

## **LORP Synopsis for December 2022**

### **Compliance Comments**

Flows were above the minimum flow for the month.

### **Maintenance**

Activities for the month on the Lower Owens River included the following:

- Current metering continues the development of discharge curves at all in-river flow monitoring sites and are used to develop velocity indexing tables.
- Some in-river station measurements have fluctuated as a result of shifting and increased sedimentation in the river, requiring additional indexing to increase the accuracy of measurements.

### **Operations**

Below are the flow changes during the month:

- LORPS Langemann from 7 cfs to 6 cfs on December 1, 2022
- Billy Lake Return from 1.1 cfs to 5 cfs on December 5, 2022.
- Billy Lake Return from 5 cfs to 1 cfs on December 20, 2022.

## Waterfowl Area Monthly Report

### Synopsis (for Runoff Year 2022-2023)

In accordance with the Interim Management and Monitoring Plan, a seasonal flooding regime has been implemented, which includes sustained flooding from fall through mid-spring, a complete dry down during late spring, and a fixed waterfowl acreage goal of 500 acres.

On March 3, flows to all units were set to 0 cfs.

On September 15, flows for the Fall season were set. Flow to Thibaut Unit was set to 8.3 cfs. Flow to Winterton Unit was set to 5 cfs. Flow to Waggoner Unit was set to 8.2 cfs.

Wetted acreage surveys were completed for the Fall season. Thibaut measured 234 acres, Winterton measured 79 acres, and Waggoner measured 159 acres for a combined total of 472 acres.

On November 2, flows for the Winter season were set. Flow to Thibaut Unit was set to 2.6 cfs. Flow to Winterton Unit was set to 1.9 cfs. Flow to Waggoner Unit was set to 2.7 cfs.

### Flow Rates and Wetted Acreage Summary (for Runoff Year 2022-23)

	Inflow (cfs)	Date Set	Wetted Acreage	Date of Survey
Drew Unit	off	4/16/2021		
Waggoner Unit	off	3/3/2022		
	8.2	9/15/2022	159	10/31/2022
	2.7	11/2/2022		
Winterton Unit	off	3/3/2022		
	5.0	9/15/2022	79	11/2/2022
	1.9	11/2/2022		
Thibaut Unit	off	3/3/2022		
	8.3	9/15/2022	234	11/1/2022
	2.6	11/2/2022		

## DECEMBER 2022 IN-RIVER STATION CURRENT METERING SUMMARY

Station	Date	Metered Flow	Station Begin Flow	Station End Flow	Shift Applied	Notes	
LORP Intake	12/27/2022	42.67	42.10	42.30	0	gage height	4.02
At Mazourka Canyon Road	12/27/2022	39.45	43.57	39.81	-2	gage height	3.83
At Reinhackle Springs	12/27/2022	40.16	42.84	43.46	-3	gage height	4.29



## Lower Owens River Project Flow Report for 12/01/2022

LORP Measuring Station	Augmenting Flows		Owens River Flows		
	Daily Avg Flow(cfs)	15 Day Avg Flow(cfs)	Daily Avg Flow(cfs)	15 Day Avg Flow(cfs)	# Days of last 15 at 40+ cfs
<b>Below River Intake</b>			<b>42</b>	<b>42</b>	<b>15</b>
Blackrock Ditch Return (augmentation)	1	1			
Goose Lake Return (return flow)	0	0			
Billy Lake Return (augmentation)	1.1	1			
<b>Mazourka Canyon Road</b>			<b>39</b>	<b>41</b>	<b>12</b>
Locust Ditch Return (augmentation)	0	0			
Georges Ditch Return (augmentation)	0	0			
<b>Reinhackle Springs</b>			<b>41</b>	<b>44</b>	<b>15</b>
Alabama Gates Return (augmentation)	0	0			
<b>At Pumpback Station <sup>1</sup></b>			<b>43</b>	<b>43</b>	<b>15</b>
Pump Station			37	36	
Langemann Gate to Delta			6	7	
Weir to Delta			0	0	
<b>LORP In Channel Average Flow <sup>2</sup></b>			<b>41</b>	<b>42</b>	

Pump Station Month-to-Date Average Flow 37 cfs

### Blackrock Waterfowl Habitat Area

Flooded Unit	Area	Last Collected	Flow Rate	Flow Set Date
Thibaut	234 Acres	11/01/2022	2.6 cfs	11/02/2022
Winterton	79 Acres	11/02/2022	1.9 cfs	11/02/2022
Drew	0 Acres	09/14/2021	0 cfs	04/16/2021
Waggoner	159 Acres	10/31/2022	2.7 cfs	11/02/2022
<b>Total Flooded Area</b>	<b>472 Acres</b>			

### Off-River Lakes and Ponds

Upper Twin Lake Gage Read	2.58 ft	(Last Collected: 12/01/2022)
Lower Twin Lake Gage Read	2.22 ft	
Goose Lake Gage Read	2.51 ft	
Thibaut Pond Flooded Area	28 Acres	(Last Collected: 11/01/2022)

1. Above Pump Station not constructed, the flow is the sum of the Pump station discharge, the Langemann Gate releases to the delta, and flow over the spillway weir to the delta.

2. Average of the LORP Intake, Mazourka Canyon, Reinhackle Springs, and At Pumpback Station stations.

Note - All Data shown in this report is from field electronic measuring and data collection devices.

Note - Data contained herein is preliminary and subject to change. Refer to the disclaimer:

<http://wsoweb.ladwp.com/Aqueduct/realtime/disclaimer.htm>

## Lower Owens River Project Flow Report for 12/02/2022

LORP Measuring Station	Augmenting Flows		Owens River Flows		
	Daily Avg Flow(cfs)	15 Day Avg Flow(cfs)	Daily Avg Flow(cfs)	15 Day Avg Flow(cfs)	# Days of last 15 at 40+ cfs
<b>Below River Intake</b>			<b>41</b>	<b>42</b>	<b>15</b>
Blackrock Ditch Return (augmentation)	1	1			
Goose Lake Return (return flow)	0	0			
Billy Lake Return (augmentation)	1.1	1			
<b>Mazourka Canyon Road</b>			<b>39</b>	<b>41</b>	<b>11</b>
Locust Ditch Return (augmentation)	0	0			
Georges Ditch Return (augmentation)	0	0			
<b>Reinhackle Springs</b>			<b>41</b>	<b>44</b>	<b>15</b>
Alabama Gates Return (augmentation)	0	0			
<b>At Pumpback Station <sup>1</sup></b>			<b>44</b>	<b>43</b>	<b>15</b>
Pump Station			38	36	
Langemann Gate to Delta			6	7	
Weir to Delta			0	0	
<b>LORP In Channel Average Flow <sup>2</sup></b>			<b>41</b>	<b>42</b>	

Pump Station Month-to-Date Average Flow 38 cfs

### Blackrock Waterfowl Habitat Area

Flooded Unit	Area	Last Collected	Flow Rate	Flow Set Date
Thibaut	234 Acres	11/01/2022	2.6 cfs	11/02/2022
Winterton	79 Acres	11/02/2022	1.9 cfs	11/02/2022
Drew	0 Acres	09/14/2021	0 cfs	04/16/2021
Waggoner	159 Acres	10/31/2022	2.7 cfs	11/02/2022
<b>Total Flooded Area</b>	<b>472 Acres</b>			

### Off-River Lakes and Ponds

Upper Twin Lake Gage Read	2.58 ft	(Last Collected: 12/01/2022)
Lower Twin Lake Gage Read	2.22 ft	
Goose Lake Gage Read	2.51 ft	
Thibaut Pond Flooded Area	28 Acres	(Last Collected: 11/01/2022)

1. Above Pump Station not constructed, the flow is the sum of the Pump station discharge, the Langemann Gate releases to the delta, and flow over the spillway weir to the delta.

2. Average of the LORP Intake, Mazourka Canyon, Reinhackle Springs, and At Pumpback Station stations.

Note - All Data shown in this report is from field electronic measuring and data collection devices.

Note - Data contained herein is preliminary and subject to change. Refer to the disclaimer:

<http://wsoweb.ladwp.com/Aqueduct/realtime/disclaimer.htm>

## Lower Owens River Project Flow Report for 12/03/2022

LORP Measuring Station	Augmenting Flows		Owens River Flows		
	Daily Avg Flow(cfs)	15 Day Avg Flow(cfs)	Daily Avg Flow(cfs)	15 Day Avg Flow(cfs)	# Days of last 15 at 40+ cfs
<b>Below River Intake</b>			<b>41</b>	<b>42</b>	15
Blackrock Ditch Return (augmentation)	1	1			
Goose Lake Return (return flow)	0	0			
Billy Lake Return (augmentation)	1.1	1			
<b>Mazourka Canyon Road</b>			<b>38</b>	<b>40</b>	10
Locust Ditch Return (augmentation)	0	0			
Georges Ditch Return (augmentation)	0	0			
<b>Reinhackle Springs</b>			<b>42</b>	<b>44</b>	15
Alabama Gates Return (augmentation)	0	0			
<b>At Pumpback Station <sup>1</sup></b>			<b>44</b>	<b>43</b>	15
Pump Station			38	36	
Langemann Gate to Delta			6	7	
Weir to Delta			0	0	
<b>LORP In Channel Average Flow <sup>2</sup></b>			<b>41</b>	<b>42</b>	

Pump Station Month-to-Date Average Flow 38 cfs

### Blackrock Waterfowl Habitat Area

Flooded Unit	Area	Last Collected	Flow Rate	Flow Set Date
Thibaut	234 Acres	11/01/2022	2.6 cfs	11/02/2022
Winterton	79 Acres	11/02/2022	1.9 cfs	11/02/2022
Drew	0 Acres	09/14/2021	0 cfs	04/16/2021
Waggoner	159 Acres	10/31/2022	2.7 cfs	11/02/2022
<b>Total Flooded Area</b>	<b>472 Acres</b>			

### Off-River Lakes and Ponds

Upper Twin Lake Gage Read	2.58 ft	(Last Collected: 12/01/2022)
Lower Twin Lake Gage Read	2.22 ft	
Goose Lake Gage Read	2.51 ft	
Thibaut Pond Flooded Area	28 Acres	(Last Collected: 11/01/2022)

1. Above Pump Station not constructed, the flow is the sum of the Pump station discharge, the Langemann Gate releases to the delta, and flow over the spillway weir to the delta.

2. Average of the LORP Intake, Mazourka Canyon, Reinhackle Springs, and At Pumpback Station stations.

Note - All Data shown in this report is from field electronic measuring and data collection devices.

Note - Data contained herein is preliminary and subject to change. Refer to the disclaimer:

<http://wsoweb.ladwp.com/Aqueduct/realtime/disclaimer.htm>

## Lower Owens River Project Flow Report for 12/04/2022

LORP Measuring Station	Augmenting Flows		Owens River Flows		
	Daily Avg Flow(cfs)	15 Day Avg Flow(cfs)	Daily Avg Flow(cfs)	15 Day Avg Flow(cfs)	# Days of last 15 at 40+ cfs
<b>Below River Intake</b>			<b>42</b>	<b>42</b>	15
Blackrock Ditch Return (augmentation)	1	1			
Goose Lake Return (return flow)	0	0			
Billy Lake Return (augmentation)	1.1	1			
<b>Mazourka Canyon Road</b>			<b>38</b>	<b>40</b>	9
Locust Ditch Return (augmentation)	0	0			
Georges Ditch Return (augmentation)	0	0			
<b>Reinhackle Springs</b>			<b>41</b>	<b>43</b>	15
Alabama Gates Return (augmentation)	0	0			
<b>At Pumpback Station <sup>1</sup></b>			<b>44</b>	<b>43</b>	15
Pump Station			38	36	
Langemann Gate to Delta			6	7	
Weir to Delta			0	0	
<b>LORP In Channel Average Flow <sup>2</sup></b>			<b>41</b>	<b>42</b>	

Pump Station Month-to-Date Average Flow 38 cfs

### Blackrock Waterfowl Habitat Area

Flooded Unit	Area	Last Collected	Flow Rate	Flow Set Date
Thibaut	234 Acres	11/01/2022	2.6 cfs	11/02/2022
Winterton	79 Acres	11/02/2022	1.9 cfs	11/02/2022
Drew	0 Acres	09/14/2021	0 cfs	04/16/2021
Waggoner	159 Acres	10/31/2022	2.7 cfs	11/02/2022
<b>Total Flooded Area</b>	<b>472 Acres</b>			

### Off-River Lakes and Ponds

Upper Twin Lake Gage Read	2.58 ft	(Last Collected: 12/01/2022)
Lower Twin Lake Gage Read	2.22 ft	
Goose Lake Gage Read	2.51 ft	
Thibaut Pond Flooded Area	28 Acres	(Last Collected: 11/01/2022)

1. Above Pump Station not constructed, the flow is the sum of the Pump station discharge, the Langemann Gate releases to the delta, and flow over the spillway weir to the delta.

2. Average of the LORP Intake, Mazourka Canyon, Reinhackle Springs, and At Pumpback Station stations.

Note - All Data shown in this report is from field electronic measuring and data collection devices.

Note - Data contained herein is preliminary and subject to change. Refer to the disclaimer:

<http://wsoweb.ladwp.com/Aqueduct/realtime/disclaimer.htm>



## Lower Owens River Project Flow Report for 12/05/2022

LORP Measuring Station	Augmenting Flows		Owens River Flows		
	Daily Avg Flow(cfs)	15 Day Avg Flow(cfs)	Daily Avg Flow(cfs)	15 Day Avg Flow(cfs)	# Days of last 15 at 40+ cfs
<b>Below River Intake</b>			<b>42</b>	<b>42</b>	<b>15</b>
Blackrock Ditch Return (augmentation)	1	1			
Goose Lake Return (return flow)	0	0			
Billy Lake Return (augmentation)	2.9	1			
<b>Mazourka Canyon Road</b>			<b>38</b>	<b>40</b>	<b>8</b>
Locust Ditch Return (augmentation)	0	0			
Georges Ditch Return (augmentation)	0	0			
<b>Reinhackle Springs</b>			<b>42</b>	<b>43</b>	<b>15</b>
Alabama Gates Return (augmentation)	0	0			
<b>At Pumpback Station <sup>1</sup></b>			<b>43</b>	<b>43</b>	<b>15</b>
Pump Station			37	36	
Langemann Gate to Delta			6	7	
Weir to Delta			0	0	
<b>LORP In Channel Average Flow <sup>2</sup></b>			<b>41</b>	<b>42</b>	

Pump Station Month-to-Date Average Flow 38 cfs

### Blackrock Waterfowl Habitat Area

Flooded Unit	Area	Last Collected	Flow Rate	Flow Set Date
Thibaut	234 Acres	11/01/2022	2.6 cfs	11/02/2022
Winterton	79 Acres	11/02/2022	1.9 cfs	11/02/2022
Drew	0 Acres	09/14/2021	0 cfs	04/16/2021
Waggoner	159 Acres	10/31/2022	2.7 cfs	11/02/2022
<b>Total Flooded Area</b>	<b>472 Acres</b>			

### Off-River Lakes and Ponds

Upper Twin Lake Gage Read	2.58 ft	(Last Collected: 12/01/2022)
Lower Twin Lake Gage Read	2.22 ft	
Goose Lake Gage Read	2.51 ft	
Thibaut Pond Flooded Area	28 Acres	(Last Collected: 11/01/2022)

1. Above Pump Station not constructed, the flow is the sum of the Pump station discharge, the Langemann Gate releases to the delta, and flow over the spillway weir to the delta.

2. Average of the LORP Intake, Mazourka Canyon, Reinhackle Springs, and At Pumpback Station stations.

Note - All Data shown in this report is from field electronic measuring and data collection devices.

Note - Data contained herein is preliminary and subject to change. Refer to the disclaimer:

<http://wsoweb.ladwp.com/Aqueduct/realtime/disclaimer.htm>

## Lower Owens River Project Flow Report for 12/06/2022

LORP Measuring Station	Augmenting Flows		Owens River Flows		
	Daily Avg Flow(cfs)	15 Day Avg Flow(cfs)	Daily Avg Flow(cfs)	15 Day Avg Flow(cfs)	# Days of last 15 at 40+ cfs
<b>Below River Intake</b>			<b>41</b>	<b>42</b>	<b>15</b>
Blackrock Ditch Return (augmentation)	1	1			
Goose Lake Return (return flow)	0	0			
Billy Lake Return (augmentation)	5.7	2			
<b>Mazourka Canyon Road</b>			<b>43</b>	<b>40</b>	<b>8</b>
Locust Ditch Return (augmentation)	0	0			
Georges Ditch Return (augmentation)	0	0			
<b>Reinhackle Springs</b>			<b>41</b>	<b>43</b>	<b>15</b>
Alabama Gates Return (augmentation)	0	0			
<b>At Pumpback Station <sup>1</sup></b>			<b>45</b>	<b>43</b>	<b>15</b>
Pump Station			39	36	
Langemann Gate to Delta			6	7	
Weir to Delta			0	0	
<b>LORP In Channel Average Flow <sup>2</sup></b>			<b>42</b>	<b>42</b>	

Pump Station Month-to-Date Average Flow 38 cfs

### Blackrock Waterfowl Habitat Area

Flooded Unit	Area	Last Collected	Flow Rate	Flow Set Date
Thibaut	234 Acres	11/01/2022	2.6 cfs	11/02/2022
Winterton	79 Acres	11/02/2022	1.9 cfs	11/02/2022
Drew	0 Acres	09/14/2021	0 cfs	04/16/2021
Waggoner	159 Acres	10/31/2022	2.7 cfs	11/02/2022
<b>Total Flooded Area</b>	<b>472 Acres</b>			

### Off-River Lakes and Ponds

Upper Twin Lake Gage Read	2.58 ft	(Last Collected: 12/01/2022)
Lower Twin Lake Gage Read	2.22 ft	
Goose Lake Gage Read	2.51 ft	
Thibaut Pond Flooded Area	28 Acres	(Last Collected: 11/01/2022)

1. Above Pump Station not constructed, the flow is the sum of the Pump station discharge, the Langemann Gate releases to the delta, and flow over the spillway weir to the delta.

2. Average of the LORP Intake, Mazourka Canyon, Reinhackle Springs, and At Pumpback Station stations.

Note - All Data shown in this report is from field electronic measuring and data collection devices.

Note - Data contained herein is preliminary and subject to change. Refer to the disclaimer:

<http://wsoweb.ladwp.com/Aqueduct/realtime/disclaimer.htm>

## Lower Owens River Project Flow Report for 12/07/2022

LORP Measuring Station	Augmenting Flows		Owens River Flows		
	Daily Avg Flow(cfs)	15 Day Avg Flow(cfs)	Daily Avg Flow(cfs)	15 Day Avg Flow(cfs)	# Days of last 15 at 40+ cfs
<b>Below River Intake</b>			<b>41</b>	<b>42</b>	<b>15</b>
Blackrock Ditch Return (augmentation)	1	1			
Goose Lake Return (return flow)	0	0			
Billy Lake Return (augmentation)	5.7	2			
<b>Mazourka Canyon Road</b>			<b>44</b>	<b>40</b>	<b>8</b>
Locust Ditch Return (augmentation)	0	0			
Georges Ditch Return (augmentation)	0	0			
<b>Reinhackle Springs</b>			<b>41</b>	<b>43</b>	<b>15</b>
Alabama Gates Return (augmentation)	0	0			
<b>At Pumpback Station <sup>1</sup></b>			<b>46</b>	<b>43</b>	<b>15</b>
Pump Station			40	37	
Langemann Gate to Delta			6	7	
Weir to Delta			0	0	
<b>LORP In Channel Average Flow <sup>2</sup></b>			<b>43</b>	<b>42</b>	

Pump Station Month-to-Date Average Flow 38 cfs

### Blackrock Waterfowl Habitat Area

Flooded Unit	Area	Last Collected	Flow Rate	Flow Set Date
Thibaut	234 Acres	11/01/2022	2.6 cfs	11/02/2022
Winterton	79 Acres	11/02/2022	1.9 cfs	11/02/2022
Drew	0 Acres	09/14/2021	0 cfs	04/16/2021
Waggoner	159 Acres	10/31/2022	2.7 cfs	11/02/2022
<b>Total Flooded Area</b>	<b>472 Acres</b>			

### Off-River Lakes and Ponds

Upper Twin Lake Gage Read	2.58 ft	(Last Collected: 12/01/2022)
Lower Twin Lake Gage Read	2.22 ft	
Goose Lake Gage Read	2.51 ft	
Thibaut Pond Flooded Area	28 Acres	(Last Collected: 11/01/2022)

1. Above Pump Station not constructed, the flow is the sum of the Pump station discharge, the Langemann Gate releases to the delta, and flow over the spillway weir to the delta.

2. Average of the LORP Intake, Mazourka Canyon, Reinhackle Springs, and At Pumpback Station stations.

Note - All Data shown in this report is from field electronic measuring and data collection devices.

Note - Data contained herein is preliminary and subject to change. Refer to the disclaimer:

<http://wsoweb.ladwp.com/Aqueduct/realtime/disclaimer.htm>

## Lower Owens River Project Flow Report for 12/08/2022

LORP Measuring Station	Augmenting Flows		Owens River Flows		
	Daily Avg Flow(cfs)	15 Day Avg Flow(cfs)	Daily Avg Flow(cfs)	15 Day Avg Flow(cfs)	# Days of last 15 at 40+ cfs
<b>Below River Intake</b>			<b>42</b>	<b>42</b>	<b>15</b>
Blackrock Ditch Return (augmentation)	1	1			
Goose Lake Return (return flow)	0	0			
Billy Lake Return (augmentation)	6.1	2			
<b>Mazourka Canyon Road</b>			<b>43</b>	<b>40</b>	<b>8</b>
Locust Ditch Return (augmentation)	0	0			
Georges Ditch Return (augmentation)	0	0			
<b>Reinhackle Springs</b>			<b>41</b>	<b>42</b>	<b>15</b>
Alabama Gates Return (augmentation)	0	0			
<b>At Pumpback Station <sup>1</sup></b>			<b>45</b>	<b>43</b>	<b>15</b>
Pump Station			39	37	
Langemann Gate to Delta			6	6	
Weir to Delta			0	0	
<b>LORP In Channel Average Flow <sup>2</sup></b>			<b>43</b>	<b>42</b>	

Pump Station Month-to-Date Average Flow 38 cfs

### Blackrock Waterfowl Habitat Area

Flooded Unit	Area	Last Collected	Flow Rate	Flow Set Date
Thibaut	234 Acres	11/01/2022	2.6 cfs	11/02/2022
Winterton	79 Acres	11/02/2022	1.9 cfs	11/02/2022
Drew	0 Acres	09/14/2021	0 cfs	04/16/2021
Waggoner	159 Acres	10/31/2022	2.7 cfs	11/02/2022
<b>Total Flooded Area</b>	<b>472 Acres</b>			

### Off-River Lakes and Ponds

Upper Twin Lake Gage Read	2.58 ft	(Last Collected: 12/01/2022)
Lower Twin Lake Gage Read	2.22 ft	
Goose Lake Gage Read	2.51 ft	
Thibaut Pond Flooded Area	28 Acres	(Last Collected: 11/01/2022)

1. Above Pump Station not constructed, the flow is the sum of the Pump station discharge, the Langemann Gate releases to the delta, and flow over the spillway weir to the delta.

2. Average of the LORP Intake, Mazourka Canyon, Reinhackle Springs, and At Pumpback Station stations.

Note - All Data shown in this report is from field electronic measuring and data collection devices.

Note - Data contained herein is preliminary and subject to change. Refer to the disclaimer:

<http://wsoweb.ladwp.com/Aqueduct/realtime/disclaimer.htm>

## Lower Owens River Project Flow Report for 12/09/2022

LORP Measuring Station	Augmenting Flows		Owens River Flows		
	Daily Avg Flow(cfs)	15 Day Avg Flow(cfs)	Daily Avg Flow(cfs)	15 Day Avg Flow(cfs)	# Days of last 15 at 40+ cfs
<b>Below River Intake</b>			<b>41</b>	<b>42</b>	<b>15</b>
Blackrock Ditch Return (augmentation)	1	1			
Goose Lake Return (return flow)	0	0			
Billy Lake Return (augmentation)	6.1	3			
<b>Mazourka Canyon Road</b>			<b>43</b>	<b>40</b>	<b>8</b>
Locust Ditch Return (augmentation)	0	0			
Georges Ditch Return (augmentation)	0	0			
<b>Reinhackle Springs</b>			<b>43</b>	<b>42</b>	<b>15</b>
Alabama Gates Return (augmentation)	0	0			
<b>At Pumpback Station <sup>1</sup></b>			<b>46</b>	<b>44</b>	<b>15</b>
Pump Station			40	37	
Langemann Gate to Delta			6	6	
Weir to Delta			0	0	
<b>LORP In Channel Average Flow <sup>2</sup></b>			<b>43</b>	<b>42</b>	

Pump Station Month-to-Date Average Flow 38 cfs

### Blackrock Waterfowl Habitat Area

Flooded Unit	Area	Last Collected	Flow Rate	Flow Set Date
Thibaut	234 Acres	11/01/2022	2.6 cfs	11/02/2022
Winterton	79 Acres	11/02/2022	1.9 cfs	11/02/2022
Drew	0 Acres	09/14/2021	0 cfs	04/16/2021
Waggoner	159 Acres	10/31/2022	2.7 cfs	11/02/2022
<b>Total Flooded Area</b>	<b>472 Acres</b>			

### Off-River Lakes and Ponds

Upper Twin Lake Gage Read	2.58 ft	(Last Collected: 12/01/2022)
Lower Twin Lake Gage Read	2.22 ft	
Goose Lake Gage Read	2.51 ft	
Thibaut Pond Flooded Area	28 Acres	(Last Collected: 11/01/2022)

1. Above Pump Station not constructed, the flow is the sum of the Pump station discharge, the Langemann Gate releases to the delta, and flow over the spillway weir to the delta.

2. Average of the LORP Intake, Mazourka Canyon, Reinhackle Springs, and At Pumpback Station stations.

Note - All Data shown in this report is from field electronic measuring and data collection devices.

Note - Data contained herein is preliminary and subject to change. Refer to the disclaimer:

<http://wsoweb.ladwp.com/Aqueduct/realtime/disclaimer.htm>

## Lower Owens River Project Flow Report for 12/10/2022

LORP Measuring Station	Augmenting Flows		Owens River Flows		
	Daily Avg Flow(cfs)	15 Day Avg Flow(cfs)	Daily Avg Flow(cfs)	15 Day Avg Flow(cfs)	# Days of last 15 at 40+ cfs
<b>Below River Intake</b>			<b>42</b>	<b>42</b>	15
Blackrock Ditch Return (augmentation)	1	1			
Goose Lake Return (return flow)	0	0			
Billy Lake Return (augmentation)	6	3			
<b>Mazourka Canyon Road</b>			<b>41</b>	<b>40</b>	8
Locust Ditch Return (augmentation)	0	0			
Georges Ditch Return (augmentation)	0	0			
<b>Reinhackle Springs</b>			<b>43</b>	<b>42</b>	15
Alabama Gates Return (augmentation)	0	0			
<b>At Pumpback Station <sup>1</sup></b>			<b>45</b>	<b>44</b>	15
Pump Station			39	38	
Langemann Gate to Delta			6	6	
Weir to Delta			0	0	
<b>LORP In Channel Average Flow <sup>2</sup></b>			<b>43</b>	<b>42</b>	

Pump Station Month-to-Date Average Flow 38 cfs

### Blackrock Waterfowl Habitat Area

Flooded Unit	Area	Last Collected	Flow Rate	Flow Set Date
Thibaut	234 Acres	11/01/2022	2.6 cfs	11/02/2022
Winterton	79 Acres	11/02/2022	1.9 cfs	11/02/2022
Drew	0 Acres	09/14/2021	0 cfs	04/16/2021
Waggoner	159 Acres	10/31/2022	2.7 cfs	11/02/2022
<b>Total Flooded Area</b>	<b>472 Acres</b>			

### Off-River Lakes and Ponds

Upper Twin Lake Gage Read	2.58 ft	(Last Collected: 12/01/2022)
Lower Twin Lake Gage Read	2.22 ft	
Goose Lake Gage Read	2.51 ft	
Thibaut Pond Flooded Area	28 Acres	(Last Collected: 11/01/2022)

1. Above Pump Station not constructed, the flow is the sum of the Pump station discharge, the Langemann Gate releases to the delta, and flow over the spillway weir to the delta.

2. Average of the LORP Intake, Mazourka Canyon, Reinhackle Springs, and At Pumpback Station stations.

Note - All Data shown in this report is from field electronic measuring and data collection devices.

Note - Data contained herein is preliminary and subject to change. Refer to the disclaimer:

<http://wsoweb.ladwp.com/Aqueduct/realtime/disclaimer.htm>

## Lower Owens River Project Flow Report for 12/11/2022

LORP Measuring Station	Augmenting Flows		Owens River Flows		
	Daily Avg Flow(cfs)	15 Day Avg Flow(cfs)	Daily Avg Flow(cfs)	15 Day Avg Flow(cfs)	# Days of last 15 at 40+ cfs
<b>Below River Intake</b>			<b>42</b>	<b>42</b>	15
Blackrock Ditch Return (augmentation)	1	1			
Goose Lake Return (return flow)	0	0			
Billy Lake Return (augmentation)	6.1	3			
<b>Mazourka Canyon Road</b>			<b>41</b>	<b>40</b>	8
Locust Ditch Return (augmentation)	0	0			
Georges Ditch Return (augmentation)	0	0			
<b>Reinhackle Springs</b>			<b>45</b>	<b>42</b>	15
Alabama Gates Return (augmentation)	0	0			
<b>At Pumpback Station <sup>1</sup></b>			<b>45</b>	<b>44</b>	15
Pump Station			39	38	
Langemann Gate to Delta			6	6	
Weir to Delta			0	0	
<b>LORP In Channel Average Flow <sup>2</sup></b>			<b>43</b>	<b>42</b>	

Pump Station Month-to-Date Average Flow 39 cfs

### Blackrock Waterfowl Habitat Area

Flooded Unit	Area	Last Collected	Flow Rate	Flow Set Date
Thibaut	234 Acres	11/01/2022	2.6 cfs	11/02/2022
Winterton	79 Acres	11/02/2022	1.9 cfs	11/02/2022
Drew	0 Acres	09/14/2021	0 cfs	04/16/2021
Waggoner	159 Acres	10/31/2022	2.7 cfs	11/02/2022
<b>Total Flooded Area</b>	<b>472 Acres</b>			

### Off-River Lakes and Ponds

Upper Twin Lake Gage Read	2.58 ft	(Last Collected: 12/01/2022)
Lower Twin Lake Gage Read	2.22 ft	
Goose Lake Gage Read	2.51 ft	
Thibaut Pond Flooded Area	28 Acres	(Last Collected: 11/01/2022)

1. Above Pump Station not constructed, the flow is the sum of the Pump station discharge, the Langemann Gate releases to the delta, and flow over the spillway weir to the delta.

2. Average of the LORP Intake, Mazourka Canyon, Reinhackle Springs, and At Pumpback Station stations.

Note - All Data shown in this report is from field electronic measuring and data collection devices.

Note - Data contained herein is preliminary and subject to change. Refer to the disclaimer:

<http://wsoweb.ladwp.com/Aqueduct/realtime/disclaimer.htm>

## Lower Owens River Project Flow Report for 12/12/2022

LORP Measuring Station	Augmenting Flows		Owens River Flows		
	Daily Avg Flow(cfs)	15 Day Avg Flow(cfs)	Daily Avg Flow(cfs)	15 Day Avg Flow(cfs)	# Days of last 15 at 40+ cfs
<b>Below River Intake</b>			<b>41</b>	<b>42</b>	<b>15</b>
Blackrock Ditch Return (augmentation)	1	1			
Goose Lake Return (return flow)	0	0			
Billy Lake Return (augmentation)	6.3	4			
<b>Mazourka Canyon Road</b>			<b>43</b>	<b>41</b>	<b>8</b>
Locust Ditch Return (augmentation)	0	0			
Georges Ditch Return (augmentation)	0	0			
<b>Reinhackle Springs</b>			<b>46</b>	<b>42</b>	<b>15</b>
Alabama Gates Return (augmentation)	0	0			
<b>At Pumpback Station <sup>1</sup></b>			<b>45</b>	<b>44</b>	<b>15</b>
Pump Station			39	38	
Langemann Gate to Delta			6	6	
Weir to Delta			0	0	
<b>LORP In Channel Average Flow <sup>2</sup></b>			<b>44</b>	<b>42</b>	

Pump Station Month-to-Date Average Flow 39 cfs

### Blackrock Waterfowl Habitat Area

Flooded Unit	Area	Last Collected	Flow Rate	Flow Set Date
Thibaut	234 Acres	11/01/2022	2.6 cfs	11/02/2022
Winterton	79 Acres	11/02/2022	1.9 cfs	11/02/2022
Drew	0 Acres	09/14/2021	0 cfs	04/16/2021
Waggoner	159 Acres	10/31/2022	2.7 cfs	11/02/2022
<b>Total Flooded Area</b>	<b>472 Acres</b>			

### Off-River Lakes and Ponds

Upper Twin Lake Gage Read	2.58 ft	(Last Collected: 12/01/2022)
Lower Twin Lake Gage Read	2.22 ft	
Goose Lake Gage Read	2.51 ft	
Thibaut Pond Flooded Area	28 Acres	(Last Collected: 11/01/2022)

1. Above Pump Station not constructed, the flow is the sum of the Pump station discharge, the Langemann Gate releases to the delta, and flow over the spillway weir to the delta.

2. Average of the LORP Intake, Mazourka Canyon, Reinhackle Springs, and At Pumpback Station stations.

Note - All Data shown in this report is from field electronic measuring and data collection devices.

Note - Data contained herein is preliminary and subject to change. Refer to the disclaimer:

<http://wsoweb.ladwp.com/Aqueduct/realtime/disclaimer.htm>



## Lower Owens River Project Flow Report for 12/13/2022

LORP Measuring Station	Augmenting Flows		Owens River Flows		
	Daily Avg Flow(cfs)	15 Day Avg Flow(cfs)	Daily Avg Flow(cfs)	15 Day Avg Flow(cfs)	# Days of last 15 at 40+ cfs
<b>Below River Intake</b>			<b>42</b>	<b>42</b>	<b>15</b>
Blackrock Ditch Return (augmentation)	1	1			
Goose Lake Return (return flow)	0	0			
Billy Lake Return (augmentation)	6.3	4			
<b>Mazourka Canyon Road</b>			<b>43</b>	<b>41</b>	<b>8</b>
Locust Ditch Return (augmentation)	0	0			
Georges Ditch Return (augmentation)	0	0			
<b>Reinhackle Springs</b>			<b>47</b>	<b>42</b>	<b>15</b>
Alabama Gates Return (augmentation)	0	0			
<b>At Pumpback Station <sup>1</sup></b>			<b>46</b>	<b>44</b>	<b>15</b>
Pump Station			40	38	
Langemann Gate to Delta			6	6	
Weir to Delta			0	0	
<b>LORP In Channel Average Flow <sup>2</sup></b>			<b>44</b>	<b>42</b>	

Pump Station Month-to-Date Average Flow 39 cfs

### Blackrock Waterfowl Habitat Area

Flooded Unit	Area	Last Collected	Flow Rate	Flow Set Date
Thibaut	234 Acres	11/01/2022	2.6 cfs	11/02/2022
Winterton	79 Acres	11/02/2022	1.9 cfs	11/02/2022
Drew	0 Acres	09/14/2021	0 cfs	04/16/2021
Waggoner	159 Acres	10/31/2022	2.7 cfs	11/02/2022
<b>Total Flooded Area</b>	<b>472 Acres</b>			

### Off-River Lakes and Ponds

Upper Twin Lake Gage Read	2.58 ft	(Last Collected: 12/01/2022)
Lower Twin Lake Gage Read	2.22 ft	
Goose Lake Gage Read	2.51 ft	
Thibaut Pond Flooded Area	28 Acres	(Last Collected: 11/01/2022)

1. Above Pump Station not constructed, the flow is the sum of the Pump station discharge, the Langemann Gate releases to the delta, and flow over the spillway weir to the delta.

2. Average of the LORP Intake, Mazourka Canyon, Reinhackle Springs, and At Pumpback Station stations.

Note - All Data shown in this report is from field electronic measuring and data collection devices.

Note - Data contained herein is preliminary and subject to change. Refer to the disclaimer:

<http://wsoweb.ladwp.com/Aqueduct/realtime/disclaimer.htm>

## Lower Owens River Project Flow Report for 12/14/2022

LORP Measuring Station	Augmenting Flows		Owens River Flows		
	Daily Avg Flow(cfs)	15 Day Avg Flow(cfs)	Daily Avg Flow(cfs)	15 Day Avg Flow(cfs)	# Days of last 15 at 40+ cfs
<b>Below River Intake</b>			<b>42</b>	<b>42</b>	<b>15</b>
Blackrock Ditch Return (augmentation)	1	1			
Goose Lake Return (return flow)	0	0			
Billy Lake Return (augmentation)	6.3	4			
<b>Mazourka Canyon Road</b>			<b>43</b>	<b>41</b>	<b>9</b>
Locust Ditch Return (augmentation)	0	0			
Georges Ditch Return (augmentation)	0	0			
<b>Reinhackle Springs</b>			<b>45</b>	<b>43</b>	<b>15</b>
Alabama Gates Return (augmentation)	0	0			
<b>At Pumpback Station <sup>1</sup></b>			<b>46</b>	<b>45</b>	<b>15</b>
Pump Station			40	39	
Langemann Gate to Delta			6	6	
Weir to Delta			0	0	
<b>LORP In Channel Average Flow <sup>2</sup></b>			<b>44</b>	<b>42</b>	

Pump Station Month-to-Date Average Flow 39 cfs

### Blackrock Waterfowl Habitat Area

Flooded Unit	Area	Last Collected	Flow Rate	Flow Set Date
Thibaut	234 Acres	11/01/2022	2.6 cfs	11/02/2022
Winterton	79 Acres	11/02/2022	1.9 cfs	11/02/2022
Drew	0 Acres	09/14/2021	0 cfs	04/16/2021
Waggoner	159 Acres	10/31/2022	2.7 cfs	11/02/2022
<b>Total Flooded Area</b>	<b>472 Acres</b>			

### Off-River Lakes and Ponds

Upper Twin Lake Gage Read	2.71 ft	(Last Collected: 12/14/2022)
Lower Twin Lake Gage Read	2.32 ft	
Goose Lake Gage Read	2.53 ft	
Thibaut Pond Flooded Area	28 Acres	(Last Collected: 11/01/2022)

1. Above Pump Station not constructed, the flow is the sum of the Pump station discharge, the Langemann Gate releases to the delta, and flow over the spillway weir to the delta.

2. Average of the LORP Intake, Mazourka Canyon, Reinhackle Springs, and At Pumpback Station stations.

Note - All Data shown in this report is from field electronic measuring and data collection devices.

Note - Data contained herein is preliminary and subject to change. Refer to the disclaimer:

<http://wsoweb.ladwp.com/Aqueduct/realtime/disclaimer.htm>

## Lower Owens River Project Flow Report for 12/15/2022

LORP Measuring Station	Augmenting Flows		Owens River Flows		
	Daily Avg Flow(cfs)	15 Day Avg Flow(cfs)	Daily Avg Flow(cfs)	15 Day Avg Flow(cfs)	# Days of last 15 at 40+ cfs
<b>Below River Intake</b>			<b>42</b>	<b>42</b>	15
Blackrock Ditch Return (augmentation)	1	1			
Goose Lake Return (return flow)	0	0			
Billy Lake Return (augmentation)	6.3	5			
<b>Mazourka Canyon Road</b>			<b>42</b>	<b>41</b>	10
Locust Ditch Return (augmentation)	0	0			
Georges Ditch Return (augmentation)	0	0			
<b>Reinhackle Springs</b>			<b>45</b>	<b>43</b>	15
Alabama Gates Return (augmentation)	0	0			
<b>At Pumpback Station <sup>1</sup></b>			<b>49</b>	<b>45</b>	15
Pump Station			43	39	
Langemann Gate to Delta			6	6	
Weir to Delta			0	0	
<b>LORP In Channel Average Flow <sup>2</sup></b>			<b>44</b>	<b>43</b>	

Pump Station Month-to-Date Average Flow 39 cfs

### Blackrock Waterfowl Habitat Area

Flooded Unit	Area	Last Collected	Flow Rate	Flow Set Date
Thibaut	234 Acres	11/01/2022	2.6 cfs	11/02/2022
Winterton	79 Acres	11/02/2022	1.9 cfs	11/02/2022
Drew	0 Acres	09/14/2021	0 cfs	04/16/2021
Waggoner	159 Acres	10/31/2022	2.7 cfs	11/02/2022
<b>Total Flooded Area</b>	<b>472 Acres</b>			

### Off-River Lakes and Ponds

Upper Twin Lake Gage Read	2.71 ft	(Last Collected: 12/14/2022)
Lower Twin Lake Gage Read	2.32 ft	
Goose Lake Gage Read	2.53 ft	
Thibaut Pond Flooded Area	28 Acres	(Last Collected: 11/01/2022)

1. Above Pump Station not constructed, the flow is the sum of the Pump station discharge, the Langemann Gate releases to the delta, and flow over the spillway weir to the delta.

2. Average of the LORP Intake, Mazourka Canyon, Reinhackle Springs, and At Pumpback Station stations.

Note - All Data shown in this report is from field electronic measuring and data collection devices.

Note - Data contained herein is preliminary and subject to change. Refer to the disclaimer:

<http://wsoweb.ladwp.com/Aqueduct/realtime/disclaimer.htm>

## Lower Owens River Project Flow Report for 12/16/2022

LORP Measuring Station	Augmenting Flows		Owens River Flows		
	Daily Avg Flow(cfs)	15 Day Avg Flow(cfs)	Daily Avg Flow(cfs)	15 Day Avg Flow(cfs)	# Days of last 15 at 40+ cfs
<b>Below River Intake</b>			<b>42</b>	<b>42</b>	<b>15</b>
Blackrock Ditch Return (augmentation)	1	1			
Goose Lake Return (return flow)	0	0			
Billy Lake Return (augmentation)	6.3	5			
<b>Mazourka Canyon Road</b>			<b>44</b>	<b>42</b>	<b>11</b>
Locust Ditch Return (augmentation)	0	0			
Georges Ditch Return (augmentation)	0	0			
<b>Reinhackle Springs</b>			<b>45</b>	<b>43</b>	<b>15</b>
Alabama Gates Return (augmentation)	0	0			
<b>At Pumpback Station <sup>1</sup></b>			<b>49</b>	<b>45</b>	<b>15</b>
Pump Station			43	39	
Langemann Gate to Delta			6	6	
Weir to Delta			0	0	
<b>LORP In Channel Average Flow <sup>2</sup></b>			<b>45</b>	<b>43</b>	

Pump Station Month-to-Date Average Flow 39 cfs

### Blackrock Waterfowl Habitat Area

Flooded Unit	Area	Last Collected	Flow Rate	Flow Set Date
Thibaut	234 Acres	11/01/2022	2.6 cfs	11/02/2022
Winterton	79 Acres	11/02/2022	1.9 cfs	11/02/2022
Drew	0 Acres	09/14/2021	0 cfs	04/16/2021
Waggoner	159 Acres	10/31/2022	2.7 cfs	11/02/2022
<b>Total Flooded Area</b>	<b>472 Acres</b>			

### Off-River Lakes and Ponds

Upper Twin Lake Gage Read	2.71 ft	(Last Collected: 12/14/2022)
Lower Twin Lake Gage Read	2.32 ft	
Goose Lake Gage Read	2.53 ft	
Thibaut Pond Flooded Area	28 Acres	(Last Collected: 11/01/2022)

1. Above Pump Station not constructed, the flow is the sum of the Pump station discharge, the Langemann Gate releases to the delta, and flow over the spillway weir to the delta.

2. Average of the LORP Intake, Mazourka Canyon, Reinhackle Springs, and At Pumpback Station stations.

Note - All Data shown in this report is from field electronic measuring and data collection devices.

Note - Data contained herein is preliminary and subject to change. Refer to the disclaimer:

<http://wsoweb.ladwp.com/Aqueduct/realtime/disclaimer.htm>

## Lower Owens River Project Flow Report for 12/17/2022

LORP Measuring Station	Augmenting Flows		Owens River Flows		
	Daily Avg Flow(cfs)	15 Day Avg Flow(cfs)	Daily Avg Flow(cfs)	15 Day Avg Flow(cfs)	# Days of last 15 at 40+ cfs
<b>Below River Intake</b>			<b>42</b>	<b>42</b>	<b>15</b>
Blackrock Ditch Return (augmentation)	1	1			
Goose Lake Return (return flow)	0	0			
Billy Lake Return (augmentation)	6.3	5			
<b>Mazourka Canyon Road</b>			<b>44</b>	<b>42</b>	<b>12</b>
Locust Ditch Return (augmentation)	0	0			
Georges Ditch Return (augmentation)	0	0			
<b>Reinhackle Springs</b>			<b>45</b>	<b>43</b>	<b>15</b>
Alabama Gates Return (augmentation)	0	0			
<b>At Pumpback Station <sup>1</sup></b>			<b>48</b>	<b>46</b>	<b>15</b>
Pump Station			42	40	
Langemann Gate to Delta			6	6	
Weir to Delta			0	0	
<b>LORP In Channel Average Flow <sup>2</sup></b>			<b>45</b>	<b>43</b>	

Pump Station Month-to-Date Average Flow 39 cfs

### Blackrock Waterfowl Habitat Area

Flooded Unit	Area	Last Collected	Flow Rate	Flow Set Date
Thibaut	234 Acres	11/01/2022	2.6 cfs	11/02/2022
Winterton	79 Acres	11/02/2022	1.9 cfs	11/02/2022
Drew	0 Acres	09/14/2021	0 cfs	04/16/2021
Waggoner	159 Acres	10/31/2022	2.7 cfs	11/02/2022
<b>Total Flooded Area</b>	<b>472 Acres</b>			

### Off-River Lakes and Ponds

Upper Twin Lake Gage Read	2.71 ft	(Last Collected: 12/14/2022)
Lower Twin Lake Gage Read	2.32 ft	
Goose Lake Gage Read	2.53 ft	
Thibaut Pond Flooded Area	28 Acres	(Last Collected: 11/01/2022)

1. Above Pump Station not constructed, the flow is the sum of the Pump station discharge, the Langemann Gate releases to the delta, and flow over the spillway weir to the delta.

2. Average of the LORP Intake, Mazourka Canyon, Reinhackle Springs, and At Pumpback Station stations.

Note - All Data shown in this report is from field electronic measuring and data collection devices.

Note - Data contained herein is preliminary and subject to change. Refer to the disclaimer:

<http://wsoweb.ladwp.com/Aqueduct/realtime/disclaimer.htm>

## Lower Owens River Project Flow Report for 12/18/2022

LORP Measuring Station	Augmenting Flows		Owens River Flows		
	Daily Avg Flow(cfs)	15 Day Avg Flow(cfs)	Daily Avg Flow(cfs)	15 Day Avg Flow(cfs)	# Days of last 15 at 40+ cfs
<b>Below River Intake</b>			<b>42</b>	<b>42</b>	<b>15</b>
Blackrock Ditch Return (augmentation)	1	1			
Goose Lake Return (return flow)	0	0			
Billy Lake Return (augmentation)	6.4	6			
<b>Mazourka Canyon Road</b>			<b>44</b>	<b>42</b>	<b>13</b>
Locust Ditch Return (augmentation)	0	0			
Georges Ditch Return (augmentation)	0	0			
<b>Reinhackle Springs</b>			<b>46</b>	<b>44</b>	<b>15</b>
Alabama Gates Return (augmentation)	0	0			
<b>At Pumpback Station <sup>1</sup></b>			<b>47</b>	<b>46</b>	<b>15</b>
Pump Station			40	40	
Langemann Gate to Delta			6	6	
Weir to Delta			1	0	
<b>LORP In Channel Average Flow <sup>2</sup></b>			<b>45</b>	<b>43</b>	

Pump Station Month-to-Date Average Flow 40 cfs

### Blackrock Waterfowl Habitat Area

Flooded Unit	Area	Last Collected	Flow Rate	Flow Set Date
Thibaut	234 Acres	11/01/2022	2.6 cfs	11/02/2022
Winterton	79 Acres	11/02/2022	1.9 cfs	11/02/2022
Drew	0 Acres	09/14/2021	0 cfs	04/16/2021
Waggoner	159 Acres	10/31/2022	2.7 cfs	11/02/2022
<b>Total Flooded Area</b>	<b>472 Acres</b>			

### Off-River Lakes and Ponds

Upper Twin Lake Gage Read	2.71 ft	(Last Collected: 12/14/2022)
Lower Twin Lake Gage Read	2.32 ft	
Goose Lake Gage Read	2.53 ft	
Thibaut Pond Flooded Area	28 Acres	(Last Collected: 11/01/2022)

1. Above Pump Station not constructed, the flow is the sum of the Pump station discharge, the Langemann Gate releases to the delta, and flow over the spillway weir to the delta.

2. Average of the LORP Intake, Mazourka Canyon, Reinhackle Springs, and At Pumpback Station stations.

Note - All Data shown in this report is from field electronic measuring and data collection devices.

Note - Data contained herein is preliminary and subject to change. Refer to the disclaimer:

<http://wsoweb.ladwp.com/Aqueduct/realtime/disclaimer.htm>

## Lower Owens River Project Flow Report for 12/19/2022

LORP Measuring Station	Augmenting Flows		Owens River Flows		
	Daily Avg Flow(cfs)	15 Day Avg Flow(cfs)	Daily Avg Flow(cfs)	15 Day Avg Flow(cfs)	# Days of last 15 at 40+ cfs
<b>Below River Intake</b>			<b>42</b>	<b>42</b>	<b>15</b>
Blackrock Ditch Return (augmentation)	1	1			
Goose Lake Return (return flow)	0	0			
Billy Lake Return (augmentation)	5.3	6			
<b>Mazourka Canyon Road</b>			<b>43</b>	<b>43</b>	<b>14</b>
Locust Ditch Return (augmentation)	0	0			
Georges Ditch Return (augmentation)	0	0			
<b>Reinhackle Springs</b>			<b>45</b>	<b>44</b>	<b>15</b>
Alabama Gates Return (augmentation)	0	0			
<b>At Pumpback Station <sup>1</sup></b>			<b>45</b>	<b>46</b>	<b>15</b>
Pump Station			37	40	
Langemann Gate to Delta			6	6	
Weir to Delta			2	0	
<b>LORP In Channel Average Flow <sup>2</sup></b>			<b>44</b>	<b>44</b>	

Pump Station Month-to-Date Average Flow 39 cfs

### Blackrock Waterfowl Habitat Area

Flooded Unit	Area	Last Collected	Flow Rate	Flow Set Date
Thibaut	234 Acres	11/01/2022	2.6 cfs	11/02/2022
Winterton	79 Acres	11/02/2022	1.9 cfs	11/02/2022
Drew	0 Acres	09/14/2021	0 cfs	04/16/2021
Waggoner	159 Acres	10/31/2022	2.7 cfs	11/02/2022
<b>Total Flooded Area</b>	<b>472 Acres</b>			

### Off-River Lakes and Ponds

Upper Twin Lake Gage Read	2.71 ft	(Last Collected: 12/14/2022)
Lower Twin Lake Gage Read	2.32 ft	
Goose Lake Gage Read	2.53 ft	
Thibaut Pond Flooded Area	28 Acres	(Last Collected: 11/01/2022)

1. Above Pump Station not constructed, the flow is the sum of the Pump station discharge, the Langemann Gate releases to the delta, and flow over the spillway weir to the delta.

2. Average of the LORP Intake, Mazourka Canyon, Reinhackle Springs, and At Pumpback Station stations.

Note - All Data shown in this report is from field electronic measuring and data collection devices.

Note - Data contained herein is preliminary and subject to change. Refer to the disclaimer:

<http://wsoweb.ladwp.com/Aqueduct/realtime/disclaimer.htm>

## Lower Owens River Project Flow Report for 12/20/2022

LORP Measuring Station	Augmenting Flows		Owens River Flows		
	Daily Avg Flow(cfs)	15 Day Avg Flow(cfs)	Daily Avg Flow(cfs)	15 Day Avg Flow(cfs)	# Days of last 15 at 40+ cfs
<b>Below River Intake</b>			<b>42</b>	<b>42</b>	<b>15</b>
Blackrock Ditch Return (augmentation)	1	1			
Goose Lake Return (return flow)	0	0			
Billy Lake Return (augmentation)	2.2	6			
<b>Mazourka Canyon Road</b>			<b>39</b>	<b>43</b>	<b>14</b>
Locust Ditch Return (augmentation)	0	0			
Georges Ditch Return (augmentation)	0	0			
<b>Reinhackle Springs</b>			<b>45</b>	<b>44</b>	<b>15</b>
Alabama Gates Return (augmentation)	0	0			
<b>At Pumpback Station <sup>1</sup></b>			<b>49</b>	<b>46</b>	<b>15</b>
Pump Station			43	40	
Langemann Gate to Delta			6	6	
Weir to Delta			0	0	
<b>LORP In Channel Average Flow <sup>2</sup></b>			<b>44</b>	<b>44</b>	

Pump Station Month-to-Date Average Flow 40 cfs

### Blackrock Waterfowl Habitat Area

Flooded Unit	Area	Last Collected	Flow Rate	Flow Set Date
Thibaut	234 Acres	11/01/2022	2.6 cfs	11/02/2022
Winterton	79 Acres	11/02/2022	1.9 cfs	11/02/2022
Drew	0 Acres	09/14/2021	0 cfs	04/16/2021
Waggoner	159 Acres	10/31/2022	2.7 cfs	11/02/2022
<b>Total Flooded Area</b>	<b>472 Acres</b>			

### Off-River Lakes and Ponds

Upper Twin Lake Gage Read	2.71 ft	(Last Collected: 12/14/2022)
Lower Twin Lake Gage Read	2.32 ft	
Goose Lake Gage Read	2.53 ft	
Thibaut Pond Flooded Area	28 Acres	(Last Collected: 11/01/2022)

1. Above Pump Station not constructed, the flow is the sum of the Pump station discharge, the Langemann Gate releases to the delta, and flow over the spillway weir to the delta.

2. Average of the LORP Intake, Mazourka Canyon, Reinhackle Springs, and At Pumpback Station stations.

Note - All Data shown in this report is from field electronic measuring and data collection devices.

Note - Data contained herein is preliminary and subject to change. Refer to the disclaimer:

<http://wsoweb.ladwp.com/Aqueduct/realtime/disclaimer.htm>



## Lower Owens River Project Flow Report for 12/21/2022

LORP Measuring Station	Augmenting Flows		Owens River Flows		
	Daily Avg Flow(cfs)	15 Day Avg Flow(cfs)	Daily Avg Flow(cfs)	15 Day Avg Flow(cfs)	# Days of last 15 at 40+ cfs
<b>Below River Intake</b>			<b>42</b>	<b>42</b>	<b>15</b>
Blackrock Ditch Return (augmentation)	1	1			
Goose Lake Return (return flow)	0	0			
Billy Lake Return (augmentation)	1.3	6			
<b>Mazourka Canyon Road</b>			<b>36</b>	<b>42</b>	<b>13</b>
Locust Ditch Return (augmentation)	0	0			
Georges Ditch Return (augmentation)	0	0			
<b>Reinhackle Springs</b>			<b>47</b>	<b>45</b>	<b>15</b>
Alabama Gates Return (augmentation)	0	0			
<b>At Pumpback Station <sup>1</sup></b>			<b>46</b>	<b>46</b>	<b>15</b>
Pump Station			40	40	
Langemann Gate to Delta			6	6	
Weir to Delta			0	0	
<b>LORP In Channel Average Flow <sup>2</sup></b>			<b>43</b>	<b>44</b>	

Pump Station Month-to-Date Average Flow 40 cfs

### Blackrock Waterfowl Habitat Area

Flooded Unit	Area	Last Collected	Flow Rate	Flow Set Date
Thibaut	234 Acres	11/01/2022	2.6 cfs	11/02/2022
Winterton	79 Acres	11/02/2022	1.9 cfs	11/02/2022
Drew	0 Acres	09/14/2021	0 cfs	04/16/2021
Waggoner	159 Acres	10/31/2022	2.7 cfs	11/02/2022
<b>Total Flooded Area</b>	<b>472 Acres</b>			

### Off-River Lakes and Ponds

Upper Twin Lake Gage Read	2.71 ft	(Last Collected: 12/14/2022)
Lower Twin Lake Gage Read	2.32 ft	
Goose Lake Gage Read	2.53 ft	
Thibaut Pond Flooded Area	28 Acres	(Last Collected: 11/01/2022)

1. Above Pump Station not constructed, the flow is the sum of the Pump station discharge, the Langemann Gate releases to the delta, and flow over the spillway weir to the delta.

2. Average of the LORP Intake, Mazourka Canyon, Reinhackle Springs, and At Pumpback Station stations.

Note - All Data shown in this report is from field electronic measuring and data collection devices.

Note - Data contained herein is preliminary and subject to change. Refer to the disclaimer:

<http://wsoweb.ladwp.com/Aqueduct/realtime/disclaimer.htm>

## Lower Owens River Project Flow Report for 12/22/2022

LORP Measuring Station	Augmenting Flows		Owens River Flows		
	Daily Avg Flow(cfs)	15 Day Avg Flow(cfs)	Daily Avg Flow(cfs)	15 Day Avg Flow(cfs)	# Days of last 15 at 40+ cfs
<b>Below River Intake</b>			<b>42</b>	<b>42</b>	<b>15</b>
Blackrock Ditch Return (augmentation)	1	1			
Goose Lake Return (return flow)	0	0			
Billy Lake Return (augmentation)	1.3	5			
<b>Mazourka Canyon Road</b>			<b>38</b>	<b>42</b>	<b>12</b>
Locust Ditch Return (augmentation)	0	0			
Georges Ditch Return (augmentation)	0	0			
<b>Reinhackle Springs</b>			<b>46</b>	<b>45</b>	<b>15</b>
Alabama Gates Return (augmentation)	0	0			
<b>At Pumpback Station <sup>1</sup></b>			<b>46</b>	<b>46</b>	<b>15</b>
Pump Station			40	40	
Langemann Gate to Delta			6	6	
Weir to Delta			0	0	
<b>LORP In Channel Average Flow <sup>2</sup></b>			<b>43</b>	<b>44</b>	

Pump Station Month-to-Date Average Flow 40 cfs

### Blackrock Waterfowl Habitat Area

Flooded Unit	Area	Last Collected	Flow Rate	Flow Set Date
Thibaut	234 Acres	11/01/2022	2.6 cfs	11/02/2022
Winterton	79 Acres	11/02/2022	1.9 cfs	11/02/2022
Drew	0 Acres	09/14/2021	0 cfs	04/16/2021
Waggoner	159 Acres	10/31/2022	2.7 cfs	11/02/2022
<b>Total Flooded Area</b>	<b>472 Acres</b>			

### Off-River Lakes and Ponds

Upper Twin Lake Gage Read	2.71 ft	(Last Collected: 12/14/2022)
Lower Twin Lake Gage Read	2.32 ft	
Goose Lake Gage Read	2.53 ft	
Thibaut Pond Flooded Area	28 Acres	(Last Collected: 11/01/2022)

1. Above Pump Station not constructed, the flow is the sum of the Pump station discharge, the Langemann Gate releases to the delta, and flow over the spillway weir to the delta.

2. Average of the LORP Intake, Mazourka Canyon, Reinhackle Springs, and At Pumpback Station stations.

Note - All Data shown in this report is from field electronic measuring and data collection devices.

Note - Data contained herein is preliminary and subject to change. Refer to the disclaimer:

<http://wsoweb.ladwp.com/Aqueduct/realtime/disclaimer.htm>

## Lower Owens River Project Flow Report for 12/23/2022

LORP Measuring Station	Augmenting Flows		Owens River Flows		
	Daily Avg Flow(cfs)	15 Day Avg Flow(cfs)	Daily Avg Flow(cfs)	15 Day Avg Flow(cfs)	# Days of last 15 at 40+ cfs
<b>Below River Intake</b>			<b>43</b>	<b>42</b>	<b>15</b>
Blackrock Ditch Return (augmentation)	1	1			
Goose Lake Return (return flow)	0	0			
Billy Lake Return (augmentation)	1.2	5			
<b>Mazourka Canyon Road</b>			<b>38</b>	<b>41</b>	<b>11</b>
Locust Ditch Return (augmentation)	0	0			
Georges Ditch Return (augmentation)	0	0			
<b>Reinhackle Springs</b>			<b>45</b>	<b>45</b>	<b>15</b>
Alabama Gates Return (augmentation)	0	0			
<b>At Pumpback Station <sup>1</sup></b>			<b>46</b>	<b>47</b>	<b>15</b>
Pump Station			40	40	
Langemann Gate to Delta			6	6	
Weir to Delta			0	0	
<b>LORP In Channel Average Flow <sup>2</sup></b>			<b>43</b>	<b>44</b>	

Pump Station Month-to-Date Average Flow 40 cfs

### Blackrock Waterfowl Habitat Area

Flooded Unit	Area	Last Collected	Flow Rate	Flow Set Date
Thibaut	234 Acres	11/01/2022	2.6 cfs	11/02/2022
Winterton	79 Acres	11/02/2022	1.9 cfs	11/02/2022
Drew	0 Acres	09/14/2021	0 cfs	04/16/2021
Waggoner	159 Acres	10/31/2022	2.7 cfs	11/02/2022
<b>Total Flooded Area</b>	<b>472 Acres</b>			

### Off-River Lakes and Ponds

Upper Twin Lake Gage Read	2.71 ft	(Last Collected: 12/14/2022)
Lower Twin Lake Gage Read	2.32 ft	
Goose Lake Gage Read	2.53 ft	
Thibaut Pond Flooded Area	28 Acres	(Last Collected: 11/01/2022)

1. Above Pump Station not constructed, the flow is the sum of the Pump station discharge, the Langemann Gate releases to the delta, and flow over the spillway weir to the delta.

2. Average of the LORP Intake, Mazourka Canyon, Reinhackle Springs, and At Pumpback Station stations.

Note - All Data shown in this report is from field electronic measuring and data collection devices.

Note - Data contained herein is preliminary and subject to change. Refer to the disclaimer:

<http://wsoweb.ladwp.com/Aqueduct/realtime/disclaimer.htm>

## Lower Owens River Project Flow Report for 12/24/2022

LORP Measuring Station	Augmenting Flows		Owens River Flows		
	Daily Avg Flow(cfs)	15 Day Avg Flow(cfs)	Daily Avg Flow(cfs)	15 Day Avg Flow(cfs)	# Days of last 15 at 40+ cfs
<b>Below River Intake</b>			<b>43</b>	<b>42</b>	<b>15</b>
Blackrock Ditch Return (augmentation)	1	1			
Goose Lake Return (return flow)	0	0			
Billy Lake Return (augmentation)	1.2	5			
<b>Mazourka Canyon Road</b>			<b>39</b>	<b>41</b>	<b>10</b>
Locust Ditch Return (augmentation)	0	0			
Georges Ditch Return (augmentation)	0	0			
<b>Reinhackle Springs</b>			<b>43</b>	<b>45</b>	<b>15</b>
Alabama Gates Return (augmentation)	0	0			
<b>At Pumpback Station <sup>1</sup></b>			<b>46</b>	<b>47</b>	<b>15</b>
Pump Station			40	40	
Langemann Gate to Delta			6	6	
Weir to Delta			0	0	
<b>LORP In Channel Average Flow <sup>2</sup></b>			<b>43</b>	<b>44</b>	

Pump Station Month-to-Date Average Flow 40 cfs

### Blackrock Waterfowl Habitat Area

Flooded Unit	Area	Last Collected	Flow Rate	Flow Set Date
Thibaut	234 Acres	11/01/2022	2.6 cfs	11/02/2022
Winterton	79 Acres	11/02/2022	1.9 cfs	11/02/2022
Drew	0 Acres	09/14/2021	0 cfs	04/16/2021
Waggoner	159 Acres	10/31/2022	2.7 cfs	11/02/2022
<b>Total Flooded Area</b>	<b>472 Acres</b>			

### Off-River Lakes and Ponds

Upper Twin Lake Gage Read	2.71 ft	(Last Collected: 12/14/2022)
Lower Twin Lake Gage Read	2.32 ft	
Goose Lake Gage Read	2.53 ft	
Thibaut Pond Flooded Area	28 Acres	(Last Collected: 11/01/2022)

1. Above Pump Station not constructed, the flow is the sum of the Pump station discharge, the Langemann Gate releases to the delta, and flow over the spillway weir to the delta.

2. Average of the LORP Intake, Mazourka Canyon, Reinhackle Springs, and At Pumpback Station stations.

Note - All Data shown in this report is from field electronic measuring and data collection devices.

Note - Data contained herein is preliminary and subject to change. Refer to the disclaimer:

<http://wsoweb.ladwp.com/Aqueduct/realtime/disclaimer.htm>

## Lower Owens River Project Flow Report for 12/25/2022

LORP Measuring Station	Augmenting Flows		Owens River Flows		
	Daily Avg Flow(cfs)	15 Day Avg Flow(cfs)	Daily Avg Flow(cfs)	15 Day Avg Flow(cfs)	# Days of last 15 at 40+ cfs
<b>Below River Intake</b>			<b>42</b>	<b>42</b>	<b>15</b>
Blackrock Ditch Return (augmentation)	1	1			
Goose Lake Return (return flow)	0	0			
Billy Lake Return (augmentation)	1.1	4			
<b>Mazourka Canyon Road</b>			<b>40</b>	<b>41</b>	<b>10</b>
Locust Ditch Return (augmentation)	0	0			
Georges Ditch Return (augmentation)	0	0			
<b>Reinhackle Springs</b>			<b>42</b>	<b>45</b>	<b>15</b>
Alabama Gates Return (augmentation)	0	0			
<b>At Pumpback Station <sup>1</sup></b>			<b>47</b>	<b>47</b>	<b>15</b>
Pump Station			41	40	
Langemann Gate to Delta			6	6	
Weir to Delta			0	0	
<b>LORP In Channel Average Flow <sup>2</sup></b>			<b>43</b>	<b>44</b>	

Pump Station Month-to-Date Average Flow 40 cfs

### Blackrock Waterfowl Habitat Area

Flooded Unit	Area	Last Collected	Flow Rate	Flow Set Date
Thibaut	234 Acres	11/01/2022	2.6 cfs	11/02/2022
Winterton	79 Acres	11/02/2022	1.9 cfs	11/02/2022
Drew	0 Acres	09/14/2021	0 cfs	04/16/2021
Waggoner	159 Acres	10/31/2022	2.7 cfs	11/02/2022
<b>Total Flooded Area</b>	<b>472 Acres</b>			

### Off-River Lakes and Ponds

Upper Twin Lake Gage Read	2.71 ft	(Last Collected: 12/14/2022)
Lower Twin Lake Gage Read	2.32 ft	
Goose Lake Gage Read	2.53 ft	
Thibaut Pond Flooded Area	28 Acres	(Last Collected: 11/01/2022)

1. Above Pump Station not constructed, the flow is the sum of the Pump station discharge, the Langemann Gate releases to the delta, and flow over the spillway weir to the delta.

2. Average of the LORP Intake, Mazourka Canyon, Reinhackle Springs, and At Pumpback Station stations.

Note - All Data shown in this report is from field electronic measuring and data collection devices.

Note - Data contained herein is preliminary and subject to change. Refer to the disclaimer:

<http://wsoweb.ladwp.com/Aqueduct/realtime/disclaimer.htm>

## Lower Owens River Project Flow Report for 12/26/2022

LORP Measuring Station	Augmenting Flows		Owens River Flows		
	Daily Avg Flow(cfs)	15 Day Avg Flow(cfs)	Daily Avg Flow(cfs)	15 Day Avg Flow(cfs)	# Days of last 15 at 40+ cfs
<b>Below River Intake</b>			<b>41</b>	<b>42</b>	<b>15</b>
Blackrock Ditch Return (augmentation)	1	1			
Goose Lake Return (return flow)	0	0			
Billy Lake Return (augmentation)	1.1	4			
<b>Mazourka Canyon Road</b>			<b>40</b>	<b>41</b>	<b>10</b>
Locust Ditch Return (augmentation)	0	0			
Georges Ditch Return (augmentation)	0	0			
<b>Reinhackle Springs</b>			<b>43</b>	<b>45</b>	<b>15</b>
Alabama Gates Return (augmentation)	0	0			
<b>At Pumpback Station <sup>1</sup></b>			<b>48</b>	<b>47</b>	<b>15</b>
Pump Station			42	41	
Langemann Gate to Delta			6	6	
Weir to Delta			0	0	
<b>LORP In Channel Average Flow <sup>2</sup></b>			<b>43</b>	<b>44</b>	

Pump Station Month-to-Date Average Flow 40 cfs

### Blackrock Waterfowl Habitat Area

Flooded Unit	Area	Last Collected	Flow Rate	Flow Set Date
Thibaut	234 Acres	11/01/2022	2.6 cfs	11/02/2022
Winterton	79 Acres	11/02/2022	1.9 cfs	11/02/2022
Drew	0 Acres	09/14/2021	0 cfs	04/16/2021
Waggoner	159 Acres	10/31/2022	2.7 cfs	11/02/2022
<b>Total Flooded Area</b>	<b>472 Acres</b>			

### Off-River Lakes and Ponds

Upper Twin Lake Gage Read	2.71 ft	(Last Collected: 12/14/2022)
Lower Twin Lake Gage Read	2.32 ft	
Goose Lake Gage Read	2.53 ft	
Thibaut Pond Flooded Area	28 Acres	(Last Collected: 11/01/2022)

1. Above Pump Station not constructed, the flow is the sum of the Pump station discharge, the Langemann Gate releases to the delta, and flow over the spillway weir to the delta.

2. Average of the LORP Intake, Mazourka Canyon, Reinhackle Springs, and At Pumpback Station stations.

Note - All Data shown in this report is from field electronic measuring and data collection devices.

Note - Data contained herein is preliminary and subject to change. Refer to the disclaimer:

<http://wsoweb.ladwp.com/Aqueduct/realtime/disclaimer.htm>

## Lower Owens River Project Flow Report for 12/27/2022

LORP Measuring Station	Augmenting Flows		Owens River Flows		
	Daily Avg Flow(cfs)	15 Day Avg Flow(cfs)	Daily Avg Flow(cfs)	15 Day Avg Flow(cfs)	# Days of last 15 at 40+ cfs
<b>Below River Intake</b>			<b>42</b>	<b>42</b>	<b>15</b>
Blackrock Ditch Return (augmentation)	1	1			
Goose Lake Return (return flow)	0	0			
Billy Lake Return (augmentation)	1.1	4			
<b>Mazourka Canyon Road</b>			<b>40</b>	<b>41</b>	<b>10</b>
Locust Ditch Return (augmentation)	0	0			
Georges Ditch Return (augmentation)	0	0			
<b>Reinhackle Springs</b>			<b>43</b>	<b>45</b>	<b>15</b>
Alabama Gates Return (augmentation)	0	0			
<b>At Pumpback Station <sup>1</sup></b>			<b>48</b>	<b>47</b>	<b>15</b>
Pump Station			42	41	
Langemann Gate to Delta			6	6	
Weir to Delta			0	0	
<b>LORP In Channel Average Flow <sup>2</sup></b>			<b>43</b>	<b>44</b>	

Pump Station Month-to-Date Average Flow 40 cfs

### Blackrock Waterfowl Habitat Area

Flooded Unit	Area	Last Collected	Flow Rate	Flow Set Date
Thibaut	234 Acres	11/01/2022	2.6 cfs	11/02/2022
Winterton	79 Acres	11/02/2022	1.9 cfs	11/02/2022
Drew	0 Acres	09/14/2021	0 cfs	04/16/2021
Waggoner	159 Acres	10/31/2022	2.7 cfs	11/02/2022
<b>Total Flooded Area</b>	<b>472 Acres</b>			

### Off-River Lakes and Ponds

Upper Twin Lake Gage Read	2.71 ft	(Last Collected: 12/14/2022)
Lower Twin Lake Gage Read	2.32 ft	
Goose Lake Gage Read	2.53 ft	
Thibaut Pond Flooded Area	28 Acres	(Last Collected: 11/01/2022)

1. Above Pump Station not constructed, the flow is the sum of the Pump station discharge, the Langemann Gate releases to the delta, and flow over the spillway weir to the delta.

2. Average of the LORP Intake, Mazourka Canyon, Reinhackle Springs, and At Pumpback Station stations.

Note - All Data shown in this report is from field electronic measuring and data collection devices.

Note - Data contained herein is preliminary and subject to change. Refer to the disclaimer:

<http://wsoweb.ladwp.com/Aqueduct/realtime/disclaimer.htm>

## Lower Owens River Project Flow Report for 12/28/2022

LORP Measuring Station	Augmenting Flows		Owens River Flows		
	Daily Avg Flow(cfs)	15 Day Avg Flow(cfs)	Daily Avg Flow(cfs)	15 Day Avg Flow(cfs)	# Days of last 15 at 40+ cfs
<b>Below River Intake</b>			<b>42</b>	<b>42</b>	<b>15</b>
Blackrock Ditch Return (augmentation)	1	1			
Goose Lake Return (return flow)	0	0			
Billy Lake Return (augmentation)	1.2	3			
<b>Mazourka Canyon Road</b>			<b>38</b>	<b>41</b>	<b>9</b>
Locust Ditch Return (augmentation)	0	0			
Georges Ditch Return (augmentation)	0	0			
<b>Reinhackle Springs</b>			<b>43</b>	<b>45</b>	<b>15</b>
Alabama Gates Return (augmentation)	0	0			
<b>At Pumpback Station <sup>1</sup></b>			<b>48</b>	<b>47</b>	<b>15</b>
Pump Station			42	41	
Langemann Gate to Delta			6	6	
Weir to Delta			0	0	
<b>LORP In Channel Average Flow <sup>2</sup></b>			<b>43</b>	<b>44</b>	

Pump Station Month-to-Date Average Flow 40 cfs

### Blackrock Waterfowl Habitat Area

Flooded Unit	Area	Last Collected	Flow Rate	Flow Set Date
Thibaut	234 Acres	11/01/2022	2.6 cfs	11/02/2022
Winterton	79 Acres	11/02/2022	1.9 cfs	11/02/2022
Drew	0 Acres	09/14/2021	0 cfs	04/16/2021
Waggoner	159 Acres	10/31/2022	2.7 cfs	11/02/2022
<b>Total Flooded Area</b>	<b>472 Acres</b>			

### Off-River Lakes and Ponds

Upper Twin Lake Gage Read	2.73 ft	(Last Collected: 12/28/2022)
Lower Twin Lake Gage Read	2.24 ft	
Goose Lake Gage Read	2.54 ft	
Thibaut Pond Flooded Area	28 Acres	(Last Collected: 11/01/2022)

1. Above Pump Station not constructed, the flow is the sum of the Pump station discharge, the Langemann Gate releases to the delta, and flow over the spillway weir to the delta.

2. Average of the LORP Intake, Mazourka Canyon, Reinhackle Springs, and At Pumpback Station stations.

Note - All Data shown in this report is from field electronic measuring and data collection devices.

Note - Data contained herein is preliminary and subject to change. Refer to the disclaimer:

<http://wsoweb.ladwp.com/Aqueduct/realtime/disclaimer.htm>



## Lower Owens River Project Flow Report for 12/29/2022

LORP Measuring Station	Augmenting Flows		Owens River Flows		
	Daily Avg Flow(cfs)	15 Day Avg Flow(cfs)	Daily Avg Flow(cfs)	15 Day Avg Flow(cfs)	# Days of last 15 at 40+ cfs
<b>Below River Intake</b>			<b>42</b>	<b>42</b>	15
Blackrock Ditch Return (augmentation)	1	1			
Goose Lake Return (return flow)	0	0			
Billy Lake Return (augmentation)	1.2	3			
<b>Mazourka Canyon Road</b>			<b>38</b>	<b>40</b>	8
Locust Ditch Return (augmentation)	0	0			
Georges Ditch Return (augmentation)	0	0			
<b>Reinhackle Springs</b>			<b>43</b>	<b>44</b>	15
Alabama Gates Return (augmentation)	0	0			
<b>At Pumpback Station <sup>1</sup></b>			<b>49</b>	<b>47</b>	15
Pump Station			43	41	
Langemann Gate to Delta			6	6	
Weir to Delta			0	0	
<b>LORP In Channel Average Flow <sup>2</sup></b>			<b>43</b>	<b>44</b>	

Pump Station Month-to-Date Average Flow 40 cfs

### Blackrock Waterfowl Habitat Area

Flooded Unit	Area	Last Collected	Flow Rate	Flow Set Date
Thibaut	234 Acres	11/01/2022	2.6 cfs	11/02/2022
Winterton	79 Acres	11/02/2022	1.9 cfs	11/02/2022
Drew	0 Acres	09/14/2021	0 cfs	04/16/2021
Waggoner	159 Acres	10/31/2022	2.7 cfs	11/02/2022
<b>Total Flooded Area</b>	<b>472 Acres</b>			

### Off-River Lakes and Ponds

Upper Twin Lake Gage Read	2.73 ft	(Last Collected: 12/28/2022)
Lower Twin Lake Gage Read	2.24 ft	
Goose Lake Gage Read	2.54 ft	
Thibaut Pond Flooded Area	28 Acres	(Last Collected: 11/01/2022)

1. Above Pump Station not constructed, the flow is the sum of the Pump station discharge, the Langemann Gate releases to the delta, and flow over the spillway weir to the delta.

2. Average of the LORP Intake, Mazourka Canyon, Reinhackle Springs, and At Pumpback Station stations.

Note - All Data shown in this report is from field electronic measuring and data collection devices.

Note - Data contained herein is preliminary and subject to change. Refer to the disclaimer:

<http://wsoweb.ladwp.com/Aqueduct/realtime/disclaimer.htm>

## Lower Owens River Project Flow Report for 12/30/2022

LORP Measuring Station	Augmenting Flows		Owens River Flows		
	Daily Avg Flow(cfs)	15 Day Avg Flow(cfs)	Daily Avg Flow(cfs)	15 Day Avg Flow(cfs)	# Days of last 15 at 40+ cfs
<b>Below River Intake</b>			<b>42</b>	<b>42</b>	15
Blackrock Ditch Return (augmentation)	1	1			
Goose Lake Return (return flow)	0	0			
Billy Lake Return (augmentation)	1.2	3			
<b>Mazourka Canyon Road</b>			<b>40</b>	<b>40</b>	8
Locust Ditch Return (augmentation)	0	0			
Georges Ditch Return (augmentation)	0	0			
<b>Reinhackle Springs</b>			<b>43</b>	<b>44</b>	15
Alabama Gates Return (augmentation)	0	0			
<b>At Pumpback Station <sup>1</sup></b>			<b>48</b>	<b>47</b>	15
Pump Station			42	41	
Langemann Gate to Delta			6	6	
Weir to Delta			0	0	
<b>LORP In Channel Average Flow <sup>2</sup></b>			<b>43</b>	<b>43</b>	

Pump Station Month-to-Date Average Flow 40 cfs

### Blackrock Waterfowl Habitat Area

Flooded Unit	Area	Last Collected	Flow Rate	Flow Set Date
Thibaut	234 Acres	11/01/2022	2.6 cfs	11/02/2022
Winterton	79 Acres	11/02/2022	1.9 cfs	11/02/2022
Drew	0 Acres	09/14/2021	0 cfs	04/16/2021
Waggoner	159 Acres	10/31/2022	2.7 cfs	11/02/2022
<b>Total Flooded Area</b>	<b>472 Acres</b>			

### Off-River Lakes and Ponds

Upper Twin Lake Gage Read	2.73 ft	(Last Collected: 12/28/2022)
Lower Twin Lake Gage Read	2.24 ft	
Goose Lake Gage Read	2.54 ft	
Thibaut Pond Flooded Area	28 Acres	(Last Collected: 11/01/2022)

1. Above Pump Station not constructed, the flow is the sum of the Pump station discharge, the Langemann Gate releases to the delta, and flow over the spillway weir to the delta.

2. Average of the LORP Intake, Mazourka Canyon, Reinhackle Springs, and At Pumpback Station stations.

Note - All Data shown in this report is from field electronic measuring and data collection devices.

Note - Data contained herein is preliminary and subject to change. Refer to the disclaimer:

<http://wsoweb.ladwp.com/Aqueduct/realtime/disclaimer.htm>

## Lower Owens River Project Flow Report for 12/31/2022

LORP Measuring Station	Augmenting Flows		Owens River Flows		
	Daily Avg Flow(cfs)	15 Day Avg Flow(cfs)	Daily Avg Flow(cfs)	15 Day Avg Flow(cfs)	# Days of last 15 at 40+ cfs
<b>Below River Intake</b>			<b>42</b>	<b>42</b>	15
Blackrock Ditch Return (augmentation)	1	1			
Goose Lake Return (return flow)	0	0			
Billy Lake Return (augmentation)	1.2	2			
<b>Mazourka Canyon Road</b>			<b>42</b>	<b>40</b>	8
Locust Ditch Return (augmentation)	0	0			
Georges Ditch Return (augmentation)	0	0			
<b>Reinhackle Springs</b>			<b>42</b>	<b>44</b>	15
Alabama Gates Return (augmentation)	0	0			
<b>At Pumpback Station <sup>1</sup></b>			<b>49</b>	<b>47</b>	15
Pump Station			43	41	
Langemann Gate to Delta			6	6	
Weir to Delta			0	0	
<b>LORP In Channel Average Flow <sup>2</sup></b>			<b>44</b>	<b>43</b>	

Pump Station Month-to-Date Average Flow 40 cfs

### Blackrock Waterfowl Habitat Area

Flooded Unit	Area	Last Collected	Flow Rate	Flow Set Date
Thibaut	234 Acres	11/01/2022	2.6 cfs	11/02/2022
Winterton	79 Acres	11/02/2022	1.9 cfs	11/02/2022
Drew	0 Acres	09/14/2021	0 cfs	04/16/2021
Waggoner	159 Acres	10/31/2022	2.7 cfs	11/02/2022
<b>Total Flooded Area</b>	<b>472 Acres</b>			

### Off-River Lakes and Ponds

Upper Twin Lake Gage Read	2.73 ft	(Last Collected: 12/28/2022)
Lower Twin Lake Gage Read	2.24 ft	
Goose Lake Gage Read	2.54 ft	
Thibaut Pond Flooded Area	28 Acres	(Last Collected: 11/01/2022)

1. Above Pump Station not constructed, the flow is the sum of the Pump station discharge, the Langemann Gate releases to the delta, and flow over the spillway weir to the delta.

2. Average of the LORP Intake, Mazourka Canyon, Reinhackle Springs, and At Pumpback Station stations.

Note - All Data shown in this report is from field electronic measuring and data collection devices.

Note - Data contained herein is preliminary and subject to change. Refer to the disclaimer:

<http://wsoweb.ladwp.com/Aqueduct/realtime/disclaimer.htm>

FLOW CHANGE REQUEST/NOTIFICATION

ATTN: Zack Boardman/Jason Olin

DATE: November 30, 2022

REQUESTED BY: Tony Tillemans x32259

FLOW CHANGE LOCATION **Langemann Gate at Pumpstation**

START DATE: Thursday, December 1, 2022 TIME: anytime

**CHANGE FLOW:** FROM: 7 cfs TO: 6 cfs at LORPS Langemann

C: Adam Perez  
Russ Pierson  
Eric Tillemans  
Chad Lamacchia  
Ben Arcularius

Ben Butler  
Jason Olin  
Gary Reiser  
Bruce Peterson

FLOW CHANGE REQUEST/NOTIFICATION

ATTN: Ian Keller

DATE: December 7, 2022

REQUESTED BY: Tony Tillemans x32259

FLOW CHANGE LOCATION **Billy Lake Return (Sta 0213)**

START DATE: Monday, December 5, 2022 TIME: 12pm

CHANGE FLOW: From: 1.1 cfs To: 5.0 cfs

C: Adam Perez  
Russell Pierson  
Forest Mathieu  
Ryan Yeager  
Joe Bowling

Eric Tillemans  
Ben Butler  
Jason Olin  
Bruce Peterson  
Gary Reiser  
Chad Lamacchia

FLOW CHANGE REQUEST/NOTIFICATION

ATTN: Ian Keller

DATE: December 19, 2022

REQUESTED BY: C. Lamacchia x30380

FLOW CHANGE LOCATION **Billy Lake Return (Sta 0213)**

START DATE: Tuesday, December 20, 2022 TIME: morning

CHANGE FLOW: From: 5 cfs To: 1 cfs

C: Adam Perez  
Russell Pierson  
Forest Mathieu  
Ryan Yeager  
Joe Bowling

Eric Tillemans  
Ben Butler  
Jason Olin  
Bruce Peterson  
Gary Reiser  
Chad Lamacchia

## Quality Assurance and Calibration Procedures

The Los Angeles Department of Water and Power has a set standard to assure quality of all hydrological data collected. Procedures used to QA data vary based on the type of data collected and the device used to measure flow.

Data collected from sites utilizing area velocity flow meters are electronically monitored continuously. Sites are physically visited most days of the week to assure debris or vandalism hasn't affected the reading. Errors in the data collected may arise from several sources:

1. The transducers which detect the stage height and velocities have a tendency to drift.
2. Power outages occur occasionally thereby preventing the recording of data to the data loggers.
3. Occasionally the data loggers themselves malfunction.
4. Data can be lost or corrupted when it is transferred from the data loggers to the laptop.

Errors in discharge can originate from the instability of the relationship between velocity and stage height. This relationship varies temporally. It is affected by changes in the streambed that results from the flow of water over the bed, such as scour and fill, aquatic growth, ice, debris, or bed roughness.

To compensate for changes in the constantly shifting conditions multiple current meter measurements at each location per USGS standards are conducted per month. The current meter shots are taken at 2 foot intervals horizontally across the lined sections or 1 foot intervals at the sites where the measurements are taken in culverts. In each vertical section two separate measurements are taken (0.2 and 0.8) of the depth to achieve the best velocity average in the vertical. These vertical discharges are then added together to obtain a total flow in the section. The current meter data is logged in an on-board computer tracking the measurements as taken. That data is then extracted from the on-board computer to a PC using the FlowPack software that allows analysis of the data for erroneous measurements and is then converted to an Excel spreadsheet for ease of storage and printing. See Examples 1 – 3 for printout of software used to validate the current meter data.

Current meter data is used to develop velocity index tables. The tables require a minimum of 6 meter shots. After a table has been developed it is then downloaded into the on-site SonTek software which takes into account any variables within the meter section and applies any shifts to the discharge.

Data is collected and logged every 10 minutes utilizing SonTek area velocity flow meters. The data is downloaded from the meters once per month utilizing software provided by SonTek. The software "ViewArgonaut" gives us the ability to check items relevant to the performance of the meter. Battery voltage, beam strength, noise ratios, depth, and cell distance. (See Example 4) The software provides a trend of the data collected and displays it for quick comparisons, flagging discrepancies, one day at a time. Utilizing the ViewArgonaut software monthly reports are generated and the data is

reviewed. Using the current meter data collected during the month shifts are applied to the discharge to assure accuracy.

### **Augmentation Flows**

Flows at several of the augmentation points are measured using weirs and flumes at sites that were pre-existing. Billy Lake has a one foot Parshall flume, Locust and Georges Returns have three foot weirs installed. All have stilling wells with dataloggers installed. The water surface elevation in the stillwell is measured each time the site is visited and verified it matches the staff gage for correct water depth through the measuring device. The still wells are flushed once every two months to assure the communication line is open and free of debris. The gage height data is logged on a module every 15 minutes. The modules are changed and processed every two weeks. Software used to process the data gives an hourly average gage and converts it to flow. It also gives the maximum and minimum flows for each day and time stamps it. The data is reviewed for any discrepancies which can be caused as a result of debris plugging the measuring device, a plugged stillwell, low batteries, etc.



# SonTek's FlowTracker

All the tools you need to work with the FlowTracker.

Select one of these actions:

- [Open a FlowTracker file](#)
- [Open many FlowTracker files/folders](#)

**The current export settings are:**

- Show Discharge Summary Report
- Export ASCII Discharge file (DIS)
- Export ASCII Control file (CTL)
- Export ASCII Summary file (SUM)
- Export ASCII Data file (DAT)
- Export FlowPack file (FPX)
- Put Headers on ASCII files

[Connect to a FlowTracker](#)

To download data and run diagnostics

070706.ORABR.LOR.WAD

## Discharge Measurement Summary

Date Generated: Thu Sep 27 2007

File Information		Site Details	
File Name	070706.ORABR.LOR.WAD	Site Name	ORABR
Start Date and Time	2007/07/06 07:48:17	Operator(s)	DJT

System Information		Units	(English Units)
Sensor Type	FlowTracker	Distance	ft
Serial #	P1685	Velocity	ft/s
CPU Firmware Version	3.2	Area	ft^2
Software Ver	2.11	Discharge	cfs

Discharge Uncertainty		
Category	ISO	Stats
Accuracy	1.0%	1.0%
Depth	0.1%	0.5%
Velocity	0.3%	1.4%
Width	0.1%	0.1%
Method	0.8%	-
# Stations	1.6%	-
<b>Overall</b>	<b>2.1%</b>	<b>1.8%</b>

Summary			
Averaging Int.	40	# Stations	32
Start Edge	REW	Total Width	48.100
Mean SNR	18.7 dB	Total Area	69.016
Mean Temp	73.68 °F	Mean Depth	1.435
Disch. Equation	Mid-Section	Mean Velocity	0.6419
		<b>Total Discharge</b>	<b>44.3025</b>

Measurement Results												
St	Clock	Loc	Method	Depth	%Dep	MeasD	Vel	CorrFact	MeanV	Area	Flow	%Q
0	07:48	23.60	None	0.000	0.0	0.0	0.0000	1.00	0.0000	0.000	0.0000	0.0
1	07:48	24.60	0.6	0.360	0.6	0.144	0.2762	1.00	0.2762	0.360	0.0994	0.2
2	07:50	25.60	0.6	0.640	0.6	0.256	0.5102	1.00	0.5102	0.640	0.3266	0.7
3	07:51	26.60	0.6	0.880	0.6	0.352	0.5938	1.00	0.5938	0.880	0.5225	1.2
4	07:52	27.60	0.6	1.180	0.6	0.472	0.6257	1.00	0.6257	1.180	0.7383	1.7
5	07:54	28.60	0.6	1.390	0.6	0.556	0.6302	1.00	0.6302	1.390	0.8761	2.0
6	07:55	29.60	0.2/0.8	1.520	0.2	1.216	0.8130	1.00	0.7078	1.520	1.0759	2.4
6	07:56	29.60	0.2/0.8	1.520	0.8	0.304	0.6027					
7	07:58	30.60	0.8/0.2	1.690	0.2	1.352	0.8468	1.00	0.7664	1.690	1.2952	2.9
7	07:57	30.60	0.8/0.2	1.690	0.8	0.338	0.6860					
8	07:59	31.60	0.2/0.8	1.700	0.2	1.360	0.8146	1.00	0.7037	2.040	1.4357	3.2
8	08:00	31.60	0.2/0.8	1.700	0.8	0.340	0.5928					
9	08:03	33.00	0.8/0.2	1.680	0.2	1.344	0.8383	1.00	0.7408	2.016	1.4935	3.4
9	08:01	33.00	0.8/0.2	1.680	0.8	0.336	0.6434					
10	08:05	34.00	0.2/0.8	1.600	0.2	1.280	0.8724	1.00	0.7398	2.400	1.7757	4.0
10	08:06	34.00	0.2/0.8	1.600	0.8	0.320	0.6073					
11	08:08	36.00	0.8/0.2	1.520	0.2	1.216	0.8186	1.00	0.6995	3.040	2.1264	4.8
11	08:07	36.00	0.8/0.2	1.520	0.8	0.304	0.5804					
12	08:09	38.00	0.2/0.8	1.500	0.2	1.200	0.8957	1.00	0.7461	3.000	2.2382	5.1
12	08:11	38.00	0.2/0.8	1.500	0.8	0.300	0.5965					
13	08:12	40.00	0.2/0.8	1.490	0.2	1.192	0.8245	1.00	0.6321	2.980	1.8837	4.3
13	08:13	40.00	0.2/0.8	1.490	0.8	0.298	0.4396					
14	08:15	42.00	0.2/0.8	1.510	0.2	1.208	0.8514	1.00	0.7548	3.020	2.2791	5.1
14	08:16	42.00	0.2/0.8	1.510	0.8	0.302	0.6581					
15	08:18	44.00	0.8/0.2	1.600	0.2	1.280	0.8278	1.00	0.7026	3.200	2.2484	5.1
15	08:17	44.00	0.8/0.2	1.600	0.8	0.320	0.5774					
16	08:19	46.00	0.2/0.8	1.620	0.2	1.296	0.8018	1.00	0.6916	3.240	2.2409	5.1
16	08:20	46.00	0.2/0.8	1.620	0.8	0.324	0.5814					
17	08:22	48.00	0.8/0.2	1.700	0.2	1.360	0.8396	1.00	0.7756	3.400	2.6372	6.0
17	08:21	48.00	0.8/0.2	1.700	0.8	0.340	0.7116					
18	08:23	50.00	0.2/0.8	1.800	0.2	1.440	0.9016	1.00	0.8251	3.600	2.9703	6.7
18	08:24	50.00	0.2/0.8	1.800	0.8	0.360	0.7487					
19	08:26	52.00	0.8/0.2	1.680	0.2	1.344	0.8271	1.00	0.7269	3.360	2.4425	5.5
19	08:25	52.00	0.8/0.2	1.680	0.8	0.336	0.6266					
20	08:27	54.00	0.2/0.8	1.780	0.2	1.424	0.7795	1.00	0.6763	3.560	2.4076	5.4
20	08:28	54.00	0.2/0.8	1.780	0.8	0.356	0.5732					
21	08:30	56.00	0.8/0.2	1.820	0.2	1.456	0.7329	1.00	0.6097	3.640	2.2193	5.0
21	08:29	56.00	0.8/0.2	1.820	0.8	0.364	0.4865					
22	08:32	58.00	0.2/0.8	1.820	0.2	1.456	0.7123	1.00	0.5540	3.640	2.0163	4.6
22	08:34	58.00	0.2/0.8	1.820	0.8	0.364	0.3957					
23	08:36	60.00	0.8/0.2	1.800	0.2	1.440	0.6949	1.00	0.6017	3.600	2.1660	4.9
23	08:35	60.00	0.8/0.2	1.800	0.8	0.360	0.5085					

- [Program Settings](#)
- [Quality Control Settings](#)
- [Show User's Manual](#)
- [Show Technical Manual](#)
- [Show Quick Start](#)
- [About FlowTracker](#)



English

# SonTek's FlowTracker

All the tools you need to work with the FlowTracker.

Select one of these actions:

-  [Open a FlowTracker file](#)
-  [Open many FlowTracker files/folders](#)

**The current export settings are:**

- Show Discharge Summary Report
- Export ASCII Discharge file (DIS)
- Export ASCII Control file (CTL)
- Export ASCII Summary file (SUM)
- Export ASCII Data file (DAT)
- Export FlowPack file (FPX)
- Put Headers on ASCII files

-  [Connect to a FlowTracker](#)  
To download data and run diagnostics

070706.0RABR.LOR.WAD

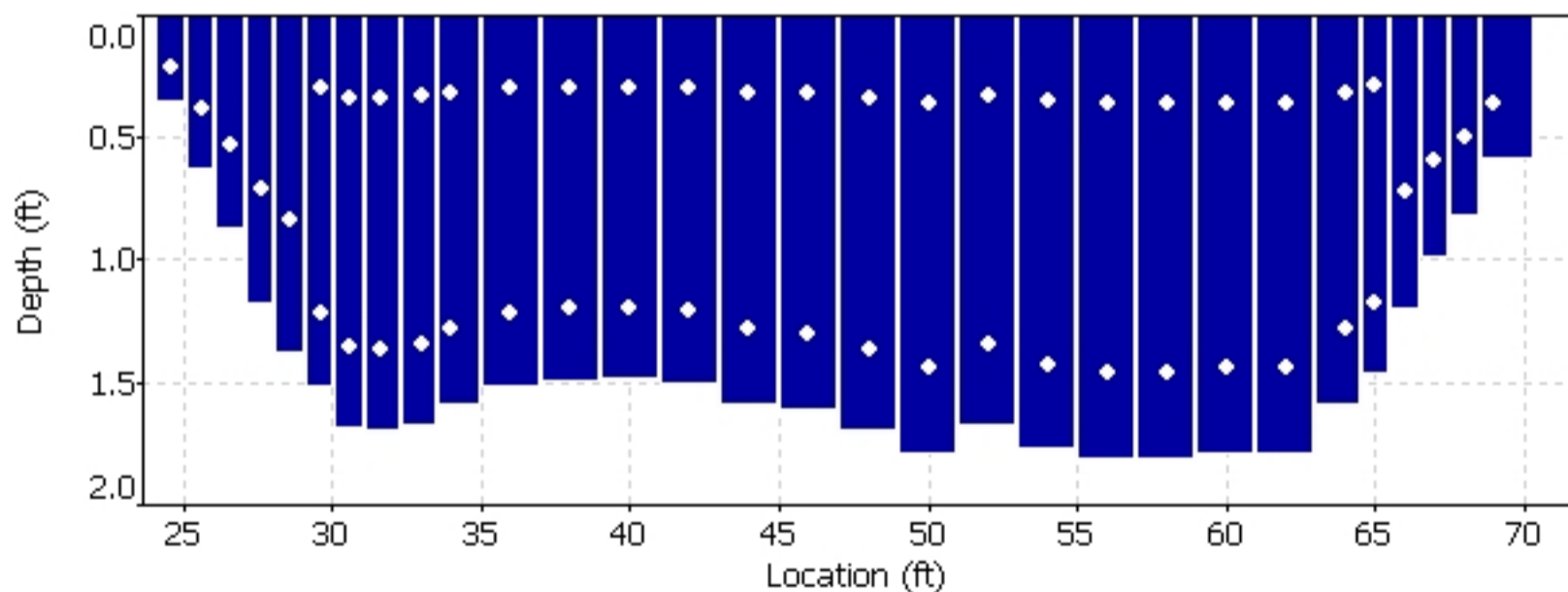
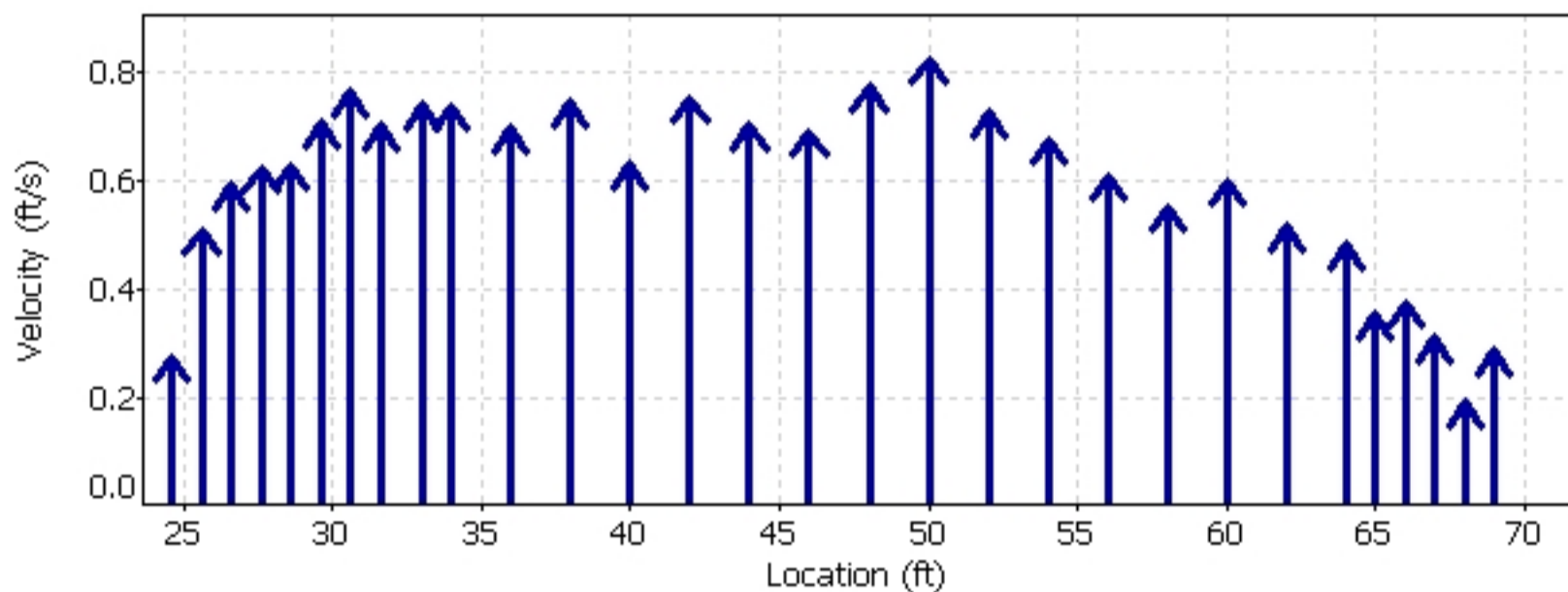
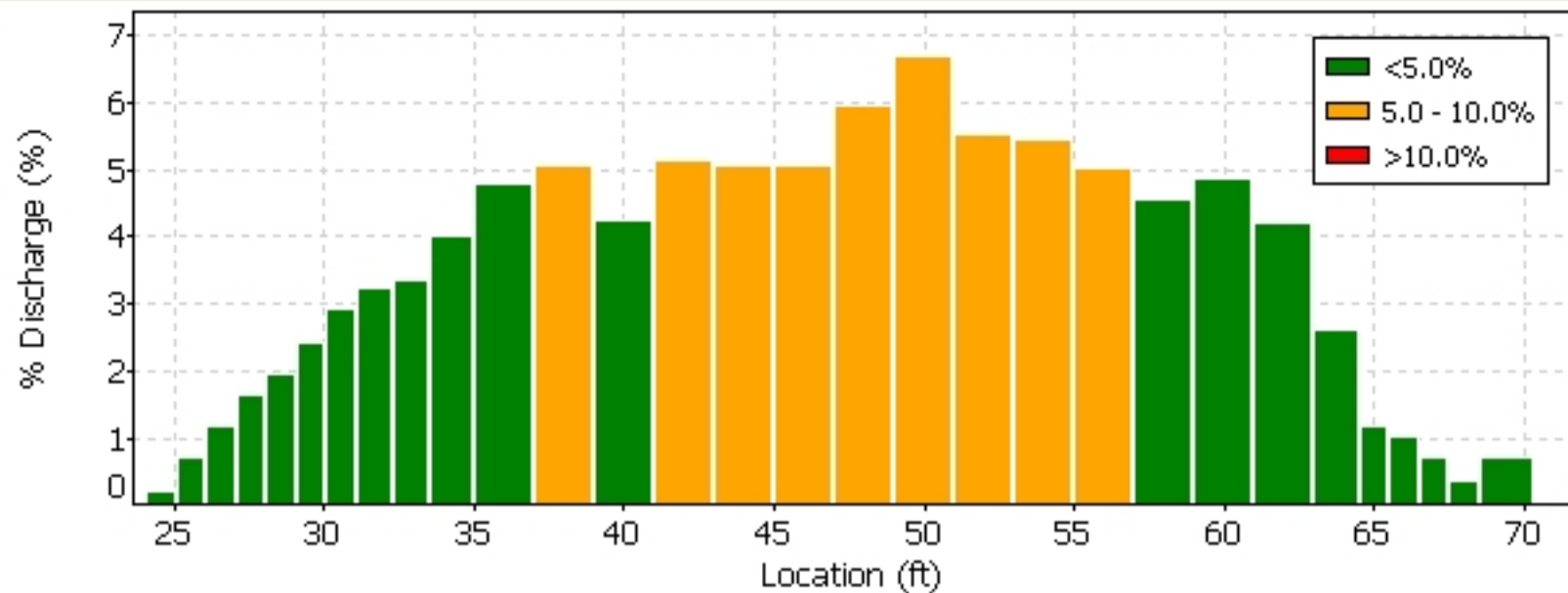





**Quality Control**

St	Loc	%Dep	Message
13	40.00	0.8	High standard error: 0.024

**Automatic Quality Control Test (BeamCheck)**



-  [Program Settings](#)
- [Quality Control Settings](#)
-  [Show User's Manual](#)
-  [Show Technical Manual](#)
-  [Show Quick Start](#)
-  [About FlowTracker](#)

 English
 
  
 A YSI Environmental Company



# SonTek's FlowTracker

All the tools you need to work with the FlowTracker.

Select one of these actions:





-  [Open a FlowTracker file](#)
-  [Open many FlowTracker files/folders](#)

**The current export settings are:**

- Show Discharge Summary Report
- Export ASCII Discharge file (DIS)
- Export ASCII Control file (CTL)
- Export ASCII Summary file (SUM)
- Export ASCII Data file (DAT)
- Export FlowPack file (FPX)
- Put Headers on ASCII files

 [Connect to a FlowTracker](#)

To download data and run diagnostics

-  [Program Settings](#)
- [Quality Control Settings](#)
-  [Show User's Manual](#)
-  [Show Technical Manual](#)
-  [Show Quick Start](#)
-  [About FlowTracker](#)

 English



070706.0RABR.LOR.WAD

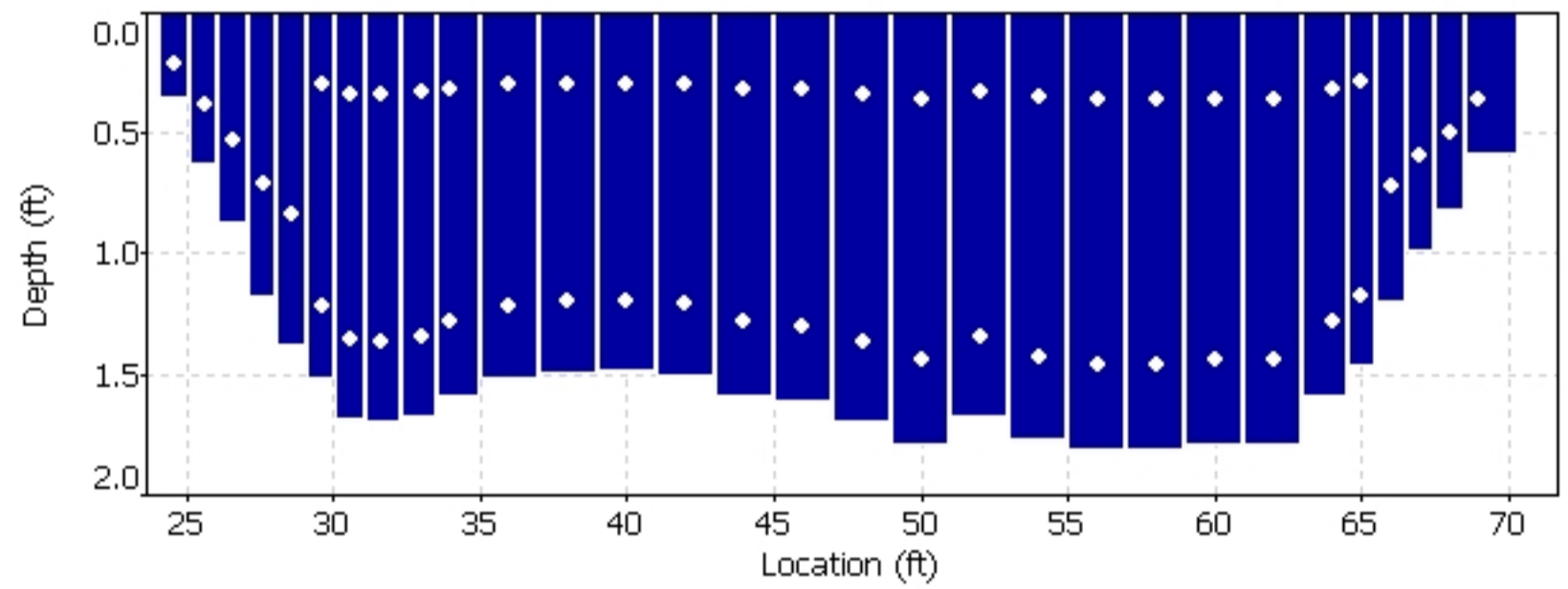
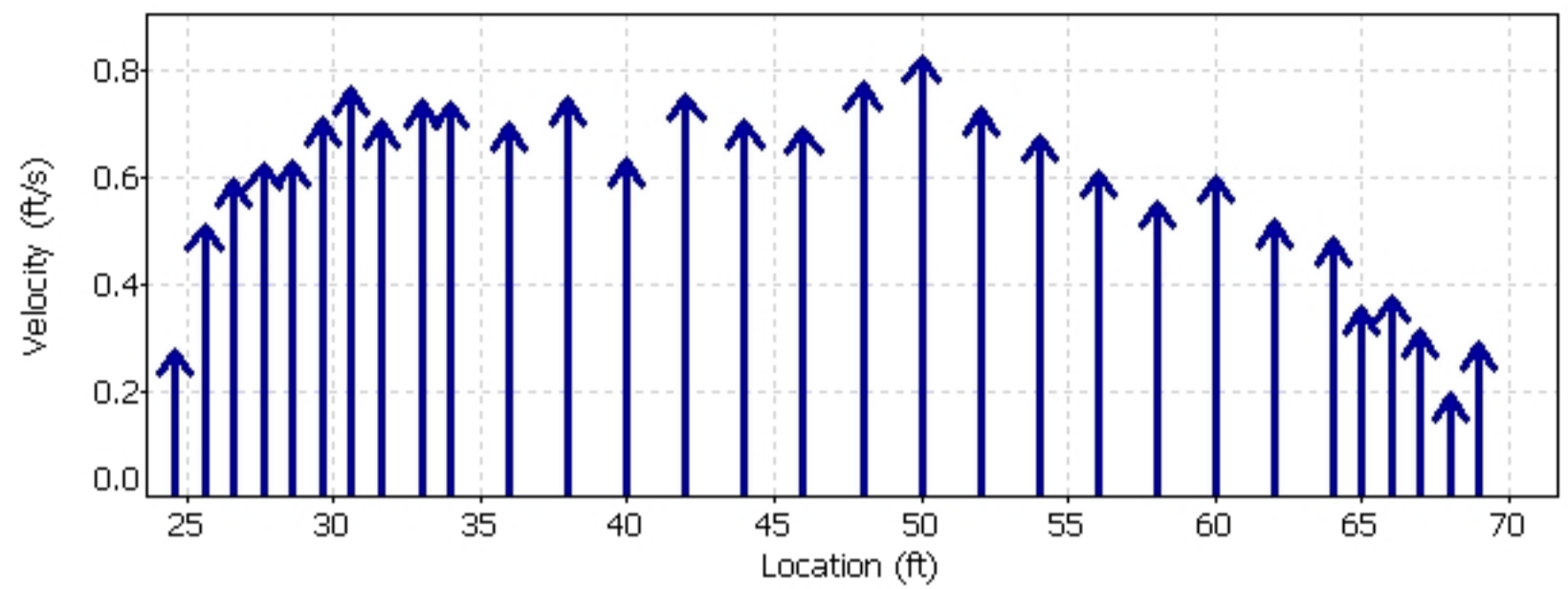
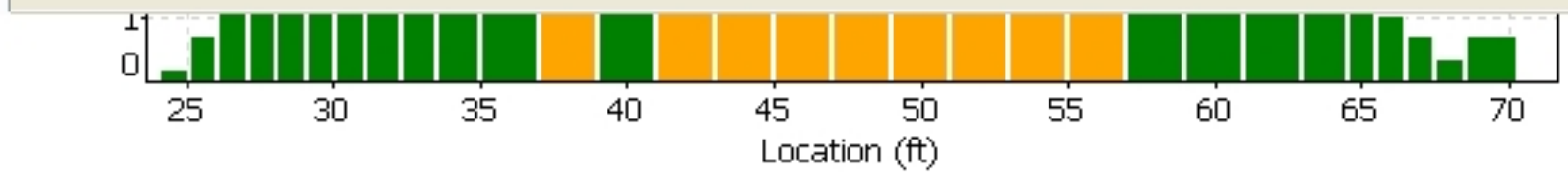

**Quality Control**

St	Loc	%Dep	Message
13	40.00	0.8	High standard error: 0.024

**Automatic Quality Control Test (BeamCheck)**

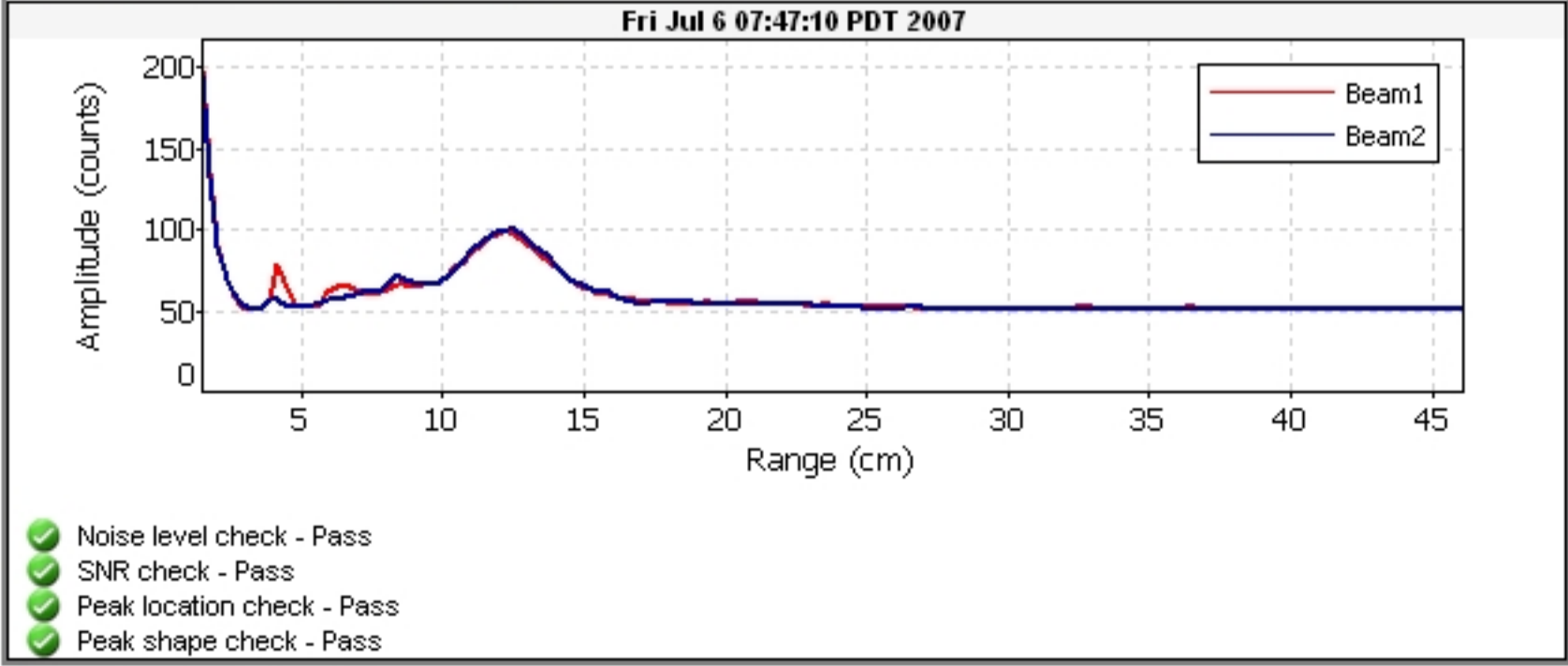

FileName: BROR\_070801\_a.arg (Argonaut- SW 3000 kHz)

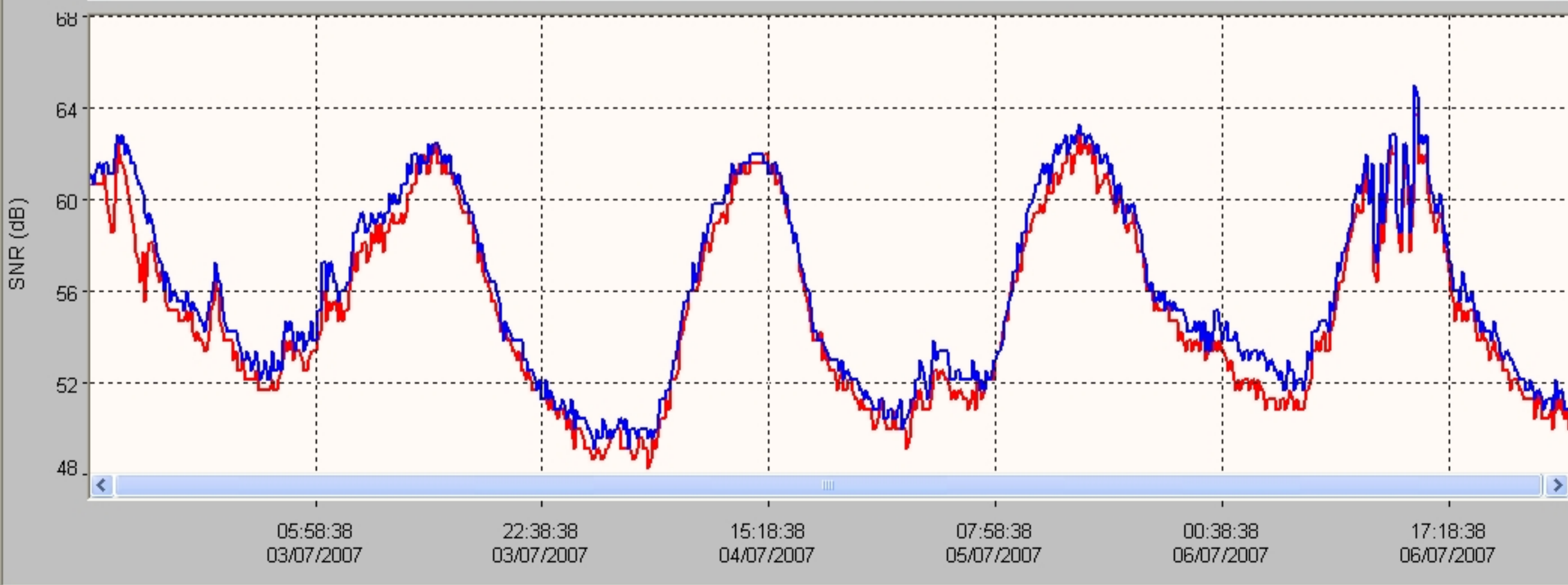
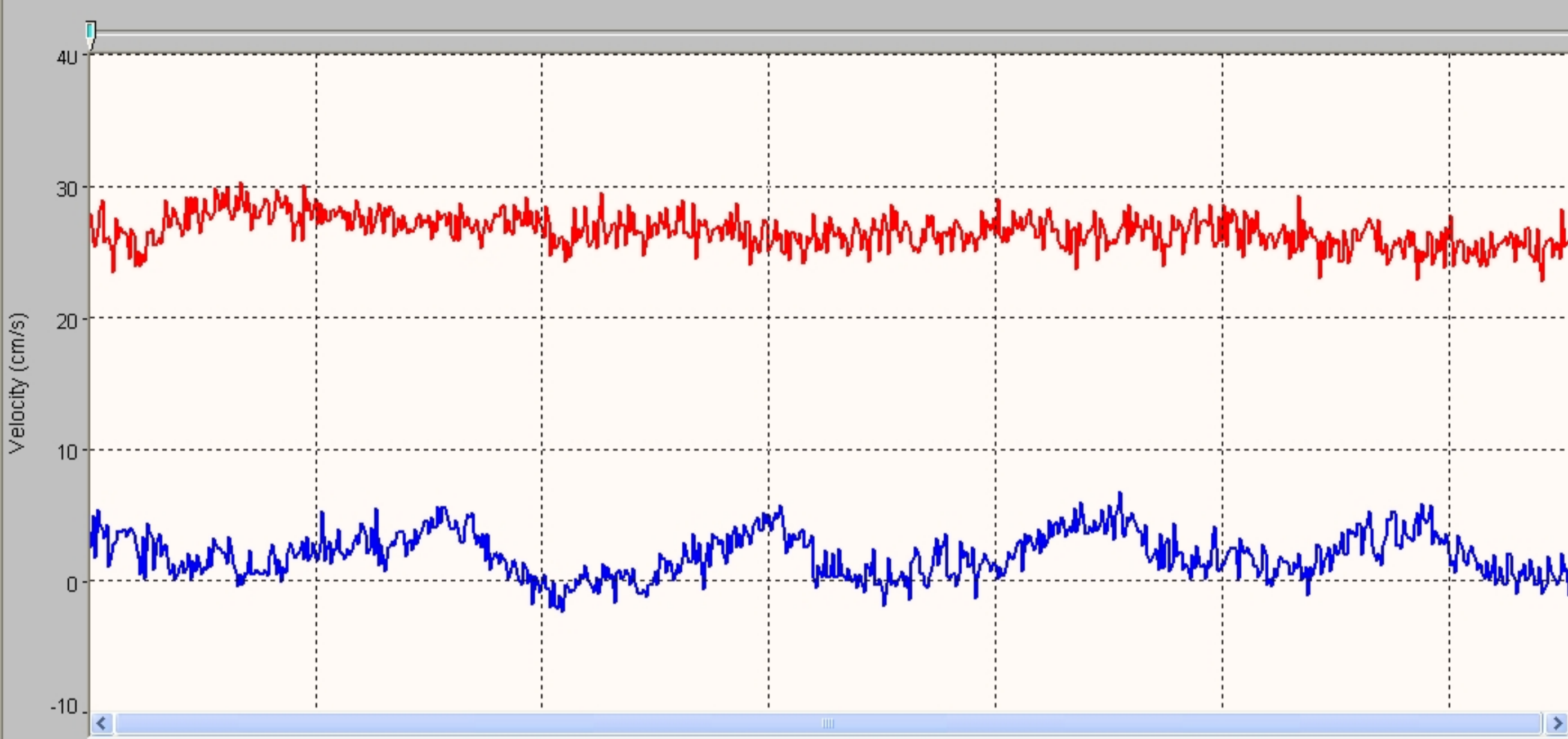

System	Argonaut-SW
Frequency	3000 kHz
File	BROR_070801_a
File Size	65.18 kB
Sample No	1
Sample Date	02/07/2007
Sample Time	13:28:38
Time Interval	180

Velocity Data:	
V1/X/E(cm/s)	27.8
V2/Y/N(cm/s)	2.4
V3/Z/U(cm/s)	--
Speed (cm/s)	27.9
Direction(deg)	85.1

Discharge Summary:	
V Beam (m)	0.426
Stage (m)	1.304 V
VMean (cm/s)	22.7
Flow (cfs)	50.21
Area (m2)	6.26
Vol (acre-ft)	0.7

Diagnostic Data:	
SNR1 (dB)	61
SNR2 (dB)	61
SNR3 (dB)	--
StErr1 (cm/s)	0.9
StErr2 (cm/s)	0.8
StErr3 (cm/s)	--
Mean StDev	0.9
Battery (V)	12.4

Party: CBR/BJA	Width: 31.4 ft	Processed by: BJA
Boat/Motor: BOAT	Area: 137 ft <sup>2</sup>	Mean Velocity: 0.312 ft/s
Gage Height: 5.59 ft	G.H.Change: 0.000 ft	Discharge: 42.7 ft <sup>3</sup> /s

Area Method: Avg. Course	ADCP Depth: 0.164 ft	Index Vel.: 0.00 ft/s	Rating No.: 1
Nav. Method: Bottom Track	Shore Ens.:10	Adj.Mean Vel: 0.00 ft/s	Qm Rating: U
MagVar Method: None (0.0°)	Bottom Est: Power (0.1667)	Rated Area: 0.000 ft <sup>2</sup>	Diff.: 0.000%
Depth: Composite (BT)	Top Est: Power (0.1667)	Control1: Unspecified	
Discharge Method: None		Control2: Unspecified	
% Correction: 0.00		Control3: Unspecified	

Screening Thresholds:	ADCP:
BT 3-Beam Solution: NO	Type/Freq.: StreamPro / 2000 kHz
WT 3-Beam Solution: NO	Serial #:                      Firmware: 31.12
BT Error Vel.: 32.81 ft/s	Bin Size: 10 cm              Blank: 3 cm
WT Error Vel.: 32.81 ft/s	BT Mode: 10                  BT Pings: 2
BT Up Vel.: 32.81 ft/s	WT Mode: 12                  WT Pings: 6
WT Up Vel.: 32.81 ft/s	WV : 0                          WO : 1, 4
Use Weighted Mean Depth: NO	
Max. Vel.: 3.29 ft/s	
Max. Depth: 5.85 ft	
Mean Depth: 4.37 ft	
% Meas.: 69.95	
Water Temp.: None	
ADCP Temp.: 51.7 °F	

Performed Diag. Test: NO  
 Performed Moving Bed Test: NO  
 Performed Compass Calibration: NO    Evaluation: NO  
 Meas. Location: BRIDGE

Project Name: 221227 LOR @ INTAKE000r.m  
 Software: 2.20

Tr.#		Edge Distance		#Ens.	Discharge						Width	Area	Time		Mean Vel.		% Bad	
		L	R		Top	Middle	Bottom	Left	Right	Total			Start	End	Boat	Water	Ens.	Bins
000	L	2	2	78	5.44	30.1	6.04	1.06	1.06	43.7	33	144	12:09	12:10	0.36	0.31	22	2
001	R	2	2	77	5.19	29.7	5.40	0.848	0.530	41.7	31	139	12:11	12:12	0.35	0.30	13	1
002	L	2	2	79	5.47	30.5	6.11	0.318	1.17	43.5	31	133	12:13	12:14	0.34	0.33	20	1
003	R	2	2	78	5.23	29.2	5.54	0.530	1.38	41.8	30	133	12:15	12:16	0.34	0.31	15	0
<b>Mean</b>		2	2	78	5.33	29.9	5.77	0.689	1.03	42.7	31	137	<b>Total</b>	00:07	0.35	0.31	18	1
<b>SDev</b>		0	0	1	0.144	0.563	0.353	0.329	0.361	1.08	1.4	5.2			0.01	0.01		
<b>SD/M</b>		0.0%	0.0%	1.0%	2.7%	1.9%	6.1%	47.8%	34.9%	2.5%	4.5%	3.8%			2.5%	4.1%		

Remarks:

Blackrock Return Ditch  
Station 0208

Date	Flow (cfs)
12/1/2022	1.29
12/2/2022	1.33
12/3/2022	1.32
12/4/2022	1.34
12/5/2022	1.34
12/6/2022	1.31
12/7/2022	1.24
12/8/2022	1.19
12/9/2022	1.20
12/10/2022	1.23
12/11/2022	1.37
12/12/2022	1.34
12/13/2022	1.34
12/14/2022	1.32
12/15/2022	1.20
12/16/2022	1.23
12/17/2022	1.29
12/18/2022	1.27
12/19/2022	1.28
12/20/2022	1.29
12/21/2022	1.34
12/22/2022	1.37
12/23/2022	1.35
12/24/2022	1.27
12/25/2022	1.01
12/26/2022	0.92
12/27/2022	1.06
12/28/2022	1.02
12/29/2022	1.12
12/30/2022	0.98
12/31/2022	0.90

## Blackrock Return Ditch Gage

DATE	TIME	GAGE
12/1/2022	12:00:00 AM	0.52
12/1/2022	12:15:00 AM	0.52
12/1/2022	12:30:00 AM	0.52
12/1/2022	12:45:00 AM	0.52
12/1/2022	1:00:00 AM	0.52
12/1/2022	1:15:00 AM	0.52
12/1/2022	1:30:00 AM	0.52
12/1/2022	1:45:00 AM	0.52
12/1/2022	2:00:00 AM	0.52
12/1/2022	2:15:00 AM	0.52
12/1/2022	2:30:00 AM	0.52
12/1/2022	2:45:00 AM	0.52
12/1/2022	3:00:00 AM	0.52
12/1/2022	3:15:00 AM	0.52
12/1/2022	3:30:00 AM	0.52
12/1/2022	3:45:00 AM	0.52
12/1/2022	4:00:00 AM	0.52
12/1/2022	4:15:00 AM	0.52
12/1/2022	4:30:00 AM	0.52
12/1/2022	4:45:00 AM	0.52
12/1/2022	5:00:00 AM	0.52
12/1/2022	5:15:00 AM	0.52
12/1/2022	5:30:00 AM	0.52
12/1/2022	5:45:00 AM	0.52
12/1/2022	6:00:00 AM	0.52
12/1/2022	6:15:00 AM	0.52
12/1/2022	6:30:00 AM	0.52
12/1/2022	6:45:00 AM	0.52
12/1/2022	7:00:00 AM	0.52
12/1/2022	7:15:00 AM	0.52
12/1/2022	7:30:00 AM	0.52
12/1/2022	7:45:00 AM	0.52
12/1/2022	8:00:00 AM	0.52
12/1/2022	8:15:00 AM	0.52
12/1/2022	8:30:00 AM	0.52
12/1/2022	8:45:00 AM	0.52
12/1/2022	9:00:00 AM	0.52
12/1/2022	9:15:00 AM	0.52
12/1/2022	9:30:00 AM	0.52
12/1/2022	9:45:00 AM	0.52
12/1/2022	10:00:00 AM	0.52
12/1/2022	10:15:00 AM	0.52
12/1/2022	10:30:00 AM	0.52
12/1/2022	10:45:00 AM	0.52
12/1/2022	11:00:00 AM	0.52
12/1/2022	11:15:00 AM	0.52

## Blackrock Return Ditch Gage

DATE	TIME	GAGE
12/1/2022	11:30:00 AM	0.52
12/1/2022	11:45:00 AM	0.52
12/1/2022	12:00:00 PM	0.52
12/1/2022	12:15:00 PM	0.53
12/1/2022	12:30:00 PM	0.53
12/1/2022	12:45:00 PM	0.53
12/1/2022	1:00:00 PM	0.53
12/1/2022	1:15:00 PM	0.53
12/1/2022	1:30:00 PM	0.53
12/1/2022	1:45:00 PM	0.53
12/1/2022	2:00:00 PM	0.53
12/1/2022	2:15:00 PM	0.53
12/1/2022	2:30:00 PM	0.53
12/1/2022	2:45:00 PM	0.53
12/1/2022	3:00:00 PM	0.53
12/1/2022	3:15:00 PM	0.53
12/1/2022	3:30:00 PM	0.53
12/1/2022	3:45:00 PM	0.53
12/1/2022	4:00:00 PM	0.53
12/1/2022	4:15:00 PM	0.53
12/1/2022	4:30:00 PM	0.53
12/1/2022	4:45:00 PM	0.53
12/1/2022	5:00:00 PM	0.53
12/1/2022	5:15:00 PM	0.53
12/1/2022	5:30:00 PM	0.53
12/1/2022	5:45:00 PM	0.53
12/1/2022	6:00:00 PM	0.53
12/1/2022	6:15:00 PM	0.53
12/1/2022	6:30:00 PM	0.54
12/1/2022	6:45:00 PM	0.54
12/1/2022	7:00:00 PM	0.54
12/1/2022	7:15:00 PM	0.54
12/1/2022	7:30:00 PM	0.54
12/1/2022	7:45:00 PM	0.54
12/1/2022	8:00:00 PM	0.54
12/1/2022	8:15:00 PM	0.54
12/1/2022	8:30:00 PM	0.54
12/1/2022	8:45:00 PM	0.54
12/1/2022	9:00:00 PM	0.54
12/1/2022	9:15:00 PM	0.54
12/1/2022	9:30:00 PM	0.54
12/1/2022	9:45:00 PM	0.54
12/1/2022	10:00:00 PM	0.54
12/1/2022	10:15:00 PM	0.54
12/1/2022	10:30:00 PM	0.54
12/1/2022	10:45:00 PM	0.54



## Blackrock Return Ditch Gage

DATE	TIME	GAGE
12/1/2022	11:00:00 PM	0.54
12/1/2022	11:15:00 PM	0.54
12/1/2022	11:30:00 PM	0.54
12/1/2022	11:45:00 PM	0.54
12/2/2022	12:00:00 AM	0.54
12/2/2022	12:15:00 AM	0.54
12/2/2022	12:30:00 AM	0.54
12/2/2022	12:45:00 AM	0.54
12/2/2022	1:00:00 AM	0.54
12/2/2022	1:15:00 AM	0.54
12/2/2022	1:30:00 AM	0.55
12/2/2022	1:45:00 AM	0.55
12/2/2022	2:00:00 AM	0.54
12/2/2022	2:15:00 AM	0.54
12/2/2022	2:30:00 AM	0.54
12/2/2022	2:45:00 AM	0.54
12/2/2022	3:00:00 AM	0.54
12/2/2022	3:15:00 AM	0.54
12/2/2022	3:30:00 AM	0.54
12/2/2022	3:45:00 AM	0.54
12/2/2022	4:00:00 AM	0.54
12/2/2022	4:15:00 AM	0.54
12/2/2022	4:30:00 AM	0.54
12/2/2022	4:45:00 AM	0.54
12/2/2022	5:00:00 AM	0.54
12/2/2022	5:15:00 AM	0.54
12/2/2022	5:30:00 AM	0.54
12/2/2022	5:45:00 AM	0.54
12/2/2022	6:00:00 AM	0.54
12/2/2022	6:15:00 AM	0.54
12/2/2022	6:30:00 AM	0.54
12/2/2022	6:45:00 AM	0.54
12/2/2022	7:00:00 AM	0.54
12/2/2022	7:15:00 AM	0.54
12/2/2022	7:30:00 AM	0.54
12/2/2022	7:45:00 AM	0.54
12/2/2022	8:00:00 AM	0.54
12/2/2022	8:15:00 AM	0.54
12/2/2022	8:30:00 AM	0.54
12/2/2022	8:45:00 AM	0.54
12/2/2022	9:00:00 AM	0.54
12/2/2022	9:15:00 AM	0.54
12/2/2022	9:30:00 AM	0.54
12/2/2022	9:45:00 AM	0.54
12/2/2022	10:00:00 AM	0.54
12/2/2022	10:15:00 AM	0.54

Blackrock Return Ditch Gage

DATE	TIME	GAGE
12/2/2022	10:30:00 AM	0.54
12/2/2022	10:45:00 AM	0.54
12/2/2022	11:00:00 AM	0.54
12/2/2022	11:15:00 AM	0.54
12/2/2022	11:30:00 AM	0.54
12/2/2022	11:45:00 AM	0.54
12/2/2022	12:00:00 PM	0.54
12/2/2022	12:15:00 PM	0.54
12/2/2022	12:30:00 PM	0.54
12/2/2022	12:45:00 PM	0.54
12/2/2022	1:00:00 PM	0.54
12/2/2022	1:15:00 PM	0.54
12/2/2022	1:30:00 PM	0.54
12/2/2022	1:45:00 PM	0.54
12/2/2022	2:00:00 PM	0.54
12/2/2022	2:15:00 PM	0.54
12/2/2022	2:30:00 PM	0.54
12/2/2022	2:45:00 PM	0.54
12/2/2022	3:00:00 PM	0.54
12/2/2022	3:15:00 PM	0.54
12/2/2022	3:30:00 PM	0.54
12/2/2022	3:45:00 PM	0.54
12/2/2022	4:00:00 PM	0.54
12/2/2022	4:15:00 PM	0.54
12/2/2022	4:30:00 PM	0.54
12/2/2022	4:45:00 PM	0.54
12/2/2022	5:00:00 PM	0.54
12/2/2022	5:15:00 PM	0.54
12/2/2022	5:30:00 PM	0.54
12/2/2022	5:45:00 PM	0.54
12/2/2022	6:00:00 PM	0.53
12/2/2022	6:15:00 PM	0.53
12/2/2022	6:30:00 PM	0.54
12/2/2022	6:45:00 PM	0.53
12/2/2022	7:00:00 PM	0.53
12/2/2022	7:15:00 PM	0.53
12/2/2022	7:30:00 PM	0.53
12/2/2022	7:45:00 PM	0.53
12/2/2022	8:00:00 PM	0.53
12/2/2022	8:15:00 PM	0.53
12/2/2022	8:30:00 PM	0.53
12/2/2022	8:45:00 PM	0.53
12/2/2022	9:00:00 PM	0.53
12/2/2022	9:15:00 PM	0.53
12/2/2022	9:30:00 PM	0.53
12/2/2022	9:45:00 PM	0.53

## Blackrock Return Ditch Gage

DATE	TIME	GAGE
12/2/2022	10:00:00 PM	0.53
12/2/2022	10:15:00 PM	0.53
12/2/2022	10:30:00 PM	0.53
12/2/2022	10:45:00 PM	0.53
12/2/2022	11:00:00 PM	0.53
12/2/2022	11:15:00 PM	0.53
12/2/2022	11:30:00 PM	0.53
12/2/2022	11:45:00 PM	0.53
12/3/2022	12:00:00 AM	0.53
12/3/2022	12:15:00 AM	0.53
12/3/2022	12:30:00 AM	0.53
12/3/2022	12:45:00 AM	0.53
12/3/2022	1:00:00 AM	0.53
12/3/2022	1:15:00 AM	0.53
12/3/2022	1:30:00 AM	0.53
12/3/2022	1:45:00 AM	0.53
12/3/2022	2:00:00 AM	0.53
12/3/2022	2:15:00 AM	0.53
12/3/2022	2:30:00 AM	0.53
12/3/2022	2:45:00 AM	0.53
12/3/2022	3:00:00 AM	0.53
12/3/2022	3:15:00 AM	0.53
12/3/2022	3:30:00 AM	0.53
12/3/2022	3:45:00 AM	0.53
12/3/2022	4:00:00 AM	0.53
12/3/2022	4:15:00 AM	0.53
12/3/2022	4:30:00 AM	0.53
12/3/2022	4:45:00 AM	0.53
12/3/2022	5:00:00 AM	0.53
12/3/2022	5:15:00 AM	0.53
12/3/2022	5:30:00 AM	0.53
12/3/2022	5:45:00 AM	0.53
12/3/2022	6:00:00 AM	0.53
12/3/2022	6:15:00 AM	0.53
12/3/2022	6:30:00 AM	0.53
12/3/2022	6:45:00 AM	0.53
12/3/2022	7:00:00 AM	0.53
12/3/2022	7:15:00 AM	0.53
12/3/2022	7:30:00 AM	0.53
12/3/2022	7:45:00 AM	0.53
12/3/2022	8:00:00 AM	0.53
12/3/2022	8:15:00 AM	0.53
12/3/2022	8:30:00 AM	0.53
12/3/2022	8:45:00 AM	0.53
12/3/2022	9:00:00 AM	0.53
12/3/2022	9:15:00 AM	0.53

## Blackrock Return Ditch Gage

DATE	TIME	GAGE
12/3/2022	9:30:00 AM	0.53
12/3/2022	9:45:00 AM	0.53
12/3/2022	10:00:00 AM	0.53
12/3/2022	10:15:00 AM	0.53
12/3/2022	10:30:00 AM	0.53
12/3/2022	10:45:00 AM	0.53
12/3/2022	11:00:00 AM	0.53
12/3/2022	11:15:00 AM	0.53
12/3/2022	11:30:00 AM	0.53
12/3/2022	11:45:00 AM	0.53
12/3/2022	12:00:00 PM	0.53
12/3/2022	12:15:00 PM	0.53
12/3/2022	12:30:00 PM	0.53
12/3/2022	12:45:00 PM	0.53
12/3/2022	1:00:00 PM	0.53
12/3/2022	1:15:00 PM	0.53
12/3/2022	1:30:00 PM	0.53
12/3/2022	1:45:00 PM	0.54
12/3/2022	2:00:00 PM	0.54
12/3/2022	2:15:00 PM	0.54
12/3/2022	2:30:00 PM	0.54
12/3/2022	2:45:00 PM	0.54
12/3/2022	3:00:00 PM	0.54
12/3/2022	3:15:00 PM	0.54
12/3/2022	3:30:00 PM	0.54
12/3/2022	3:45:00 PM	0.54
12/3/2022	4:00:00 PM	0.54
12/3/2022	4:15:00 PM	0.54
12/3/2022	4:30:00 PM	0.54
12/3/2022	4:45:00 PM	0.54
12/3/2022	5:00:00 PM	0.54
12/3/2022	5:15:00 PM	0.54
12/3/2022	5:30:00 PM	0.54
12/3/2022	5:45:00 PM	0.54
12/3/2022	6:00:00 PM	0.54
12/3/2022	6:15:00 PM	0.54
12/3/2022	6:30:00 PM	0.54
12/3/2022	6:45:00 PM	0.54
12/3/2022	7:00:00 PM	0.54
12/3/2022	7:15:00 PM	0.54
12/3/2022	7:30:00 PM	0.54
12/3/2022	7:45:00 PM	0.54
12/3/2022	8:00:00 PM	0.54
12/3/2022	8:15:00 PM	0.54
12/3/2022	8:30:00 PM	0.54
12/3/2022	8:45:00 PM	0.54

## Blackrock Return Ditch Gage

DATE	TIME	GAGE
12/3/2022	9:00:00 PM	0.54
12/3/2022	9:15:00 PM	0.54
12/3/2022	9:30:00 PM	0.54
12/3/2022	9:45:00 PM	0.54
12/3/2022	10:00:00 PM	0.54
12/3/2022	10:15:00 PM	0.54
12/3/2022	10:30:00 PM	0.54
12/3/2022	10:45:00 PM	0.54
12/3/2022	11:00:00 PM	0.54
12/3/2022	11:15:00 PM	0.54
12/3/2022	11:30:00 PM	0.54
12/3/2022	11:45:00 PM	0.54
12/4/2022	12:00:00 AM	0.54
12/4/2022	12:15:00 AM	0.54
12/4/2022	12:30:00 AM	0.54
12/4/2022	12:45:00 AM	0.54
12/4/2022	1:00:00 AM	0.54
12/4/2022	1:15:00 AM	0.54
12/4/2022	1:30:00 AM	0.54
12/4/2022	1:45:00 AM	0.54
12/4/2022	2:00:00 AM	0.54
12/4/2022	2:15:00 AM	0.54
12/4/2022	2:30:00 AM	0.54
12/4/2022	2:45:00 AM	0.54
12/4/2022	3:00:00 AM	0.54
12/4/2022	3:15:00 AM	0.54
12/4/2022	3:30:00 AM	0.54
12/4/2022	3:45:00 AM	0.54
12/4/2022	4:00:00 AM	0.54
12/4/2022	4:15:00 AM	0.54
12/4/2022	4:30:00 AM	0.54
12/4/2022	4:45:00 AM	0.54
12/4/2022	5:00:00 AM	0.54
12/4/2022	5:15:00 AM	0.54
12/4/2022	5:30:00 AM	0.54
12/4/2022	5:45:00 AM	0.54
12/4/2022	6:00:00 AM	0.54
12/4/2022	6:15:00 AM	0.54
12/4/2022	6:30:00 AM	0.54
12/4/2022	6:45:00 AM	0.54
12/4/2022	7:00:00 AM	0.54
12/4/2022	7:15:00 AM	0.54
12/4/2022	7:30:00 AM	0.54
12/4/2022	7:45:00 AM	0.54
12/4/2022	8:00:00 AM	0.54
12/4/2022	8:15:00 AM	0.55

## Blackrock Return Ditch Gage

DATE	TIME	GAGE
12/4/2022	8:30:00 AM	0.55
12/4/2022	8:45:00 AM	0.55
12/4/2022	9:00:00 AM	0.55
12/4/2022	9:15:00 AM	0.55
12/4/2022	9:30:00 AM	0.55
12/4/2022	9:45:00 AM	0.54
12/4/2022	10:00:00 AM	0.54
12/4/2022	10:15:00 AM	0.54
12/4/2022	10:30:00 AM	0.54
12/4/2022	10:45:00 AM	0.54
12/4/2022	11:00:00 AM	0.54
12/4/2022	11:15:00 AM	0.54
12/4/2022	11:30:00 AM	0.54
12/4/2022	11:45:00 AM	0.54
12/4/2022	12:00:00 PM	0.54
12/4/2022	12:15:00 PM	0.54
12/4/2022	12:30:00 PM	0.54
12/4/2022	12:45:00 PM	0.54
12/4/2022	1:00:00 PM	0.54
12/4/2022	1:15:00 PM	0.54
12/4/2022	1:30:00 PM	0.54
12/4/2022	1:45:00 PM	0.54
12/4/2022	2:00:00 PM	0.54
12/4/2022	2:15:00 PM	0.54
12/4/2022	2:30:00 PM	0.54
12/4/2022	2:45:00 PM	0.54
12/4/2022	3:00:00 PM	0.54
12/4/2022	3:15:00 PM	0.54
12/4/2022	3:30:00 PM	0.54
12/4/2022	3:45:00 PM	0.54
12/4/2022	4:00:00 PM	0.54
12/4/2022	4:15:00 PM	0.54
12/4/2022	4:30:00 PM	0.54
12/4/2022	4:45:00 PM	0.54
12/4/2022	5:00:00 PM	0.54
12/4/2022	5:15:00 PM	0.54
12/4/2022	5:30:00 PM	0.54
12/4/2022	5:45:00 PM	0.54
12/4/2022	6:00:00 PM	0.54
12/4/2022	6:15:00 PM	0.54
12/4/2022	6:30:00 PM	0.54
12/4/2022	6:45:00 PM	0.54
12/4/2022	7:00:00 PM	0.54
12/4/2022	7:15:00 PM	0.54
12/4/2022	7:30:00 PM	0.54
12/4/2022	7:45:00 PM	0.54

## Blackrock Return Ditch Gage

DATE	TIME	GAGE
12/4/2022	8:00:00 PM	0.54
12/4/2022	8:15:00 PM	0.54
12/4/2022	8:30:00 PM	0.54
12/4/2022	8:45:00 PM	0.54
12/4/2022	9:00:00 PM	0.54
12/4/2022	9:15:00 PM	0.54
12/4/2022	9:30:00 PM	0.54
12/4/2022	9:45:00 PM	0.54
12/4/2022	10:00:00 PM	0.54
12/4/2022	10:15:00 PM	0.54
12/4/2022	10:30:00 PM	0.54
12/4/2022	10:45:00 PM	0.54
12/4/2022	11:00:00 PM	0.54
12/4/2022	11:15:00 PM	0.54
12/4/2022	11:30:00 PM	0.54
12/4/2022	11:45:00 PM	0.54
12/5/2022	12:00:00 AM	0.54
12/5/2022	12:15:00 AM	0.54
12/5/2022	12:30:00 AM	0.54
12/5/2022	12:45:00 AM	0.54
12/5/2022	1:00:00 AM	0.54
12/5/2022	1:15:00 AM	0.54
12/5/2022	1:30:00 AM	0.54
12/5/2022	1:45:00 AM	0.54
12/5/2022	2:00:00 AM	0.54
12/5/2022	2:15:00 AM	0.54
12/5/2022	2:30:00 AM	0.54
12/5/2022	2:45:00 AM	0.54
12/5/2022	3:00:00 AM	0.54
12/5/2022	3:15:00 AM	0.54
12/5/2022	3:30:00 AM	0.54
12/5/2022	3:45:00 AM	0.54
12/5/2022	4:00:00 AM	0.54
12/5/2022	4:15:00 AM	0.54
12/5/2022	4:30:00 AM	0.54
12/5/2022	4:45:00 AM	0.54
12/5/2022	5:00:00 AM	0.54
12/5/2022	5:15:00 AM	0.54
12/5/2022	5:30:00 AM	0.54
12/5/2022	5:45:00 AM	0.54
12/5/2022	6:00:00 AM	0.54
12/5/2022	6:15:00 AM	0.54
12/5/2022	6:30:00 AM	0.54
12/5/2022	6:45:00 AM	0.54
12/5/2022	7:00:00 AM	0.54
12/5/2022	7:15:00 AM	0.54

# Blackrock Return Ditch Gage

DATE	TIME	GAGE
12/5/2022	7:30:00 AM	0.54
12/5/2022	7:45:00 AM	0.54
12/5/2022	8:00:00 AM	0.54
12/5/2022	8:15:00 AM	0.54
12/5/2022	8:30:00 AM	0.54
12/5/2022	8:45:00 AM	0.54
12/5/2022	9:00:00 AM	0.54
12/5/2022	9:15:00 AM	0.54
12/5/2022	9:30:00 AM	0.54
12/5/2022	9:45:00 AM	0.54
12/5/2022	10:00:00 AM	0.54
12/5/2022	10:15:00 AM	0.54
12/5/2022	10:30:00 AM	0.54
12/5/2022	10:45:00 AM	0.54
12/5/2022	11:00:00 AM	0.54
12/5/2022	11:15:00 AM	0.54
12/5/2022	11:30:00 AM	0.54
12/5/2022	11:45:00 AM	0.54
12/5/2022	12:00:00 PM	0.54
12/5/2022	12:15:00 PM	0.54
12/5/2022	12:30:00 PM	0.54
12/5/2022	12:45:00 PM	0.54
12/5/2022	1:00:00 PM	0.54
12/5/2022	1:15:00 PM	0.54
12/5/2022	1:30:00 PM	0.54
12/5/2022	1:45:00 PM	0.54
12/5/2022	2:00:00 PM	0.54
12/5/2022	2:15:00 PM	0.54
12/5/2022	2:30:00 PM	0.54
12/5/2022	2:45:00 PM	0.54
12/5/2022	3:00:00 PM	0.54
12/5/2022	3:15:00 PM	0.54
12/5/2022	3:30:00 PM	0.54
12/5/2022	3:45:00 PM	0.54
12/5/2022	4:00:00 PM	0.54
12/5/2022	4:15:00 PM	0.54
12/5/2022	4:30:00 PM	0.54
12/5/2022	4:45:00 PM	0.54
12/5/2022	5:00:00 PM	0.54
12/5/2022	5:15:00 PM	0.54
12/5/2022	5:30:00 PM	0.54
12/5/2022	5:45:00 PM	0.54
12/5/2022	6:00:00 PM	0.54
12/5/2022	6:15:00 PM	0.54
12/5/2022	6:30:00 PM	0.54
12/5/2022	6:45:00 PM	0.54



## Blackrock Return Ditch Gage

DATE	TIME	GAGE
12/5/2022	7:00:00 PM	0.54
12/5/2022	7:15:00 PM	0.54
12/5/2022	7:30:00 PM	0.54
12/5/2022	7:45:00 PM	0.54
12/5/2022	8:00:00 PM	0.54
12/5/2022	8:15:00 PM	0.54
12/5/2022	8:30:00 PM	0.54
12/5/2022	8:45:00 PM	0.54
12/5/2022	9:00:00 PM	0.54
12/5/2022	9:15:00 PM	0.54
12/5/2022	9:30:00 PM	0.54
12/5/2022	9:45:00 PM	0.54
12/5/2022	10:00:00 PM	0.54
12/5/2022	10:15:00 PM	0.54
12/5/2022	10:30:00 PM	0.54
12/5/2022	10:45:00 PM	0.54
12/5/2022	11:00:00 PM	0.54
12/5/2022	11:15:00 PM	0.54
12/5/2022	11:30:00 PM	0.54
12/5/2022	11:45:00 PM	0.54
12/6/2022	12:00:00 AM	0.54
12/6/2022	12:15:00 AM	0.54
12/6/2022	12:30:00 AM	0.54
12/6/2022	12:45:00 AM	0.54
12/6/2022	1:00:00 AM	0.54
12/6/2022	1:15:00 AM	0.54
12/6/2022	1:30:00 AM	0.54
12/6/2022	1:45:00 AM	0.54
12/6/2022	2:00:00 AM	0.54
12/6/2022	2:15:00 AM	0.54
12/6/2022	2:30:00 AM	0.54
12/6/2022	2:45:00 AM	0.54
12/6/2022	3:00:00 AM	0.54
12/6/2022	3:15:00 AM	0.54
12/6/2022	3:30:00 AM	0.54
12/6/2022	3:45:00 AM	0.54
12/6/2022	4:00:00 AM	0.54
12/6/2022	4:15:00 AM	0.54
12/6/2022	4:30:00 AM	0.54
12/6/2022	4:45:00 AM	0.54
12/6/2022	5:00:00 AM	0.54
12/6/2022	5:15:00 AM	0.54
12/6/2022	5:30:00 AM	0.54
12/6/2022	5:45:00 AM	0.54
12/6/2022	6:00:00 AM	0.54
12/6/2022	6:15:00 AM	0.54

## Blackrock Return Ditch Gage

DATE	TIME	GAGE
12/6/2022	6:30:00 AM	0.54
12/6/2022	6:45:00 AM	0.54
12/6/2022	7:00:00 AM	0.54
12/6/2022	7:15:00 AM	0.54
12/6/2022	7:30:00 AM	0.54
12/6/2022	7:45:00 AM	0.54
12/6/2022	8:00:00 AM	0.54
12/6/2022	8:15:00 AM	0.54
12/6/2022	8:30:00 AM	0.54
12/6/2022	8:45:00 AM	0.54
12/6/2022	9:00:00 AM	0.54
12/6/2022	9:15:00 AM	0.54
12/6/2022	9:30:00 AM	0.54
12/6/2022	9:45:00 AM	0.54
12/6/2022	10:00:00 AM	0.54
12/6/2022	10:15:00 AM	0.54
12/6/2022	10:30:00 AM	0.54
12/6/2022	10:45:00 AM	0.54
12/6/2022	11:00:00 AM	0.54
12/6/2022	11:15:00 AM	0.53
12/6/2022	11:30:00 AM	0.53
12/6/2022	11:45:00 AM	0.53
12/6/2022	12:00:00 PM	0.53
12/6/2022	12:15:00 PM	0.53
12/6/2022	12:30:00 PM	0.53
12/6/2022	12:45:00 PM	0.53
12/6/2022	1:00:00 PM	0.53
12/6/2022	1:15:00 PM	0.53
12/6/2022	1:30:00 PM	0.53
12/6/2022	1:45:00 PM	0.53
12/6/2022	2:00:00 PM	0.53
12/6/2022	2:15:00 PM	0.53
12/6/2022	2:30:00 PM	0.53
12/6/2022	2:45:00 PM	0.53
12/6/2022	3:00:00 PM	0.53
12/6/2022	3:15:00 PM	0.53
12/6/2022	3:30:00 PM	0.53
12/6/2022	3:45:00 PM	0.53
12/6/2022	4:00:00 PM	0.53
12/6/2022	4:15:00 PM	0.53
12/6/2022	4:30:00 PM	0.53
12/6/2022	4:45:00 PM	0.53
12/6/2022	5:00:00 PM	0.53
12/6/2022	5:15:00 PM	0.53
12/6/2022	5:30:00 PM	0.53
12/6/2022	5:45:00 PM	0.53

## Blackrock Return Ditch Gage

DATE	TIME	GAGE
12/6/2022	6:00:00 PM	0.53
12/6/2022	6:15:00 PM	0.53
12/6/2022	6:30:00 PM	0.53
12/6/2022	6:45:00 PM	0.53
12/6/2022	7:00:00 PM	0.53
12/6/2022	7:15:00 PM	0.53
12/6/2022	7:30:00 PM	0.53
12/6/2022	7:45:00 PM	0.52
12/6/2022	8:00:00 PM	0.52
12/6/2022	8:15:00 PM	0.53
12/6/2022	8:30:00 PM	0.52
12/6/2022	8:45:00 PM	0.52
12/6/2022	9:00:00 PM	0.52
12/6/2022	9:15:00 PM	0.52
12/6/2022	9:30:00 PM	0.52
12/6/2022	9:45:00 PM	0.52
12/6/2022	10:00:00 PM	0.52
12/6/2022	10:15:00 PM	0.52
12/6/2022	10:30:00 PM	0.52
12/6/2022	10:45:00 PM	0.52
12/6/2022	11:00:00 PM	0.52
12/6/2022	11:15:00 PM	0.52
12/6/2022	11:30:00 PM	0.52
12/6/2022	11:45:00 PM	0.52
12/7/2022	12:00:00 AM	0.52
12/7/2022	12:15:00 AM	0.52
12/7/2022	12:30:00 AM	0.52
12/7/2022	12:45:00 AM	0.52
12/7/2022	1:00:00 AM	0.52
12/7/2022	1:15:00 AM	0.52
12/7/2022	1:30:00 AM	0.52
12/7/2022	1:45:00 AM	0.52
12/7/2022	2:00:00 AM	0.52
12/7/2022	2:15:00 AM	0.52
12/7/2022	2:30:00 AM	0.52
12/7/2022	2:45:00 AM	0.52
12/7/2022	3:00:00 AM	0.52
12/7/2022	3:15:00 AM	0.52
12/7/2022	3:30:00 AM	0.52
12/7/2022	3:45:00 AM	0.52
12/7/2022	4:00:00 AM	0.52
12/7/2022	4:15:00 AM	0.52
12/7/2022	4:30:00 AM	0.52
12/7/2022	4:45:00 AM	0.52
12/7/2022	5:00:00 AM	0.52
12/7/2022	5:15:00 AM	0.52

## Blackrock Return Ditch Gage

DATE	TIME	GAGE
12/7/2022	5:30:00 AM	0.52
12/7/2022	5:45:00 AM	0.52
12/7/2022	6:00:00 AM	0.52
12/7/2022	6:15:00 AM	0.52
12/7/2022	6:30:00 AM	0.52
12/7/2022	6:45:00 AM	0.52
12/7/2022	7:00:00 AM	0.52
12/7/2022	7:15:00 AM	0.52
12/7/2022	7:30:00 AM	0.52
12/7/2022	7:45:00 AM	0.52
12/7/2022	8:00:00 AM	0.52
12/7/2022	8:15:00 AM	0.52
12/7/2022	8:30:00 AM	0.52
12/7/2022	8:45:00 AM	0.52
12/7/2022	9:00:00 AM	0.52
12/7/2022	9:15:00 AM	0.52
12/7/2022	9:30:00 AM	0.52
12/7/2022	9:45:00 AM	0.52
12/7/2022	10:00:00 AM	0.52
12/7/2022	10:15:00 AM	0.52
12/7/2022	10:30:00 AM	0.52
12/7/2022	10:45:00 AM	0.52
12/7/2022	11:00:00 AM	0.52
12/7/2022	11:15:00 AM	0.52
12/7/2022	11:30:00 AM	0.52
12/7/2022	11:45:00 AM	0.51
12/7/2022	12:00:00 PM	0.51
12/7/2022	12:15:00 PM	0.51
12/7/2022	12:30:00 PM	0.51
12/7/2022	12:45:00 PM	0.51
12/7/2022	1:00:00 PM	0.51
12/7/2022	1:15:00 PM	0.51
12/7/2022	1:30:00 PM	0.51
12/7/2022	1:45:00 PM	0.51
12/7/2022	2:00:00 PM	0.51
12/7/2022	2:15:00 PM	0.51
12/7/2022	2:30:00 PM	0.51
12/7/2022	2:45:00 PM	0.51
12/7/2022	3:00:00 PM	0.51
12/7/2022	3:15:00 PM	0.51
12/7/2022	3:30:00 PM	0.51
12/7/2022	3:45:00 PM	0.51
12/7/2022	4:00:00 PM	0.51
12/7/2022	4:15:00 PM	0.51
12/7/2022	4:30:00 PM	0.51
12/7/2022	4:45:00 PM	0.51

## Blackrock Return Ditch Gage

DATE	TIME	GAGE
12/7/2022	5:00:00 PM	0.51
12/7/2022	5:15:00 PM	0.51
12/7/2022	5:30:00 PM	0.51
12/7/2022	5:45:00 PM	0.51
12/7/2022	6:00:00 PM	0.51
12/7/2022	6:15:00 PM	0.51
12/7/2022	6:30:00 PM	0.51
12/7/2022	6:45:00 PM	0.51
12/7/2022	7:00:00 PM	0.51
12/7/2022	7:15:00 PM	0.51
12/7/2022	7:30:00 PM	0.51
12/7/2022	7:45:00 PM	0.51
12/7/2022	8:00:00 PM	0.51
12/7/2022	8:15:00 PM	0.51
12/7/2022	8:30:00 PM	0.51
12/7/2022	8:45:00 PM	0.51
12/7/2022	9:00:00 PM	0.51
12/7/2022	9:15:00 PM	0.51
12/7/2022	9:30:00 PM	0.51
12/7/2022	9:45:00 PM	0.51
12/7/2022	10:00:00 PM	0.51
12/7/2022	10:15:00 PM	0.51
12/7/2022	10:30:00 PM	0.51
12/7/2022	10:45:00 PM	0.51
12/7/2022	11:00:00 PM	0.51
12/7/2022	11:15:00 PM	0.51
12/7/2022	11:30:00 PM	0.51
12/7/2022	11:45:00 PM	0.51
12/8/2022	12:00:00 AM	0.51
12/8/2022	12:15:00 AM	0.51
12/8/2022	12:30:00 AM	0.51
12/8/2022	12:45:00 AM	0.5
12/8/2022	1:00:00 AM	0.51
12/8/2022	1:15:00 AM	0.5
12/8/2022	1:30:00 AM	0.5
12/8/2022	1:45:00 AM	0.5
12/8/2022	2:00:00 AM	0.5
12/8/2022	2:15:00 AM	0.5
12/8/2022	2:30:00 AM	0.5
12/8/2022	2:45:00 AM	0.5
12/8/2022	3:00:00 AM	0.5
12/8/2022	3:15:00 AM	0.5
12/8/2022	3:30:00 AM	0.5
12/8/2022	3:45:00 AM	0.51
12/8/2022	4:00:00 AM	0.5
12/8/2022	4:15:00 AM	0.5

## Blackrock Return Ditch Gage

DATE	TIME	GAGE
12/8/2022	4:30:00 AM	0.5
12/8/2022	4:45:00 AM	0.5
12/8/2022	5:00:00 AM	0.5
12/8/2022	5:15:00 AM	0.5
12/8/2022	5:30:00 AM	0.5
12/8/2022	5:45:00 AM	0.5
12/8/2022	6:00:00 AM	0.5
12/8/2022	6:15:00 AM	0.5
12/8/2022	6:30:00 AM	0.5
12/8/2022	6:45:00 AM	0.5
12/8/2022	7:00:00 AM	0.5
12/8/2022	7:15:00 AM	0.5
12/8/2022	7:30:00 AM	0.5
12/8/2022	7:45:00 AM	0.5
12/8/2022	8:00:00 AM	0.5
12/8/2022	8:15:00 AM	0.5
12/8/2022	8:30:00 AM	0.5
12/8/2022	8:45:00 AM	0.5
12/8/2022	9:00:00 AM	0.5
12/8/2022	9:15:00 AM	0.5
12/8/2022	9:30:00 AM	0.5
12/8/2022	9:45:00 AM	0.5
12/8/2022	10:00:00 AM	0.5
12/8/2022	10:15:00 AM	0.5
12/8/2022	10:30:00 AM	0.5
12/8/2022	10:45:00 AM	0.5
12/8/2022	11:00:00 AM	0.5
12/8/2022	11:15:00 AM	0.5
12/8/2022	11:30:00 AM	0.5
12/8/2022	11:45:00 AM	0.5
12/8/2022	12:00:00 PM	0.5
12/8/2022	12:15:00 PM	0.5
12/8/2022	12:30:00 PM	0.5
12/8/2022	12:45:00 PM	0.5
12/8/2022	1:00:00 PM	0.5
12/8/2022	1:15:00 PM	0.5
12/8/2022	1:30:00 PM	0.5
12/8/2022	1:45:00 PM	0.5
12/8/2022	2:00:00 PM	0.5
12/8/2022	2:15:00 PM	0.5
12/8/2022	2:30:00 PM	0.5
12/8/2022	2:45:00 PM	0.5
12/8/2022	3:00:00 PM	0.5
12/8/2022	3:15:00 PM	0.5
12/8/2022	3:30:00 PM	0.5
12/8/2022	3:45:00 PM	0.5

## Blackrock Return Ditch Gage

DATE	TIME	GAGE
12/8/2022	4:00:00 PM	0.5
12/8/2022	4:15:00 PM	0.5
12/8/2022	4:30:00 PM	0.5
12/8/2022	4:45:00 PM	0.5
12/8/2022	5:00:00 PM	0.5
12/8/2022	5:15:00 PM	0.5
12/8/2022	5:30:00 PM	0.5
12/8/2022	5:45:00 PM	0.5
12/8/2022	6:00:00 PM	0.5
12/8/2022	6:15:00 PM	0.5
12/8/2022	6:30:00 PM	0.5
12/8/2022	6:45:00 PM	0.5
12/8/2022	7:00:00 PM	0.5
12/8/2022	7:15:00 PM	0.5
12/8/2022	7:30:00 PM	0.5
12/8/2022	7:45:00 PM	0.5
12/8/2022	8:00:00 PM	0.5
12/8/2022	8:15:00 PM	0.5
12/8/2022	8:30:00 PM	0.5
12/8/2022	8:45:00 PM	0.5
12/8/2022	9:00:00 PM	0.5
12/8/2022	9:15:00 PM	0.5
12/8/2022	9:30:00 PM	0.5
12/8/2022	9:45:00 PM	0.5
12/8/2022	10:00:00 PM	0.5
12/8/2022	10:15:00 PM	0.5
12/8/2022	10:30:00 PM	0.5
12/8/2022	10:45:00 PM	0.5
12/8/2022	11:00:00 PM	0.5
12/8/2022	11:15:00 PM	0.5
12/8/2022	11:30:00 PM	0.5
12/8/2022	11:45:00 PM	0.5
12/9/2022	12:00:00 AM	0.5
12/9/2022	12:15:00 AM	0.5
12/9/2022	12:30:00 AM	0.5
12/9/2022	12:45:00 AM	0.5
12/9/2022	1:00:00 AM	0.5
12/9/2022	1:15:00 AM	0.5
12/9/2022	1:30:00 AM	0.5
12/9/2022	1:45:00 AM	0.5
12/9/2022	2:00:00 AM	0.5
12/9/2022	2:15:00 AM	0.5
12/9/2022	2:30:00 AM	0.5
12/9/2022	2:45:00 AM	0.5
12/9/2022	3:00:00 AM	0.5
12/9/2022	3:15:00 AM	0.5

Blackrock Return Ditch Gage

DATE	TIME	GAGE
12/9/2022	3:30:00 AM	0.5
12/9/2022	3:45:00 AM	0.5
12/9/2022	4:00:00 AM	0.5
12/9/2022	4:15:00 AM	0.5
12/9/2022	4:30:00 AM	0.5
12/9/2022	4:45:00 AM	0.5
12/9/2022	5:00:00 AM	0.5
12/9/2022	5:15:00 AM	0.5
12/9/2022	5:30:00 AM	0.5
12/9/2022	5:45:00 AM	0.5
12/9/2022	6:00:00 AM	0.5
12/9/2022	6:15:00 AM	0.5
12/9/2022	6:30:00 AM	0.5
12/9/2022	6:45:00 AM	0.5
12/9/2022	7:00:00 AM	0.5
12/9/2022	7:15:00 AM	0.5
12/9/2022	7:30:00 AM	0.5
12/9/2022	7:45:00 AM	0.5
12/9/2022	8:00:00 AM	0.5
12/9/2022	8:15:00 AM	0.5
12/9/2022	8:30:00 AM	0.5
12/9/2022	8:45:00 AM	0.5
12/9/2022	9:00:00 AM	0.5
12/9/2022	9:15:00 AM	0.5
12/9/2022	9:30:00 AM	0.5
12/9/2022	9:45:00 AM	0.5
12/9/2022	10:00:00 AM	0.5
12/9/2022	10:15:00 AM	0.5
12/9/2022	10:30:00 AM	0.5
12/9/2022	10:45:00 AM	0.5
12/9/2022	11:00:00 AM	0.5
12/9/2022	11:15:00 AM	0.5
12/9/2022	11:30:00 AM	0.5
12/9/2022	11:45:00 AM	0.5
12/9/2022	12:00:00 PM	0.5
12/9/2022	12:15:00 PM	0.5
12/9/2022	12:30:00 PM	0.5
12/9/2022	12:45:00 PM	0.5
12/9/2022	1:00:00 PM	0.5
12/9/2022	1:15:00 PM	0.5
12/9/2022	1:30:00 PM	0.5
12/9/2022	1:45:00 PM	0.5
12/9/2022	2:00:00 PM	0.5
12/9/2022	2:15:00 PM	0.5
12/9/2022	2:30:00 PM	0.5
12/9/2022	2:45:00 PM	0.5



## Blackrock Return Ditch Gage

DATE	TIME	GAGE
12/9/2022	3:00:00 PM	0.5
12/9/2022	3:15:00 PM	0.5
12/9/2022	3:30:00 PM	0.5
12/9/2022	3:45:00 PM	0.5
12/9/2022	4:00:00 PM	0.5
12/9/2022	4:15:00 PM	0.5
12/9/2022	4:30:00 PM	0.51
12/9/2022	4:45:00 PM	0.5
12/9/2022	5:00:00 PM	0.5
12/9/2022	5:15:00 PM	0.51
12/9/2022	5:30:00 PM	0.51
12/9/2022	5:45:00 PM	0.51
12/9/2022	6:00:00 PM	0.51
12/9/2022	6:15:00 PM	0.51
12/9/2022	6:30:00 PM	0.51
12/9/2022	6:45:00 PM	0.51
12/9/2022	7:00:00 PM	0.51
12/9/2022	7:15:00 PM	0.51
12/9/2022	7:30:00 PM	0.51
12/9/2022	7:45:00 PM	0.51
12/9/2022	8:00:00 PM	0.51
12/9/2022	8:15:00 PM	0.51
12/9/2022	8:30:00 PM	0.51
12/9/2022	8:45:00 PM	0.51
12/9/2022	9:00:00 PM	0.51
12/9/2022	9:15:00 PM	0.51
12/9/2022	9:30:00 PM	0.51
12/9/2022	9:45:00 PM	0.51
12/9/2022	10:00:00 PM	0.51
12/9/2022	10:15:00 PM	0.51
12/9/2022	10:30:00 PM	0.51
12/9/2022	10:45:00 PM	0.51
12/9/2022	11:00:00 PM	0.51
12/9/2022	11:15:00 PM	0.51
12/9/2022	11:30:00 PM	0.51
12/9/2022	11:45:00 PM	0.51
12/10/2022	12:00:00 AM	0.51
12/10/2022	12:15:00 AM	0.51
12/10/2022	12:30:00 AM	0.51
12/10/2022	12:45:00 AM	0.51
12/10/2022	1:00:00 AM	0.51
12/10/2022	1:15:00 AM	0.51
12/10/2022	1:30:00 AM	0.51
12/10/2022	1:45:00 AM	0.51
12/10/2022	2:00:00 AM	0.51
12/10/2022	2:15:00 AM	0.51

## Blackrock Return Ditch Gage

DATE	TIME	GAGE
12/10/2022	2:30:00 AM	0.51
12/10/2022	2:45:00 AM	0.51
12/10/2022	3:00:00 AM	0.51
12/10/2022	3:15:00 AM	0.51
12/10/2022	3:30:00 AM	0.51
12/10/2022	3:45:00 AM	0.51
12/10/2022	4:00:00 AM	0.51
12/10/2022	4:15:00 AM	0.51
12/10/2022	4:30:00 AM	0.51
12/10/2022	4:45:00 AM	0.51
12/10/2022	5:00:00 AM	0.51
12/10/2022	5:15:00 AM	0.51
12/10/2022	5:30:00 AM	0.51
12/10/2022	5:45:00 AM	0.51
12/10/2022	6:00:00 AM	0.51
12/10/2022	6:15:00 AM	0.51
12/10/2022	6:30:00 AM	0.51
12/10/2022	6:45:00 AM	0.51
12/10/2022	7:00:00 AM	0.51
12/10/2022	7:15:00 AM	0.5
12/10/2022	7:30:00 AM	0.5
12/10/2022	7:45:00 AM	0.51
12/10/2022	8:00:00 AM	0.5
12/10/2022	8:15:00 AM	0.51
12/10/2022	8:30:00 AM	0.51
12/10/2022	8:45:00 AM	0.51
12/10/2022	9:00:00 AM	0.51
12/10/2022	9:15:00 AM	0.51
12/10/2022	9:30:00 AM	0.5
12/10/2022	9:45:00 AM	0.5
12/10/2022	10:00:00 AM	0.51
12/10/2022	10:15:00 AM	0.5
12/10/2022	10:30:00 AM	0.51
12/10/2022	10:45:00 AM	0.51
12/10/2022	11:00:00 AM	0.51
12/10/2022	11:15:00 AM	0.51
12/10/2022	11:30:00 AM	0.51
12/10/2022	11:45:00 AM	0.51
12/10/2022	12:00:00 PM	0.51
12/10/2022	12:15:00 PM	0.51
12/10/2022	12:30:00 PM	0.51
12/10/2022	12:45:00 PM	0.51
12/10/2022	1:00:00 PM	0.51
12/10/2022	1:15:00 PM	0.51
12/10/2022	1:30:00 PM	0.51
12/10/2022	1:45:00 PM	0.51

## Blackrock Return Ditch Gage

DATE	TIME	GAGE
12/10/2022	2:00:00 PM	0.51
12/10/2022	2:15:00 PM	0.51
12/10/2022	2:30:00 PM	0.51
12/10/2022	2:45:00 PM	0.51
12/10/2022	3:00:00 PM	0.51
12/10/2022	3:15:00 PM	0.51
12/10/2022	3:30:00 PM	0.51
12/10/2022	3:45:00 PM	0.51
12/10/2022	4:00:00 PM	0.51
12/10/2022	4:15:00 PM	0.51
12/10/2022	4:30:00 PM	0.51
12/10/2022	4:45:00 PM	0.51
12/10/2022	5:00:00 PM	0.51
12/10/2022	5:15:00 PM	0.51
12/10/2022	5:30:00 PM	0.51
12/10/2022	5:45:00 PM	0.51
12/10/2022	6:00:00 PM	0.51
12/10/2022	6:15:00 PM	0.51
12/10/2022	6:30:00 PM	0.51
12/10/2022	6:45:00 PM	0.51
12/10/2022	7:00:00 PM	0.51
12/10/2022	7:15:00 PM	0.51
12/10/2022	7:30:00 PM	0.51
12/10/2022	7:45:00 PM	0.51
12/10/2022	8:00:00 PM	0.51
12/10/2022	8:15:00 PM	0.51
12/10/2022	8:30:00 PM	0.51
12/10/2022	8:45:00 PM	0.51
12/10/2022	9:00:00 PM	0.51
12/10/2022	9:15:00 PM	0.51
12/10/2022	9:30:00 PM	0.51
12/10/2022	9:45:00 PM	0.51
12/10/2022	10:00:00 PM	0.51
12/10/2022	10:15:00 PM	0.51
12/10/2022	10:30:00 PM	0.51
12/10/2022	10:45:00 PM	0.51
12/10/2022	11:00:00 PM	0.52
12/10/2022	11:15:00 PM	0.52
12/10/2022	11:30:00 PM	0.52
12/10/2022	11:45:00 PM	0.52
12/11/2022	12:00:00 AM	0.53
12/11/2022	12:15:00 AM	0.53
12/11/2022	12:30:00 AM	0.54
12/11/2022	12:45:00 AM	0.54
12/11/2022	1:00:00 AM	0.54
12/11/2022	1:15:00 AM	0.54

## Blackrock Return Ditch Gage

DATE	TIME	GAGE
12/11/2022	1:30:00 AM	0.54
12/11/2022	1:45:00 AM	0.55
12/11/2022	2:00:00 AM	0.55
12/11/2022	2:15:00 AM	0.55
12/11/2022	2:30:00 AM	0.55
12/11/2022	2:45:00 AM	0.55
12/11/2022	3:00:00 AM	0.55
12/11/2022	3:15:00 AM	0.55
12/11/2022	3:30:00 AM	0.55
12/11/2022	3:45:00 AM	0.55
12/11/2022	4:00:00 AM	0.55
12/11/2022	4:15:00 AM	0.55
12/11/2022	4:30:00 AM	0.55
12/11/2022	4:45:00 AM	0.55
12/11/2022	5:00:00 AM	0.55
12/11/2022	5:15:00 AM	0.55
12/11/2022	5:30:00 AM	0.55
12/11/2022	5:45:00 AM	0.55
12/11/2022	6:00:00 AM	0.55
12/11/2022	6:15:00 AM	0.55
12/11/2022	6:30:00 AM	0.55
12/11/2022	6:45:00 AM	0.55
12/11/2022	7:00:00 AM	0.55
12/11/2022	7:15:00 AM	0.55
12/11/2022	7:30:00 AM	0.55
12/11/2022	7:45:00 AM	0.55
12/11/2022	8:00:00 AM	0.55
12/11/2022	8:15:00 AM	0.55
12/11/2022	8:30:00 AM	0.55
12/11/2022	8:45:00 AM	0.55
12/11/2022	9:00:00 AM	0.55
12/11/2022	9:15:00 AM	0.55
12/11/2022	9:30:00 AM	0.54
12/11/2022	9:45:00 AM	0.54
12/11/2022	10:00:00 AM	0.55
12/11/2022	10:15:00 AM	0.55
12/11/2022	10:30:00 AM	0.55
12/11/2022	10:45:00 AM	0.55
12/11/2022	11:00:00 AM	0.55
12/11/2022	11:15:00 AM	0.55
12/11/2022	11:30:00 AM	0.55
12/11/2022	11:45:00 AM	0.55
12/11/2022	12:00:00 PM	0.55
12/11/2022	12:15:00 PM	0.55
12/11/2022	12:30:00 PM	0.55
12/11/2022	12:45:00 PM	0.55

## Blackrock Return Ditch Gage

DATE	TIME	GAGE
12/11/2022	1:00:00 PM	0.55
12/11/2022	1:15:00 PM	0.55
12/11/2022	1:30:00 PM	0.55
12/11/2022	1:45:00 PM	0.55
12/11/2022	2:00:00 PM	0.55
12/11/2022	2:15:00 PM	0.55
12/11/2022	2:30:00 PM	0.55
12/11/2022	2:45:00 PM	0.55
12/11/2022	3:00:00 PM	0.55
12/11/2022	3:15:00 PM	0.55
12/11/2022	3:30:00 PM	0.55
12/11/2022	3:45:00 PM	0.55
12/11/2022	4:00:00 PM	0.55
12/11/2022	4:15:00 PM	0.55
12/11/2022	4:30:00 PM	0.55
12/11/2022	4:45:00 PM	0.55
12/11/2022	5:00:00 PM	0.55
12/11/2022	5:15:00 PM	0.55
12/11/2022	5:30:00 PM	0.55
12/11/2022	5:45:00 PM	0.55
12/11/2022	6:00:00 PM	0.55
12/11/2022	6:15:00 PM	0.55
12/11/2022	6:30:00 PM	0.55
12/11/2022	6:45:00 PM	0.55
12/11/2022	7:00:00 PM	0.55
12/11/2022	7:15:00 PM	0.55
12/11/2022	7:30:00 PM	0.55
12/11/2022	7:45:00 PM	0.55
12/11/2022	8:00:00 PM	0.55
12/11/2022	8:15:00 PM	0.55
12/11/2022	8:30:00 PM	0.55
12/11/2022	8:45:00 PM	0.55
12/11/2022	9:00:00 PM	0.55
12/11/2022	9:15:00 PM	0.55
12/11/2022	9:30:00 PM	0.55
12/11/2022	9:45:00 PM	0.55
12/11/2022	10:00:00 PM	0.55
12/11/2022	10:15:00 PM	0.55
12/11/2022	10:30:00 PM	0.55
12/11/2022	10:45:00 PM	0.55
12/11/2022	11:00:00 PM	0.55
12/11/2022	11:15:00 PM	0.55
12/11/2022	11:30:00 PM	0.55
12/11/2022	11:45:00 PM	0.55
12/12/2022	12:00:00 AM	0.55
12/12/2022	12:15:00 AM	0.55

## Blackrock Return Ditch Gage

DATE	TIME	GAGE
12/12/2022	12:30:00 AM	0.54
12/12/2022	12:45:00 AM	0.55
12/12/2022	1:00:00 AM	0.54
12/12/2022	1:15:00 AM	0.54
12/12/2022	1:30:00 AM	0.54
12/12/2022	1:45:00 AM	0.54
12/12/2022	2:00:00 AM	0.54
12/12/2022	2:15:00 AM	0.54
12/12/2022	2:30:00 AM	0.54
12/12/2022	2:45:00 AM	0.54
12/12/2022	3:00:00 AM	0.54
12/12/2022	3:15:00 AM	0.54
12/12/2022	3:30:00 AM	0.54
12/12/2022	3:45:00 AM	0.54
12/12/2022	4:00:00 AM	0.54
12/12/2022	4:15:00 AM	0.54
12/12/2022	4:30:00 AM	0.54
12/12/2022	4:45:00 AM	0.54
12/12/2022	5:00:00 AM	0.54
12/12/2022	5:15:00 AM	0.54
12/12/2022	5:30:00 AM	0.54
12/12/2022	5:45:00 AM	0.54
12/12/2022	6:00:00 AM	0.54
12/12/2022	6:15:00 AM	0.54
12/12/2022	6:30:00 AM	0.54
12/12/2022	6:45:00 AM	0.54
12/12/2022	7:00:00 AM	0.54
12/12/2022	7:15:00 AM	0.54
12/12/2022	7:30:00 AM	0.54
12/12/2022	7:45:00 AM	0.54
12/12/2022	8:00:00 AM	0.54
12/12/2022	8:15:00 AM	0.54
12/12/2022	8:30:00 AM	0.54
12/12/2022	8:45:00 AM	0.54
12/12/2022	9:00:00 AM	0.54
12/12/2022	9:15:00 AM	0.54
12/12/2022	9:30:00 AM	0.54
12/12/2022	9:45:00 AM	0.54
12/12/2022	10:00:00 AM	0.54
12/12/2022	10:15:00 AM	0.54
12/12/2022	10:30:00 AM	0.54
12/12/2022	10:45:00 AM	0.54
12/12/2022	11:00:00 AM	0.54
12/12/2022	11:15:00 AM	0.54
12/12/2022	11:30:00 AM	0.54
12/12/2022	11:45:00 AM	0.54

Blackrock Return Ditch Gage

DATE	TIME	GAGE
12/12/2022	12:00:00 PM	0.54
12/12/2022	12:15:00 PM	0.54
12/12/2022	12:30:00 PM	0.54
12/12/2022	12:45:00 PM	0.54
12/12/2022	1:00:00 PM	0.54
12/12/2022	1:15:00 PM	0.54
12/12/2022	1:30:00 PM	0.54
12/12/2022	1:45:00 PM	0.54
12/12/2022	2:00:00 PM	0.54
12/12/2022	2:15:00 PM	0.54
12/12/2022	2:30:00 PM	0.54
12/12/2022	2:45:00 PM	0.54
12/12/2022	3:00:00 PM	0.54
12/12/2022	3:15:00 PM	0.54
12/12/2022	3:30:00 PM	0.54
12/12/2022	3:45:00 PM	0.54
12/12/2022	4:00:00 PM	0.54
12/12/2022	4:15:00 PM	0.54
12/12/2022	4:30:00 PM	0.54
12/12/2022	4:45:00 PM	0.54
12/12/2022	5:00:00 PM	0.54
12/12/2022	5:15:00 PM	0.54
12/12/2022	5:30:00 PM	0.54
12/12/2022	5:45:00 PM	0.54
12/12/2022	6:00:00 PM	0.54
12/12/2022	6:15:00 PM	0.54
12/12/2022	6:30:00 PM	0.54
12/12/2022	6:45:00 PM	0.54
12/12/2022	7:00:00 PM	0.54
12/12/2022	7:15:00 PM	0.54
12/12/2022	7:30:00 PM	0.54
12/12/2022	7:45:00 PM	0.54
12/12/2022	8:00:00 PM	0.54
12/12/2022	8:15:00 PM	0.54
12/12/2022	8:30:00 PM	0.54
12/12/2022	8:45:00 PM	0.54
12/12/2022	9:00:00 PM	0.54
12/12/2022	9:15:00 PM	0.54
12/12/2022	9:30:00 PM	0.54
12/12/2022	9:45:00 PM	0.54
12/12/2022	10:00:00 PM	0.54
12/12/2022	10:15:00 PM	0.54
12/12/2022	10:30:00 PM	0.54
12/12/2022	10:45:00 PM	0.54
12/12/2022	11:00:00 PM	0.54
12/12/2022	11:15:00 PM	0.54

## Blackrock Return Ditch Gage

DATE	TIME	GAGE
12/12/2022	11:30:00 PM	0.54
12/12/2022	11:45:00 PM	0.54
12/13/2022	12:00:00 AM	0.54
12/13/2022	12:15:00 AM	0.54
12/13/2022	12:30:00 AM	0.54
12/13/2022	12:45:00 AM	0.54
12/13/2022	1:00:00 AM	0.54
12/13/2022	1:15:00 AM	0.54
12/13/2022	1:30:00 AM	0.54
12/13/2022	1:45:00 AM	0.54
12/13/2022	2:00:00 AM	0.54
12/13/2022	2:15:00 AM	0.54
12/13/2022	2:30:00 AM	0.54
12/13/2022	2:45:00 AM	0.54
12/13/2022	3:00:00 AM	0.54
12/13/2022	3:15:00 AM	0.54
12/13/2022	3:30:00 AM	0.54
12/13/2022	3:45:00 AM	0.54
12/13/2022	4:00:00 AM	0.54
12/13/2022	4:15:00 AM	0.54
12/13/2022	4:30:00 AM	0.54
12/13/2022	4:45:00 AM	0.54
12/13/2022	5:00:00 AM	0.54
12/13/2022	5:15:00 AM	0.54
12/13/2022	5:30:00 AM	0.54
12/13/2022	5:45:00 AM	0.54
12/13/2022	6:00:00 AM	0.54
12/13/2022	6:15:00 AM	0.54
12/13/2022	6:30:00 AM	0.54
12/13/2022	6:45:00 AM	0.54
12/13/2022	7:00:00 AM	0.54
12/13/2022	7:15:00 AM	0.54
12/13/2022	7:30:00 AM	0.54
12/13/2022	7:45:00 AM	0.54
12/13/2022	8:00:00 AM	0.54
12/13/2022	8:15:00 AM	0.54
12/13/2022	8:30:00 AM	0.54
12/13/2022	8:45:00 AM	0.54
12/13/2022	9:00:00 AM	0.54
12/13/2022	9:15:00 AM	0.54
12/13/2022	9:30:00 AM	0.54
12/13/2022	9:45:00 AM	0.54
12/13/2022	10:00:00 AM	0.54
12/13/2022	10:15:00 AM	0.54
12/13/2022	10:30:00 AM	0.54
12/13/2022	10:45:00 AM	0.54



# Blackrock Return Ditch Gage

DATE	TIME	GAGE
12/13/2022	11:00:00 AM	0.54
12/13/2022	11:15:00 AM	0.54
12/13/2022	11:30:00 AM	0.54
12/13/2022	11:45:00 AM	0.54
12/13/2022	12:00:00 PM	0.54
12/13/2022	12:15:00 PM	0.54
12/13/2022	12:30:00 PM	0.54
12/13/2022	12:45:00 PM	0.54
12/13/2022	1:00:00 PM	0.54
12/13/2022	1:15:00 PM	0.54
12/13/2022	1:30:00 PM	0.54
12/13/2022	1:45:00 PM	0.54
12/13/2022	2:00:00 PM	0.54
12/13/2022	2:15:00 PM	0.54
12/13/2022	2:30:00 PM	0.54
12/13/2022	2:45:00 PM	0.54
12/13/2022	3:00:00 PM	0.54
12/13/2022	3:15:00 PM	0.54
12/13/2022	3:30:00 PM	0.54
12/13/2022	3:45:00 PM	0.54
12/13/2022	4:00:00 PM	0.54
12/13/2022	4:15:00 PM	0.54
12/13/2022	4:30:00 PM	0.54
12/13/2022	4:45:00 PM	0.54
12/13/2022	5:00:00 PM	0.54
12/13/2022	5:15:00 PM	0.54
12/13/2022	5:30:00 PM	0.54
12/13/2022	5:45:00 PM	0.54
12/13/2022	6:00:00 PM	0.54
12/13/2022	6:15:00 PM	0.54
12/13/2022	6:30:00 PM	0.54
12/13/2022	6:45:00 PM	0.54
12/13/2022	7:00:00 PM	0.54
12/13/2022	7:15:00 PM	0.54
12/13/2022	7:30:00 PM	0.54
12/13/2022	7:45:00 PM	0.54
12/13/2022	8:00:00 PM	0.54
12/13/2022	8:15:00 PM	0.54
12/13/2022	8:30:00 PM	0.54
12/13/2022	8:45:00 PM	0.54
12/13/2022	9:00:00 PM	0.54
12/13/2022	9:15:00 PM	0.54
12/13/2022	9:30:00 PM	0.54
12/13/2022	9:45:00 PM	0.54
12/13/2022	10:00:00 PM	0.54
12/13/2022	10:15:00 PM	0.54

## Blackrock Return Ditch Gage

DATE	TIME	GAGE
12/13/2022	10:30:00 PM	0.54
12/13/2022	10:45:00 PM	0.54
12/13/2022	11:00:00 PM	0.54
12/13/2022	11:15:00 PM	0.54
12/13/2022	11:30:00 PM	0.54
12/13/2022	11:45:00 PM	0.54
12/14/2022	12:00:00 AM	0.54
12/14/2022	12:15:00 AM	0.54
12/14/2022	12:30:00 AM	0.54
12/14/2022	12:45:00 AM	0.54
12/14/2022	1:00:00 AM	0.54
12/14/2022	1:15:00 AM	0.54
12/14/2022	1:30:00 AM	0.54
12/14/2022	1:45:00 AM	0.54
12/14/2022	2:00:00 AM	0.54
12/14/2022	2:15:00 AM	0.54
12/14/2022	2:30:00 AM	0.54
12/14/2022	2:45:00 AM	0.54
12/14/2022	3:00:00 AM	0.54
12/14/2022	3:15:00 AM	0.54
12/14/2022	3:30:00 AM	0.54
12/14/2022	3:45:00 AM	0.54
12/14/2022	4:00:00 AM	0.54
12/14/2022	4:15:00 AM	0.54
12/14/2022	4:30:00 AM	0.54
12/14/2022	4:45:00 AM	0.54
12/14/2022	5:00:00 AM	0.54
12/14/2022	5:15:00 AM	0.54
12/14/2022	5:30:00 AM	0.54
12/14/2022	5:45:00 AM	0.54
12/14/2022	6:00:00 AM	0.54
12/14/2022	6:15:00 AM	0.54
12/14/2022	6:30:00 AM	0.54
12/14/2022	6:45:00 AM	0.54
12/14/2022	7:00:00 AM	0.54
12/14/2022	7:15:00 AM	0.54
12/14/2022	7:30:00 AM	0.54
12/14/2022	7:45:00 AM	0.54
12/14/2022	8:00:00 AM	0.54
12/14/2022	8:15:00 AM	0.54
12/14/2022	8:30:00 AM	0.54
12/14/2022	8:45:00 AM	0.54
12/14/2022	9:00:00 AM	0.54
12/14/2022	9:15:00 AM	0.54
12/14/2022	9:30:00 AM	0.54
12/14/2022	9:45:00 AM	0.55

## Blackrock Return Ditch Gage

DATE	TIME	GAGE
12/14/2022	10:00:00 AM	0.55
12/14/2022	10:15:00 AM	0.54
12/14/2022	10:30:00 AM	0.54
12/14/2022	10:45:00 AM	0.54
12/14/2022	11:00:00 AM	0.54
12/14/2022	11:15:00 AM	0.54
12/14/2022	11:30:00 AM	0.54
12/14/2022	11:45:00 AM	0.54
12/14/2022	12:00:00 PM	0.54
12/14/2022	12:15:00 PM	0.54
12/14/2022	12:30:00 PM	0.54
12/14/2022	12:45:00 PM	0.54
12/14/2022	1:00:00 PM	0.54
12/14/2022	1:15:00 PM	0.54
12/14/2022	1:30:00 PM	0.54
12/14/2022	1:45:00 PM	0.54
12/14/2022	2:00:00 PM	0.54
12/14/2022	2:15:00 PM	0.54
12/14/2022	2:30:00 PM	0.54
12/14/2022	2:45:00 PM	0.54
12/14/2022	3:00:00 PM	0.54
12/14/2022	3:15:00 PM	0.53
12/14/2022	3:30:00 PM	0.53
12/14/2022	3:45:00 PM	0.53
12/14/2022	4:00:00 PM	0.53
12/14/2022	4:15:00 PM	0.53
12/14/2022	4:30:00 PM	0.53
12/14/2022	4:45:00 PM	0.53
12/14/2022	5:00:00 PM	0.53
12/14/2022	5:15:00 PM	0.53
12/14/2022	5:30:00 PM	0.53
12/14/2022	5:45:00 PM	0.53
12/14/2022	6:00:00 PM	0.53
12/14/2022	6:15:00 PM	0.53
12/14/2022	6:30:00 PM	0.53
12/14/2022	6:45:00 PM	0.53
12/14/2022	7:00:00 PM	0.53
12/14/2022	7:15:00 PM	0.52
12/14/2022	7:30:00 PM	0.52
12/14/2022	7:45:00 PM	0.52
12/14/2022	8:00:00 PM	0.52
12/14/2022	8:15:00 PM	0.52
12/14/2022	8:30:00 PM	0.52
12/14/2022	8:45:00 PM	0.52
12/14/2022	9:00:00 PM	0.52
12/14/2022	9:15:00 PM	0.52

## Blackrock Return Ditch Gage

DATE	TIME	GAGE
12/14/2022	9:30:00 PM	0.52
12/14/2022	9:45:00 PM	0.52
12/14/2022	10:00:00 PM	0.52
12/14/2022	10:15:00 PM	0.52
12/14/2022	10:30:00 PM	0.52
12/14/2022	10:45:00 PM	0.52
12/14/2022	11:00:00 PM	0.52
12/14/2022	11:15:00 PM	0.52
12/14/2022	11:30:00 PM	0.52
12/14/2022	11:45:00 PM	0.52
12/15/2022	12:00:00 AM	0.51
12/15/2022	12:15:00 AM	0.51
12/15/2022	12:30:00 AM	0.51
12/15/2022	12:45:00 AM	0.51
12/15/2022	1:00:00 AM	0.51
12/15/2022	1:15:00 AM	0.51
12/15/2022	1:30:00 AM	0.51
12/15/2022	1:45:00 AM	0.51
12/15/2022	2:00:00 AM	0.51
12/15/2022	2:15:00 AM	0.51
12/15/2022	2:30:00 AM	0.51
12/15/2022	2:45:00 AM	0.51
12/15/2022	3:00:00 AM	0.51
12/15/2022	3:15:00 AM	0.51
12/15/2022	3:30:00 AM	0.51
12/15/2022	3:45:00 AM	0.51
12/15/2022	4:00:00 AM	0.51
12/15/2022	4:15:00 AM	0.51
12/15/2022	4:30:00 AM	0.51
12/15/2022	4:45:00 AM	0.51
12/15/2022	5:00:00 AM	0.5
12/15/2022	5:15:00 AM	0.5
12/15/2022	5:30:00 AM	0.5
12/15/2022	5:45:00 AM	0.5
12/15/2022	6:00:00 AM	0.5
12/15/2022	6:15:00 AM	0.5
12/15/2022	6:30:00 AM	0.5
12/15/2022	6:45:00 AM	0.5
12/15/2022	7:00:00 AM	0.5
12/15/2022	7:15:00 AM	0.5
12/15/2022	7:30:00 AM	0.5
12/15/2022	7:45:00 AM	0.5
12/15/2022	8:00:00 AM	0.5
12/15/2022	8:15:00 AM	0.5
12/15/2022	8:30:00 AM	0.5
12/15/2022	8:45:00 AM	0.5

## Blackrock Return Ditch Gage

DATE	TIME	GAGE
12/15/2022	9:00:00 AM	0.5
12/15/2022	9:15:00 AM	0.5
12/15/2022	9:30:00 AM	0.5
12/15/2022	9:45:00 AM	0.5
12/15/2022	10:00:00 AM	0.5
12/15/2022	10:15:00 AM	0.5
12/15/2022	10:30:00 AM	0.5
12/15/2022	10:45:00 AM	0.5
12/15/2022	11:00:00 AM	0.5
12/15/2022	11:15:00 AM	0.5
12/15/2022	11:30:00 AM	0.5
12/15/2022	11:45:00 AM	0.5
12/15/2022	12:00:00 PM	0.5
12/15/2022	12:15:00 PM	0.5
12/15/2022	12:30:00 PM	0.5
12/15/2022	12:45:00 PM	0.5
12/15/2022	1:00:00 PM	0.5
12/15/2022	1:15:00 PM	0.5
12/15/2022	1:30:00 PM	0.5
12/15/2022	1:45:00 PM	0.5
12/15/2022	2:00:00 PM	0.5
12/15/2022	2:15:00 PM	0.5
12/15/2022	2:30:00 PM	0.5
12/15/2022	2:45:00 PM	0.5
12/15/2022	3:00:00 PM	0.5
12/15/2022	3:15:00 PM	0.5
12/15/2022	3:30:00 PM	0.5
12/15/2022	3:45:00 PM	0.5
12/15/2022	4:00:00 PM	0.5
12/15/2022	4:15:00 PM	0.5
12/15/2022	4:30:00 PM	0.5
12/15/2022	4:45:00 PM	0.5
12/15/2022	5:00:00 PM	0.5
12/15/2022	5:15:00 PM	0.5
12/15/2022	5:30:00 PM	0.5
12/15/2022	5:45:00 PM	0.5
12/15/2022	6:00:00 PM	0.5
12/15/2022	6:15:00 PM	0.5
12/15/2022	6:30:00 PM	0.5
12/15/2022	6:45:00 PM	0.5
12/15/2022	7:00:00 PM	0.5
12/15/2022	7:15:00 PM	0.5
12/15/2022	7:30:00 PM	0.5
12/15/2022	7:45:00 PM	0.5
12/15/2022	8:00:00 PM	0.5
12/15/2022	8:15:00 PM	0.5

## Blackrock Return Ditch Gage

DATE	TIME	GAGE
12/15/2022	8:30:00 PM	0.5
12/15/2022	8:45:00 PM	0.5
12/15/2022	9:00:00 PM	0.5
12/15/2022	9:15:00 PM	0.5
12/15/2022	9:30:00 PM	0.5
12/15/2022	9:45:00 PM	0.5
12/15/2022	10:00:00 PM	0.5
12/15/2022	10:15:00 PM	0.5
12/15/2022	10:30:00 PM	0.5
12/15/2022	10:45:00 PM	0.5
12/15/2022	11:00:00 PM	0.5
12/15/2022	11:15:00 PM	0.5
12/15/2022	11:30:00 PM	0.5
12/15/2022	11:45:00 PM	0.5
12/16/2022	12:00:00 AM	0.5
12/16/2022	12:15:00 AM	0.5
12/16/2022	12:30:00 AM	0.5
12/16/2022	12:45:00 AM	0.5
12/16/2022	1:00:00 AM	0.5
12/16/2022	1:15:00 AM	0.5
12/16/2022	1:30:00 AM	0.5
12/16/2022	1:45:00 AM	0.5
12/16/2022	2:00:00 AM	0.5
12/16/2022	2:15:00 AM	0.5
12/16/2022	2:30:00 AM	0.5
12/16/2022	2:45:00 AM	0.5
12/16/2022	3:00:00 AM	0.5
12/16/2022	3:15:00 AM	0.5
12/16/2022	3:30:00 AM	0.5
12/16/2022	3:45:00 AM	0.5
12/16/2022	4:00:00 AM	0.5
12/16/2022	4:15:00 AM	0.5
12/16/2022	4:30:00 AM	0.5
12/16/2022	4:45:00 AM	0.5
12/16/2022	5:00:00 AM	0.5
12/16/2022	5:15:00 AM	0.5
12/16/2022	5:30:00 AM	0.5
12/16/2022	5:45:00 AM	0.5
12/16/2022	6:00:00 AM	0.5
12/16/2022	6:15:00 AM	0.5
12/16/2022	6:30:00 AM	0.5
12/16/2022	6:45:00 AM	0.5
12/16/2022	7:00:00 AM	0.5
12/16/2022	7:15:00 AM	0.5
12/16/2022	7:30:00 AM	0.5
12/16/2022	7:45:00 AM	0.5

## Blackrock Return Ditch Gage

DATE	TIME	GAGE
12/16/2022	8:00:00 AM	0.5
12/16/2022	8:15:00 AM	0.51
12/16/2022	8:30:00 AM	0.51
12/16/2022	8:45:00 AM	0.51
12/16/2022	9:00:00 AM	0.51
12/16/2022	9:15:00 AM	0.51
12/16/2022	9:30:00 AM	0.51
12/16/2022	9:45:00 AM	0.51
12/16/2022	10:00:00 AM	0.51
12/16/2022	10:15:00 AM	0.51
12/16/2022	10:30:00 AM	0.51
12/16/2022	10:45:00 AM	0.51
12/16/2022	11:00:00 AM	0.51
12/16/2022	11:15:00 AM	0.51
12/16/2022	11:30:00 AM	0.51
12/16/2022	11:45:00 AM	0.51
12/16/2022	12:00:00 PM	0.51
12/16/2022	12:15:00 PM	0.51
12/16/2022	12:30:00 PM	0.51
12/16/2022	12:45:00 PM	0.51
12/16/2022	1:00:00 PM	0.51
12/16/2022	1:15:00 PM	0.51
12/16/2022	1:30:00 PM	0.51
12/16/2022	1:45:00 PM	0.51
12/16/2022	2:00:00 PM	0.51
12/16/2022	2:15:00 PM	0.51
12/16/2022	2:30:00 PM	0.51
12/16/2022	2:45:00 PM	0.51
12/16/2022	3:00:00 PM	0.52
12/16/2022	3:15:00 PM	0.52
12/16/2022	3:30:00 PM	0.52
12/16/2022	3:45:00 PM	0.52
12/16/2022	4:00:00 PM	0.52
12/16/2022	4:15:00 PM	0.52
12/16/2022	4:30:00 PM	0.52
12/16/2022	4:45:00 PM	0.52
12/16/2022	5:00:00 PM	0.52
12/16/2022	5:15:00 PM	0.52
12/16/2022	5:30:00 PM	0.52
12/16/2022	5:45:00 PM	0.52
12/16/2022	6:00:00 PM	0.52
12/16/2022	6:15:00 PM	0.52
12/16/2022	6:30:00 PM	0.52
12/16/2022	6:45:00 PM	0.52
12/16/2022	7:00:00 PM	0.52
12/16/2022	7:15:00 PM	0.52

## Blackrock Return Ditch Gage

DATE	TIME	GAGE
12/16/2022	7:30:00 PM	0.52
12/16/2022	7:45:00 PM	0.52
12/16/2022	8:00:00 PM	0.52
12/16/2022	8:15:00 PM	0.52
12/16/2022	8:30:00 PM	0.52
12/16/2022	8:45:00 PM	0.52
12/16/2022	9:00:00 PM	0.52
12/16/2022	9:15:00 PM	0.52
12/16/2022	9:30:00 PM	0.52
12/16/2022	9:45:00 PM	0.52
12/16/2022	10:00:00 PM	0.52
12/16/2022	10:15:00 PM	0.52
12/16/2022	10:30:00 PM	0.52
12/16/2022	10:45:00 PM	0.52
12/16/2022	11:00:00 PM	0.52
12/16/2022	11:15:00 PM	0.52
12/16/2022	11:30:00 PM	0.52
12/16/2022	11:45:00 PM	0.52
12/17/2022	12:00:00 AM	0.52
12/17/2022	12:15:00 AM	0.52
12/17/2022	12:30:00 AM	0.52
12/17/2022	12:45:00 AM	0.52
12/17/2022	1:00:00 AM	0.52
12/17/2022	1:15:00 AM	0.52
12/17/2022	1:30:00 AM	0.52
12/17/2022	1:45:00 AM	0.52
12/17/2022	2:00:00 AM	0.52
12/17/2022	2:15:00 AM	0.52
12/17/2022	2:30:00 AM	0.52
12/17/2022	2:45:00 AM	0.52
12/17/2022	3:00:00 AM	0.52
12/17/2022	3:15:00 AM	0.52
12/17/2022	3:30:00 AM	0.53
12/17/2022	3:45:00 AM	0.52
12/17/2022	4:00:00 AM	0.52
12/17/2022	4:15:00 AM	0.52
12/17/2022	4:30:00 AM	0.52
12/17/2022	4:45:00 AM	0.52
12/17/2022	5:00:00 AM	0.52
12/17/2022	5:15:00 AM	0.52
12/17/2022	5:30:00 AM	0.53
12/17/2022	5:45:00 AM	0.53
12/17/2022	6:00:00 AM	0.53
12/17/2022	6:15:00 AM	0.52
12/17/2022	6:30:00 AM	0.52
12/17/2022	6:45:00 AM	0.52



## Blackrock Return Ditch Gage

DATE	TIME	GAGE
12/17/2022	7:00:00 AM	0.52
12/17/2022	7:15:00 AM	0.52
12/17/2022	7:30:00 AM	0.52
12/17/2022	7:45:00 AM	0.53
12/17/2022	8:00:00 AM	0.53
12/17/2022	8:15:00 AM	0.52
12/17/2022	8:30:00 AM	0.52
12/17/2022	8:45:00 AM	0.53
12/17/2022	9:00:00 AM	0.53
12/17/2022	9:15:00 AM	0.53
12/17/2022	9:30:00 AM	0.53
12/17/2022	9:45:00 AM	0.53
12/17/2022	10:00:00 AM	0.53
12/17/2022	10:15:00 AM	0.53
12/17/2022	10:30:00 AM	0.53
12/17/2022	10:45:00 AM	0.52
12/17/2022	11:00:00 AM	0.53
12/17/2022	11:15:00 AM	0.53
12/17/2022	11:30:00 AM	0.53
12/17/2022	11:45:00 AM	0.52
12/17/2022	12:00:00 PM	0.52
12/17/2022	12:15:00 PM	0.53
12/17/2022	12:30:00 PM	0.53
12/17/2022	12:45:00 PM	0.53
12/17/2022	1:00:00 PM	0.53
12/17/2022	1:15:00 PM	0.53
12/17/2022	1:30:00 PM	0.53
12/17/2022	1:45:00 PM	0.53
12/17/2022	2:00:00 PM	0.53
12/17/2022	2:15:00 PM	0.53
12/17/2022	2:30:00 PM	0.53
12/17/2022	2:45:00 PM	0.53
12/17/2022	3:00:00 PM	0.53
12/17/2022	3:15:00 PM	0.53
12/17/2022	3:30:00 PM	0.53
12/17/2022	3:45:00 PM	0.53
12/17/2022	4:00:00 PM	0.53
12/17/2022	4:15:00 PM	0.53
12/17/2022	4:30:00 PM	0.53
12/17/2022	4:45:00 PM	0.53
12/17/2022	5:00:00 PM	0.53
12/17/2022	5:15:00 PM	0.53
12/17/2022	5:30:00 PM	0.53
12/17/2022	5:45:00 PM	0.53
12/17/2022	6:00:00 PM	0.53
12/17/2022	6:15:00 PM	0.53

## Blackrock Return Ditch Gage

DATE	TIME	GAGE
12/17/2022	6:30:00 PM	0.53
12/17/2022	6:45:00 PM	0.53
12/17/2022	7:00:00 PM	0.53
12/17/2022	7:15:00 PM	0.53
12/17/2022	7:30:00 PM	0.53
12/17/2022	7:45:00 PM	0.53
12/17/2022	8:00:00 PM	0.53
12/17/2022	8:15:00 PM	0.53
12/17/2022	8:30:00 PM	0.53
12/17/2022	8:45:00 PM	0.53
12/17/2022	9:00:00 PM	0.53
12/17/2022	9:15:00 PM	0.53
12/17/2022	9:30:00 PM	0.53
12/17/2022	9:45:00 PM	0.53
12/17/2022	10:00:00 PM	0.53
12/17/2022	10:15:00 PM	0.53
12/17/2022	10:30:00 PM	0.52
12/17/2022	10:45:00 PM	0.52
12/17/2022	11:00:00 PM	0.52
12/17/2022	11:15:00 PM	0.53
12/17/2022	11:30:00 PM	0.52
12/17/2022	11:45:00 PM	0.52
12/18/2022	12:00:00 AM	0.52
12/18/2022	12:15:00 AM	0.52
12/18/2022	12:30:00 AM	0.52
12/18/2022	12:45:00 AM	0.52
12/18/2022	1:00:00 AM	0.52
12/18/2022	1:15:00 AM	0.52
12/18/2022	1:30:00 AM	0.52
12/18/2022	1:45:00 AM	0.52
12/18/2022	2:00:00 AM	0.52
12/18/2022	2:15:00 AM	0.52
12/18/2022	2:30:00 AM	0.52
12/18/2022	2:45:00 AM	0.52
12/18/2022	3:00:00 AM	0.52
12/18/2022	3:15:00 AM	0.52
12/18/2022	3:30:00 AM	0.52
12/18/2022	3:45:00 AM	0.52
12/18/2022	4:00:00 AM	0.52
12/18/2022	4:15:00 AM	0.52
12/18/2022	4:30:00 AM	0.52
12/18/2022	4:45:00 AM	0.52
12/18/2022	5:00:00 AM	0.52
12/18/2022	5:15:00 AM	0.52
12/18/2022	5:30:00 AM	0.52
12/18/2022	5:45:00 AM	0.52

## Blackrock Return Ditch Gage

DATE	TIME	GAGE
12/18/2022	6:00:00 AM	0.52
12/18/2022	6:15:00 AM	0.52
12/18/2022	6:30:00 AM	0.52
12/18/2022	6:45:00 AM	0.52
12/18/2022	7:00:00 AM	0.52
12/18/2022	7:15:00 AM	0.52
12/18/2022	7:30:00 AM	0.52
12/18/2022	7:45:00 AM	0.52
12/18/2022	8:00:00 AM	0.52
12/18/2022	8:15:00 AM	0.52
12/18/2022	8:30:00 AM	0.52
12/18/2022	8:45:00 AM	0.52
12/18/2022	9:00:00 AM	0.52
12/18/2022	9:15:00 AM	0.52
12/18/2022	9:30:00 AM	0.52
12/18/2022	9:45:00 AM	0.52
12/18/2022	10:00:00 AM	0.52
12/18/2022	10:15:00 AM	0.52
12/18/2022	10:30:00 AM	0.52
12/18/2022	10:45:00 AM	0.52
12/18/2022	11:00:00 AM	0.52
12/18/2022	11:15:00 AM	0.52
12/18/2022	11:30:00 AM	0.52
12/18/2022	11:45:00 AM	0.52
12/18/2022	12:00:00 PM	0.52
12/18/2022	12:15:00 PM	0.52
12/18/2022	12:30:00 PM	0.52
12/18/2022	12:45:00 PM	0.52
12/18/2022	1:00:00 PM	0.52
12/18/2022	1:15:00 PM	0.52
12/18/2022	1:30:00 PM	0.52
12/18/2022	1:45:00 PM	0.52
12/18/2022	2:00:00 PM	0.53
12/18/2022	2:15:00 PM	0.53
12/18/2022	2:30:00 PM	0.52
12/18/2022	2:45:00 PM	0.53
12/18/2022	3:00:00 PM	0.53
12/18/2022	3:15:00 PM	0.53
12/18/2022	3:30:00 PM	0.53
12/18/2022	3:45:00 PM	0.53
12/18/2022	4:00:00 PM	0.53
12/18/2022	4:15:00 PM	0.53
12/18/2022	4:30:00 PM	0.53
12/18/2022	4:45:00 PM	0.53
12/18/2022	5:00:00 PM	0.53
12/18/2022	5:15:00 PM	0.53

## Blackrock Return Ditch Gage

DATE	TIME	GAGE
12/18/2022	5:30:00 PM	0.53
12/18/2022	5:45:00 PM	0.53
12/18/2022	6:00:00 PM	0.53
12/18/2022	6:15:00 PM	0.53
12/18/2022	6:30:00 PM	0.53
12/18/2022	6:45:00 PM	0.53
12/18/2022	7:00:00 PM	0.53
12/18/2022	7:15:00 PM	0.53
12/18/2022	7:30:00 PM	0.53
12/18/2022	7:45:00 PM	0.53
12/18/2022	8:00:00 PM	0.53
12/18/2022	8:15:00 PM	0.53
12/18/2022	8:30:00 PM	0.53
12/18/2022	8:45:00 PM	0.53
12/18/2022	9:00:00 PM	0.53
12/18/2022	9:15:00 PM	0.52
12/18/2022	9:30:00 PM	0.52
12/18/2022	9:45:00 PM	0.52
12/18/2022	10:00:00 PM	0.52
12/18/2022	10:15:00 PM	0.52
12/18/2022	10:30:00 PM	0.52
12/18/2022	10:45:00 PM	0.52
12/18/2022	11:00:00 PM	0.52
12/18/2022	11:15:00 PM	0.52
12/18/2022	11:30:00 PM	0.52
12/18/2022	11:45:00 PM	0.52
12/19/2022	12:00:00 AM	0.52
12/19/2022	12:15:00 AM	0.52
12/19/2022	12:30:00 AM	0.52
12/19/2022	12:45:00 AM	0.52
12/19/2022	1:00:00 AM	0.52
12/19/2022	1:15:00 AM	0.52
12/19/2022	1:30:00 AM	0.52
12/19/2022	1:45:00 AM	0.52
12/19/2022	2:00:00 AM	0.52
12/19/2022	2:15:00 AM	0.52
12/19/2022	2:30:00 AM	0.52
12/19/2022	2:45:00 AM	0.52
12/19/2022	3:00:00 AM	0.52
12/19/2022	3:15:00 AM	0.52
12/19/2022	3:30:00 AM	0.52
12/19/2022	3:45:00 AM	0.52
12/19/2022	4:00:00 AM	0.52
12/19/2022	4:15:00 AM	0.52
12/19/2022	4:30:00 AM	0.52
12/19/2022	4:45:00 AM	0.52

## Blackrock Return Ditch Gage

DATE	TIME	GAGE
12/19/2022	5:00:00 AM	0.52
12/19/2022	5:15:00 AM	0.52
12/19/2022	5:30:00 AM	0.52
12/19/2022	5:45:00 AM	0.52
12/19/2022	6:00:00 AM	0.52
12/19/2022	6:15:00 AM	0.52
12/19/2022	6:30:00 AM	0.52
12/19/2022	6:45:00 AM	0.52
12/19/2022	7:00:00 AM	0.52
12/19/2022	7:15:00 AM	0.52
12/19/2022	7:30:00 AM	0.52
12/19/2022	7:45:00 AM	0.52
12/19/2022	8:00:00 AM	0.52
12/19/2022	8:15:00 AM	0.52
12/19/2022	8:30:00 AM	0.52
12/19/2022	8:45:00 AM	0.52
12/19/2022	9:00:00 AM	0.52
12/19/2022	9:15:00 AM	0.52
12/19/2022	9:30:00 AM	0.52
12/19/2022	9:45:00 AM	0.52
12/19/2022	10:00:00 AM	0.52
12/19/2022	10:15:00 AM	0.52
12/19/2022	10:30:00 AM	0.52
12/19/2022	10:45:00 AM	0.52
12/19/2022	11:00:00 AM	0.52
12/19/2022	11:15:00 AM	0.52
12/19/2022	11:30:00 AM	0.52
12/19/2022	11:45:00 AM	0.52
12/19/2022	12:00:00 PM	0.52
12/19/2022	12:15:00 PM	0.52
12/19/2022	12:30:00 PM	0.52
12/19/2022	12:45:00 PM	0.52
12/19/2022	1:00:00 PM	0.52
12/19/2022	1:15:00 PM	0.53
12/19/2022	1:30:00 PM	0.53
12/19/2022	1:45:00 PM	0.53
12/19/2022	2:00:00 PM	0.52
12/19/2022	2:15:00 PM	0.53
12/19/2022	2:30:00 PM	0.53
12/19/2022	2:45:00 PM	0.53
12/19/2022	3:00:00 PM	0.53
12/19/2022	3:15:00 PM	0.53
12/19/2022	3:30:00 PM	0.53
12/19/2022	3:45:00 PM	0.53
12/19/2022	4:00:00 PM	0.53
12/19/2022	4:15:00 PM	0.53

## Blackrock Return Ditch Gage

DATE	TIME	GAGE
12/19/2022	4:30:00 PM	0.53
12/19/2022	4:45:00 PM	0.53
12/19/2022	5:00:00 PM	0.53
12/19/2022	5:15:00 PM	0.53
12/19/2022	5:30:00 PM	0.53
12/19/2022	5:45:00 PM	0.53
12/19/2022	6:00:00 PM	0.53
12/19/2022	6:15:00 PM	0.53
12/19/2022	6:30:00 PM	0.53
12/19/2022	6:45:00 PM	0.53
12/19/2022	7:00:00 PM	0.53
12/19/2022	7:15:00 PM	0.53
12/19/2022	7:30:00 PM	0.53
12/19/2022	7:45:00 PM	0.53
12/19/2022	8:00:00 PM	0.53
12/19/2022	8:15:00 PM	0.53
12/19/2022	8:30:00 PM	0.53
12/19/2022	8:45:00 PM	0.53
12/19/2022	9:00:00 PM	0.53
12/19/2022	9:15:00 PM	0.53
12/19/2022	9:30:00 PM	0.53
12/19/2022	9:45:00 PM	0.53
12/19/2022	10:00:00 PM	0.53
12/19/2022	10:15:00 PM	0.53
12/19/2022	10:30:00 PM	0.53
12/19/2022	10:45:00 PM	0.53
12/19/2022	11:00:00 PM	0.53
12/19/2022	11:15:00 PM	0.53
12/19/2022	11:30:00 PM	0.53
12/19/2022	11:45:00 PM	0.53
12/20/2022	12:00:00 AM	0.53
12/20/2022	12:15:00 AM	0.53
12/20/2022	12:30:00 AM	0.53
12/20/2022	12:45:00 AM	0.53
12/20/2022	1:00:00 AM	0.53
12/20/2022	1:15:00 AM	0.53
12/20/2022	1:30:00 AM	0.53
12/20/2022	1:45:00 AM	0.53
12/20/2022	2:00:00 AM	0.53
12/20/2022	2:15:00 AM	0.53
12/20/2022	2:30:00 AM	0.53
12/20/2022	2:45:00 AM	0.53
12/20/2022	3:00:00 AM	0.53
12/20/2022	3:15:00 AM	0.52
12/20/2022	3:30:00 AM	0.53
12/20/2022	3:45:00 AM	0.52

Blackrock Return Ditch Gage

DATE	TIME	GAGE
12/20/2022	4:00:00 AM	0.53
12/20/2022	4:15:00 AM	0.52
12/20/2022	4:30:00 AM	0.53
12/20/2022	4:45:00 AM	0.53
12/20/2022	5:00:00 AM	0.52
12/20/2022	5:15:00 AM	0.52
12/20/2022	5:30:00 AM	0.52
12/20/2022	5:45:00 AM	0.52
12/20/2022	6:00:00 AM	0.52
12/20/2022	6:15:00 AM	0.52
12/20/2022	6:30:00 AM	0.52
12/20/2022	6:45:00 AM	0.52
12/20/2022	7:00:00 AM	0.52
12/20/2022	7:15:00 AM	0.52
12/20/2022	7:30:00 AM	0.52
12/20/2022	7:45:00 AM	0.52
12/20/2022	8:00:00 AM	0.52
12/20/2022	8:15:00 AM	0.52
12/20/2022	8:30:00 AM	0.52
12/20/2022	8:45:00 AM	0.52
12/20/2022	9:00:00 AM	0.52
12/20/2022	9:15:00 AM	0.52
12/20/2022	9:30:00 AM	0.52
12/20/2022	9:45:00 AM	0.52
12/20/2022	10:00:00 AM	0.52
12/20/2022	10:15:00 AM	0.52
12/20/2022	10:30:00 AM	0.52
12/20/2022	10:45:00 AM	0.52
12/20/2022	11:00:00 AM	0.52
12/20/2022	11:15:00 AM	0.52
12/20/2022	11:30:00 AM	0.52
12/20/2022	11:45:00 AM	0.52
12/20/2022	12:00:00 PM	0.52
12/20/2022	12:15:00 PM	0.52
12/20/2022	12:30:00 PM	0.52
12/20/2022	12:45:00 PM	0.52
12/20/2022	1:00:00 PM	0.52
12/20/2022	1:15:00 PM	0.53
12/20/2022	1:30:00 PM	0.52
12/20/2022	1:45:00 PM	0.53
12/20/2022	2:00:00 PM	0.53
12/20/2022	2:15:00 PM	0.53
12/20/2022	2:30:00 PM	0.53
12/20/2022	2:45:00 PM	0.53
12/20/2022	3:00:00 PM	0.53
12/20/2022	3:15:00 PM	0.53

Blackrock Return Ditch Gage

DATE	TIME	GAGE
12/20/2022	3:30:00 PM	0.53
12/20/2022	3:45:00 PM	0.53
12/20/2022	4:00:00 PM	0.53
12/20/2022	4:15:00 PM	0.53
12/20/2022	4:30:00 PM	0.53
12/20/2022	4:45:00 PM	0.53
12/20/2022	5:00:00 PM	0.53
12/20/2022	5:15:00 PM	0.53
12/20/2022	5:30:00 PM	0.53
12/20/2022	5:45:00 PM	0.53
12/20/2022	6:00:00 PM	0.53
12/20/2022	6:15:00 PM	0.53
12/20/2022	6:30:00 PM	0.53
12/20/2022	6:45:00 PM	0.53
12/20/2022	7:00:00 PM	0.53
12/20/2022	7:15:00 PM	0.53
12/20/2022	7:30:00 PM	0.53
12/20/2022	7:45:00 PM	0.53
12/20/2022	8:00:00 PM	0.53
12/20/2022	8:15:00 PM	0.53
12/20/2022	8:30:00 PM	0.53
12/20/2022	8:45:00 PM	0.53
12/20/2022	9:00:00 PM	0.53
12/20/2022	9:15:00 PM	0.53
12/20/2022	9:30:00 PM	0.53
12/20/2022	9:45:00 PM	0.53
12/20/2022	10:00:00 PM	0.53
12/20/2022	10:15:00 PM	0.53
12/20/2022	10:30:00 PM	0.53
12/20/2022	10:45:00 PM	0.53
12/20/2022	11:00:00 PM	0.53
12/20/2022	11:15:00 PM	0.53
12/20/2022	11:30:00 PM	0.53
12/20/2022	11:45:00 PM	0.53
12/21/2022	12:00:00 AM	0.53
12/21/2022	12:15:00 AM	0.53
12/21/2022	12:30:00 AM	0.53
12/21/2022	12:45:00 AM	0.54
12/21/2022	1:00:00 AM	0.53
12/21/2022	1:15:00 AM	0.53
12/21/2022	1:30:00 AM	0.53
12/21/2022	1:45:00 AM	0.54
12/21/2022	2:00:00 AM	0.54
12/21/2022	2:15:00 AM	0.54
12/21/2022	2:30:00 AM	0.53
12/21/2022	2:45:00 AM	0.54



# Blackrock Return Ditch Gage

DATE	TIME	GAGE
12/21/2022	3:00:00 AM	0.54
12/21/2022	3:15:00 AM	0.53
12/21/2022	3:30:00 AM	0.54
12/21/2022	3:45:00 AM	0.54
12/21/2022	4:00:00 AM	0.54
12/21/2022	4:15:00 AM	0.54
12/21/2022	4:30:00 AM	0.54
12/21/2022	4:45:00 AM	0.54
12/21/2022	5:00:00 AM	0.54
12/21/2022	5:15:00 AM	0.54
12/21/2022	5:30:00 AM	0.54
12/21/2022	5:45:00 AM	0.54
12/21/2022	6:00:00 AM	0.54
12/21/2022	6:15:00 AM	0.54
12/21/2022	6:30:00 AM	0.54
12/21/2022	6:45:00 AM	0.54
12/21/2022	7:00:00 AM	0.54
12/21/2022	7:15:00 AM	0.54
12/21/2022	7:30:00 AM	0.54
12/21/2022	7:45:00 AM	0.54
12/21/2022	8:00:00 AM	0.54
12/21/2022	8:15:00 AM	0.54
12/21/2022	8:30:00 AM	0.54
12/21/2022	8:45:00 AM	0.54
12/21/2022	9:00:00 AM	0.54
12/21/2022	9:15:00 AM	0.54
12/21/2022	9:30:00 AM	0.54
12/21/2022	9:45:00 AM	0.54
12/21/2022	10:00:00 AM	0.54
12/21/2022	10:15:00 AM	0.54
12/21/2022	10:30:00 AM	0.54
12/21/2022	10:45:00 AM	0.54
12/21/2022	11:00:00 AM	0.54
12/21/2022	11:15:00 AM	0.54
12/21/2022	11:30:00 AM	0.54
12/21/2022	11:45:00 AM	0.54
12/21/2022	12:00:00 PM	0.54
12/21/2022	12:15:00 PM	0.54
12/21/2022	12:30:00 PM	0.54
12/21/2022	12:45:00 PM	0.54
12/21/2022	1:00:00 PM	0.54
12/21/2022	1:15:00 PM	0.54
12/21/2022	1:30:00 PM	0.54
12/21/2022	1:45:00 PM	0.54
12/21/2022	2:00:00 PM	0.54
12/21/2022	2:15:00 PM	0.54

## Blackrock Return Ditch Gage

DATE	TIME	GAGE
12/21/2022	2:30:00 PM	0.54
12/21/2022	2:45:00 PM	0.54
12/21/2022	3:00:00 PM	0.54
12/21/2022	3:15:00 PM	0.54
12/21/2022	3:30:00 PM	0.54
12/21/2022	3:45:00 PM	0.54
12/21/2022	4:00:00 PM	0.54
12/21/2022	4:15:00 PM	0.54
12/21/2022	4:30:00 PM	0.54
12/21/2022	4:45:00 PM	0.54
12/21/2022	5:00:00 PM	0.55
12/21/2022	5:15:00 PM	0.55
12/21/2022	5:30:00 PM	0.55
12/21/2022	5:45:00 PM	0.55
12/21/2022	6:00:00 PM	0.55
12/21/2022	6:15:00 PM	0.55
12/21/2022	6:30:00 PM	0.55
12/21/2022	6:45:00 PM	0.55
12/21/2022	7:00:00 PM	0.55
12/21/2022	7:15:00 PM	0.55
12/21/2022	7:30:00 PM	0.55
12/21/2022	7:45:00 PM	0.55
12/21/2022	8:00:00 PM	0.55
12/21/2022	8:15:00 PM	0.55
12/21/2022	8:30:00 PM	0.55
12/21/2022	8:45:00 PM	0.55
12/21/2022	9:00:00 PM	0.55
12/21/2022	9:15:00 PM	0.55
12/21/2022	9:30:00 PM	0.55
12/21/2022	9:45:00 PM	0.55
12/21/2022	10:00:00 PM	0.55
12/21/2022	10:15:00 PM	0.55
12/21/2022	10:30:00 PM	0.55
12/21/2022	10:45:00 PM	0.55
12/21/2022	11:00:00 PM	0.55
12/21/2022	11:15:00 PM	0.55
12/21/2022	11:30:00 PM	0.55
12/21/2022	11:45:00 PM	0.55
12/22/2022	12:00:00 AM	0.55
12/22/2022	12:15:00 AM	0.55
12/22/2022	12:30:00 AM	0.55
12/22/2022	12:45:00 AM	0.55
12/22/2022	1:00:00 AM	0.55
12/22/2022	1:15:00 AM	0.55
12/22/2022	1:30:00 AM	0.55
12/22/2022	1:45:00 AM	0.55

## Blackrock Return Ditch Gage

DATE	TIME	GAGE
12/22/2022	2:00:00 AM	0.55
12/22/2022	2:15:00 AM	0.55
12/22/2022	2:30:00 AM	0.55
12/22/2022	2:45:00 AM	0.55
12/22/2022	3:00:00 AM	0.55
12/22/2022	3:15:00 AM	0.55
12/22/2022	3:30:00 AM	0.55
12/22/2022	3:45:00 AM	0.55
12/22/2022	4:00:00 AM	0.55
12/22/2022	4:15:00 AM	0.55
12/22/2022	4:30:00 AM	0.55
12/22/2022	4:45:00 AM	0.55
12/22/2022	5:00:00 AM	0.55
12/22/2022	5:15:00 AM	0.55
12/22/2022	5:30:00 AM	0.55
12/22/2022	5:45:00 AM	0.55
12/22/2022	6:00:00 AM	0.55
12/22/2022	6:15:00 AM	0.55
12/22/2022	6:30:00 AM	0.55
12/22/2022	6:45:00 AM	0.55
12/22/2022	7:00:00 AM	0.54
12/22/2022	7:15:00 AM	0.55
12/22/2022	7:30:00 AM	0.54
12/22/2022	7:45:00 AM	0.55
12/22/2022	8:00:00 AM	0.54
12/22/2022	8:15:00 AM	0.55
12/22/2022	8:30:00 AM	0.54
12/22/2022	8:45:00 AM	0.55
12/22/2022	9:00:00 AM	0.55
12/22/2022	9:15:00 AM	0.55
12/22/2022	9:30:00 AM	0.55
12/22/2022	9:45:00 AM	0.55
12/22/2022	10:00:00 AM	0.55
12/22/2022	10:15:00 AM	0.55
12/22/2022	10:30:00 AM	0.55
12/22/2022	10:45:00 AM	0.55
12/22/2022	11:00:00 AM	0.55
12/22/2022	11:15:00 AM	0.55
12/22/2022	11:30:00 AM	0.55
12/22/2022	11:45:00 AM	0.55
12/22/2022	12:00:00 PM	0.55
12/22/2022	12:15:00 PM	0.55
12/22/2022	12:30:00 PM	0.55
12/22/2022	12:45:00 PM	0.55
12/22/2022	1:00:00 PM	0.55
12/22/2022	1:15:00 PM	0.55

## Blackrock Return Ditch Gage

DATE	TIME	GAGE
12/22/2022	1:30:00 PM	0.55
12/22/2022	1:45:00 PM	0.55
12/22/2022	2:00:00 PM	0.55
12/22/2022	2:15:00 PM	0.55
12/22/2022	2:30:00 PM	0.55
12/22/2022	2:45:00 PM	0.55
12/22/2022	3:00:00 PM	0.55
12/22/2022	3:15:00 PM	0.55
12/22/2022	3:30:00 PM	0.55
12/22/2022	3:45:00 PM	0.55
12/22/2022	4:00:00 PM	0.55
12/22/2022	4:15:00 PM	0.55
12/22/2022	4:30:00 PM	0.55
12/22/2022	4:45:00 PM	0.55
12/22/2022	5:00:00 PM	0.55
12/22/2022	5:15:00 PM	0.55
12/22/2022	5:30:00 PM	0.55
12/22/2022	5:45:00 PM	0.55
12/22/2022	6:00:00 PM	0.55
12/22/2022	6:15:00 PM	0.55
12/22/2022	6:30:00 PM	0.55
12/22/2022	6:45:00 PM	0.55
12/22/2022	7:00:00 PM	0.55
12/22/2022	7:15:00 PM	0.55
12/22/2022	7:30:00 PM	0.55
12/22/2022	7:45:00 PM	0.55
12/22/2022	8:00:00 PM	0.55
12/22/2022	8:15:00 PM	0.55
12/22/2022	8:30:00 PM	0.55
12/22/2022	8:45:00 PM	0.55
12/22/2022	9:00:00 PM	0.55
12/22/2022	9:15:00 PM	0.55
12/22/2022	9:30:00 PM	0.55
12/22/2022	9:45:00 PM	0.55
12/22/2022	10:00:00 PM	0.55
12/22/2022	10:15:00 PM	0.55
12/22/2022	10:30:00 PM	0.55
12/22/2022	10:45:00 PM	0.55
12/22/2022	11:00:00 PM	0.55
12/22/2022	11:15:00 PM	0.55
12/22/2022	11:30:00 PM	0.55
12/22/2022	11:45:00 PM	0.55
12/23/2022	12:00:00 AM	0.55
12/23/2022	12:15:00 AM	0.55
12/23/2022	12:30:00 AM	0.55
12/23/2022	12:45:00 AM	0.55

## Blackrock Return Ditch Gage

DATE	TIME	GAGE
12/23/2022	1:00:00 AM	0.55
12/23/2022	1:15:00 AM	0.55
12/23/2022	1:30:00 AM	0.55
12/23/2022	1:45:00 AM	0.55
12/23/2022	2:00:00 AM	0.55
12/23/2022	2:15:00 AM	0.55
12/23/2022	2:30:00 AM	0.55
12/23/2022	2:45:00 AM	0.55
12/23/2022	3:00:00 AM	0.55
12/23/2022	3:15:00 AM	0.55
12/23/2022	3:30:00 AM	0.55
12/23/2022	3:45:00 AM	0.55
12/23/2022	4:00:00 AM	0.55
12/23/2022	4:15:00 AM	0.55
12/23/2022	4:30:00 AM	0.55
12/23/2022	4:45:00 AM	0.55
12/23/2022	5:00:00 AM	0.55
12/23/2022	5:15:00 AM	0.55
12/23/2022	5:30:00 AM	0.55
12/23/2022	5:45:00 AM	0.55
12/23/2022	6:00:00 AM	0.55
12/23/2022	6:15:00 AM	0.55
12/23/2022	6:30:00 AM	0.55
12/23/2022	6:45:00 AM	0.55
12/23/2022	7:00:00 AM	0.54
12/23/2022	7:15:00 AM	0.55
12/23/2022	7:30:00 AM	0.55
12/23/2022	7:45:00 AM	0.55
12/23/2022	8:00:00 AM	0.55
12/23/2022	8:15:00 AM	0.55
12/23/2022	8:30:00 AM	0.55
12/23/2022	8:45:00 AM	0.55
12/23/2022	9:00:00 AM	0.55
12/23/2022	9:15:00 AM	0.55
12/23/2022	9:30:00 AM	0.55
12/23/2022	9:45:00 AM	0.55
12/23/2022	10:00:00 AM	0.55
12/23/2022	10:15:00 AM	0.55
12/23/2022	10:30:00 AM	0.55
12/23/2022	10:45:00 AM	0.54
12/23/2022	11:00:00 AM	0.54
12/23/2022	11:15:00 AM	0.54
12/23/2022	11:30:00 AM	0.55
12/23/2022	11:45:00 AM	0.54
12/23/2022	12:00:00 PM	0.54
12/23/2022	12:15:00 PM	0.54

Blackrock Return Ditch Gage

DATE	TIME	GAGE
12/23/2022	12:30:00 PM	0.54
12/23/2022	12:45:00 PM	0.54
12/23/2022	1:00:00 PM	0.54
12/23/2022	1:15:00 PM	0.54
12/23/2022	1:30:00 PM	0.55
12/23/2022	1:45:00 PM	0.54
12/23/2022	2:00:00 PM	0.55
12/23/2022	2:15:00 PM	0.54
12/23/2022	2:30:00 PM	0.55
12/23/2022	2:45:00 PM	0.54
12/23/2022	3:00:00 PM	0.55
12/23/2022	3:15:00 PM	0.54
12/23/2022	3:30:00 PM	0.54
12/23/2022	3:45:00 PM	0.54
12/23/2022	4:00:00 PM	0.54
12/23/2022	4:15:00 PM	0.54
12/23/2022	4:30:00 PM	0.54
12/23/2022	4:45:00 PM	0.54
12/23/2022	5:00:00 PM	0.54
12/23/2022	5:15:00 PM	0.54
12/23/2022	5:30:00 PM	0.54
12/23/2022	5:45:00 PM	0.54
12/23/2022	6:00:00 PM	0.54
12/23/2022	6:15:00 PM	0.54
12/23/2022	6:30:00 PM	0.54
12/23/2022	6:45:00 PM	0.54
12/23/2022	7:00:00 PM	0.54
12/23/2022	7:15:00 PM	0.54
12/23/2022	7:30:00 PM	0.54
12/23/2022	7:45:00 PM	0.54
12/23/2022	8:00:00 PM	0.54
12/23/2022	8:15:00 PM	0.54
12/23/2022	8:30:00 PM	0.54
12/23/2022	8:45:00 PM	0.54
12/23/2022	9:00:00 PM	0.54
12/23/2022	9:15:00 PM	0.54
12/23/2022	9:30:00 PM	0.54
12/23/2022	9:45:00 PM	0.54
12/23/2022	10:00:00 PM	0.54
12/23/2022	10:15:00 PM	0.54
12/23/2022	10:30:00 PM	0.54
12/23/2022	10:45:00 PM	0.54
12/23/2022	11:00:00 PM	0.54
12/23/2022	11:15:00 PM	0.54
12/23/2022	11:30:00 PM	0.54
12/23/2022	11:45:00 PM	0.54

## Blackrock Return Ditch Gage

DATE	TIME	GAGE
12/24/2022	12:00:00 AM	0.54
12/24/2022	12:15:00 AM	0.54
12/24/2022	12:30:00 AM	0.54
12/24/2022	12:45:00 AM	0.54
12/24/2022	1:00:00 AM	0.54
12/24/2022	1:15:00 AM	0.54
12/24/2022	1:30:00 AM	0.54
12/24/2022	1:45:00 AM	0.54
12/24/2022	2:00:00 AM	0.54
12/24/2022	2:15:00 AM	0.54
12/24/2022	2:30:00 AM	0.54
12/24/2022	2:45:00 AM	0.54
12/24/2022	3:00:00 AM	0.54
12/24/2022	3:15:00 AM	0.54
12/24/2022	3:30:00 AM	0.54
12/24/2022	3:45:00 AM	0.54
12/24/2022	4:00:00 AM	0.54
12/24/2022	4:15:00 AM	0.54
12/24/2022	4:30:00 AM	0.53
12/24/2022	4:45:00 AM	0.53
12/24/2022	5:00:00 AM	0.53
12/24/2022	5:15:00 AM	0.53
12/24/2022	5:30:00 AM	0.53
12/24/2022	5:45:00 AM	0.53
12/24/2022	6:00:00 AM	0.53
12/24/2022	6:15:00 AM	0.53
12/24/2022	6:30:00 AM	0.53
12/24/2022	6:45:00 AM	0.53
12/24/2022	7:00:00 AM	0.53
12/24/2022	7:15:00 AM	0.53
12/24/2022	7:30:00 AM	0.53
12/24/2022	7:45:00 AM	0.53
12/24/2022	8:00:00 AM	0.53
12/24/2022	8:15:00 AM	0.53
12/24/2022	8:30:00 AM	0.53
12/24/2022	8:45:00 AM	0.53
12/24/2022	9:00:00 AM	0.53
12/24/2022	9:15:00 AM	0.53
12/24/2022	9:30:00 AM	0.53
12/24/2022	9:45:00 AM	0.53
12/24/2022	10:00:00 AM	0.53
12/24/2022	10:15:00 AM	0.53
12/24/2022	10:30:00 AM	0.53
12/24/2022	10:45:00 AM	0.53
12/24/2022	11:00:00 AM	0.53
12/24/2022	11:15:00 AM	0.53

## Blackrock Return Ditch Gage

DATE	TIME	GAGE
12/24/2022	11:30:00 AM	0.53
12/24/2022	11:45:00 AM	0.53
12/24/2022	12:00:00 PM	0.53
12/24/2022	12:15:00 PM	0.53
12/24/2022	12:30:00 PM	0.53
12/24/2022	12:45:00 PM	0.53
12/24/2022	1:00:00 PM	0.53
12/24/2022	1:15:00 PM	0.53
12/24/2022	1:30:00 PM	0.53
12/24/2022	1:45:00 PM	0.53
12/24/2022	2:00:00 PM	0.53
12/24/2022	2:15:00 PM	0.53
12/24/2022	2:30:00 PM	0.53
12/24/2022	2:45:00 PM	0.53
12/24/2022	3:00:00 PM	0.53
12/24/2022	3:15:00 PM	0.52
12/24/2022	3:30:00 PM	0.52
12/24/2022	3:45:00 PM	0.52
12/24/2022	4:00:00 PM	0.52
12/24/2022	4:15:00 PM	0.52
12/24/2022	4:30:00 PM	0.52
12/24/2022	4:45:00 PM	0.52
12/24/2022	5:00:00 PM	0.52
12/24/2022	5:15:00 PM	0.51
12/24/2022	5:30:00 PM	0.51
12/24/2022	5:45:00 PM	0.51
12/24/2022	6:00:00 PM	0.51
12/24/2022	6:15:00 PM	0.51
12/24/2022	6:30:00 PM	0.5
12/24/2022	6:45:00 PM	0.5
12/24/2022	7:00:00 PM	0.5
12/24/2022	7:15:00 PM	0.5
12/24/2022	7:30:00 PM	0.5
12/24/2022	7:45:00 PM	0.5
12/24/2022	8:00:00 PM	0.5
12/24/2022	8:15:00 PM	0.5
12/24/2022	8:30:00 PM	0.5
12/24/2022	8:45:00 PM	0.49
12/24/2022	9:00:00 PM	0.49
12/24/2022	9:15:00 PM	0.49
12/24/2022	9:30:00 PM	0.49
12/24/2022	9:45:00 PM	0.49
12/24/2022	10:00:00 PM	0.49
12/24/2022	10:15:00 PM	0.49
12/24/2022	10:30:00 PM	0.49
12/24/2022	10:45:00 PM	0.49



## Blackrock Return Ditch Gage

DATE	TIME	GAGE
12/24/2022	11:00:00 PM	0.49
12/24/2022	11:15:00 PM	0.49
12/24/2022	11:30:00 PM	0.48
12/24/2022	11:45:00 PM	0.48
12/25/2022	12:00:00 AM	0.48
12/25/2022	12:15:00 AM	0.48
12/25/2022	12:30:00 AM	0.48
12/25/2022	12:45:00 AM	0.48
12/25/2022	1:00:00 AM	0.48
12/25/2022	1:15:00 AM	0.48
12/25/2022	1:30:00 AM	0.48
12/25/2022	1:45:00 AM	0.48
12/25/2022	2:00:00 AM	0.48
12/25/2022	2:15:00 AM	0.48
12/25/2022	2:30:00 AM	0.48
12/25/2022	2:45:00 AM	0.47
12/25/2022	3:00:00 AM	0.47
12/25/2022	3:15:00 AM	0.47
12/25/2022	3:30:00 AM	0.47
12/25/2022	3:45:00 AM	0.47
12/25/2022	4:00:00 AM	0.47
12/25/2022	4:15:00 AM	0.47
12/25/2022	4:30:00 AM	0.47
12/25/2022	4:45:00 AM	0.47
12/25/2022	5:00:00 AM	0.47
12/25/2022	5:15:00 AM	0.47
12/25/2022	5:30:00 AM	0.47
12/25/2022	5:45:00 AM	0.47
12/25/2022	6:00:00 AM	0.47
12/25/2022	6:15:00 AM	0.47
12/25/2022	6:30:00 AM	0.47
12/25/2022	6:45:00 AM	0.46
12/25/2022	7:00:00 AM	0.46
12/25/2022	7:15:00 AM	0.46
12/25/2022	7:30:00 AM	0.46
12/25/2022	7:45:00 AM	0.46
12/25/2022	8:00:00 AM	0.46
12/25/2022	8:15:00 AM	0.46
12/25/2022	8:30:00 AM	0.46
12/25/2022	8:45:00 AM	0.46
12/25/2022	9:00:00 AM	0.45
12/25/2022	9:15:00 AM	0.45
12/25/2022	9:30:00 AM	0.45
12/25/2022	9:45:00 AM	0.45
12/25/2022	10:00:00 AM	0.45
12/25/2022	10:15:00 AM	0.45

## Blackrock Return Ditch Gage

DATE	TIME	GAGE
12/25/2022	10:30:00 AM	0.45
12/25/2022	10:45:00 AM	0.45
12/25/2022	11:00:00 AM	0.45
12/25/2022	11:15:00 AM	0.45
12/25/2022	11:30:00 AM	0.44
12/25/2022	11:45:00 AM	0.44
12/25/2022	12:00:00 PM	0.44
12/25/2022	12:15:00 PM	0.44
12/25/2022	12:30:00 PM	0.44
12/25/2022	12:45:00 PM	0.44
12/25/2022	1:00:00 PM	0.44
12/25/2022	1:15:00 PM	0.44
12/25/2022	1:30:00 PM	0.44
12/25/2022	1:45:00 PM	0.44
12/25/2022	2:00:00 PM	0.44
12/25/2022	2:15:00 PM	0.44
12/25/2022	2:30:00 PM	0.44
12/25/2022	2:45:00 PM	0.44
12/25/2022	3:00:00 PM	0.44
12/25/2022	3:15:00 PM	0.44
12/25/2022	3:30:00 PM	0.44
12/25/2022	3:45:00 PM	0.43
12/25/2022	4:00:00 PM	0.43
12/25/2022	4:15:00 PM	0.43
12/25/2022	4:30:00 PM	0.43
12/25/2022	4:45:00 PM	0.43
12/25/2022	5:00:00 PM	0.43
12/25/2022	5:15:00 PM	0.43
12/25/2022	5:30:00 PM	0.43
12/25/2022	5:45:00 PM	0.43
12/25/2022	6:00:00 PM	0.43
12/25/2022	6:15:00 PM	0.43
12/25/2022	6:30:00 PM	0.43
12/25/2022	6:45:00 PM	0.43
12/25/2022	7:00:00 PM	0.43
12/25/2022	7:15:00 PM	0.43
12/25/2022	7:30:00 PM	0.43
12/25/2022	7:45:00 PM	0.43
12/25/2022	8:00:00 PM	0.43
12/25/2022	8:15:00 PM	0.43
12/25/2022	8:30:00 PM	0.43
12/25/2022	8:45:00 PM	0.43
12/25/2022	9:00:00 PM	0.43
12/25/2022	9:15:00 PM	0.42
12/25/2022	9:30:00 PM	0.42
12/25/2022	9:45:00 PM	0.42

## Blackrock Return Ditch Gage

DATE	TIME	GAGE
12/25/2022	10:00:00 PM	0.42
12/25/2022	10:15:00 PM	0.42
12/25/2022	10:30:00 PM	0.42
12/25/2022	10:45:00 PM	0.42
12/25/2022	11:00:00 PM	0.42
12/25/2022	11:15:00 PM	0.42
12/25/2022	11:30:00 PM	0.42
12/25/2022	11:45:00 PM	0.42
12/26/2022	12:00:00 AM	0.42
12/26/2022	12:15:00 AM	0.42
12/26/2022	12:30:00 AM	0.42
12/26/2022	12:45:00 AM	0.42
12/26/2022	1:00:00 AM	0.41
12/26/2022	1:15:00 AM	0.41
12/26/2022	1:30:00 AM	0.41
12/26/2022	1:45:00 AM	0.41
12/26/2022	2:00:00 AM	0.41
12/26/2022	2:15:00 AM	0.41
12/26/2022	2:30:00 AM	0.41
12/26/2022	2:45:00 AM	0.41
12/26/2022	3:00:00 AM	0.41
12/26/2022	3:15:00 AM	0.41
12/26/2022	3:30:00 AM	0.41
12/26/2022	3:45:00 AM	0.41
12/26/2022	4:00:00 AM	0.41
12/26/2022	4:15:00 AM	0.41
12/26/2022	4:30:00 AM	0.41
12/26/2022	4:45:00 AM	0.4
12/26/2022	5:00:00 AM	0.4
12/26/2022	5:15:00 AM	0.4
12/26/2022	5:30:00 AM	0.4
12/26/2022	5:45:00 AM	0.4
12/26/2022	6:00:00 AM	0.4
12/26/2022	6:15:00 AM	0.4
12/26/2022	6:30:00 AM	0.4
12/26/2022	6:45:00 AM	0.4
12/26/2022	7:00:00 AM	0.4
12/26/2022	7:15:00 AM	0.4
12/26/2022	7:30:00 AM	0.4
12/26/2022	7:45:00 AM	0.4
12/26/2022	8:00:00 AM	0.4
12/26/2022	8:15:00 AM	0.4
12/26/2022	8:30:00 AM	0.39
12/26/2022	8:45:00 AM	0.39
12/26/2022	9:00:00 AM	0.39
12/26/2022	9:15:00 AM	0.39

## Blackrock Return Ditch Gage

DATE	TIME	GAGE
12/26/2022	9:30:00 AM	0.39
12/26/2022	9:45:00 AM	0.39
12/26/2022	10:00:00 AM	0.39
12/26/2022	10:15:00 AM	0.39
12/26/2022	10:30:00 AM	0.39
12/26/2022	10:45:00 AM	0.39
12/26/2022	11:00:00 AM	0.39
12/26/2022	11:15:00 AM	0.39
12/26/2022	11:30:00 AM	0.39
12/26/2022	11:45:00 AM	0.4
12/26/2022	12:00:00 PM	0.4
12/26/2022	12:15:00 PM	0.4
12/26/2022	12:30:00 PM	0.4
12/26/2022	12:45:00 PM	0.4
12/26/2022	1:00:00 PM	0.41
12/26/2022	1:15:00 PM	0.41
12/26/2022	1:30:00 PM	0.41
12/26/2022	1:45:00 PM	0.41
12/26/2022	2:00:00 PM	0.41
12/26/2022	2:15:00 PM	0.42
12/26/2022	2:30:00 PM	0.42
12/26/2022	2:45:00 PM	0.42
12/26/2022	3:00:00 PM	0.42
12/26/2022	3:15:00 PM	0.42
12/26/2022	3:30:00 PM	0.42
12/26/2022	3:45:00 PM	0.42
12/26/2022	4:00:00 PM	0.43
12/26/2022	4:15:00 PM	0.43
12/26/2022	4:30:00 PM	0.43
12/26/2022	4:45:00 PM	0.43
12/26/2022	5:00:00 PM	0.43
12/26/2022	5:15:00 PM	0.44
12/26/2022	5:30:00 PM	0.44
12/26/2022	5:45:00 PM	0.44
12/26/2022	6:00:00 PM	0.44
12/26/2022	6:15:00 PM	0.44
12/26/2022	6:30:00 PM	0.45
12/26/2022	6:45:00 PM	0.45
12/26/2022	7:00:00 PM	0.45
12/26/2022	7:15:00 PM	0.45
12/26/2022	7:30:00 PM	0.45
12/26/2022	7:45:00 PM	0.46
12/26/2022	8:00:00 PM	0.46
12/26/2022	8:15:00 PM	0.46
12/26/2022	8:30:00 PM	0.46
12/26/2022	8:45:00 PM	0.46

## Blackrock Return Ditch Gage

DATE	TIME	GAGE
12/26/2022	9:00:00 PM	0.46
12/26/2022	9:15:00 PM	0.47
12/26/2022	9:30:00 PM	0.47
12/26/2022	9:45:00 PM	0.47
12/26/2022	10:00:00 PM	0.47
12/26/2022	10:15:00 PM	0.47
12/26/2022	10:30:00 PM	0.47
12/26/2022	10:45:00 PM	0.47
12/26/2022	11:00:00 PM	0.47
12/26/2022	11:15:00 PM	0.47
12/26/2022	11:30:00 PM	0.47
12/26/2022	11:45:00 PM	0.47
12/27/2022	12:00:00 AM	0.47
12/27/2022	12:15:00 AM	0.47
12/27/2022	12:30:00 AM	0.47
12/27/2022	12:45:00 AM	0.47
12/27/2022	1:00:00 AM	0.47
12/27/2022	1:15:00 AM	0.47
12/27/2022	1:30:00 AM	0.48
12/27/2022	1:45:00 AM	0.47
12/27/2022	2:00:00 AM	0.47
12/27/2022	2:15:00 AM	0.47
12/27/2022	2:30:00 AM	0.47
12/27/2022	2:45:00 AM	0.47
12/27/2022	3:00:00 AM	0.47
12/27/2022	3:15:00 AM	0.47
12/27/2022	3:30:00 AM	0.47
12/27/2022	3:45:00 AM	0.47
12/27/2022	4:00:00 AM	0.47
12/27/2022	4:15:00 AM	0.47
12/27/2022	4:30:00 AM	0.47
12/27/2022	4:45:00 AM	0.47
12/27/2022	5:00:00 AM	0.47
12/27/2022	5:15:00 AM	0.47
12/27/2022	5:30:00 AM	0.47
12/27/2022	5:45:00 AM	0.47
12/27/2022	6:00:00 AM	0.47
12/27/2022	6:15:00 AM	0.47
12/27/2022	6:30:00 AM	0.47
12/27/2022	6:45:00 AM	0.47
12/27/2022	7:00:00 AM	0.47
12/27/2022	7:15:00 AM	0.47
12/27/2022	7:30:00 AM	0.47
12/27/2022	7:45:00 AM	0.47
12/27/2022	8:00:00 AM	0.47
12/27/2022	8:15:00 AM	0.47

## Blackrock Return Ditch Gage

DATE	TIME	GAGE
12/27/2022	8:30:00 AM	0.47
12/27/2022	8:45:00 AM	0.47
12/27/2022	9:00:00 AM	0.47
12/27/2022	9:15:00 AM	0.47
12/27/2022	9:30:00 AM	0.47
12/27/2022	9:45:00 AM	0.47
12/27/2022	10:00:00 AM	0.47
12/27/2022	10:15:00 AM	0.47
12/27/2022	10:30:00 AM	0.46
12/27/2022	10:45:00 AM	0.46
12/27/2022	11:00:00 AM	0.46
12/27/2022	11:15:00 AM	0.46
12/27/2022	11:30:00 AM	0.46
12/27/2022	11:45:00 AM	0.46
12/27/2022	12:00:00 PM	0.46
12/27/2022	12:15:00 PM	0.46
12/27/2022	12:30:00 PM	0.46
12/27/2022	12:45:00 PM	0.46
12/27/2022	1:00:00 PM	0.46
12/27/2022	1:15:00 PM	0.46
12/27/2022	1:30:00 PM	0.46
12/27/2022	1:45:00 PM	0.46
12/27/2022	2:00:00 PM	0.46
12/27/2022	2:15:00 PM	0.46
12/27/2022	2:30:00 PM	0.46
12/27/2022	2:45:00 PM	0.46
12/27/2022	3:00:00 PM	0.46
12/27/2022	3:15:00 PM	0.46
12/27/2022	3:30:00 PM	0.46
12/27/2022	3:45:00 PM	0.46
12/27/2022	4:00:00 PM	0.46
12/27/2022	4:15:00 PM	0.46
12/27/2022	4:30:00 PM	0.46
12/27/2022	4:45:00 PM	0.46
12/27/2022	5:00:00 PM	0.46
12/27/2022	5:15:00 PM	0.46
12/27/2022	5:30:00 PM	0.46
12/27/2022	5:45:00 PM	0.46
12/27/2022	6:00:00 PM	0.46
12/27/2022	6:15:00 PM	0.46
12/27/2022	6:30:00 PM	0.46
12/27/2022	6:45:00 PM	0.45
12/27/2022	7:00:00 PM	0.45
12/27/2022	7:15:00 PM	0.45
12/27/2022	7:30:00 PM	0.45
12/27/2022	7:45:00 PM	0.45

## Blackrock Return Ditch Gage

DATE	TIME	GAGE
12/27/2022	8:00:00 PM	0.45
12/27/2022	8:15:00 PM	0.45
12/27/2022	8:30:00 PM	0.45
12/27/2022	8:45:00 PM	0.45
12/27/2022	9:00:00 PM	0.45
12/27/2022	9:15:00 PM	0.45
12/27/2022	9:30:00 PM	0.45
12/27/2022	9:45:00 PM	0.45
12/27/2022	10:00:00 PM	0.45
12/27/2022	10:15:00 PM	0.45
12/27/2022	10:30:00 PM	0.45
12/27/2022	10:45:00 PM	0.45
12/27/2022	11:00:00 PM	0.45
12/27/2022	11:15:00 PM	0.45
12/27/2022	11:30:00 PM	0.45
12/27/2022	11:45:00 PM	0.45
12/28/2022	12:00:00 AM	0.45
12/28/2022	12:15:00 AM	0.45
12/28/2022	12:30:00 AM	0.45
12/28/2022	12:45:00 AM	0.45
12/28/2022	1:00:00 AM	0.45
12/28/2022	1:15:00 AM	0.45
12/28/2022	1:30:00 AM	0.45
12/28/2022	1:45:00 AM	0.45
12/28/2022	2:00:00 AM	0.45
12/28/2022	2:15:00 AM	0.45
12/28/2022	2:30:00 AM	0.45
12/28/2022	2:45:00 AM	0.44
12/28/2022	3:00:00 AM	0.44
12/28/2022	3:15:00 AM	0.44
12/28/2022	3:30:00 AM	0.44
12/28/2022	3:45:00 AM	0.44
12/28/2022	4:00:00 AM	0.44
12/28/2022	4:15:00 AM	0.44
12/28/2022	4:30:00 AM	0.44
12/28/2022	4:45:00 AM	0.44
12/28/2022	5:00:00 AM	0.44
12/28/2022	5:15:00 AM	0.44
12/28/2022	5:30:00 AM	0.44
12/28/2022	5:45:00 AM	0.43
12/28/2022	6:00:00 AM	0.43
12/28/2022	6:15:00 AM	0.43
12/28/2022	6:30:00 AM	0.43
12/28/2022	6:45:00 AM	0.43
12/28/2022	7:00:00 AM	0.43
12/28/2022	7:15:00 AM	0.43

## Blackrock Return Ditch Gage

DATE	TIME	GAGE
12/28/2022	7:30:00 AM	0.43
12/28/2022	7:45:00 AM	0.43
12/28/2022	8:00:00 AM	0.43
12/28/2022	8:15:00 AM	0.42
12/28/2022	8:30:00 AM	0.42
12/28/2022	8:45:00 AM	0.42
12/28/2022	9:00:00 AM	0.42
12/28/2022	9:15:00 AM	0.42
12/28/2022	9:30:00 AM	0.42
12/28/2022	9:45:00 AM	0.42
12/28/2022	10:00:00 AM	0.42
12/28/2022	10:15:00 AM	0.42
12/28/2022	10:30:00 AM	0.42
12/28/2022	10:45:00 AM	0.42
12/28/2022	11:00:00 AM	0.42
12/28/2022	11:15:00 AM	0.42
12/28/2022	11:30:00 AM	0.42
12/28/2022	11:45:00 AM	0.42
12/28/2022	12:00:00 PM	0.42
12/28/2022	12:15:00 PM	0.42
12/28/2022	12:30:00 PM	0.42
12/28/2022	12:45:00 PM	0.43
12/28/2022	1:00:00 PM	0.43
12/28/2022	1:15:00 PM	0.43
12/28/2022	1:30:00 PM	0.43
12/28/2022	1:45:00 PM	0.44
12/28/2022	2:00:00 PM	0.44
12/28/2022	2:15:00 PM	0.44
12/28/2022	2:30:00 PM	0.44
12/28/2022	2:45:00 PM	0.45
12/28/2022	3:00:00 PM	0.45
12/28/2022	3:15:00 PM	0.45
12/28/2022	3:30:00 PM	0.45
12/28/2022	3:45:00 PM	0.46
12/28/2022	4:00:00 PM	0.46
12/28/2022	4:15:00 PM	0.46
12/28/2022	4:30:00 PM	0.46
12/28/2022	4:45:00 PM	0.47
12/28/2022	5:00:00 PM	0.47
12/28/2022	5:15:00 PM	0.47
12/28/2022	5:30:00 PM	0.47
12/28/2022	5:45:00 PM	0.47
12/28/2022	6:00:00 PM	0.47
12/28/2022	6:15:00 PM	0.47
12/28/2022	6:30:00 PM	0.48
12/28/2022	6:45:00 PM	0.48



## Blackrock Return Ditch Gage

DATE	TIME	GAGE
12/28/2022	7:00:00 PM	0.48
12/28/2022	7:15:00 PM	0.48
12/28/2022	7:30:00 PM	0.48
12/28/2022	7:45:00 PM	0.48
12/28/2022	8:00:00 PM	0.48
12/28/2022	8:15:00 PM	0.48
12/28/2022	8:30:00 PM	0.48
12/28/2022	8:45:00 PM	0.48
12/28/2022	9:00:00 PM	0.49
12/28/2022	9:15:00 PM	0.49
12/28/2022	9:30:00 PM	0.49
12/28/2022	9:45:00 PM	0.49
12/28/2022	10:00:00 PM	0.49
12/28/2022	10:15:00 PM	0.49
12/28/2022	10:30:00 PM	0.49
12/28/2022	10:45:00 PM	0.49
12/28/2022	11:00:00 PM	0.49
12/28/2022	11:15:00 PM	0.49
12/28/2022	11:30:00 PM	0.49
12/28/2022	11:45:00 PM	0.49
12/29/2022	12:00:00 AM	0.49
12/29/2022	12:15:00 AM	0.49
12/29/2022	12:30:00 AM	0.49
12/29/2022	12:45:00 AM	0.49
12/29/2022	1:00:00 AM	0.49
12/29/2022	1:15:00 AM	0.49
12/29/2022	1:30:00 AM	0.49
12/29/2022	1:45:00 AM	0.49
12/29/2022	2:00:00 AM	0.49
12/29/2022	2:15:00 AM	0.49
12/29/2022	2:30:00 AM	0.49
12/29/2022	2:45:00 AM	0.49
12/29/2022	3:00:00 AM	0.49
12/29/2022	3:15:00 AM	0.49
12/29/2022	3:30:00 AM	0.49
12/29/2022	3:45:00 AM	0.49
12/29/2022	4:00:00 AM	0.49
12/29/2022	4:15:00 AM	0.49
12/29/2022	4:30:00 AM	0.49
12/29/2022	4:45:00 AM	0.49
12/29/2022	5:00:00 AM	0.49
12/29/2022	5:15:00 AM	0.49
12/29/2022	5:30:00 AM	0.49
12/29/2022	5:45:00 AM	0.49
12/29/2022	6:00:00 AM	0.49
12/29/2022	6:15:00 AM	0.49

## Blackrock Return Ditch Gage

DATE	TIME	GAGE
12/29/2022	6:30:00 AM	0.49
12/29/2022	6:45:00 AM	0.49
12/29/2022	7:00:00 AM	0.49
12/29/2022	7:15:00 AM	0.49
12/29/2022	7:30:00 AM	0.49
12/29/2022	7:45:00 AM	0.49
12/29/2022	8:00:00 AM	0.49
12/29/2022	8:15:00 AM	0.48
12/29/2022	8:30:00 AM	0.48
12/29/2022	8:45:00 AM	0.48
12/29/2022	9:00:00 AM	0.48
12/29/2022	9:15:00 AM	0.48
12/29/2022	9:30:00 AM	0.48
12/29/2022	9:45:00 AM	0.48
12/29/2022	10:00:00 AM	0.48
12/29/2022	10:15:00 AM	0.48
12/29/2022	10:30:00 AM	0.48
12/29/2022	10:45:00 AM	0.48
12/29/2022	11:00:00 AM	0.48
12/29/2022	11:15:00 AM	0.48
12/29/2022	11:30:00 AM	0.48
12/29/2022	11:45:00 AM	0.48
12/29/2022	12:00:00 PM	0.48
12/29/2022	12:15:00 PM	0.48
12/29/2022	12:30:00 PM	0.48
12/29/2022	12:45:00 PM	0.48
12/29/2022	1:00:00 PM	0.48
12/29/2022	1:15:00 PM	0.48
12/29/2022	1:30:00 PM	0.48
12/29/2022	1:45:00 PM	0.48
12/29/2022	2:00:00 PM	0.48
12/29/2022	2:15:00 PM	0.48
12/29/2022	2:30:00 PM	0.48
12/29/2022	2:45:00 PM	0.48
12/29/2022	3:00:00 PM	0.48
12/29/2022	3:15:00 PM	0.48
12/29/2022	3:30:00 PM	0.48
12/29/2022	3:45:00 PM	0.48
12/29/2022	4:00:00 PM	0.48
12/29/2022	4:15:00 PM	0.48
12/29/2022	4:30:00 PM	0.48
12/29/2022	4:45:00 PM	0.48
12/29/2022	5:00:00 PM	0.48
12/29/2022	5:15:00 PM	0.48
12/29/2022	5:30:00 PM	0.48
12/29/2022	5:45:00 PM	0.48

## Blackrock Return Ditch Gage

DATE	TIME	GAGE
12/29/2022	6:00:00 PM	0.48
12/29/2022	6:15:00 PM	0.48
12/29/2022	6:30:00 PM	0.47
12/29/2022	6:45:00 PM	0.47
12/29/2022	7:00:00 PM	0.47
12/29/2022	7:15:00 PM	0.47
12/29/2022	7:30:00 PM	0.47
12/29/2022	7:45:00 PM	0.47
12/29/2022	8:00:00 PM	0.47
12/29/2022	8:15:00 PM	0.47
12/29/2022	8:30:00 PM	0.47
12/29/2022	8:45:00 PM	0.47
12/29/2022	9:00:00 PM	0.47
12/29/2022	9:15:00 PM	0.47
12/29/2022	9:30:00 PM	0.47
12/29/2022	9:45:00 PM	0.47
12/29/2022	10:00:00 PM	0.47
12/29/2022	10:15:00 PM	0.47
12/29/2022	10:30:00 PM	0.47
12/29/2022	10:45:00 PM	0.47
12/29/2022	11:00:00 PM	0.47
12/29/2022	11:15:00 PM	0.47
12/29/2022	11:30:00 PM	0.47
12/29/2022	11:45:00 PM	0.47
12/30/2022	12:00:00 AM	0.47
12/30/2022	12:15:00 AM	0.47
12/30/2022	12:30:00 AM	0.47
12/30/2022	12:45:00 AM	0.47
12/30/2022	1:00:00 AM	0.47
12/30/2022	1:15:00 AM	0.47
12/30/2022	1:30:00 AM	0.47
12/30/2022	1:45:00 AM	0.46
12/30/2022	2:00:00 AM	0.46
12/30/2022	2:15:00 AM	0.46
12/30/2022	2:30:00 AM	0.46
12/30/2022	2:45:00 AM	0.46
12/30/2022	3:00:00 AM	0.46
12/30/2022	3:15:00 AM	0.46
12/30/2022	3:30:00 AM	0.46
12/30/2022	3:45:00 AM	0.46
12/30/2022	4:00:00 AM	0.46
12/30/2022	4:15:00 AM	0.45
12/30/2022	4:30:00 AM	0.45
12/30/2022	4:45:00 AM	0.45
12/30/2022	5:00:00 AM	0.45
12/30/2022	5:15:00 AM	0.45

## Blackrock Return Ditch Gage

DATE	TIME	GAGE
12/30/2022	5:30:00 AM	0.45
12/30/2022	5:45:00 AM	0.45
12/30/2022	6:00:00 AM	0.45
12/30/2022	6:15:00 AM	0.45
12/30/2022	6:30:00 AM	0.45
12/30/2022	6:45:00 AM	0.45
12/30/2022	7:00:00 AM	0.45
12/30/2022	7:15:00 AM	0.44
12/30/2022	7:30:00 AM	0.44
12/30/2022	7:45:00 AM	0.44
12/30/2022	8:00:00 AM	0.44
12/30/2022	8:15:00 AM	0.44
12/30/2022	8:30:00 AM	0.44
12/30/2022	8:45:00 AM	0.44
12/30/2022	9:00:00 AM	0.44
12/30/2022	9:15:00 AM	0.44
12/30/2022	9:30:00 AM	0.44
12/30/2022	9:45:00 AM	0.44
12/30/2022	10:00:00 AM	0.44
12/30/2022	10:15:00 AM	0.44
12/30/2022	10:30:00 AM	0.44
12/30/2022	10:45:00 AM	0.44
12/30/2022	11:00:00 AM	0.44
12/30/2022	11:15:00 AM	0.43
12/30/2022	11:30:00 AM	0.43
12/30/2022	11:45:00 AM	0.43
12/30/2022	12:00:00 PM	0.43
12/30/2022	12:15:00 PM	0.43
12/30/2022	12:30:00 PM	0.43
12/30/2022	12:45:00 PM	0.43
12/30/2022	1:00:00 PM	0.43
12/30/2022	1:15:00 PM	0.43
12/30/2022	1:30:00 PM	0.43
12/30/2022	1:45:00 PM	0.43
12/30/2022	2:00:00 PM	0.43
12/30/2022	2:15:00 PM	0.43
12/30/2022	2:30:00 PM	0.43
12/30/2022	2:45:00 PM	0.43
12/30/2022	3:00:00 PM	0.43
12/30/2022	3:15:00 PM	0.43
12/30/2022	3:30:00 PM	0.43
12/30/2022	3:45:00 PM	0.43
12/30/2022	4:00:00 PM	0.43
12/30/2022	4:15:00 PM	0.43
12/30/2022	4:30:00 PM	0.43
12/30/2022	4:45:00 PM	0.43

## Blackrock Return Ditch Gage

DATE	TIME	GAGE
12/30/2022	5:00:00 PM	0.43
12/30/2022	5:15:00 PM	0.43
12/30/2022	5:30:00 PM	0.43
12/30/2022	5:45:00 PM	0.43
12/30/2022	6:00:00 PM	0.43
12/30/2022	6:15:00 PM	0.43
12/30/2022	6:30:00 PM	0.43
12/30/2022	6:45:00 PM	0.43
12/30/2022	7:00:00 PM	0.43
12/30/2022	7:15:00 PM	0.42
12/30/2022	7:30:00 PM	0.43
12/30/2022	7:45:00 PM	0.42
12/30/2022	8:00:00 PM	0.42
12/30/2022	8:15:00 PM	0.42
12/30/2022	8:30:00 PM	0.42
12/30/2022	8:45:00 PM	0.42
12/30/2022	9:00:00 PM	0.42
12/30/2022	9:15:00 PM	0.42
12/30/2022	9:30:00 PM	0.42
12/30/2022	9:45:00 PM	0.42
12/30/2022	10:00:00 PM	0.42
12/30/2022	10:15:00 PM	0.42
12/30/2022	10:30:00 PM	0.42
12/30/2022	10:45:00 PM	0.42
12/30/2022	11:00:00 PM	0.42
12/30/2022	11:15:00 PM	0.42
12/30/2022	11:30:00 PM	0.42
12/30/2022	11:45:00 PM	0.42
12/31/2022	12:00:00 AM	0.42
12/31/2022	12:15:00 AM	0.42
12/31/2022	12:30:00 AM	0.42
12/31/2022	12:45:00 AM	0.42
12/31/2022	1:00:00 AM	0.42
12/31/2022	1:15:00 AM	0.42
12/31/2022	1:30:00 AM	0.42
12/31/2022	1:45:00 AM	0.42
12/31/2022	2:00:00 AM	0.42
12/31/2022	2:15:00 AM	0.41
12/31/2022	2:30:00 AM	0.41
12/31/2022	2:45:00 AM	0.41
12/31/2022	3:00:00 AM	0.41
12/31/2022	3:15:00 AM	0.41
12/31/2022	3:30:00 AM	0.41
12/31/2022	3:45:00 AM	0.41
12/31/2022	4:00:00 AM	0.41
12/31/2022	4:15:00 AM	0.41

## Blackrock Return Ditch Gage

DATE	TIME	GAGE
12/31/2022	4:30:00 AM	0.41
12/31/2022	4:45:00 AM	0.41
12/31/2022	5:00:00 AM	0.41
12/31/2022	5:15:00 AM	0.41
12/31/2022	5:30:00 AM	0.41
12/31/2022	5:45:00 AM	0.41
12/31/2022	6:00:00 AM	0.41
12/31/2022	6:15:00 AM	0.41
12/31/2022	6:30:00 AM	0.41
12/31/2022	6:45:00 AM	0.41
12/31/2022	7:00:00 AM	0.41
12/31/2022	7:15:00 AM	0.41
12/31/2022	7:30:00 AM	0.41
12/31/2022	7:45:00 AM	0.41
12/31/2022	8:00:00 AM	0.41
12/31/2022	8:15:00 AM	0.41
12/31/2022	8:30:00 AM	0.41
12/31/2022	8:45:00 AM	0.41
12/31/2022	9:00:00 AM	0.41
12/31/2022	9:15:00 AM	0.41
12/31/2022	9:30:00 AM	0.41
12/31/2022	9:45:00 AM	0.41
12/31/2022	10:00:00 AM	0.41
12/31/2022	10:15:00 AM	0.41
12/31/2022	10:30:00 AM	0.41
12/31/2022	10:45:00 AM	0.41
12/31/2022	11:00:00 AM	0.41
12/31/2022	11:15:00 AM	0.41
12/31/2022	11:30:00 AM	0.41
12/31/2022	11:45:00 AM	0.41
12/31/2022	12:00:00 PM	0.41
12/31/2022	12:15:00 PM	0.41
12/31/2022	12:30:00 PM	0.41
12/31/2022	12:45:00 PM	0.41
12/31/2022	1:00:00 PM	0.41
12/31/2022	1:15:00 PM	0.41
12/31/2022	1:30:00 PM	0.41
12/31/2022	1:45:00 PM	0.41
12/31/2022	2:00:00 PM	0.41
12/31/2022	2:15:00 PM	0.41
12/31/2022	2:30:00 PM	0.41
12/31/2022	2:45:00 PM	0.41
12/31/2022	3:00:00 PM	0.41
12/31/2022	3:15:00 PM	0.41
12/31/2022	3:30:00 PM	0.41
12/31/2022	3:45:00 PM	0.41

# Blackrock Return Ditch Gage

DATE	TIME	GAGE
12/31/2022	4:00:00 PM	0.41
12/31/2022	4:15:00 PM	0.42
12/31/2022	4:30:00 PM	0.42
12/31/2022	4:45:00 PM	0.42
12/31/2022	5:00:00 PM	0.42
12/31/2022	5:15:00 PM	0.42
12/31/2022	5:30:00 PM	0.42
12/31/2022	5:45:00 PM	0.42
12/31/2022	6:00:00 PM	0.42
12/31/2022	6:15:00 PM	0.42
12/31/2022	6:30:00 PM	0.42
12/31/2022	6:45:00 PM	0.42
12/31/2022	7:00:00 PM	0.42
12/31/2022	7:15:00 PM	0.42
12/31/2022	7:30:00 PM	0.42
12/31/2022	7:45:00 PM	0.42
12/31/2022	8:00:00 PM	0.42
12/31/2022	8:15:00 PM	0.42
12/31/2022	8:30:00 PM	0.43
12/31/2022	8:45:00 PM	0.43
12/31/2022	9:00:00 PM	0.43
12/31/2022	9:15:00 PM	0.43
12/31/2022	9:30:00 PM	0.43
12/31/2022	9:45:00 PM	0.43
12/31/2022	10:00:00 PM	0.43
12/31/2022	10:15:00 PM	0.43
12/31/2022	10:30:00 PM	0.43
12/31/2022	10:45:00 PM	0.43
12/31/2022	11:00:00 PM	0.43
12/31/2022	11:15:00 PM	0.43
12/31/2022	11:30:00 PM	0.44
12/31/2022	11:45:00 PM	0.44

Billy Lake Return  
Station 0213

Date	Flow (cfs)
12/1/2022	1.12
12/2/2022	1.05
12/3/2022	1.05
12/4/2022	1.10
12/5/2022	2.92
12/6/2022	5.64
12/7/2022	6.04
12/8/2022	6.09
12/9/2022	5.98
12/10/2022	5.99
12/11/2022	6.02
12/12/2022	6.24
12/13/2022	6.28
12/14/2022	6.24
12/15/2022	6.22
12/16/2022	6.22
12/17/2022	6.26
12/18/2022	6.33
12/19/2022	5.26
12/20/2022	2.09
12/21/2022	1.24
12/22/2022	1.24
12/23/2022	1.23
12/24/2022	1.17
12/25/2022	1.12
12/26/2022	1.11
12/27/2022	1.11
12/28/2022	1.15
12/29/2022	1.17
12/30/2022	1.17
12/31/2022	1.18



# Billy Lake Return Gage

DATE	TIME	GAGE
12/1/2022	12:00:00 AM	0.29
12/1/2022	12:15:00 AM	0.29
12/1/2022	12:30:00 AM	0.29
12/1/2022	12:45:00 AM	0.29
12/1/2022	1:00:00 AM	0.29
12/1/2022	1:15:00 AM	0.29
12/1/2022	1:30:00 AM	0.29
12/1/2022	1:45:00 AM	0.29
12/1/2022	2:00:00 AM	0.29
12/1/2022	2:15:00 AM	0.29
12/1/2022	2:30:00 AM	0.29
12/1/2022	2:45:00 AM	0.29
12/1/2022	3:00:00 AM	0.29
12/1/2022	3:15:00 AM	0.29
12/1/2022	3:30:00 AM	0.29
12/1/2022	3:45:00 AM	0.29
12/1/2022	4:00:00 AM	0.29
12/1/2022	4:15:00 AM	0.29
12/1/2022	4:30:00 AM	0.29
12/1/2022	4:45:00 AM	0.29
12/1/2022	5:00:00 AM	0.29
12/1/2022	5:15:00 AM	0.29
12/1/2022	5:30:00 AM	0.29
12/1/2022	5:45:00 AM	0.29
12/1/2022	6:00:00 AM	0.29
12/1/2022	6:15:00 AM	0.29
12/1/2022	6:30:00 AM	0.29
12/1/2022	6:45:00 AM	0.29
12/1/2022	7:00:00 AM	0.29
12/1/2022	7:15:00 AM	0.29
12/1/2022	7:30:00 AM	0.29
12/1/2022	7:45:00 AM	0.29
12/1/2022	8:00:00 AM	0.29
12/1/2022	8:15:00 AM	0.29
12/1/2022	8:30:00 AM	0.29
12/1/2022	8:45:00 AM	0.29
12/1/2022	9:00:00 AM	0.29
12/1/2022	9:15:00 AM	0.29
12/1/2022	9:30:00 AM	0.29
12/1/2022	9:45:00 AM	0.29
12/1/2022	10:00:00 AM	0.29
12/1/2022	10:15:00 AM	0.29
12/1/2022	10:30:00 AM	0.29
12/1/2022	10:45:00 AM	0.29
12/1/2022	11:00:00 AM	0.29
12/1/2022	11:15:00 AM	0.29

# Billy Lake Return Gage

DATE	TIME	GAGE
12/1/2022	11:30:00 AM	0.29
12/1/2022	11:45:00 AM	0.29
12/1/2022	12:00:00 PM	0.28
12/1/2022	12:15:00 PM	0.28
12/1/2022	12:30:00 PM	0.27
12/1/2022	12:45:00 PM	0.28
12/1/2022	1:00:00 PM	0.27
12/1/2022	1:15:00 PM	0.27
12/1/2022	1:30:00 PM	0.27
12/1/2022	1:45:00 PM	0.28
12/1/2022	2:00:00 PM	0.27
12/1/2022	2:15:00 PM	0.28
12/1/2022	2:30:00 PM	0.27
12/1/2022	2:45:00 PM	0.27
12/1/2022	3:00:00 PM	0.28
12/1/2022	3:15:00 PM	0.27
12/1/2022	3:30:00 PM	0.27
12/1/2022	3:45:00 PM	0.28
12/1/2022	4:00:00 PM	0.27
12/1/2022	4:15:00 PM	0.27
12/1/2022	4:30:00 PM	0.27
12/1/2022	4:45:00 PM	0.27
12/1/2022	5:00:00 PM	0.27
12/1/2022	5:15:00 PM	0.27
12/1/2022	5:30:00 PM	0.27
12/1/2022	5:45:00 PM	0.28
12/1/2022	6:00:00 PM	0.27
12/1/2022	6:15:00 PM	0.27
12/1/2022	6:30:00 PM	0.27
12/1/2022	6:45:00 PM	0.27
12/1/2022	7:00:00 PM	0.27
12/1/2022	7:15:00 PM	0.27
12/1/2022	7:30:00 PM	0.27
12/1/2022	7:45:00 PM	0.27
12/1/2022	8:00:00 PM	0.27
12/1/2022	8:15:00 PM	0.27
12/1/2022	8:30:00 PM	0.27
12/1/2022	8:45:00 PM	0.27
12/1/2022	9:00:00 PM	0.27
12/1/2022	9:15:00 PM	0.27
12/1/2022	9:30:00 PM	0.27
12/1/2022	9:45:00 PM	0.27
12/1/2022	10:00:00 PM	0.27
12/1/2022	10:15:00 PM	0.27
12/1/2022	10:30:00 PM	0.27
12/1/2022	10:45:00 PM	0.27

# Billy Lake Return Gage

DATE	TIME	GAGE
12/1/2022	11:00:00 PM	0.27
12/1/2022	11:15:00 PM	0.27
12/1/2022	11:30:00 PM	0.27
12/1/2022	11:45:00 PM	0.27
12/2/2022	12:00:00 AM	0.27
12/2/2022	12:15:00 AM	0.27
12/2/2022	12:30:00 AM	0.27
12/2/2022	12:45:00 AM	0.27
12/2/2022	1:00:00 AM	0.27
12/2/2022	1:15:00 AM	0.27
12/2/2022	1:30:00 AM	0.27
12/2/2022	1:45:00 AM	0.27
12/2/2022	2:00:00 AM	0.27
12/2/2022	2:15:00 AM	0.27
12/2/2022	2:30:00 AM	0.27
12/2/2022	2:45:00 AM	0.27
12/2/2022	3:00:00 AM	0.27
12/2/2022	3:15:00 AM	0.27
12/2/2022	3:30:00 AM	0.27
12/2/2022	3:45:00 AM	0.27
12/2/2022	4:00:00 AM	0.27
12/2/2022	4:15:00 AM	0.27
12/2/2022	4:30:00 AM	0.27
12/2/2022	4:45:00 AM	0.27
12/2/2022	5:00:00 AM	0.27
12/2/2022	5:15:00 AM	0.27
12/2/2022	5:30:00 AM	0.27
12/2/2022	5:45:00 AM	0.27
12/2/2022	6:00:00 AM	0.27
12/2/2022	6:15:00 AM	0.27
12/2/2022	6:30:00 AM	0.27
12/2/2022	6:45:00 AM	0.27
12/2/2022	7:00:00 AM	0.27
12/2/2022	7:15:00 AM	0.27
12/2/2022	7:30:00 AM	0.27
12/2/2022	7:45:00 AM	0.27
12/2/2022	8:00:00 AM	0.27
12/2/2022	8:15:00 AM	0.27
12/2/2022	8:30:00 AM	0.27
12/2/2022	8:45:00 AM	0.27
12/2/2022	9:00:00 AM	0.27
12/2/2022	9:15:00 AM	0.27
12/2/2022	9:30:00 AM	0.27
12/2/2022	9:45:00 AM	0.27
12/2/2022	10:00:00 AM	0.27
12/2/2022	10:15:00 AM	0.27

# Billy Lake Return Gage

DATE	TIME	GAGE
12/2/2022	10:30:00 AM	0.27
12/2/2022	10:45:00 AM	0.27
12/2/2022	11:00:00 AM	0.27
12/2/2022	11:15:00 AM	0.27
12/2/2022	11:30:00 AM	0.27
12/2/2022	11:45:00 AM	0.27
12/2/2022	12:00:00 PM	0.27
12/2/2022	12:15:00 PM	0.27
12/2/2022	12:30:00 PM	0.27
12/2/2022	12:45:00 PM	0.27
12/2/2022	1:00:00 PM	0.27
12/2/2022	1:15:00 PM	0.27
12/2/2022	1:30:00 PM	0.27
12/2/2022	1:45:00 PM	0.27
12/2/2022	2:00:00 PM	0.27
12/2/2022	2:15:00 PM	0.27
12/2/2022	2:30:00 PM	0.27
12/2/2022	2:45:00 PM	0.27
12/2/2022	3:00:00 PM	0.27
12/2/2022	3:15:00 PM	0.27
12/2/2022	3:30:00 PM	0.27
12/2/2022	3:45:00 PM	0.27
12/2/2022	4:00:00 PM	0.27
12/2/2022	4:15:00 PM	0.27
12/2/2022	4:30:00 PM	0.27
12/2/2022	4:45:00 PM	0.27
12/2/2022	5:00:00 PM	0.27
12/2/2022	5:15:00 PM	0.27
12/2/2022	5:30:00 PM	0.27
12/2/2022	5:45:00 PM	0.27
12/2/2022	6:00:00 PM	0.27
12/2/2022	6:15:00 PM	0.27
12/2/2022	6:30:00 PM	0.27
12/2/2022	6:45:00 PM	0.27
12/2/2022	7:00:00 PM	0.27
12/2/2022	7:15:00 PM	0.27
12/2/2022	7:30:00 PM	0.27
12/2/2022	7:45:00 PM	0.27
12/2/2022	8:00:00 PM	0.27
12/2/2022	8:15:00 PM	0.27
12/2/2022	8:30:00 PM	0.27
12/2/2022	8:45:00 PM	0.27
12/2/2022	9:00:00 PM	0.27
12/2/2022	9:15:00 PM	0.27
12/2/2022	9:30:00 PM	0.27
12/2/2022	9:45:00 PM	0.27

# Billy Lake Return Gage

DATE	TIME	GAGE
12/2/2022	10:00:00 PM	0.27
12/2/2022	10:15:00 PM	0.27
12/2/2022	10:30:00 PM	0.27
12/2/2022	10:45:00 PM	0.27
12/2/2022	11:00:00 PM	0.27
12/2/2022	11:15:00 PM	0.27
12/2/2022	11:30:00 PM	0.27
12/2/2022	11:45:00 PM	0.27
12/3/2022	12:00:00 AM	0.27
12/3/2022	12:15:00 AM	0.27
12/3/2022	12:30:00 AM	0.27
12/3/2022	12:45:00 AM	0.27
12/3/2022	1:00:00 AM	0.27
12/3/2022	1:15:00 AM	0.27
12/3/2022	1:30:00 AM	0.27
12/3/2022	1:45:00 AM	0.27
12/3/2022	2:00:00 AM	0.27
12/3/2022	2:15:00 AM	0.27
12/3/2022	2:30:00 AM	0.27
12/3/2022	2:45:00 AM	0.27
12/3/2022	3:00:00 AM	0.27
12/3/2022	3:15:00 AM	0.27
12/3/2022	3:30:00 AM	0.27
12/3/2022	3:45:00 AM	0.27
12/3/2022	4:00:00 AM	0.27
12/3/2022	4:15:00 AM	0.27
12/3/2022	4:30:00 AM	0.27
12/3/2022	4:45:00 AM	0.27
12/3/2022	5:00:00 AM	0.27
12/3/2022	5:15:00 AM	0.27
12/3/2022	5:30:00 AM	0.27
12/3/2022	5:45:00 AM	0.27
12/3/2022	6:00:00 AM	0.27
12/3/2022	6:15:00 AM	0.27
12/3/2022	6:30:00 AM	0.27
12/3/2022	6:45:00 AM	0.27
12/3/2022	7:00:00 AM	0.27
12/3/2022	7:15:00 AM	0.27
12/3/2022	7:30:00 AM	0.27
12/3/2022	7:45:00 AM	0.27
12/3/2022	8:00:00 AM	0.27
12/3/2022	8:15:00 AM	0.27
12/3/2022	8:30:00 AM	0.27
12/3/2022	8:45:00 AM	0.27
12/3/2022	9:00:00 AM	0.27
12/3/2022	9:15:00 AM	0.27

# Billy Lake Return Gage

DATE	TIME	GAGE
12/3/2022	9:30:00 AM	0.27
12/3/2022	9:45:00 AM	0.27
12/3/2022	10:00:00 AM	0.27
12/3/2022	10:15:00 AM	0.27
12/3/2022	10:30:00 AM	0.27
12/3/2022	10:45:00 AM	0.27
12/3/2022	11:00:00 AM	0.27
12/3/2022	11:15:00 AM	0.27
12/3/2022	11:30:00 AM	0.27
12/3/2022	11:45:00 AM	0.27
12/3/2022	12:00:00 PM	0.27
12/3/2022	12:15:00 PM	0.27
12/3/2022	12:30:00 PM	0.27
12/3/2022	12:45:00 PM	0.27
12/3/2022	1:00:00 PM	0.27
12/3/2022	1:15:00 PM	0.27
12/3/2022	1:30:00 PM	0.27
12/3/2022	1:45:00 PM	0.27
12/3/2022	2:00:00 PM	0.27
12/3/2022	2:15:00 PM	0.27
12/3/2022	2:30:00 PM	0.27
12/3/2022	2:45:00 PM	0.27
12/3/2022	3:00:00 PM	0.27
12/3/2022	3:15:00 PM	0.27
12/3/2022	3:30:00 PM	0.27
12/3/2022	3:45:00 PM	0.27
12/3/2022	4:00:00 PM	0.27
12/3/2022	4:15:00 PM	0.27
12/3/2022	4:30:00 PM	0.27
12/3/2022	4:45:00 PM	0.27
12/3/2022	5:00:00 PM	0.27
12/3/2022	5:15:00 PM	0.27
12/3/2022	5:30:00 PM	0.27
12/3/2022	5:45:00 PM	0.27
12/3/2022	6:00:00 PM	0.27
12/3/2022	6:15:00 PM	0.27
12/3/2022	6:30:00 PM	0.27
12/3/2022	6:45:00 PM	0.27
12/3/2022	7:00:00 PM	0.27
12/3/2022	7:15:00 PM	0.27
12/3/2022	7:30:00 PM	0.27
12/3/2022	7:45:00 PM	0.27
12/3/2022	8:00:00 PM	0.27
12/3/2022	8:15:00 PM	0.27
12/3/2022	8:30:00 PM	0.27
12/3/2022	8:45:00 PM	0.27

# Billy Lake Return Gage

DATE	TIME	GAGE
12/3/2022	9:00:00 PM	0.27
12/3/2022	9:15:00 PM	0.27
12/3/2022	9:30:00 PM	0.27
12/3/2022	9:45:00 PM	0.27
12/3/2022	10:00:00 PM	0.27
12/3/2022	10:15:00 PM	0.27
12/3/2022	10:30:00 PM	0.27
12/3/2022	10:45:00 PM	0.27
12/3/2022	11:00:00 PM	0.27
12/3/2022	11:15:00 PM	0.27
12/3/2022	11:30:00 PM	0.27
12/3/2022	11:45:00 PM	0.27
12/4/2022	12:00:00 AM	0.27
12/4/2022	12:15:00 AM	0.27
12/4/2022	12:30:00 AM	0.27
12/4/2022	12:45:00 AM	0.27
12/4/2022	1:00:00 AM	0.27
12/4/2022	1:15:00 AM	0.27
12/4/2022	1:30:00 AM	0.27
12/4/2022	1:45:00 AM	0.27
12/4/2022	2:00:00 AM	0.28
12/4/2022	2:15:00 AM	0.27
12/4/2022	2:30:00 AM	0.27
12/4/2022	2:45:00 AM	0.27
12/4/2022	3:00:00 AM	0.27
12/4/2022	3:15:00 AM	0.27
12/4/2022	3:30:00 AM	0.27
12/4/2022	3:45:00 AM	0.27
12/4/2022	4:00:00 AM	0.27
12/4/2022	4:15:00 AM	0.27
12/4/2022	4:30:00 AM	0.27
12/4/2022	4:45:00 AM	0.28
12/4/2022	5:00:00 AM	0.27
12/4/2022	5:15:00 AM	0.27
12/4/2022	5:30:00 AM	0.27
12/4/2022	5:45:00 AM	0.27
12/4/2022	6:00:00 AM	0.28
12/4/2022	6:15:00 AM	0.28
12/4/2022	6:30:00 AM	0.27
12/4/2022	6:45:00 AM	0.28
12/4/2022	7:00:00 AM	0.28
12/4/2022	7:15:00 AM	0.27
12/4/2022	7:30:00 AM	0.28
12/4/2022	7:45:00 AM	0.28
12/4/2022	8:00:00 AM	0.28
12/4/2022	8:15:00 AM	0.28

# Billy Lake Return Gage

DATE	TIME	GAGE
12/4/2022	8:30:00 AM	0.28
12/4/2022	8:45:00 AM	0.28
12/4/2022	9:00:00 AM	0.28
12/4/2022	9:15:00 AM	0.28
12/4/2022	9:30:00 AM	0.28
12/4/2022	9:45:00 AM	0.28
12/4/2022	10:00:00 AM	0.28
12/4/2022	10:15:00 AM	0.28
12/4/2022	10:30:00 AM	0.28
12/4/2022	10:45:00 AM	0.28
12/4/2022	11:00:00 AM	0.28
12/4/2022	11:15:00 AM	0.28
12/4/2022	11:30:00 AM	0.28
12/4/2022	11:45:00 AM	0.28
12/4/2022	12:00:00 PM	0.28
12/4/2022	12:15:00 PM	0.28
12/4/2022	12:30:00 PM	0.28
12/4/2022	12:45:00 PM	0.28
12/4/2022	1:00:00 PM	0.28
12/4/2022	1:15:00 PM	0.28
12/4/2022	1:30:00 PM	0.28
12/4/2022	1:45:00 PM	0.28
12/4/2022	2:00:00 PM	0.28
12/4/2022	2:15:00 PM	0.28
12/4/2022	2:30:00 PM	0.28
12/4/2022	2:45:00 PM	0.28
12/4/2022	3:00:00 PM	0.28
12/4/2022	3:15:00 PM	0.28
12/4/2022	3:30:00 PM	0.28
12/4/2022	3:45:00 PM	0.28
12/4/2022	4:00:00 PM	0.28
12/4/2022	4:15:00 PM	0.28
12/4/2022	4:30:00 PM	0.28
12/4/2022	4:45:00 PM	0.28
12/4/2022	5:00:00 PM	0.28
12/4/2022	5:15:00 PM	0.28
12/4/2022	5:30:00 PM	0.28
12/4/2022	5:45:00 PM	0.28
12/4/2022	6:00:00 PM	0.28
12/4/2022	6:15:00 PM	0.28
12/4/2022	6:30:00 PM	0.28
12/4/2022	6:45:00 PM	0.28
12/4/2022	7:00:00 PM	0.28
12/4/2022	7:15:00 PM	0.28
12/4/2022	7:30:00 PM	0.28
12/4/2022	7:45:00 PM	0.28



# Billy Lake Return Gage

DATE	TIME	GAGE
12/4/2022	8:00:00 PM	0.28
12/4/2022	8:15:00 PM	0.28
12/4/2022	8:30:00 PM	0.28
12/4/2022	8:45:00 PM	0.28
12/4/2022	9:00:00 PM	0.28
12/4/2022	9:15:00 PM	0.28
12/4/2022	9:30:00 PM	0.28
12/4/2022	9:45:00 PM	0.28
12/4/2022	10:00:00 PM	0.28
12/4/2022	10:15:00 PM	0.28
12/4/2022	10:30:00 PM	0.28
12/4/2022	10:45:00 PM	0.28
12/4/2022	11:00:00 PM	0.28
12/4/2022	11:15:00 PM	0.28
12/4/2022	11:30:00 PM	0.28
12/4/2022	11:45:00 PM	0.28
12/5/2022	12:00:00 AM	0.28
12/5/2022	12:15:00 AM	0.28
12/5/2022	12:30:00 AM	0.28
12/5/2022	12:45:00 AM	0.28
12/5/2022	1:00:00 AM	0.28
12/5/2022	1:15:00 AM	0.28
12/5/2022	1:30:00 AM	0.28
12/5/2022	1:45:00 AM	0.28
12/5/2022	2:00:00 AM	0.28
12/5/2022	2:15:00 AM	0.28
12/5/2022	2:30:00 AM	0.28
12/5/2022	2:45:00 AM	0.28
12/5/2022	3:00:00 AM	0.28
12/5/2022	3:15:00 AM	0.28
12/5/2022	3:30:00 AM	0.28
12/5/2022	3:45:00 AM	0.28
12/5/2022	4:00:00 AM	0.28
12/5/2022	4:15:00 AM	0.28
12/5/2022	4:30:00 AM	0.28
12/5/2022	4:45:00 AM	0.28
12/5/2022	5:00:00 AM	0.28
12/5/2022	5:15:00 AM	0.28
12/5/2022	5:30:00 AM	0.28
12/5/2022	5:45:00 AM	0.28
12/5/2022	6:00:00 AM	0.28
12/5/2022	6:15:00 AM	0.28
12/5/2022	6:30:00 AM	0.28
12/5/2022	6:45:00 AM	0.28
12/5/2022	7:00:00 AM	0.28
12/5/2022	7:15:00 AM	0.28

# Billy Lake Return Gage

DATE	TIME	GAGE
12/5/2022	7:30:00 AM	0.28
12/5/2022	7:45:00 AM	0.28
12/5/2022	8:00:00 AM	0.28
12/5/2022	8:15:00 AM	0.28
12/5/2022	8:30:00 AM	0.28
12/5/2022	8:45:00 AM	0.28
12/5/2022	9:00:00 AM	0.28
12/5/2022	9:15:00 AM	0.28
12/5/2022	9:30:00 AM	0.28
12/5/2022	9:45:00 AM	0.28
12/5/2022	10:00:00 AM	0.28
12/5/2022	10:15:00 AM	0.28
12/5/2022	10:30:00 AM	0.28
12/5/2022	10:45:00 AM	0.28
12/5/2022	11:00:00 AM	0.28
12/5/2022	11:15:00 AM	0.28
12/5/2022	11:30:00 AM	0.28
12/5/2022	11:45:00 AM	0.28
12/5/2022	12:00:00 PM	0.28
12/5/2022	12:15:00 PM	0.28
12/5/2022	12:30:00 PM	0.28
12/5/2022	12:45:00 PM	0.28
12/5/2022	1:00:00 PM	0.28
12/5/2022	1:15:00 PM	0.72
12/5/2022	1:30:00 PM	0.87
12/5/2022	1:45:00 PM	0.78
12/5/2022	2:00:00 PM	0.77
12/5/2022	2:15:00 PM	0.76
12/5/2022	2:30:00 PM	0.76
12/5/2022	2:45:00 PM	0.76
12/5/2022	3:00:00 PM	0.76
12/5/2022	3:15:00 PM	0.76
12/5/2022	3:30:00 PM	0.76
12/5/2022	3:45:00 PM	0.76
12/5/2022	4:00:00 PM	0.76
12/5/2022	4:15:00 PM	0.76
12/5/2022	4:30:00 PM	0.76
12/5/2022	4:45:00 PM	0.75
12/5/2022	5:00:00 PM	0.75
12/5/2022	5:15:00 PM	0.75
12/5/2022	5:30:00 PM	0.75
12/5/2022	5:45:00 PM	0.75
12/5/2022	6:00:00 PM	0.75
12/5/2022	6:15:00 PM	0.75
12/5/2022	6:30:00 PM	0.75
12/5/2022	6:45:00 PM	0.75

# Billy Lake Return Gage

DATE	TIME	GAGE
12/5/2022	7:00:00 PM	0.75
12/5/2022	7:15:00 PM	0.74
12/5/2022	7:30:00 PM	0.74
12/5/2022	7:45:00 PM	0.74
12/5/2022	8:00:00 PM	0.74
12/5/2022	8:15:00 PM	0.74
12/5/2022	8:30:00 PM	0.74
12/5/2022	8:45:00 PM	0.74
12/5/2022	9:00:00 PM	0.74
12/5/2022	9:15:00 PM	0.74
12/5/2022	9:30:00 PM	0.73
12/5/2022	9:45:00 PM	0.73
12/5/2022	10:00:00 PM	0.73
12/5/2022	10:15:00 PM	0.73
12/5/2022	10:30:00 PM	0.73
12/5/2022	10:45:00 PM	0.73
12/5/2022	11:00:00 PM	0.73
12/5/2022	11:15:00 PM	0.73
12/5/2022	11:30:00 PM	0.73
12/5/2022	11:45:00 PM	0.73
12/6/2022	12:00:00 AM	0.73
12/6/2022	12:15:00 AM	0.73
12/6/2022	12:30:00 AM	0.73
12/6/2022	12:45:00 AM	0.72
12/6/2022	1:00:00 AM	0.72
12/6/2022	1:15:00 AM	0.72
12/6/2022	1:30:00 AM	0.72
12/6/2022	1:45:00 AM	0.72
12/6/2022	2:00:00 AM	0.72
12/6/2022	2:15:00 AM	0.72
12/6/2022	2:30:00 AM	0.72
12/6/2022	2:45:00 AM	0.72
12/6/2022	3:00:00 AM	0.72
12/6/2022	3:15:00 AM	0.72
12/6/2022	3:30:00 AM	0.72
12/6/2022	3:45:00 AM	0.72
12/6/2022	4:00:00 AM	0.72
12/6/2022	4:15:00 AM	0.72
12/6/2022	4:30:00 AM	0.72
12/6/2022	4:45:00 AM	0.72
12/6/2022	5:00:00 AM	0.72
12/6/2022	5:15:00 AM	0.71
12/6/2022	5:30:00 AM	0.71
12/6/2022	5:45:00 AM	0.71
12/6/2022	6:00:00 AM	0.71
12/6/2022	6:15:00 AM	0.71

# Billy Lake Return Gage

DATE	TIME	GAGE
12/6/2022	6:30:00 AM	0.71
12/6/2022	6:45:00 AM	0.71
12/6/2022	7:00:00 AM	0.71
12/6/2022	7:15:00 AM	0.8
12/6/2022	7:30:00 AM	0.83
12/6/2022	7:45:00 AM	0.84
12/6/2022	8:00:00 AM	0.84
12/6/2022	8:15:00 AM	0.84
12/6/2022	8:30:00 AM	0.84
12/6/2022	8:45:00 AM	0.84
12/6/2022	9:00:00 AM	0.84
12/6/2022	9:15:00 AM	0.84
12/6/2022	9:30:00 AM	0.84
12/6/2022	9:45:00 AM	0.84
12/6/2022	10:00:00 AM	0.84
12/6/2022	10:15:00 AM	0.83
12/6/2022	10:30:00 AM	0.83
12/6/2022	10:45:00 AM	0.83
12/6/2022	11:00:00 AM	0.83
12/6/2022	11:15:00 AM	0.83
12/6/2022	11:30:00 AM	0.83
12/6/2022	11:45:00 AM	0.83
12/6/2022	12:00:00 PM	0.83
12/6/2022	12:15:00 PM	0.83
12/6/2022	12:30:00 PM	0.83
12/6/2022	12:45:00 PM	0.83
12/6/2022	1:00:00 PM	0.83
12/6/2022	1:15:00 PM	0.83
12/6/2022	1:30:00 PM	0.83
12/6/2022	1:45:00 PM	0.83
12/6/2022	2:00:00 PM	0.83
12/6/2022	2:15:00 PM	0.83
12/6/2022	2:30:00 PM	0.83
12/6/2022	2:45:00 PM	0.83
12/6/2022	3:00:00 PM	0.83
12/6/2022	3:15:00 PM	0.83
12/6/2022	3:30:00 PM	0.83
12/6/2022	3:45:00 PM	0.83
12/6/2022	4:00:00 PM	0.83
12/6/2022	4:15:00 PM	0.83
12/6/2022	4:30:00 PM	0.83
12/6/2022	4:45:00 PM	0.83
12/6/2022	5:00:00 PM	0.83
12/6/2022	5:15:00 PM	0.83
12/6/2022	5:30:00 PM	0.83
12/6/2022	5:45:00 PM	0.83

# Billy Lake Return Gage

DATE	TIME	GAGE
12/6/2022	6:00:00 PM	0.83
12/6/2022	6:15:00 PM	0.83
12/6/2022	6:30:00 PM	0.83
12/6/2022	6:45:00 PM	0.83
12/6/2022	7:00:00 PM	0.83
12/6/2022	7:15:00 PM	0.83
12/6/2022	7:30:00 PM	0.83
12/6/2022	7:45:00 PM	0.83
12/6/2022	8:00:00 PM	0.83
12/6/2022	8:15:00 PM	0.83
12/6/2022	8:30:00 PM	0.83
12/6/2022	8:45:00 PM	0.83
12/6/2022	9:00:00 PM	0.83
12/6/2022	9:15:00 PM	0.83
12/6/2022	9:30:00 PM	0.83
12/6/2022	9:45:00 PM	0.83
12/6/2022	10:00:00 PM	0.83
12/6/2022	10:15:00 PM	0.83
12/6/2022	10:30:00 PM	0.83
12/6/2022	10:45:00 PM	0.83
12/6/2022	11:00:00 PM	0.83
12/6/2022	11:15:00 PM	0.83
12/6/2022	11:30:00 PM	0.83
12/6/2022	11:45:00 PM	0.83
12/7/2022	12:00:00 AM	0.83
12/7/2022	12:15:00 AM	0.83
12/7/2022	12:30:00 AM	0.83
12/7/2022	12:45:00 AM	0.83
12/7/2022	1:00:00 AM	0.83
12/7/2022	1:15:00 AM	0.83
12/7/2022	1:30:00 AM	0.83
12/7/2022	1:45:00 AM	0.83
12/7/2022	2:00:00 AM	0.83
12/7/2022	2:15:00 AM	0.83
12/7/2022	2:30:00 AM	0.83
12/7/2022	2:45:00 AM	0.83
12/7/2022	3:00:00 AM	0.83
12/7/2022	3:15:00 AM	0.83
12/7/2022	3:30:00 AM	0.83
12/7/2022	3:45:00 AM	0.83
12/7/2022	4:00:00 AM	0.83
12/7/2022	4:15:00 AM	0.83
12/7/2022	4:30:00 AM	0.83
12/7/2022	4:45:00 AM	0.83
12/7/2022	5:00:00 AM	0.83
12/7/2022	5:15:00 AM	0.83

# Billy Lake Return Gage

DATE	TIME	GAGE
12/7/2022	5:30:00 AM	0.83
12/7/2022	5:45:00 AM	0.83
12/7/2022	6:00:00 AM	0.83
12/7/2022	6:15:00 AM	0.83
12/7/2022	6:30:00 AM	0.83
12/7/2022	6:45:00 AM	0.83
12/7/2022	7:00:00 AM	0.83
12/7/2022	7:15:00 AM	0.83
12/7/2022	7:30:00 AM	0.83
12/7/2022	7:45:00 AM	0.83
12/7/2022	8:00:00 AM	0.83
12/7/2022	8:15:00 AM	0.83
12/7/2022	8:30:00 AM	0.83
12/7/2022	8:45:00 AM	0.83
12/7/2022	9:00:00 AM	0.83
12/7/2022	9:15:00 AM	0.83
12/7/2022	9:30:00 AM	0.83
12/7/2022	9:45:00 AM	0.83
12/7/2022	10:00:00 AM	0.83
12/7/2022	10:15:00 AM	0.83
12/7/2022	10:30:00 AM	0.83
12/7/2022	10:45:00 AM	0.83
12/7/2022	11:00:00 AM	0.83
12/7/2022	11:15:00 AM	0.83
12/7/2022	11:30:00 AM	0.83
12/7/2022	11:45:00 AM	0.83
12/7/2022	12:00:00 PM	0.83
12/7/2022	12:15:00 PM	0.83
12/7/2022	12:30:00 PM	0.83
12/7/2022	12:45:00 PM	0.83
12/7/2022	1:00:00 PM	0.83
12/7/2022	1:15:00 PM	0.83
12/7/2022	1:30:00 PM	0.83
12/7/2022	1:45:00 PM	0.83
12/7/2022	2:00:00 PM	0.83
12/7/2022	2:15:00 PM	0.83
12/7/2022	2:30:00 PM	0.83
12/7/2022	2:45:00 PM	0.83
12/7/2022	3:00:00 PM	0.84
12/7/2022	3:15:00 PM	0.83
12/7/2022	3:30:00 PM	0.84
12/7/2022	3:45:00 PM	0.84
12/7/2022	4:00:00 PM	0.84
12/7/2022	4:15:00 PM	0.84
12/7/2022	4:30:00 PM	0.84
12/7/2022	4:45:00 PM	0.84

# Billy Lake Return Gage

DATE	TIME	GAGE
12/7/2022	5:00:00 PM	0.84
12/7/2022	5:15:00 PM	0.84
12/7/2022	5:30:00 PM	0.84
12/7/2022	5:45:00 PM	0.84
12/7/2022	6:00:00 PM	0.84
12/7/2022	6:15:00 PM	0.84
12/7/2022	6:30:00 PM	0.84
12/7/2022	6:45:00 PM	0.84
12/7/2022	7:00:00 PM	0.84
12/7/2022	7:15:00 PM	0.84
12/7/2022	7:30:00 PM	0.84
12/7/2022	7:45:00 PM	0.84
12/7/2022	8:00:00 PM	0.84
12/7/2022	8:15:00 PM	0.84
12/7/2022	8:30:00 PM	0.84
12/7/2022	8:45:00 PM	0.84
12/7/2022	9:00:00 PM	0.84
12/7/2022	9:15:00 PM	0.84
12/7/2022	9:30:00 PM	0.84
12/7/2022	9:45:00 PM	0.84
12/7/2022	10:00:00 PM	0.84
12/7/2022	10:15:00 PM	0.84
12/7/2022	10:30:00 PM	0.84
12/7/2022	10:45:00 PM	0.84
12/7/2022	11:00:00 PM	0.84
12/7/2022	11:15:00 PM	0.84
12/7/2022	11:30:00 PM	0.84
12/7/2022	11:45:00 PM	0.84
12/8/2022	12:00:00 AM	0.84
12/8/2022	12:15:00 AM	0.84
12/8/2022	12:30:00 AM	0.84
12/8/2022	12:45:00 AM	0.84
12/8/2022	1:00:00 AM	0.84
12/8/2022	1:15:00 AM	0.84
12/8/2022	1:30:00 AM	0.84
12/8/2022	1:45:00 AM	0.84
12/8/2022	2:00:00 AM	0.84
12/8/2022	2:15:00 AM	0.84
12/8/2022	2:30:00 AM	0.84
12/8/2022	2:45:00 AM	0.84
12/8/2022	3:00:00 AM	0.84
12/8/2022	3:15:00 AM	0.84
12/8/2022	3:30:00 AM	0.84
12/8/2022	3:45:00 AM	0.84
12/8/2022	4:00:00 AM	0.84
12/8/2022	4:15:00 AM	0.84

# Billy Lake Return Gage

DATE	TIME	GAGE
12/8/2022	4:30:00 AM	0.84
12/8/2022	4:45:00 AM	0.84
12/8/2022	5:00:00 AM	0.84
12/8/2022	5:15:00 AM	0.84
12/8/2022	5:30:00 AM	0.84
12/8/2022	5:45:00 AM	0.84
12/8/2022	6:00:00 AM	0.84
12/8/2022	6:15:00 AM	0.84
12/8/2022	6:30:00 AM	0.84
12/8/2022	6:45:00 AM	0.84
12/8/2022	7:00:00 AM	0.84
12/8/2022	7:15:00 AM	0.84
12/8/2022	7:30:00 AM	0.84
12/8/2022	7:45:00 AM	0.84
12/8/2022	8:00:00 AM	0.84
12/8/2022	8:15:00 AM	0.84
12/8/2022	8:30:00 AM	0.84
12/8/2022	8:45:00 AM	0.84
12/8/2022	9:00:00 AM	0.84
12/8/2022	9:15:00 AM	0.84
12/8/2022	9:30:00 AM	0.84
12/8/2022	9:45:00 AM	0.84
12/8/2022	10:00:00 AM	0.84
12/8/2022	10:15:00 AM	0.84
12/8/2022	10:30:00 AM	0.84
12/8/2022	10:45:00 AM	0.84
12/8/2022	11:00:00 AM	0.84
12/8/2022	11:15:00 AM	0.84
12/8/2022	11:30:00 AM	0.84
12/8/2022	11:45:00 AM	0.84
12/8/2022	12:00:00 PM	0.84
12/8/2022	12:15:00 PM	0.84
12/8/2022	12:30:00 PM	0.84
12/8/2022	12:45:00 PM	0.84
12/8/2022	1:00:00 PM	0.84
12/8/2022	1:15:00 PM	0.84
12/8/2022	1:30:00 PM	0.84
12/8/2022	1:45:00 PM	0.84
12/8/2022	2:00:00 PM	0.84
12/8/2022	2:15:00 PM	0.84
12/8/2022	2:30:00 PM	0.84
12/8/2022	2:45:00 PM	0.84
12/8/2022	3:00:00 PM	0.84
12/8/2022	3:15:00 PM	0.84
12/8/2022	3:30:00 PM	0.84
12/8/2022	3:45:00 PM	0.84



# Billy Lake Return Gage

DATE	TIME	GAGE
12/8/2022	4:00:00 PM	0.84
12/8/2022	4:15:00 PM	0.84
12/8/2022	4:30:00 PM	0.84
12/8/2022	4:45:00 PM	0.84
12/8/2022	5:00:00 PM	0.84
12/8/2022	5:15:00 PM	0.84
12/8/2022	5:30:00 PM	0.84
12/8/2022	5:45:00 PM	0.84
12/8/2022	6:00:00 PM	0.84
12/8/2022	6:15:00 PM	0.84
12/8/2022	6:30:00 PM	0.84
12/8/2022	6:45:00 PM	0.84
12/8/2022	7:00:00 PM	0.84
12/8/2022	7:15:00 PM	0.84
12/8/2022	7:30:00 PM	0.84
12/8/2022	7:45:00 PM	0.84
12/8/2022	8:00:00 PM	0.84
12/8/2022	8:15:00 PM	0.84
12/8/2022	8:30:00 PM	0.84
12/8/2022	8:45:00 PM	0.84
12/8/2022	9:00:00 PM	0.84
12/8/2022	9:15:00 PM	0.84
12/8/2022	9:30:00 PM	0.83
12/8/2022	9:45:00 PM	0.83
12/8/2022	10:00:00 PM	0.83
12/8/2022	10:15:00 PM	0.83
12/8/2022	10:30:00 PM	0.83
12/8/2022	10:45:00 PM	0.83
12/8/2022	11:00:00 PM	0.83
12/8/2022	11:15:00 PM	0.83
12/8/2022	11:30:00 PM	0.83
12/8/2022	11:45:00 PM	0.83
12/9/2022	12:00:00 AM	0.83
12/9/2022	12:15:00 AM	0.83
12/9/2022	12:30:00 AM	0.83
12/9/2022	12:45:00 AM	0.83
12/9/2022	1:00:00 AM	0.83
12/9/2022	1:15:00 AM	0.83
12/9/2022	1:30:00 AM	0.83
12/9/2022	1:45:00 AM	0.83
12/9/2022	2:00:00 AM	0.83
12/9/2022	2:15:00 AM	0.83
12/9/2022	2:30:00 AM	0.83
12/9/2022	2:45:00 AM	0.83
12/9/2022	3:00:00 AM	0.83
12/9/2022	3:15:00 AM	0.83

# Billy Lake Return Gage

DATE	TIME	GAGE
12/9/2022	3:30:00 AM	0.83
12/9/2022	3:45:00 AM	0.83
12/9/2022	4:00:00 AM	0.83
12/9/2022	4:15:00 AM	0.83
12/9/2022	4:30:00 AM	0.83
12/9/2022	4:45:00 AM	0.83
12/9/2022	5:00:00 AM	0.83
12/9/2022	5:15:00 AM	0.83
12/9/2022	5:30:00 AM	0.83
12/9/2022	5:45:00 AM	0.83
12/9/2022	6:00:00 AM	0.83
12/9/2022	6:15:00 AM	0.83
12/9/2022	6:30:00 AM	0.83
12/9/2022	6:45:00 AM	0.83
12/9/2022	7:00:00 AM	0.82
12/9/2022	7:15:00 AM	0.83
12/9/2022	7:30:00 AM	0.83
12/9/2022	7:45:00 AM	0.83
12/9/2022	8:00:00 AM	0.82
12/9/2022	8:15:00 AM	0.83
12/9/2022	8:30:00 AM	0.83
12/9/2022	8:45:00 AM	0.82
12/9/2022	9:00:00 AM	0.83
12/9/2022	9:15:00 AM	0.83
12/9/2022	9:30:00 AM	0.82
12/9/2022	9:45:00 AM	0.82
12/9/2022	10:00:00 AM	0.83
12/9/2022	10:15:00 AM	0.83
12/9/2022	10:30:00 AM	0.82
12/9/2022	10:45:00 AM	0.82
12/9/2022	11:00:00 AM	0.83
12/9/2022	11:15:00 AM	0.83
12/9/2022	11:30:00 AM	0.82
12/9/2022	11:45:00 AM	0.83
12/9/2022	12:00:00 PM	0.82
12/9/2022	12:15:00 PM	0.82
12/9/2022	12:30:00 PM	0.82
12/9/2022	12:45:00 PM	0.82
12/9/2022	1:00:00 PM	0.82
12/9/2022	1:15:00 PM	0.83
12/9/2022	1:30:00 PM	0.83
12/9/2022	1:45:00 PM	0.83
12/9/2022	2:00:00 PM	0.83
12/9/2022	2:15:00 PM	0.83
12/9/2022	2:30:00 PM	0.83
12/9/2022	2:45:00 PM	0.83

# Billy Lake Return Gage

DATE	TIME	GAGE
12/9/2022	3:00:00 PM	0.83
12/9/2022	3:15:00 PM	0.83
12/9/2022	3:30:00 PM	0.83
12/9/2022	3:45:00 PM	0.83
12/9/2022	4:00:00 PM	0.83
12/9/2022	4:15:00 PM	0.83
12/9/2022	4:30:00 PM	0.83
12/9/2022	4:45:00 PM	0.83
12/9/2022	5:00:00 PM	0.83
12/9/2022	5:15:00 PM	0.83
12/9/2022	5:30:00 PM	0.83
12/9/2022	5:45:00 PM	0.82
12/9/2022	6:00:00 PM	0.82
12/9/2022	6:15:00 PM	0.83
12/9/2022	6:30:00 PM	0.83
12/9/2022	6:45:00 PM	0.83
12/9/2022	7:00:00 PM	0.83
12/9/2022	7:15:00 PM	0.83
12/9/2022	7:30:00 PM	0.83
12/9/2022	7:45:00 PM	0.83
12/9/2022	8:00:00 PM	0.83
12/9/2022	8:15:00 PM	0.83
12/9/2022	8:30:00 PM	0.83
12/9/2022	8:45:00 PM	0.83
12/9/2022	9:00:00 PM	0.83
12/9/2022	9:15:00 PM	0.83
12/9/2022	9:30:00 PM	0.83
12/9/2022	9:45:00 PM	0.83
12/9/2022	10:00:00 PM	0.83
12/9/2022	10:15:00 PM	0.82
12/9/2022	10:30:00 PM	0.83
12/9/2022	10:45:00 PM	0.83
12/9/2022	11:00:00 PM	0.83
12/9/2022	11:15:00 PM	0.83
12/9/2022	11:30:00 PM	0.83
12/9/2022	11:45:00 PM	0.83
12/10/2022	12:00:00 AM	0.83
12/10/2022	12:15:00 AM	0.83
12/10/2022	12:30:00 AM	0.83
12/10/2022	12:45:00 AM	0.83
12/10/2022	1:00:00 AM	0.83
12/10/2022	1:15:00 AM	0.83
12/10/2022	1:30:00 AM	0.83
12/10/2022	1:45:00 AM	0.83
12/10/2022	2:00:00 AM	0.83
12/10/2022	2:15:00 AM	0.83

# Billy Lake Return Gage

DATE	TIME	GAGE
12/10/2022	2:30:00 AM	0.83
12/10/2022	2:45:00 AM	0.83
12/10/2022	3:00:00 AM	0.83
12/10/2022	3:15:00 AM	0.83
12/10/2022	3:30:00 AM	0.83
12/10/2022	3:45:00 AM	0.83
12/10/2022	4:00:00 AM	0.83
12/10/2022	4:15:00 AM	0.83
12/10/2022	4:30:00 AM	0.83
12/10/2022	4:45:00 AM	0.83
12/10/2022	5:00:00 AM	0.83
12/10/2022	5:15:00 AM	0.83
12/10/2022	5:30:00 AM	0.83
12/10/2022	5:45:00 AM	0.83
12/10/2022	6:00:00 AM	0.83
12/10/2022	6:15:00 AM	0.83
12/10/2022	6:30:00 AM	0.83
12/10/2022	6:45:00 AM	0.83
12/10/2022	7:00:00 AM	0.83
12/10/2022	7:15:00 AM	0.83
12/10/2022	7:30:00 AM	0.83
12/10/2022	7:45:00 AM	0.83
12/10/2022	8:00:00 AM	0.83
12/10/2022	8:15:00 AM	0.83
12/10/2022	8:30:00 AM	0.83
12/10/2022	8:45:00 AM	0.83
12/10/2022	9:00:00 AM	0.83
12/10/2022	9:15:00 AM	0.83
12/10/2022	9:30:00 AM	0.83
12/10/2022	9:45:00 AM	0.83
12/10/2022	10:00:00 AM	0.83
12/10/2022	10:15:00 AM	0.83
12/10/2022	10:30:00 AM	0.83
12/10/2022	10:45:00 AM	0.83
12/10/2022	11:00:00 AM	0.83
12/10/2022	11:15:00 AM	0.83
12/10/2022	11:30:00 AM	0.83
12/10/2022	11:45:00 AM	0.83
12/10/2022	12:00:00 PM	0.83
12/10/2022	12:15:00 PM	0.83
12/10/2022	12:30:00 PM	0.83
12/10/2022	12:45:00 PM	0.83
12/10/2022	1:00:00 PM	0.83
12/10/2022	1:15:00 PM	0.83
12/10/2022	1:30:00 PM	0.83
12/10/2022	1:45:00 PM	0.83

# Billy Lake Return Gage

DATE	TIME	GAGE
12/10/2022	2:00:00 PM	0.83
12/10/2022	2:15:00 PM	0.83
12/10/2022	2:30:00 PM	0.83
12/10/2022	2:45:00 PM	0.83
12/10/2022	3:00:00 PM	0.83
12/10/2022	3:15:00 PM	0.83
12/10/2022	3:30:00 PM	0.83
12/10/2022	3:45:00 PM	0.83
12/10/2022	4:00:00 PM	0.83
12/10/2022	4:15:00 PM	0.83
12/10/2022	4:30:00 PM	0.83
12/10/2022	4:45:00 PM	0.83
12/10/2022	5:00:00 PM	0.83
12/10/2022	5:15:00 PM	0.83
12/10/2022	5:30:00 PM	0.83
12/10/2022	5:45:00 PM	0.83
12/10/2022	6:00:00 PM	0.83
12/10/2022	6:15:00 PM	0.83
12/10/2022	6:30:00 PM	0.83
12/10/2022	6:45:00 PM	0.83
12/10/2022	7:00:00 PM	0.83
12/10/2022	7:15:00 PM	0.83
12/10/2022	7:30:00 PM	0.83
12/10/2022	7:45:00 PM	0.83
12/10/2022	8:00:00 PM	0.83
12/10/2022	8:15:00 PM	0.83
12/10/2022	8:30:00 PM	0.83
12/10/2022	8:45:00 PM	0.83
12/10/2022	9:00:00 PM	0.83
12/10/2022	9:15:00 PM	0.82
12/10/2022	9:30:00 PM	0.82
12/10/2022	9:45:00 PM	0.83
12/10/2022	10:00:00 PM	0.82
12/10/2022	10:15:00 PM	0.82
12/10/2022	10:30:00 PM	0.83
12/10/2022	10:45:00 PM	0.83
12/10/2022	11:00:00 PM	0.83
12/10/2022	11:15:00 PM	0.83
12/10/2022	11:30:00 PM	0.83
12/10/2022	11:45:00 PM	0.83
12/11/2022	12:00:00 AM	0.83
12/11/2022	12:15:00 AM	0.83
12/11/2022	12:30:00 AM	0.83
12/11/2022	12:45:00 AM	0.83
12/11/2022	1:00:00 AM	0.83
12/11/2022	1:15:00 AM	0.83

# Billy Lake Return Gage

DATE	TIME	GAGE
12/11/2022	1:30:00 AM	0.83
12/11/2022	1:45:00 AM	0.83
12/11/2022	2:00:00 AM	0.83
12/11/2022	2:15:00 AM	0.83
12/11/2022	2:30:00 AM	0.83
12/11/2022	2:45:00 AM	0.83
12/11/2022	3:00:00 AM	0.83
12/11/2022	3:15:00 AM	0.83
12/11/2022	3:30:00 AM	0.83
12/11/2022	3:45:00 AM	0.83
12/11/2022	4:00:00 AM	0.83
12/11/2022	4:15:00 AM	0.83
12/11/2022	4:30:00 AM	0.83
12/11/2022	4:45:00 AM	0.83
12/11/2022	5:00:00 AM	0.83
12/11/2022	5:15:00 AM	0.83
12/11/2022	5:30:00 AM	0.83
12/11/2022	5:45:00 AM	0.83
12/11/2022	6:00:00 AM	0.83
12/11/2022	6:15:00 AM	0.83
12/11/2022	6:30:00 AM	0.83
12/11/2022	6:45:00 AM	0.83
12/11/2022	7:00:00 AM	0.83
12/11/2022	7:15:00 AM	0.83
12/11/2022	7:30:00 AM	0.83
12/11/2022	7:45:00 AM	0.83
12/11/2022	8:00:00 AM	0.83
12/11/2022	8:15:00 AM	0.83
12/11/2022	8:30:00 AM	0.83
12/11/2022	8:45:00 AM	0.83
12/11/2022	9:00:00 AM	0.83
12/11/2022	9:15:00 AM	0.83
12/11/2022	9:30:00 AM	0.83
12/11/2022	9:45:00 AM	0.83
12/11/2022	10:00:00 AM	0.83
12/11/2022	10:15:00 AM	0.83
12/11/2022	10:30:00 AM	0.83
12/11/2022	10:45:00 AM	0.83
12/11/2022	11:00:00 AM	0.83
12/11/2022	11:15:00 AM	0.83
12/11/2022	11:30:00 AM	0.83
12/11/2022	11:45:00 AM	0.83
12/11/2022	12:00:00 PM	0.83
12/11/2022	12:15:00 PM	0.83
12/11/2022	12:30:00 PM	0.83
12/11/2022	12:45:00 PM	0.83

# Billy Lake Return Gage

DATE	TIME	GAGE
12/11/2022	1:00:00 PM	0.83
12/11/2022	1:15:00 PM	0.83
12/11/2022	1:30:00 PM	0.83
12/11/2022	1:45:00 PM	0.83
12/11/2022	2:00:00 PM	0.83
12/11/2022	2:15:00 PM	0.83
12/11/2022	2:30:00 PM	0.83
12/11/2022	2:45:00 PM	0.83
12/11/2022	3:00:00 PM	0.83
12/11/2022	3:15:00 PM	0.83
12/11/2022	3:30:00 PM	0.83
12/11/2022	3:45:00 PM	0.83
12/11/2022	4:00:00 PM	0.83
12/11/2022	4:15:00 PM	0.83
12/11/2022	4:30:00 PM	0.83
12/11/2022	4:45:00 PM	0.83
12/11/2022	5:00:00 PM	0.83
12/11/2022	5:15:00 PM	0.83
12/11/2022	5:30:00 PM	0.83
12/11/2022	5:45:00 PM	0.84
12/11/2022	6:00:00 PM	0.84
12/11/2022	6:15:00 PM	0.84
12/11/2022	6:30:00 PM	0.84
12/11/2022	6:45:00 PM	0.84
12/11/2022	7:00:00 PM	0.84
12/11/2022	7:15:00 PM	0.84
12/11/2022	7:30:00 PM	0.84
12/11/2022	7:45:00 PM	0.84
12/11/2022	8:00:00 PM	0.84
12/11/2022	8:15:00 PM	0.84
12/11/2022	8:30:00 PM	0.84
12/11/2022	8:45:00 PM	0.84
12/11/2022	9:00:00 PM	0.84
12/11/2022	9:15:00 PM	0.84
12/11/2022	9:30:00 PM	0.84
12/11/2022	9:45:00 PM	0.84
12/11/2022	10:00:00 PM	0.84
12/11/2022	10:15:00 PM	0.84
12/11/2022	10:30:00 PM	0.84
12/11/2022	10:45:00 PM	0.84
12/11/2022	11:00:00 PM	0.84
12/11/2022	11:15:00 PM	0.84
12/11/2022	11:30:00 PM	0.84
12/11/2022	11:45:00 PM	0.84
12/12/2022	12:00:00 AM	0.84
12/12/2022	12:15:00 AM	0.84

# Billy Lake Return Gage

DATE	TIME	GAGE
12/12/2022	12:30:00 AM	0.84
12/12/2022	12:45:00 AM	0.84
12/12/2022	1:00:00 AM	0.84
12/12/2022	1:15:00 AM	0.84
12/12/2022	1:30:00 AM	0.84
12/12/2022	1:45:00 AM	0.84
12/12/2022	2:00:00 AM	0.84
12/12/2022	2:15:00 AM	0.84
12/12/2022	2:30:00 AM	0.84
12/12/2022	2:45:00 AM	0.84
12/12/2022	3:00:00 AM	0.84
12/12/2022	3:15:00 AM	0.85
12/12/2022	3:30:00 AM	0.85
12/12/2022	3:45:00 AM	0.85
12/12/2022	4:00:00 AM	0.85
12/12/2022	4:15:00 AM	0.85
12/12/2022	4:30:00 AM	0.85
12/12/2022	4:45:00 AM	0.85
12/12/2022	5:00:00 AM	0.85
12/12/2022	5:15:00 AM	0.85
12/12/2022	5:30:00 AM	0.85
12/12/2022	5:45:00 AM	0.85
12/12/2022	6:00:00 AM	0.85
12/12/2022	6:15:00 AM	0.85
12/12/2022	6:30:00 AM	0.85
12/12/2022	6:45:00 AM	0.85
12/12/2022	7:00:00 AM	0.85
12/12/2022	7:15:00 AM	0.85
12/12/2022	7:30:00 AM	0.85
12/12/2022	7:45:00 AM	0.85
12/12/2022	8:00:00 AM	0.85
12/12/2022	8:15:00 AM	0.85
12/12/2022	8:30:00 AM	0.85
12/12/2022	8:45:00 AM	0.85
12/12/2022	9:00:00 AM	0.85
12/12/2022	9:15:00 AM	0.85
12/12/2022	9:30:00 AM	0.85
12/12/2022	9:45:00 AM	0.85
12/12/2022	10:00:00 AM	0.85
12/12/2022	10:15:00 AM	0.85
12/12/2022	10:30:00 AM	0.85
12/12/2022	10:45:00 AM	0.85
12/12/2022	11:00:00 AM	0.85
12/12/2022	11:15:00 AM	0.85
12/12/2022	11:30:00 AM	0.85
12/12/2022	11:45:00 AM	0.85



# Billy Lake Return Gage

DATE	TIME	GAGE
12/12/2022	12:00:00 PM	0.85
12/12/2022	12:15:00 PM	0.85
12/12/2022	12:30:00 PM	0.85
12/12/2022	12:45:00 PM	0.85
12/12/2022	1:00:00 PM	0.85
12/12/2022	1:15:00 PM	0.85
12/12/2022	1:30:00 PM	0.85
12/12/2022	1:45:00 PM	0.85
12/12/2022	2:00:00 PM	0.85
12/12/2022	2:15:00 PM	0.85
12/12/2022	2:30:00 PM	0.85
12/12/2022	2:45:00 PM	0.85
12/12/2022	3:00:00 PM	0.85
12/12/2022	3:15:00 PM	0.85
12/12/2022	3:30:00 PM	0.85
12/12/2022	3:45:00 PM	0.85
12/12/2022	4:00:00 PM	0.86
12/12/2022	4:15:00 PM	0.86
12/12/2022	4:30:00 PM	0.86
12/12/2022	4:45:00 PM	0.86
12/12/2022	5:00:00 PM	0.86
12/12/2022	5:15:00 PM	0.86
12/12/2022	5:30:00 PM	0.86
12/12/2022	5:45:00 PM	0.86
12/12/2022	6:00:00 PM	0.86
12/12/2022	6:15:00 PM	0.86
12/12/2022	6:30:00 PM	0.86
12/12/2022	6:45:00 PM	0.86
12/12/2022	7:00:00 PM	0.86
12/12/2022	7:15:00 PM	0.86
12/12/2022	7:30:00 PM	0.86
12/12/2022	7:45:00 PM	0.86
12/12/2022	8:00:00 PM	0.86
12/12/2022	8:15:00 PM	0.86
12/12/2022	8:30:00 PM	0.86
12/12/2022	8:45:00 PM	0.86
12/12/2022	9:00:00 PM	0.86
12/12/2022	9:15:00 PM	0.86
12/12/2022	9:30:00 PM	0.86
12/12/2022	9:45:00 PM	0.86
12/12/2022	10:00:00 PM	0.86
12/12/2022	10:15:00 PM	0.86
12/12/2022	10:30:00 PM	0.86
12/12/2022	10:45:00 PM	0.86
12/12/2022	11:00:00 PM	0.86
12/12/2022	11:15:00 PM	0.86

# Billy Lake Return Gage

DATE	TIME	GAGE
12/12/2022	11:30:00 PM	0.86
12/12/2022	11:45:00 PM	0.86
12/13/2022	12:00:00 AM	0.86
12/13/2022	12:15:00 AM	0.86
12/13/2022	12:30:00 AM	0.86
12/13/2022	12:45:00 AM	0.86
12/13/2022	1:00:00 AM	0.86
12/13/2022	1:15:00 AM	0.86
12/13/2022	1:30:00 AM	0.86
12/13/2022	1:45:00 AM	0.86
12/13/2022	2:00:00 AM	0.86
12/13/2022	2:15:00 AM	0.86
12/13/2022	2:30:00 AM	0.86
12/13/2022	2:45:00 AM	0.86
12/13/2022	3:00:00 AM	0.86
12/13/2022	3:15:00 AM	0.86
12/13/2022	3:30:00 AM	0.86
12/13/2022	3:45:00 AM	0.86
12/13/2022	4:00:00 AM	0.86
12/13/2022	4:15:00 AM	0.86
12/13/2022	4:30:00 AM	0.86
12/13/2022	4:45:00 AM	0.86
12/13/2022	5:00:00 AM	0.86
12/13/2022	5:15:00 AM	0.86
12/13/2022	5:30:00 AM	0.86
12/13/2022	5:45:00 AM	0.86
12/13/2022	6:00:00 AM	0.86
12/13/2022	6:15:00 AM	0.86
12/13/2022	6:30:00 AM	0.86
12/13/2022	6:45:00 AM	0.86
12/13/2022	7:00:00 AM	0.86
12/13/2022	7:15:00 AM	0.86
12/13/2022	7:30:00 AM	0.86
12/13/2022	7:45:00 AM	0.86
12/13/2022	8:00:00 AM	0.86
12/13/2022	8:15:00 AM	0.86
12/13/2022	8:30:00 AM	0.86
12/13/2022	8:45:00 AM	0.86
12/13/2022	9:00:00 AM	0.86
12/13/2022	9:15:00 AM	0.86
12/13/2022	9:30:00 AM	0.86
12/13/2022	9:45:00 AM	0.86
12/13/2022	10:00:00 AM	0.86
12/13/2022	10:15:00 AM	0.86
12/13/2022	10:30:00 AM	0.86
12/13/2022	10:45:00 AM	0.86

# Billy Lake Return Gage

DATE	TIME	GAGE
12/13/2022	11:00:00 AM	0.86
12/13/2022	11:15:00 AM	0.85
12/13/2022	11:30:00 AM	0.86
12/13/2022	11:45:00 AM	0.85
12/13/2022	12:00:00 PM	0.86
12/13/2022	12:15:00 PM	0.86
12/13/2022	12:30:00 PM	0.85
12/13/2022	12:45:00 PM	0.86
12/13/2022	1:00:00 PM	0.86
12/13/2022	1:15:00 PM	0.86
12/13/2022	1:30:00 PM	0.85
12/13/2022	1:45:00 PM	0.85
12/13/2022	2:00:00 PM	0.86
12/13/2022	2:15:00 PM	0.85
12/13/2022	2:30:00 PM	0.85
12/13/2022	2:45:00 PM	0.85
12/13/2022	3:00:00 PM	0.85
12/13/2022	3:15:00 PM	0.85
12/13/2022	3:30:00 PM	0.85
12/13/2022	3:45:00 PM	0.85
12/13/2022	4:00:00 PM	0.85
12/13/2022	4:15:00 PM	0.85
12/13/2022	4:30:00 PM	0.85
12/13/2022	4:45:00 PM	0.85
12/13/2022	5:00:00 PM	0.85
12/13/2022	5:15:00 PM	0.85
12/13/2022	5:30:00 PM	0.85
12/13/2022	5:45:00 PM	0.85
12/13/2022	6:00:00 PM	0.85
12/13/2022	6:15:00 PM	0.85
12/13/2022	6:30:00 PM	0.85
12/13/2022	6:45:00 PM	0.85
12/13/2022	7:00:00 PM	0.85
12/13/2022	7:15:00 PM	0.85
12/13/2022	7:30:00 PM	0.85
12/13/2022	7:45:00 PM	0.85
12/13/2022	8:00:00 PM	0.85
12/13/2022	8:15:00 PM	0.85
12/13/2022	8:30:00 PM	0.85
12/13/2022	8:45:00 PM	0.85
12/13/2022	9:00:00 PM	0.85
12/13/2022	9:15:00 PM	0.85
12/13/2022	9:30:00 PM	0.85
12/13/2022	9:45:00 PM	0.85
12/13/2022	10:00:00 PM	0.85
12/13/2022	10:15:00 PM	0.85

# Billy Lake Return Gage

DATE	TIME	GAGE
12/13/2022	10:30:00 PM	0.85
12/13/2022	10:45:00 PM	0.85
12/13/2022	11:00:00 PM	0.85
12/13/2022	11:15:00 PM	0.85
12/13/2022	11:30:00 PM	0.85
12/13/2022	11:45:00 PM	0.85
12/14/2022	12:00:00 AM	0.85
12/14/2022	12:15:00 AM	0.85
12/14/2022	12:30:00 AM	0.85
12/14/2022	12:45:00 AM	0.85
12/14/2022	1:00:00 AM	0.85
12/14/2022	1:15:00 AM	0.85
12/14/2022	1:30:00 AM	0.85
12/14/2022	1:45:00 AM	0.85
12/14/2022	2:00:00 AM	0.85
12/14/2022	2:15:00 AM	0.85
12/14/2022	2:30:00 AM	0.85
12/14/2022	2:45:00 AM	0.85
12/14/2022	3:00:00 AM	0.85
12/14/2022	3:15:00 AM	0.85
12/14/2022	3:30:00 AM	0.85
12/14/2022	3:45:00 AM	0.85
12/14/2022	4:00:00 AM	0.85
12/14/2022	4:15:00 AM	0.85
12/14/2022	4:30:00 AM	0.85
12/14/2022	4:45:00 AM	0.85
12/14/2022	5:00:00 AM	0.85
12/14/2022	5:15:00 AM	0.85
12/14/2022	5:30:00 AM	0.85
12/14/2022	5:45:00 AM	0.85
12/14/2022	6:00:00 AM	0.85
12/14/2022	6:15:00 AM	0.85
12/14/2022	6:30:00 AM	0.85
12/14/2022	6:45:00 AM	0.85
12/14/2022	7:00:00 AM	0.85
12/14/2022	7:15:00 AM	0.85
12/14/2022	7:30:00 AM	0.85
12/14/2022	7:45:00 AM	0.85
12/14/2022	8:00:00 AM	0.85
12/14/2022	8:15:00 AM	0.85
12/14/2022	8:30:00 AM	0.85
12/14/2022	8:45:00 AM	0.85
12/14/2022	9:00:00 AM	0.85
12/14/2022	9:15:00 AM	0.85
12/14/2022	9:30:00 AM	0.85
12/14/2022	9:45:00 AM	0.85

# Billy Lake Return Gage

DATE	TIME	GAGE
12/14/2022	10:00:00 AM	0.85
12/14/2022	10:15:00 AM	0.85
12/14/2022	10:30:00 AM	0.85
12/14/2022	10:45:00 AM	0.85
12/14/2022	11:00:00 AM	0.85
12/14/2022	11:15:00 AM	0.85
12/14/2022	11:30:00 AM	0.85
12/14/2022	11:45:00 AM	0.85
12/14/2022	12:00:00 PM	0.85
12/14/2022	12:15:00 PM	0.85
12/14/2022	12:30:00 PM	0.85
12/14/2022	12:45:00 PM	0.85
12/14/2022	1:00:00 PM	0.86
12/14/2022	1:15:00 PM	0.86
12/14/2022	1:30:00 PM	0.85
12/14/2022	1:45:00 PM	0.85
12/14/2022	2:00:00 PM	0.86
12/14/2022	2:15:00 PM	0.86
12/14/2022	2:30:00 PM	0.85
12/14/2022	2:45:00 PM	0.86
12/14/2022	3:00:00 PM	0.86
12/14/2022	3:15:00 PM	0.85
12/14/2022	3:30:00 PM	0.86
12/14/2022	3:45:00 PM	0.86
12/14/2022	4:00:00 PM	0.85
12/14/2022	4:15:00 PM	0.86
12/14/2022	4:30:00 PM	0.86
12/14/2022	4:45:00 PM	0.86
12/14/2022	5:00:00 PM	0.86
12/14/2022	5:15:00 PM	0.86
12/14/2022	5:30:00 PM	0.86
12/14/2022	5:45:00 PM	0.85
12/14/2022	6:00:00 PM	0.86
12/14/2022	6:15:00 PM	0.86
12/14/2022	6:30:00 PM	0.85
12/14/2022	6:45:00 PM	0.85
12/14/2022	7:00:00 PM	0.85
12/14/2022	7:15:00 PM	0.85
12/14/2022	7:30:00 PM	0.85
12/14/2022	7:45:00 PM	0.85
12/14/2022	8:00:00 PM	0.85
12/14/2022	8:15:00 PM	0.85
12/14/2022	8:30:00 PM	0.85
12/14/2022	8:45:00 PM	0.85
12/14/2022	9:00:00 PM	0.85
12/14/2022	9:15:00 PM	0.85

# Billy Lake Return Gage

DATE	TIME	GAGE
12/14/2022	9:30:00 PM	0.85
12/14/2022	9:45:00 PM	0.85
12/14/2022	10:00:00 PM	0.85
12/14/2022	10:15:00 PM	0.85
12/14/2022	10:30:00 PM	0.85
12/14/2022	10:45:00 PM	0.85
12/14/2022	11:00:00 PM	0.85
12/14/2022	11:15:00 PM	0.85
12/14/2022	11:30:00 PM	0.85
12/14/2022	11:45:00 PM	0.85
12/15/2022	12:00:00 AM	0.85
12/15/2022	12:15:00 AM	0.85
12/15/2022	12:30:00 AM	0.85
12/15/2022	12:45:00 AM	0.85
12/15/2022	1:00:00 AM	0.85
12/15/2022	1:15:00 AM	0.85
12/15/2022	1:30:00 AM	0.85
12/15/2022	1:45:00 AM	0.85
12/15/2022	2:00:00 AM	0.85
12/15/2022	2:15:00 AM	0.85
12/15/2022	2:30:00 AM	0.85
12/15/2022	2:45:00 AM	0.85
12/15/2022	3:00:00 AM	0.85
12/15/2022	3:15:00 AM	0.85
12/15/2022	3:30:00 AM	0.85
12/15/2022	3:45:00 AM	0.85
12/15/2022	4:00:00 AM	0.85
12/15/2022	4:15:00 AM	0.85
12/15/2022	4:30:00 AM	0.85
12/15/2022	4:45:00 AM	0.85
12/15/2022	5:00:00 AM	0.85
12/15/2022	5:15:00 AM	0.85
12/15/2022	5:30:00 AM	0.85
12/15/2022	5:45:00 AM	0.85
12/15/2022	6:00:00 AM	0.85
12/15/2022	6:15:00 AM	0.85
12/15/2022	6:30:00 AM	0.85
12/15/2022	6:45:00 AM	0.85
12/15/2022	7:00:00 AM	0.85
12/15/2022	7:15:00 AM	0.85
12/15/2022	7:30:00 AM	0.85
12/15/2022	7:45:00 AM	0.85
12/15/2022	8:00:00 AM	0.85
12/15/2022	8:15:00 AM	0.85
12/15/2022	8:30:00 AM	0.85
12/15/2022	8:45:00 AM	0.85

## Billy Lake Return Gage

DATE	TIME	GAGE
12/15/2022	9:00:00 AM	0.85
12/15/2022	9:15:00 AM	0.85
12/15/2022	9:30:00 AM	0.85
12/15/2022	9:45:00 AM	0.85
12/15/2022	10:00:00 AM	0.85
12/15/2022	10:15:00 AM	0.85
12/15/2022	10:30:00 AM	0.85
12/15/2022	10:45:00 AM	0.85
12/15/2022	11:00:00 AM	0.85
12/15/2022	11:15:00 AM	0.85
12/15/2022	11:30:00 AM	0.85
12/15/2022	11:45:00 AM	0.85
12/15/2022	12:00:00 PM	0.85
12/15/2022	12:15:00 PM	0.85
12/15/2022	12:30:00 PM	0.85
12/15/2022	12:45:00 PM	0.85
12/15/2022	1:00:00 PM	0.85
12/15/2022	1:15:00 PM	0.85
12/15/2022	1:30:00 PM	0.85
12/15/2022	1:45:00 PM	0.85
12/15/2022	2:00:00 PM	0.85
12/15/2022	2:15:00 PM	0.85
12/15/2022	2:30:00 PM	0.85
12/15/2022	2:45:00 PM	0.85
12/15/2022	3:00:00 PM	0.85
12/15/2022	3:15:00 PM	0.85
12/15/2022	3:30:00 PM	0.85
12/15/2022	3:45:00 PM	0.85
12/15/2022	4:00:00 PM	0.85
12/15/2022	4:15:00 PM	0.85
12/15/2022	4:30:00 PM	0.85
12/15/2022	4:45:00 PM	0.85
12/15/2022	5:00:00 PM	0.85
12/15/2022	5:15:00 PM	0.85
12/15/2022	5:30:00 PM	0.85
12/15/2022	5:45:00 PM	0.85
12/15/2022	6:00:00 PM	0.85
12/15/2022	6:15:00 PM	0.85
12/15/2022	6:30:00 PM	0.85
12/15/2022	6:45:00 PM	0.85
12/15/2022	7:00:00 PM	0.85
12/15/2022	7:15:00 PM	0.85
12/15/2022	7:30:00 PM	0.85
12/15/2022	7:45:00 PM	0.85
12/15/2022	8:00:00 PM	0.85
12/15/2022	8:15:00 PM	0.85

# Billy Lake Return Gage

DATE	TIME	GAGE
12/15/2022	8:30:00 PM	0.85
12/15/2022	8:45:00 PM	0.85
12/15/2022	9:00:00 PM	0.85
12/15/2022	9:15:00 PM	0.85
12/15/2022	9:30:00 PM	0.85
12/15/2022	9:45:00 PM	0.85
12/15/2022	10:00:00 PM	0.85
12/15/2022	10:15:00 PM	0.85
12/15/2022	10:30:00 PM	0.85
12/15/2022	10:45:00 PM	0.85
12/15/2022	11:00:00 PM	0.85
12/15/2022	11:15:00 PM	0.85
12/15/2022	11:30:00 PM	0.85
12/15/2022	11:45:00 PM	0.85
12/16/2022	12:00:00 AM	0.85
12/16/2022	12:15:00 AM	0.85
12/16/2022	12:30:00 AM	0.85
12/16/2022	12:45:00 AM	0.85
12/16/2022	1:00:00 AM	0.85
12/16/2022	1:15:00 AM	0.85
12/16/2022	1:30:00 AM	0.85
12/16/2022	1:45:00 AM	0.85
12/16/2022	2:00:00 AM	0.85
12/16/2022	2:15:00 AM	0.85
12/16/2022	2:30:00 AM	0.85
12/16/2022	2:45:00 AM	0.85
12/16/2022	3:00:00 AM	0.85
12/16/2022	3:15:00 AM	0.85
12/16/2022	3:30:00 AM	0.85
12/16/2022	3:45:00 AM	0.85
12/16/2022	4:00:00 AM	0.85
12/16/2022	4:15:00 AM	0.85
12/16/2022	4:30:00 AM	0.85
12/16/2022	4:45:00 AM	0.85
12/16/2022	5:00:00 AM	0.85
12/16/2022	5:15:00 AM	0.85
12/16/2022	5:30:00 AM	0.85
12/16/2022	5:45:00 AM	0.85
12/16/2022	6:00:00 AM	0.85
12/16/2022	6:15:00 AM	0.85
12/16/2022	6:30:00 AM	0.85
12/16/2022	6:45:00 AM	0.85
12/16/2022	7:00:00 AM	0.85
12/16/2022	7:15:00 AM	0.85
12/16/2022	7:30:00 AM	0.85
12/16/2022	7:45:00 AM	0.85



# Billy Lake Return Gage

DATE	TIME	GAGE
12/16/2022	8:00:00 AM	0.85
12/16/2022	8:15:00 AM	0.85
12/16/2022	8:30:00 AM	0.85
12/16/2022	8:45:00 AM	0.85
12/16/2022	9:00:00 AM	0.85
12/16/2022	9:15:00 AM	0.85
12/16/2022	9:30:00 AM	0.85
12/16/2022	9:45:00 AM	0.85
12/16/2022	10:00:00 AM	0.85
12/16/2022	10:15:00 AM	0.85
12/16/2022	10:30:00 AM	0.85
12/16/2022	10:45:00 AM	0.85
12/16/2022	11:00:00 AM	0.85
12/16/2022	11:15:00 AM	0.85
12/16/2022	11:30:00 AM	0.85
12/16/2022	11:45:00 AM	0.85
12/16/2022	12:00:00 PM	0.85
12/16/2022	12:15:00 PM	0.85
12/16/2022	12:30:00 PM	0.85
12/16/2022	12:45:00 PM	0.85
12/16/2022	1:00:00 PM	0.85
12/16/2022	1:15:00 PM	0.85
12/16/2022	1:30:00 PM	0.85
12/16/2022	1:45:00 PM	0.85
12/16/2022	2:00:00 PM	0.85
12/16/2022	2:15:00 PM	0.85
12/16/2022	2:30:00 PM	0.85
12/16/2022	2:45:00 PM	0.85
12/16/2022	3:00:00 PM	0.85
12/16/2022	3:15:00 PM	0.85
12/16/2022	3:30:00 PM	0.85
12/16/2022	3:45:00 PM	0.85
12/16/2022	4:00:00 PM	0.85
12/16/2022	4:15:00 PM	0.85
12/16/2022	4:30:00 PM	0.85
12/16/2022	4:45:00 PM	0.85
12/16/2022	5:00:00 PM	0.85
12/16/2022	5:15:00 PM	0.85
12/16/2022	5:30:00 PM	0.85
12/16/2022	5:45:00 PM	0.85
12/16/2022	6:00:00 PM	0.85
12/16/2022	6:15:00 PM	0.85
12/16/2022	6:30:00 PM	0.85
12/16/2022	6:45:00 PM	0.85
12/16/2022	7:00:00 PM	0.85
12/16/2022	7:15:00 PM	0.85

# Billy Lake Return Gage

DATE	TIME	GAGE
12/16/2022	7:30:00 PM	0.85
12/16/2022	7:45:00 PM	0.85
12/16/2022	8:00:00 PM	0.85
12/16/2022	8:15:00 PM	0.85
12/16/2022	8:30:00 PM	0.85
12/16/2022	8:45:00 PM	0.85
12/16/2022	9:00:00 PM	0.85
12/16/2022	9:15:00 PM	0.85
12/16/2022	9:30:00 PM	0.85
12/16/2022	9:45:00 PM	0.85
12/16/2022	10:00:00 PM	0.85
12/16/2022	10:15:00 PM	0.85
12/16/2022	10:30:00 PM	0.85
12/16/2022	10:45:00 PM	0.85
12/16/2022	11:00:00 PM	0.85
12/16/2022	11:15:00 PM	0.85
12/16/2022	11:30:00 PM	0.85
12/16/2022	11:45:00 PM	0.85
12/17/2022	12:00:00 AM	0.85
12/17/2022	12:15:00 AM	0.85
12/17/2022	12:30:00 AM	0.85
12/17/2022	12:45:00 AM	0.85
12/17/2022	1:00:00 AM	0.85
12/17/2022	1:15:00 AM	0.85
12/17/2022	1:30:00 AM	0.85
12/17/2022	1:45:00 AM	0.85
12/17/2022	2:00:00 AM	0.85
12/17/2022	2:15:00 AM	0.85
12/17/2022	2:30:00 AM	0.85
12/17/2022	2:45:00 AM	0.85
12/17/2022	3:00:00 AM	0.85
12/17/2022	3:15:00 AM	0.85
12/17/2022	3:30:00 AM	0.85
12/17/2022	3:45:00 AM	0.85
12/17/2022	4:00:00 AM	0.85
12/17/2022	4:15:00 AM	0.85
12/17/2022	4:30:00 AM	0.85
12/17/2022	4:45:00 AM	0.85
12/17/2022	5:00:00 AM	0.85
12/17/2022	5:15:00 AM	0.85
12/17/2022	5:30:00 AM	0.85
12/17/2022	5:45:00 AM	0.85
12/17/2022	6:00:00 AM	0.85
12/17/2022	6:15:00 AM	0.85
12/17/2022	6:30:00 AM	0.85
12/17/2022	6:45:00 AM	0.85

# Billy Lake Return Gage

DATE	TIME	GAGE
12/17/2022	7:00:00 AM	0.85
12/17/2022	7:15:00 AM	0.85
12/17/2022	7:30:00 AM	0.85
12/17/2022	7:45:00 AM	0.85
12/17/2022	8:00:00 AM	0.85
12/17/2022	8:15:00 AM	0.85
12/17/2022	8:30:00 AM	0.85
12/17/2022	8:45:00 AM	0.85
12/17/2022	9:00:00 AM	0.85
12/17/2022	9:15:00 AM	0.85
12/17/2022	9:30:00 AM	0.85
12/17/2022	9:45:00 AM	0.85
12/17/2022	10:00:00 AM	0.85
12/17/2022	10:15:00 AM	0.85
12/17/2022	10:30:00 AM	0.85
12/17/2022	10:45:00 AM	0.85
12/17/2022	11:00:00 AM	0.85
12/17/2022	11:15:00 AM	0.85
12/17/2022	11:30:00 AM	0.85
12/17/2022	11:45:00 AM	0.85
12/17/2022	12:00:00 PM	0.86
12/17/2022	12:15:00 PM	0.85
12/17/2022	12:30:00 PM	0.86
12/17/2022	12:45:00 PM	0.85
12/17/2022	1:00:00 PM	0.85
12/17/2022	1:15:00 PM	0.85
12/17/2022	1:30:00 PM	0.86
12/17/2022	1:45:00 PM	0.85
12/17/2022	2:00:00 PM	0.85
12/17/2022	2:15:00 PM	0.85
12/17/2022	2:30:00 PM	0.85
12/17/2022	2:45:00 PM	0.86
12/17/2022	3:00:00 PM	0.86
12/17/2022	3:15:00 PM	0.85
12/17/2022	3:30:00 PM	0.86
12/17/2022	3:45:00 PM	0.85
12/17/2022	4:00:00 PM	0.86
12/17/2022	4:15:00 PM	0.86
12/17/2022	4:30:00 PM	0.86
12/17/2022	4:45:00 PM	0.86
12/17/2022	5:00:00 PM	0.86
12/17/2022	5:15:00 PM	0.86
12/17/2022	5:30:00 PM	0.86
12/17/2022	5:45:00 PM	0.86
12/17/2022	6:00:00 PM	0.86
12/17/2022	6:15:00 PM	0.86

# Billy Lake Return Gage

DATE	TIME	GAGE
12/17/2022	6:30:00 PM	0.86
12/17/2022	6:45:00 PM	0.86
12/17/2022	7:00:00 PM	0.86
12/17/2022	7:15:00 PM	0.86
12/17/2022	7:30:00 PM	0.86
12/17/2022	7:45:00 PM	0.86
12/17/2022	8:00:00 PM	0.86
12/17/2022	8:15:00 PM	0.86
12/17/2022	8:30:00 PM	0.86
12/17/2022	8:45:00 PM	0.86
12/17/2022	9:00:00 PM	0.86
12/17/2022	9:15:00 PM	0.86
12/17/2022	9:30:00 PM	0.86
12/17/2022	9:45:00 PM	0.86
12/17/2022	10:00:00 PM	0.86
12/17/2022	10:15:00 PM	0.86
12/17/2022	10:30:00 PM	0.86
12/17/2022	10:45:00 PM	0.86
12/17/2022	11:00:00 PM	0.86
12/17/2022	11:15:00 PM	0.86
12/17/2022	11:30:00 PM	0.86
12/17/2022	11:45:00 PM	0.86
12/18/2022	12:00:00 AM	0.86
12/18/2022	12:15:00 AM	0.86
12/18/2022	12:30:00 AM	0.86
12/18/2022	12:45:00 AM	0.86
12/18/2022	1:00:00 AM	0.86
12/18/2022	1:15:00 AM	0.86
12/18/2022	1:30:00 AM	0.86
12/18/2022	1:45:00 AM	0.86
12/18/2022	2:00:00 AM	0.86
12/18/2022	2:15:00 AM	0.86
12/18/2022	2:30:00 AM	0.86
12/18/2022	2:45:00 AM	0.86
12/18/2022	3:00:00 AM	0.86
12/18/2022	3:15:00 AM	0.86
12/18/2022	3:30:00 AM	0.86
12/18/2022	3:45:00 AM	0.86
12/18/2022	4:00:00 AM	0.86
12/18/2022	4:15:00 AM	0.86
12/18/2022	4:30:00 AM	0.86
12/18/2022	4:45:00 AM	0.86
12/18/2022	5:00:00 AM	0.86
12/18/2022	5:15:00 AM	0.86
12/18/2022	5:30:00 AM	0.86
12/18/2022	5:45:00 AM	0.86

# Billy Lake Return Gage

DATE	TIME	GAGE
12/18/2022	6:00:00 AM	0.86
12/18/2022	6:15:00 AM	0.86
12/18/2022	6:30:00 AM	0.86
12/18/2022	6:45:00 AM	0.86
12/18/2022	7:00:00 AM	0.86
12/18/2022	7:15:00 AM	0.86
12/18/2022	7:30:00 AM	0.86
12/18/2022	7:45:00 AM	0.86
12/18/2022	8:00:00 AM	0.86
12/18/2022	8:15:00 AM	0.86
12/18/2022	8:30:00 AM	0.86
12/18/2022	8:45:00 AM	0.86
12/18/2022	9:00:00 AM	0.86
12/18/2022	9:15:00 AM	0.86
12/18/2022	9:30:00 AM	0.86
12/18/2022	9:45:00 AM	0.86
12/18/2022	10:00:00 AM	0.86
12/18/2022	10:15:00 AM	0.86
12/18/2022	10:30:00 AM	0.86
12/18/2022	10:45:00 AM	0.86
12/18/2022	11:00:00 AM	0.86
12/18/2022	11:15:00 AM	0.86
12/18/2022	11:30:00 AM	0.86
12/18/2022	11:45:00 AM	0.86
12/18/2022	12:00:00 PM	0.86
12/18/2022	12:15:00 PM	0.86
12/18/2022	12:30:00 PM	0.86
12/18/2022	12:45:00 PM	0.86
12/18/2022	1:00:00 PM	0.86
12/18/2022	1:15:00 PM	0.86
12/18/2022	1:30:00 PM	0.86
12/18/2022	1:45:00 PM	0.86
12/18/2022	2:00:00 PM	0.86
12/18/2022	2:15:00 PM	0.86
12/18/2022	2:30:00 PM	0.86
12/18/2022	2:45:00 PM	0.86
12/18/2022	3:00:00 PM	0.86
12/18/2022	3:15:00 PM	0.86
12/18/2022	3:30:00 PM	0.86
12/18/2022	3:45:00 PM	0.86
12/18/2022	4:00:00 PM	0.86
12/18/2022	4:15:00 PM	0.86
12/18/2022	4:30:00 PM	0.86
12/18/2022	4:45:00 PM	0.86
12/18/2022	5:00:00 PM	0.86
12/18/2022	5:15:00 PM	0.86

# Billy Lake Return Gage

DATE	TIME	GAGE
12/18/2022	5:30:00 PM	0.86
12/18/2022	5:45:00 PM	0.86
12/18/2022	6:00:00 PM	0.86
12/18/2022	6:15:00 PM	0.86
12/18/2022	6:30:00 PM	0.86
12/18/2022	6:45:00 PM	0.86
12/18/2022	7:00:00 PM	0.86
12/18/2022	7:15:00 PM	0.86
12/18/2022	7:30:00 PM	0.86
12/18/2022	7:45:00 PM	0.86
12/18/2022	8:00:00 PM	0.86
12/18/2022	8:15:00 PM	0.86
12/18/2022	8:30:00 PM	0.86
12/18/2022	8:45:00 PM	0.86
12/18/2022	9:00:00 PM	0.86
12/18/2022	9:15:00 PM	0.86
12/18/2022	9:30:00 PM	0.86
12/18/2022	9:45:00 PM	0.86
12/18/2022	10:00:00 PM	0.86
12/18/2022	10:15:00 PM	0.86
12/18/2022	10:30:00 PM	0.86
12/18/2022	10:45:00 PM	0.86
12/18/2022	11:00:00 PM	0.86
12/18/2022	11:15:00 PM	0.86
12/18/2022	11:30:00 PM	0.86
12/18/2022	11:45:00 PM	0.86
12/19/2022	12:00:00 AM	0.86
12/19/2022	12:15:00 AM	0.86
12/19/2022	12:30:00 AM	0.86
12/19/2022	12:45:00 AM	0.86
12/19/2022	1:00:00 AM	0.86
12/19/2022	1:15:00 AM	0.86
12/19/2022	1:30:00 AM	0.86
12/19/2022	1:45:00 AM	0.86
12/19/2022	2:00:00 AM	0.86
12/19/2022	2:15:00 AM	0.86
12/19/2022	2:30:00 AM	0.86
12/19/2022	2:45:00 AM	0.86
12/19/2022	3:00:00 AM	0.86
12/19/2022	3:15:00 AM	0.86
12/19/2022	3:30:00 AM	0.86
12/19/2022	3:45:00 AM	0.86
12/19/2022	4:00:00 AM	0.86
12/19/2022	4:15:00 AM	0.86
12/19/2022	4:30:00 AM	0.86
12/19/2022	4:45:00 AM	0.86

# Billy Lake Return Gage

DATE	TIME	GAGE
12/19/2022	5:00:00 AM	0.86
12/19/2022	5:15:00 AM	0.86
12/19/2022	5:30:00 AM	0.86
12/19/2022	5:45:00 AM	0.86
12/19/2022	6:00:00 AM	0.86
12/19/2022	6:15:00 AM	0.86
12/19/2022	6:30:00 AM	0.86
12/19/2022	6:45:00 AM	0.86
12/19/2022	7:00:00 AM	0.86
12/19/2022	7:15:00 AM	0.86
12/19/2022	7:30:00 AM	0.86
12/19/2022	7:45:00 AM	0.86
12/19/2022	8:00:00 AM	0.86
12/19/2022	8:15:00 AM	0.86
12/19/2022	8:30:00 AM	0.86
12/19/2022	8:45:00 AM	0.86
12/19/2022	9:00:00 AM	0.86
12/19/2022	9:15:00 AM	0.86
12/19/2022	9:30:00 AM	0.86
12/19/2022	9:45:00 AM	0.86
12/19/2022	10:00:00 AM	0.86
12/19/2022	10:15:00 AM	0.86
12/19/2022	10:30:00 AM	0.86
12/19/2022	10:45:00 AM	0.86
12/19/2022	11:00:00 AM	0.86
12/19/2022	11:15:00 AM	0.86
12/19/2022	11:30:00 AM	0.86
12/19/2022	11:45:00 AM	0.86
12/19/2022	12:00:00 PM	0.86
12/19/2022	12:15:00 PM	0.7
12/19/2022	12:30:00 PM	0.65
12/19/2022	12:45:00 PM	0.65
12/19/2022	1:00:00 PM	0.65
12/19/2022	1:15:00 PM	0.65
12/19/2022	1:30:00 PM	0.65
12/19/2022	1:45:00 PM	0.65
12/19/2022	2:00:00 PM	0.65
12/19/2022	2:15:00 PM	0.65
12/19/2022	2:30:00 PM	0.65
12/19/2022	2:45:00 PM	0.65
12/19/2022	3:00:00 PM	0.65
12/19/2022	3:15:00 PM	0.65
12/19/2022	3:30:00 PM	0.65
12/19/2022	3:45:00 PM	0.65
12/19/2022	4:00:00 PM	0.65
12/19/2022	4:15:00 PM	0.65

# Billy Lake Return Gage

DATE	TIME	GAGE
12/19/2022	4:30:00 PM	0.65
12/19/2022	4:45:00 PM	0.65
12/19/2022	5:00:00 PM	0.65
12/19/2022	5:15:00 PM	0.65
12/19/2022	5:30:00 PM	0.65
12/19/2022	5:45:00 PM	0.66
12/19/2022	6:00:00 PM	0.66
12/19/2022	6:15:00 PM	0.66
12/19/2022	6:30:00 PM	0.66
12/19/2022	6:45:00 PM	0.66
12/19/2022	7:00:00 PM	0.66
12/19/2022	7:15:00 PM	0.66
12/19/2022	7:30:00 PM	0.66
12/19/2022	7:45:00 PM	0.66
12/19/2022	8:00:00 PM	0.66
12/19/2022	8:15:00 PM	0.66
12/19/2022	8:30:00 PM	0.66
12/19/2022	8:45:00 PM	0.66
12/19/2022	9:00:00 PM	0.66
12/19/2022	9:15:00 PM	0.66
12/19/2022	9:30:00 PM	0.66
12/19/2022	9:45:00 PM	0.66
12/19/2022	10:00:00 PM	0.66
12/19/2022	10:15:00 PM	0.66
12/19/2022	10:30:00 PM	0.66
12/19/2022	10:45:00 PM	0.66
12/19/2022	11:00:00 PM	0.66
12/19/2022	11:15:00 PM	0.66
12/19/2022	11:30:00 PM	0.66
12/19/2022	11:45:00 PM	0.66
12/20/2022	12:00:00 AM	0.66
12/20/2022	12:15:00 AM	0.66
12/20/2022	12:30:00 AM	0.66
12/20/2022	12:45:00 AM	0.66
12/20/2022	1:00:00 AM	0.66
12/20/2022	1:15:00 AM	0.67
12/20/2022	1:30:00 AM	0.67
12/20/2022	1:45:00 AM	0.66
12/20/2022	2:00:00 AM	0.66
12/20/2022	2:15:00 AM	0.66
12/20/2022	2:30:00 AM	0.66
12/20/2022	2:45:00 AM	0.66
12/20/2022	3:00:00 AM	0.66
12/20/2022	3:15:00 AM	0.66
12/20/2022	3:30:00 AM	0.66
12/20/2022	3:45:00 AM	0.66



# Billy Lake Return Gage

DATE	TIME	GAGE
12/20/2022	4:00:00 AM	0.66
12/20/2022	4:15:00 AM	0.66
12/20/2022	4:30:00 AM	0.66
12/20/2022	4:45:00 AM	0.66
12/20/2022	5:00:00 AM	0.66
12/20/2022	5:15:00 AM	0.66
12/20/2022	5:30:00 AM	0.66
12/20/2022	5:45:00 AM	0.66
12/20/2022	6:00:00 AM	0.66
12/20/2022	6:15:00 AM	0.66
12/20/2022	6:30:00 AM	0.66
12/20/2022	6:45:00 AM	0.66
12/20/2022	7:00:00 AM	0.66
12/20/2022	7:15:00 AM	0.56
12/20/2022	7:30:00 AM	0.34
12/20/2022	7:45:00 AM	0.29
12/20/2022	8:00:00 AM	0.29
12/20/2022	8:15:00 AM	0.28
12/20/2022	8:30:00 AM	0.28
12/20/2022	8:45:00 AM	0.28
12/20/2022	9:00:00 AM	0.28
12/20/2022	9:15:00 AM	0.28
12/20/2022	9:30:00 AM	0.28
12/20/2022	9:45:00 AM	0.28
12/20/2022	10:00:00 AM	0.28
12/20/2022	10:15:00 AM	0.28
12/20/2022	10:30:00 AM	0.28
12/20/2022	10:45:00 AM	0.28
12/20/2022	11:00:00 AM	0.28
12/20/2022	11:15:00 AM	0.28
12/20/2022	11:30:00 AM	0.28
12/20/2022	11:45:00 AM	0.28
12/20/2022	12:00:00 PM	0.28
12/20/2022	12:15:00 PM	0.29
12/20/2022	12:30:00 PM	0.29
12/20/2022	12:45:00 PM	0.29
12/20/2022	1:00:00 PM	0.29
12/20/2022	1:15:00 PM	0.29
12/20/2022	1:30:00 PM	0.29
12/20/2022	1:45:00 PM	0.29
12/20/2022	2:00:00 PM	0.29
12/20/2022	2:15:00 PM	0.29
12/20/2022	2:30:00 PM	0.29
12/20/2022	2:45:00 PM	0.29
12/20/2022	3:00:00 PM	0.29
12/20/2022	3:15:00 PM	0.29

# Billy Lake Return Gage

DATE	TIME	GAGE
12/20/2022	3:30:00 PM	0.29
12/20/2022	3:45:00 PM	0.29
12/20/2022	4:00:00 PM	0.29
12/20/2022	4:15:00 PM	0.29
12/20/2022	4:30:00 PM	0.29
12/20/2022	4:45:00 PM	0.29
12/20/2022	5:00:00 PM	0.29
12/20/2022	5:15:00 PM	0.29
12/20/2022	5:30:00 PM	0.29
12/20/2022	5:45:00 PM	0.29
12/20/2022	6:00:00 PM	0.29
12/20/2022	6:15:00 PM	0.29
12/20/2022	6:30:00 PM	0.29
12/20/2022	6:45:00 PM	0.29
12/20/2022	7:00:00 PM	0.29
12/20/2022	7:15:00 PM	0.29
12/20/2022	7:30:00 PM	0.29
12/20/2022	7:45:00 PM	0.29
12/20/2022	8:00:00 PM	0.29
12/20/2022	8:15:00 PM	0.29
12/20/2022	8:30:00 PM	0.29
12/20/2022	8:45:00 PM	0.29
12/20/2022	9:00:00 PM	0.29
12/20/2022	9:15:00 PM	0.29
12/20/2022	9:30:00 PM	0.29
12/20/2022	9:45:00 PM	0.29
12/20/2022	10:00:00 PM	0.29
12/20/2022	10:15:00 PM	0.3
12/20/2022	10:30:00 PM	0.29
12/20/2022	10:45:00 PM	0.3
12/20/2022	11:00:00 PM	0.29
12/20/2022	11:15:00 PM	0.3
12/20/2022	11:30:00 PM	0.3
12/20/2022	11:45:00 PM	0.3
12/21/2022	12:00:00 AM	0.3
12/21/2022	12:15:00 AM	0.3
12/21/2022	12:30:00 AM	0.3
12/21/2022	12:45:00 AM	0.3
12/21/2022	1:00:00 AM	0.3
12/21/2022	1:15:00 AM	0.3
12/21/2022	1:30:00 AM	0.3
12/21/2022	1:45:00 AM	0.3
12/21/2022	2:00:00 AM	0.3
12/21/2022	2:15:00 AM	0.3
12/21/2022	2:30:00 AM	0.3
12/21/2022	2:45:00 AM	0.3

# Billy Lake Return Gage

DATE	TIME	GAGE
12/21/2022	3:00:00 AM	0.3
12/21/2022	3:15:00 AM	0.3
12/21/2022	3:30:00 AM	0.3
12/21/2022	3:45:00 AM	0.3
12/21/2022	4:00:00 AM	0.3
12/21/2022	4:15:00 AM	0.3
12/21/2022	4:30:00 AM	0.3
12/21/2022	4:45:00 AM	0.3
12/21/2022	5:00:00 AM	0.3
12/21/2022	5:15:00 AM	0.3
12/21/2022	5:30:00 AM	0.3
12/21/2022	5:45:00 AM	0.3
12/21/2022	6:00:00 AM	0.3
12/21/2022	6:15:00 AM	0.3
12/21/2022	6:30:00 AM	0.3
12/21/2022	6:45:00 AM	0.3
12/21/2022	7:00:00 AM	0.3
12/21/2022	7:15:00 AM	0.3
12/21/2022	7:30:00 AM	0.3
12/21/2022	7:45:00 AM	0.3
12/21/2022	8:00:00 AM	0.3
12/21/2022	8:15:00 AM	0.3
12/21/2022	8:30:00 AM	0.3
12/21/2022	8:45:00 AM	0.3
12/21/2022	9:00:00 AM	0.3
12/21/2022	9:15:00 AM	0.3
12/21/2022	9:30:00 AM	0.3
12/21/2022	9:45:00 AM	0.3
12/21/2022	10:00:00 AM	0.3
12/21/2022	10:15:00 AM	0.3
12/21/2022	10:30:00 AM	0.3
12/21/2022	10:45:00 AM	0.3
12/21/2022	11:00:00 AM	0.3
12/21/2022	11:15:00 AM	0.3
12/21/2022	11:30:00 AM	0.3
12/21/2022	11:45:00 AM	0.3
12/21/2022	12:00:00 PM	0.3
12/21/2022	12:15:00 PM	0.3
12/21/2022	12:30:00 PM	0.3
12/21/2022	12:45:00 PM	0.3
12/21/2022	1:00:00 PM	0.3
12/21/2022	1:15:00 PM	0.3
12/21/2022	1:30:00 PM	0.3
12/21/2022	1:45:00 PM	0.3
12/21/2022	2:00:00 PM	0.3
12/21/2022	2:15:00 PM	0.3

# Billy Lake Return Gage

DATE	TIME	GAGE
12/21/2022	2:30:00 PM	0.3
12/21/2022	2:45:00 PM	0.3
12/21/2022	3:00:00 PM	0.3
12/21/2022	3:15:00 PM	0.3
12/21/2022	3:30:00 PM	0.3
12/21/2022	3:45:00 PM	0.3
12/21/2022	4:00:00 PM	0.3
12/21/2022	4:15:00 PM	0.3
12/21/2022	4:30:00 PM	0.3
12/21/2022	4:45:00 PM	0.3
12/21/2022	5:00:00 PM	0.3
12/21/2022	5:15:00 PM	0.3
12/21/2022	5:30:00 PM	0.3
12/21/2022	5:45:00 PM	0.3
12/21/2022	6:00:00 PM	0.3
12/21/2022	6:15:00 PM	0.3
12/21/2022	6:30:00 PM	0.3
12/21/2022	6:45:00 PM	0.3
12/21/2022	7:00:00 PM	0.3
12/21/2022	7:15:00 PM	0.3
12/21/2022	7:30:00 PM	0.3
12/21/2022	7:45:00 PM	0.3
12/21/2022	8:00:00 PM	0.3
12/21/2022	8:15:00 PM	0.3
12/21/2022	8:30:00 PM	0.3
12/21/2022	8:45:00 PM	0.3
12/21/2022	9:00:00 PM	0.3
12/21/2022	9:15:00 PM	0.3
12/21/2022	9:30:00 PM	0.3
12/21/2022	9:45:00 PM	0.3
12/21/2022	10:00:00 PM	0.3
12/21/2022	10:15:00 PM	0.3
12/21/2022	10:30:00 PM	0.3
12/21/2022	10:45:00 PM	0.3
12/21/2022	11:00:00 PM	0.3
12/21/2022	11:15:00 PM	0.3
12/21/2022	11:30:00 PM	0.3
12/21/2022	11:45:00 PM	0.3
12/22/2022	12:00:00 AM	0.3
12/22/2022	12:15:00 AM	0.3
12/22/2022	12:30:00 AM	0.3
12/22/2022	12:45:00 AM	0.3
12/22/2022	1:00:00 AM	0.3
12/22/2022	1:15:00 AM	0.3
12/22/2022	1:30:00 AM	0.3
12/22/2022	1:45:00 AM	0.3

# Billy Lake Return Gage

DATE	TIME	GAGE
12/22/2022	2:00:00 AM	0.3
12/22/2022	2:15:00 AM	0.3
12/22/2022	2:30:00 AM	0.3
12/22/2022	2:45:00 AM	0.3
12/22/2022	3:00:00 AM	0.3
12/22/2022	3:15:00 AM	0.3
12/22/2022	3:30:00 AM	0.3
12/22/2022	3:45:00 AM	0.3
12/22/2022	4:00:00 AM	0.3
12/22/2022	4:15:00 AM	0.3
12/22/2022	4:30:00 AM	0.3
12/22/2022	4:45:00 AM	0.3
12/22/2022	5:00:00 AM	0.3
12/22/2022	5:15:00 AM	0.3
12/22/2022	5:30:00 AM	0.3
12/22/2022	5:45:00 AM	0.3
12/22/2022	6:00:00 AM	0.3
12/22/2022	6:15:00 AM	0.3
12/22/2022	6:30:00 AM	0.3
12/22/2022	6:45:00 AM	0.3
12/22/2022	7:00:00 AM	0.3
12/22/2022	7:15:00 AM	0.3
12/22/2022	7:30:00 AM	0.3
12/22/2022	7:45:00 AM	0.3
12/22/2022	8:00:00 AM	0.3
12/22/2022	8:15:00 AM	0.3
12/22/2022	8:30:00 AM	0.3
12/22/2022	8:45:00 AM	0.3
12/22/2022	9:00:00 AM	0.3
12/22/2022	9:15:00 AM	0.3
12/22/2022	9:30:00 AM	0.3
12/22/2022	9:45:00 AM	0.3
12/22/2022	10:00:00 AM	0.3
12/22/2022	10:15:00 AM	0.3
12/22/2022	10:30:00 AM	0.3
12/22/2022	10:45:00 AM	0.3
12/22/2022	11:00:00 AM	0.3
12/22/2022	11:15:00 AM	0.3
12/22/2022	11:30:00 AM	0.3
12/22/2022	11:45:00 AM	0.3
12/22/2022	12:00:00 PM	0.3
12/22/2022	12:15:00 PM	0.3
12/22/2022	12:30:00 PM	0.3
12/22/2022	12:45:00 PM	0.3
12/22/2022	1:00:00 PM	0.3
12/22/2022	1:15:00 PM	0.3

# Billy Lake Return Gage

DATE	TIME	GAGE
12/22/2022	1:30:00 PM	0.3
12/22/2022	1:45:00 PM	0.3
12/22/2022	2:00:00 PM	0.3
12/22/2022	2:15:00 PM	0.3
12/22/2022	2:30:00 PM	0.3
12/22/2022	2:45:00 PM	0.3
12/22/2022	3:00:00 PM	0.3
12/22/2022	3:15:00 PM	0.3
12/22/2022	3:30:00 PM	0.3
12/22/2022	3:45:00 PM	0.3
12/22/2022	4:00:00 PM	0.3
12/22/2022	4:15:00 PM	0.3
12/22/2022	4:30:00 PM	0.3
12/22/2022	4:45:00 PM	0.3
12/22/2022	5:00:00 PM	0.3
12/22/2022	5:15:00 PM	0.3
12/22/2022	5:30:00 PM	0.3
12/22/2022	5:45:00 PM	0.3
12/22/2022	6:00:00 PM	0.3
12/22/2022	6:15:00 PM	0.3
12/22/2022	6:30:00 PM	0.3
12/22/2022	6:45:00 PM	0.3
12/22/2022	7:00:00 PM	0.3
12/22/2022	7:15:00 PM	0.3
12/22/2022	7:30:00 PM	0.3
12/22/2022	7:45:00 PM	0.3
12/22/2022	8:00:00 PM	0.3
12/22/2022	8:15:00 PM	0.3
12/22/2022	8:30:00 PM	0.3
12/22/2022	8:45:00 PM	0.3
12/22/2022	9:00:00 PM	0.3
12/22/2022	9:15:00 PM	0.3
12/22/2022	9:30:00 PM	0.3
12/22/2022	9:45:00 PM	0.3
12/22/2022	10:00:00 PM	0.3
12/22/2022	10:15:00 PM	0.3
12/22/2022	10:30:00 PM	0.3
12/22/2022	10:45:00 PM	0.3
12/22/2022	11:00:00 PM	0.3
12/22/2022	11:15:00 PM	0.3
12/22/2022	11:30:00 PM	0.3
12/22/2022	11:45:00 PM	0.3
12/23/2022	12:00:00 AM	0.3
12/23/2022	12:15:00 AM	0.3
12/23/2022	12:30:00 AM	0.3
12/23/2022	12:45:00 AM	0.3

# Billy Lake Return Gage

DATE	TIME	GAGE
12/23/2022	1:00:00 AM	0.3
12/23/2022	1:15:00 AM	0.3
12/23/2022	1:30:00 AM	0.3
12/23/2022	1:45:00 AM	0.3
12/23/2022	2:00:00 AM	0.3
12/23/2022	2:15:00 AM	0.3
12/23/2022	2:30:00 AM	0.3
12/23/2022	2:45:00 AM	0.3
12/23/2022	3:00:00 AM	0.3
12/23/2022	3:15:00 AM	0.3
12/23/2022	3:30:00 AM	0.3
12/23/2022	3:45:00 AM	0.3
12/23/2022	4:00:00 AM	0.3
12/23/2022	4:15:00 AM	0.3
12/23/2022	4:30:00 AM	0.3
12/23/2022	4:45:00 AM	0.3
12/23/2022	5:00:00 AM	0.3
12/23/2022	5:15:00 AM	0.3
12/23/2022	5:30:00 AM	0.3
12/23/2022	5:45:00 AM	0.3
12/23/2022	6:00:00 AM	0.3
12/23/2022	6:15:00 AM	0.3
12/23/2022	6:30:00 AM	0.3
12/23/2022	6:45:00 AM	0.3
12/23/2022	7:00:00 AM	0.3
12/23/2022	7:15:00 AM	0.3
12/23/2022	7:30:00 AM	0.3
12/23/2022	7:45:00 AM	0.3
12/23/2022	8:00:00 AM	0.3
12/23/2022	8:15:00 AM	0.3
12/23/2022	8:30:00 AM	0.3
12/23/2022	8:45:00 AM	0.3
12/23/2022	9:00:00 AM	0.3
12/23/2022	9:15:00 AM	0.3
12/23/2022	9:30:00 AM	0.3
12/23/2022	9:45:00 AM	0.3
12/23/2022	10:00:00 AM	0.3
12/23/2022	10:15:00 AM	0.3
12/23/2022	10:30:00 AM	0.3
12/23/2022	10:45:00 AM	0.3
12/23/2022	11:00:00 AM	0.3
12/23/2022	11:15:00 AM	0.3
12/23/2022	11:30:00 AM	0.3
12/23/2022	11:45:00 AM	0.3
12/23/2022	12:00:00 PM	0.3
12/23/2022	12:15:00 PM	0.3

# Billy Lake Return Gage

DATE	TIME	GAGE
12/23/2022	12:30:00 PM	0.3
12/23/2022	12:45:00 PM	0.3
12/23/2022	1:00:00 PM	0.3
12/23/2022	1:15:00 PM	0.3
12/23/2022	1:30:00 PM	0.3
12/23/2022	1:45:00 PM	0.3
12/23/2022	2:00:00 PM	0.3
12/23/2022	2:15:00 PM	0.3
12/23/2022	2:30:00 PM	0.3
12/23/2022	2:45:00 PM	0.3
12/23/2022	3:00:00 PM	0.3
12/23/2022	3:15:00 PM	0.3
12/23/2022	3:30:00 PM	0.3
12/23/2022	3:45:00 PM	0.3
12/23/2022	4:00:00 PM	0.3
12/23/2022	4:15:00 PM	0.3
12/23/2022	4:30:00 PM	0.3
12/23/2022	4:45:00 PM	0.3
12/23/2022	5:00:00 PM	0.3
12/23/2022	5:15:00 PM	0.3
12/23/2022	5:30:00 PM	0.3
12/23/2022	5:45:00 PM	0.3
12/23/2022	6:00:00 PM	0.3
12/23/2022	6:15:00 PM	0.3
12/23/2022	6:30:00 PM	0.3
12/23/2022	6:45:00 PM	0.3
12/23/2022	7:00:00 PM	0.3
12/23/2022	7:15:00 PM	0.3
12/23/2022	7:30:00 PM	0.29
12/23/2022	7:45:00 PM	0.3
12/23/2022	8:00:00 PM	0.3
12/23/2022	8:15:00 PM	0.29
12/23/2022	8:30:00 PM	0.29
12/23/2022	8:45:00 PM	0.3
12/23/2022	9:00:00 PM	0.29
12/23/2022	9:15:00 PM	0.29
12/23/2022	9:30:00 PM	0.29
12/23/2022	9:45:00 PM	0.29
12/23/2022	10:00:00 PM	0.29
12/23/2022	10:15:00 PM	0.29
12/23/2022	10:30:00 PM	0.29
12/23/2022	10:45:00 PM	0.29
12/23/2022	11:00:00 PM	0.29
12/23/2022	11:15:00 PM	0.29
12/23/2022	11:30:00 PM	0.29
12/23/2022	11:45:00 PM	0.29



# Billy Lake Return Gage

DATE	TIME	GAGE
12/24/2022	12:00:00 AM	0.29
12/24/2022	12:15:00 AM	0.29
12/24/2022	12:30:00 AM	0.29
12/24/2022	12:45:00 AM	0.29
12/24/2022	1:00:00 AM	0.29
12/24/2022	1:15:00 AM	0.29
12/24/2022	1:30:00 AM	0.29
12/24/2022	1:45:00 AM	0.29
12/24/2022	2:00:00 AM	0.29
12/24/2022	2:15:00 AM	0.29
12/24/2022	2:30:00 AM	0.29
12/24/2022	2:45:00 AM	0.29
12/24/2022	3:00:00 AM	0.29
12/24/2022	3:15:00 AM	0.29
12/24/2022	3:30:00 AM	0.29
12/24/2022	3:45:00 AM	0.29
12/24/2022	4:00:00 AM	0.29
12/24/2022	4:15:00 AM	0.29
12/24/2022	4:30:00 AM	0.29
12/24/2022	4:45:00 AM	0.29
12/24/2022	5:00:00 AM	0.29
12/24/2022	5:15:00 AM	0.29
12/24/2022	5:30:00 AM	0.29
12/24/2022	5:45:00 AM	0.29
12/24/2022	6:00:00 AM	0.29
12/24/2022	6:15:00 AM	0.29
12/24/2022	6:30:00 AM	0.29
12/24/2022	6:45:00 AM	0.29
12/24/2022	7:00:00 AM	0.29
12/24/2022	7:15:00 AM	0.29
12/24/2022	7:30:00 AM	0.29
12/24/2022	7:45:00 AM	0.29
12/24/2022	8:00:00 AM	0.29
12/24/2022	8:15:00 AM	0.29
12/24/2022	8:30:00 AM	0.29
12/24/2022	8:45:00 AM	0.29
12/24/2022	9:00:00 AM	0.29
12/24/2022	9:15:00 AM	0.29
12/24/2022	9:30:00 AM	0.29
12/24/2022	9:45:00 AM	0.29
12/24/2022	10:00:00 AM	0.29
12/24/2022	10:15:00 AM	0.29
12/24/2022	10:30:00 AM	0.29
12/24/2022	10:45:00 AM	0.29
12/24/2022	11:00:00 AM	0.29
12/24/2022	11:15:00 AM	0.29

# Billy Lake Return Gage

DATE	TIME	GAGE
12/24/2022	11:30:00 AM	0.29
12/24/2022	11:45:00 AM	0.29
12/24/2022	12:00:00 PM	0.29
12/24/2022	12:15:00 PM	0.29
12/24/2022	12:30:00 PM	0.29
12/24/2022	12:45:00 PM	0.29
12/24/2022	1:00:00 PM	0.29
12/24/2022	1:15:00 PM	0.29
12/24/2022	1:30:00 PM	0.29
12/24/2022	1:45:00 PM	0.29
12/24/2022	2:00:00 PM	0.29
12/24/2022	2:15:00 PM	0.29
12/24/2022	2:30:00 PM	0.29
12/24/2022	2:45:00 PM	0.29
12/24/2022	3:00:00 PM	0.29
12/24/2022	3:15:00 PM	0.29
12/24/2022	3:30:00 PM	0.29
12/24/2022	3:45:00 PM	0.29
12/24/2022	4:00:00 PM	0.29
12/24/2022	4:15:00 PM	0.29
12/24/2022	4:30:00 PM	0.29
12/24/2022	4:45:00 PM	0.29
12/24/2022	5:00:00 PM	0.29
12/24/2022	5:15:00 PM	0.29
12/24/2022	5:30:00 PM	0.29
12/24/2022	5:45:00 PM	0.29
12/24/2022	6:00:00 PM	0.29
12/24/2022	6:15:00 PM	0.29
12/24/2022	6:30:00 PM	0.29
12/24/2022	6:45:00 PM	0.29
12/24/2022	7:00:00 PM	0.29
12/24/2022	7:15:00 PM	0.29
12/24/2022	7:30:00 PM	0.29
12/24/2022	7:45:00 PM	0.29
12/24/2022	8:00:00 PM	0.29
12/24/2022	8:15:00 PM	0.29
12/24/2022	8:30:00 PM	0.29
12/24/2022	8:45:00 PM	0.29
12/24/2022	9:00:00 PM	0.29
12/24/2022	9:15:00 PM	0.29
12/24/2022	9:30:00 PM	0.29
12/24/2022	9:45:00 PM	0.29
12/24/2022	10:00:00 PM	0.29
12/24/2022	10:15:00 PM	0.29
12/24/2022	10:30:00 PM	0.29
12/24/2022	10:45:00 PM	0.29

# Billy Lake Return Gage

DATE	TIME	GAGE
12/24/2022	11:00:00 PM	0.29
12/24/2022	11:15:00 PM	0.29
12/24/2022	11:30:00 PM	0.29
12/24/2022	11:45:00 PM	0.29
12/25/2022	12:00:00 AM	0.29
12/25/2022	12:15:00 AM	0.29
12/25/2022	12:30:00 AM	0.29
12/25/2022	12:45:00 AM	0.29
12/25/2022	1:00:00 AM	0.29
12/25/2022	1:15:00 AM	0.29
12/25/2022	1:30:00 AM	0.28
12/25/2022	1:45:00 AM	0.29
12/25/2022	2:00:00 AM	0.29
12/25/2022	2:15:00 AM	0.28
12/25/2022	2:30:00 AM	0.28
12/25/2022	2:45:00 AM	0.28
12/25/2022	3:00:00 AM	0.29
12/25/2022	3:15:00 AM	0.28
12/25/2022	3:30:00 AM	0.28
12/25/2022	3:45:00 AM	0.28
12/25/2022	4:00:00 AM	0.28
12/25/2022	4:15:00 AM	0.28
12/25/2022	4:30:00 AM	0.28
12/25/2022	4:45:00 AM	0.28
12/25/2022	5:00:00 AM	0.28
12/25/2022	5:15:00 AM	0.28
12/25/2022	5:30:00 AM	0.28
12/25/2022	5:45:00 AM	0.28
12/25/2022	6:00:00 AM	0.28
12/25/2022	6:15:00 AM	0.28
12/25/2022	6:30:00 AM	0.28
12/25/2022	6:45:00 AM	0.28
12/25/2022	7:00:00 AM	0.28
12/25/2022	7:15:00 AM	0.28
12/25/2022	7:30:00 AM	0.28
12/25/2022	7:45:00 AM	0.28
12/25/2022	8:00:00 AM	0.28
12/25/2022	8:15:00 AM	0.28
12/25/2022	8:30:00 AM	0.28
12/25/2022	8:45:00 AM	0.28
12/25/2022	9:00:00 AM	0.28
12/25/2022	9:15:00 AM	0.28
12/25/2022	9:30:00 AM	0.28
12/25/2022	9:45:00 AM	0.28
12/25/2022	10:00:00 AM	0.28
12/25/2022	10:15:00 AM	0.28

# Billy Lake Return Gage

DATE	TIME	GAGE
12/25/2022	10:30:00 AM	0.28
12/25/2022	10:45:00 AM	0.28
12/25/2022	11:00:00 AM	0.28
12/25/2022	11:15:00 AM	0.28
12/25/2022	11:30:00 AM	0.28
12/25/2022	11:45:00 AM	0.28
12/25/2022	12:00:00 PM	0.28
12/25/2022	12:15:00 PM	0.28
12/25/2022	12:30:00 PM	0.28
12/25/2022	12:45:00 PM	0.28
12/25/2022	1:00:00 PM	0.28
12/25/2022	1:15:00 PM	0.28
12/25/2022	1:30:00 PM	0.28
12/25/2022	1:45:00 PM	0.28
12/25/2022	2:00:00 PM	0.28
12/25/2022	2:15:00 PM	0.28
12/25/2022	2:30:00 PM	0.28
12/25/2022	2:45:00 PM	0.28
12/25/2022	3:00:00 PM	0.28
12/25/2022	3:15:00 PM	0.28
12/25/2022	3:30:00 PM	0.28
12/25/2022	3:45:00 PM	0.28
12/25/2022	4:00:00 PM	0.28
12/25/2022	4:15:00 PM	0.28
12/25/2022	4:30:00 PM	0.28
12/25/2022	4:45:00 PM	0.28
12/25/2022	5:00:00 PM	0.28
12/25/2022	5:15:00 PM	0.28
12/25/2022	5:30:00 PM	0.28
12/25/2022	5:45:00 PM	0.28
12/25/2022	6:00:00 PM	0.28
12/25/2022	6:15:00 PM	0.28
12/25/2022	6:30:00 PM	0.28
12/25/2022	6:45:00 PM	0.28
12/25/2022	7:00:00 PM	0.28
12/25/2022	7:15:00 PM	0.28
12/25/2022	7:30:00 PM	0.28
12/25/2022	7:45:00 PM	0.28
12/25/2022	8:00:00 PM	0.28
12/25/2022	8:15:00 PM	0.28
12/25/2022	8:30:00 PM	0.28
12/25/2022	8:45:00 PM	0.28
12/25/2022	9:00:00 PM	0.28
12/25/2022	9:15:00 PM	0.28
12/25/2022	9:30:00 PM	0.28
12/25/2022	9:45:00 PM	0.28

# Billy Lake Return Gage

DATE	TIME	GAGE
12/25/2022	10:00:00 PM	0.28
12/25/2022	10:15:00 PM	0.28
12/25/2022	10:30:00 PM	0.28
12/25/2022	10:45:00 PM	0.28
12/25/2022	11:00:00 PM	0.28
12/25/2022	11:15:00 PM	0.28
12/25/2022	11:30:00 PM	0.28
12/25/2022	11:45:00 PM	0.28
12/26/2022	12:00:00 AM	0.28
12/26/2022	12:15:00 AM	0.28
12/26/2022	12:30:00 AM	0.28
12/26/2022	12:45:00 AM	0.28
12/26/2022	1:00:00 AM	0.28
12/26/2022	1:15:00 AM	0.28
12/26/2022	1:30:00 AM	0.28
12/26/2022	1:45:00 AM	0.28
12/26/2022	2:00:00 AM	0.28
12/26/2022	2:15:00 AM	0.28
12/26/2022	2:30:00 AM	0.28
12/26/2022	2:45:00 AM	0.28
12/26/2022	3:00:00 AM	0.28
12/26/2022	3:15:00 AM	0.28
12/26/2022	3:30:00 AM	0.28
12/26/2022	3:45:00 AM	0.28
12/26/2022	4:00:00 AM	0.28
12/26/2022	4:15:00 AM	0.28
12/26/2022	4:30:00 AM	0.28
12/26/2022	4:45:00 AM	0.28
12/26/2022	5:00:00 AM	0.28
12/26/2022	5:15:00 AM	0.28
12/26/2022	5:30:00 AM	0.28
12/26/2022	5:45:00 AM	0.28
12/26/2022	6:00:00 AM	0.28
12/26/2022	6:15:00 AM	0.28
12/26/2022	6:30:00 AM	0.28
12/26/2022	6:45:00 AM	0.28
12/26/2022	7:00:00 AM	0.28
12/26/2022	7:15:00 AM	0.28
12/26/2022	7:30:00 AM	0.28
12/26/2022	7:45:00 AM	0.28
12/26/2022	8:00:00 AM	0.28
12/26/2022	8:15:00 AM	0.28
12/26/2022	8:30:00 AM	0.28
12/26/2022	8:45:00 AM	0.28
12/26/2022	9:00:00 AM	0.28
12/26/2022	9:15:00 AM	0.28

# Billy Lake Return Gage

DATE	TIME	GAGE
12/26/2022	9:30:00 AM	0.28
12/26/2022	9:45:00 AM	0.28
12/26/2022	10:00:00 AM	0.28
12/26/2022	10:15:00 AM	0.28
12/26/2022	10:30:00 AM	0.28
12/26/2022	10:45:00 AM	0.28
12/26/2022	11:00:00 AM	0.28
12/26/2022	11:15:00 AM	0.28
12/26/2022	11:30:00 AM	0.28
12/26/2022	11:45:00 AM	0.28
12/26/2022	12:00:00 PM	0.28
12/26/2022	12:15:00 PM	0.28
12/26/2022	12:30:00 PM	0.28
12/26/2022	12:45:00 PM	0.28
12/26/2022	1:00:00 PM	0.28
12/26/2022	1:15:00 PM	0.28
12/26/2022	1:30:00 PM	0.28
12/26/2022	1:45:00 PM	0.28
12/26/2022	2:00:00 PM	0.28
12/26/2022	2:15:00 PM	0.28
12/26/2022	2:30:00 PM	0.28
12/26/2022	2:45:00 PM	0.28
12/26/2022	3:00:00 PM	0.28
12/26/2022	3:15:00 PM	0.28
12/26/2022	3:30:00 PM	0.28
12/26/2022	3:45:00 PM	0.28
12/26/2022	4:00:00 PM	0.28
12/26/2022	4:15:00 PM	0.28
12/26/2022	4:30:00 PM	0.28
12/26/2022	4:45:00 PM	0.28
12/26/2022	5:00:00 PM	0.28
12/26/2022	5:15:00 PM	0.28
12/26/2022	5:30:00 PM	0.28
12/26/2022	5:45:00 PM	0.28
12/26/2022	6:00:00 PM	0.28
12/26/2022	6:15:00 PM	0.28
12/26/2022	6:30:00 PM	0.28
12/26/2022	6:45:00 PM	0.28
12/26/2022	7:00:00 PM	0.28
12/26/2022	7:15:00 PM	0.28
12/26/2022	7:30:00 PM	0.28
12/26/2022	7:45:00 PM	0.28
12/26/2022	8:00:00 PM	0.28
12/26/2022	8:15:00 PM	0.28
12/26/2022	8:30:00 PM	0.28
12/26/2022	8:45:00 PM	0.28

# Billy Lake Return Gage

DATE	TIME	GAGE
12/26/2022	9:00:00 PM	0.28
12/26/2022	9:15:00 PM	0.28
12/26/2022	9:30:00 PM	0.28
12/26/2022	9:45:00 PM	0.28
12/26/2022	10:00:00 PM	0.28
12/26/2022	10:15:00 PM	0.28
12/26/2022	10:30:00 PM	0.28
12/26/2022	10:45:00 PM	0.28
12/26/2022	11:00:00 PM	0.28
12/26/2022	11:15:00 PM	0.28
12/26/2022	11:30:00 PM	0.28
12/26/2022	11:45:00 PM	0.28
12/27/2022	12:00:00 AM	0.28
12/27/2022	12:15:00 AM	0.28
12/27/2022	12:30:00 AM	0.28
12/27/2022	12:45:00 AM	0.28
12/27/2022	1:00:00 AM	0.28
12/27/2022	1:15:00 AM	0.28
12/27/2022	1:30:00 AM	0.28
12/27/2022	1:45:00 AM	0.28
12/27/2022	2:00:00 AM	0.28
12/27/2022	2:15:00 AM	0.28
12/27/2022	2:30:00 AM	0.28
12/27/2022	2:45:00 AM	0.28
12/27/2022	3:00:00 AM	0.28
12/27/2022	3:15:00 AM	0.28
12/27/2022	3:30:00 AM	0.28
12/27/2022	3:45:00 AM	0.28
12/27/2022	4:00:00 AM	0.28
12/27/2022	4:15:00 AM	0.28
12/27/2022	4:30:00 AM	0.28
12/27/2022	4:45:00 AM	0.28
12/27/2022	5:00:00 AM	0.28
12/27/2022	5:15:00 AM	0.28
12/27/2022	5:30:00 AM	0.28
12/27/2022	5:45:00 AM	0.28
12/27/2022	6:00:00 AM	0.28
12/27/2022	6:15:00 AM	0.28
12/27/2022	6:30:00 AM	0.28
12/27/2022	6:45:00 AM	0.28
12/27/2022	7:00:00 AM	0.28
12/27/2022	7:15:00 AM	0.28
12/27/2022	7:30:00 AM	0.28
12/27/2022	7:45:00 AM	0.28
12/27/2022	8:00:00 AM	0.28
12/27/2022	8:15:00 AM	0.28

# Billy Lake Return Gage

DATE	TIME	GAGE
12/27/2022	8:30:00 AM	0.28
12/27/2022	8:45:00 AM	0.28
12/27/2022	9:00:00 AM	0.28
12/27/2022	9:15:00 AM	0.28
12/27/2022	9:30:00 AM	0.28
12/27/2022	9:45:00 AM	0.28
12/27/2022	10:00:00 AM	0.28
12/27/2022	10:15:00 AM	0.28
12/27/2022	10:30:00 AM	0.28
12/27/2022	10:45:00 AM	0.28
12/27/2022	11:00:00 AM	0.28
12/27/2022	11:15:00 AM	0.28
12/27/2022	11:30:00 AM	0.28
12/27/2022	11:45:00 AM	0.28
12/27/2022	12:00:00 PM	0.28
12/27/2022	12:15:00 PM	0.28
12/27/2022	12:30:00 PM	0.28
12/27/2022	12:45:00 PM	0.28
12/27/2022	1:00:00 PM	0.28
12/27/2022	1:15:00 PM	0.28
12/27/2022	1:30:00 PM	0.28
12/27/2022	1:45:00 PM	0.28
12/27/2022	2:00:00 PM	0.28
12/27/2022	2:15:00 PM	0.28
12/27/2022	2:30:00 PM	0.28
12/27/2022	2:45:00 PM	0.28
12/27/2022	3:00:00 PM	0.28
12/27/2022	3:15:00 PM	0.28
12/27/2022	3:30:00 PM	0.28
12/27/2022	3:45:00 PM	0.28
12/27/2022	4:00:00 PM	0.28
12/27/2022	4:15:00 PM	0.28
12/27/2022	4:30:00 PM	0.28
12/27/2022	4:45:00 PM	0.28
12/27/2022	5:00:00 PM	0.28
12/27/2022	5:15:00 PM	0.28
12/27/2022	5:30:00 PM	0.28
12/27/2022	5:45:00 PM	0.28
12/27/2022	6:00:00 PM	0.28
12/27/2022	6:15:00 PM	0.28
12/27/2022	6:30:00 PM	0.28
12/27/2022	6:45:00 PM	0.28
12/27/2022	7:00:00 PM	0.28
12/27/2022	7:15:00 PM	0.28
12/27/2022	7:30:00 PM	0.28
12/27/2022	7:45:00 PM	0.28



# Billy Lake Return Gage

DATE	TIME	GAGE
12/27/2022	8:00:00 PM	0.28
12/27/2022	8:15:00 PM	0.28
12/27/2022	8:30:00 PM	0.28
12/27/2022	8:45:00 PM	0.28
12/27/2022	9:00:00 PM	0.28
12/27/2022	9:15:00 PM	0.28
12/27/2022	9:30:00 PM	0.28
12/27/2022	9:45:00 PM	0.28
12/27/2022	10:00:00 PM	0.28
12/27/2022	10:15:00 PM	0.28
12/27/2022	10:30:00 PM	0.28
12/27/2022	10:45:00 PM	0.28
12/27/2022	11:00:00 PM	0.28
12/27/2022	11:15:00 PM	0.28
12/27/2022	11:30:00 PM	0.28
12/27/2022	11:45:00 PM	0.28
12/28/2022	12:00:00 AM	0.28
12/28/2022	12:15:00 AM	0.28
12/28/2022	12:30:00 AM	0.28
12/28/2022	12:45:00 AM	0.28
12/28/2022	1:00:00 AM	0.28
12/28/2022	1:15:00 AM	0.28
12/28/2022	1:30:00 AM	0.28
12/28/2022	1:45:00 AM	0.28
12/28/2022	2:00:00 AM	0.28
12/28/2022	2:15:00 AM	0.28
12/28/2022	2:30:00 AM	0.28
12/28/2022	2:45:00 AM	0.28
12/28/2022	3:00:00 AM	0.28
12/28/2022	3:15:00 AM	0.28
12/28/2022	3:30:00 AM	0.28
12/28/2022	3:45:00 AM	0.28
12/28/2022	4:00:00 AM	0.28
12/28/2022	4:15:00 AM	0.28
12/28/2022	4:30:00 AM	0.28
12/28/2022	4:45:00 AM	0.28
12/28/2022	5:00:00 AM	0.28
12/28/2022	5:15:00 AM	0.28
12/28/2022	5:30:00 AM	0.28
12/28/2022	5:45:00 AM	0.28
12/28/2022	6:00:00 AM	0.28
12/28/2022	6:15:00 AM	0.28
12/28/2022	6:30:00 AM	0.28
12/28/2022	6:45:00 AM	0.28
12/28/2022	7:00:00 AM	0.28
12/28/2022	7:15:00 AM	0.28

# Billy Lake Return Gage

DATE	TIME	GAGE
12/28/2022	7:30:00 AM	0.28
12/28/2022	7:45:00 AM	0.28
12/28/2022	8:00:00 AM	0.28
12/28/2022	8:15:00 AM	0.28
12/28/2022	8:30:00 AM	0.28
12/28/2022	8:45:00 AM	0.28
12/28/2022	9:00:00 AM	0.29
12/28/2022	9:15:00 AM	0.28
12/28/2022	9:30:00 AM	0.28
12/28/2022	9:45:00 AM	0.28
12/28/2022	10:00:00 AM	0.28
12/28/2022	10:15:00 AM	0.28
12/28/2022	10:30:00 AM	0.28
12/28/2022	10:45:00 AM	0.28
12/28/2022	11:00:00 AM	0.28
12/28/2022	11:15:00 AM	0.29
12/28/2022	11:30:00 AM	0.29
12/28/2022	11:45:00 AM	0.29
12/28/2022	12:00:00 PM	0.29
12/28/2022	12:15:00 PM	0.29
12/28/2022	12:30:00 PM	0.29
12/28/2022	12:45:00 PM	0.29
12/28/2022	1:00:00 PM	0.29
12/28/2022	1:15:00 PM	0.29
12/28/2022	1:30:00 PM	0.29
12/28/2022	1:45:00 PM	0.29
12/28/2022	2:00:00 PM	0.29
12/28/2022	2:15:00 PM	0.29
12/28/2022	2:30:00 PM	0.29
12/28/2022	2:45:00 PM	0.29
12/28/2022	3:00:00 PM	0.29
12/28/2022	3:15:00 PM	0.29
12/28/2022	3:30:00 PM	0.29
12/28/2022	3:45:00 PM	0.29
12/28/2022	4:00:00 PM	0.29
12/28/2022	4:15:00 PM	0.29
12/28/2022	4:30:00 PM	0.29
12/28/2022	4:45:00 PM	0.29
12/28/2022	5:00:00 PM	0.29
12/28/2022	5:15:00 PM	0.29
12/28/2022	5:30:00 PM	0.29
12/28/2022	5:45:00 PM	0.29
12/28/2022	6:00:00 PM	0.29
12/28/2022	6:15:00 PM	0.29
12/28/2022	6:30:00 PM	0.29
12/28/2022	6:45:00 PM	0.29

# Billy Lake Return Gage

DATE	TIME	GAGE
12/28/2022	7:00:00 PM	0.29
12/28/2022	7:15:00 PM	0.29
12/28/2022	7:30:00 PM	0.29
12/28/2022	7:45:00 PM	0.29
12/28/2022	8:00:00 PM	0.29
12/28/2022	8:15:00 PM	0.29
12/28/2022	8:30:00 PM	0.29
12/28/2022	8:45:00 PM	0.29
12/28/2022	9:00:00 PM	0.29
12/28/2022	9:15:00 PM	0.29
12/28/2022	9:30:00 PM	0.29
12/28/2022	9:45:00 PM	0.29
12/28/2022	10:00:00 PM	0.29
12/28/2022	10:15:00 PM	0.29
12/28/2022	10:30:00 PM	0.29
12/28/2022	10:45:00 PM	0.29
12/28/2022	11:00:00 PM	0.29
12/28/2022	11:15:00 PM	0.29
12/28/2022	11:30:00 PM	0.29
12/28/2022	11:45:00 PM	0.3
12/29/2022	12:00:00 AM	0.29
12/29/2022	12:15:00 AM	0.29
12/29/2022	12:30:00 AM	0.29
12/29/2022	12:45:00 AM	0.29
12/29/2022	1:00:00 AM	0.29
12/29/2022	1:15:00 AM	0.29
12/29/2022	1:30:00 AM	0.29
12/29/2022	1:45:00 AM	0.29
12/29/2022	2:00:00 AM	0.29
12/29/2022	2:15:00 AM	0.29
12/29/2022	2:30:00 AM	0.29
12/29/2022	2:45:00 AM	0.29
12/29/2022	3:00:00 AM	0.29
12/29/2022	3:15:00 AM	0.29
12/29/2022	3:30:00 AM	0.29
12/29/2022	3:45:00 AM	0.29
12/29/2022	4:00:00 AM	0.29
12/29/2022	4:15:00 AM	0.29
12/29/2022	4:30:00 AM	0.29
12/29/2022	4:45:00 AM	0.29
12/29/2022	5:00:00 AM	0.29
12/29/2022	5:15:00 AM	0.29
12/29/2022	5:30:00 AM	0.29
12/29/2022	5:45:00 AM	0.29
12/29/2022	6:00:00 AM	0.29
12/29/2022	6:15:00 AM	0.29

# Billy Lake Return Gage

DATE	TIME	GAGE
12/29/2022	6:30:00 AM	0.29
12/29/2022	6:45:00 AM	0.29
12/29/2022	7:00:00 AM	0.29
12/29/2022	7:15:00 AM	0.29
12/29/2022	7:30:00 AM	0.29
12/29/2022	7:45:00 AM	0.29
12/29/2022	8:00:00 AM	0.29
12/29/2022	8:15:00 AM	0.29
12/29/2022	8:30:00 AM	0.29
12/29/2022	8:45:00 AM	0.29
12/29/2022	9:00:00 AM	0.29
12/29/2022	9:15:00 AM	0.29
12/29/2022	9:30:00 AM	0.29
12/29/2022	9:45:00 AM	0.29
12/29/2022	10:00:00 AM	0.29
12/29/2022	10:15:00 AM	0.29
12/29/2022	10:30:00 AM	0.29
12/29/2022	10:45:00 AM	0.29
12/29/2022	11:00:00 AM	0.29
12/29/2022	11:15:00 AM	0.29
12/29/2022	11:30:00 AM	0.29
12/29/2022	11:45:00 AM	0.29
12/29/2022	12:00:00 PM	0.29
12/29/2022	12:15:00 PM	0.29
12/29/2022	12:30:00 PM	0.29
12/29/2022	12:45:00 PM	0.29
12/29/2022	1:00:00 PM	0.29
12/29/2022	1:15:00 PM	0.29
12/29/2022	1:30:00 PM	0.29
12/29/2022	1:45:00 PM	0.29
12/29/2022	2:00:00 PM	0.29
12/29/2022	2:15:00 PM	0.29
12/29/2022	2:30:00 PM	0.29
12/29/2022	2:45:00 PM	0.29
12/29/2022	3:00:00 PM	0.29
12/29/2022	3:15:00 PM	0.29
12/29/2022	3:30:00 PM	0.29
12/29/2022	3:45:00 PM	0.29
12/29/2022	4:00:00 PM	0.29
12/29/2022	4:15:00 PM	0.29
12/29/2022	4:30:00 PM	0.29
12/29/2022	4:45:00 PM	0.29
12/29/2022	5:00:00 PM	0.29
12/29/2022	5:15:00 PM	0.29
12/29/2022	5:30:00 PM	0.29
12/29/2022	5:45:00 PM	0.29

# Billy Lake Return Gage

DATE	TIME	GAGE
12/29/2022	6:00:00 PM	0.29
12/29/2022	6:15:00 PM	0.29
12/29/2022	6:30:00 PM	0.29
12/29/2022	6:45:00 PM	0.29
12/29/2022	7:00:00 PM	0.29
12/29/2022	7:15:00 PM	0.29
12/29/2022	7:30:00 PM	0.29
12/29/2022	7:45:00 PM	0.29
12/29/2022	8:00:00 PM	0.29
12/29/2022	8:15:00 PM	0.29
12/29/2022	8:30:00 PM	0.29
12/29/2022	8:45:00 PM	0.29
12/29/2022	9:00:00 PM	0.29
12/29/2022	9:15:00 PM	0.29
12/29/2022	9:30:00 PM	0.29
12/29/2022	9:45:00 PM	0.29
12/29/2022	10:00:00 PM	0.29
12/29/2022	10:15:00 PM	0.29
12/29/2022	10:30:00 PM	0.29
12/29/2022	10:45:00 PM	0.29
12/29/2022	11:00:00 PM	0.29
12/29/2022	11:15:00 PM	0.29
12/29/2022	11:30:00 PM	0.29
12/29/2022	11:45:00 PM	0.29
12/30/2022	12:00:00 AM	0.29
12/30/2022	12:15:00 AM	0.29
12/30/2022	12:30:00 AM	0.29
12/30/2022	12:45:00 AM	0.29
12/30/2022	1:00:00 AM	0.29
12/30/2022	1:15:00 AM	0.29
12/30/2022	1:30:00 AM	0.29
12/30/2022	1:45:00 AM	0.29
12/30/2022	2:00:00 AM	0.29
12/30/2022	2:15:00 AM	0.29
12/30/2022	2:30:00 AM	0.29
12/30/2022	2:45:00 AM	0.29
12/30/2022	3:00:00 AM	0.29
12/30/2022	3:15:00 AM	0.29
12/30/2022	3:30:00 AM	0.29
12/30/2022	3:45:00 AM	0.29
12/30/2022	4:00:00 AM	0.29
12/30/2022	4:15:00 AM	0.29
12/30/2022	4:30:00 AM	0.29
12/30/2022	4:45:00 AM	0.29
12/30/2022	5:00:00 AM	0.29
12/30/2022	5:15:00 AM	0.29

## Billy Lake Return Gage

DATE	TIME	GAGE
12/30/2022	5:30:00 AM	0.29
12/30/2022	5:45:00 AM	0.29
12/30/2022	6:00:00 AM	0.29
12/30/2022	6:15:00 AM	0.29
12/30/2022	6:30:00 AM	0.29
12/30/2022	6:45:00 AM	0.29
12/30/2022	7:00:00 AM	0.29
12/30/2022	7:15:00 AM	0.29
12/30/2022	7:30:00 AM	0.29
12/30/2022	7:45:00 AM	0.29
12/30/2022	8:00:00 AM	0.29
12/30/2022	8:15:00 AM	0.29
12/30/2022	8:30:00 AM	0.29
12/30/2022	8:45:00 AM	0.29
12/30/2022	9:00:00 AM	0.29
12/30/2022	9:15:00 AM	0.29
12/30/2022	9:30:00 AM	0.29
12/30/2022	9:45:00 AM	0.29
12/30/2022	10:00:00 AM	0.29
12/30/2022	10:15:00 AM	0.29
12/30/2022	10:30:00 AM	0.29
12/30/2022	10:45:00 AM	0.29
12/30/2022	11:00:00 AM	0.29
12/30/2022	11:15:00 AM	0.29
12/30/2022	11:30:00 AM	0.29
12/30/2022	11:45:00 AM	0.29
12/30/2022	12:00:00 PM	0.29
12/30/2022	12:15:00 PM	0.29
12/30/2022	12:30:00 PM	0.29
12/30/2022	12:45:00 PM	0.29
12/30/2022	1:00:00 PM	0.29
12/30/2022	1:15:00 PM	0.29
12/30/2022	1:30:00 PM	0.29
12/30/2022	1:45:00 PM	0.29
12/30/2022	2:00:00 PM	0.29
12/30/2022	2:15:00 PM	0.29
12/30/2022	2:30:00 PM	0.29
12/30/2022	2:45:00 PM	0.29
12/30/2022	3:00:00 PM	0.29
12/30/2022	3:15:00 PM	0.29
12/30/2022	3:30:00 PM	0.29
12/30/2022	3:45:00 PM	0.29
12/30/2022	4:00:00 PM	0.29
12/30/2022	4:15:00 PM	0.29
12/30/2022	4:30:00 PM	0.29
12/30/2022	4:45:00 PM	0.29

# Billy Lake Return Gage

DATE	TIME	GAGE
12/30/2022	5:00:00 PM	0.29
12/30/2022	5:15:00 PM	0.29
12/30/2022	5:30:00 PM	0.29
12/30/2022	5:45:00 PM	0.29
12/30/2022	6:00:00 PM	0.29
12/30/2022	6:15:00 PM	0.29
12/30/2022	6:30:00 PM	0.29
12/30/2022	6:45:00 PM	0.29
12/30/2022	7:00:00 PM	0.29
12/30/2022	7:15:00 PM	0.29
12/30/2022	7:30:00 PM	0.29
12/30/2022	7:45:00 PM	0.29
12/30/2022	8:00:00 PM	0.29
12/30/2022	8:15:00 PM	0.29
12/30/2022	8:30:00 PM	0.29
12/30/2022	8:45:00 PM	0.29
12/30/2022	9:00:00 PM	0.29
12/30/2022	9:15:00 PM	0.29
12/30/2022	9:30:00 PM	0.29
12/30/2022	9:45:00 PM	0.29
12/30/2022	10:00:00 PM	0.29
12/30/2022	10:15:00 PM	0.29
12/30/2022	10:30:00 PM	0.29
12/30/2022	10:45:00 PM	0.29
12/30/2022	11:00:00 PM	0.29
12/30/2022	11:15:00 PM	0.29
12/30/2022	11:30:00 PM	0.29
12/30/2022	11:45:00 PM	0.29
12/31/2022	12:00:00 AM	0.29
12/31/2022	12:15:00 AM	0.29
12/31/2022	12:30:00 AM	0.29
12/31/2022	12:45:00 AM	0.29
12/31/2022	1:00:00 AM	0.29
12/31/2022	1:15:00 AM	0.29
12/31/2022	1:30:00 AM	0.29
12/31/2022	1:45:00 AM	0.29
12/31/2022	2:00:00 AM	0.29
12/31/2022	2:15:00 AM	0.29
12/31/2022	2:30:00 AM	0.29
12/31/2022	2:45:00 AM	0.29
12/31/2022	3:00:00 AM	0.29
12/31/2022	3:15:00 AM	0.29
12/31/2022	3:30:00 AM	0.29
12/31/2022	3:45:00 AM	0.29
12/31/2022	4:00:00 AM	0.29
12/31/2022	4:15:00 AM	0.29

# Billy Lake Return Gage

DATE	TIME	GAGE
12/31/2022	4:30:00 AM	0.29
12/31/2022	4:45:00 AM	0.29
12/31/2022	5:00:00 AM	0.29
12/31/2022	5:15:00 AM	0.29
12/31/2022	5:30:00 AM	0.29
12/31/2022	5:45:00 AM	0.29
12/31/2022	6:00:00 AM	0.29
12/31/2022	6:15:00 AM	0.29
12/31/2022	6:30:00 AM	0.29
12/31/2022	6:45:00 AM	0.29
12/31/2022	7:00:00 AM	0.29
12/31/2022	7:15:00 AM	0.29
12/31/2022	7:30:00 AM	0.29
12/31/2022	7:45:00 AM	0.29
12/31/2022	8:00:00 AM	0.29
12/31/2022	8:15:00 AM	0.29
12/31/2022	8:30:00 AM	0.29
12/31/2022	8:45:00 AM	0.29
12/31/2022	9:00:00 AM	0.29
12/31/2022	9:15:00 AM	0.29
12/31/2022	9:30:00 AM	0.29
12/31/2022	9:45:00 AM	0.29
12/31/2022	10:00:00 AM	0.29
12/31/2022	10:15:00 AM	0.29
12/31/2022	10:30:00 AM	0.29
12/31/2022	10:45:00 AM	0.29
12/31/2022	11:00:00 AM	0.29
12/31/2022	11:15:00 AM	0.29
12/31/2022	11:30:00 AM	0.29
12/31/2022	11:45:00 AM	0.29
12/31/2022	12:00:00 PM	0.29
12/31/2022	12:15:00 PM	0.29
12/31/2022	12:30:00 PM	0.29
12/31/2022	12:45:00 PM	0.29
12/31/2022	1:00:00 PM	0.29
12/31/2022	1:15:00 PM	0.29
12/31/2022	1:30:00 PM	0.29
12/31/2022	1:45:00 PM	0.29
12/31/2022	2:00:00 PM	0.29
12/31/2022	2:15:00 PM	0.29
12/31/2022	2:30:00 PM	0.29
12/31/2022	2:45:00 PM	0.29
12/31/2022	3:00:00 PM	0.29
12/31/2022	3:15:00 PM	0.29
12/31/2022	3:30:00 PM	0.29
12/31/2022	3:45:00 PM	0.29



# Billy Lake Return Gage

DATE	TIME	GAGE
12/31/2022	4:00:00 PM	0.29
12/31/2022	4:15:00 PM	0.29
12/31/2022	4:30:00 PM	0.29
12/31/2022	4:45:00 PM	0.29
12/31/2022	5:00:00 PM	0.29
12/31/2022	5:15:00 PM	0.29
12/31/2022	5:30:00 PM	0.29
12/31/2022	5:45:00 PM	0.29
12/31/2022	6:00:00 PM	0.29
12/31/2022	6:15:00 PM	0.29
12/31/2022	6:30:00 PM	0.29
12/31/2022	6:45:00 PM	0.29
12/31/2022	7:00:00 PM	0.29
12/31/2022	7:15:00 PM	0.29
12/31/2022	7:30:00 PM	0.29
12/31/2022	7:45:00 PM	0.29
12/31/2022	8:00:00 PM	0.29
12/31/2022	8:15:00 PM	0.3
12/31/2022	8:30:00 PM	0.3
12/31/2022	8:45:00 PM	0.3
12/31/2022	9:00:00 PM	0.3
12/31/2022	9:15:00 PM	0.3
12/31/2022	9:30:00 PM	0.3
12/31/2022	9:45:00 PM	0.3
12/31/2022	10:00:00 PM	0.3
12/31/2022	10:15:00 PM	0.3
12/31/2022	10:30:00 PM	0.3
12/31/2022	10:45:00 PM	0.3
12/31/2022	11:00:00 PM	0.3
12/31/2022	11:15:00 PM	0.3
12/31/2022	11:30:00 PM	0.29
12/31/2022	11:45:00 PM	0.29

Party: CBR/BJA	Width: 22.7 ft	Processed by: BJA
Boat/Motor: BOAT	Area: 81.8 ft <sup>2</sup>	Mean Velocity: 0.484 ft/s
Gage Height: 3.83 ft	G.H.Change: 0.000 ft	Discharge: 39.5 ft <sup>3</sup> /s

Area Method: Avg. Course	ADCP Depth: 0.164 ft	Index Vel.: 0.00 ft/s	Rating No.: 1
Nav. Method: Bottom Track	Shore Ens.:10	Adj.Mean Vel: 0.00 ft/s	Qm Rating: U
MagVar Method: None (0.0°)	Bottom Est: Power (0.1667)	Rated Area: 0.000 ft <sup>2</sup>	Diff.: 0.000%
Depth: Composite (BT)	Top Est: Power (0.1667)	Control1: Unspecified	
Discharge Method: None		Control2: Unspecified	
% Correction: 0.00		Control3: Unspecified	

Screening Thresholds:	ADCP:
BT 3-Beam Solution: NO	Type/Freq.: StreamPro / 2000 kHz
WT 3-Beam Solution: NO	Serial #:                      Firmware: 31.12
BT Error Vel.: 32.81 ft/s	Bin Size: 10 cm              Blank: 3 cm
WT Error Vel.: 32.81 ft/s	BT Mode: 10                  BT Pings: 2
BT Up Vel.: 32.81 ft/s	WT Mode: 12                  WT Pings: 6
WT Up Vel.: 32.81 ft/s	WV : 0                          WO : 1, 4
Use Weighted Mean Depth: NO	
Max. Vel.: 3.95 ft/s	
Max. Depth: 8.60 ft	
Mean Depth: 3.61 ft	
% Meas.: 66.97	
Water Temp.: None	
ADCP Temp.: 47.3 °F	

Performed Diag. Test: NO  
 Performed Moving Bed Test: NO  
 Performed Compass Calibration: NO    Evaluation: NO  
 Meas. Location: BRIDGE

Project Name: 221227 LOR @ MAZOURKA000  
 Software: 2.20

Tr.#		Edge Distance		#Ens.	Discharge						Width	Area	Time		Mean Vel.		% Bad	
		L	R		Top	Middle	Bottom	Left	Right	Total			Start	End	Boat	Water	Ens.	Bins
000	L	2	2	76	6.18	26.6	6.60	0.671	0.494	40.5	22	81	10:51	10:52	0.29	0.50	18	0
001	R	2	2	85	5.83	26.3	5.58	0.565	1.17	39.4	25	93	10:52	10:54	0.28	0.42	21	1
002	L	2	2	80	5.79	25.8	5.90	-0.565	0.600	37.5	22	79	10:54	10:56	0.25	0.47	13	1
003	R	2	2	97	6.39	27.7	8.58	1.45	0.706	44.8	22	83	10:56	10:58	0.25	0.54	29	1
004	L	2	2	120	5.62	25.4	5.23	0.742	0.742	37.8	21	75	10:59	11:01	0.22	0.51	43	1
005	R	2	2	76	6.32	28.3	6.50	-1.52	-0.283	39.3	22	79	11:01	11:03	0.27	0.50	9	1
007	R	2	2	92	5.51	24.9	4.84	0.742	0.848	36.8	23	83	11:06	11:08	0.23	0.44	23	1
<b>Mean</b>		2	2	89	5.95	26.4	6.18	0.298	0.610	39.5	23	82	<b>Total</b>	00:17	0.26	0.48	22	1
<b>SDev</b>		0	0	16	0.350	1.24	1.24	0.998	0.447	2.70	1.4	5.6			0.03	0.04		
<b>SD/M</b>		0.0%	0.0%	17.6%	5.9%	4.7%	20.1%	335.1%	73.3%	6.8%	6.4%	6.9%			10.4%	8.5%		

**Remarks:**

Discharge for transects in *italics* have a total Q more than 5% from the mean

Mazourka (0354)

Year	Month	Day	Hour	Minute	Second	VelocityX	VelocityY	Level	StdError1	StdError2	StdError3	SNR1	SNR2	SNR3	SignalAmp1	SignalAmp2	SignalAmp3	Noise1	Noise2
2022	12	1	0	7	2	18.9	-2	1.067	0.3	0.2	0	26.2	27.5	0	92	94	0	31	30
2022	12	1	0	17	2	17.7	-2.7	1.067	0.4	0.3	0	27.1	27.1	0	93	94	0	30	31
2022	12	1	0	27	2	18.9	-3	1.067	0.4	0.3	0	26.7	27.5	0	92	94	0	30	30
2022	12	1	0	37	2	18.9	-2.9	1.067	0.3	0.2	0	26.7	27.5	0	92	94	0	30	30
2022	12	1	0	47	2	18.4	-2.7	1.067	0.3	0.2	0	26.7	27.5	0	92	94	0	30	30
2022	12	1	0	57	2	19.1	-2.8	1.067	0.3	0.2	0	26.7	27.1	0	92	94	0	30	31
2022	12	1	1	7	2	18.5	-3.3	1.067	0.4	0.3	0	26.7	27.1	0	92	93	0	30	30
2022	12	1	1	17	2	18	-2.8	1.067	0.4	0.3	0	26.7	27.1	0	92	94	0	30	31
2022	12	1	1	27	2	18.3	-2.1	1.067	0.3	0.2	0	26.2	27.1	0	92	94	0	31	31
2022	12	1	1	37	2	18.2	-3.5	1.066	0.4	0.3	0	26.7	27.5	0	92	94	0	30	30
2022	12	1	1	47	2	18.4	-2.5	1.066	0.3	0.2	0	26.7	27.5	0	92	94	0	30	30
2022	12	1	1	57	2	17.7	-2.8	1.066	0.3	0.2	0	26.7	27.1	0	92	94	0	30	31
2022	12	1	2	7	2	18.5	-2.5	1.067	0.3	0.2	0	26.7	28	0	92	94	0	30	29
2022	12	1	2	17	2	19.2	-3	1.066	0.3	0.2	0	26.2	27.1	0	91	93	0	30	30
2022	12	1	2	27	2	18.5	-2.2	1.066	0.3	0.2	0	26.7	27.1	0	92	94	0	30	31
2022	12	1	2	37	2	18.3	-2.8	1.066	0.3	0.2	0	26.2	26.7	0	91	93	0	30	31
2022	12	1	2	47	2	18.8	-3	1.066	0.3	0.2	0	26.2	26.7	0	91	93	0	30	31
2022	12	1	2	57	2	19.2	-3.1	1.066	0.3	0.2	0	26.2	26.7	0	91	93	0	30	31
2022	12	1	3	7	2	18.7	-2.5	1.066	0.4	0.3	0	26.7	27.1	0	91	93	0	29	30
2022	12	1	3	17	2	19	-2.2	1.066	0.3	0.2	0	26.2	26.7	0	91	93	0	30	31
2022	12	1	3	27	2	20	-2.5	1.066	0.3	0.2	0	26.2	27.1	0	91	93	0	30	30
2022	12	1	3	37	2	19.1	-2.3	1.066	0.5	0.4	0	26.7	27.5	0	92	94	0	30	30
2022	12	1	3	47	2	18.4	-4	1.066	0.3	0.2	0	26.2	26.7	0	91	93	0	30	31
2022	12	1	3	57	2	18.8	-3.6	1.066	0.4	0.3	0	26.2	26.7	0	91	93	0	30	31
2022	12	1	4	7	2	19.2	-3.2	1.066	0.5	0.4	0	25.8	26.7	0	91	93	0	31	31
2022	12	1	4	17	2	18.8	-2.7	1.066	0.3	0.2	0	26.2	27.1	0	91	93	0	30	30
2022	12	1	4	27	2	18.8	-2.9	1.066	0.3	0.2	0	26.2	27.1	0	91	93	0	30	30
2022	12	1	4	37	2	19	-3.8	1.066	0.3	0.2	0	26.2	27.1	0	92	93	0	31	30
2022	12	1	4	47	2	18.4	-2.6	1.066	0.3	0.2	0	26.2	26.7	0	91	93	0	30	31
2022	12	1	4	57	2	18.5	-3.3	1.066	0.3	0.2	0	26.2	26.7	0	91	93	0	30	31
2022	12	1	5	7	2	19.6	-3.5	1.066	0.5	0.4	0	26.2	26.2	0	91	92	0	30	31
2022	12	1	5	17	2	17.6	-2.6	1.066	0.4	0.3	0	26.2	26.7	0	91	93	0	30	31
2022	12	1	5	27	2	19.2	-2.3	1.066	0.3	0.2	0	26.2	26.7	0	91	93	0	30	31
2022	12	1	5	37	2	17.8	-3.2	1.066	0.4	0.3	0	26.2	27.1	0	91	93	0	30	30
2022	12	1	5	47	2	18.6	-3.1	1.066	0.3	0.2	0	26.2	26.7	0	91	93	0	30	31
2022	12	1	5	57	2	18.2	-3	1.066	0.4	0.3	0	26.7	27.1	0	91	93	0	29	30
2022	12	1	6	7	2	18.7	-2.8	1.066	0.5	0.4	0	26.2	27.1	0	91	93	0	30	30
2022	12	1	6	17	2	18.3	-3.1	1.066	0.3	0.2	0	26.7	26.7	0	92	93	0	30	31
2022	12	1	6	27	2	18.5	-2	1.066	0.3	0.2	0	26.2	26.7	0	91	93	0	30	31
2022	12	1	6	37	2	19.3	-3.3	1.066	0.3	0.2	0	25.4	26.2	0	90	92	0	31	31
2022	12	1	6	47	2	18.4	-3.1	1.066	0.5	0.4	0	26.2	26.7	0	91	93	0	30	31
2022	12	1	6	57	2	18.2	-2.8	1.066	0.3	0.2	0	26.2	27.1	0	91	93	0	30	30
2022	12	1	7	7	2	18.9	-3.6	1.066	0.3	0.2	0	25.8	26.7	0	90	92	0	30	30
2022	12	1	7	17	2	19.1	-2.5	1.066	0.3	0.2	0	25.8	26.2	0	90	92	0	30	31
2022	12	1	7	27	2	19.3	-2.7	1.066	0.4	0.3	0	26.2	26.7	0	91	93	0	30	31
2022	12	1	7	37	2	19.5	-3.2	1.066	0.3	0.2	0	25.8	26.2	0	91	92	0	31	31
2022	12	1	7	47	2	18.7	-2.8	1.066	0.3	0.2	0	26.2	26.7	0	91	93	0	30	31
2022	12	1	7	57	2	19.1	-2.8	1.066	0.3	0.2	0	26.2	26.7	0	91	93	0	30	31

Mazourka (0354)

Year	Month	Day	Hour	Minute	Second	VelocityX	VelocityY	Level	StdError1	StdError2	StdError3	SNR1	SNR2	SNR3	SignalAmp1	SignalAmp2	SignalAmp3	Noise1	Noise2
2022	12	1	8	7	2	19	-2.2	1.066	0.3	0.2	0	26.2	26.2	0	91	92	0	30	31
2022	12	1	8	17	2	18.3	-2.1	1.066	0.3	0.2	0	25.4	26.7	0	90	92	0	31	30
2022	12	1	8	27	2	18.7	-3.5	1.066	0.3	0.2	0	26.2	26.7	0	91	93	0	30	31
2022	12	1	8	37	2	18.5	-2.5	1.066	0.3	0.2	0	25.8	26.7	0	90	93	0	30	31
2022	12	1	8	47	2	18.8	-3.5	1.066	0.3	0.2	0	25.8	26.7	0	91	93	0	31	31
2022	12	1	8	57	2	18	-2.5	1.066	0.3	0.2	0	26.2	26.7	0	91	93	0	30	31
2022	12	1	9	7	2	19.8	-2.3	1.066	0.3	0.2	0	26.7	26.7	0	92	93	0	30	31
2022	12	1	9	17	2	18.5	-3	1.066	0.4	0.3	0	26.2	26.7	0	91	93	0	30	31
2022	12	1	9	27	2	18.6	-2.9	1.067	0.3	0.2	0	26.2	27.1	0	91	93	0	30	30
2022	12	1	9	37	2	18.5	-3.3	1.066	0.3	0.2	0	26.2	26.7	0	91	93	0	30	31
2022	12	1	9	47	2	19.2	-3.1	1.067	0.3	0.2	0	26.2	27.1	0	91	94	0	30	31
2022	12	1	9	57	2	18.7	-3.2	1.067	0.3	0.2	0	26.2	27.5	0	92	94	0	31	30
2022	12	1	10	7	2	18.3	-3	1.067	0.4	0.3	0	26.7	27.1	0	92	94	0	30	31
2022	12	1	10	17	2	18.7	-2.8	1.067	0.4	0.3	0	26.7	27.1	0	92	94	0	30	31
2022	12	1	10	27	2	18.2	-2	1.068	0.3	0.2	0	26.7	27.5	0	92	94	0	30	30
2022	12	1	10	37	2	18.1	-3.3	1.068	0.4	0.3	0	26.2	27.5	0	92	94	0	31	30
2022	12	1	10	47	2	18.7	-2.7	1.068	0.5	0.5	0	26.7	27.1	0	92	94	0	30	31
2022	12	1	10	57	2	17.4	-2	1.069	0.4	0.3	0	26.7	27.1	0	92	94	0	30	31
2022	12	1	11	7	2	17	-3.1	1.069	0.3	0.2	0	26.7	27.1	0	92	94	0	30	31
2022	12	1	11	17	2	18	-3.1	1.068	0.4	0.3	0	27.1	27.5	0	93	95	0	30	31
2022	12	1	11	27	2	18.3	-2.6	1.068	0.3	0.2	0	27.1	27.5	0	93	95	0	30	31
2022	12	1	11	37	2	18.5	-3	1.067	0.5	0.4	0	26.7	27.5	0	92	94	0	30	30
2022	12	1	11	47	2	19.8	-3.3	1.068	0.4	0.3	0	26.7	26.7	0	92	93	0	30	31
2022	12	1	11	57	2	18.8	-2.9	1.068	0.4	0.3	0	26.7	27.1	0	92	94	0	30	31
2022	12	1	12	7	2	18.2	-3.3	1.068	0.3	0.2	0	26.7	26.7	0	92	93	0	30	31
2022	12	1	12	17	2	18.6	-3.6	1.068	0.3	0.2	0	26.7	26.7	0	92	93	0	30	31
2022	12	1	12	27	2	18.9	-3.2	1.068	0.3	0.2	0	26.2	26.7	0	91	93	0	30	31
2022	12	1	12	37	2	18.7	-2.2	1.068	0.3	0.2	0	26.2	27.5	0	91	94	0	30	30
2022	12	1	12	47	2	18	-3.3	1.068	0.3	0.2	0	26.7	27.1	0	92	94	0	30	31
2022	12	1	12	57	2	18.7	-2.7	1.068	0.3	0.2	0	26.2	27.5	0	92	94	0	31	30
2022	12	1	13	7	2	17.6	-3	1.068	0.3	0.2	0	26.2	27.1	0	92	94	0	31	31
2022	12	1	13	17	2	18.2	-2.5	1.068	0.3	0.2	0	26.7	27.1	0	92	94	0	30	31
2022	12	1	13	27	2	18.5	-3.7	1.068	0.3	0.2	0	26.7	26.7	0	92	93	0	30	31
2022	12	1	13	37	2	19.6	-2.5	1.068	0.3	0.2	0	27.1	27.5	0	92	94	0	29	30
2022	12	1	13	47	2	18.2	-3	1.068	0.4	0.3	0	29.2	29.7	0	98	100	0	30	31
2022	12	1	13	57	2	18.3	-3.3	1.068	0.3	0.2	0	28	28.4	0	95	97	0	30	31
2022	12	1	14	7	2	18	-3.8	1.068	0.3	0.2	0	28	28.4	0	95	97	0	30	31
2022	12	1	14	17	2	18.1	-2.9	1.068	0.4	0.3	0	27.1	28.4	0	94	96	0	31	30
2022	12	1	14	27	2	18.6	-2.9	1.068	0.3	0.2	0	28	28.4	0	95	97	0	30	31
2022	12	1	14	37	2	18.3	-2.9	1.068	0.3	0.2	0	27.5	28.4	0	95	97	0	31	31
2022	12	1	14	47	2	18.3	-2.1	1.068	0.3	0.2	0	27.1	27.5	0	94	95	0	31	31
2022	12	1	14	57	2	18.6	-3.4	1.068	0.3	0.2	0	26.7	26.7	0	92	93	0	30	31
2022	12	1	15	7	2	17.6	-3	1.069	0.3	0.2	0	26.2	27.5	0	92	95	0	31	31
2022	12	1	15	17	2	17.7	-2.2	1.069	0.3	0.2	0	26.7	27.1	0	92	94	0	30	31
2022	12	1	15	27	2	17.8	-2.6	1.069	0.3	0.2	0	27.1	26.7	0	93	94	0	30	32
2022	12	1	15	37	2	18.3	-2.4	1.069	0.5	0.4	0	27.5	28.4	0	94	96	0	30	30
2022	12	1	15	47	2	17.6	-2.4	1.069	0.3	0.2	0	28	28	0	95	96	0	30	31
2022	12	1	15	57	2	18.1	-3.3	1.068	0.4	0.3	0	28	28.4	0	95	97	0	30	31

Mazourka (0354)

Year	Month	Day	Hour	Minute	Second	VelocityX	VelocityY	Level	StdError1	StdError2	StdError3	SNR1	SNR2	SNR3	SignalAmp1	SignalAmp2	SignalAmp3	Noise1	Noise2
2022	12	1	16	7	2	17.7	-2.7	1.069	0.3	0.2	0	27.5	27.5	0	94	95	0	30	31
2022	12	1	16	17	2	17.7	-2.7	1.068	0.3	0.2	0	26.7	28	0	93	95	0	31	30
2022	12	1	16	27	2	18.3	-2.8	1.069	0.3	0.2	0	27.5	28	0	94	96	0	30	31
2022	12	1	16	37	2	17.5	-2.5	1.069	0.3	0.2	0	27.5	27.5	0	94	95	0	30	31
2022	12	1	16	47	2	18.4	-3.3	1.069	0.3	0.2	0	27.1	27.5	0	93	95	0	30	31
2022	12	1	16	57	2	17.9	-2.7	1.068	0.3	0.2	0	26.7	27.5	0	93	95	0	31	31
2022	12	1	17	7	2	18.5	-2.7	1.067	0.3	0.2	0	27.1	28	0	93	95	0	30	30
2022	12	1	17	17	2	18.6	-2.8	1.067	0.3	0.2	0	28.8	28.8	0	97	98	0	30	31
2022	12	1	17	27	2	18.7	-3.2	1.067	0.3	0.2	0	29.2	29.7	0	98	100	0	30	31
2022	12	1	17	37	2	18.8	-3	1.067	0.3	0.2	0	27.5	28.4	0	94	96	0	30	30
2022	12	1	17	47	2	18.2	-3.3	1.067	0.3	0.2	0	26.7	28	0	93	95	0	31	30
2022	12	1	17	57	2	18.6	-2.6	1.067	0.5	0.4	0	27.1	27.5	0	93	95	0	30	31
2022	12	1	18	7	2	18.4	-2.9	1.067	0.3	0.2	0	27.5	28	0	94	95	0	30	30
2022	12	1	18	17	2	18.5	-3	1.067	0.4	0.3	0	27.5	28	0	94	96	0	30	31
2022	12	1	18	27	2	18.9	-2.5	1.067	0.4	0.3	0	27.5	28	0	94	96	0	30	31
2022	12	1	18	37	2	19	-1.9	1.067	0.3	0.2	0	27.5	28.4	0	94	96	0	30	30
2022	12	1	18	47	2	18.3	-2.6	1.068	0.3	0.2	0	27.5	28	0	94	96	0	30	31
2022	12	1	18	57	2	18.6	-2.9	1.068	0.3	0.2	0	28	28.4	0	94	96	0	29	30
2022	12	1	19	7	2	18.1	-3.2	1.068	0.4	0.3	0	27.5	28.4	0	94	96	0	30	30
2022	12	1	19	17	2	18.5	-2.2	1.067	0.3	0.2	0	27.5	28	0	94	96	0	30	31
2022	12	1	19	27	2	18	-2.5	1.067	0.3	0.2	0	27.5	28.4	0	94	96	0	30	30
2022	12	1	19	37	2	19.1	-2.3	1.068	0.4	0.3	0	27.1	28	0	93	95	0	30	30
2022	12	1	19	47	2	19.7	-2.8	1.068	0.5	0.4	0	27.1	28	0	93	96	0	30	31
2022	12	1	19	57	2	19	-1.7	1.068	0.3	0.2	0	27.5	28	0	94	96	0	30	31
2022	12	1	20	7	2	18.1	-1.4	1.068	0.3	0.2	0	27.5	28	0	94	96	0	30	31
2022	12	1	20	17	2	17.8	-2.6	1.068	0.3	0.2	0	27.5	28	0	94	96	0	30	31
2022	12	1	20	27	2	18.6	-3.2	1.069	0.3	0.2	0	27.5	27.5	0	94	95	0	30	31
2022	12	1	20	37	2	18.4	-2.7	1.068	0.5	0.4	0	27.5	28.4	0	94	96	0	30	30
2022	12	1	20	47	2	18.2	-3	1.068	0.3	0.2	0	27.1	28.4	0	93	96	0	30	30
2022	12	1	20	57	2	18.6	-3.2	1.068	0.3	0.2	0	28.4	28.8	0	95	97	0	29	30
2022	12	1	21	7	2	18.6	-2.1	1.069	0.3	0.2	0	28	28.4	0	95	97	0	30	31
2022	12	1	21	17	2	18.2	-2.4	1.069	0.5	0.4	0	28.4	28.4	0	96	97	0	30	31
2022	12	1	21	27	2	17.8	-2.4	1.068	0.4	0.3	0	28	28.8	0	95	97	0	30	30
2022	12	1	21	37	2	18.2	-2.6	1.068	0.3	0.2	0	28.4	28.8	0	96	98	0	30	31
2022	12	1	21	47	2	17.4	-2.9	1.068	0.3	0.2	0	29.2	30.1	0	98	100	0	30	30
2022	12	1	21	57	2	18.2	-2.2	1.069	0.4	0.3	0	28.8	28.8	0	97	98	0	30	31
2022	12	1	22	7	2	17.1	-2.4	1.069	0.4	0.3	0	28.8	29.7	0	97	99	0	30	30
2022	12	1	22	17	2	17.1	-2.5	1.068	0.5	0.4	0	29.7	30.1	0	100	101	0	31	31
2022	12	1	22	27	2	18.3	-2.4	1.068	0.3	0.2	0	31.4	31.8	0	102	104	0	29	30
2022	12	1	22	37	2	18.2	-2.7	1.069	0.3	0.2	0	30.1	30.5	0	100	101	0	30	30
2022	12	1	22	47	2	17.7	-3.4	1.069	0.3	0.2	0	29.2	29.7	0	98	99	0	30	30
2022	12	1	22	57	2	18.1	-3.3	1.068	0.3	0.2	0	28.4	28.8	0	96	98	0	30	31
2022	12	1	23	7	2	18.5	-3.3	1.068	0.3	0.2	0	28.8	28.8	0	97	98	0	30	31
2022	12	1	23	17	2	18.3	-2.1	1.068	0.4	0.3	0	28.4	28.8	0	96	98	0	30	31
2022	12	1	23	27	2	19.2	-2.5	1.068	0.3	0.2	0	28.4	28.8	0	96	97	0	30	30
2022	12	1	23	37	2	18.6	-2.6	1.068	0.3	0.2	0	28.4	28.8	0	96	97	0	30	30
2022	12	1	23	47	2	18.6	-1.9	1.068	0.4	0.3	0	28.4	28.8	0	96	98	0	30	31
2022	12	1	23	57	2	18.7	-2.4	1.068	0.4	0.3	0	28.4	29.2	0	96	98	0	30	30

Mazourka (0354)

Year	Month	Day	Hour	Minute	Second	VelocityX	VelocityY	Level	StdError1	StdError2	StdError3	SNR1	SNR2	SNR3	SignalAmp1	SignalAmp2	SignalAmp3	Noise1	Noise2
2022	12	2	0	7	2	19.5	-3.1	1.068	0.3	0.2	0	28.8	29.2	0	96	98	0	29	30
2022	12	2	0	17	2	18.8	-2.9	1.068	0.3	0.2	0	28	28.8	0	95	97	0	30	30
2022	12	2	0	27	2	18.7	-3.1	1.068	0.3	0.2	0	28.4	28.8	0	96	97	0	30	30
2022	12	2	0	37	2	18.3	-2.5	1.068	0.3	0.2	0	28.4	28.8	0	96	98	0	30	31
2022	12	2	0	47	2	17.9	-3.3	1.068	0.3	0.2	0	27.5	28.4	0	95	96	0	31	30
2022	12	2	0	57	2	19.2	-3	1.068	0.3	0.2	0	28	28.4	0	95	96	0	30	30
2022	12	2	1	7	2	19.9	-2.9	1.068	0.3	0.2	0	28	28.8	0	95	97	0	30	30
2022	12	2	1	17	2	18.1	-2.9	1.068	0.3	0.2	0	28	28	0	95	96	0	30	31
2022	12	2	1	27	2	18.6	-2.8	1.068	0.3	0.2	0	28	28.8	0	95	97	0	30	30
2022	12	2	1	37	2	17.9	-3.2	1.068	0.3	0.2	0	28	28.4	0	95	97	0	30	31
2022	12	2	1	47	2	18.1	-2.9	1.068	0.5	0.4	0	28	28.8	0	95	97	0	30	30
2022	12	2	1	57	2	18.3	-2.5	1.068	0.3	0.2	0	27.5	28.4	0	94	96	0	30	30
2022	12	2	2	7	2	17.8	-2	1.068	0.3	0.2	0	28	28.8	0	95	97	0	30	30
2022	12	2	2	17	2	19	-3.3	1.068	0.4	0.3	0	28.4	28.4	0	96	97	0	30	31
2022	12	2	2	27	2	18.4	-2.7	1.068	0.4	0.3	0	28	28.4	0	95	97	0	30	31
2022	12	2	2	37	2	18.4	-2.4	1.068	0.3	0.2	0	28	28.8	0	95	97	0	30	30
2022	12	2	2	47	2	18.9	-3	1.068	0.3	0.2	0	28	28.8	0	95	97	0	30	30
2022	12	2	2	57	2	17.8	-2.3	1.068	0.3	0.2	0	28	28.4	0	95	97	0	30	31
2022	12	2	3	7	2	19.1	-3	1.068	0.5	0.4	0	28.4	28.8	0	95	97	0	29	30
2022	12	2	3	17	2	18.9	-3.5	1.068	0.4	0.3	0	28.4	29.2	0	96	98	0	30	30
2022	12	2	3	27	2	18.3	-2.9	1.068	0.3	0.2	0	28.4	29.2	0	96	98	0	30	30
2022	12	2	3	37	2	18.1	-2	1.068	0.4	0.3	0	28.4	29.2	0	96	98	0	30	30
2022	12	2	3	47	2	19.6	-2.8	1.068	0.3	0.2	0	28	28.8	0	95	98	0	30	31
2022	12	2	3	57	2	18.3	-3.2	1.068	0.3	0.2	0	28.8	29.2	0	97	99	0	30	31
2022	12	2	4	7	2	18.7	-2.7	1.068	0.3	0.2	0	28.4	29.7	0	96	99	0	30	30
2022	12	2	4	17	2	19.1	-2.7	1.068	0.3	0.2	0	28.4	29.2	0	96	98	0	30	30
2022	12	2	4	27	2	19.2	-2.4	1.068	0.3	0.2	0	28.4	29.2	0	96	98	0	30	30
2022	12	2	4	37	2	19	-2.4	1.068	0.3	0.2	0	28.4	28.8	0	96	98	0	30	31
2022	12	2	4	47	2	19.2	-1.4	1.067	0.3	0.2	0	29.2	29.7	0	98	99	0	30	30
2022	12	2	4	57	2	19.3	-2.4	1.067	0.3	0.2	0	32.7	32.7	0	106	107	0	30	31
2022	12	2	5	7	2	18.2	-2.3	1.068	0.3	0.2	0	34.8	35.3	0	110	112	0	29	30
2022	12	2	5	17	2	18.9	-2.7	1.068	0.4	0.3	0	34.8	34.8	0	111	112	0	30	31
2022	12	2	5	27	2	18.4	-2.1	1.068	0.4	0.3	0	33.5	33.1	0	107	108	0	29	31
2022	12	2	5	37	2	17.9	-2.2	1.068	0.3	0.2	0	31.4	32.3	0	103	105	0	30	30
2022	12	2	5	47	2	19.3	-2.9	1.068	0.4	0.3	0	30.1	31.4	0	100	103	0	30	30
2022	12	2	5	57	2	18.9	-1.9	1.068	0.3	0.2	0	29.7	30.5	0	99	101	0	30	30
2022	12	2	6	7	2	18.3	-3.7	1.068	0.4	0.3	0	29.2	30.1	0	98	100	0	30	30
2022	12	2	6	17	2	19.2	-2.6	1.068	0.4	0.3	0	29.2	29.7	0	98	100	0	30	31
2022	12	2	6	27	2	19	-2.8	1.068	0.4	0.3	0	28.8	29.7	0	97	99	0	30	30
2022	12	2	6	37	2	18.7	-2.5	1.068	0.5	0.5	0	28.8	29.7	0	97	99	0	30	30
2022	12	2	6	47	2	19.3	-2.9	1.067	0.4	0.3	0	28.8	29.7	0	97	99	0	30	30
2022	12	2	6	57	2	18.1	-2.5	1.067	0.3	0.2	0	28.8	29.7	0	97	99	0	30	30
2022	12	2	7	7	2	18.8	-2.5	1.067	0.4	0.3	0	28.8	29.2	0	97	99	0	30	31
2022	12	2	7	17	2	18.9	-2.7	1.068	0.4	0.3	0	28.4	29.2	0	96	98	0	30	30
2022	12	2	7	27	2	19	-3.1	1.067	0.3	0.2	0	28.4	29.2	0	96	98	0	30	30
2022	12	2	7	37	2	18.9	-2.7	1.067	0.3	0.2	0	28.4	29.2	0	96	98	0	30	30
2022	12	2	7	47	2	18.8	-1.5	1.067	0.4	0.3	0	28.4	29.2	0	96	98	0	30	30
2022	12	2	7	57	2	19.6	-3.6	1.067	0.4	0.3	0	28	28.8	0	95	97	0	30	30

## Mazourka (0354)

Year	Month	Day	Hour	Minute	Second	VelocityX	VelocityY	Level	StdError1	StdError2	StdError3	SNR1	SNR2	SNR3	SignalAmp1	SignalAmp2	SignalAmp3	Noise1	Noise2
2022	12	2	8	7	2	18.3	-3.5	1.067	0.3	0.2	0	28.4	28.8	0	96	98	0	30	31
2022	12	2	8	17	2	18.3	-3.3	1.067	0.3	0.2	0	27.5	28.8	0	95	97	0	31	30
2022	12	2	8	27	2	19	-2.6	1.067	0.3	0.2	0	28	28.4	0	95	97	0	30	31
2022	12	2	8	37	2	20.3	-2.8	1.067	0.4	0.3	0	28.4	28.8	0	96	98	0	30	31
2022	12	2	8	47	2	18	-3.3	1.067	0.3	0.2	0	28.4	29.2	0	96	98	0	30	30
2022	12	2	8	57	2	18.4	-2.4	1.067	0.5	0.4	0	33.1	34	0	107	109	0	30	30
2022	12	2	9	7	2	19.2	-3.2	1.067	0.4	0.3	0	31	31.8	0	102	104	0	30	30
2022	12	2	9	17	2	18.6	-3.3	1.067	0.4	0.3	0	28.4	29.7	0	96	99	0	30	30
2022	12	2	9	27	2	18.9	-2.9	1.067	0.3	0.2	0	28.8	29.2	0	96	98	0	29	30
2022	12	2	9	37	2	18.8	-3	1.068	0.3	0.2	0	28	29.2	0	95	98	0	30	30
2022	12	2	9	47	2	18.3	-2.5	1.067	0.3	0.2	0	28.4	28.8	0	96	98	0	30	31
2022	12	2	9	57	2	18.3	-2.1	1.068	0.3	0.2	0	28.8	29.7	0	97	99	0	30	30
2022	12	2	10	7	2	18	-2	1.068	0.3	0.2	0	28.4	29.7	0	97	99	0	31	30
2022	12	2	10	17	2	18.8	-2.7	1.068	0.4	0.3	0	28.8	29.7	0	97	99	0	30	30
2022	12	2	10	27	2	19.2	-2.8	1.068	0.5	0.4	0	32.3	33.1	0	105	107	0	30	30
2022	12	2	10	37	2	19.5	-3.3	1.068	0.3	0.2	0	31.4	31.8	0	103	105	0	30	31
2022	12	2	10	47	2	18.4	-3	1.067	0.3	0.2	0	32.3	32.7	0	105	107	0	30	31
2022	12	2	10	57	2	19.3	-3	1.068	0.4	0.3	0	31.8	32.3	0	104	105	0	30	30
2022	12	2	11	7	2	20.3	-2.9	1.068	0.4	0.3	0	29.7	30.5	0	99	101	0	30	30
2022	12	2	11	17	2	18.8	-2.1	1.067	0.4	0.3	0	29.2	29.7	0	98	99	0	30	30
2022	12	2	11	27	2	18.7	-2.5	1.067	0.5	0.4	0	28.8	29.2	0	97	99	0	30	31
2022	12	2	11	37	2	19	-2	1.067	0.4	0.3	0	28.8	29.7	0	97	99	0	30	30
2022	12	2	11	47	2	18.4	-2.8	1.067	0.4	0.3	0	28.8	29.7	0	97	99	0	30	30
2022	12	2	11	57	2	19.3	-3.3	1.067	0.3	0.2	0	28.8	29.7	0	97	99	0	30	30
2022	12	2	12	7	2	18.3	-3.3	1.067	0.3	0.2	0	28.8	29.7	0	97	99	0	30	30
2022	12	2	12	17	2	18.7	-3.4	1.067	0.3	0.2	0	28.8	29.2	0	97	98	0	30	30
2022	12	2	12	27	2	18.6	-3	1.067	0.3	0.2	0	29.2	29.7	0	97	99	0	29	30
2022	12	2	12	37	2	17.7	-3.3	1.067	0.3	0.2	0	29.2	29.7	0	97	99	0	29	30
2022	12	2	12	47	2	18.2	-3.6	1.067	0.3	0.2	0	28.4	29.7	0	96	99	0	30	30
2022	12	2	12	57	2	19.6	-2.9	1.067	0.4	0.3	0	28.8	29.2	0	97	98	0	30	30
2022	12	2	13	7	2	18.9	-3.3	1.067	0.3	0.2	0	28.8	29.2	0	96	98	0	29	30
2022	12	2	13	17	2	19.1	-2.8	1.066	0.4	0.3	0	35.7	36.5	0	113	115	0	30	30
2022	12	2	13	27	2	18.5	-3.4	1.066	0.4	0.3	0	35.7	36.5	0	113	115	0	30	30
2022	12	2	13	37	2	18.4	-3.5	1.065	0.3	0.2	0	33.5	34.4	0	108	110	0	30	30
2022	12	2	13	47	2	18.8	-3	1.066	0.3	0.2	0	30.5	31.4	0	101	103	0	30	30
2022	12	2	13	57	2	18.5	-3.1	1.066	0.3	0.2	0	29.7	30.5	0	99	101	0	30	30
2022	12	2	14	7	2	18.5	-2.4	1.065	0.3	0.2	0	29.2	29.7	0	98	100	0	30	31
2022	12	2	14	17	2	18.4	-2.9	1.065	0.4	0.3	0	29.2	30.1	0	98	100	0	30	30
2022	12	2	14	27	2	18.7	-2.8	1.064	0.4	0.3	0	29.2	30.1	0	98	100	0	30	30
2022	12	2	14	37	2	18.3	-3.7	1.065	0.3	0.2	0	28.8	29.7	0	97	99	0	30	30
2022	12	2	14	47	2	18.2	-3.1	1.065	0.3	0.2	0	29.2	30.1	0	98	100	0	30	30
2022	12	2	14	57	2	18.4	-3.6	1.065	0.4	0.3	0	28.8	29.7	0	97	99	0	30	30
2022	12	2	15	7	2	18.3	-2.9	1.064	0.3	0.2	0	29.2	29.7	0	98	99	0	30	30
2022	12	2	15	17	2	17.7	-3.3	1.065	0.3	0.2	0	28.4	29.2	0	97	99	0	31	31
2022	12	2	15	27	2	18.5	-3.3	1.064	0.4	0.3	0	29.2	29.7	0	98	100	0	30	31
2022	12	2	15	37	2	18.1	-3	1.065	0.4	0.3	0	28.8	29.7	0	97	99	0	30	30
2022	12	2	15	47	2	18.3	-2.9	1.065	0.4	0.3	0	28.8	29.7	0	97	99	0	30	30
2022	12	2	15	57	2	18.6	-2.4	1.065	0.3	0.2	0	34	34	0	109	110	0	30	31

Mazourka (0354)

Year	Month	Day	Hour	Minute	Second	VelocityX	VelocityY	Level	StdError1	StdError2	StdError3	SNR1	SNR2	SNR3	SignalAmp1	SignalAmp2	SignalAmp3	Noise1	Noise2
2022	12	2	16	7	2	17.8	-3.3	1.064	0.3	0.2	0	34.8	35.7	0	111	113	0	30	30
2022	12	2	16	17	2	18.3	-3.2	1.064	0.5	0.4	0	34	34.8	0	109	111	0	30	30
2022	12	2	16	27	2	18.7	-2.5	1.063	0.5	0.4	0	31.4	31.8	0	103	104	0	30	30
2022	12	2	16	37	2	18.7	-2.3	1.064	0.3	0.2	0	29.2	30.1	0	98	100	0	30	30
2022	12	2	16	47	2	18.1	-2.5	1.063	0.3	0.2	0	28.8	29.7	0	97	99	0	30	30
2022	12	2	16	57	2	18.2	-2.8	1.064	0.3	0.2	0	28.4	29.2	0	96	98	0	30	30
2022	12	2	17	7	2	17.5	-2.5	1.064	0.3	0.2	0	28.8	29.2	0	96	98	0	29	30
2022	12	2	17	17	2	17.3	-3.3	1.063	0.4	0.3	0	29.2	29.2	0	97	98	0	29	30
2022	12	2	17	27	2	18.4	-3.1	1.064	0.4	0.3	0	28.4	29.2	0	96	98	0	30	30
2022	12	2	17	37	2	18.5	-2.3	1.064	0.4	0.3	0	29.2	29.7	0	97	99	0	29	30
2022	12	2	17	47	2	18.5	-3.8	1.062	0.3	0.2	0	28.4	29.2	0	96	98	0	30	30
2022	12	2	17	57	2	18.8	-3.2	1.062	0.3	0.2	0	28.8	29.2	0	97	99	0	30	31
2022	12	2	18	7	2	19.1	-3.2	1.062	0.3	0.2	0	28.8	29.7	0	97	99	0	30	30
2022	12	2	18	17	2	18.6	-2.9	1.062	0.3	0.2	0	29.2	30.1	0	98	100	0	30	30
2022	12	2	18	27	2	18.7	-3.3	1.062	0.3	0.2	0	29.2	30.1	0	98	100	0	30	30
2022	12	2	18	37	2	18.4	-2.3	1.062	0.4	0.3	0	29.2	30.1	0	98	100	0	30	30
2022	12	2	18	47	2	18.2	-2.1	1.062	0.3	0.2	0	29.2	29.7	0	98	100	0	30	31
2022	12	2	18	57	2	18.1	-1.9	1.062	0.3	0.2	0	29.7	30.1	0	99	100	0	30	30
2022	12	2	19	7	2	17.7	-3.2	1.062	0.5	0.4	0	29.7	30.1	0	99	100	0	30	30
2022	12	2	19	17	2	18.2	-2.3	1.062	0.4	0.3	0	30.1	30.5	0	100	101	0	30	30
2022	12	2	19	27	2	18.1	-3	1.062	0.3	0.2	0	29.7	30.1	0	99	100	0	30	30
2022	12	2	19	37	2	18.7	-3.1	1.062	0.3	0.2	0	29.2	30.1	0	98	100	0	30	30
2022	12	2	19	47	2	18.5	-2.4	1.062	0.3	0.2	0	29.2	29.7	0	98	100	0	30	31
2022	12	2	19	57	2	18.7	-2.3	1.062	0.3	0.2	0	29.2	30.1	0	98	100	0	30	30
2022	12	2	20	7	2	18.6	-2.5	1.062	0.4	0.3	0	29.7	30.5	0	99	101	0	30	30
2022	12	2	20	17	2	18.1	-3.1	1.062	0.4	0.3	0	29.7	30.1	0	99	100	0	30	30
2022	12	2	20	27	2	18.4	-2.1	1.062	0.4	0.3	0	28.8	29.7	0	97	99	0	30	30
2022	12	2	20	37	2	19	-3.2	1.062	0.3	0.2	0	29.2	30.1	0	98	100	0	30	30
2022	12	2	20	47	2	18.1	-3.1	1.062	0.3	0.2	0	29.2	30.1	0	98	100	0	30	30
2022	12	2	20	57	2	18.2	-2.2	1.062	0.5	0.4	0	31	31.4	0	101	103	0	29	30
2022	12	2	21	7	2	19.8	-3.4	1.062	0.4	0.3	0	29.7	30.1	0	98	100	0	29	30
2022	12	2	21	17	2	18.6	-3.3	1.062	0.4	0.3	0	29.7	29.7	0	98	100	0	29	31
2022	12	2	21	27	2	18.2	-1.7	1.062	0.4	0.3	0	30.5	31	0	100	102	0	29	30
2022	12	2	21	37	2	18.6	-2.7	1.062	0.3	0.2	0	30.1	30.1	0	99	101	0	29	31
2022	12	2	21	47	2	18	-1.2	1.062	0.3	0.2	0	29.7	30.1	0	98	100	0	29	30
2022	12	2	21	57	2	18.3	-2.7	1.062	0.3	0.2	0	29.7	30.1	0	99	100	0	30	30
2022	12	2	22	7	2	18.6	-2.6	1.062	0.3	0.2	0	28.8	30.1	0	97	100	0	30	30
2022	12	2	22	17	2	18.8	-3.2	1.062	0.4	0.3	0	29.2	29.7	0	98	99	0	30	30
2022	12	2	22	27	2	18.4	-2.1	1.061	0.3	0.2	0	30.1	30.5	0	99	101	0	29	30
2022	12	2	22	37	2	18.1	-2.3	1.062	0.4	0.3	0	29.7	30.1	0	98	100	0	29	30
2022	12	2	22	47	2	18.3	-3	1.061	0.3	0.2	0	29.2	29.7	0	98	99	0	30	30
2022	12	2	22	57	2	19.1	-2.5	1.062	0.3	0.2	0	30.1	31	0	100	102	0	30	30
2022	12	2	23	7	2	17.8	-1.7	1.061	0.4	0.3	0	29.7	30.1	0	98	100	0	29	30
2022	12	2	23	17	2	18.5	-3.2	1.061	0.5	0.4	0	30.1	30.5	0	100	102	0	30	31
2022	12	2	23	27	2	19.1	-2.5	1.061	0.3	0.2	0	29.7	30.5	0	99	101	0	30	30
2022	12	2	23	37	2	18.5	-3.4	1.061	0.4	0.3	0	29.7	30.5	0	99	101	0	30	30
2022	12	2	23	47	2	19.3	-3.3	1.061	0.3	0.2	0	29.2	30.1	0	98	100	0	30	30
2022	12	2	23	57	2	19	-2.7	1.061	0.3	0.2	0	29.7	30.5	0	99	101	0	30	30



Mazourka (0354)

Year	Month	Day	Hour	Minute	Second	VelocityX	VelocityY	Level	StdError1	StdError2	StdError3	SNR1	SNR2	SNR3	SignalAmp1	SignalAmp2	SignalAmp3	Noise1	Noise2
2022	12	3	0	7	2	17.8	-3.4	1.061	0.3	0.2	0	29.2	30.1	0	98	100	0	30	30
2022	12	3	0	17	2	19.2	-2.1	1.061	0.4	0.3	0	30.1	31	0	100	102	0	30	30
2022	12	3	0	27	2	18.5	-2.4	1.061	0.3	0.2	0	29.7	30.1	0	99	100	0	30	30
2022	12	3	0	37	2	17.5	-2.7	1.061	0.3	0.2	0	30.1	30.1	0	99	100	0	29	30
2022	12	3	0	47	2	18.7	-2.9	1.061	0.3	0.2	0	28.8	29.7	0	97	99	0	30	30
2022	12	3	0	57	2	19.2	-3.3	1.061	0.3	0.2	0	29.2	29.7	0	97	99	0	29	30
2022	12	3	1	7	2	19.6	-2.7	1.061	0.3	0.2	0	29.2	30.1	0	98	100	0	30	30
2022	12	3	1	17	2	18.9	-3.8	1.061	0.4	0.3	0	29.2	30.1	0	98	100	0	30	30
2022	12	3	1	27	2	18.4	-2.1	1.061	0.3	0.2	0	29.7	30.5	0	99	101	0	30	30
2022	12	3	1	37	2	18.7	-2.9	1.061	0.3	0.2	0	29.7	29.7	0	99	100	0	30	31
2022	12	3	1	47	2	17.4	-2.1	1.061	0.4	0.3	0	29.7	30.1	0	98	100	0	29	30
2022	12	3	1	57	2	19.1	-1.9	1.061	0.3	0.2	0	29.2	30.1	0	98	100	0	30	30
2022	12	3	2	7	2	18.4	-2.5	1.061	0.4	0.3	0	29.2	30.1	0	98	100	0	30	30
2022	12	3	2	17	2	19.2	-2.5	1.061	0.4	0.3	0	29.7	29.7	0	98	99	0	29	30
2022	12	3	2	27	2	18.9	-3.6	1.061	0.4	0.3	0	29.2	29.2	0	98	99	0	30	31
2022	12	3	2	37	2	18.3	-2.3	1.061	0.4	0.3	0	29.2	29.7	0	98	99	0	30	30
2022	12	3	2	47	2	18.4	-2.6	1.061	0.4	0.3	0	28.8	29.7	0	97	99	0	30	30
2022	12	3	2	57	2	18.4	-2.9	1.061	0.3	0.2	0	29.7	30.1	0	98	100	0	29	30
2022	12	3	3	7	2	19.1	-3.3	1.061	0.3	0.2	0	28.8	29.7	0	97	99	0	30	30
2022	12	3	3	17	2	18.6	-2.5	1.061	0.3	0.2	0	34	34.8	0	108	110	0	29	29
2022	12	3	3	27	2	18.3	-2.9	1.061	0.4	0.3	0	29.7	30.1	0	99	101	0	30	31
2022	12	3	3	37	2	19.3	-1.9	1.061	0.3	0.2	0	29.7	29.7	0	99	100	0	30	31
2022	12	3	3	47	2	18.2	-2.7	1.061	0.5	0.4	0	29.2	30.1	0	98	100	0	30	30
2022	12	3	3	57	2	18.6	-2.7	1.061	0.4	0.3	0	29.7	30.5	0	99	101	0	30	30
2022	12	3	4	7	2	18.9	-3.1	1.061	0.4	0.3	0	30.1	30.5	0	99	101	0	29	30
2022	12	3	4	17	2	18.6	-3.5	1.06	0.4	0.3	0	29.7	30.1	0	99	101	0	30	31
2022	12	3	4	27	2	18.3	-3.2	1.061	0.3	0.2	0	29.2	30.1	0	98	100	0	30	30
2022	12	3	4	37	2	18.5	-3.4	1.061	0.4	0.3	0	29.2	30.1	0	98	100	0	30	30
2022	12	3	4	47	2	18.7	-2	1.06	0.3	0.2	0	29.2	29.7	0	97	99	0	29	30
2022	12	3	4	57	2	18.6	-3.1	1.061	0.3	0.2	0	29.7	30.1	0	98	100	0	29	30
2022	12	3	5	7	2	17	-2.7	1.061	0.3	0.2	0	29.2	29.7	0	98	100	0	30	31
2022	12	3	5	17	2	17.8	-3.7	1.061	0.3	0.2	0	29.7	30.1	0	98	100	0	29	30
2022	12	3	5	27	2	18	-2.2	1.061	0.3	0.2	0	29.7	30.5	0	98	101	0	29	30
2022	12	3	5	37	2	18.4	-3.3	1.06	0.3	0.2	0	28.8	29.7	0	97	99	0	30	30
2022	12	3	5	47	2	18.1	-3.1	1.06	0.3	0.2	0	29.2	30.1	0	98	100	0	30	30
2022	12	3	5	57	2	18.2	-2.9	1.06	0.4	0.3	0	29.2	30.1	0	98	100	0	30	30
2022	12	3	6	7	2	18.8	-2.9	1.061	0.4	0.3	0	31	31	0	101	102	0	29	30
2022	12	3	6	17	2	17.4	-2.1	1.06	0.4	0.3	0	31.4	32.7	0	103	105	0	30	29
2022	12	3	6	27	2	18.6	-2.6	1.061	0.3	0.2	0	31.8	32.7	0	104	106	0	30	30
2022	12	3	6	37	2	18.4	-2.3	1.06	0.3	0.2	0	32.3	33.1	0	105	107	0	30	30
2022	12	3	6	47	2	18	-1.7	1.061	0.3	0.2	0	34	34.8	0	109	111	0	30	30
2022	12	3	6	57	2	17.7	-1.9	1.06	0.4	0.3	0	35.3	36.1	0	112	114	0	30	30
2022	12	3	7	7	2	18.1	-1.8	1.06	0.3	0.2	0	36.1	37	0	114	116	0	30	30
2022	12	3	7	17	2	18.6	-1.8	1.06	0.3	0.2	0	36.5	37.4	0	115	117	0	30	30
2022	12	3	7	27	2	18.8	-1.6	1.06	0.3	0.2	0	37	37.4	0	116	118	0	30	31
2022	12	3	7	37	2	18.4	-2.1	1.06	0.4	0.3	0	37.4	37.8	0	117	118	0	30	30
2022	12	3	7	47	2	18.3	-1.2	1.06	0.4	0.3	0	37.8	37.8	0	117	118	0	29	30
2022	12	3	7	57	2	17.9	-1.5	1.061	0.4	0.3	0	36.5	37.4	0	115	117	0	30	30

Mazourka (0354)

Year	Month	Day	Hour	Minute	Second	VelocityX	VelocityY	Level	StdError1	StdError2	StdError3	SNR1	SNR2	SNR3	SignalAmp1	SignalAmp2	SignalAmp3	Noise1	Noise2
2022	12	3	8	7	2	18.5	-2.2	1.061	0.4	0.3	0	36.1	37	0	114	116	0	30	30
2022	12	3	8	17	2	19.1	-1.2	1.06	0.3	0.2	0	36.5	36.5	0	114	115	0	29	30
2022	12	3	8	27	2	18.2	-1.7	1.061	0.3	0.2	0	35.3	36.1	0	112	114	0	30	30
2022	12	3	8	37	2	18.7	-1.6	1.061	0.3	0.2	0	35.3	35.3	0	111	112	0	29	30
2022	12	3	8	47	2	18.1	-0.5	1.06	0.3	0.2	0	34.4	34.8	0	110	111	0	30	30
2022	12	3	8	57	2	19.1	-1.5	1.061	0.4	0.3	0	34	34.4	0	109	111	0	30	31
2022	12	3	9	7	2	18.2	-1.5	1.061	0.3	0.2	0	34	34.4	0	109	110	0	30	30
2022	12	3	9	17	2	18.3	-1.4	1.061	0.3	0.2	0	34.4	34.4	0	109	110	0	29	30
2022	12	3	9	27	2	17.8	-1	1.061	0.3	0.2	0	34	34.4	0	108	110	0	29	30
2022	12	3	9	37	2	18.3	-0.9	1.061	0.3	0.2	0	33.1	34	0	107	109	0	30	30
2022	12	3	9	47	2	18.3	-2.1	1.061	0.3	0.2	0	33.5	33.5	0	107	108	0	29	30
2022	12	3	9	57	2	19.3	-2.7	1.061	0.3	0.2	0	33.1	33.5	0	106	107	0	29	29
2022	12	3	10	7	2	19.1	-2.9	1.061	0.3	0.2	0	32.7	32.3	0	105	106	0	29	31
2022	12	3	10	17	2	19.1	-2.4	1.061	0.5	0.4	0	31.8	32.3	0	104	105	0	30	30
2022	12	3	10	27	2	18.8	-2.5	1.061	0.3	0.2	0	31.4	31.8	0	103	104	0	30	30
2022	12	3	10	37	2	17.9	-2	1.061	0.3	0.2	0	31	31.4	0	102	103	0	30	30
2022	12	3	10	47	2	18.5	-1.6	1.061	0.3	0.2	0	30.5	31.4	0	101	103	0	30	30
2022	12	3	10	57	2	18.3	-2.2	1.061	0.3	0.2	0	30.5	31	0	101	102	0	30	30
2022	12	3	11	7	2	18.2	-1.5	1.061	0.4	0.3	0	30.1	30.5	0	100	101	0	30	30
2022	12	3	11	17	2	18.3	-2.7	1.061	0.3	0.2	0	29.7	30.5	0	99	101	0	30	30
2022	12	3	11	27	2	17.9	-2.5	1.061	0.3	0.2	0	29.2	30.1	0	98	100	0	30	30
2022	12	3	11	37	2	18.3	-2.3	1.061	0.4	0.3	0	29.2	30.1	0	98	100	0	30	30
2022	12	3	11	47	2	18	-2.5	1.061	0.4	0.3	0	29.2	29.7	0	98	100	0	30	31
2022	12	3	11	57	2	17.6	-2.5	1.061	0.3	0.2	0	29.2	30.1	0	98	100	0	30	30
2022	12	3	12	7	2	18.4	-3.1	1.061	0.4	0.3	0	28.8	29.7	0	97	99	0	30	30
2022	12	3	12	17	2	18.2	-2.4	1.061	0.4	0.3	0	28.8	29.7	0	97	99	0	30	30
2022	12	3	12	27	2	18.2	-2.2	1.061	0.3	0.2	0	28.8	29.7	0	97	99	0	30	30
2022	12	3	12	37	2	18	-2.7	1.061	0.4	0.3	0	28.8	29.7	0	97	99	0	30	30
2022	12	3	12	47	2	18.7	-2.5	1.061	0.3	0.2	0	28.4	29.2	0	96	98	0	30	30
2022	12	3	12	57	2	17.8	-2.3	1.061	0.3	0.2	0	28.8	29.7	0	97	99	0	30	30
2022	12	3	13	7	2	17.6	-2.5	1.061	0.4	0.3	0	29.2	29.7	0	97	99	0	29	30
2022	12	3	13	17	2	18.2	-2.9	1.061	0.4	0.3	0	28.4	29.2	0	96	98	0	30	30
2022	12	3	13	27	2	18.3	-2.5	1.061	0.4	0.3	0	28.4	28.8	0	96	97	0	30	30
2022	12	3	13	37	2	19.1	-2.9	1.061	0.3	0.2	0	28	28.8	0	95	97	0	30	30
2022	12	3	13	47	2	18.3	-2.5	1.061	0.3	0.2	0	28.8	29.7	0	97	99	0	30	30
2022	12	3	13	57	2	19.1	-2.5	1.061	0.4	0.3	0	29.2	29.7	0	97	99	0	29	30
2022	12	3	14	7	2	17.9	-2.9	1.061	0.3	0.2	0	28.4	28.8	0	96	97	0	30	30
2022	12	3	14	17	2	17.5	-2.1	1.061	0.3	0.2	0	28.4	29.2	0	95	98	0	29	30
2022	12	3	14	27	2	19.2	-2.7	1.061	0.4	0.3	0	28.8	28.8	0	96	98	0	29	31
2022	12	3	14	37	2	18.7	-1.8	1.061	0.3	0.2	0	29.2	29.7	0	97	99	0	29	30
2022	12	3	14	47	2	17.5	-2.4	1.062	0.3	0.2	0	29.7	29.7	0	98	99	0	29	30
2022	12	3	14	57	2	18.4	-2.1	1.062	0.3	0.2	0	28.8	29.2	0	96	98	0	29	30
2022	12	3	15	7	2	18	-3	1.062	0.3	0.2	0	28.8	29.7	0	97	99	0	30	30
2022	12	3	15	17	2	18	-3.2	1.061	0.3	0.2	0	28	28.8	0	95	97	0	30	30
2022	12	3	15	27	2	18.5	-1.7	1.061	0.5	0.4	0	28.4	29.2	0	96	98	0	30	30
2022	12	3	15	37	2	17.6	-2.8	1.061	0.4	0.3	0	28.4	29.2	0	96	98	0	30	30
2022	12	3	15	47	2	17.8	-1.5	1.061	0.3	0.2	0	28.8	29.2	0	96	98	0	29	30
2022	12	3	15	57	2	19	-2.9	1.061	0.3	0.2	0	28	28.8	0	95	97	0	30	30

Mazourka (0354)

Year	Month	Day	Hour	Minute	Second	VelocityX	VelocityY	Level	StdError1	StdError2	StdError3	SNR1	SNR2	SNR3	SignalAmp1	SignalAmp2	SignalAmp3	Noise1	Noise2
2022	12	3	16	7	2	18.9	-2.6	1.061	0.4	0.3	0	28.4	29.2	0	96	98	0	30	30
2022	12	3	16	17	2	18.3	-2.4	1.061	0.4	0.3	0	28.4	29.2	0	96	98	0	30	30
2022	12	3	16	27	2	19.1	-3.4	1.061	0.3	0.2	0	28.4	29.2	0	96	98	0	30	30
2022	12	3	16	37	2	19.1	-2.1	1.061	0.3	0.2	0	28.4	29.2	0	96	98	0	30	30
2022	12	3	16	47	2	19.5	-3	1.061	0.3	0.2	0	28.4	29.2	0	96	98	0	30	30
2022	12	3	16	57	2	18.7	-3.2	1.061	0.3	0.2	0	28.4	29.2	0	96	98	0	30	30
2022	12	3	17	7	2	18.3	-3	1.061	0.3	0.2	0	29.2	29.7	0	98	99	0	30	30
2022	12	3	17	17	2	18.3	-2.7	1.061	0.4	0.3	0	29.7	30.1	0	98	99	0	29	29
2022	12	3	17	27	2	18.3	-2.6	1.061	0.3	0.2	0	31	31	0	101	102	0	29	30
2022	12	3	17	37	2	18.6	-2.6	1.061	0.5	0.4	0	30.1	31	0	100	102	0	30	30
2022	12	3	17	47	2	18.7	-2	1.061	0.4	0.3	0	30.1	30.5	0	99	101	0	29	30
2022	12	3	17	57	2	18.7	-2.5	1.061	0.4	0.3	0	31	31.8	0	102	104	0	30	30
2022	12	3	18	7	2	19.2	-2.8	1.061	0.3	0.2	0	31	31.8	0	102	104	0	30	30
2022	12	3	18	17	2	18.6	-2.3	1.061	0.5	0.4	0	30.1	30.5	0	100	102	0	30	31
2022	12	3	18	27	2	18.2	-2.9	1.061	0.3	0.2	0	30.5	31	0	101	102	0	30	30
2022	12	3	18	37	2	17.9	-2.6	1.061	0.4	0.3	0	32.3	32.3	0	104	105	0	29	30
2022	12	3	18	47	2	19.2	-2.5	1.061	0.4	0.3	0	29.7	31	0	99	102	0	30	30
2022	12	3	18	57	2	18.9	-3.3	1.061	0.3	0.2	0	31	31.4	0	102	104	0	30	31
2022	12	3	19	7	2	19.2	-2.1	1.061	0.3	0.2	0	31.4	32.3	0	102	105	0	29	30
2022	12	3	19	17	2	17.6	-2.6	1.061	0.4	0.3	0	32.7	32.7	0	105	107	0	29	31
2022	12	3	19	27	2	18.8	-2.1	1.061	0.3	0.2	0	30.5	31.4	0	101	103	0	30	30
2022	12	3	19	37	2	18.1	-3.3	1.061	0.4	0.3	0	31	31	0	101	102	0	29	30
2022	12	3	19	47	2	18.3	-2.9	1.061	0.4	0.3	0	29.7	30.5	0	99	101	0	30	30
2022	12	3	19	57	2	19.3	-3.3	1.061	0.4	0.3	0	30.5	31	0	100	102	0	29	30
2022	12	3	20	7	2	18.6	-2.3	1.061	0.3	0.2	0	31.4	31.8	0	102	104	0	29	30
2022	12	3	20	17	2	18.3	-3.3	1.062	0.3	0.2	0	30.5	31.4	0	101	103	0	30	30
2022	12	3	20	27	2	17.6	-2.5	1.062	0.4	0.3	0	31.4	31.8	0	102	104	0	29	30
2022	12	3	20	37	2	17.9	-1.6	1.062	0.3	0.2	0	31.4	31.8	0	103	104	0	30	30
2022	12	3	20	47	2	17.5	-2.7	1.062	0.4	0.3	0	31.8	32.3	0	103	105	0	29	30
2022	12	3	20	57	2	18	-2.9	1.061	0.4	0.3	0	30.5	31.4	0	101	103	0	30	30
2022	12	3	21	7	2	18.4	-2.2	1.062	0.3	0.2	0	30.5	31.8	0	101	104	0	30	30
2022	12	3	21	17	2	18.7	-3	1.061	0.4	0.3	0	31.4	32.3	0	103	105	0	30	30
2022	12	3	21	27	2	17.9	-1.3	1.062	0.3	0.2	0	31.4	32.3	0	103	105	0	30	30
2022	12	3	21	37	2	18.3	-3	1.061	0.4	0.3	0	30.5	31.4	0	101	103	0	30	30
2022	12	3	21	47	2	18.5	-3.2	1.062	0.3	0.2	0	30.1	31	0	100	102	0	30	30
2022	12	3	21	57	2	18.5	-2.9	1.062	0.4	0.3	0	31	31.4	0	101	103	0	29	30
2022	12	3	22	7	2	18.6	-2.5	1.062	0.4	0.3	0	31	31.4	0	102	103	0	30	30
2022	12	3	22	17	2	17.2	-2.2	1.061	0.4	0.3	0	31.4	31.8	0	103	104	0	30	30
2022	12	3	22	27	2	17.9	-2.7	1.061	0.4	0.3	0	31.8	32.7	0	104	106	0	30	30
2022	12	3	22	37	2	18.3	-2.7	1.061	0.4	0.3	0	30.1	31	0	100	102	0	30	30
2022	12	3	22	47	2	18.2	-2.4	1.061	0.4	0.3	0	31	31.4	0	101	103	0	29	30
2022	12	3	22	57	2	18.3	-3.2	1.061	0.3	0.2	0	29.7	30.5	0	98	100	0	29	29
2022	12	3	23	7	2	17.9	-2.1	1.061	0.3	0.2	0	30.5	31.4	0	101	103	0	30	30
2022	12	3	23	17	2	18	-2.4	1.062	0.5	0.5	0	31.8	32.7	0	104	106	0	30	30
2022	12	3	23	27	2	18	-2.9	1.061	0.4	0.3	0	31.8	32.3	0	103	105	0	29	30
2022	12	3	23	37	2	18.2	-3.2	1.062	0.3	0.2	0	31.8	32.3	0	103	105	0	29	30
2022	12	3	23	47	2	18.3	-2.1	1.061	0.4	0.3	0	31.4	31.4	0	102	103	0	29	30
2022	12	3	23	57	2	19	-2.7	1.062	0.3	0.2	0	31	32.3	0	103	105	0	31	30

Mazourka (0354)

Year	Month	Day	Hour	Minute	Second	VelocityX	VelocityY	Level	StdError1	StdError2	StdError3	SNR1	SNR2	SNR3	SignalAmp1	SignalAmp2	SignalAmp3	Noise1	Noise2
2022	12	4	0	7	2	17.6	-3	1.062	0.5	0.4	0	29.7	31	0	99	101	0	30	29
2022	12	4	0	17	2	18.2	-3.2	1.062	0.5	0.4	0	32.3	32.7	0	104	106	0	29	30
2022	12	4	0	27	2	17.3	-2.1	1.061	0.5	0.4	0	30.5	31.8	0	101	104	0	30	30
2022	12	4	0	37	2	18.3	-3	1.061	0.3	0.2	0	30.5	31	0	100	102	0	29	30
2022	12	4	0	47	2	18.4	-2.9	1.061	0.3	0.2	0	30.1	31	0	100	102	0	30	30
2022	12	4	0	57	2	18.4	-2	1.061	0.4	0.3	0	29.7	30.5	0	98	100	0	29	29
2022	12	4	1	7	2	18	-2.6	1.062	0.3	0.2	0	30.1	31	0	99	101	0	29	29
2022	12	4	1	17	2	18.4	-2.9	1.062	0.5	0.4	0	31.4	32.3	0	103	105	0	30	30
2022	12	4	1	27	2	18.7	-2.5	1.062	0.3	0.2	0	29.7	30.1	0	99	100	0	30	30
2022	12	4	1	37	2	18.9	-2.3	1.062	0.4	0.3	0	30.1	30.5	0	99	101	0	29	30
2022	12	4	1	47	2	18.2	-3.7	1.062	0.3	0.2	0	29.2	30.1	0	98	100	0	30	30
2022	12	4	1	57	2	18.6	-2.3	1.062	0.4	0.3	0	31.4	31.8	0	103	104	0	30	30
2022	12	4	2	7	2	18	-2.7	1.062	0.3	0.2	0	31	32.3	0	102	104	0	30	29
2022	12	4	2	17	2	19.3	-2.5	1.062	0.5	0.4	0	28.8	29.7	0	97	99	0	30	30
2022	12	4	2	27	2	18.4	-3.4	1.062	0.3	0.2	0	28.8	29.7	0	97	99	0	30	30
2022	12	4	2	37	2	18.6	-2.5	1.062	0.4	0.3	0	31.8	32.7	0	103	105	0	29	29
2022	12	4	2	47	2	19	-2.2	1.062	0.4	0.3	0	30.5	31.4	0	101	103	0	30	30
2022	12	4	2	57	2	16.9	-2.7	1.062	0.4	0.3	0	34	34.4	0	108	110	0	29	30
2022	12	4	3	7	2	18.5	-2.5	1.062	0.3	0.2	0	31	31.8	0	102	104	0	30	30
2022	12	4	3	17	2	19.2	-2.7	1.062	0.4	0.3	0	30.5	31	0	100	102	0	29	30
2022	12	4	3	27	2	17.9	-2.3	1.062	0.3	0.2	0	30.1	31.4	0	100	102	0	30	29
2022	12	4	3	37	2	18.4	-2.5	1.062	0.3	0.2	0	30.5	31.4	0	100	102	0	29	29
2022	12	4	3	47	2	18	-2.2	1.062	0.3	0.2	0	29.7	30.5	0	98	101	0	29	30
2022	12	4	3	57	2	18.5	-2.3	1.062	0.3	0.2	0	30.1	30.5	0	99	101	0	29	30
2022	12	4	4	7	2	18.3	-3.3	1.062	0.4	0.3	0	30.1	30.5	0	99	101	0	29	30
2022	12	4	4	17	2	18.9	-1.8	1.062	0.3	0.2	0	30.1	30.5	0	99	101	0	29	30
2022	12	4	4	27	2	18.1	-2.8	1.062	0.3	0.2	0	29.7	29.7	0	98	100	0	29	31
2022	12	4	4	37	2	18.8	-2.6	1.062	0.3	0.2	0	29.2	30.5	0	98	100	0	30	29
2022	12	4	4	47	2	19.2	-2.9	1.062	0.4	0.3	0	29.2	30.1	0	98	100	0	30	30
2022	12	4	4	57	2	17.2	-2.5	1.062	0.3	0.2	0	30.1	31	0	99	101	0	29	29
2022	12	4	5	7	2	18.9	-2.5	1.062	0.3	0.2	0	29.7	30.5	0	98	100	0	29	29
2022	12	4	5	17	2	18.5	-2.2	1.062	0.4	0.3	0	29.2	30.1	0	98	100	0	30	30
2022	12	4	5	27	2	19.4	-2.8	1.062	0.3	0.2	0	29.7	30.5	0	98	100	0	29	29
2022	12	4	5	37	2	17.6	-2.4	1.062	0.3	0.2	0	28.8	29.7	0	97	99	0	30	30
2022	12	4	5	47	2	19.3	-2.2	1.062	0.4	0.3	0	29.2	30.1	0	98	100	0	30	30
2022	12	4	5	57	2	18.2	-2.9	1.062	0.3	0.2	0	28.8	29.7	0	97	99	0	30	30
2022	12	4	6	7	2	18.7	-2.9	1.063	0.3	0.2	0	29.2	29.7	0	97	99	0	29	30
2022	12	4	6	17	2	19.4	-1.7	1.062	0.3	0.2	0	28.8	29.7	0	97	99	0	30	30
2022	12	4	6	27	2	18.5	-2.9	1.062	0.3	0.2	0	28.8	30.1	0	97	100	0	30	30
2022	12	4	6	37	2	17.3	-2.3	1.063	0.4	0.3	0	29.7	30.1	0	98	100	0	29	30
2022	12	4	6	47	2	18.2	-2.4	1.062	0.5	0.4	0	29.2	29.7	0	97	99	0	29	30
2022	12	4	6	57	2	18.4	-2.8	1.062	0.3	0.2	0	29.7	30.1	0	98	100	0	29	30
2022	12	4	7	7	2	18.2	-3	1.063	0.3	0.2	0	31.8	32.3	0	103	105	0	29	30
2022	12	4	7	17	2	18.4	-2.2	1.063	0.4	0.3	0	29.7	30.1	0	98	100	0	29	30
2022	12	4	7	27	2	18.2	-2.9	1.063	0.3	0.2	0	28.8	30.5	0	97	100	0	30	29
2022	12	4	7	37	2	18.6	-2.5	1.062	0.5	0.4	0	29.7	31	0	99	102	0	30	30
2022	12	4	7	47	2	18.5	-2.6	1.063	0.3	0.2	0	29.2	30.1	0	98	100	0	30	30
2022	12	4	7	57	2	18.3	-2.1	1.063	0.3	0.2	0	33.1	34	0	107	109	0	30	30

Mazourka (0354)

Year	Month	Day	Hour	Minute	Second	VelocityX	VelocityY	Level	StdError1	StdError2	StdError3	SNR1	SNR2	SNR3	SignalAmp1	SignalAmp2	SignalAmp3	Noise1	Noise2
2022	12	4	8	7	2	17.3	-3.4	1.062	0.5	0.5	0	31.8	32.3	0	103	105	0	29	30
2022	12	4	8	17	2	18.5	-2.1	1.063	0.5	0.4	0	31	31.8	0	102	103	0	30	29
2022	12	4	8	27	2	19.2	-2.9	1.062	0.4	0.3	0	28.4	29.2	0	96	98	0	30	30
2022	12	4	8	37	2	17.6	-2.4	1.062	0.3	0.2	0	28.8	29.7	0	96	99	0	29	30
2022	12	4	8	47	2	18.5	-3	1.063	0.4	0.3	0	28.8	30.1	0	97	100	0	30	30
2022	12	4	8	57	2	17.4	-2.1	1.063	0.3	0.2	0	28.8	29.7	0	96	98	0	29	29
2022	12	4	9	7	2	19	-2.9	1.063	0.3	0.2	0	28.8	29.2	0	96	98	0	29	30
2022	12	4	9	17	2	18.1	-2.4	1.063	0.5	0.4	0	28.4	29.2	0	96	98	0	30	30
2022	12	4	9	27	2	17.4	-2.5	1.063	0.3	0.2	0	28.4	29.2	0	95	98	0	29	30
2022	12	4	9	37	2	17.8	-2.1	1.063	0.4	0.3	0	28.4	29.2	0	96	98	0	30	30
2022	12	4	9	47	2	17.9	-2.9	1.063	0.3	0.2	0	28	29.2	0	95	98	0	30	30
2022	12	4	9	57	2	18.2	-2.6	1.063	0.3	0.2	0	28	28.8	0	95	97	0	30	30
2022	12	4	10	7	2	17.2	-3.3	1.063	0.3	0.2	0	28.4	29.2	0	95	98	0	29	30
2022	12	4	10	17	2	17.3	-2.7	1.063	0.4	0.3	0	28	29.2	0	95	98	0	30	30
2022	12	4	10	27	2	18	-2.8	1.063	0.3	0.2	0	28.4	29.7	0	96	98	0	30	29
2022	12	4	10	37	2	17.8	-1.7	1.064	0.3	0.2	0	28.4	28.8	0	95	97	0	29	30
2022	12	4	10	47	2	18.5	-2.9	1.064	0.4	0.3	0	28.4	29.2	0	96	98	0	30	30
2022	12	4	10	57	2	18.5	-2.1	1.063	0.3	0.2	0	28	28.8	0	95	97	0	30	30
2022	12	4	11	7	2	18.1	-2.6	1.064	0.3	0.2	0	28	29.2	0	95	98	0	30	30
2022	12	4	11	17	2	18.4	-2.5	1.064	0.3	0.2	0	27.5	28.4	0	94	96	0	30	30
2022	12	4	11	27	2	18.6	-3	1.064	0.4	0.3	0	28.4	28.8	0	95	97	0	29	30
2022	12	4	11	37	2	18.9	-2.2	1.063	0.3	0.2	0	28	29.2	0	95	98	0	30	30
2022	12	4	11	47	2	17.9	-2.4	1.064	0.3	0.2	0	28	29.2	0	95	98	0	30	30
2022	12	4	11	57	2	18.1	-1.7	1.064	0.4	0.3	0	28.8	29.2	0	96	98	0	29	30
2022	12	4	12	7	2	18.2	-2.4	1.064	0.3	0.2	0	28.8	29.7	0	96	99	0	29	30
2022	12	4	12	17	2	18.4	-2.5	1.064	0.4	0.3	0	28.4	29.7	0	96	99	0	30	30
2022	12	4	12	27	2	17.6	-3.4	1.064	0.4	0.3	0	28.8	29.7	0	97	99	0	30	30
2022	12	4	12	37	2	18.1	-2.9	1.064	0.4	0.3	0	28.4	28.8	0	95	97	0	29	30
2022	12	4	12	47	2	17.3	-2.1	1.064	0.4	0.3	0	28	28.8	0	95	97	0	30	30
2022	12	4	12	57	2	17.8	-2.8	1.064	0.3	0.2	0	28.8	28.8	0	96	98	0	29	31
2022	12	4	13	7	2	17.6	-2.2	1.064	0.3	0.2	0	28.8	29.7	0	97	99	0	30	30
2022	12	4	13	17	2	17.5	-2.8	1.064	0.4	0.3	0	29.7	30.5	0	99	101	0	30	30
2022	12	4	13	27	2	17.5	-2.5	1.064	0.3	0.2	0	29.7	30.5	0	99	101	0	30	30
2022	12	4	13	37	2	17	-2.8	1.064	0.3	0.2	0	30.1	30.5	0	99	101	0	29	30
2022	12	4	13	47	2	16.9	-2.2	1.064	0.5	0.4	0	29.2	30.1	0	97	100	0	29	30
2022	12	4	13	57	2	17.7	-2.5	1.065	0.3	0.2	0	29.2	30.5	0	98	101	0	30	30
2022	12	4	14	7	2	16.8	-3	1.064	0.3	0.2	0	29.7	30.5	0	99	101	0	30	30
2022	12	4	14	17	2	16.7	-2.5	1.064	0.4	0.3	0	30.1	31	0	99	101	0	29	29
2022	12	4	14	27	2	18	-3	1.064	0.3	0.2	0	31.4	32.3	0	102	105	0	29	30
2022	12	4	14	37	2	17.3	-2.8	1.064	0.3	0.2	0	31.4	31.8	0	102	104	0	29	30
2022	12	4	14	47	2	17.4	-2.9	1.064	0.5	0.4	0	30.1	30.5	0	99	101	0	29	30
2022	12	4	14	57	2	17.2	-3.3	1.064	0.3	0.2	0	30.1	30.5	0	99	101	0	29	30
2022	12	4	15	7	2	17.4	-2.2	1.064	0.4	0.3	0	29.7	30.5	0	98	101	0	29	30
2022	12	4	15	17	2	16.9	-2.8	1.064	0.3	0.2	0	29.7	30.5	0	99	101	0	30	30
2022	12	4	15	27	2	17.2	-2.6	1.064	0.3	0.2	0	30.1	31	0	100	102	0	30	30
2022	12	4	15	37	2	17.8	-2.6	1.064	0.4	0.3	0	29.2	30.1	0	98	100	0	30	30
2022	12	4	15	47	2	17.4	-1.7	1.064	0.3	0.2	0	29.2	30.1	0	98	100	0	30	30
2022	12	4	15	57	2	17.5	-2.8	1.064	0.3	0.2	0	29.2	30.1	0	98	100	0	30	30

Mazourka (0354)

Year	Month	Day	Hour	Minute	Second	VelocityX	VelocityY	Level	StdError1	StdError2	StdError3	SNR1	SNR2	SNR3	SignalAmp1	SignalAmp2	SignalAmp3	Noise1	Noise2
2022	12	4	16	7	2	18	-2.6	1.063	0.3	0.2	0	28.8	30.1	0	97	100	0	30	30
2022	12	4	16	17	2	17.8	-2.5	1.064	0.3	0.2	0	29.2	29.7	0	97	99	0	29	30
2022	12	4	16	27	2	18.2	-2.9	1.064	0.3	0.2	0	28.8	30.1	0	97	99	0	30	29
2022	12	4	16	37	2	18.2	-2.7	1.064	0.4	0.3	0	29.2	29.7	0	97	99	0	29	30
2022	12	4	16	47	2	17.8	-3.1	1.064	0.3	0.2	0	28.4	29.7	0	96	99	0	30	30
2022	12	4	16	57	2	18.7	-2.5	1.064	0.4	0.3	0	28.8	29.7	0	96	99	0	29	30
2022	12	4	17	7	2	18.4	-2.4	1.064	0.3	0.2	0	28.4	29.2	0	96	98	0	30	30
2022	12	4	17	17	2	18.8	-2.3	1.064	0.3	0.2	0	28.8	29.7	0	96	99	0	29	30
2022	12	4	17	27	2	18.1	-2.7	1.064	0.3	0.2	0	29.2	29.7	0	97	99	0	29	30
2022	12	4	17	37	2	18.6	-3	1.064	0.5	0.5	0	28.8	29.2	0	96	98	0	29	30
2022	12	4	17	47	2	18	-3	1.064	0.3	0.2	0	29.2	30.1	0	97	99	0	29	29
2022	12	4	17	57	2	19.1	-3.4	1.064	0.4	0.3	0	29.2	30.1	0	98	100	0	30	30
2022	12	4	18	7	2	18.4	-2.7	1.064	0.4	0.3	0	29.7	30.1	0	98	100	0	29	30
2022	12	4	18	17	2	19.1	-2.4	1.064	0.4	0.3	0	29.7	30.5	0	99	101	0	30	30
2022	12	4	18	27	2	19	-2.8	1.064	0.3	0.2	0	31.4	32.3	0	103	105	0	30	30
2022	12	4	18	37	2	18.6	-1.7	1.064	0.3	0.2	0	31.4	31.4	0	101	103	0	28	30
2022	12	4	18	47	2	17.6	-2.1	1.064	0.3	0.2	0	29.7	31	0	99	102	0	30	30
2022	12	4	18	57	2	19.1	-3	1.064	0.4	0.3	0	30.5	31.8	0	101	104	0	30	30
2022	12	4	19	7	2	17.9	-2.1	1.064	0.4	0.3	0	31	32.3	0	102	105	0	30	30
2022	12	4	19	17	2	19.2	-2.5	1.064	0.4	0.3	0	31.8	32.3	0	103	105	0	29	30
2022	12	4	19	27	2	17.6	-2.9	1.064	0.3	0.2	0	30.1	31.8	0	100	103	0	30	29
2022	12	4	19	37	2	17.9	-2.7	1.064	0.3	0.2	0	31	31.4	0	101	103	0	29	30
2022	12	4	19	47	2	19	-2.6	1.064	0.3	0.2	0	30.5	31	0	100	102	0	29	30
2022	12	4	19	57	2	18.3	-2.1	1.064	0.3	0.2	0	30.1	31	0	100	102	0	30	30
2022	12	4	20	7	2	18.3	-2.4	1.064	0.3	0.2	0	31	31.8	0	101	104	0	29	30
2022	12	4	20	17	2	18.4	-2.2	1.064	0.4	0.3	0	30.1	31	0	100	103	0	30	31
2022	12	4	20	27	2	17.7	-2	1.064	0.5	0.5	0	30.5	31	0	100	102	0	29	30
2022	12	4	20	37	2	19.5	-2.8	1.064	0.3	0.2	0	29.7	30.1	0	99	101	0	30	31
2022	12	4	20	47	2	17.9	-2.1	1.064	0.3	0.2	0	29.7	31	0	99	102	0	30	30
2022	12	4	20	57	2	18.7	-2.7	1.064	0.3	0.2	0	31.4	31.4	0	102	103	0	29	30
2022	12	4	21	7	2	18.5	-2.3	1.064	0.3	0.2	0	29.7	30.1	0	98	100	0	29	30
2022	12	4	21	17	2	18.1	-2.1	1.064	0.4	0.3	0	30.5	31	0	100	102	0	29	30
2022	12	4	21	27	2	17.8	-2.6	1.064	0.3	0.2	0	30.1	31.8	0	100	103	0	30	29
2022	12	4	21	37	2	18.4	-2.7	1.064	0.5	0.4	0	31	31.4	0	101	103	0	29	30
2022	12	4	21	47	2	17.9	-2.6	1.064	0.4	0.3	0	30.5	31	0	100	102	0	29	30
2022	12	4	21	57	2	18.5	-1.5	1.064	0.4	0.3	0	30.1	31	0	100	102	0	30	30
2022	12	4	22	7	2	18.4	-2.7	1.064	0.4	0.3	0	30.5	31	0	100	102	0	29	30
2022	12	4	22	17	2	18.3	-2.4	1.064	0.3	0.2	0	31.8	32.3	0	103	105	0	29	30
2022	12	4	22	27	2	18.1	-2.2	1.064	0.3	0.2	0	31.4	32.3	0	102	105	0	29	30
2022	12	4	22	37	2	18.3	-3	1.064	0.4	0.3	0	31.8	33.1	0	104	107	0	30	30
2022	12	4	22	47	2	18.4	-2.9	1.064	0.3	0.2	0	34.4	35.3	0	110	112	0	30	30
2022	12	4	22	57	2	18.6	-2.4	1.064	0.4	0.3	0	31	31.8	0	102	104	0	30	30
2022	12	4	23	7	2	18.3	-3	1.064	0.3	0.2	0	30.5	31.4	0	100	103	0	29	30
2022	12	4	23	17	2	18.2	-2.4	1.064	0.3	0.2	0	30.5	31.4	0	101	103	0	30	30
2022	12	4	23	27	2	18.7	-2.4	1.063	0.3	0.2	0	30.1	30.5	0	99	101	0	29	30
2022	12	4	23	37	2	17.6	-2.2	1.064	0.4	0.3	0	30.1	30.5	0	99	101	0	29	30
2022	12	4	23	47	2	18.4	-2.9	1.063	0.4	0.3	0	29.7	31.4	0	99	102	0	30	29
2022	12	4	23	57	2	18.1	-1.9	1.063	0.4	0.3	0	30.1	31	0	100	102	0	30	30

Mazourka (0354)

Year	Month	Day	Hour	Minute	Second	VelocityX	VelocityY	Level	StdError1	StdError2	StdError3	SNR1	SNR2	SNR3	SignalAmp1	SignalAmp2	SignalAmp3	Noise1	Noise2
2022	12	5	0	7	2	18.5	-2	1.063	0.4	0.3	0	29.2	30.5	0	98	101	0	30	30
2022	12	5	0	17	2	18.5	-2.5	1.063	0.4	0.3	0	29.2	31	0	98	101	0	30	29
2022	12	5	0	27	2	16.9	-2.9	1.063	0.3	0.2	0	30.1	30.5	0	99	101	0	29	30
2022	12	5	0	37	2	18.6	-2.4	1.063	0.3	0.2	0	29.7	30.5	0	99	101	0	30	30
2022	12	5	0	47	2	17.7	-1.9	1.063	0.3	0.2	0	29.7	30.5	0	99	101	0	30	30
2022	12	5	0	57	2	18.4	-1.9	1.063	0.3	0.2	0	29.7	31	0	98	101	0	29	29
2022	12	5	1	7	2	18.6	-2.1	1.063	0.3	0.2	0	29.2	30.5	0	98	100	0	30	29
2022	12	5	1	17	2	18.4	-2.1	1.063	0.4	0.3	0	29.2	31	0	98	101	0	30	29
2022	12	5	1	27	2	18.1	-2.9	1.063	0.3	0.2	0	29.7	30.1	0	98	100	0	29	30
2022	12	5	1	37	2	18.8	-3.1	1.063	0.4	0.3	0	29.7	30.1	0	98	100	0	29	30
2022	12	5	1	47	2	18.2	-3	1.063	0.4	0.3	0	29.7	30.5	0	98	101	0	29	30
2022	12	5	1	57	2	18.6	-2.1	1.063	0.3	0.2	0	30.1	31	0	99	102	0	29	30
2022	12	5	2	7	2	17.8	-2	1.063	0.4	0.3	0	29.2	30.5	0	98	101	0	30	30
2022	12	5	2	17	2	18	-2.1	1.063	0.3	0.2	0	31.4	32.3	0	102	104	0	29	29
2022	12	5	2	27	2	18.3	-1.8	1.063	0.4	0.3	0	39.1	40	0	121	123	0	30	30
2022	12	5	2	37	2	18.5	-2.3	1.063	0.4	0.3	0	37	37.8	0	116	118	0	30	30
2022	12	5	2	47	2	18.7	-2.2	1.063	0.5	0.4	0	37	37.8	0	115	118	0	29	30
2022	12	5	2	57	2	18.5	-1.7	1.063	0.3	0.2	0	34.8	35.7	0	110	112	0	29	29
2022	12	5	3	7	2	18.9	-2.2	1.063	0.4	0.3	0	37.8	38.7	0	118	120	0	30	30
2022	12	5	3	17	2	17.2	-2.1	1.062	0.3	0.2	0	33.5	33.5	0	107	109	0	29	31
2022	12	5	3	27	2	17.7	-3	1.063	0.5	0.4	0	33.5	34.4	0	108	110	0	30	30
2022	12	5	3	37	2	18.6	-2.8	1.062	0.4	0.3	0	35.7	35.7	0	112	113	0	29	30
2022	12	5	3	47	2	17.4	-2.5	1.063	0.4	0.3	0	34.8	35.7	0	110	113	0	29	30
2022	12	5	3	57	2	17.5	-2.5	1.062	0.4	0.3	0	39.1	40	0	121	123	0	30	30
2022	12	5	4	7	2	18.3	-2.1	1.063	0.4	0.3	0	34.4	35.3	0	110	112	0	30	30
2022	12	5	4	17	2	18.4	-2.7	1.062	0.3	0.2	0	33.1	34	0	107	109	0	30	30
2022	12	5	4	27	2	18.1	-2	1.062	0.3	0.2	0	33.1	34.4	0	107	109	0	30	29
2022	12	5	4	37	2	18.2	-3	1.062	0.3	0.2	0	33.1	34.4	0	106	109	0	29	29
2022	12	5	4	47	2	18.8	-3	1.062	0.3	0.2	0	34.4	34.8	0	109	111	0	29	30
2022	12	5	4	57	2	18.2	-2.4	1.062	0.4	0.3	0	35.7	36.1	0	112	114	0	29	30
2022	12	5	5	7	2	18.6	-2.5	1.062	0.3	0.2	0	32.7	34	0	106	109	0	30	30
2022	12	5	5	17	2	18.3	-2.3	1.062	0.3	0.2	0	31.8	33.1	0	104	106	0	30	29
2022	12	5	5	27	2	17.3	-2	1.062	0.5	0.4	0	31.4	32.3	0	103	105	0	30	30
2022	12	5	5	37	2	18.8	-3.4	1.062	0.3	0.2	0	33.5	34.4	0	107	110	0	29	30
2022	12	5	5	47	2	18	-2.9	1.062	0.4	0.3	0	34.4	35.3	0	110	112	0	30	30
2022	12	5	5	57	2	18.9	-3.3	1.062	0.3	0.2	0	31.8	32.7	0	104	106	0	30	30
2022	12	5	6	7	2	18.5	-3	1.062	0.4	0.3	0	32.7	33.1	0	105	107	0	29	30
2022	12	5	6	17	2	18.9	-3.9	1.062	0.3	0.2	0	31.4	32.7	0	103	106	0	30	30
2022	12	5	6	27	2	18.6	-2.8	1.062	0.4	0.3	0	31	32.3	0	101	104	0	29	29
2022	12	5	6	37	2	18.3	-2.6	1.062	0.5	0.4	0	31	31.8	0	101	104	0	29	30
2022	12	5	6	47	2	18.4	-3.4	1.062	0.3	0.2	0	30.5	31	0	100	102	0	29	30
2022	12	5	6	57	2	18	-1.7	1.062	0.3	0.2	0	31	31.4	0	101	103	0	29	30
2022	12	5	7	7	2	18.8	-2.5	1.062	0.3	0.2	0	30.1	31.4	0	100	102	0	30	29
2022	12	5	7	17	2	18.8	-3.1	1.062	0.4	0.3	0	30.5	31.4	0	100	102	0	29	29
2022	12	5	7	27	2	18.8	-3.1	1.062	0.3	0.2	0	30.1	31.4	0	99	102	0	29	29
2022	12	5	7	37	2	19	-2.2	1.062	0.3	0.2	0	30.5	31.4	0	100	102	0	29	29
2022	12	5	7	47	2	18.4	-3	1.062	0.4	0.3	0	29.7	31	0	99	102	0	30	30
2022	12	5	7	57	2	18.4	-2.8	1.062	0.3	0.2	0	30.1	30.5	0	99	101	0	29	30

Mazourka (0354)

Year	Month	Day	Hour	Minute	Second	VelocityX	VelocityY	Level	StdError1	StdError2	StdError3	SNR1	SNR2	SNR3	SignalAmp1	SignalAmp2	SignalAmp3	Noise1	Noise2
2022	12	5	8	7	2	18.4	-3.1	1.062	0.3	0.2	0	30.1	30.5	0	99	101	0	29	30
2022	12	5	8	17	2	18	-3	1.062	0.4	0.3	0	29.7	31	0	98	101	0	29	29
2022	12	5	8	27	2	17.6	-2.8	1.062	0.3	0.2	0	29.7	30.1	0	98	100	0	29	30
2022	12	5	8	37	2	19.3	-2.2	1.062	0.3	0.2	0	28.8	30.1	0	97	100	0	30	30
2022	12	5	8	47	2	18.4	-1.8	1.062	0.3	0.2	0	28.8	30.1	0	97	100	0	30	30
2022	12	5	8	57	2	18.5	-3.2	1.062	0.3	0.2	0	29.2	29.7	0	97	99	0	29	30
2022	12	5	9	7	2	18.8	-3.1	1.062	0.3	0.2	0	29.2	29.7	0	98	100	0	30	31
2022	12	5	9	17	2	18	-1.4	1.062	0.4	0.3	0	28.8	29.7	0	97	99	0	30	30
2022	12	5	9	27	2	17.2	-2.4	1.062	0.4	0.3	0	28.8	30.1	0	97	100	0	30	30
2022	12	5	9	37	2	18.1	-2.5	1.062	0.3	0.2	0	29.7	30.5	0	98	100	0	29	29
2022	12	5	9	47	2	18.8	-1.6	1.062	0.3	0.2	0	28.8	30.1	0	97	100	0	30	30
2022	12	5	9	57	2	18.7	-2.4	1.062	0.4	0.3	0	29.2	30.1	0	97	100	0	29	30
2022	12	5	10	7	2	17.8	-3.3	1.063	0.3	0.2	0	29.2	30.1	0	98	100	0	30	30
2022	12	5	10	17	2	17.9	-3.5	1.063	0.3	0.2	0	28.8	30.1	0	97	100	0	30	30
2022	12	5	10	27	2	17.6	-2.1	1.063	0.3	0.2	0	29.2	30.1	0	98	100	0	30	30
2022	12	5	10	37	2	16.9	-2.1	1.063	0.3	0.2	0	29.2	30.5	0	98	101	0	30	30
2022	12	5	10	47	2	16.9	-2.5	1.063	0.4	0.3	0	29.2	30.1	0	98	100	0	30	30
2022	12	5	10	57	2	17.6	-3	1.063	0.3	0.2	0	29.2	30.1	0	98	100	0	30	30
2022	12	5	11	7	2	18	-2.6	1.063	0.3	0.2	0	28.8	30.1	0	97	100	0	30	30
2022	12	5	11	17	2	17.1	-2.9	1.063	0.3	0.2	0	29.2	29.7	0	98	100	0	30	31
2022	12	5	11	27	2	17.4	-2.4	1.063	0.3	0.2	0	29.2	30.5	0	98	101	0	30	30
2022	12	5	11	37	2	18.6	-3.1	1.063	0.5	0.4	0	29.2	30.1	0	98	100	0	30	30
2022	12	5	11	47	2	16.7	-3.2	1.063	0.3	0.2	0	29.2	30.1	0	98	100	0	30	30
2022	12	5	11	57	2	17.7	-3.2	1.063	0.3	0.2	0	29.2	29.7	0	97	99	0	29	30
2022	12	5	12	7	2	17.4	-3.2	1.063	0.4	0.3	0	29.7	30.5	0	98	101	0	29	30
2022	12	5	12	17	2	18	-2.8	1.063	0.3	0.2	0	28.4	30.1	0	96	99	0	30	29
2022	12	5	12	27	2	18.1	-2.8	1.063	0.4	0.3	0	29.2	29.7	0	97	99	0	29	30
2022	12	5	12	37	2	18.3	-3	1.063	0.5	0.4	0	28.8	29.7	0	97	99	0	30	30
2022	12	5	12	47	2	18.4	-3.4	1.063	0.3	0.2	0	28.8	29.7	0	97	99	0	30	30
2022	12	5	12	57	2	17.3	-2.8	1.063	0.5	0.5	0	29.2	30.1	0	98	100	0	30	30
2022	12	5	13	7	2	17.7	-3.5	1.063	0.3	0.2	0	28.8	29.7	0	97	99	0	30	30
2022	12	5	13	17	2	17.7	-3	1.064	0.3	0.2	0	29.2	29.7	0	97	99	0	29	30
2022	12	5	13	27	2	18.5	-2.6	1.063	0.3	0.2	0	29.2	30.1	0	98	100	0	30	30
2022	12	5	13	37	2	18.9	-3.4	1.064	0.3	0.2	0	29.2	30.1	0	98	100	0	30	30
2022	12	5	13	47	2	18	-2	1.063	0.3	0.2	0	29.2	29.7	0	97	99	0	29	30
2022	12	5	13	57	2	18.2	-2.7	1.063	0.3	0.2	0	29.2	29.7	0	97	99	0	29	30
2022	12	5	14	7	2	17.6	-3.2	1.063	0.3	0.2	0	28.8	29.7	0	97	99	0	30	30
2022	12	5	14	17	2	17.3	-3	1.063	0.3	0.2	0	28.8	29.7	0	97	99	0	30	30
2022	12	5	14	27	2	18.2	-2.6	1.063	0.5	0.5	0	28.8	29.7	0	97	99	0	30	30
2022	12	5	14	37	2	17.7	-3	1.063	0.4	0.3	0	29.2	30.1	0	98	100	0	30	30
2022	12	5	14	47	2	18	-3.3	1.063	0.4	0.3	0	28.4	29.7	0	96	99	0	30	30
2022	12	5	14	57	2	17.3	-3.6	1.063	0.3	0.2	0	28.8	29.7	0	97	99	0	30	30
2022	12	5	15	7	2	17.2	-2.8	1.063	0.3	0.2	0	29.2	29.7	0	97	100	0	29	31
2022	12	5	15	17	2	18.1	-3.8	1.063	0.4	0.3	0	28.8	30.1	0	97	100	0	30	30
2022	12	5	15	27	2	18.2	-2.9	1.063	0.4	0.3	0	29.2	30.1	0	97	100	0	29	30
2022	12	5	15	37	2	18.5	-2.9	1.063	0.4	0.3	0	29.2	30.1	0	97	100	0	29	30
2022	12	5	15	47	2	18.1	-2	1.063	0.3	0.2	0	28.8	29.2	0	96	98	0	29	30
2022	12	5	15	57	2	18.7	-3	1.063	0.5	0.5	0	28.4	29.7	0	96	99	0	30	30



Mazourka (0354)

Year	Month	Day	Hour	Minute	Second	VelocityX	VelocityY	Level	StdError1	StdError2	StdError3	SNR1	SNR2	SNR3	SignalAmp1	SignalAmp2	SignalAmp3	Noise1	Noise2
2022	12	5	16	7	2	18.9	-2.6	1.063	0.3	0.2	0	28.8	29.7	0	97	99	0	30	30
2022	12	5	16	17	2	18.5	-2.7	1.063	0.3	0.2	0	29.2	29.7	0	97	99	0	29	30
2022	12	5	16	27	2	18.3	-3.4	1.063	0.4	0.3	0	28.8	30.1	0	97	100	0	30	30
2022	12	5	16	37	2	19.3	-3	1.063	0.3	0.2	0	28.8	30.5	0	97	100	0	30	29
2022	12	5	16	47	2	17.7	-2.9	1.063	0.3	0.2	0	29.2	30.1	0	97	100	0	29	30
2022	12	5	16	57	2	19.1	-3	1.063	0.3	0.2	0	28.8	29.2	0	96	98	0	29	30
2022	12	5	17	7	2	18.8	-3.4	1.063	0.3	0.2	0	28	28.8	0	95	97	0	30	30
2022	12	5	17	17	2	18	-2.6	1.063	0.3	0.2	0	28.8	29.7	0	96	99	0	29	30
2022	12	5	17	27	2	18.7	-3	1.063	0.3	0.2	0	28.8	29.2	0	96	98	0	29	30
2022	12	5	17	37	2	17.8	-2	1.063	0.3	0.2	0	28.8	29.7	0	96	99	0	29	30
2022	12	5	17	47	2	18.5	-2.9	1.063	0.3	0.2	0	28.4	29.7	0	96	99	0	30	30
2022	12	5	17	57	2	18.4	-2.1	1.063	0.3	0.2	0	28.8	29.2	0	97	98	0	30	30
2022	12	5	18	7	2	18.5	-1.9	1.063	0.3	0.2	0	28.8	29.7	0	97	99	0	30	30
2022	12	5	18	17	2	18.5	-2.5	1.063	0.3	0.2	0	33.5	34.4	0	107	110	0	29	30
2022	12	5	18	27	2	19.1	-2.1	1.063	0.5	0.5	0	31	31.8	0	101	104	0	29	30
2022	12	5	18	37	2	17.3	-3.1	1.064	0.3	0.2	0	30.5	31.4	0	100	103	0	29	30
2022	12	5	18	47	2	18.2	-1.7	1.064	0.4	0.3	0	31.4	32.7	0	103	106	0	30	30
2022	12	5	18	57	2	19.1	-3	1.064	0.4	0.3	0	32.7	34	0	106	109	0	30	30
2022	12	5	19	7	2	18.8	-2.2	1.064	0.4	0.3	0	30.5	31.8	0	100	103	0	29	29
2022	12	5	19	17	2	18.4	-3.8	1.064	0.3	0.2	0	30.5	31.4	0	100	103	0	29	30
2022	12	5	19	27	2	18.7	-3	1.065	0.3	0.2	0	30.5	31.8	0	101	104	0	30	30
2022	12	5	19	37	2	19.3	-2.5	1.065	0.5	0.4	0	31	31.8	0	101	104	0	29	30
2022	12	5	19	47	2	19.1	-3.3	1.066	0.3	0.2	0	31	31.8	0	101	104	0	29	30
2022	12	5	19	57	2	18.7	-2.1	1.066	0.4	0.3	0	29.7	30.5	0	99	101	0	30	30
2022	12	5	20	7	2	19	-2.5	1.066	0.4	0.3	0	30.1	31	0	100	102	0	30	30
2022	12	5	20	17	2	18.4	-3.8	1.066	0.3	0.2	0	30.5	31.4	0	101	103	0	30	30
2022	12	5	20	27	2	19.2	-2.1	1.067	0.3	0.2	0	30.5	31	0	100	102	0	29	30
2022	12	5	20	37	2	18	-2.6	1.068	0.5	0.4	0	30.5	31.4	0	101	103	0	30	30
2022	12	5	20	47	2	19.5	-2.7	1.07	0.5	0.4	0	29.7	31.4	0	99	102	0	30	29
2022	12	5	20	57	2	19	-3	1.071	0.3	0.2	0	30.5	31.4	0	101	103	0	30	30
2022	12	5	21	7	2	18.8	-2.8	1.072	0.3	0.2	0	30.1	30.5	0	100	102	0	30	31
2022	12	5	21	17	2	19.2	-3	1.072	0.3	0.2	0	31	31.8	0	102	104	0	30	30
2022	12	5	21	27	2	18.8	-2.9	1.073	0.3	0.2	0	30.5	31.8	0	101	104	0	30	30
2022	12	5	21	37	2	19.3	-2.2	1.073	0.5	0.4	0	31	31.8	0	101	104	0	29	30
2022	12	5	21	47	2	18.2	-2.4	1.074	0.5	0.4	0	31.8	32.3	0	103	105	0	29	30
2022	12	5	21	57	2	19.1	-2.6	1.074	0.4	0.3	0	31.8	32.3	0	103	105	0	29	30
2022	12	5	22	7	2	18	-3	1.074	0.3	0.2	0	31	31.8	0	101	104	0	29	30
2022	12	5	22	17	2	19.5	-2.5	1.075	0.3	0.2	0	31	31.4	0	101	102	0	29	29
2022	12	5	22	27	2	19	-2.5	1.075	0.3	0.2	0	31	31.8	0	102	104	0	30	30
2022	12	5	22	37	2	18.6	-2.5	1.075	0.3	0.2	0	30.5	31	0	101	102	0	30	30
2022	12	5	22	47	2	19.5	-2.5	1.075	0.5	0.4	0	31.8	31.8	0	103	104	0	29	30
2022	12	5	22	57	2	18.9	-3	1.076	0.3	0.2	0	31	31.8	0	102	104	0	30	30
2022	12	5	23	7	2	18.7	-1.7	1.076	0.3	0.2	0	31.4	31.4	0	102	103	0	29	30
2022	12	5	23	17	2	18.5	-2.1	1.077	0.3	0.2	0	31	31.8	0	102	104	0	30	30
2022	12	5	23	27	2	18.8	-3.7	1.077	0.3	0.2	0	31.4	31.4	0	102	103	0	29	30
2022	12	5	23	37	2	19.7	-3.1	1.079	0.3	0.2	0	31.8	31.4	0	103	104	0	29	31
2022	12	5	23	47	2	19.2	-2.7	1.081	0.3	0.2	0	30.5	31.4	0	101	103	0	30	30
2022	12	5	23	57	2	19.2	-3.2	1.082	0.4	0.3	0	31	31.4	0	102	104	0	30	31

## Mazourka (0354)

Year	Month	Day	Hour	Minute	Second	VelocityX	VelocityY	Level	StdError1	StdError2	StdError3	SNR1	SNR2	SNR3	SignalAmp1	SignalAmp2	SignalAmp3	Noise1	Noise2
2022	12	6	0	7	2	19.8	-2.4	1.082	0.3	0.2	0	31	31.4	0	102	103	0	30	30
2022	12	6	0	17	2	19	-2.9	1.083	0.4	0.3	0	31	31.4	0	102	103	0	30	30
2022	12	6	0	27	2	18.5	-2.1	1.083	0.3	0.2	0	31.4	31.8	0	103	104	0	30	30
2022	12	6	0	37	2	18.6	-3.4	1.084	0.3	0.2	0	31.4	32.3	0	103	105	0	30	30
2022	12	6	0	47	2	18.5	-2.2	1.084	0.3	0.2	0	31.4	32.3	0	103	105	0	30	30
2022	12	6	0	57	2	19.4	-2.9	1.084	0.3	0.2	0	31.4	31.8	0	103	104	0	30	30
2022	12	6	1	7	2	18.8	-2.5	1.084	0.4	0.3	0	32.3	32.3	0	104	105	0	29	30
2022	12	6	1	17	2	19.7	-3.3	1.084	0.4	0.3	0	31.4	31.8	0	103	104	0	30	30
2022	12	6	1	27	2	19.4	-2.6	1.085	0.3	0.2	0	31	31.8	0	102	104	0	30	30
2022	12	6	1	37	2	19.7	-2.6	1.085	0.3	0.2	0	31	31.8	0	102	104	0	30	30
2022	12	6	1	47	2	19.1	-2.9	1.085	0.3	0.2	0	31.4	31.8	0	102	104	0	29	30
2022	12	6	1	57	2	19.8	-2.9	1.085	0.3	0.2	0	31.4	31.4	0	102	104	0	29	31
2022	12	6	2	7	2	19.5	-2.3	1.086	0.5	0.5	0	31	31.8	0	102	104	0	30	30
2022	12	6	2	17	2	19.2	-2.3	1.086	0.4	0.3	0	31.4	32.3	0	103	105	0	30	30
2022	12	6	2	27	2	19.9	-2.9	1.086	0.3	0.2	0	31	31.8	0	102	104	0	30	30
2022	12	6	2	37	2	18.1	-2.5	1.086	0.3	0.2	0	31.4	31.8	0	102	104	0	29	30
2022	12	6	2	47	2	19.5	-2.9	1.087	0.4	0.3	0	31	31.8	0	102	104	0	30	30
2022	12	6	2	57	2	18.1	-2.5	1.087	0.3	0.2	0	31	31.4	0	102	104	0	30	31
2022	12	6	3	7	2	19	-1.9	1.087	0.4	0.3	0	31	31.8	0	102	104	0	30	30
2022	12	6	3	17	2	18.6	-2.5	1.089	0.3	0.2	0	31	31.8	0	102	104	0	30	30
2022	12	6	3	27	2	18.7	-2.9	1.09	0.3	0.2	0	31	31.8	0	102	104	0	30	30
2022	12	6	3	37	2	19.1	-3	1.091	0.3	0.2	0	31.4	31.8	0	103	104	0	30	30
2022	12	6	3	47	2	19.1	-2.2	1.091	0.3	0.2	0	31.4	32.3	0	103	105	0	30	30
2022	12	6	3	57	2	19.3	-2.4	1.092	0.4	0.3	0	31.4	31.8	0	102	104	0	29	30
2022	12	6	4	7	2	19.9	-2.4	1.092	0.3	0.2	0	31	31.8	0	102	104	0	30	30
2022	12	6	4	17	2	18.6	-2.7	1.092	0.3	0.2	0	31.4	31.4	0	102	104	0	29	31
2022	12	6	4	27	2	18.2	-2.3	1.093	0.4	0.3	0	31	31.4	0	102	103	0	30	30
2022	12	6	4	37	2	19.4	-2.4	1.093	0.4	0.3	0	31	31.8	0	102	103	0	30	29
2022	12	6	4	47	2	18.3	-2.5	1.093	0.4	0.3	0	31.4	31.8	0	103	104	0	30	30
2022	12	6	4	57	2	19.4	-2.6	1.093	0.3	0.2	0	31	31.4	0	101	103	0	29	30
2022	12	6	5	7	2	18.3	-2.2	1.093	0.4	0.3	0	31	31.4	0	102	103	0	30	30
2022	12	6	5	17	2	19	-2.1	1.093	0.3	0.2	0	31	31.4	0	102	103	0	30	30
2022	12	6	5	27	2	18.9	-2.3	1.094	0.4	0.3	0	31	31.4	0	101	103	0	29	30
2022	12	6	5	37	2	19.2	-2.8	1.094	0.4	0.3	0	30.5	31.4	0	101	103	0	30	30
2022	12	6	5	47	2	18.4	-1.6	1.094	0.3	0.2	0	31	31.4	0	102	104	0	30	31
2022	12	6	5	57	2	19.5	-3.3	1.094	0.3	0.2	0	30.5	31	0	101	103	0	30	31
2022	12	6	6	7	2	19.2	-1.8	1.094	0.3	0.2	0	31	31.4	0	102	104	0	30	31
2022	12	6	6	17	2	19.1	-2.4	1.094	0.5	0.5	0	32.3	32.3	0	105	106	0	30	31
2022	12	6	6	27	2	19.3	-2.3	1.094	0.3	0.2	0	30.5	31.4	0	101	103	0	30	30
2022	12	6	6	37	2	19.6	-2	1.094	0.3	0.2	0	32.3	33.1	0	105	107	0	30	30
2022	12	6	6	47	2	18.8	-2.8	1.094	0.3	0.2	0	31.8	32.3	0	104	105	0	30	30
2022	12	6	6	57	2	19.3	-2.5	1.095	0.3	0.2	0	31.8	32.7	0	104	106	0	30	30
2022	12	6	7	7	2	19.8	-2.6	1.095	0.4	0.3	0	31	31.4	0	102	103	0	30	30
2022	12	6	7	17	2	19.1	-2.8	1.095	0.3	0.2	0	31	32.3	0	102	104	0	30	29
2022	12	6	7	27	2	20.2	-1.4	1.095	0.3	0.2	0	31	31.8	0	102	104	0	30	30
2022	12	6	7	37	2	19.3	-3.1	1.095	0.4	0.3	0	31	31.4	0	102	103	0	30	30
2022	12	6	7	47	2	19.3	-2.7	1.096	0.3	0.2	0	31	31.4	0	102	103	0	30	30
2022	12	6	7	57	2	19.1	-1.2	1.096	0.4	0.3	0	31	31.4	0	102	103	0	30	30

Mazourka (0354)

Year	Month	Day	Hour	Minute	Second	VelocityX	VelocityY	Level	StdError1	StdError2	StdError3	SNR1	SNR2	SNR3	SignalAmp1	SignalAmp2	SignalAmp3	Noise1	Noise2
2022	12	6	8	7	2	18.7	-1.6	1.096	0.3	0.2	0	30.5	31.4	0	101	103	0	30	30
2022	12	6	8	17	2	20	-2.6	1.096	0.3	0.2	0	30.5	31	0	101	102	0	30	30
2022	12	6	8	27	2	19.7	-1.8	1.097	0.4	0.3	0	30.5	31	0	101	102	0	30	30
2022	12	6	8	37	2	18.8	-2.5	1.098	0.4	0.3	0	30.5	31	0	101	102	0	30	30
2022	12	6	8	47	2	20	-2.3	1.099	0.4	0.3	0	30.5	31	0	101	102	0	30	30
2022	12	6	8	57	2	18.6	-2.7	1.1	0.4	0.3	0	30.5	31.4	0	101	103	0	30	30
2022	12	6	9	7	2	19.1	-3	1.1	0.4	0.3	0	30.1	31	0	100	102	0	30	30
2022	12	6	9	17	2	19.1	-2.2	1.1	0.4	0.3	0	30.1	31	0	100	102	0	30	30
2022	12	6	9	27	2	19.1	-2.1	1.101	0.3	0.2	0	30.5	31	0	101	102	0	30	30
2022	12	6	9	37	2	19.2	-3.3	1.101	0.3	0.2	0	30.5	31	0	101	103	0	30	31
2022	12	6	9	47	2	19.3	-1.8	1.101	0.3	0.2	0	30.5	31.4	0	101	103	0	30	30
2022	12	6	9	57	2	18.9	-2.7	1.101	0.3	0.2	0	31	31.4	0	102	103	0	30	30
2022	12	6	10	7	2	19.2	-3.3	1.102	0.3	0.2	0	30.5	31	0	101	103	0	30	31
2022	12	6	10	17	2	19	-2.8	1.102	0.3	0.2	0	30.5	31	0	101	102	0	30	30
2022	12	6	10	27	2	20	-1.7	1.101	0.3	0.2	0	30.1	31	0	100	102	0	30	30
2022	12	6	10	37	2	18.4	-2.9	1.102	0.4	0.3	0	30.5	30.5	0	101	102	0	30	31
2022	12	6	10	47	2	19.6	-1.9	1.102	0.4	0.3	0	31	31.8	0	102	104	0	30	30
2022	12	6	10	57	2	19.1	-1.9	1.103	0.3	0.2	0	31	31.4	0	102	103	0	30	30
2022	12	6	11	7	2	19.4	-2.4	1.103	0.4	0.3	0	31	31.4	0	102	103	0	30	30
2022	12	6	11	17	2	19.6	-2.3	1.103	0.3	0.2	0	30.5	30.5	0	101	102	0	30	31
2022	12	6	11	27	2	20	-3.3	1.103	0.3	0.2	0	30.1	30.5	0	100	102	0	30	31
2022	12	6	11	37	2	20.4	-3.3	1.103	0.3	0.2	0	30.5	30.5	0	100	102	0	29	31
2022	12	6	11	47	2	19.3	-2.5	1.103	0.3	0.2	0	30.5	31	0	101	102	0	30	30
2022	12	6	11	57	2	19.1	-2.2	1.103	0.3	0.2	0	30.1	31	0	100	102	0	30	30
2022	12	6	12	7	2	20	-2.6	1.103	0.4	0.3	0	30.5	31	0	101	102	0	30	30
2022	12	6	12	17	2	19.3	-3.3	1.104	0.3	0.2	0	30.1	30.5	0	100	101	0	30	30
2022	12	6	12	27	2	19.3	-2.5	1.104	0.4	0.3	0	30.1	31	0	100	102	0	30	30
2022	12	6	12	37	2	19	-2.5	1.104	0.3	0.2	0	30.1	30.5	0	100	101	0	30	30
2022	12	6	12	47	2	18.9	-3.2	1.104	0.3	0.2	0	30.1	31	0	100	102	0	30	30
2022	12	6	12	57	2	18.9	-2.9	1.104	0.5	0.4	0	30.1	30.5	0	100	102	0	30	31
2022	12	6	13	7	2	19.7	-2	1.104	0.3	0.2	0	30.1	30.5	0	100	101	0	30	30
2022	12	6	13	17	2	19.2	-2	1.104	0.4	0.3	0	30.5	30.1	0	100	101	0	29	31
2022	12	6	13	27	2	20.1	-3	1.105	0.3	0.2	0	29.7	30.1	0	99	100	0	30	30
2022	12	6	13	37	2	19.7	-2.4	1.105	0.3	0.2	0	29.7	30.1	0	99	100	0	30	30
2022	12	6	13	47	2	19.1	-2.4	1.105	0.3	0.2	0	32.3	33.1	0	105	107	0	30	30
2022	12	6	13	57	2	18.8	-3.3	1.105	0.4	0.3	0	34.8	35.3	0	111	112	0	30	30
2022	12	6	14	7	2	19.9	-2.4	1.105	0.3	0.2	0	33.5	34	0	108	110	0	30	31
2022	12	6	14	17	2	18.9	-2.7	1.105	0.3	0.2	0	32.3	32.7	0	104	105	0	29	29
2022	12	6	14	27	2	19.8	-2.5	1.105	0.3	0.2	0	30.1	30.5	0	100	102	0	30	31
2022	12	6	14	37	2	19.4	-2.7	1.105	0.4	0.3	0	30.1	30.1	0	100	101	0	30	31
2022	12	6	14	47	2	20.1	-2.3	1.106	0.3	0.2	0	30.1	31	0	100	102	0	30	30
2022	12	6	14	57	2	20.1	-2.5	1.106	0.3	0.2	0	30.1	31	0	100	102	0	30	30
2022	12	6	15	7	2	19	-2.5	1.106	0.3	0.2	0	30.1	30.5	0	100	101	0	30	30
2022	12	6	15	17	2	20.3	-2.6	1.106	0.4	0.3	0	29.7	31	0	99	102	0	30	30
2022	12	6	15	27	2	19.9	-2.7	1.107	0.4	0.3	0	30.1	31	0	100	102	0	30	30
2022	12	6	15	37	2	18.9	-2.3	1.107	0.3	0.2	0	30.1	31	0	100	102	0	30	30
2022	12	6	15	47	2	19.1	-2.8	1.107	0.5	0.4	0	30.1	30.5	0	100	102	0	30	31
2022	12	6	15	57	2	19.3	-2.5	1.107	0.3	0.2	0	30.1	30.5	0	100	101	0	30	30

Mazourka (0354)

Year	Month	Day	Hour	Minute	Second	VelocityX	VelocityY	Level	StdError1	StdError2	StdError3	SNR1	SNR2	SNR3	SignalAmp1	SignalAmp2	SignalAmp3	Noise1	Noise2
2022	12	6	16	7	2	19.2	-2.8	1.107	0.3	0.2	0	29.7	30.1	0	98	100	0	29	30
2022	12	6	16	17	2	19	-2.6	1.107	0.3	0.2	0	29.7	30.5	0	99	101	0	30	30
2022	12	6	16	27	2	18.8	-3.1	1.108	0.3	0.2	0	29.2	29.7	0	98	100	0	30	31
2022	12	6	16	37	2	20.3	-2.9	1.109	0.3	0.2	0	28.4	29.2	0	97	98	0	31	30
2022	12	6	16	47	2	19.3	-2.5	1.11	0.3	0.2	0	29.7	30.5	0	99	101	0	30	30
2022	12	6	16	57	2	19.6	-2.7	1.111	0.4	0.3	0	29.7	29.2	0	98	99	0	29	31
2022	12	6	17	7	2	20.1	-2.8	1.111	0.3	0.2	0	29.2	29.7	0	98	99	0	30	30
2022	12	6	17	17	2	19.5	-2.5	1.111	0.3	0.2	0	29.2	29.7	0	98	100	0	30	31
2022	12	6	17	27	2	19.6	-2.8	1.111	0.3	0.2	0	29.7	29.7	0	99	100	0	30	31
2022	12	6	17	37	2	20	-2.4	1.112	0.3	0.2	0	29.7	30.1	0	99	100	0	30	30
2022	12	6	17	47	2	19.7	-3.3	1.112	0.4	0.3	0	29.7	30.1	0	98	100	0	29	30
2022	12	6	17	57	2	19.7	-2.4	1.112	0.5	0.4	0	30.5	30.5	0	100	101	0	29	30
2022	12	6	18	7	2	19.2	-2.5	1.112	0.3	0.2	0	30.1	30.5	0	100	102	0	30	31
2022	12	6	18	17	2	20.7	-2.4	1.112	0.3	0.2	0	32.3	32.7	0	105	107	0	30	31
2022	12	6	18	27	2	18.9	-3.2	1.112	0.3	0.2	0	33.1	34.4	0	108	110	0	31	30
2022	12	6	18	37	2	19.8	-3.3	1.113	0.3	0.2	0	34	34.8	0	109	111	0	30	30
2022	12	6	18	47	2	20.7	-2.8	1.113	0.3	0.2	0	34	34.8	0	109	111	0	30	30
2022	12	6	18	57	2	19.4	-3.2	1.113	0.3	0.2	0	36.5	37	0	115	116	0	30	30
2022	12	6	19	7	2	19.5	-2.3	1.114	0.3	0.2	0	32.3	32.7	0	105	106	0	30	30
2022	12	6	19	17	2	19.1	-3	1.114	0.3	0.2	0	31.4	31.4	0	103	104	0	30	31
2022	12	6	19	27	2	19.5	-3.4	1.114	0.4	0.3	0	31.8	32.3	0	104	106	0	30	31
2022	12	6	19	37	2	19.8	-2.8	1.114	0.3	0.2	0	32.3	32.7	0	105	107	0	30	31
2022	12	6	19	47	2	19.6	-2.8	1.114	0.3	0.2	0	33.1	33.1	0	107	108	0	30	31
2022	12	6	19	57	2	19.8	-2.5	1.114	0.3	0.2	0	31.8	32.3	0	104	106	0	30	31
2022	12	6	20	7	2	19.8	-2.8	1.114	0.3	0.2	0	31	31.4	0	102	103	0	30	30
2022	12	6	20	17	2	20.5	-3	1.114	0.3	0.2	0	30.5	31.4	0	101	103	0	30	30
2022	12	6	20	27	2	19.6	-1.6	1.114	0.3	0.2	0	30.5	31.4	0	101	103	0	30	30
2022	12	6	20	37	2	20.4	-2.5	1.114	0.4	0.3	0	31	31.8	0	102	104	0	30	30
2022	12	6	20	47	2	20.1	-2.7	1.115	0.4	0.3	0	33.5	34.8	0	108	110	0	30	29
2022	12	6	20	57	2	19.9	-2.5	1.115	0.3	0.2	0	32.3	32.7	0	105	106	0	30	30
2022	12	6	21	7	2	18.8	-3.3	1.115	0.3	0.2	0	31	31.8	0	102	104	0	30	30
2022	12	6	21	17	2	18.9	-2.8	1.115	0.4	0.3	0	30.5	31.4	0	101	103	0	30	30
2022	12	6	21	27	2	18.8	-1.9	1.115	0.3	0.2	0	30.1	31	0	100	102	0	30	30
2022	12	6	21	37	2	19.7	-1.8	1.115	0.3	0.2	0	30.1	31	0	100	102	0	30	30
2022	12	6	21	47	2	19.1	-2.2	1.115	0.3	0.2	0	29.7	30.5	0	99	102	0	30	31
2022	12	6	21	57	2	20.6	-2.6	1.115	0.4	0.3	0	30.1	31	0	100	102	0	30	30
2022	12	6	22	7	2	19.7	-2.8	1.115	0.3	0.2	0	30.1	30.5	0	99	101	0	29	30
2022	12	6	22	17	2	20.1	-2.4	1.115	0.3	0.2	0	30.1	31	0	100	102	0	30	30
2022	12	6	22	27	2	19.4	-2.5	1.115	0.3	0.2	0	33.1	33.5	0	106	108	0	29	30
2022	12	6	22	37	2	20.1	-2.8	1.115	0.4	0.3	0	31	31.4	0	102	103	0	30	30
2022	12	6	22	47	2	20.1	-1.4	1.116	0.3	0.2	0	31	31.4	0	102	103	0	30	30
2022	12	6	22	57	2	19.3	-2.4	1.116	0.3	0.2	0	31.8	32.3	0	104	105	0	30	30
2022	12	6	23	7	2	19.7	-2.7	1.116	0.5	0.4	0	30.5	31	0	100	102	0	29	30
2022	12	6	23	17	2	20.1	-2.5	1.116	0.3	0.2	0	30.5	31	0	100	102	0	29	30
2022	12	6	23	27	2	20.1	-3.3	1.116	0.3	0.2	0	32.3	32.3	0	105	106	0	30	31
2022	12	6	23	37	2	21.1	-3.1	1.116	0.5	0.4	0	32.7	32.7	0	106	107	0	30	31
2022	12	6	23	47	2	19.7	-2.6	1.116	0.3	0.2	0	31.4	31.4	0	102	103	0	29	30
2022	12	6	23	57	2	19.4	-2.7	1.116	0.3	0.2	0	32.3	32.3	0	105	106	0	30	31

Mazourka (0354)

Year	Month	Day	Hour	Minute	Second	VelocityX	VelocityY	Level	StdError1	StdError2	StdError3	SNR1	SNR2	SNR3	SignalAmp1	SignalAmp2	SignalAmp3	Noise1	Noise2
2022	12	7	0	7	2	19.1	-2.7	1.116	0.4	0.3	0	33.1	33.1	0	106	107	0	29	30
2022	12	7	0	17	2	19.5	-2.5	1.116	0.5	0.5	0	31.8	32.3	0	103	105	0	29	30
2022	12	7	0	27	2	19.8	-2.6	1.116	0.4	0.3	0	31.4	31.4	0	103	104	0	30	31
2022	12	7	0	37	2	20.1	-2.8	1.115	0.4	0.3	0	34.4	34.4	0	110	111	0	30	31
2022	12	7	0	47	2	20.2	-2.5	1.116	0.4	0.3	0	37.8	38.3	0	118	120	0	30	31
2022	12	7	0	57	2	19.5	-2	1.116	0.3	0.2	0	38.7	38.3	0	119	120	0	29	31
2022	12	7	1	7	2	21	-2	1.116	0.5	0.4	0	36.5	37	0	115	116	0	30	30
2022	12	7	1	17	2	19.7	-2.5	1.116	0.3	0.2	0	35.3	36.1	0	112	114	0	30	30
2022	12	7	1	27	2	19.3	-1.4	1.116	0.3	0.2	0	34.8	35.7	0	111	113	0	30	30
2022	12	7	1	37	2	20.1	-3	1.116	0.3	0.2	0	36.5	36.5	0	115	116	0	30	31
2022	12	7	1	47	2	20.6	-2.3	1.116	0.4	0.3	0	35.3	36.1	0	112	114	0	30	30
2022	12	7	1	57	2	19.8	-2	1.116	0.3	0.2	0	34.8	35.3	0	111	112	0	30	30
2022	12	7	2	7	2	20.5	-1.2	1.116	0.3	0.2	0	34.4	34.8	0	110	111	0	30	30
2022	12	7	2	17	2	20.3	-1.6	1.116	0.3	0.2	0	32.3	33.1	0	105	107	0	30	30
2022	12	7	2	27	2	19.7	-2.3	1.116	0.3	0.2	0	33.1	33.5	0	107	108	0	30	30
2022	12	7	2	37	2	19.1	-1.7	1.117	0.3	0.2	0	31.8	32.7	0	104	106	0	30	30
2022	12	7	2	47	2	19.4	-2.4	1.117	0.3	0.2	0	31.4	32.3	0	103	105	0	30	30
2022	12	7	2	57	2	20.4	-1.7	1.116	0.5	0.4	0	31.4	31.4	0	102	104	0	29	31
2022	12	7	3	7	2	19	-1.6	1.117	0.3	0.2	0	31	31.4	0	102	104	0	30	31
2022	12	7	3	17	2	20.5	-3.2	1.116	0.4	0.3	0	31	31.4	0	101	103	0	29	30
2022	12	7	3	27	2	20.3	-2.9	1.117	0.3	0.2	0	31.4	31.8	0	103	104	0	30	30
2022	12	7	3	37	2	18.9	-1.6	1.117	0.3	0.2	0	30.1	31	0	100	102	0	30	30
2022	12	7	3	47	2	19.4	-3	1.117	0.3	0.2	0	33.1	33.5	0	107	108	0	30	30
2022	12	7	3	57	2	20.1	-2.8	1.117	0.4	0.3	0	30.5	31.4	0	101	103	0	30	30
2022	12	7	4	7	2	20.1	-2.4	1.117	0.3	0.2	0	33.5	34.4	0	108	110	0	30	30
2022	12	7	4	17	2	19.9	-1.6	1.117	0.3	0.2	0	31.4	31.8	0	102	104	0	29	30
2022	12	7	4	27	2	20.2	-1.4	1.117	0.5	0.4	0	29.7	30.5	0	99	101	0	30	30
2022	12	7	4	37	2	19.7	-2.6	1.117	0.3	0.2	0	29.7	30.1	0	99	101	0	30	31
2022	12	7	4	47	2	20	-1.8	1.117	0.4	0.3	0	30.1	30.1	0	99	101	0	29	31
2022	12	7	4	57	2	19.6	-3.2	1.117	0.3	0.2	0	31	31.4	0	101	103	0	29	30
2022	12	7	5	7	2	20.3	-2.8	1.117	0.3	0.2	0	30.1	30.5	0	100	101	0	30	30
2022	12	7	5	17	2	19.3	-1.7	1.117	0.3	0.2	0	30.1	31	0	100	102	0	30	30
2022	12	7	5	27	2	20	-2	1.117	0.3	0.2	0	29.7	30.1	0	99	101	0	30	31
2022	12	7	5	37	2	19.8	-1.8	1.117	0.3	0.2	0	28.8	29.7	0	97	100	0	30	31
2022	12	7	5	47	2	20	-2.6	1.117	0.3	0.2	0	28.8	30.1	0	97	100	0	30	30
2022	12	7	5	57	2	19.6	-2.4	1.117	0.3	0.2	0	29.2	29.7	0	98	100	0	30	31
2022	12	7	6	7	2	18.4	-1.6	1.117	0.4	0.3	0	28.8	30.1	0	97	100	0	30	30
2022	12	7	6	17	2	19.2	-2.3	1.117	0.3	0.2	0	28.4	29.7	0	96	99	0	30	30
2022	12	7	6	27	2	18.9	-1.7	1.117	0.3	0.2	0	28.8	30.1	0	97	100	0	30	30
2022	12	7	6	37	2	19.5	-2.8	1.117	0.3	0.2	0	28.4	29.2	0	96	98	0	30	30
2022	12	7	6	47	2	19.4	-1.9	1.117	0.3	0.2	0	28.4	29.7	0	96	99	0	30	30
2022	12	7	6	57	2	19.2	-2.4	1.117	0.3	0.2	0	28.4	29.7	0	96	99	0	30	30
2022	12	7	7	7	2	19.6	-2.2	1.117	0.3	0.2	0	28.4	29.2	0	96	98	0	30	30
2022	12	7	7	17	2	18.2	-2.1	1.117	0.3	0.2	0	28.8	29.7	0	97	99	0	30	30
2022	12	7	7	27	2	20.1	-1.8	1.117	0.3	0.2	0	28.8	29.7	0	97	99	0	30	30
2022	12	7	7	37	2	19	-2.3	1.117	0.3	0.2	0	28.8	30.1	0	97	100	0	30	30
2022	12	7	7	47	2	18.6	-2.1	1.117	0.3	0.2	0	28.8	30.1	0	97	100	0	30	30
2022	12	7	7	57	2	18.9	-2.4	1.117	0.3	0.2	0	28.8	30.1	0	97	100	0	30	30

Mazourka (0354)

Year	Month	Day	Hour	Minute	Second	VelocityX	VelocityY	Level	StdError1	StdError2	StdError3	SNR1	SNR2	SNR3	SignalAmp1	SignalAmp2	SignalAmp3	Noise1	Noise2
2022	12	7	8	7	2	19.7	-2.2	1.117	0.3	0.2	0	28.8	29.7	0	97	99	0	30	30
2022	12	7	8	17	2	19.4	-3	1.117	0.3	0.2	0	28.4	29.2	0	96	98	0	30	30
2022	12	7	8	27	2	19.8	-2.9	1.117	0.3	0.2	0	28.4	28.8	0	96	98	0	30	31
2022	12	7	8	37	2	19.3	-2.8	1.117	0.4	0.3	0	28.8	29.7	0	97	99	0	30	30
2022	12	7	8	47	2	20.3	-2.4	1.117	0.3	0.2	0	31.4	32.3	0	103	105	0	30	30
2022	12	7	8	57	2	19.9	-2.8	1.117	0.3	0.2	0	29.2	30.5	0	98	101	0	30	30
2022	12	7	9	7	2	20.1	-2.6	1.118	0.3	0.2	0	28.4	29.2	0	96	99	0	30	31
2022	12	7	9	17	2	19.7	-1.8	1.117	0.3	0.2	0	29.2	29.7	0	97	99	0	29	30
2022	12	7	9	27	2	19.3	-2.8	1.118	0.3	0.2	0	28.8	29.7	0	97	99	0	30	30
2022	12	7	9	37	2	19.6	-2.5	1.117	0.4	0.3	0	31.8	32.7	0	104	106	0	30	30
2022	12	7	9	47	2	19.9	-3.2	1.118	0.3	0.2	0	29.2	29.7	0	98	100	0	30	31
2022	12	7	9	57	2	19.8	-2.8	1.118	0.3	0.2	0	28.8	29.7	0	97	100	0	30	31
2022	12	7	10	7	2	19.6	-2.7	1.118	0.4	0.3	0	28.8	29.7	0	97	99	0	30	30
2022	12	7	10	17	2	19.6	-2.8	1.118	0.3	0.2	0	28.4	29.2	0	96	99	0	30	31
2022	12	7	10	27	2	20.1	-3	1.118	0.3	0.2	0	28.8	29.7	0	97	100	0	30	31
2022	12	7	10	37	2	19.6	-2.4	1.118	0.4	0.3	0	29.7	30.5	0	99	101	0	30	30
2022	12	7	10	47	2	20.2	-2.4	1.118	0.3	0.2	0	28.8	29.7	0	97	99	0	30	30
2022	12	7	10	57	2	19.4	-1.9	1.118	0.5	0.4	0	30.5	31.4	0	101	103	0	30	30
2022	12	7	11	7	2	19.1	-2.8	1.119	0.3	0.2	0	28.4	29.7	0	97	99	0	31	30
2022	12	7	11	17	2	18.7	-2.3	1.118	0.4	0.3	0	29.7	30.5	0	99	101	0	30	30
2022	12	7	11	27	2	19.4	-1.5	1.119	0.3	0.2	0	28.8	30.1	0	97	100	0	30	30
2022	12	7	11	37	2	19.7	-2.4	1.119	0.3	0.2	0	28.4	29.7	0	96	99	0	30	30
2022	12	7	11	47	2	19.2	-2.9	1.119	0.3	0.2	0	28.8	29.2	0	97	99	0	30	31
2022	12	7	11	57	2	19.3	-2.5	1.119	0.3	0.2	0	28.8	29.7	0	96	99	0	29	30
2022	12	7	12	7	2	20	-2.4	1.119	0.3	0.2	0	28.4	29.7	0	96	99	0	30	30
2022	12	7	12	17	2	19.4	-1.4	1.119	0.3	0.2	0	28.4	29.2	0	96	98	0	30	30
2022	12	7	12	27	2	19.5	-2.8	1.119	0.3	0.2	0	28.4	28.8	0	96	98	0	30	31
2022	12	7	12	37	2	19.8	-2.6	1.119	0.3	0.2	0	28.4	29.2	0	96	98	0	30	30
2022	12	7	12	47	2	19.1	-2.7	1.119	0.3	0.2	0	28.4	29.2	0	96	98	0	30	30
2022	12	7	12	57	2	19	-3.2	1.119	0.3	0.2	0	28.4	29.2	0	96	98	0	30	30
2022	12	7	13	7	2	19.4	-1.9	1.119	0.3	0.2	0	28.4	29.2	0	96	98	0	30	30
2022	12	7	13	17	2	19.5	-2.5	1.119	0.3	0.2	0	28	29.2	0	95	98	0	30	30
2022	12	7	13	27	2	19.7	-2.9	1.119	0.3	0.2	0	28.4	29.7	0	96	99	0	30	30
2022	12	7	13	37	2	19	-1.6	1.119	0.3	0.2	0	28.4	29.2	0	96	98	0	30	30
2022	12	7	13	47	2	19.8	-2.2	1.119	0.3	0.2	0	28.4	29.2	0	96	98	0	30	30
2022	12	7	13	57	2	19	-1.7	1.119	0.5	0.4	0	28.4	29.7	0	96	99	0	30	30
2022	12	7	14	7	2	19.5	-2.3	1.119	0.4	0.3	0	28.8	29.7	0	96	98	0	29	29
2022	12	7	14	17	2	18.3	-2.2	1.119	0.3	0.2	0	28.4	28.8	0	95	98	0	29	31
2022	12	7	14	27	2	19.9	-2.9	1.119	0.3	0.2	0	28.4	29.2	0	95	98	0	29	30
2022	12	7	14	37	2	19.5	-1.8	1.119	0.3	0.2	0	28.4	29.2	0	96	98	0	30	30
2022	12	7	14	47	2	20.6	-2.3	1.119	0.3	0.2	0	28	28.8	0	95	98	0	30	31
2022	12	7	14	57	2	19.8	-1.9	1.119	0.3	0.2	0	28	29.2	0	95	98	0	30	30
2022	12	7	15	7	2	18.9	-2.8	1.119	0.3	0.2	0	28.8	29.7	0	97	99	0	30	30
2022	12	7	15	17	2	21	-1.5	1.119	0.3	0.2	0	28.4	29.2	0	96	98	0	30	30
2022	12	7	15	27	2	19.7	-2.6	1.119	0.4	0.3	0	28.4	29.2	0	96	98	0	30	30
2022	12	7	15	37	2	18.7	-2.8	1.119	0.3	0.2	0	28.8	29.7	0	97	99	0	30	30
2022	12	7	15	47	2	20.2	-2	1.119	0.3	0.2	0	28.4	29.7	0	96	99	0	30	30
2022	12	7	15	57	2	19.3	-2.1	1.118	0.3	0.2	0	28.8	29.2	0	97	99	0	30	31

Mazourka (0354)

Year	Month	Day	Hour	Minute	Second	VelocityX	VelocityY	Level	StdError1	StdError2	StdError3	SNR1	SNR2	SNR3	SignalAmp1	SignalAmp2	SignalAmp3	Noise1	Noise2
2022	12	7	16	7	2	19.6	-1.9	1.118	0.4	0.3	0	28.8	29.7	0	97	99	0	30	30
2022	12	7	16	17	2	19.4	-2.7	1.118	0.3	0.2	0	28.4	29.7	0	96	99	0	30	30
2022	12	7	16	27	2	20.2	-2.2	1.118	0.5	0.5	0	28.4	29.2	0	96	99	0	30	31
2022	12	7	16	37	2	19.7	-1.9	1.118	0.4	0.3	0	28.8	29.7	0	97	99	0	30	30
2022	12	7	16	47	2	20	-2.1	1.118	0.3	0.2	0	28.4	29.2	0	96	98	0	30	30
2022	12	7	16	57	2	21.3	-2.8	1.118	0.4	0.3	0	28	28.4	0	94	96	0	29	30
2022	12	7	17	7	2	19	-2.1	1.118	0.4	0.3	0	27.5	28.4	0	94	96	0	30	30
2022	12	7	17	17	2	19.4	-2.4	1.118	0.3	0.2	0	27.5	28.8	0	94	97	0	30	30
2022	12	7	17	27	2	19.5	-2.1	1.119	0.3	0.2	0	27.5	28.8	0	94	97	0	30	30
2022	12	7	17	37	2	20.1	-1.7	1.119	0.4	0.3	0	27.5	28.8	0	94	97	0	30	30
2022	12	7	17	47	2	19.5	-2.1	1.118	0.3	0.2	0	27.5	28.4	0	94	96	0	30	30
2022	12	7	17	57	2	19.8	-2	1.119	0.4	0.3	0	27.5	28.8	0	94	97	0	30	30
2022	12	7	18	7	2	18.5	-2.5	1.118	0.4	0.3	0	28	28.8	0	95	97	0	30	30
2022	12	7	18	17	2	20.1	-2.5	1.119	0.4	0.3	0	28.4	29.2	0	96	98	0	30	30
2022	12	7	18	27	2	20.6	-2.6	1.119	0.3	0.2	0	28.4	28.8	0	96	98	0	30	31
2022	12	7	18	37	2	19.7	-3.1	1.119	0.3	0.2	0	28.4	29.2	0	96	98	0	30	30
2022	12	7	18	47	2	19.9	-2.4	1.119	0.3	0.2	0	28.4	29.2	0	96	98	0	30	30
2022	12	7	18	57	2	19.8	-3.3	1.119	0.4	0.3	0	28.4	28.8	0	96	98	0	30	31
2022	12	7	19	7	2	18.9	-1.5	1.119	0.4	0.3	0	28.8	29.2	0	97	99	0	30	31
2022	12	7	19	17	2	20	-2.3	1.119	0.3	0.2	0	29.2	30.1	0	97	100	0	29	30
2022	12	7	19	27	2	18.1	-1.7	1.119	0.3	0.2	0	28.4	29.7	0	96	99	0	30	30
2022	12	7	19	37	2	19.2	-2.8	1.119	0.3	0.2	0	28.4	29.7	0	96	99	0	30	30
2022	12	7	19	47	2	20.2	-3.3	1.119	0.3	0.2	0	28.4	29.7	0	96	99	0	30	30
2022	12	7	19	57	2	19.4	-2.5	1.119	0.3	0.2	0	29.2	30.5	0	98	101	0	30	30
2022	12	7	20	7	2	20.5	-2.1	1.119	0.3	0.2	0	28.8	29.7	0	97	99	0	30	30
2022	12	7	20	17	2	20	-3.3	1.119	0.3	0.2	0	30.5	31	0	101	102	0	30	30
2022	12	7	20	27	2	20.4	-2.7	1.118	0.5	0.4	0	29.2	30.1	0	98	100	0	30	30
2022	12	7	20	37	2	19.3	-3	1.119	0.4	0.3	0	30.5	31	0	100	102	0	29	30
2022	12	7	20	47	2	19.5	-3.4	1.119	0.4	0.3	0	28	29.2	0	95	98	0	30	30
2022	12	7	20	57	2	19.3	-2	1.119	0.3	0.2	0	29.2	30.1	0	98	100	0	30	30
2022	12	7	21	7	2	19.5	-2.1	1.119	0.3	0.2	0	28.8	29.2	0	96	98	0	29	30
2022	12	7	21	17	2	20.2	-2.7	1.119	0.5	0.4	0	28	28.8	0	95	97	0	30	30
2022	12	7	21	27	2	20.6	-2.8	1.119	0.3	0.2	0	28	29.2	0	95	97	0	30	29
2022	12	7	21	37	2	19.8	-2.3	1.119	0.3	0.2	0	28	28.8	0	95	97	0	30	30
2022	12	7	21	47	2	19.1	-3	1.119	0.3	0.2	0	27.5	28	0	94	96	0	30	31
2022	12	7	21	57	2	19.3	-2.8	1.119	0.3	0.2	0	28	28.4	0	94	96	0	29	30
2022	12	7	22	7	2	20.3	-3.4	1.119	0.5	0.4	0	30.1	31	0	100	102	0	30	30
2022	12	7	22	17	2	19.4	-2.8	1.119	0.3	0.2	0	33.5	34.4	0	108	110	0	30	30
2022	12	7	22	27	2	20.1	-2.4	1.119	0.3	0.2	0	29.2	30.1	0	98	101	0	30	31
2022	12	7	22	37	2	19.5	-3.1	1.119	0.4	0.3	0	28.8	29.7	0	97	99	0	30	30
2022	12	7	22	47	2	19.2	-3.7	1.118	0.3	0.2	0	31	32.3	0	102	105	0	30	30
2022	12	7	22	57	2	20.3	-2.9	1.119	0.4	0.3	0	29.7	30.5	0	99	101	0	30	30
2022	12	7	23	7	2	20.4	-2.7	1.119	0.3	0.2	0	28	28.4	0	94	96	0	29	30
2022	12	7	23	17	2	19.9	-2.2	1.119	0.3	0.2	0	27.5	28.8	0	94	97	0	30	30
2022	12	7	23	27	2	19.7	-2.5	1.119	0.3	0.2	0	27.5	28.8	0	94	97	0	30	30
2022	12	7	23	37	2	19.9	-2	1.119	0.3	0.2	0	28.8	29.2	0	96	98	0	29	30
2022	12	7	23	47	2	19.9	-2	1.118	0.4	0.3	0	28.8	30.1	0	97	99	0	30	29
2022	12	7	23	57	2	19.1	-2.7	1.119	0.4	0.3	0	31.8	32.3	0	104	105	0	30	30

## Mazourka (0354)

Year	Month	Day	Hour	Minute	Second	VelocityX	VelocityY	Level	StdError1	StdError2	StdError3	SNR1	SNR2	SNR3	SignalAmp1	SignalAmp2	SignalAmp3	Noise1	Noise2
2022	12	8	0	7	2	19.8	-2.9	1.118	0.3	0.2	0	30.5	31	0	100	102	0	29	30
2022	12	8	0	17	2	20.2	-2.8	1.118	0.3	0.2	0	28.4	29.2	0	96	98	0	30	30
2022	12	8	0	27	2	20.5	-3.1	1.119	0.4	0.3	0	28.8	29.7	0	97	99	0	30	30
2022	12	8	0	37	2	20	-3.3	1.119	0.3	0.2	0	27.5	28.8	0	94	97	0	30	30
2022	12	8	0	47	2	19.2	-2.4	1.118	0.3	0.2	0	27.5	28.4	0	94	96	0	30	30
2022	12	8	0	57	2	19.3	-4.1	1.119	0.3	0.2	0	31	31.4	0	102	103	0	30	30
2022	12	8	1	7	2	18.8	-3.9	1.119	0.5	0.5	0	32.7	33.1	0	105	107	0	29	30
2022	12	8	1	17	2	19.1	-2.7	1.118	0.4	0.3	0	30.5	30.5	0	100	101	0	29	30
2022	12	8	1	27	2	18.9	-2.8	1.118	0.3	0.2	0	28.8	29.7	0	97	99	0	30	30
2022	12	8	1	37	2	20.1	-3.1	1.118	0.3	0.2	0	27.5	28.8	0	94	97	0	30	30
2022	12	8	1	47	2	20	-2.5	1.118	0.3	0.2	0	27.5	28.4	0	94	96	0	30	30
2022	12	8	1	57	2	19.8	-2.1	1.118	0.3	0.2	0	30.1	31	0	100	102	0	30	30
2022	12	8	2	7	2	20	-2.4	1.118	0.4	0.3	0	28.4	28.4	0	96	97	0	30	31
2022	12	8	2	17	2	20.1	-2.8	1.118	0.3	0.2	0	27.5	28.4	0	94	96	0	30	30
2022	12	8	2	27	2	19.2	-2.5	1.118	0.3	0.2	0	29.2	29.2	0	97	99	0	29	31
2022	12	8	2	37	2	19.7	-1.2	1.118	0.5	0.4	0	28.8	29.2	0	97	98	0	30	30
2022	12	8	2	47	2	19.2	-1.6	1.119	0.3	0.2	0	27.5	28.4	0	94	96	0	30	30
2022	12	8	2	57	2	19.8	-2	1.119	0.3	0.2	0	27.5	28.4	0	94	96	0	30	30
2022	12	8	3	7	2	19.2	-2.2	1.118	0.3	0.2	0	27.5	28.4	0	94	96	0	30	30
2022	12	8	3	17	2	18.9	-2.5	1.119	0.4	0.3	0	27.5	28.4	0	94	96	0	30	30
2022	12	8	3	27	2	19.1	-2.5	1.119	0.3	0.2	0	28	28.8	0	95	97	0	30	30
2022	12	8	3	37	2	19.3	-3.1	1.119	0.3	0.2	0	27.5	28	0	94	96	0	30	31
2022	12	8	3	47	2	19.1	-2.7	1.119	0.3	0.2	0	27.5	28	0	94	96	0	30	31
2022	12	8	3	57	2	19	-2	1.12	0.3	0.2	0	30.1	30.1	0	99	100	0	29	30
2022	12	8	4	7	2	20	-2	1.12	0.4	0.3	0	28	28.8	0	95	97	0	30	30
2022	12	8	4	17	2	19.7	-1.6	1.119	0.4	0.3	0	28.4	29.2	0	96	98	0	30	30
2022	12	8	4	27	2	18.4	-2.1	1.119	0.3	0.2	0	28.8	29.2	0	97	99	0	30	31
2022	12	8	4	37	2	18.4	-2.4	1.12	0.3	0.2	0	28.4	28.4	0	95	96	0	29	30
2022	12	8	4	47	2	19.1	-3	1.12	0.3	0.2	0	29.2	29.7	0	98	100	0	30	31
2022	12	8	4	57	2	19.1	-3.3	1.119	0.3	0.2	0	29.7	29.7	0	99	100	0	30	31
2022	12	8	5	7	2	19.9	-3	1.121	0.3	0.2	0	27.5	27.5	0	93	95	0	29	31
2022	12	8	5	17	2	19.5	-2.8	1.12	0.3	0.2	0	27.1	28.4	0	94	96	0	31	30
2022	12	8	5	27	2	19.7	-2.7	1.12	0.3	0.2	0	27.1	28	0	93	95	0	30	30
2022	12	8	5	37	2	19.5	-2	1.121	0.3	0.2	0	27.1	28	0	93	95	0	30	30
2022	12	8	5	47	2	19.5	-1.9	1.121	0.4	0.3	0	27.1	28	0	93	95	0	30	30
2022	12	8	5	57	2	19.5	-2.3	1.121	0.3	0.2	0	27.1	28	0	93	95	0	30	30
2022	12	8	6	7	2	19.1	-2.4	1.121	0.3	0.2	0	27.1	28	0	93	95	0	30	30
2022	12	8	6	17	2	19.7	-2	1.12	0.4	0.3	0	28	28	0	95	96	0	30	31
2022	12	8	6	27	2	19.4	-1.9	1.12	0.3	0.2	0	27.1	28	0	93	95	0	30	30
2022	12	8	6	37	2	19.4	-2.9	1.121	0.3	0.2	0	27.1	27.5	0	93	94	0	30	30
2022	12	8	6	47	2	18.9	-2.7	1.121	0.3	0.2	0	27.1	28	0	93	95	0	30	30
2022	12	8	6	57	2	19.3	-2.3	1.121	0.3	0.2	0	27.1	27.5	0	93	94	0	30	30
2022	12	8	7	7	2	19	-3.5	1.12	0.3	0.2	0	27.1	27.5	0	93	95	0	30	31
2022	12	8	7	17	2	19.2	-3.2	1.121	0.3	0.2	0	27.1	28	0	93	95	0	30	30
2022	12	8	7	27	2	18.9	-2.7	1.12	0.3	0.2	0	26.7	27.5	0	92	94	0	30	30
2022	12	8	7	37	2	19.3	-2.4	1.12	0.3	0.2	0	27.1	27.1	0	93	94	0	30	31
2022	12	8	7	47	2	19.8	-3.2	1.12	0.3	0.2	0	27.1	27.5	0	93	95	0	30	31
2022	12	8	7	57	2	18.1	-1.7	1.12	0.3	0.2	0	26.7	27.5	0	92	94	0	30	30



Mazourka (0354)

Year	Month	Day	Hour	Minute	Second	VelocityX	VelocityY	Level	StdError1	StdError2	StdError3	SNR1	SNR2	SNR3	SignalAmp1	SignalAmp2	SignalAmp3	Noise1	Noise2
2022	12	8	8	7	2	19.4	-1.8	1.12	0.3	0.2	0	26.7	28	0	92	95	0	30	30
2022	12	8	8	17	2	19.7	-2.7	1.12	0.3	0.2	0	26.7	27.5	0	92	94	0	30	30
2022	12	8	8	27	2	19.8	-2.3	1.12	0.3	0.2	0	26.7	27.5	0	92	94	0	30	30
2022	12	8	8	37	2	19.4	-2.3	1.12	0.3	0.2	0	26.7	27.1	0	92	94	0	30	31
2022	12	8	8	47	2	19.5	-1.6	1.12	0.5	0.4	0	26.7	27.5	0	92	94	0	30	30
2022	12	8	8	57	2	18.9	-2.4	1.12	0.3	0.2	0	27.5	27.5	0	93	94	0	29	30
2022	12	8	9	7	2	19.7	-2	1.12	0.4	0.3	0	27.1	27.5	0	93	95	0	30	31
2022	12	8	9	17	2	18.2	-1.9	1.12	0.3	0.2	0	27.1	28	0	93	95	0	30	30
2022	12	8	9	27	2	18.9	-2.7	1.121	0.3	0.2	0	27.1	28	0	93	95	0	30	30
2022	12	8	9	37	2	18.5	-2	1.12	0.3	0.2	0	27.1	28	0	92	95	0	29	30
2022	12	8	9	47	2	19	-2	1.121	0.4	0.3	0	27.1	27.5	0	93	95	0	30	31
2022	12	8	9	57	2	19.2	-1.6	1.121	0.3	0.2	0	26.7	28	0	92	95	0	30	30
2022	12	8	10	7	2	19	-1.9	1.121	0.3	0.2	0	27.1	28	0	93	95	0	30	30
2022	12	8	10	17	2	20.4	-3.4	1.12	0.3	0.2	0	26.7	27.5	0	92	94	0	30	30
2022	12	8	10	27	2	20.2	-3.6	1.121	0.3	0.2	0	27.1	27.5	0	93	94	0	30	30
2022	12	8	10	37	2	19.8	-1.8	1.121	0.3	0.2	0	27.1	28	0	93	95	0	30	30
2022	12	8	10	47	2	19.3	-2.3	1.121	0.3	0.2	0	27.1	27.1	0	93	94	0	30	31
2022	12	8	10	57	2	19.5	-2.7	1.121	0.3	0.2	0	26.7	27.5	0	92	94	0	30	30
2022	12	8	11	7	2	19.4	-2.5	1.121	0.3	0.2	0	26.7	27.1	0	92	94	0	30	31
2022	12	8	11	17	2	20	-2.7	1.121	0.3	0.2	0	26.7	27.1	0	92	94	0	30	31
2022	12	8	11	27	2	18.9	-2.5	1.121	0.3	0.2	0	26.7	27.5	0	92	94	0	30	30
2022	12	8	11	37	2	19.1	-3.4	1.121	0.4	0.3	0	26.7	27.5	0	92	94	0	30	30
2022	12	8	11	47	2	19.4	-3.4	1.121	0.5	0.4	0	26.7	27.5	0	92	94	0	30	30
2022	12	8	11	57	2	19.9	-2.6	1.121	0.3	0.2	0	26.7	27.5	0	92	94	0	30	30
2022	12	8	12	7	2	20.1	-3.1	1.121	0.3	0.2	0	27.1	27.1	0	93	94	0	30	31
2022	12	8	12	17	2	19.3	-2.6	1.121	0.3	0.2	0	26.7	27.5	0	92	94	0	30	30
2022	12	8	12	27	2	19.7	-2	1.121	0.3	0.2	0	27.1	28	0	93	95	0	30	30
2022	12	8	12	37	2	19.8	-2.8	1.121	0.3	0.2	0	27.1	28	0	93	95	0	30	30
2022	12	8	12	47	2	19.6	-2.6	1.121	0.3	0.2	0	27.5	28	0	94	96	0	30	31
2022	12	8	12	57	2	18.7	-3.5	1.12	0.4	0.3	0	27.5	28.4	0	94	96	0	30	30
2022	12	8	13	7	2	19.8	-2.5	1.121	0.3	0.2	0	27.1	27.5	0	93	95	0	30	31
2022	12	8	13	17	2	17.7	-3.1	1.12	0.3	0.2	0	27.1	27.5	0	93	95	0	30	31
2022	12	8	13	27	2	19.8	-3.2	1.121	0.4	0.3	0	26.7	27.5	0	92	94	0	30	30
2022	12	8	13	37	2	19.1	-2.2	1.121	0.4	0.3	0	26.7	28	0	92	95	0	30	30
2022	12	8	13	47	2	18.7	-2.7	1.12	0.3	0.2	0	26.7	27.5	0	92	94	0	30	30
2022	12	8	13	57	2	18.2	-2.4	1.12	0.3	0.2	0	26.7	27.1	0	92	94	0	30	31
2022	12	8	14	7	2	18.5	-2.9	1.12	0.4	0.3	0	26.7	27.1	0	92	94	0	30	31
2022	12	8	14	17	2	19.2	-2.7	1.12	0.3	0.2	0	26.2	27.1	0	92	94	0	31	31
2022	12	8	14	27	2	19.4	-2.9	1.12	0.3	0.2	0	25.8	27.1	0	91	93	0	31	30
2022	12	8	14	37	2	19.9	-2.4	1.12	0.3	0.2	0	26.7	27.5	0	92	94	0	30	30
2022	12	8	14	47	2	19.3	-2.1	1.12	0.4	0.3	0	26.7	27.1	0	92	94	0	30	31
2022	12	8	14	57	2	18.4	-2.5	1.119	0.4	0.3	0	26.7	27.1	0	92	94	0	30	31
2022	12	8	15	7	2	18.9	-2.8	1.119	0.3	0.2	0	26.7	27.5	0	92	95	0	30	31
2022	12	8	15	17	2	17.7	-2.8	1.119	0.3	0.2	0	26.7	27.5	0	92	94	0	30	30
2022	12	8	15	27	2	18.3	-3.3	1.119	0.3	0.2	0	26.7	27.5	0	92	94	0	30	30
2022	12	8	15	37	2	19	-3.3	1.119	0.4	0.3	0	26.2	27.5	0	92	95	0	31	31
2022	12	8	15	47	2	18.9	-2.7	1.12	0.4	0.3	0	27.1	27.5	0	92	94	0	29	30
2022	12	8	15	57	2	18.3	-2.3	1.12	0.3	0.2	0	27.1	28	0	93	95	0	30	30

Mazourka (0354)

Year	Month	Day	Hour	Minute	Second	VelocityX	VelocityY	Level	StdError1	StdError2	StdError3	SNR1	SNR2	SNR3	SignalAmp1	SignalAmp2	SignalAmp3	Noise1	Noise2
2022	12	8	16	7	2	19.4	-2.4	1.119	0.3	0.2	0	27.1	27.5	0	93	95	0	30	31
2022	12	8	16	17	2	18.7	-2.7	1.119	0.3	0.2	0	27.1	28	0	93	95	0	30	30
2022	12	8	16	27	2	19.9	-2.6	1.119	0.4	0.3	0	30.5	31.8	0	101	104	0	30	30
2022	12	8	16	37	2	20.2	-2.8	1.119	0.4	0.3	0	26.7	27.5	0	93	94	0	31	30
2022	12	8	16	47	2	19.7	-2.8	1.12	0.3	0.2	0	26.2	26.7	0	91	92	0	30	30
2022	12	8	16	57	2	19.9	-2.8	1.12	0.3	0.2	0	25.8	26.2	0	90	92	0	30	31
2022	12	8	17	7	2	19.9	-2.4	1.12	0.4	0.3	0	25.8	26.2	0	90	92	0	30	31
2022	12	8	17	17	2	19.6	-2.1	1.12	0.4	0.3	0	26.2	26.2	0	91	92	0	30	31
2022	12	8	17	27	2	19.5	-2	1.12	0.3	0.2	0	25.8	26.7	0	90	92	0	30	30
2022	12	8	17	37	2	20	-2.5	1.119	0.3	0.2	0	26.2	26.2	0	91	92	0	30	31
2022	12	8	17	47	2	19.5	-2.4	1.119	0.3	0.2	0	25.8	26.2	0	90	92	0	30	31
2022	12	8	17	57	2	20.1	-2.4	1.119	0.3	0.2	0	26.2	26.7	0	91	92	0	30	30
2022	12	8	18	7	2	19.1	-2	1.119	0.4	0.3	0	26.7	27.1	0	92	93	0	30	30
2022	12	8	18	17	2	19.7	-3.2	1.119	0.3	0.2	0	26.2	27.1	0	91	93	0	30	30
2022	12	8	18	27	2	19.9	-2	1.119	0.3	0.2	0	26.2	27.1	0	92	93	0	31	30
2022	12	8	18	37	2	19.6	-2.1	1.119	0.3	0.2	0	26.7	26.7	0	92	93	0	30	31
2022	12	8	18	47	2	19.7	-2.8	1.119	0.3	0.2	0	27.1	27.5	0	92	94	0	29	30
2022	12	8	18	57	2	19.6	-2.8	1.118	0.3	0.2	0	26.7	27.1	0	92	94	0	30	31
2022	12	8	19	7	2	19.5	-2.4	1.118	0.3	0.2	0	26.7	27.5	0	92	94	0	30	30
2022	12	8	19	17	2	19.8	-2.4	1.118	0.3	0.2	0	26.7	27.1	0	92	94	0	30	31
2022	12	8	19	27	2	19.7	-2.8	1.118	0.3	0.2	0	27.5	28.4	0	94	96	0	30	30
2022	12	8	19	37	2	19.8	-2.6	1.117	0.3	0.2	0	26.7	27.5	0	92	94	0	30	30
2022	12	8	19	47	2	20.2	-2.6	1.118	0.4	0.3	0	26.2	26.7	0	91	93	0	30	31
2022	12	8	19	57	2	19	-2.5	1.117	0.3	0.2	0	26.7	27.1	0	92	94	0	30	31
2022	12	8	20	7	2	19.3	-2.4	1.117	0.3	0.2	0	26.2	27.1	0	91	93	0	30	30
2022	12	8	20	17	2	20.3	-2.5	1.117	0.3	0.2	0	26.2	27.5	0	91	94	0	30	30
2022	12	8	20	27	2	19.6	-2.8	1.117	0.3	0.2	0	26.2	27.5	0	91	94	0	30	30
2022	12	8	20	37	2	19.7	-1.1	1.117	0.3	0.2	0	26.7	27.1	0	92	93	0	30	30
2022	12	8	20	47	2	19.1	-2.9	1.117	0.3	0.2	0	26.7	26.7	0	92	93	0	30	31
2022	12	8	20	57	2	20.1	-3.1	1.116	0.3	0.2	0	26.2	27.1	0	91	93	0	30	30
2022	12	8	21	7	2	18.8	-2.9	1.117	0.3	0.2	0	27.1	27.1	0	92	94	0	29	31
2022	12	8	21	17	2	19.3	-2.6	1.117	0.4	0.3	0	25.8	27.1	0	91	93	0	31	30
2022	12	8	21	27	2	18.7	-3.2	1.117	0.3	0.2	0	26.2	27.1	0	91	93	0	30	30
2022	12	8	21	37	2	19.9	-2.9	1.117	0.3	0.2	0	26.7	26.7	0	92	93	0	30	31
2022	12	8	21	47	2	19	-2.3	1.117	0.3	0.2	0	26.2	27.1	0	91	93	0	30	30
2022	12	8	21	57	2	19.2	-3.2	1.116	0.3	0.2	0	26.2	26.7	0	91	93	0	30	31
2022	12	8	22	7	2	18.6	-2.7	1.116	0.3	0.2	0	26.7	27.1	0	92	93	0	30	30
2022	12	8	22	17	2	19.7	-2.7	1.117	0.3	0.2	0	26.2	26.7	0	91	93	0	30	31
2022	12	8	22	27	2	18.8	-2.1	1.117	0.3	0.2	0	26.2	27.1	0	91	93	0	30	30
2022	12	8	22	37	2	18.9	-2.2	1.117	0.3	0.2	0	26.7	27.5	0	92	94	0	30	30
2022	12	8	22	47	2	18.6	-2.7	1.116	0.3	0.2	0	26.7	27.1	0	91	93	0	29	30
2022	12	8	22	57	2	18.9	-1.9	1.116	0.4	0.3	0	26.2	27.1	0	91	93	0	30	30
2022	12	8	23	7	2	19.2	-2	1.116	0.3	0.2	0	26.2	26.7	0	91	93	0	30	31
2022	12	8	23	17	2	19.3	-2	1.116	0.4	0.3	0	25.8	26.7	0	91	93	0	31	31
2022	12	8	23	27	2	18.5	-2	1.116	0.3	0.2	0	25.8	27.1	0	91	93	0	31	30
2022	12	8	23	37	2	19	-2.8	1.116	0.3	0.2	0	28.4	29.2	0	96	98	0	30	30
2022	12	8	23	47	2	19.9	-2.8	1.117	0.3	0.2	0	27.5	28.4	0	94	96	0	30	30
2022	12	8	23	57	2	19	-2.4	1.117	0.4	0.3	0	26.2	26.7	0	91	93	0	30	31

## Mazourka (0354)

Year	Month	Day	Hour	Minute	Second	VelocityX	VelocityY	Level	StdError1	StdError2	StdError3	SNR1	SNR2	SNR3	SignalAmp1	SignalAmp2	SignalAmp3	Noise1	Noise2
2022	12	9	0	7	2	18.9	-2.8	1.117	0.3	0.2	0	25.8	26.7	0	90	92	0	30	30
2022	12	9	0	17	2	19.6	-2.8	1.117	0.3	0.2	0	26.2	27.1	0	91	93	0	30	30
2022	12	9	0	27	2	19	-2.6	1.116	0.3	0.2	0	26.2	27.1	0	91	93	0	30	30
2022	12	9	0	37	2	19.6	-2.8	1.117	0.4	0.3	0	26.2	26.7	0	91	93	0	30	31
2022	12	9	0	47	2	19.7	-2.5	1.117	0.3	0.2	0	25.8	26.2	0	90	92	0	30	31
2022	12	9	0	57	2	19	-3	1.117	0.4	0.3	0	26.2	27.1	0	91	93	0	30	30
2022	12	9	1	7	2	19.5	-2.7	1.117	0.3	0.2	0	25.8	26.2	0	91	92	0	31	31
2022	12	9	1	17	2	19.3	-3.8	1.118	0.3	0.2	0	26.2	26.2	0	91	92	0	30	31
2022	12	9	1	27	2	20.4	-3.7	1.118	0.3	0.2	0	26.2	27.1	0	91	93	0	30	30
2022	12	9	1	37	2	20.1	-2.9	1.118	0.3	0.2	0	26.7	26.7	0	92	93	0	30	31
2022	12	9	1	47	2	19	-3.2	1.118	0.5	0.4	0	26.2	27.1	0	91	93	0	30	30
2022	12	9	1	57	2	19.7	-2.2	1.117	0.3	0.2	0	26.2	27.1	0	91	93	0	30	30
2022	12	9	2	7	2	19.8	-2.8	1.118	0.3	0.2	0	26.2	27.1	0	90	93	0	29	30
2022	12	9	2	17	2	20	-4	1.118	0.4	0.3	0	25.8	26.7	0	90	92	0	30	30
2022	12	9	2	27	2	19.9	-3.2	1.119	0.3	0.2	0	25.8	26.7	0	90	92	0	30	30
2022	12	9	2	37	2	19.8	-3.2	1.118	0.3	0.2	0	25.8	26.7	0	90	92	0	30	30
2022	12	9	2	47	2	19.9	-2.4	1.118	0.3	0.2	0	25.8	26.7	0	90	93	0	30	31
2022	12	9	2	57	2	20.2	-2.6	1.118	0.3	0.2	0	25.4	26.2	0	90	92	0	31	31
2022	12	9	3	7	2	19.7	-3.5	1.118	0.4	0.3	0	25.8	26.7	0	90	92	0	30	30
2022	12	9	3	17	2	19.3	-3.3	1.118	0.3	0.2	0	25.8	26.7	0	90	92	0	30	30
2022	12	9	3	27	2	20.6	-2.5	1.119	0.4	0.3	0	25.8	26.7	0	90	92	0	30	30
2022	12	9	3	37	2	20.5	-3.2	1.118	0.3	0.2	0	25.8	26.7	0	90	92	0	30	30
2022	12	9	3	47	2	19.6	-3.2	1.119	0.3	0.2	0	25.8	26.7	0	90	92	0	30	30
2022	12	9	3	57	2	19.5	-3.5	1.119	0.4	0.3	0	28	28	0	95	96	0	30	31
2022	12	9	4	7	2	19.3	-1.7	1.119	0.3	0.2	0	25.4	26.2	0	89	92	0	30	31
2022	12	9	4	17	2	19.2	-2.2	1.118	0.3	0.2	0	25.8	26.7	0	90	92	0	30	30
2022	12	9	4	27	2	18.8	-2	1.118	0.3	0.2	0	25.8	26.2	0	90	92	0	30	31
2022	12	9	4	37	2	18.8	-2.9	1.118	0.4	0.3	0	25.8	26.2	0	90	92	0	30	31
2022	12	9	4	47	2	18.3	-2.6	1.118	0.3	0.2	0	25.8	26.2	0	90	92	0	30	31
2022	12	9	4	57	2	18	-3.3	1.118	0.3	0.2	0	25.8	26.2	0	90	92	0	30	31
2022	12	9	5	7	2	18.3	-1.8	1.118	0.3	0.2	0	25.8	26.2	0	90	92	0	30	31
2022	12	9	5	17	2	19.6	-3.1	1.118	0.5	0.4	0	25.8	26.2	0	89	92	0	29	31
2022	12	9	5	27	2	18.8	-2.3	1.118	0.3	0.2	0	26.2	26.7	0	90	92	0	29	30
2022	12	9	5	37	2	19.3	-1.8	1.118	0.3	0.2	0	25.8	26.2	0	90	92	0	30	31
2022	12	9	5	47	2	19.2	-1.9	1.118	0.3	0.2	0	25.8	26.7	0	90	92	0	30	30
2022	12	9	5	57	2	19.2	-1.2	1.118	0.4	0.3	0	25.8	26.2	0	89	92	0	29	31
2022	12	9	6	7	2	18.4	-1.2	1.118	0.3	0.2	0	25.4	26.2	0	89	92	0	30	31
2022	12	9	6	17	2	19.5	-3.2	1.118	0.4	0.3	0	25.4	25.8	0	89	91	0	30	31
2022	12	9	6	27	2	18.7	-2	1.118	0.3	0.2	0	24.9	26.2	0	89	92	0	31	31
2022	12	9	6	37	2	19	-2.4	1.118	0.4	0.3	0	25.4	26.2	0	89	92	0	30	31
2022	12	9	6	47	2	18.8	-2.9	1.118	0.4	0.3	0	26.7	27.1	0	92	94	0	30	31
2022	12	9	6	57	2	19.2	-2.9	1.118	0.3	0.2	0	25.4	25.8	0	89	91	0	30	31
2022	12	9	7	7	2	19.9	-3.2	1.118	0.4	0.3	0	25.4	25.8	0	89	91	0	30	31
2022	12	9	7	17	2	19.2	-2.8	1.118	0.3	0.2	0	24.9	26.2	0	89	91	0	31	30
2022	12	9	7	27	2	18.9	-2.9	1.118	0.3	0.2	0	25.8	26.7	0	90	92	0	30	30
2022	12	9	7	37	2	19	-3.2	1.118	0.3	0.2	0	25.8	26.2	0	90	92	0	30	31
2022	12	9	7	47	2	19.8	-2.2	1.118	0.3	0.2	0	25.4	25.8	0	89	91	0	30	31
2022	12	9	7	57	2	20.3	-2.7	1.118	0.3	0.2	0	25.4	26.2	0	89	91	0	30	30

Mazourka (0354)

Year	Month	Day	Hour	Minute	Second	VelocityX	VelocityY	Level	StdError1	StdError2	StdError3	SNR1	SNR2	SNR3	SignalAmp1	SignalAmp2	SignalAmp3	Noise1	Noise2
2022	12	9	8	7	2	20	-3.2	1.118	0.4	0.3	0	24.5	25.8	0	88	91	0	31	31
2022	12	9	8	17	2	18.8	-2.7	1.118	0.3	0.2	0	24.9	25.8	0	88	91	0	30	31
2022	12	9	8	27	2	19.5	-3	1.118	0.4	0.3	0	24.9	25.8	0	88	90	0	30	30
2022	12	9	8	37	2	19.4	-3.4	1.118	0.3	0.2	0	24.9	26.2	0	89	91	0	31	30
2022	12	9	8	47	2	19.1	-3.8	1.118	0.3	0.2	0	25.4	26.2	0	89	91	0	30	30
2022	12	9	8	57	2	18.9	-3.1	1.118	0.3	0.2	0	25.8	26.7	0	90	92	0	30	30
2022	12	9	9	7	2	19.2	-3.1	1.118	0.3	0.2	0	25.8	26.2	0	90	92	0	30	31
2022	12	9	9	17	2	19.4	-3.1	1.118	0.3	0.2	0	25.8	26.7	0	90	92	0	30	30
2022	12	9	9	27	2	18.3	-2.9	1.118	0.3	0.2	0	26.2	26.2	0	91	92	0	30	31
2022	12	9	9	37	2	19.1	-4	1.118	0.3	0.2	0	25.8	26.7	0	90	92	0	30	30
2022	12	9	9	47	2	18.5	-2.7	1.118	0.4	0.3	0	26.2	26.2	0	91	92	0	30	31
2022	12	9	9	57	2	19.5	-2.9	1.118	0.3	0.2	0	25.8	26.2	0	91	92	0	31	31
2022	12	9	10	7	2	19.3	-3.6	1.118	0.3	0.2	0	26.2	27.1	0	91	93	0	30	30
2022	12	9	10	17	2	18.5	-3.5	1.118	0.4	0.3	0	25.8	26.2	0	91	92	0	31	31
2022	12	9	10	27	2	19.5	-2.8	1.119	0.3	0.2	0	26.2	26.2	0	91	92	0	30	31
2022	12	9	10	37	2	19.4	-3.7	1.119	0.3	0.2	0	25.4	26.7	0	90	92	0	31	30
2022	12	9	10	47	2	18.7	-3.6	1.119	0.3	0.2	0	25.4	26.2	0	90	92	0	31	31
2022	12	9	10	57	2	18.5	-3	1.119	0.3	0.2	0	26.2	26.7	0	91	93	0	30	31
2022	12	9	11	7	2	19.1	-3.6	1.119	0.3	0.2	0	25.8	26.7	0	91	92	0	31	30
2022	12	9	11	17	2	18.4	-2.7	1.119	0.3	0.2	0	26.2	26.7	0	91	92	0	30	30
2022	12	9	11	27	2	18.3	-3.1	1.119	0.3	0.2	0	25.4	26.2	0	90	92	0	31	31
2022	12	9	11	37	2	19.1	-2.9	1.119	0.3	0.2	0	25.8	26.2	0	90	92	0	30	31
2022	12	9	11	47	2	19.6	-3	1.119	0.4	0.3	0	25.8	26.2	0	90	92	0	30	31
2022	12	9	11	57	2	18.1	-3.3	1.119	0.3	0.2	0	25.8	26.2	0	90	92	0	30	31
2022	12	9	12	7	2	18.2	-2.7	1.119	0.3	0.2	0	25.4	26.2	0	90	92	0	31	31
2022	12	9	12	17	2	19.1	-3.2	1.119	0.3	0.2	0	26.2	26.2	0	91	92	0	30	31
2022	12	9	12	27	2	19.8	-3.8	1.119	0.4	0.3	0	25.8	26.2	0	90	92	0	30	31
2022	12	9	12	37	2	18.1	-2.8	1.119	0.3	0.2	0	25.8	26.2	0	90	92	0	30	31
2022	12	9	12	47	2	18.5	-3.2	1.119	0.4	0.3	0	25.4	26.7	0	90	92	0	31	30
2022	12	9	12	57	2	19.2	-3.9	1.119	0.3	0.2	0	25.4	26.2	0	90	92	0	31	31
2022	12	9	13	7	2	19.7	-3.9	1.119	0.3	0.2	0	25.4	26.7	0	89	92	0	30	30
2022	12	9	13	17	2	19.4	-3.2	1.119	0.3	0.2	0	27.5	28.4	0	95	96	0	31	30
2022	12	9	13	27	2	19.2	-2.7	1.119	0.3	0.2	0	31.8	32.7	0	105	107	0	31	31
2022	12	9	13	37	2	19.6	-2.8	1.119	0.3	0.2	0	31.8	32.3	0	104	106	0	30	31
2022	12	9	13	47	2	19.2	-2.8	1.119	0.3	0.2	0	28	28.4	0	95	97	0	30	31
2022	12	9	13	57	2	20	-2.8	1.119	0.3	0.2	0	26.7	27.1	0	92	94	0	30	31
2022	12	9	14	7	2	19	-3.5	1.119	0.5	0.4	0	26.7	27.1	0	92	93	0	30	30
2022	12	9	14	17	2	18.3	-3.3	1.119	0.3	0.2	0	26.2	27.1	0	91	93	0	30	30
2022	12	9	14	27	2	18.6	-2.9	1.119	0.4	0.3	0	26.2	26.2	0	91	92	0	30	31
2022	12	9	14	37	2	19.3	-2.8	1.119	0.3	0.2	0	25.8	26.7	0	90	92	0	30	30
2022	12	9	14	47	2	19.1	-2.9	1.119	0.3	0.2	0	25.8	27.1	0	90	93	0	30	30
2022	12	9	14	57	2	18.8	-2.8	1.118	0.3	0.2	0	25.8	26.7	0	91	93	0	31	31
2022	12	9	15	7	2	18.8	-2.2	1.118	0.3	0.2	0	25.8	26.7	0	91	93	0	31	31
2022	12	9	15	17	2	18.7	-3.5	1.119	0.3	0.2	0	29.2	29.7	0	98	100	0	30	31
2022	12	9	15	27	2	18.9	-3.2	1.119	0.5	0.4	0	28.4	29.2	0	96	99	0	30	31
2022	12	9	15	37	2	18.8	-2.9	1.118	0.3	0.2	0	27.1	27.5	0	93	95	0	30	31
2022	12	9	15	47	2	18.4	-2.2	1.118	0.4	0.3	0	27.1	27.5	0	93	95	0	30	31
2022	12	9	15	57	2	17.7	-3.8	1.118	0.3	0.2	0	27.1	27.5	0	93	95	0	30	31

## Mazourka (0354)

Year	Month	Day	Hour	Minute	Second	VelocityX	VelocityY	Level	StdError1	StdError2	StdError3	SNR1	SNR2	SNR3	SignalAmp1	SignalAmp2	SignalAmp3	Noise1	Noise2
2022	12	9	16	7	2	18.7	-2.8	1.117	0.3	0.2	0	26.7	27.1	0	92	94	0	30	31
2022	12	9	16	17	2	20	-2.3	1.118	0.3	0.2	0	26.2	28	0	92	95	0	31	30
2022	12	9	16	27	2	19	-2.8	1.118	0.3	0.2	0	26.2	27.1	0	91	94	0	30	31
2022	12	9	16	37	2	18.9	-3.6	1.118	0.3	0.2	0	25.8	27.1	0	90	93	0	30	30
2022	12	9	16	47	2	19.9	-2.8	1.118	0.4	0.3	0	24.9	25.8	0	88	90	0	30	30
2022	12	9	16	57	2	19.5	-2.8	1.118	0.3	0.2	0	24.9	25.4	0	88	90	0	30	31
2022	12	9	17	7	2	20.4	-2.7	1.118	0.3	0.2	0	24.9	25.4	0	88	90	0	30	31
2022	12	9	17	17	2	19.5	-2.4	1.118	0.3	0.2	0	24.9	25.8	0	88	90	0	30	30
2022	12	9	17	27	2	19.1	-2.6	1.118	0.3	0.2	0	24.9	25.4	0	88	90	0	30	31
2022	12	9	17	37	2	18.8	-2.7	1.118	0.3	0.2	0	25.4	25.8	0	89	91	0	30	31
2022	12	9	17	47	2	19.2	-2.6	1.118	0.3	0.2	0	25.4	25.8	0	89	91	0	30	31
2022	12	9	17	57	2	19.8	-2	1.118	0.3	0.2	0	24.9	25.4	0	88	90	0	30	31
2022	12	9	18	7	2	20	-3.6	1.118	0.4	0.3	0	25.4	26.2	0	89	91	0	30	30
2022	12	9	18	17	2	20.1	-3.2	1.118	0.3	0.2	0	25.4	25.8	0	89	91	0	30	31
2022	12	9	18	27	2	19.6	-3.3	1.118	0.3	0.2	0	25.8	26.7	0	90	92	0	30	30
2022	12	9	18	37	2	19.6	-3.2	1.118	0.3	0.2	0	25.8	26.7	0	90	92	0	30	30
2022	12	9	18	47	2	20	-3.9	1.118	0.3	0.2	0	25.8	26.2	0	90	92	0	30	31
2022	12	9	18	57	2	20	-2.2	1.118	0.3	0.2	0	25.8	26.2	0	90	92	0	30	31
2022	12	9	19	7	2	18.6	-2.6	1.118	0.3	0.2	0	25.4	26.7	0	89	92	0	30	30
2022	12	9	19	17	2	18.4	-3.1	1.118	0.5	0.4	0	25.8	26.7	0	90	92	0	30	30
2022	12	9	19	27	2	18.4	-2.2	1.118	0.3	0.2	0	25.4	26.2	0	89	91	0	30	30
2022	12	9	19	37	2	19.1	-1.5	1.118	0.4	0.3	0	25.8	26.2	0	90	92	0	30	31
2022	12	9	19	47	2	19.2	-2.6	1.118	0.4	0.3	0	25.4	26.2	0	90	92	0	31	31
2022	12	9	19	57	2	19.2	-2.5	1.118	0.3	0.2	0	24.9	26.7	0	89	92	0	31	30
2022	12	9	20	7	2	18.8	-2.8	1.118	0.3	0.2	0	25.4	25.8	0	89	91	0	30	31
2022	12	9	20	17	2	19.8	-1.4	1.118	0.3	0.2	0	25.4	26.7	0	89	92	0	30	30
2022	12	9	20	27	2	18.4	-3.5	1.118	0.3	0.2	0	25.8	26.7	0	90	92	0	30	30
2022	12	9	20	37	2	19	-2	1.118	0.3	0.2	0	25.8	26.2	0	90	92	0	30	31
2022	12	9	20	47	2	20.1	-3.2	1.118	0.3	0.2	0	25.8	26.7	0	90	92	0	30	30
2022	12	9	20	57	2	19.1	-2.1	1.117	0.3	0.2	0	25.8	26.7	0	90	93	0	30	31
2022	12	9	21	7	2	19.2	-2.1	1.117	0.3	0.2	0	25.4	26.2	0	90	92	0	31	31
2022	12	9	21	17	2	20.5	-2.7	1.117	0.3	0.2	0	25.8	26.2	0	90	91	0	30	30
2022	12	9	21	27	2	19.6	-3.2	1.117	0.5	0.4	0	25.4	26.2	0	89	92	0	30	31
2022	12	9	21	37	2	20.1	-2.5	1.117	0.3	0.2	0	25.8	26.2	0	90	92	0	30	31
2022	12	9	21	47	2	20	-4	1.117	0.4	0.3	0	25.8	26.2	0	90	92	0	30	31
2022	12	9	21	57	2	19.6	-3.4	1.116	0.3	0.2	0	25.8	26.2	0	90	91	0	30	30
2022	12	9	22	7	2	20	-3.4	1.117	0.3	0.2	0	25.8	26.2	0	90	92	0	30	31
2022	12	9	22	17	2	19.6	-2.3	1.117	0.4	0.3	0	25.8	25.8	0	90	91	0	30	31
2022	12	9	22	27	2	19.7	-2	1.116	0.4	0.3	0	25.8	26.7	0	90	92	0	30	30
2022	12	9	22	37	2	19.4	-3.2	1.116	0.3	0.2	0	26.2	26.7	0	91	93	0	30	31
2022	12	9	22	47	2	19.5	-3.8	1.117	0.3	0.2	0	25.8	26.2	0	90	92	0	30	31
2022	12	9	22	57	2	18.7	-2.7	1.116	0.3	0.2	0	26.2	26.2	0	91	92	0	30	31
2022	12	9	23	7	2	19.2	-2.5	1.116	0.3	0.2	0	25.8	26.2	0	90	92	0	30	31
2022	12	9	23	17	2	19.4	-2.9	1.117	0.4	0.3	0	25.8	26.2	0	90	92	0	30	31
2022	12	9	23	27	2	18.6	-3.6	1.116	0.4	0.3	0	25.8	26.7	0	90	92	0	30	30
2022	12	9	23	37	2	18.7	-3	1.116	0.3	0.2	0	25.8	26.7	0	90	92	0	30	30
2022	12	9	23	47	2	19.4	-2.4	1.117	0.3	0.2	0	25.4	26.2	0	89	91	0	30	30
2022	12	9	23	57	2	19.2	-2.4	1.116	0.3	0.2	0	25.8	26.2	0	90	92	0	30	31

Mazourka (0354)

Year	Month	Day	Hour	Minute	Second	VelocityX	VelocityY	Level	StdError1	StdError2	StdError3	SNR1	SNR2	SNR3	SignalAmp1	SignalAmp2	SignalAmp3	Noise1	Noise2
2022	12	10	0	7	2	19.3	-2.5	1.116	0.4	0.3	0	24.9	26.2	0	89	92	0	31	31
2022	12	10	0	17	2	19.7	-2	1.116	0.3	0.2	0	25.8	26.2	0	90	92	0	30	31
2022	12	10	0	27	2	20.6	-3.2	1.116	0.4	0.3	0	25.8	26.2	0	90	91	0	30	30
2022	12	10	0	37	2	20	-2.7	1.116	0.3	0.2	0	25.8	26.2	0	90	91	0	30	30
2022	12	10	0	47	2	19.9	-2.6	1.117	0.3	0.2	0	26.2	26.7	0	90	92	0	29	30
2022	12	10	0	57	2	19.2	-3	1.116	0.3	0.2	0	25.4	25.8	0	89	91	0	30	31
2022	12	10	1	7	2	19.5	-3.2	1.116	0.3	0.2	0	25.4	25.8	0	89	91	0	30	31
2022	12	10	1	17	2	19.7	-3.4	1.116	0.3	0.2	0	25.4	25.8	0	89	91	0	30	31
2022	12	10	1	27	2	19.4	-2.3	1.116	0.3	0.2	0	25.4	25.8	0	89	91	0	30	31
2022	12	10	1	37	2	18.9	-2.1	1.116	0.3	0.2	0	25.4	26.2	0	89	92	0	30	31
2022	12	10	1	47	2	19.6	-3.1	1.116	0.3	0.2	0	25.4	26.2	0	89	91	0	30	30
2022	12	10	1	57	2	19.1	-1.5	1.116	0.3	0.2	0	25.4	26.2	0	89	92	0	30	31
2022	12	10	2	7	2	19.6	-2	1.117	0.3	0.2	0	25.4	26.7	0	89	92	0	30	30
2022	12	10	2	17	2	19.4	-2.8	1.116	0.3	0.2	0	25.4	25.8	0	89	91	0	30	31
2022	12	10	2	27	2	19.1	-3.8	1.116	0.4	0.3	0	25.4	25.8	0	89	91	0	30	31
2022	12	10	2	37	2	18.8	-2.6	1.116	0.4	0.3	0	25.4	25.8	0	89	91	0	30	31
2022	12	10	2	47	2	19.4	-2.6	1.116	0.3	0.2	0	24.9	26.2	0	88	91	0	30	30
2022	12	10	2	57	2	19.5	-3.8	1.116	0.3	0.2	0	25.4	25.8	0	89	91	0	30	31
2022	12	10	3	7	2	19.8	-2.7	1.116	0.3	0.2	0	25.4	26.2	0	89	92	0	30	31
2022	12	10	3	17	2	19.5	-2.5	1.117	0.3	0.2	0	24.9	25.8	0	88	91	0	30	31
2022	12	10	3	27	2	19	-3.5	1.117	0.3	0.2	0	24.9	25.8	0	88	91	0	30	31
2022	12	10	3	37	2	19.1	-1.8	1.117	0.3	0.2	0	25.4	25.8	0	89	91	0	30	31
2022	12	10	3	47	2	20	-2.9	1.116	0.3	0.2	0	24.9	25.8	0	89	91	0	31	31
2022	12	10	3	57	2	18.8	-3.1	1.117	0.3	0.2	0	24.9	26.2	0	89	91	0	31	30
2022	12	10	4	7	2	19.5	-2.8	1.117	0.3	0.2	0	25.4	26.2	0	89	92	0	30	31
2022	12	10	4	17	2	19.7	-4.5	1.116	0.3	0.2	0	24.5	25.8	0	88	91	0	31	31
2022	12	10	4	27	2	19.3	-3.2	1.116	0.4	0.3	0	25.4	25.8	0	89	91	0	30	31
2022	12	10	4	37	2	18.8	-2.3	1.116	0.4	0.3	0	25.4	25.4	0	89	91	0	30	32
2022	12	10	4	47	2	19.7	-2.4	1.117	0.3	0.2	0	24.9	25.8	0	88	91	0	30	31
2022	12	10	4	57	2	18.7	-3.2	1.116	0.3	0.2	0	24.9	26.2	0	88	91	0	30	30
2022	12	10	5	7	2	18.7	-1.6	1.116	0.3	0.2	0	25.4	25.8	0	89	91	0	30	31
2022	12	10	5	17	2	18.8	-2.1	1.117	0.3	0.2	0	24.9	25.8	0	88	91	0	30	31
2022	12	10	5	27	2	18.3	-2.7	1.117	0.3	0.2	0	24.5	25.8	0	88	91	0	31	31
2022	12	10	5	37	2	17.9	-2.5	1.117	0.4	0.3	0	24.9	25.8	0	88	91	0	30	31
2022	12	10	5	47	2	19.9	-2.3	1.116	0.4	0.3	0	25.4	25.8	0	89	91	0	30	31
2022	12	10	5	57	2	18.7	-1.7	1.116	0.3	0.2	0	24.9	25.8	0	88	91	0	30	31
2022	12	10	6	7	2	19.2	-3.9	1.116	0.3	0.2	0	24.9	25.4	0	88	90	0	30	31
2022	12	10	6	17	2	18.9	-2.3	1.116	0.3	0.2	0	24.9	25.8	0	88	91	0	30	31
2022	12	10	6	27	2	18.7	-2.6	1.116	0.3	0.2	0	24.9	25.8	0	88	91	0	30	31
2022	12	10	6	37	2	18.3	-1.9	1.116	0.3	0.2	0	25.4	25.8	0	89	90	0	30	30
2022	12	10	6	47	2	17.9	-2.8	1.116	0.3	0.2	0	25.8	26.7	0	90	92	0	30	30
2022	12	10	6	57	2	18.6	-2.1	1.116	0.5	0.4	0	28.8	28.8	0	97	98	0	30	31
2022	12	10	7	7	2	18.6	-3.2	1.116	0.3	0.2	0	24.9	25.8	0	88	91	0	30	31
2022	12	10	7	17	2	18	-3.3	1.116	0.3	0.2	0	25.4	25.8	0	89	91	0	30	31
2022	12	10	7	27	2	18	-2.7	1.116	0.3	0.2	0	25.4	25.4	0	89	90	0	30	31
2022	12	10	7	37	2	18.3	-2.5	1.116	0.3	0.2	0	24.9	26.7	0	89	92	0	31	30
2022	12	10	7	47	2	18.2	-2.4	1.115	0.3	0.2	0	24.9	26.2	0	89	91	0	31	30
2022	12	10	7	57	2	18.4	-2.8	1.116	0.3	0.2	0	25.4	26.7	0	90	93	0	31	31

Mazourka (0354)

Year	Month	Day	Hour	Minute	Second	VelocityX	VelocityY	Level	StdError1	StdError2	StdError3	SNR1	SNR2	SNR3	SignalAmp1	SignalAmp2	SignalAmp3	Noise1	Noise2
2022	12	10	8	7	2	18.8	-1.1	1.115	0.3	0.2	0	25.8	26.7	0	90	93	0	30	31
2022	12	10	8	17	2	18.8	-2	1.115	0.3	0.2	0	24.9	26.2	0	88	91	0	30	30
2022	12	10	8	27	2	17.8	-2.1	1.115	0.3	0.2	0	25.4	26.2	0	89	92	0	30	31
2022	12	10	8	37	2	17.6	-1.8	1.115	0.3	0.2	0	24.9	26.7	0	89	92	0	31	30
2022	12	10	8	47	2	18.7	-2.1	1.115	0.3	0.2	0	24.9	26.2	0	89	92	0	31	31
2022	12	10	8	57	2	17.9	-2.1	1.114	0.3	0.2	0	25.4	26.7	0	89	93	0	30	31
2022	12	10	9	7	2	17.4	-2.5	1.115	0.3	0.2	0	25.8	26.2	0	90	92	0	30	31
2022	12	10	9	17	2	18.1	-2.4	1.114	0.3	0.2	0	25.8	26.2	0	90	92	0	30	31
2022	12	10	9	27	2	18.6	-2.4	1.115	0.4	0.3	0	25.4	26.7	0	89	92	0	30	30
2022	12	10	9	37	2	17.5	-1.9	1.114	0.3	0.2	0	25.8	26.7	0	90	93	0	30	31
2022	12	10	9	47	2	18.7	-1.8	1.114	0.3	0.2	0	25.8	27.1	0	90	93	0	30	30
2022	12	10	9	57	2	17.4	-2.2	1.114	0.3	0.2	0	26.2	27.1	0	91	93	0	30	30
2022	12	10	10	7	2	17.4	-2.2	1.114	0.3	0.2	0	27.5	28.8	0	95	97	0	31	30
2022	12	10	10	17	2	18.7	-2.5	1.115	0.4	0.3	0	28.8	29.7	0	98	100	0	31	31
2022	12	10	10	27	2	17.8	-1.8	1.115	0.3	0.2	0	29.2	30.5	0	98	101	0	30	30
2022	12	10	10	37	2	18.3	-2.8	1.115	0.4	0.3	0	31	32.3	0	102	105	0	30	30
2022	12	10	10	47	2	18.4	-1.8	1.115	0.3	0.2	0	30.1	30.5	0	100	102	0	30	31
2022	12	10	10	57	2	19.6	-2.7	1.115	0.3	0.2	0	31.4	32.3	0	104	106	0	31	31
2022	12	10	11	7	2	19	-3	1.115	0.3	0.2	0	30.5	31	0	101	103	0	30	31
2022	12	10	11	17	2	18.3	-2.9	1.115	0.3	0.2	0	28.4	30.1	0	97	100	0	31	30
2022	12	10	11	27	2	18.1	-2.8	1.114	0.3	0.2	0	27.5	28	0	94	96	0	30	31
2022	12	10	11	37	2	17.8	-2.9	1.115	0.4	0.3	0	27.1	28	0	94	96	0	31	31
2022	12	10	11	47	2	18.4	-2.7	1.115	0.3	0.2	0	27.5	28.4	0	94	96	0	30	30
2022	12	10	11	57	2	17.6	-1.8	1.114	0.3	0.2	0	28	28.8	0	95	97	0	30	30
2022	12	10	12	7	2	18.7	-3.2	1.114	0.3	0.2	0	28	28	0	95	97	0	30	32
2022	12	10	12	17	2	18.7	-2.2	1.114	0.3	0.2	0	27.5	28.4	0	94	97	0	30	31
2022	12	10	12	27	2	18.2	-3.3	1.113	0.3	0.2	0	27.5	28	0	94	96	0	30	31
2022	12	10	12	37	2	18	-3.6	1.114	0.3	0.2	0	28	28.4	0	95	97	0	30	31
2022	12	10	12	47	2	18.1	-2.9	1.113	0.3	0.2	0	26.7	28	0	93	96	0	31	31
2022	12	10	12	57	2	18.2	-2.7	1.113	0.4	0.3	0	27.5	28	0	94	96	0	30	31
2022	12	10	13	7	2	18.7	-2.5	1.113	0.3	0.2	0	26.7	27.5	0	92	95	0	30	31
2022	12	10	13	17	2	17.6	-2.7	1.114	0.3	0.2	0	27.1	28	0	93	95	0	30	30
2022	12	10	13	27	2	17.6	-2.9	1.114	0.3	0.2	0	27.1	28	0	93	96	0	30	31
2022	12	10	13	37	2	18.5	-3.6	1.113	0.3	0.2	0	27.1	28	0	93	96	0	30	31
2022	12	10	13	47	2	17.9	-2.4	1.114	0.3	0.2	0	27.5	28.8	0	94	97	0	30	30
2022	12	10	13	57	2	18.3	-3.1	1.114	0.3	0.2	0	27.5	28.4	0	94	96	0	30	30
2022	12	10	14	7	2	18.4	-3.6	1.114	0.3	0.2	0	27.5	28	0	94	96	0	30	31
2022	12	10	14	17	2	17.9	-1.9	1.113	0.4	0.3	0	28.8	28.8	0	97	98	0	30	31
2022	12	10	14	27	2	18.4	-3.6	1.113	0.3	0.2	0	31.8	33.1	0	105	107	0	31	30
2022	12	10	14	37	2	18.3	-2.6	1.114	0.4	0.3	0	32.7	33.1	0	107	108	0	31	31
2022	12	10	14	47	2	19.3	-1.8	1.113	0.3	0.2	0	35.7	36.1	0	113	115	0	30	31
2022	12	10	14	57	2	18.6	-2.3	1.114	0.4	0.3	0	34.8	34.8	0	111	112	0	30	31
2022	12	10	15	7	2	19.2	-2.4	1.113	0.3	0.2	0	36.1	37	0	114	116	0	30	30
2022	12	10	15	17	2	19	-1.9	1.112	0.4	0.3	0	35.7	36.5	0	114	116	0	31	31
2022	12	10	15	27	2	18.9	-2.4	1.113	0.4	0.3	0	34.4	35.3	0	110	112	0	30	30
2022	12	10	15	37	2	18.8	-2.4	1.114	0.3	0.2	0	34	34.4	0	109	111	0	30	31
2022	12	10	15	47	2	18.7	-2.4	1.113	0.4	0.3	0	32.3	33.1	0	105	107	0	30	30
2022	12	10	15	57	2	18.7	-3.5	1.112	0.3	0.2	0	31.4	32.3	0	103	105	0	30	30

Mazourka (0354)

Year	Month	Day	Hour	Minute	Second	VelocityX	VelocityY	Level	StdError1	StdError2	StdError3	SNR1	SNR2	SNR3	SignalAmp1	SignalAmp2	SignalAmp3	Noise1	Noise2
2022	12	10	16	7	2	18.3	-3.2	1.113	0.3	0.2	0	31.4	31.4	0	102	104	0	29	31
2022	12	10	16	17	2	19.1	-2.8	1.112	0.3	0.2	0	31.8	33.1	0	105	108	0	31	31
2022	12	10	16	27	2	18.6	-3.1	1.112	0.3	0.2	0	33.1	33.5	0	107	109	0	30	31
2022	12	10	16	37	2	17.4	-2.8	1.115	0.3	0.2	0	31.4	32.7	0	103	106	0	30	30
2022	12	10	16	47	2	19	-2.5	1.114	0.3	0.2	0	33.1	34.4	0	107	110	0	30	30
2022	12	10	16	57	2	18.5	-3.3	1.112	0.4	0.3	0	35.7	36.5	0	114	116	0	31	31
2022	12	10	17	7	2	18.8	-2.8	1.112	0.3	0.2	0	34.4	34.8	0	110	112	0	30	31
2022	12	10	17	17	2	19.2	-2.1	1.114	0.3	0.2	0	35.7	36.5	0	113	115	0	30	30
2022	12	10	17	27	2	19.2	-2.8	1.113	0.3	0.2	0	36.1	37	0	114	116	0	30	30
2022	12	10	17	37	2	19.5	-2.4	1.112	0.4	0.3	0	36.5	37	0	114	116	0	29	30
2022	12	10	17	47	2	19.1	-2.3	1.113	0.4	0.3	0	34.8	36.1	0	112	115	0	31	31
2022	12	10	17	57	2	19.4	-2.3	1.112	0.3	0.2	0	34.4	35.3	0	110	113	0	30	31
2022	12	10	18	7	2	19.1	-2.3	1.113	0.3	0.2	0	35.7	36.1	0	113	115	0	30	31
2022	12	10	18	17	2	18.6	-2.9	1.11	0.5	0.4	0	36.1	37	0	114	116	0	30	30
2022	12	10	18	27	2	19.1	-2.1	1.113	0.3	0.2	0	35.7	36.5	0	113	116	0	30	31
2022	12	10	18	37	2	19.8	-2.5	1.112	0.3	0.2	0	36.1	37.4	0	114	117	0	30	30
2022	12	10	18	47	2	19.4	-2.3	1.111	0.3	0.2	0	37	38.7	0	117	120	0	31	30
2022	12	10	18	57	2	18.5	-3	1.112	0.3	0.2	0	37.8	38.7	0	118	120	0	30	30
2022	12	10	19	7	2	20.4	-3.1	1.109	0.3	0.2	0	42.1	43	0	128	130	0	30	30
2022	12	10	19	17	2	19.7	-3.4	1.112	0.3	0.2	0	42.1	43	0	128	130	0	30	30
2022	12	10	19	27	2	18.9	-2.4	1.11	0.3	0.2	0	42.1	43	0	128	130	0	30	30
2022	12	10	19	37	2	19.1	-3.1	1.112	0.3	0.2	0	39.6	40.4	0	122	125	0	30	31
2022	12	10	19	47	2	18.8	-2.8	1.11	0.3	0.2	0	39.1	39.6	0	121	123	0	30	31
2022	12	10	19	57	2	19.6	-3.1	1.111	0.3	0.2	0	39.6	40.9	0	122	125	0	30	30
2022	12	10	20	7	2	18.2	-2.5	1.11	0.3	0.2	0	40	40.4	0	123	124	0	30	30
2022	12	10	20	17	2	19.4	-2.4	1.111	0.3	0.2	0	38.7	40	0	120	123	0	30	30
2022	12	10	20	27	2	19	-3.3	1.109	0.3	0.2	0	37.4	37.4	0	117	118	0	30	31
2022	12	10	20	37	2	18.9	-3	1.11	0.3	0.2	0	37	37	0	116	117	0	30	31
2022	12	10	20	47	2	18.7	-2.8	1.11	0.3	0.2	0	38.3	38.7	0	119	120	0	30	30
2022	12	10	20	57	2	19	-1.7	1.11	0.4	0.3	0	38.3	39.1	0	119	121	0	30	30
2022	12	10	21	7	2	18.8	-3.3	1.111	0.4	0.3	0	37.4	37.4	0	117	118	0	30	31
2022	12	10	21	17	2	19.4	-3	1.11	0.3	0.2	0	37.8	38.7	0	118	120	0	30	30
2022	12	10	21	27	2	18.5	-2.8	1.111	0.4	0.3	0	37.8	37.8	0	118	119	0	30	31
2022	12	10	21	37	2	18.2	-2.4	1.11	0.3	0.2	0	39.6	40.4	0	122	124	0	30	30
2022	12	10	21	47	2	18.2	-2.4	1.108	0.3	0.2	0	37.8	38.3	0	118	120	0	30	31
2022	12	10	21	57	2	18.8	-2.4	1.11	0.3	0.2	0	39.6	40	0	123	124	0	31	31
2022	12	10	22	7	2	19.5	-3.1	1.111	0.3	0.2	0	38.3	39.1	0	119	121	0	30	30
2022	12	10	22	17	2	19.9	-2	1.11	0.3	0.2	0	38.7	39.6	0	120	122	0	30	30
2022	12	10	22	27	2	19.5	-3.3	1.112	0.3	0.2	0	39.6	40.4	0	122	124	0	30	30
2022	12	10	22	37	2	19.4	-1.9	1.111	0.4	0.3	0	42.1	42.6	0	128	130	0	30	31
2022	12	10	22	47	2	19.9	-2.2	1.112	0.3	0.2	0	42.6	43	0	129	131	0	30	31
2022	12	10	22	57	2	18.3	-1.7	1.109	0.4	0.3	0	42.6	43	0	128	131	0	29	31
2022	12	10	23	7	2	18.6	-2.1	1.108	0.4	0.3	0	40	40.4	0	123	125	0	30	31
2022	12	10	23	17	2	19.1	-2.6	1.109	0.3	0.2	0	39.6	40.4	0	122	124	0	30	30
2022	12	10	23	27	2	19.4	-1.9	1.107	0.3	0.2	0	39.6	40.4	0	122	124	0	30	30
2022	12	10	23	37	2	19.5	-3.1	1.109	0.5	0.4	0	43	43.4	0	130	132	0	30	31
2022	12	10	23	47	2	19.1	-2.9	1.107	0.3	0.2	0	42.6	43	0	129	131	0	30	31
2022	12	10	23	57	2	19.5	-2.7	1.109	0.3	0.2	0	39.6	40.4	0	122	124	0	30	30



Mazourka (0354)

Year	Month	Day	Hour	Minute	Second	VelocityX	VelocityY	Level	StdError1	StdError2	StdError3	SNR1	SNR2	SNR3	SignalAmp1	SignalAmp2	SignalAmp3	Noise1	Noise2
2022	12	11	0	7	2	20.2	-3.2	1.109	0.3	0.2	0	41.7	42.1	0	126	128	0	29	30
2022	12	11	0	17	2	19.5	-2.5	1.11	0.4	0.3	0	39.6	39.6	0	121	123	0	29	31
2022	12	11	0	27	2	18.4	-2.4	1.109	0.4	0.3	0	38.3	38.7	0	119	121	0	30	31
2022	12	11	0	37	2	19.1	-2.4	1.109	0.3	0.2	0	37.4	38.3	0	117	119	0	30	30
2022	12	11	0	47	2	19.9	-1.6	1.112	0.3	0.2	0	43	44.7	0	131	133	0	31	29
2022	12	11	0	57	2	19.2	-1.6	1.109	0.3	0.2	0	45.6	45.2	0	135	136	0	29	31
2022	12	11	1	7	2	19.1	-3	1.108	0.3	0.2	0	44.7	44.7	0	134	135	0	30	31
2022	12	11	1	17	2	19.6	-1.6	1.111	0.3	0.2	0	43.4	44.3	0	131	133	0	30	30
2022	12	11	1	27	2	19.5	-1.5	1.112	0.3	0.2	0	43	43.9	0	130	132	0	30	30
2022	12	11	1	37	2	19.3	-1.8	1.108	0.4	0.3	0	43.4	44.3	0	131	133	0	30	30
2022	12	11	1	47	2	19.3	-2	1.11	0.3	0.2	0	43.4	43.9	0	131	132	0	30	30
2022	12	11	1	57	2	18.9	-2.2	1.108	0.3	0.2	0	43.4	44.3	0	131	133	0	30	30
2022	12	11	2	7	2	20	-1.2	1.112	0.4	0.3	0	42.1	42.6	0	128	130	0	30	31
2022	12	11	2	17	2	19.3	-1.8	1.109	0.4	0.3	0	40.9	41.7	0	125	127	0	30	30
2022	12	11	2	27	2	18.6	-2.1	1.112	0.3	0.2	0	41.7	42.6	0	127	129	0	30	30
2022	12	11	2	37	2	19.5	-0.8	1.108	0.4	0.3	0	41.7	42.1	0	126	128	0	29	30
2022	12	11	2	47	2	19.6	-2.3	1.11	0.4	0.3	0	41.3	42.1	0	126	128	0	30	30
2022	12	11	2	57	2	18.6	-1.7	1.111	0.4	0.3	0	39.6	40.4	0	122	124	0	30	30
2022	12	11	3	7	2	19	-2	1.109	0.3	0.2	0	41.7	42.6	0	127	129	0	30	30
2022	12	11	3	17	2	18.8	-2.6	1.11	0.3	0.2	0	39.1	40	0	121	123	0	30	30
2022	12	11	3	27	2	19.2	-1.5	1.108	0.3	0.2	0	39.6	40	0	122	123	0	30	30
2022	12	11	3	37	2	18.9	-1.6	1.111	0.3	0.2	0	38.3	38.7	0	119	120	0	30	30
2022	12	11	3	47	2	19.2	-2.5	1.111	0.3	0.2	0	37.8	38.3	0	118	119	0	30	30
2022	12	11	3	57	2	19.4	-1.9	1.111	0.4	0.3	0	37	36.5	0	116	117	0	30	32
2022	12	11	4	7	2	19	-2	1.11	0.3	0.2	0	37.4	37.8	0	117	118	0	30	30
2022	12	11	4	17	2	18.9	-1.6	1.11	0.4	0.3	0	36.5	37.4	0	115	117	0	30	30
2022	12	11	4	27	2	19.6	-2.8	1.112	0.3	0.2	0	35.7	36.1	0	113	115	0	30	31
2022	12	11	4	37	2	18.5	-1.8	1.11	0.3	0.2	0	35.3	36.1	0	112	114	0	30	30
2022	12	11	4	47	2	18.8	-2.2	1.112	0.3	0.2	0	36.1	36.5	0	114	116	0	30	31
2022	12	11	4	57	2	18.5	-1.6	1.11	0.5	0.4	0	37.4	37.8	0	117	119	0	30	31
2022	12	11	5	7	2	18.9	-2	1.109	0.3	0.2	0	37.8	38.7	0	118	120	0	30	30
2022	12	11	5	17	2	19.3	-2	1.11	0.3	0.2	0	34.4	35.3	0	110	112	0	30	30
2022	12	11	5	27	2	18.9	-1.6	1.111	0.3	0.2	0	34.8	35.7	0	111	113	0	30	30
2022	12	11	5	37	2	19.8	-2.3	1.106	0.3	0.2	0	35.7	36.5	0	113	115	0	30	30
2022	12	11	5	47	2	18.4	-2.8	1.11	0.3	0.2	0	35.7	36.5	0	113	115	0	30	30
2022	12	11	5	57	2	18.9	-3.1	1.111	0.3	0.2	0	34.4	35.7	0	110	113	0	30	30
2022	12	11	6	7	2	19.3	-2.3	1.111	0.5	0.4	0	35.7	36.1	0	113	114	0	30	30
2022	12	11	6	17	2	19.3	-1.9	1.109	0.3	0.2	0	35.7	36.1	0	112	114	0	29	30
2022	12	11	6	27	2	18	-2.8	1.11	0.3	0.2	0	34	34.8	0	109	111	0	30	30
2022	12	11	6	37	2	17.6	-2.2	1.112	0.3	0.2	0	33.1	34	0	107	109	0	30	30
2022	12	11	6	47	2	17.6	-2.3	1.112	0.3	0.2	0	33.1	34	0	107	109	0	30	30
2022	12	11	6	57	2	18.2	-2.1	1.11	0.5	0.5	0	34.8	35.3	0	111	112	0	30	30
2022	12	11	7	7	2	19.4	-1.7	1.11	0.3	0.2	0	36.1	37	0	114	116	0	30	30
2022	12	11	7	17	2	19.1	-2.1	1.109	0.3	0.2	0	37.8	39.1	0	118	121	0	30	30
2022	12	11	7	27	2	18.9	-1.2	1.111	0.3	0.2	0	35.3	36.1	0	112	114	0	30	30
2022	12	11	7	37	2	18.8	-2.4	1.11	0.3	0.2	0	35.3	35.7	0	111	113	0	29	30
2022	12	11	7	47	2	18.3	-2.1	1.11	0.3	0.2	0	34	34.8	0	109	111	0	30	30
2022	12	11	7	57	2	18.7	-2.3	1.11	0.3	0.2	0	34.4	34.8	0	109	111	0	29	30

Mazourka (0354)

Year	Month	Day	Hour	Minute	Second	VelocityX	VelocityY	Level	StdError1	StdError2	StdError3	SNR1	SNR2	SNR3	SignalAmp1	SignalAmp2	SignalAmp3	Noise1	Noise2
2022	12	11	8	7	2	18.9	-2.9	1.109	0.3	0.2	0	34.4	35.7	0	110	113	0	30	30
2022	12	11	8	17	2	18.9	-2.1	1.109	0.3	0.2	0	33.1	34.4	0	107	110	0	30	30
2022	12	11	8	27	2	18.7	-2.6	1.109	0.3	0.2	0	34.8	35.3	0	111	113	0	30	31
2022	12	11	8	37	2	20.2	-2.4	1.11	0.3	0.2	0	35.7	37	0	113	116	0	30	30
2022	12	11	8	47	2	18.4	-2.8	1.11	0.3	0.2	0	37	37.4	0	115	117	0	29	30
2022	12	11	8	57	2	19.3	-2	1.111	0.4	0.3	0	34.8	35.3	0	111	113	0	30	31
2022	12	11	9	7	2	18.3	-1.6	1.109	0.5	0.4	0	34	34.8	0	109	111	0	30	30
2022	12	11	9	17	2	19	-2.8	1.109	0.3	0.2	0	32.7	33.5	0	106	108	0	30	30
2022	12	11	9	27	2	19.1	-2.4	1.109	0.3	0.2	0	33.5	33.5	0	108	109	0	30	31
2022	12	11	9	37	2	19.6	-2.2	1.11	0.3	0.2	0	35.7	36.5	0	113	115	0	30	30
2022	12	11	9	47	2	20.1	-1.4	1.11	0.3	0.2	0	37	37.8	0	116	118	0	30	30
2022	12	11	9	57	2	19.4	-2.2	1.11	0.3	0.2	0	37	37.4	0	115	117	0	29	30
2022	12	11	10	7	2	18.9	-1.5	1.11	0.4	0.3	0	35.3	36.1	0	112	114	0	30	30
2022	12	11	10	17	2	19.4	-1.2	1.11	0.4	0.3	0	34.4	35.3	0	110	112	0	30	30
2022	12	11	10	27	2	18.9	-1	1.111	0.3	0.2	0	34.4	35.3	0	110	112	0	30	30
2022	12	11	10	37	2	19.8	-1.2	1.111	0.5	0.4	0	33.5	34	0	108	110	0	30	31
2022	12	11	10	47	2	18.9	-1.2	1.111	0.3	0.2	0	33.1	34	0	107	109	0	30	30
2022	12	11	10	57	2	20.3	-1.3	1.111	0.3	0.2	0	32.7	33.1	0	105	107	0	29	30
2022	12	11	11	7	2	19.4	-2.5	1.109	0.3	0.2	0	32.3	32.7	0	105	107	0	30	31
2022	12	11	11	17	2	18.3	-1.9	1.109	0.4	0.3	0	31.8	32.7	0	104	106	0	30	30
2022	12	11	11	27	2	18.6	-2	1.109	0.3	0.2	0	31.8	32.3	0	104	105	0	30	30
2022	12	11	11	37	2	18.7	-1.7	1.109	0.3	0.2	0	31.4	32.3	0	103	105	0	30	30
2022	12	11	11	47	2	18.2	-3.1	1.109	0.3	0.2	0	31.8	32.3	0	103	105	0	29	30
2022	12	11	11	57	2	18	-2	1.11	0.3	0.2	0	31.4	31.4	0	103	103	0	30	30
2022	12	11	12	7	2	19	-1.7	1.11	0.3	0.2	0	31.4	30.5	0	102	102	0	29	31
2022	12	11	12	17	2	17.7	-2.5	1.11	0.4	0.3	0	31	31	0	102	102	0	30	30
2022	12	11	12	27	2	18.6	-3	1.11	0.3	0.2	0	30.5	31	0	101	102	0	30	30
2022	12	11	12	37	2	18.4	-2.1	1.11	0.3	0.2	0	30.5	30.5	0	101	101	0	30	30
2022	12	11	12	47	2	18.1	-2.8	1.111	0.3	0.2	0	30.1	30.5	0	100	101	0	30	30
2022	12	11	12	57	2	18.1	-2	1.11	0.3	0.2	0	30.1	31	0	100	102	0	30	30
2022	12	11	13	7	2	17.9	-2.6	1.112	0.3	0.2	0	30.1	30.5	0	100	101	0	30	30
2022	12	11	13	17	2	18.9	-1.5	1.112	0.4	0.3	0	30.5	30.5	0	101	101	0	30	30
2022	12	11	13	27	2	19.1	-1.7	1.111	0.3	0.2	0	31	31.4	0	102	103	0	30	30
2022	12	11	13	37	2	20.2	-0.3	1.112	0.3	0.2	0	31.4	31	0	102	102	0	29	30
2022	12	11	13	47	2	20.2	-1.7	1.112	0.3	0.2	0	30.5	31	0	101	102	0	30	30
2022	12	11	13	57	2	19.4	-1.7	1.111	0.4	0.3	0	31	31	0	102	102	0	30	30
2022	12	11	14	7	2	18.6	-2.7	1.111	0.3	0.2	0	30.1	29.7	0	100	100	0	30	31
2022	12	11	14	17	2	17.8	-1.6	1.111	0.3	0.2	0	30.1	30.1	0	100	100	0	30	30
2022	12	11	14	27	2	18.2	-2.1	1.11	0.3	0.2	0	29.7	29.7	0	99	99	0	30	30
2022	12	11	14	37	2	19	-2.9	1.11	0.3	0.2	0	29.2	29.7	0	98	99	0	30	30
2022	12	11	14	47	2	18.1	-2.1	1.109	0.3	0.2	0	29.2	28.8	0	98	98	0	30	31
2022	12	11	14	57	2	19.1	-2.4	1.11	0.3	0.2	0	28.8	29.2	0	97	98	0	30	30
2022	12	11	15	7	2	18.5	-3	1.111	0.3	0.2	0	28.8	29.2	0	97	98	0	30	30
2022	12	11	15	17	2	18.8	-2.4	1.11	0.4	0.3	0	29.2	28.8	0	97	98	0	29	31
2022	12	11	15	27	2	18.3	-2.5	1.11	0.4	0.3	0	28.8	28.8	0	97	97	0	30	30
2022	12	11	15	37	2	18.5	-3.2	1.11	0.3	0.2	0	28.8	28.4	0	97	97	0	30	31
2022	12	11	15	47	2	19	-2.5	1.11	0.3	0.2	0	28.4	28.4	0	96	96	0	30	30
2022	12	11	15	57	2	18.2	-2.6	1.11	0.4	0.3	0	28.4	28.4	0	96	97	0	30	31

Mazourka (0354)

Year	Month	Day	Hour	Minute	Second	VelocityX	VelocityY	Level	StdError1	StdError2	StdError3	SNR1	SNR2	SNR3	SignalAmp1	SignalAmp2	SignalAmp3	Noise1	Noise2
2022	12	11	16	7	2	17.8	-2.9	1.11	0.3	0.2	0	28.4	28.4	0	96	96	0	30	30
2022	12	11	16	17	2	18.5	-2.8	1.11	0.4	0.3	0	29.2	29.2	0	98	98	0	30	30
2022	12	11	16	27	2	18.2	-2.9	1.11	0.3	0.2	0	28.8	28.4	0	97	97	0	30	31
2022	12	11	16	37	2	19	-3.9	1.11	0.3	0.2	0	28.4	28.4	0	96	96	0	30	30
2022	12	11	16	47	2	18	-2.2	1.11	0.4	0.3	0	28	28.8	0	95	97	0	30	30
2022	12	11	16	57	2	17.8	-2.2	1.111	0.3	0.2	0	28	28	0	95	96	0	30	31
2022	12	11	17	7	2	18.1	-3.5	1.111	0.3	0.2	0	28.4	28.8	0	96	97	0	30	30
2022	12	11	17	17	2	18.5	-2	1.111	0.4	0.3	0	28.4	28.4	0	96	96	0	30	30
2022	12	11	17	27	2	18.3	-2.7	1.111	0.3	0.2	0	28.8	28.4	0	96	96	0	29	30
2022	12	11	17	37	2	18.5	-3.3	1.111	0.3	0.2	0	28.4	28.8	0	96	97	0	30	30
2022	12	11	17	47	2	18.2	-2.5	1.111	0.3	0.2	0	28	28.8	0	96	97	0	31	30
2022	12	11	17	57	2	18.5	-2.9	1.111	0.3	0.2	0	28.4	28.4	0	96	96	0	30	30
2022	12	11	18	7	2	17.8	-3.2	1.111	0.3	0.2	0	28.8	28.8	0	96	97	0	29	30
2022	12	11	18	17	2	18.1	-2.6	1.111	0.4	0.3	0	28.8	28.4	0	96	97	0	29	31
2022	12	11	18	27	2	18.2	-2.6	1.111	0.3	0.2	0	28.8	29.2	0	97	98	0	30	30
2022	12	11	18	37	2	17.9	-2.6	1.111	0.3	0.2	0	28.8	29.2	0	97	98	0	30	30
2022	12	11	18	47	2	18.8	-3.2	1.111	0.3	0.2	0	29.2	29.2	0	98	99	0	30	31
2022	12	11	18	57	2	18.6	-3.3	1.112	0.3	0.2	0	28.4	28.8	0	96	97	0	30	30
2022	12	11	19	7	2	17.6	-1.7	1.112	0.3	0.2	0	28.8	28.8	0	97	98	0	30	31
2022	12	11	19	17	2	18.5	-2.9	1.112	0.3	0.2	0	28.4	28.8	0	96	97	0	30	30
2022	12	11	19	27	2	19.3	-2	1.112	0.4	0.3	0	28.4	29.2	0	96	97	0	30	29
2022	12	11	19	37	2	18.4	-3.7	1.112	0.4	0.3	0	31	31	0	102	102	0	30	30
2022	12	11	19	47	2	18.7	-1.8	1.112	0.3	0.2	0	28.4	28.4	0	96	96	0	30	30
2022	12	11	19	57	2	18.5	-2.5	1.112	0.3	0.2	0	29.2	29.7	0	98	99	0	30	30
2022	12	11	20	7	2	18.9	-2.9	1.113	0.4	0.3	0	28.4	28.8	0	96	97	0	30	30
2022	12	11	20	17	2	18.3	-2.4	1.113	0.3	0.2	0	28.8	29.7	0	97	99	0	30	30
2022	12	11	20	27	2	19.1	-2.2	1.113	0.3	0.2	0	28	28.4	0	95	96	0	30	30
2022	12	11	20	37	2	18.2	-1.3	1.113	0.3	0.2	0	28.4	28.8	0	96	97	0	30	30
2022	12	11	20	47	2	18.7	-2	1.113	0.4	0.3	0	28	28.4	0	95	96	0	30	30
2022	12	11	20	57	2	18.7	-2	1.113	0.3	0.2	0	28	28.4	0	95	96	0	30	30
2022	12	11	21	7	2	19.4	-2.8	1.113	0.3	0.2	0	28	28	0	95	96	0	30	31
2022	12	11	21	17	2	17.8	-2	1.113	0.3	0.2	0	28	28.8	0	95	97	0	30	30
2022	12	11	21	27	2	18.8	-2.7	1.113	0.3	0.2	0	28	28.8	0	95	97	0	30	30
2022	12	11	21	37	2	19.1	-3.7	1.113	0.3	0.2	0	28	28.4	0	95	96	0	30	30
2022	12	11	21	47	2	19.2	-2.5	1.113	0.3	0.2	0	28.4	28.4	0	96	96	0	30	30
2022	12	11	21	57	2	19.8	-3.1	1.113	0.3	0.2	0	29.2	28.8	0	97	97	0	29	30
2022	12	11	22	7	2	19.3	-1.7	1.113	0.3	0.2	0	28.4	28.8	0	96	97	0	30	30
2022	12	11	22	17	2	19	-2.4	1.113	0.3	0.2	0	28	28.8	0	95	97	0	30	30
2022	12	11	22	27	2	19.7	-2.5	1.113	0.3	0.2	0	28.4	28.8	0	95	97	0	29	30
2022	12	11	22	37	2	19	-2	1.113	0.3	0.2	0	28.8	28.8	0	96	97	0	29	30
2022	12	11	22	47	2	20	-2.6	1.113	0.3	0.2	0	29.2	29.2	0	98	98	0	30	30
2022	12	11	22	57	2	18.4	-2.9	1.113	0.3	0.2	0	31.8	31.8	0	104	104	0	30	30
2022	12	11	23	7	2	19.1	-2.1	1.113	0.4	0.3	0	31.4	31	0	102	102	0	29	30
2022	12	11	23	17	2	19.2	-2.5	1.113	0.4	0.3	0	28.4	28.4	0	96	97	0	30	31
2022	12	11	23	27	2	19.6	-2.7	1.113	0.3	0.2	0	28.4	28.4	0	95	97	0	29	31
2022	12	11	23	37	2	19.2	-1.8	1.113	0.3	0.2	0	28	28.4	0	95	96	0	30	30
2022	12	11	23	47	2	19.3	-2.2	1.113	0.3	0.2	0	28.8	28.8	0	96	97	0	29	30
2022	12	11	23	57	2	18.6	-3.5	1.113	0.3	0.2	0	28	28.4	0	95	96	0	30	30

Mazourka (0354)

Year	Month	Day	Hour	Minute	Second	VelocityX	VelocityY	Level	StdError1	StdError2	StdError3	SNR1	SNR2	SNR3	SignalAmp1	SignalAmp2	SignalAmp3	Noise1	Noise2
2022	12	12	0	7	2	18.2	-1.5	1.113	0.3	0.2	0	28.4	28.4	0	95	96	0	29	30
2022	12	12	0	17	2	19.4	-1.6	1.113	0.3	0.2	0	28	28.4	0	95	96	0	30	30
2022	12	12	0	27	2	18.6	-1.6	1.114	0.3	0.2	0	28	28.4	0	95	96	0	30	30
2022	12	12	0	37	2	18.8	-1.7	1.114	0.3	0.2	0	28	28.4	0	95	96	0	30	30
2022	12	12	0	47	2	18.9	-1.2	1.113	0.4	0.3	0	28.4	28.4	0	95	96	0	29	30
2022	12	12	0	57	2	18.6	-3	1.113	0.3	0.2	0	27.5	28	0	94	95	0	30	30
2022	12	12	1	7	2	19.1	-1.9	1.113	0.3	0.2	0	28	28.4	0	95	96	0	30	30
2022	12	12	1	17	2	18.9	-1.6	1.114	0.3	0.2	0	28	28.4	0	95	96	0	30	30
2022	12	12	1	27	2	18.4	-2.1	1.114	0.3	0.2	0	28	28.4	0	95	96	0	30	30
2022	12	12	1	37	2	19.1	-2.2	1.114	0.3	0.2	0	28.8	28.8	0	96	97	0	29	30
2022	12	12	1	47	2	18.8	-2.2	1.114	0.3	0.2	0	28	28.4	0	95	96	0	30	30
2022	12	12	1	57	2	20.2	-2	1.114	0.4	0.3	0	28	28.4	0	95	96	0	30	30
2022	12	12	2	7	2	19.6	-2	1.114	0.3	0.2	0	27.5	28	0	94	95	0	30	30
2022	12	12	2	17	2	18.8	-2.5	1.114	0.3	0.2	0	28	28	0	95	95	0	30	30
2022	12	12	2	27	2	19.7	-2.4	1.114	0.4	0.3	0	27.5	28	0	94	95	0	30	30
2022	12	12	2	37	2	19.2	-2.3	1.114	0.3	0.2	0	28.4	28	0	95	96	0	29	31
2022	12	12	2	47	2	19.9	-2	1.114	0.4	0.3	0	27.5	28	0	94	95	0	30	30
2022	12	12	2	57	2	19.9	-2	1.114	0.3	0.2	0	27.5	28	0	94	95	0	30	30
2022	12	12	3	7	2	20	-3.3	1.114	0.3	0.2	0	27.5	28	0	94	95	0	30	30
2022	12	12	3	17	2	19.2	-2.2	1.114	0.3	0.2	0	28	28.4	0	95	96	0	30	30
2022	12	12	3	27	2	19.7	-1.9	1.114	0.3	0.2	0	28	28.4	0	95	96	0	30	30
2022	12	12	3	37	2	19	-2.4	1.114	0.5	0.4	0	28.4	28.4	0	96	97	0	30	31
2022	12	12	3	47	2	20.4	-2.2	1.114	0.4	0.3	0	28.4	28.4	0	96	96	0	30	30
2022	12	12	3	57	2	19.5	-3.1	1.114	0.4	0.3	0	31	31.4	0	102	103	0	30	30
2022	12	12	4	7	2	19.9	-2.7	1.114	0.4	0.3	0	27.5	28	0	94	95	0	30	30
2022	12	12	4	17	2	18.9	-2.1	1.114	0.3	0.2	0	27.5	28	0	94	95	0	30	30
2022	12	12	4	27	2	19.1	-2.9	1.114	0.4	0.3	0	27.5	27.5	0	94	95	0	30	31
2022	12	12	4	37	2	18.8	-2.4	1.114	0.3	0.2	0	27.5	27.5	0	94	94	0	30	30
2022	12	12	4	47	2	19.2	-2.7	1.114	0.3	0.2	0	27.5	27.5	0	94	94	0	30	30
2022	12	12	4	57	2	20.2	-1.9	1.114	0.3	0.2	0	27.5	27.5	0	94	95	0	30	31
2022	12	12	5	7	2	19.9	-2.8	1.114	0.4	0.3	0	27.1	27.5	0	93	94	0	30	30
2022	12	12	5	17	2	18.4	-2.7	1.114	0.4	0.3	0	27.1	27.5	0	93	94	0	30	30
2022	12	12	5	27	2	19.1	-2.1	1.114	0.3	0.2	0	27.5	27.5	0	94	95	0	30	31
2022	12	12	5	37	2	19.2	-2.7	1.114	0.3	0.2	0	27.5	27.1	0	94	94	0	30	31
2022	12	12	5	47	2	19.6	-2.9	1.114	0.3	0.2	0	27.1	27.5	0	93	94	0	30	30
2022	12	12	5	57	2	19.1	-2.8	1.114	0.4	0.3	0	27.1	27.5	0	93	94	0	30	30
2022	12	12	6	7	2	19.1	-1.2	1.114	0.4	0.3	0	27.1	27.5	0	93	94	0	30	30
2022	12	12	6	17	2	18.9	-2.1	1.114	0.3	0.2	0	27.1	27.5	0	93	94	0	30	30
2022	12	12	6	27	2	19.6	-1.8	1.114	0.3	0.2	0	27.1	27.1	0	93	94	0	30	31
2022	12	12	6	37	2	19.8	-2.3	1.114	0.3	0.2	0	26.7	27.1	0	92	93	0	30	30
2022	12	12	6	47	2	19.1	-2.3	1.114	0.3	0.2	0	27.1	27.1	0	93	93	0	30	30
2022	12	12	6	57	2	19	-2.8	1.114	0.3	0.2	0	26.7	27.1	0	92	93	0	30	30
2022	12	12	7	7	2	19.6	-2.3	1.114	0.3	0.2	0	27.1	27.1	0	93	94	0	30	31
2022	12	12	7	17	2	19.9	-2.8	1.114	0.4	0.3	0	27.1	27.5	0	93	94	0	30	30
2022	12	12	7	27	2	19.5	-1.7	1.114	0.3	0.2	0	27.1	27.5	0	93	94	0	30	30
2022	12	12	7	37	2	19.2	-2.1	1.114	0.3	0.2	0	27.1	27.5	0	93	94	0	30	30
2022	12	12	7	47	2	19.7	-2.2	1.115	0.4	0.3	0	27.1	27.1	0	93	94	0	30	31
2022	12	12	7	57	2	19.8	-3.2	1.115	0.3	0.2	0	28	28.4	0	95	96	0	30	30

Mazourka (0354)

Year	Month	Day	Hour	Minute	Second	VelocityX	VelocityY	Level	StdError1	StdError2	StdError3	SNR1	SNR2	SNR3	SignalAmp1	SignalAmp2	SignalAmp3	Noise1	Noise2
2022	12	12	8	7	2	19	-2.5	1.115	0.3	0.2	0	27.1	27.1	0	93	94	0	30	31
2022	12	12	8	17	2	19.4	-2.3	1.115	0.3	0.2	0	27.1	27.1	0	93	94	0	30	31
2022	12	12	8	27	2	18.4	-2.2	1.115	0.3	0.2	0	26.7	27.1	0	92	93	0	30	30
2022	12	12	8	37	2	19.9	-3.1	1.115	0.3	0.2	0	27.1	27.5	0	93	94	0	30	30
2022	12	12	8	47	2	19	-2.7	1.115	0.4	0.3	0	26.7	26.7	0	92	93	0	30	31
2022	12	12	8	57	2	19.3	-2.1	1.115	0.3	0.2	0	27.1	27.5	0	93	94	0	30	30
2022	12	12	9	7	2	20	-2.5	1.115	0.3	0.2	0	27.1	27.5	0	93	94	0	30	30
2022	12	12	9	17	2	19.9	-2.8	1.115	0.3	0.2	0	27.5	27.5	0	93	94	0	29	30
2022	12	12	9	27	2	18.6	-2.4	1.116	0.3	0.2	0	27.5	27.1	0	93	94	0	29	31
2022	12	12	9	37	2	20.1	-2.4	1.116	0.3	0.2	0	27.1	27.5	0	93	94	0	30	30
2022	12	12	9	47	2	19.3	-1.8	1.116	0.3	0.2	0	27.5	27.5	0	94	95	0	30	31
2022	12	12	9	57	2	18.1	-2	1.116	0.3	0.2	0	27.5	27.5	0	94	94	0	30	30
2022	12	12	10	7	2	19.4	-2.2	1.116	0.4	0.3	0	27.1	27.1	0	93	94	0	30	31
2022	12	12	10	17	2	18.6	-2	1.116	0.5	0.4	0	27.5	28	0	94	95	0	30	30
2022	12	12	10	27	2	19.7	-2.7	1.116	0.3	0.2	0	27.1	27.1	0	93	94	0	30	31
2022	12	12	10	37	2	19.6	-2.4	1.117	0.3	0.2	0	27.5	27.1	0	94	94	0	30	31
2022	12	12	10	47	2	18.6	-1.4	1.117	0.5	0.4	0	27.1	27.5	0	94	95	0	31	31
2022	12	12	10	57	2	18.6	-1.8	1.118	0.3	0.2	0	27.5	27.5	0	94	95	0	30	31
2022	12	12	11	7	2	18.9	-2.7	1.118	0.3	0.2	0	27.5	28.4	0	94	96	0	30	30
2022	12	12	11	17	2	18.6	-2.1	1.119	0.3	0.2	0	27.5	28	0	95	96	0	31	31
2022	12	12	11	27	2	19.2	-1.9	1.12	0.4	0.3	0	28	28	0	95	96	0	30	31
2022	12	12	11	37	2	19	-1.8	1.12	0.5	0.5	0	28	28.4	0	96	97	0	31	31
2022	12	12	11	47	2	18	-2.3	1.119	0.3	0.2	0	28	28.4	0	95	96	0	30	30
2022	12	12	11	57	2	19.1	-1.9	1.12	0.3	0.2	0	28.4	28	0	96	96	0	30	31
2022	12	12	12	7	2	19.1	-2.4	1.12	0.4	0.3	0	27.5	28.4	0	95	97	0	31	31
2022	12	12	12	17	2	19.6	-1.2	1.121	0.4	0.3	0	28.4	28.8	0	96	97	0	30	30
2022	12	12	12	27	2	18.9	-2.2	1.121	0.3	0.2	0	28	28.4	0	96	97	0	31	31
2022	12	12	12	37	2	18.7	-2.2	1.121	0.4	0.3	0	28.8	28.8	0	97	97	0	30	30
2022	12	12	12	47	2	18.7	-1.6	1.121	0.3	0.2	0	28.4	28.4	0	96	97	0	30	31
2022	12	12	12	57	2	18.5	-2.3	1.121	0.3	0.2	0	28.4	28.8	0	96	97	0	30	30
2022	12	12	13	7	2	19.1	-2.4	1.121	0.3	0.2	0	28.4	28.4	0	96	97	0	30	31
2022	12	12	13	17	2	19.5	-1.3	1.121	0.3	0.2	0	28.4	28.4	0	96	97	0	30	31
2022	12	12	13	27	2	19.4	-2.2	1.122	0.3	0.2	0	28.4	28.8	0	96	97	0	30	30
2022	12	12	13	37	2	18.7	-2.2	1.122	0.4	0.3	0	28.4	28.4	0	95	97	0	29	31
2022	12	12	13	47	2	19.5	-1.9	1.122	0.3	0.2	0	28	28.4	0	95	96	0	30	30
2022	12	12	13	57	2	19.3	-2.3	1.122	0.3	0.2	0	28	28.4	0	95	96	0	30	30
2022	12	12	14	7	2	20.2	-3	1.122	0.3	0.2	0	28	28.4	0	95	96	0	30	30
2022	12	12	14	17	2	19.6	-2.3	1.122	0.3	0.2	0	28	28	0	95	96	0	30	31
2022	12	12	14	27	2	18.7	-2.5	1.122	0.3	0.2	0	28.4	28.8	0	96	97	0	30	30
2022	12	12	14	37	2	19.1	-2.4	1.122	0.3	0.2	0	28	28.4	0	95	97	0	30	31
2022	12	12	14	47	2	20	-1.9	1.122	0.3	0.2	0	28.4	28.4	0	95	96	0	29	30
2022	12	12	14	57	2	18.6	-2.1	1.123	0.3	0.2	0	28.4	28	0	96	96	0	30	31
2022	12	12	15	7	2	18.6	-1.6	1.123	0.3	0.2	0	28.8	28.8	0	96	97	0	29	30
2022	12	12	15	17	2	19.1	-2.9	1.123	0.3	0.2	0	28.8	28.4	0	96	97	0	29	31
2022	12	12	15	27	2	18.9	-1.2	1.122	0.3	0.2	0	28	28.4	0	96	97	0	31	31
2022	12	12	15	37	2	19.4	-2.6	1.123	0.3	0.2	0	28	28.4	0	95	96	0	30	30
2022	12	12	15	47	2	19.1	-2	1.123	0.4	0.3	0	28	28.8	0	95	97	0	30	30
2022	12	12	15	57	2	18.3	-2.1	1.123	0.3	0.2	0	28	28.4	0	95	96	0	30	30

Mazourka (0354)

Year	Month	Day	Hour	Minute	Second	VelocityX	VelocityY	Level	StdError1	StdError2	StdError3	SNR1	SNR2	SNR3	SignalAmp1	SignalAmp2	SignalAmp3	Noise1	Noise2
2022	12	12	16	7	2	19.4	-2.1	1.123	0.3	0.2	0	28	28.4	0	95	96	0	30	30
2022	12	12	16	17	2	19.1	-2.4	1.123	0.3	0.2	0	28	28.4	0	95	96	0	30	30
2022	12	12	16	27	2	19	-2.8	1.123	0.3	0.2	0	28.4	28.4	0	95	96	0	29	30
2022	12	12	16	37	2	19	-2.1	1.123	0.3	0.2	0	28	28.4	0	95	96	0	30	30
2022	12	12	16	47	2	19.4	-2.5	1.123	0.3	0.2	0	27.5	27.5	0	94	95	0	30	31
2022	12	12	16	57	2	18.7	-2.7	1.123	0.3	0.2	0	27.1	27.1	0	93	94	0	30	31
2022	12	12	17	7	2	20.4	-2.1	1.124	0.3	0.2	0	28	28.4	0	95	96	0	30	30
2022	12	12	17	17	2	19.9	-2.4	1.123	0.4	0.3	0	27.5	28	0	94	95	0	30	30
2022	12	12	17	27	2	18.8	-1.8	1.124	0.3	0.2	0	27.5	27.5	0	93	95	0	29	31
2022	12	12	17	37	2	19.8	-2.1	1.124	0.3	0.2	0	27.1	27.1	0	93	94	0	30	31
2022	12	12	17	47	2	18.9	-2.2	1.123	0.3	0.2	0	27.1	27.5	0	93	95	0	30	31
2022	12	12	17	57	2	19.4	-2.1	1.124	0.3	0.2	0	27.1	27.5	0	93	94	0	30	30
2022	12	12	18	7	2	18.8	-2.3	1.124	0.3	0.2	0	28	27.5	0	94	95	0	29	31
2022	12	12	18	17	2	20.8	-2.7	1.124	0.3	0.2	0	27.1	28	0	94	95	0	31	30
2022	12	12	18	27	2	18.9	-2.1	1.124	0.5	0.4	0	28	28	0	95	96	0	30	31
2022	12	12	18	37	2	19.4	-2.1	1.124	0.3	0.2	0	28	28	0	95	95	0	30	30
2022	12	12	18	47	2	19.4	-3.2	1.124	0.3	0.2	0	28	28	0	95	96	0	30	31
2022	12	12	18	57	2	19.8	-2	1.124	0.4	0.3	0	28	28	0	95	96	0	30	31
2022	12	12	19	7	2	19.8	-3	1.124	0.4	0.3	0	27.5	28.4	0	95	96	0	31	30
2022	12	12	19	17	2	20	-2.4	1.124	0.3	0.2	0	27.5	28	0	94	96	0	30	31
2022	12	12	19	27	2	20.2	-1.9	1.124	0.3	0.2	0	28	28	0	95	96	0	30	31
2022	12	12	19	37	2	19.8	-2.6	1.125	0.3	0.2	0	27.5	28.4	0	94	96	0	30	30
2022	12	12	19	47	2	19.9	-2.3	1.125	0.4	0.3	0	27.5	28.4	0	95	96	0	31	30
2022	12	12	19	57	2	19.8	-2.6	1.124	0.3	0.2	0	28	28.4	0	95	96	0	30	30
2022	12	12	20	7	2	20.2	-2.2	1.125	0.3	0.2	0	28.4	28.8	0	96	97	0	30	30
2022	12	12	20	17	2	20.8	-2.5	1.125	0.3	0.2	0	28.8	29.2	0	97	98	0	30	30
2022	12	12	20	27	2	20.3	-2.6	1.125	0.3	0.2	0	28.4	28.8	0	96	97	0	30	30
2022	12	12	20	37	2	19.9	-2	1.125	0.4	0.3	0	27.5	27.5	0	94	95	0	30	31
2022	12	12	20	47	2	19.9	-2.8	1.125	0.3	0.2	0	27.5	28	0	94	95	0	30	30
2022	12	12	20	57	2	20.2	-1.8	1.125	0.3	0.2	0	28	28	0	94	95	0	29	30
2022	12	12	21	7	2	19	-2.1	1.125	0.4	0.3	0	27.1	27.5	0	94	95	0	31	31
2022	12	12	21	17	2	18.9	-2.2	1.125	0.3	0.2	0	27.5	27.5	0	94	95	0	30	31
2022	12	12	21	27	2	19.6	-1.8	1.125	0.3	0.2	0	27.5	28	0	94	95	0	30	30
2022	12	12	21	37	2	18.9	-1.9	1.125	0.3	0.2	0	27.5	28	0	94	95	0	30	30
2022	12	12	21	47	2	19.7	-2.5	1.125	0.3	0.2	0	27.1	27.5	0	93	94	0	30	30
2022	12	12	21	57	2	19.1	-2.3	1.125	0.3	0.2	0	27.5	28	0	94	95	0	30	30
2022	12	12	22	7	2	20.2	-2.8	1.125	0.4	0.3	0	27.1	27.5	0	93	95	0	30	31
2022	12	12	22	17	2	19	-2.8	1.125	0.3	0.2	0	28.8	28.8	0	97	98	0	30	31
2022	12	12	22	27	2	19.9	-2.8	1.126	0.3	0.2	0	27.1	27.1	0	93	94	0	30	31
2022	12	12	22	37	2	19.4	-3.4	1.126	0.4	0.3	0	27.1	27.5	0	93	94	0	30	30
2022	12	12	22	47	2	19.7	-2.2	1.125	0.3	0.2	0	27.1	27.5	0	93	94	0	30	30
2022	12	12	22	57	2	19.2	-1.9	1.125	0.3	0.2	0	27.5	27.1	0	94	94	0	30	31
2022	12	12	23	7	2	19.6	-2.1	1.126	0.3	0.2	0	27.5	27.1	0	93	94	0	29	31
2022	12	12	23	17	2	20.2	-2.8	1.126	0.3	0.2	0	27.1	27.5	0	93	95	0	30	31
2022	12	12	23	27	2	19.5	-2.7	1.126	0.3	0.2	0	27.5	27.5	0	94	95	0	30	31
2022	12	12	23	37	2	20.5	-2.5	1.126	0.3	0.2	0	27.1	27.5	0	93	95	0	30	31
2022	12	12	23	47	2	20.4	-2.4	1.126	0.4	0.3	0	27.5	27.5	0	93	94	0	29	30
2022	12	12	23	57	2	19.2	-3.2	1.126	0.3	0.2	0	27.5	28	0	94	95	0	30	30

Mazourka (0354)

Year	Month	Day	Hour	Minute	Second	VelocityX	VelocityY	Level	StdError1	StdError2	StdError3	SNR1	SNR2	SNR3	SignalAmp1	SignalAmp2	SignalAmp3	Noise1	Noise2
2022	12	13	0	7	2	20.1	-2.8	1.126	0.4	0.3	0	30.5	30.1	0	101	101	0	30	31
2022	12	13	0	17	2	20.6	-2.6	1.126	0.3	0.2	0	28.8	28.8	0	97	98	0	30	31
2022	12	13	0	27	2	19.4	-2.6	1.126	0.4	0.3	0	31	31	0	102	103	0	30	31
2022	12	13	0	37	2	20.4	-3.2	1.126	0.3	0.2	0	26.7	27.1	0	93	94	0	31	31
2022	12	13	0	47	2	20.5	-3.5	1.126	0.5	0.4	0	29.7	30.1	0	99	100	0	30	30
2022	12	13	0	57	2	19.4	-3.6	1.126	0.3	0.2	0	27.5	27.5	0	94	95	0	30	31
2022	12	13	1	7	2	20.7	-2.9	1.126	0.3	0.2	0	29.7	29.7	0	99	99	0	30	30
2022	12	13	1	17	2	20.4	-2.6	1.126	0.3	0.2	0	30.1	31	0	100	102	0	30	30
2022	12	13	1	27	2	20	-2.2	1.126	0.3	0.2	0	27.1	27.1	0	93	94	0	30	31
2022	12	13	1	37	2	20.8	-3.3	1.126	0.3	0.2	0	28.4	28.8	0	96	97	0	30	30
2022	12	13	1	47	2	20.4	-2.3	1.127	0.3	0.2	0	27.5	27.1	0	93	94	0	29	31
2022	12	13	1	57	2	19.7	-3.2	1.127	0.3	0.2	0	27.1	26.7	0	93	93	0	30	31
2022	12	13	2	7	2	20.8	-3.3	1.127	0.3	0.2	0	26.7	27.1	0	92	93	0	30	30
2022	12	13	2	17	2	19.9	-3.1	1.128	0.3	0.2	0	26.7	27.1	0	92	94	0	30	31
2022	12	13	2	27	2	19.8	-2.5	1.128	0.3	0.2	0	26.7	27.1	0	92	94	0	30	31
2022	12	13	2	37	2	19.4	-3.2	1.129	0.4	0.3	0	26.7	27.5	0	92	94	0	30	30
2022	12	13	2	47	2	18.8	-1.8	1.129	0.3	0.2	0	26.2	27.5	0	92	94	0	31	30
2022	12	13	2	57	2	19.2	-2.5	1.13	0.4	0.3	0	26.2	27.5	0	92	94	0	31	30
2022	12	13	3	7	2	19.7	-2.6	1.13	0.3	0.2	0	27.1	27.1	0	93	94	0	30	31
2022	12	13	3	17	2	19.8	-2.4	1.13	0.4	0.3	0	26.2	26.7	0	91	93	0	30	31
2022	12	13	3	27	2	19.3	-2.9	1.13	0.3	0.2	0	26.7	26.7	0	92	93	0	30	31
2022	12	13	3	37	2	19.9	-2.3	1.13	0.3	0.2	0	27.1	28	0	93	95	0	30	30
2022	12	13	3	47	2	19.5	-2.4	1.13	0.3	0.2	0	26.2	27.1	0	92	94	0	31	31
2022	12	13	3	57	2	20	-2.5	1.13	0.3	0.2	0	26.2	27.5	0	91	94	0	30	30
2022	12	13	4	7	2	19.5	-2.8	1.13	0.3	0.2	0	26.2	27.1	0	91	93	0	30	30
2022	12	13	4	17	2	20	-2.7	1.13	0.3	0.2	0	26.2	27.1	0	91	93	0	30	30
2022	12	13	4	27	2	19.7	-2.1	1.131	0.3	0.2	0	28	28	0	95	96	0	30	31
2022	12	13	4	37	2	18.9	-2.3	1.131	0.4	0.3	0	27.1	28	0	93	95	0	30	30
2022	12	13	4	47	2	20.1	-2.2	1.131	0.3	0.2	0	26.7	26.7	0	92	93	0	30	31
2022	12	13	4	57	2	19.3	-2.4	1.131	0.5	0.4	0	27.1	27.5	0	93	94	0	30	30
2022	12	13	5	7	2	19.2	-3.2	1.131	0.3	0.2	0	26.2	27.1	0	91	93	0	30	30
2022	12	13	5	17	2	20	-3.2	1.131	0.3	0.2	0	29.2	29.2	0	98	98	0	30	30
2022	12	13	5	27	2	19	-2.4	1.131	0.3	0.2	0	26.7	27.5	0	92	94	0	30	30
2022	12	13	5	37	2	19.2	-2.1	1.131	0.4	0.3	0	27.5	28	0	95	96	0	31	31
2022	12	13	5	47	2	18.8	-2.3	1.131	0.3	0.2	0	29.2	29.7	0	98	99	0	30	30
2022	12	13	5	57	2	19.5	-3.6	1.131	0.4	0.3	0	29.7	30.1	0	99	100	0	30	30
2022	12	13	6	7	2	19.6	-2.5	1.131	0.3	0.2	0	28.8	28.8	0	97	98	0	30	31
2022	12	13	6	17	2	20	-2.3	1.131	0.4	0.3	0	25.8	26.7	0	91	93	0	31	31
2022	12	13	6	27	2	19.3	-2.7	1.131	0.3	0.2	0	25.8	26.7	0	90	92	0	30	30
2022	12	13	6	37	2	19.4	-2.6	1.131	0.3	0.2	0	26.2	26.2	0	91	92	0	30	31
2022	12	13	6	47	2	19.6	-1.6	1.131	0.3	0.2	0	26.2	27.1	0	91	93	0	30	30
2022	12	13	6	57	2	19	-2.4	1.131	0.3	0.2	0	26.2	26.2	0	91	92	0	30	31
2022	12	13	7	7	2	19.3	-3.3	1.131	0.3	0.2	0	25.8	26.2	0	90	92	0	30	31
2022	12	13	7	17	2	19	-2	1.131	0.3	0.2	0	29.2	29.7	0	98	99	0	30	30
2022	12	13	7	27	2	18.8	-2.2	1.131	0.3	0.2	0	26.2	26.7	0	91	92	0	30	30
2022	12	13	7	37	2	19	-2.5	1.131	0.4	0.3	0	26.2	27.1	0	91	93	0	30	30
2022	12	13	7	47	2	19.1	-2.8	1.131	0.3	0.2	0	26.2	27.1	0	91	93	0	30	30
2022	12	13	7	57	2	18.4	-2.4	1.131	0.3	0.2	0	26.2	27.1	0	91	93	0	30	30

Mazourka (0354)

Year	Month	Day	Hour	Minute	Second	VelocityX	VelocityY	Level	StdError1	StdError2	StdError3	SNR1	SNR2	SNR3	SignalAmp1	SignalAmp2	SignalAmp3	Noise1	Noise2
2022	12	13	8	7	2	18.5	-2.7	1.131	0.3	0.2	0	26.2	26.7	0	91	92	0	30	30
2022	12	13	8	17	2	19.4	-2.4	1.132	0.3	0.2	0	27.1	27.5	0	93	95	0	30	31
2022	12	13	8	27	2	18.9	-2.4	1.131	0.3	0.2	0	27.1	27.5	0	93	95	0	30	31
2022	12	13	8	37	2	19.6	-3	1.131	0.3	0.2	0	26.2	27.1	0	91	93	0	30	30
2022	12	13	8	47	2	18.8	-2.8	1.132	0.4	0.3	0	26.2	26.7	0	91	93	0	30	31
2022	12	13	8	57	2	19.9	-2.4	1.132	0.3	0.2	0	26.2	26.7	0	91	93	0	30	31
2022	12	13	9	7	2	18.3	-2.4	1.131	0.3	0.2	0	25.8	26.7	0	91	93	0	31	31
2022	12	13	9	17	2	19.3	-2.5	1.132	0.3	0.2	0	26.2	26.7	0	91	93	0	30	31
2022	12	13	9	27	2	18.5	-2.2	1.132	0.3	0.2	0	26.7	27.1	0	92	94	0	30	31
2022	12	13	9	37	2	18.7	-2.7	1.132	0.3	0.2	0	26.7	27.1	0	92	93	0	30	30
2022	12	13	9	47	2	19.1	-2.4	1.132	0.3	0.2	0	26.7	27.5	0	92	94	0	30	30
2022	12	13	9	57	2	18.6	-2	1.133	0.3	0.2	0	26.7	27.1	0	93	94	0	31	31
2022	12	13	10	7	2	19.1	-2.4	1.133	0.3	0.2	0	27.1	28	0	93	95	0	30	30
2022	12	13	10	17	2	20.3	-2.8	1.133	0.3	0.2	0	28	28.4	0	95	96	0	30	30
2022	12	13	10	27	2	19.4	-1.2	1.133	0.3	0.2	0	28.4	28.8	0	96	97	0	30	30
2022	12	13	10	37	2	20.3	-2	1.133	0.3	0.2	0	28.4	28.4	0	96	97	0	30	31
2022	12	13	10	47	2	19.4	-1.5	1.133	0.3	0.2	0	28.4	28.8	0	95	97	0	29	30
2022	12	13	10	57	2	18.4	-1.5	1.133	0.3	0.2	0	28.4	28.8	0	96	98	0	30	31
2022	12	13	11	7	2	18.2	-1.2	1.134	0.3	0.2	0	27.5	28.4	0	95	97	0	31	31
2022	12	13	11	17	2	19.2	-1.6	1.133	0.4	0.3	0	27.5	28.4	0	94	96	0	30	30
2022	12	13	11	27	2	19.2	-2.6	1.134	0.3	0.2	0	27.1	28	0	94	96	0	31	31
2022	12	13	11	37	2	19.2	-2.7	1.133	0.3	0.2	0	28	28	0	95	97	0	30	32
2022	12	13	11	47	2	19.7	-2.9	1.134	0.3	0.2	0	28	28.8	0	96	98	0	31	31
2022	12	13	11	57	2	18.8	-2.3	1.134	0.3	0.2	0	28.4	28.4	0	96	97	0	30	31
2022	12	13	12	7	2	19.3	-1.5	1.134	0.3	0.2	0	28.4	28.4	0	96	97	0	30	31
2022	12	13	12	17	2	20.6	-2.2	1.134	0.3	0.2	0	28.8	29.7	0	98	100	0	31	31
2022	12	13	12	27	2	19.6	-2.1	1.134	0.3	0.2	0	28.8	30.1	0	98	100	0	31	30
2022	12	13	12	37	2	20.2	-1.8	1.135	0.3	0.2	0	28.8	28.8	0	98	98	0	31	31
2022	12	13	12	47	2	19.5	-1.6	1.134	0.4	0.3	0	28.8	29.7	0	98	100	0	31	31
2022	12	13	12	57	2	18.7	-1.9	1.134	0.4	0.3	0	29.2	30.1	0	98	100	0	30	30
2022	12	13	13	7	2	20.8	-2.5	1.134	0.3	0.2	0	28.8	29.7	0	97	99	0	30	30
2022	12	13	13	17	2	18.9	-2.8	1.134	0.5	0.4	0	28	29.2	0	96	98	0	31	30
2022	12	13	13	27	2	19.2	-2.3	1.134	0.4	0.3	0	28.4	28.8	0	96	98	0	30	31
2022	12	13	13	37	2	18.3	-1.7	1.134	0.3	0.2	0	28.8	28.8	0	97	98	0	30	31
2022	12	13	13	47	2	19.8	-1.9	1.134	0.3	0.2	0	30.1	30.5	0	100	101	0	30	30
2022	12	13	13	57	2	20.2	-1.5	1.134	0.3	0.2	0	29.7	30.5	0	100	102	0	31	31
2022	12	13	14	7	2	19.4	-2.1	1.134	0.3	0.2	0	31.8	32.3	0	104	106	0	30	31
2022	12	13	14	17	2	19.6	-2	1.134	0.3	0.2	0	31	31.8	0	103	105	0	31	31
2022	12	13	14	27	2	19.6	-2.3	1.134	0.3	0.2	0	28.4	29.2	0	97	99	0	31	31
2022	12	13	14	37	2	19.5	-2.2	1.134	0.3	0.2	0	28	28.4	0	95	97	0	30	31
2022	12	13	14	47	2	19.1	-2.3	1.134	0.5	0.4	0	28	28	0	95	96	0	30	31
2022	12	13	14	57	2	18.8	-1.6	1.134	0.4	0.3	0	28.4	28.4	0	96	97	0	30	31
2022	12	13	15	7	2	19.8	-1.4	1.134	0.3	0.2	0	27.5	28	0	94	96	0	30	31
2022	12	13	15	17	2	18.4	-2	1.133	0.3	0.2	0	27.1	27.5	0	94	95	0	31	31
2022	12	13	15	27	2	19.1	-2	1.133	0.3	0.2	0	27.5	28.4	0	94	96	0	30	30
2022	12	13	15	37	2	18.8	-2.4	1.133	0.3	0.2	0	28.4	28.4	0	96	96	0	30	30
2022	12	13	15	47	2	18.9	-2.1	1.133	0.3	0.2	0	28.4	29.2	0	97	98	0	31	30
2022	12	13	15	57	2	18.8	-1.8	1.133	0.3	0.2	0	27.1	28	0	93	95	0	30	30



Mazourka (0354)

Year	Month	Day	Hour	Minute	Second	VelocityX	VelocityY	Level	StdError1	StdError2	StdError3	SNR1	SNR2	SNR3	SignalAmp1	SignalAmp2	SignalAmp3	Noise1	Noise2
2022	12	13	16	7	2	18.2	-1.4	1.133	0.3	0.2	0	27.5	27.1	0	94	94	0	30	31
2022	12	13	16	17	2	18.3	-1	1.133	0.3	0.2	0	27.1	28	0	93	95	0	30	30
2022	12	13	16	27	2	19	-1.7	1.132	0.3	0.2	0	26.2	27.5	0	92	94	0	31	30
2022	12	13	16	37	2	19	-2.4	1.133	0.3	0.2	0	26.2	27.1	0	92	94	0	31	31
2022	12	13	16	47	2	18.7	-1.4	1.133	0.3	0.2	0	25.8	26.7	0	90	93	0	30	31
2022	12	13	16	57	2	19.4	-1.8	1.133	0.3	0.2	0	26.2	26.2	0	90	92	0	29	31
2022	12	13	17	7	2	19.2	-1.6	1.133	0.3	0.2	0	25.4	26.7	0	89	92	0	30	30
2022	12	13	17	17	2	18.7	-2.2	1.133	0.3	0.2	0	25.8	26.2	0	90	92	0	30	31
2022	12	13	17	27	2	20.1	-2.5	1.133	0.3	0.2	0	24.9	26.7	0	89	92	0	31	30
2022	12	13	17	37	2	18.8	-1.6	1.133	0.4	0.3	0	24.9	26.2	0	89	92	0	31	31
2022	12	13	17	47	2	19.4	-2.3	1.133	0.3	0.2	0	25.4	26.2	0	89	92	0	30	31
2022	12	13	17	57	2	18.8	-1.8	1.133	0.3	0.2	0	25.8	26.7	0	90	92	0	30	30
2022	12	13	18	7	2	19.2	-2	1.133	0.3	0.2	0	26.2	27.1	0	91	93	0	30	30
2022	12	13	18	17	2	19.7	-2.6	1.133	0.4	0.3	0	26.2	27.1	0	91	93	0	30	30
2022	12	13	18	27	2	19.3	-2.7	1.133	0.3	0.2	0	26.2	26.7	0	91	93	0	30	31
2022	12	13	18	37	2	18.7	-2.8	1.133	0.3	0.2	0	26.2	26.7	0	91	93	0	30	31
2022	12	13	18	47	2	19.2	-3.3	1.133	0.3	0.2	0	26.7	27.1	0	92	94	0	30	31
2022	12	13	18	57	2	19.2	-2.5	1.133	0.3	0.2	0	26.2	27.1	0	91	93	0	30	30
2022	12	13	19	7	2	20	-1.6	1.133	0.3	0.2	0	26.2	27.1	0	91	93	0	30	30
2022	12	13	19	17	2	19.8	-2.7	1.133	0.3	0.2	0	25.8	26.7	0	90	92	0	30	30
2022	12	13	19	27	2	19.7	-2.4	1.133	0.3	0.2	0	25.8	26.7	0	91	93	0	31	31
2022	12	13	19	37	2	19	-2.4	1.133	0.4	0.3	0	26.7	27.1	0	92	94	0	30	31
2022	12	13	19	47	2	19.1	-1.8	1.133	0.3	0.2	0	27.5	28	0	94	96	0	30	31
2022	12	13	19	57	2	18.9	-2	1.133	0.3	0.2	0	26.7	27.5	0	92	94	0	30	30
2022	12	13	20	7	2	20.3	-2	1.133	0.4	0.3	0	26.7	27.1	0	92	94	0	30	31
2022	12	13	20	17	2	20	-2.2	1.133	0.3	0.2	0	26.7	27.1	0	92	94	0	30	31
2022	12	13	20	27	2	18.9	-2.8	1.133	0.5	0.4	0	28.4	28.8	0	96	97	0	30	30
2022	12	13	20	37	2	18.9	-2.3	1.133	0.3	0.2	0	28	28.4	0	95	97	0	30	31
2022	12	13	20	47	2	19.7	-2.6	1.133	0.3	0.2	0	27.1	27.5	0	93	95	0	30	31
2022	12	13	20	57	2	18.4	-1.9	1.132	0.3	0.2	0	25.8	27.1	0	90	93	0	30	30
2022	12	13	21	7	2	19.7	-2	1.132	0.3	0.2	0	25.8	26.7	0	90	93	0	30	31
2022	12	13	21	17	2	18.8	-2.4	1.132	0.3	0.2	0	26.2	27.1	0	91	93	0	30	30
2022	12	13	21	27	2	19.5	-1.1	1.132	0.3	0.2	0	26.2	26.7	0	90	92	0	29	30
2022	12	13	21	37	2	18.7	-2.2	1.132	0.3	0.2	0	25.8	26.7	0	90	92	0	30	30
2022	12	13	21	47	2	18.9	-2.1	1.132	0.4	0.3	0	25.8	26.2	0	90	92	0	30	31
2022	12	13	21	57	2	18.5	-2.4	1.132	0.3	0.2	0	25.8	26.7	0	90	92	0	30	30
2022	12	13	22	7	2	19.6	-2.9	1.132	0.5	0.4	0	25.8	26.7	0	90	92	0	30	30
2022	12	13	22	17	2	19.6	-2.8	1.132	0.4	0.3	0	25.8	26.7	0	90	92	0	30	30
2022	12	13	22	27	2	18.7	-2	1.132	0.3	0.2	0	26.2	26.2	0	91	92	0	30	31
2022	12	13	22	37	2	20.3	-3.6	1.132	0.4	0.3	0	26.2	27.1	0	91	93	0	30	30
2022	12	13	22	47	2	20	-2.2	1.132	0.3	0.2	0	25.8	26.7	0	90	93	0	30	31
2022	12	13	22	57	2	20.2	-2.6	1.132	0.3	0.2	0	25.8	26.7	0	90	92	0	30	30
2022	12	13	23	7	2	19.8	-3.3	1.132	0.4	0.3	0	25.8	26.2	0	90	92	0	30	31
2022	12	13	23	17	2	20	-2.5	1.131	0.3	0.2	0	25.8	26.7	0	90	92	0	30	30
2022	12	13	23	27	2	19.2	-2	1.131	0.3	0.2	0	25.4	26.7	0	90	92	0	31	30
2022	12	13	23	37	2	19.5	-2.7	1.131	0.3	0.2	0	25.4	26.2	0	90	92	0	31	31
2022	12	13	23	47	2	19.5	-2.4	1.131	0.4	0.3	0	25.8	26.7	0	90	92	0	30	30
2022	12	13	23	57	2	19.6	-2.4	1.131	0.3	0.2	0	25.8	26.2	0	90	92	0	30	31

## Mazourka (0354)

Year	Month	Day	Hour	Minute	Second	VelocityX	VelocityY	Level	StdError1	StdError2	StdError3	SNR1	SNR2	SNR3	SignalAmp1	SignalAmp2	SignalAmp3	Noise1	Noise2
2022	12	14	0	7	2	19.6	-1.8	1.131	0.5	0.4	0	25.8	27.1	0	90	93	0	30	30
2022	12	14	0	17	2	19.4	-3.4	1.131	0.3	0.2	0	25.8	26.7	0	90	93	0	30	31
2022	12	14	0	27	2	19.8	-3.2	1.131	0.3	0.2	0	25.4	27.1	0	89	93	0	30	30
2022	12	14	0	37	2	19.2	-2.8	1.131	0.3	0.2	0	25.4	26.7	0	89	92	0	30	30
2022	12	14	0	47	2	19.4	-3.1	1.131	0.3	0.2	0	25.8	26.2	0	90	92	0	30	31
2022	12	14	0	57	2	19.9	-3.1	1.131	0.3	0.2	0	25.4	26.7	0	89	92	0	30	30
2022	12	14	1	7	2	19.8	-2.7	1.13	0.4	0.3	0	25.8	26.2	0	90	92	0	30	31
2022	12	14	1	17	2	19.6	-2.5	1.13	0.3	0.2	0	28.8	29.7	0	97	99	0	30	30
2022	12	14	1	27	2	19.1	-2.8	1.13	0.4	0.3	0	28.4	28.4	0	96	97	0	30	31
2022	12	14	1	37	2	19.4	-2.9	1.13	0.4	0.3	0	25.4	26.7	0	89	92	0	30	30
2022	12	14	1	47	2	19.8	-2.5	1.13	0.5	0.4	0	32.7	32.7	0	106	107	0	30	31
2022	12	14	1	57	2	19.1	-2.5	1.13	0.3	0.2	0	31.4	31.8	0	103	105	0	30	31
2022	12	14	2	7	2	19.7	-1.6	1.13	0.3	0.2	0	29.7	30.5	0	100	102	0	31	31
2022	12	14	2	17	2	19.7	-2.6	1.13	0.3	0.2	0	29.2	30.1	0	99	101	0	31	31
2022	12	14	2	27	2	19.1	-3.2	1.129	0.3	0.2	0	29.7	31	0	99	102	0	30	30
2022	12	14	2	37	2	20	-2.8	1.13	0.3	0.2	0	28.4	29.7	0	97	99	0	31	30
2022	12	14	2	47	2	18.8	-2.2	1.13	0.3	0.2	0	26.7	27.5	0	92	94	0	30	30
2022	12	14	2	57	2	19.9	-2.3	1.129	0.5	0.4	0	34.4	34.8	0	110	112	0	30	31
2022	12	14	3	7	2	19.4	-3.4	1.129	0.4	0.3	0	31	32.3	0	103	105	0	31	30
2022	12	14	3	17	2	20.5	-3.2	1.129	0.3	0.2	0	35.7	36.1	0	113	115	0	30	31
2022	12	14	3	27	2	19.7	-3.2	1.129	0.3	0.2	0	33.1	34	0	108	110	0	31	31
2022	12	14	3	37	2	20.6	-3.4	1.129	0.4	0.3	0	32.7	33.5	0	106	108	0	30	30
2022	12	14	3	47	2	19.6	-1.7	1.129	0.3	0.2	0	31	31.4	0	102	104	0	30	31
2022	12	14	3	57	2	19.3	-2.8	1.129	0.3	0.2	0	28	28.4	0	95	97	0	30	31
2022	12	14	4	7	2	19	-3.2	1.128	0.3	0.2	0	26.7	27.5	0	92	95	0	30	31
2022	12	14	4	17	2	19.4	-3.3	1.128	0.3	0.2	0	26.2	27.1	0	92	94	0	31	31
2022	12	14	4	27	2	20.1	-2.5	1.128	0.3	0.2	0	36.5	37	0	115	117	0	30	31
2022	12	14	4	37	2	20	-2.9	1.128	0.3	0.2	0	32.7	33.5	0	107	108	0	31	30
2022	12	14	4	47	2	19.7	-2.4	1.128	0.5	0.4	0	31.8	32.7	0	104	107	0	30	31
2022	12	14	4	57	2	20.2	-3	1.128	0.4	0.3	0	31	31.4	0	103	104	0	31	31
2022	12	14	5	7	2	18	-4.4	1.128	0.3	0.2	0	27.5	28.8	0	95	97	0	31	30
2022	12	14	5	17	2	19.7	-2.9	1.128	0.3	0.2	0	29.7	30.5	0	98	101	0	29	30
2022	12	14	5	27	2	20.1	-3.6	1.128	0.3	0.2	0	32.7	33.5	0	106	108	0	30	30
2022	12	14	5	37	2	19.8	-2.6	1.128	0.4	0.3	0	31.4	31.8	0	103	105	0	30	31
2022	12	14	5	47	2	19.4	-2.6	1.127	0.3	0.2	0	28	28.4	0	95	97	0	30	31
2022	12	14	5	57	2	19.3	-2.5	1.127	0.3	0.2	0	26.7	27.5	0	92	95	0	30	31
2022	12	14	6	7	2	19	-2.9	1.127	0.3	0.2	0	26.7	27.1	0	92	94	0	30	31
2022	12	14	6	17	2	19.2	-1.8	1.127	0.3	0.2	0	25.8	26.7	0	90	93	0	30	31
2022	12	14	6	27	2	19.3	-2.8	1.127	0.4	0.3	0	25.4	26.2	0	90	92	0	31	31
2022	12	14	6	37	2	20.4	-2.3	1.127	0.3	0.2	0	24.9	25.8	0	88	91	0	30	31
2022	12	14	6	47	2	19.2	-2.9	1.127	0.3	0.2	0	24.5	25.4	0	88	91	0	31	32
2022	12	14	6	57	2	19.6	-2	1.127	0.3	0.2	0	24.9	25.4	0	88	90	0	30	31
2022	12	14	7	7	2	19.5	-2.6	1.127	0.3	0.2	0	24.9	26.2	0	88	91	0	30	30
2022	12	14	7	17	2	19.3	-3.2	1.126	0.3	0.2	0	24.9	25.4	0	88	90	0	30	31
2022	12	14	7	27	2	19.4	-3.3	1.126	0.3	0.2	0	24.5	25.8	0	87	90	0	30	30
2022	12	14	7	37	2	18.4	-2.1	1.126	0.5	0.4	0	24.9	25.8	0	88	91	0	30	31
2022	12	14	7	47	2	19.4	-2.8	1.126	0.3	0.2	0	24.1	24.9	0	87	89	0	31	31
2022	12	14	7	57	2	19.2	-3.2	1.126	0.5	0.5	0	24.1	25.4	0	87	90	0	31	31

Mazourka (0354)

Year	Month	Day	Hour	Minute	Second	VelocityX	VelocityY	Level	StdError1	StdError2	StdError3	SNR1	SNR2	SNR3	SignalAmp1	SignalAmp2	SignalAmp3	Noise1	Noise2
2022	12	14	8	7	2	18.9	-2.6	1.126	0.4	0.3	0	24.9	25.4	0	88	90	0	30	31
2022	12	14	8	17	2	19.1	-2.7	1.126	0.3	0.2	0	24.1	24.9	0	87	89	0	31	31
2022	12	14	8	27	2	19	-3.1	1.126	0.3	0.2	0	24.5	24.9	0	87	89	0	30	31
2022	12	14	8	37	2	18.4	-2.1	1.126	0.3	0.2	0	24.1	24.9	0	86	89	0	30	31
2022	12	14	8	47	2	18.5	-2.7	1.126	0.3	0.2	0	24.9	25.4	0	88	90	0	30	31
2022	12	14	8	57	2	19.3	-3.5	1.126	0.3	0.2	0	24.9	25.8	0	88	90	0	30	30
2022	12	14	9	7	2	18.9	-2.4	1.125	0.3	0.2	0	24.5	25.4	0	87	90	0	30	31
2022	12	14	9	17	2	19	-1.6	1.125	0.3	0.2	0	24.5	25.4	0	87	90	0	30	31
2022	12	14	9	27	2	18.9	-3.2	1.125	0.3	0.2	0	24.5	25.4	0	87	90	0	30	31
2022	12	14	9	37	2	19	-1.4	1.124	0.3	0.2	0	24.9	25.8	0	88	91	0	30	31
2022	12	14	9	47	2	18.6	-2.8	1.124	0.3	0.2	0	24.9	25.4	0	88	90	0	30	31
2022	12	14	9	57	2	17.9	-2	1.123	0.3	0.2	0	24.9	25.4	0	88	90	0	30	31
2022	12	14	10	7	2	17.6	-3.2	1.123	0.3	0.2	0	24.9	25.8	0	88	91	0	30	31
2022	12	14	10	17	2	19.3	-3.8	1.123	0.3	0.2	0	24.9	25.8	0	88	90	0	30	30
2022	12	14	10	27	2	18.6	-2.9	1.123	0.3	0.2	0	26.2	27.1	0	92	94	0	31	31
2022	12	14	10	37	2	17.8	-2.4	1.122	0.4	0.3	0	25.4	26.2	0	89	91	0	30	30
2022	12	14	10	47	2	18.4	-2.9	1.123	0.3	0.2	0	24.9	25.8	0	89	91	0	31	31
2022	12	14	10	57	2	17.7	-2.5	1.123	0.3	0.2	0	25.4	25.8	0	89	91	0	30	31
2022	12	14	11	7	2	17.9	-2.8	1.122	0.4	0.3	0	25.4	25.8	0	89	91	0	30	31
2022	12	14	11	17	2	18.7	-3.1	1.122	0.3	0.2	0	24.9	25.8	0	88	91	0	30	31
2022	12	14	11	27	2	18.2	-2.8	1.122	0.3	0.2	0	24.9	25.8	0	89	91	0	31	31
2022	12	14	11	37	2	19.7	-3.7	1.122	0.3	0.2	0	25.8	26.2	0	90	92	0	30	31
2022	12	14	11	47	2	19	-2.7	1.122	0.3	0.2	0	26.2	26.7	0	91	93	0	30	31
2022	12	14	11	57	2	19.4	-2.4	1.122	0.3	0.2	0	26.2	27.1	0	92	94	0	31	31
2022	12	14	12	7	2	19.2	-2.9	1.122	0.3	0.2	0	26.7	27.1	0	92	94	0	30	31
2022	12	14	12	17	2	18.9	-2.9	1.122	0.3	0.2	0	26.7	27.1	0	92	94	0	30	31
2022	12	14	12	27	2	18.4	-2.1	1.122	0.3	0.2	0	27.5	27.5	0	93	95	0	29	31
2022	12	14	12	37	2	18.6	-2.4	1.122	0.3	0.2	0	26.7	27.1	0	92	94	0	30	31
2022	12	14	12	47	2	19.6	-3	1.122	0.3	0.2	0	26.7	27.5	0	92	94	0	30	30
2022	12	14	12	57	2	18.8	-2.7	1.122	0.3	0.2	0	26.2	27.1	0	91	94	0	30	31
2022	12	14	13	7	2	18.5	-2.7	1.122	0.3	0.2	0	26.2	26.7	0	91	93	0	30	31
2022	12	14	13	17	2	18.8	-2.7	1.122	0.3	0.2	0	25.4	26.2	0	90	92	0	31	31
2022	12	14	13	27	2	19.5	-2.6	1.122	0.3	0.2	0	26.2	26.7	0	91	93	0	30	31
2022	12	14	13	37	2	19	-2.7	1.122	0.3	0.2	0	25.8	26.7	0	91	93	0	31	31
2022	12	14	13	47	2	19	-1.7	1.121	0.3	0.2	0	25.4	26.7	0	90	93	0	31	31
2022	12	14	13	57	2	18.7	-2.8	1.122	0.3	0.2	0	25.8	26.7	0	90	93	0	30	31
2022	12	14	14	7	2	19	-2.6	1.121	0.3	0.2	0	25.8	26.7	0	90	92	0	30	30
2022	12	14	14	17	2	19	-2	1.121	0.3	0.2	0	26.2	26.7	0	91	93	0	30	31
2022	12	14	14	27	2	17.8	-2.8	1.122	0.3	0.2	0	26.2	26.7	0	91	93	0	30	31
2022	12	14	14	37	2	17.2	-2.5	1.121	0.3	0.2	0	26.2	27.1	0	91	93	0	30	30
2022	12	14	14	47	2	18.2	-2.7	1.121	0.5	0.4	0	26.2	26.7	0	91	93	0	30	31
2022	12	14	14	57	2	18.6	-2.4	1.121	0.3	0.2	0	26.2	27.1	0	91	93	0	30	30
2022	12	14	15	7	2	17.4	-2	1.121	0.3	0.2	0	26.2	27.5	0	92	94	0	31	30
2022	12	14	15	17	2	19	-3.4	1.121	0.3	0.2	0	26.2	27.1	0	91	93	0	30	30
2022	12	14	15	27	2	17.3	-2.9	1.121	0.3	0.2	0	26.2	26.7	0	91	93	0	30	31
2022	12	14	15	37	2	17.4	-1.6	1.121	0.3	0.2	0	25.8	26.2	0	90	92	0	30	31
2022	12	14	15	47	2	18.2	-3	1.121	0.3	0.2	0	25.8	26.2	0	90	92	0	30	31
2022	12	14	15	57	2	17.4	-3.3	1.12	0.5	0.4	0	25.4	25.8	0	89	91	0	30	31

Mazourka (0354)

Year	Month	Day	Hour	Minute	Second	VelocityX	VelocityY	Level	StdError1	StdError2	StdError3	SNR1	SNR2	SNR3	SignalAmp1	SignalAmp2	SignalAmp3	Noise1	Noise2
2022	12	14	16	20	25	17.5	-2.8	1.121	0.3	0.2	0	25.4	26.2	0	89	91	0	30	30
2022	12	14	16	30	25	17.8	-3.3	1.12	0.4	0.3	0	24.5	24.9	0	87	89	0	30	31
2022	12	14	16	40	25	19.4	-2.7	1.12	0.3	0.2	0	23.6	24.9	0	86	89	0	31	31
2022	12	14	16	50	25	18.9	-3.5	1.12	0.5	0.4	0	24.1	24.9	0	86	89	0	30	31
2022	12	14	17	0	25	17.8	-2.8	1.12	0.3	0.2	0	24.1	24.5	0	86	88	0	30	31
2022	12	14	17	10	25	19.3	-1.9	1.12	0.3	0.2	0	24.1	24.5	0	86	88	0	30	31
2022	12	14	17	20	25	18	-2.7	1.12	0.4	0.3	0	25.4	26.2	0	89	92	0	30	31
2022	12	14	17	30	25	19.8	-2.3	1.12	0.3	0.2	0	27.5	28.8	0	95	97	0	31	30
2022	12	14	17	40	25	20.8	-3.4	1.12	0.3	0.2	0	26.2	26.7	0	91	93	0	30	31
2022	12	14	17	50	25	19.8	-2.4	1.12	0.4	0.3	0	27.1	27.5	0	93	95	0	30	31
2022	12	14	18	0	25	19.9	-2.3	1.12	0.4	0.3	0	28.4	28.8	0	96	98	0	30	31
2022	12	14	18	10	25	20.6	-2.2	1.12	0.3	0.2	0	28	28.8	0	95	98	0	30	31
2022	12	14	18	20	25	19.4	-2.4	1.12	0.4	0.3	0	28.8	29.7	0	97	100	0	30	31
2022	12	14	18	30	25	19.6	-2	1.12	0.3	0.2	0	31.8	32.3	0	104	106	0	30	31
2022	12	14	18	40	25	19.8	-2	1.12	0.3	0.2	0	31.4	32.3	0	103	105	0	30	30
2022	12	14	18	50	25	18.9	-3.9	1.12	0.3	0.2	0	27.5	28.4	0	95	97	0	31	31
2022	12	14	19	0	25	19.4	-2.7	1.12	0.3	0.2	0	26.7	27.5	0	92	95	0	30	31
2022	12	14	19	10	25	19.4	-2.8	1.12	0.4	0.3	0	26.2	27.1	0	91	94	0	30	31
2022	12	14	19	20	25	20	-2.9	1.12	0.5	0.4	0	33.1	33.5	0	107	109	0	30	31
2022	12	14	19	30	25	20	-2.3	1.12	0.3	0.2	0	31	31.8	0	102	104	0	30	30
2022	12	14	19	40	25	19.8	-3.1	1.12	0.3	0.2	0	28.8	29.2	0	97	99	0	30	31
2022	12	14	19	50	25	19.4	-2.3	1.12	0.4	0.3	0	28.4	29.2	0	96	99	0	30	31
2022	12	14	20	0	25	19.1	-1.6	1.12	0.3	0.2	0	28	28.8	0	95	97	0	30	30
2022	12	14	20	10	25	19.3	-2.7	1.12	0.3	0.2	0	28	28.8	0	95	98	0	30	31
2022	12	14	20	20	25	19.1	-2.8	1.12	0.3	0.2	0	36.5	37	0	115	117	0	30	31
2022	12	14	20	30	25	20.2	-2.3	1.12	0.3	0.2	0	35.7	36.1	0	113	115	0	30	31
2022	12	14	20	40	25	20.6	-2.5	1.12	0.3	0.2	0	40	40	0	124	124	0	31	31
2022	12	14	20	50	25	19.2	-2	1.12	0.4	0.3	0	28.4	29.7	0	97	100	0	31	31
2022	12	14	21	0	25	18.7	-3.6	1.12	0.3	0.2	0	30.1	30.5	0	100	102	0	30	31
2022	12	14	21	10	25	19.4	-2	1.12	0.4	0.3	0	28.4	29.2	0	96	99	0	30	31
2022	12	14	21	20	25	19.5	-2	1.12	0.3	0.2	0	26.7	27.5	0	92	95	0	30	31
2022	12	14	21	30	25	19	-2.2	1.12	0.3	0.2	0	26.7	26.7	0	91	94	0	29	32
2022	12	14	21	40	25	19.8	-2.8	1.12	0.3	0.2	0	31.8	32.3	0	104	106	0	30	31
2022	12	14	21	50	25	19.1	-2.8	1.12	0.4	0.3	0	28.8	29.7	0	97	100	0	30	31
2022	12	14	22	0	25	18.3	-2.2	1.12	0.3	0.2	0	27.1	28	0	93	96	0	30	31
2022	12	14	22	10	25	19.1	-1.5	1.12	0.3	0.2	0	26.2	27.1	0	92	94	0	31	31
2022	12	14	22	20	25	18.8	-2.2	1.12	0.5	0.4	0	26.7	27.1	0	92	94	0	30	31
2022	12	14	22	30	25	19.1	-2.1	1.12	0.3	0.2	0	25.8	27.1	0	90	93	0	30	30
2022	12	14	22	40	25	19.1	-2	1.12	0.3	0.2	0	25.8	26.7	0	90	92	0	30	30
2022	12	14	22	50	25	18.7	-2.8	1.12	0.3	0.2	0	25.8	26.2	0	90	92	0	30	31
2022	12	14	23	0	25	19.5	-3	1.12	0.3	0.2	0	25.4	26.2	0	89	92	0	30	31
2022	12	14	23	10	25	19.3	-2.8	1.12	0.5	0.4	0	29.7	30.5	0	99	102	0	30	31
2022	12	14	23	20	25	19.8	-2.6	1.12	0.4	0.3	0	27.1	28.4	0	94	97	0	31	31
2022	12	14	23	30	25	21.1	-3.1	1.12	0.3	0.2	0	25.8	27.1	0	91	94	0	31	31
2022	12	14	23	40	25	19.2	-3.2	1.12	0.3	0.2	0	26.2	27.1	0	91	94	0	30	31
2022	12	14	23	50	25	19.6	-3.8	1.12	0.3	0.2	0	30.1	30.5	0	100	102	0	30	31
2022	12	15	0	0	25	19.3	-3.5	1.12	0.4	0.3	0	26.7	28	0	93	95	0	31	30
2022	12	15	0	10	25	19.6	-2.5	1.12	0.3	0.2	0	30.1	31.8	0	100	103	0	30	29

## Mazourka (0354)

Year	Month	Day	Hour	Minute	Second	VelocityX	VelocityY	Level	StdError1	StdError2	StdError3	SNR1	SNR2	SNR3	SignalAmp1	SignalAmp2	SignalAmp3	Noise1	Noise2
2022	12	15	0	20	25	20.1	-2.8	1.12	0.3	0.2	0	30.1	31	0	100	103	0	30	31
2022	12	15	0	30	25	19.9	-3.2	1.12	0.3	0.2	0	27.1	28.4	0	93	96	0	30	30
2022	12	15	0	40	25	19.4	-3.9	1.12	0.3	0.2	0	26.7	28	0	92	95	0	30	30
2022	12	15	0	50	25	19.3	-2.2	1.12	0.5	0.4	0	37	38.3	0	117	120	0	31	31
2022	12	15	1	0	25	20.3	-3.4	1.12	0.3	0.2	0	37	37.4	0	116	118	0	30	31
2022	12	15	1	10	25	19.4	-2.8	1.12	0.3	0.2	0	26.2	27.1	0	92	94	0	31	31
2022	12	15	1	20	25	19.6	-3	1.12	0.3	0.2	0	34	34.8	0	109	111	0	30	30
2022	12	15	1	30	25	20.2	-2.8	1.12	0.3	0.2	0	30.5	31.4	0	102	104	0	31	31
2022	12	15	1	40	25	19.1	-2.5	1.12	0.3	0.2	0	28	28.4	0	95	97	0	30	31
2022	12	15	1	50	25	19.1	-2.2	1.12	0.3	0.2	0	26.7	27.5	0	92	95	0	30	31
2022	12	15	2	0	25	19.5	-3.1	1.12	0.3	0.2	0	25.8	26.7	0	90	93	0	30	31
2022	12	15	2	10	25	19.4	-3.2	1.12	0.3	0.2	0	26.2	27.5	0	92	95	0	31	31
2022	12	15	2	20	25	19	-2.7	1.119	0.3	0.2	0	35.7	36.1	0	113	115	0	30	31
2022	12	15	2	30	25	19.5	-2.4	1.119	0.3	0.2	0	31	31.8	0	102	105	0	30	31
2022	12	15	2	40	25	19.1	-2.2	1.119	0.4	0.3	0	27.5	28.8	0	94	97	0	30	30
2022	12	15	2	50	25	18.8	-1.4	1.119	0.3	0.2	0	27.1	28.8	0	94	98	0	31	31
2022	12	15	3	0	25	20.8	-3.9	1.119	0.3	0.2	0	36.5	37	0	115	117	0	30	31
2022	12	15	3	10	25	18.9	-2	1.119	0.3	0.2	0	31.4	32.3	0	104	106	0	31	31
2022	12	15	3	20	25	19.8	-2.4	1.119	0.5	0.5	0	28.8	29.7	0	97	99	0	30	30
2022	12	15	3	30	25	19.1	-2.7	1.119	0.3	0.2	0	37.4	38.3	0	117	119	0	30	30
2022	12	15	3	40	25	19.3	-3.2	1.119	0.3	0.2	0	38.7	39.1	0	120	122	0	30	31
2022	12	15	3	50	25	19	-2	1.119	0.4	0.3	0	31	31.8	0	102	105	0	30	31
2022	12	15	4	0	25	18.9	-2.9	1.119	0.3	0.2	0	28	29.2	0	95	98	0	30	30
2022	12	15	4	10	25	18.1	-2.3	1.12	0.3	0.2	0	28.8	29.2	0	97	99	0	30	31
2022	12	15	4	20	25	19.9	-2.7	1.119	0.3	0.2	0	26.7	28.4	0	93	97	0	31	31
2022	12	15	4	30	25	18.5	-2.6	1.119	0.3	0.2	0	25.8	27.1	0	91	94	0	31	31
2022	12	15	4	40	25	18.9	-1.7	1.119	0.3	0.2	0	26.2	27.5	0	92	95	0	31	31
2022	12	15	4	50	25	19.3	-2.4	1.119	0.4	0.3	0	37.8	39.1	0	119	122	0	31	31
2022	12	15	5	0	25	19.3	-2.3	1.119	0.3	0.2	0	36.5	37.4	0	115	118	0	30	31
2022	12	15	5	10	25	19.5	-2.3	1.119	0.4	0.3	0	34	34.8	0	109	112	0	30	31
2022	12	15	5	20	25	19.8	-1.9	1.119	0.3	0.2	0	36.1	37.4	0	115	118	0	31	31
2022	12	15	5	30	25	19.2	-2.7	1.119	0.3	0.2	0	34.8	35.3	0	111	113	0	30	31
2022	12	15	5	40	25	19.6	-2.4	1.12	0.3	0.2	0	29.2	30.5	0	98	101	0	30	30
2022	12	15	5	50	25	19.5	-2.7	1.119	0.3	0.2	0	28	28.8	0	95	98	0	30	31
2022	12	15	6	0	25	19.4	-2	1.12	0.3	0.2	0	27.1	28.4	0	93	97	0	30	31
2022	12	15	6	10	25	19.6	-2.2	1.12	0.3	0.2	0	26.7	28.4	0	92	96	0	30	30
2022	12	15	6	20	25	19.5	-2.6	1.12	0.3	0.2	0	26.7	27.5	0	92	95	0	30	31
2022	12	15	6	30	25	19.5	-2.9	1.12	0.3	0.2	0	26.2	27.1	0	91	94	0	30	31
2022	12	15	6	40	25	18.6	-2.8	1.119	0.4	0.3	0	25.8	27.1	0	90	94	0	30	31
2022	12	15	6	50	25	19.3	-1.9	1.12	0.3	0.2	0	26.2	27.5	0	91	95	0	30	31
2022	12	15	7	0	25	18.2	-0.8	1.119	0.3	0.2	0	25.8	27.5	0	90	94	0	30	30
2022	12	15	7	10	25	17.7	-1.6	1.12	0.3	0.2	0	25.8	28	0	90	95	0	30	30
2022	12	15	7	20	25	18.9	-1.2	1.12	0.4	0.3	0	25.4	26.7	0	89	93	0	30	31
2022	12	15	7	30	25	18.4	-2.4	1.12	0.3	0.2	0	25.4	26.7	0	89	93	0	30	31
2022	12	15	7	40	25	19.1	-2.5	1.12	0.3	0.2	0	25.4	27.1	0	89	94	0	30	31
2022	12	15	7	50	25	19.2	-2.7	1.12	0.3	0.2	0	24.9	26.2	0	89	92	0	31	31
2022	12	15	8	0	25	19.2	-2.7	1.12	0.3	0.2	0	25.4	26.7	0	89	93	0	30	31
2022	12	15	8	10	25	18.4	-2.5	1.12	0.3	0.2	0	25.4	26.2	0	89	92	0	30	31

Mazourka (0354)

Year	Month	Day	Hour	Minute	Second	VelocityX	VelocityY	Level	StdError1	StdError2	StdError3	SNR1	SNR2	SNR3	SignalAmp1	SignalAmp2	SignalAmp3	Noise1	Noise2
2022	12	15	8	20	25	19.2	-3.3	1.12	0.4	0.3	0	24.5	26.2	0	88	92	0	31	31
2022	12	15	8	30	25	17.6	-3	1.119	0.5	0.4	0	24.5	26.2	0	88	92	0	31	31
2022	12	15	8	40	25	18.1	-1.6	1.12	0.3	0.2	0	24.5	26.2	0	88	92	0	31	31
2022	12	15	8	50	25	18.7	-2.9	1.12	0.5	0.4	0	24.9	26.2	0	89	92	0	31	31
2022	12	15	9	0	25	18.6	-1.9	1.12	0.3	0.2	0	24.9	25.8	0	88	91	0	30	31
2022	12	15	9	10	25	18.9	-1.6	1.12	0.3	0.2	0	24.5	26.2	0	87	91	0	30	30
2022	12	15	9	20	25	18.4	-3.1	1.12	0.3	0.2	0	24.5	26.2	0	88	92	0	31	31
2022	12	15	9	30	25	19	-2	1.12	0.3	0.2	0	24.9	26.7	0	88	92	0	30	30
2022	12	15	9	40	25	18.5	-2.4	1.12	0.4	0.3	0	24.9	25.8	0	88	91	0	30	31
2022	12	15	9	50	25	19.1	-2.5	1.12	0.3	0.2	0	24.9	26.2	0	88	92	0	30	31
2022	12	15	10	0	25	18.3	-2.5	1.12	0.3	0.2	0	24.5	26.2	0	88	92	0	31	31
2022	12	15	10	10	25	18.8	-2.5	1.12	0.3	0.2	0	24.9	26.2	0	88	92	0	30	31
2022	12	15	10	20	25	18.9	-1.6	1.121	0.4	0.3	0	24.5	26.7	0	88	93	0	31	31
2022	12	15	10	30	25	17.3	-2.9	1.122	0.4	0.3	0	26.2	26.2	0	91	92	0	30	31
2022	12	15	10	40	25	18.6	-3.8	1.122	0.3	0.2	0	25.8	26.7	0	91	93	0	31	31
2022	12	15	10	50	25	17.7	-2.3	1.122	0.3	0.2	0	26.2	27.1	0	92	94	0	31	31
2022	12	15	11	0	25	17.8	-2.4	1.123	0.3	0.2	0	26.2	26.7	0	91	93	0	30	31
2022	12	15	11	10	25	18.2	-2	1.123	0.4	0.3	0	26.2	27.1	0	92	94	0	31	31
2022	12	15	11	20	25	18.1	-1.8	1.123	0.3	0.2	0	26.7	27.1	0	92	94	0	30	31
2022	12	15	11	30	25	18.3	-1.9	1.123	0.4	0.3	0	27.1	27.5	0	93	95	0	30	31
2022	12	15	11	40	25	18.9	-2.2	1.123	0.4	0.3	0	28	29.2	0	96	98	0	31	30
2022	12	15	11	50	25	18.2	-2.1	1.123	0.3	0.2	0	26.7	27.5	0	93	95	0	31	31
2022	12	15	12	0	25	19.1	-2.7	1.124	0.4	0.3	0	26.7	27.1	0	93	94	0	31	31
2022	12	15	12	10	25	18.1	-1.6	1.123	0.4	0.3	0	27.1	28	0	94	96	0	31	31
2022	12	15	12	20	25	19.5	-2.4	1.123	0.3	0.2	0	30.1	31	0	100	102	0	30	30
2022	12	15	12	30	25	18.7	-2.9	1.123	0.5	0.4	0	30.1	30.5	0	101	102	0	31	31
2022	12	15	12	40	25	18.2	-1.8	1.124	0.3	0.2	0	29.7	30.5	0	100	102	0	31	31
2022	12	15	12	50	25	19.3	-3.5	1.124	0.3	0.2	0	31.8	32.7	0	105	107	0	31	31
2022	12	15	13	0	25	19.2	-2.6	1.124	0.3	0.2	0	30.5	31.4	0	102	104	0	31	31
2022	12	15	13	10	25	19	-2.1	1.124	0.3	0.2	0	28.4	28.4	0	96	97	0	30	31
2022	12	15	13	20	25	18.6	-2	1.123	0.3	0.2	0	27.5	28	0	95	96	0	31	31
2022	12	15	13	30	25	19.2	-2	1.123	0.4	0.3	0	27.5	28.4	0	95	97	0	31	31
2022	12	15	13	40	25	18	-2.5	1.123	0.3	0.2	0	27.1	27.5	0	93	95	0	30	31
2022	12	15	13	50	25	18.5	-2.4	1.123	0.4	0.3	0	26.7	27.5	0	93	95	0	31	31
2022	12	15	14	0	25	17.9	-1.8	1.122	0.4	0.3	0	26.2	27.1	0	92	94	0	31	31
2022	12	15	14	10	25	18.1	-1.6	1.123	0.3	0.2	0	27.5	28	0	94	96	0	30	31
2022	12	15	14	20	25	19	-2	1.124	0.4	0.3	0	28.8	30.1	0	98	100	0	31	30
2022	12	15	14	30	25	18.8	-2	1.124	0.4	0.3	0	27.5	28	0	94	96	0	30	31
2022	12	15	14	40	25	18.8	-2.5	1.124	0.3	0.2	0	26.7	27.5	0	93	95	0	31	31
2022	12	15	14	50	25	18.5	-3.1	1.123	0.4	0.3	0	28.4	28.8	0	96	98	0	30	31
2022	12	15	15	0	25	18.4	-2.3	1.124	0.5	0.4	0	27.5	27.5	0	94	95	0	30	31
2022	12	15	15	10	25	18.2	-2	1.124	0.3	0.2	0	27.1	27.1	0	93	94	0	30	31
2022	12	15	15	20	25	17.9	-2.8	1.123	0.3	0.2	0	25.8	27.1	0	91	93	0	31	30
2022	12	15	15	30	25	19.2	-1.6	1.123	0.3	0.2	0	26.2	26.7	0	92	93	0	31	31
2022	12	15	15	40	25	18.8	-2	1.124	0.4	0.3	0	26.7	27.5	0	92	94	0	30	30
2022	12	15	15	50	25	18.5	-2.6	1.123	0.3	0.2	0	26.2	26.7	0	92	93	0	31	31
2022	12	15	16	0	25	18.4	-1.3	1.123	0.3	0.2	0	26.7	27.1	0	92	94	0	30	31
2022	12	15	16	10	25	17.8	-2	1.122	0.3	0.2	0	25.4	26.7	0	90	93	0	31	31

Mazourka (0354)

Year	Month	Day	Hour	Minute	Second	VelocityX	VelocityY	Level	StdError1	StdError2	StdError3	SNR1	SNR2	SNR3	SignalAmp1	SignalAmp2	SignalAmp3	Noise1	Noise2
2022	12	15	16	20	25	18.5	-1.9	1.122	0.3	0.2	0	24.9	26.2	0	88	92	0	30	31
2022	12	15	16	30	25	18.3	-1.6	1.122	0.4	0.3	0	24.5	25.8	0	87	91	0	30	31
2022	12	15	16	40	25	18.9	-2	1.122	0.4	0.3	0	24.5	25.4	0	87	91	0	30	32
2022	12	15	16	50	25	18.5	-2.7	1.121	0.3	0.2	0	24.1	25.8	0	87	91	0	31	31
2022	12	15	17	0	25	18.4	-0.5	1.122	0.3	0.2	0	24.1	25.4	0	87	90	0	31	31
2022	12	15	17	10	25	18.5	-0.4	1.122	0.4	0.3	0	24.5	26.2	0	87	91	0	30	30
2022	12	15	17	20	25	18.2	-1.5	1.121	0.3	0.2	0	23.6	25.8	0	86	90	0	31	30
2022	12	15	17	30	25	18.5	-1.4	1.122	0.3	0.2	0	23.6	25.4	0	86	90	0	31	31
2022	12	15	17	40	25	18.7	-1.5	1.122	0.3	0.2	0	24.5	25.4	0	87	90	0	30	31
2022	12	15	17	50	25	18.4	-1	1.122	0.3	0.2	0	24.5	25.4	0	87	90	0	30	31
2022	12	15	18	0	25	18.2	-2.2	1.122	0.3	0.2	0	24.5	24.9	0	87	90	0	30	32
2022	12	15	18	10	25	18.7	-2	1.122	0.3	0.2	0	24.1	26.2	0	87	91	0	31	30
2022	12	15	18	20	25	18.7	-2.3	1.122	0.3	0.2	0	25.8	28	0	91	95	0	31	30
2022	12	15	18	30	25	19.6	-3.5	1.122	0.3	0.2	0	35.7	35.7	0	113	115	0	30	32
2022	12	15	18	40	25	20	-3.5	1.122	0.3	0.2	0	34.4	34.8	0	111	112	0	31	31
2022	12	15	18	50	25	19.5	-2.4	1.122	0.3	0.2	0	28	29.2	0	95	98	0	30	30
2022	12	15	19	0	25	20.2	-2.8	1.122	0.3	0.2	0	27.5	28.4	0	94	97	0	30	31
2022	12	15	19	10	25	19	-2.5	1.122	0.3	0.2	0	26.7	27.5	0	92	95	0	30	31
2022	12	15	19	20	25	19.4	-2.7	1.122	0.3	0.2	0	26.2	27.5	0	91	95	0	30	31
2022	12	15	19	30	25	20.1	-2.5	1.122	0.3	0.2	0	30.5	31.8	0	102	105	0	31	31
2022	12	15	19	40	25	20.2	-2.6	1.122	0.3	0.2	0	28	28.8	0	95	98	0	30	31
2022	12	15	19	50	25	19.8	-2.4	1.122	0.3	0.2	0	26.7	27.5	0	92	95	0	30	31
2022	12	15	20	0	25	18.9	-2.3	1.122	0.3	0.2	0	26.2	28	0	91	95	0	30	30
2022	12	15	20	10	25	20.2	-2.4	1.122	0.3	0.2	0	36.1	37	0	115	117	0	31	31
2022	12	15	20	20	25	19.3	-2.5	1.122	0.3	0.2	0	30.1	31.4	0	100	103	0	30	30
2022	12	15	20	30	25	19.3	-2.4	1.122	0.3	0.2	0	28	29.2	0	95	98	0	30	30
2022	12	15	20	40	25	19.8	-2.7	1.123	0.3	0.2	0	26.7	28	0	92	96	0	30	31
2022	12	15	20	50	25	19.4	-2.4	1.122	0.3	0.2	0	38.7	39.1	0	120	122	0	30	31
2022	12	15	21	0	25	20.2	-2.6	1.123	0.4	0.3	0	33.1	34	0	107	109	0	30	30
2022	12	15	21	10	25	20.1	-3	1.122	0.3	0.2	0	28.4	29.7	0	96	100	0	30	31
2022	12	15	21	20	25	19.1	-3.6	1.122	0.3	0.2	0	26.7	28	0	93	96	0	31	31
2022	12	15	21	30	25	20.3	-2.3	1.123	0.3	0.2	0	32.3	33.5	0	105	108	0	30	30
2022	12	15	21	40	25	19.8	-2.8	1.122	0.3	0.2	0	30.1	31	0	100	103	0	30	31
2022	12	15	21	50	25	19.6	-2.4	1.123	0.3	0.2	0	28.8	29.7	0	97	100	0	30	31
2022	12	15	22	0	25	19.4	-2.6	1.123	0.3	0.2	0	27.1	28.4	0	93	96	0	30	30
2022	12	15	22	10	25	19.8	-2.1	1.123	0.3	0.2	0	29.7	30.5	0	99	102	0	30	31
2022	12	15	22	20	25	20.6	-3.7	1.123	0.3	0.2	0	38.3	38.7	0	119	121	0	30	31
2022	12	15	22	30	25	19.6	-2.5	1.123	0.3	0.2	0	33.5	34	0	108	110	0	30	31
2022	12	15	22	40	25	19.4	-3.4	1.123	0.3	0.2	0	31.4	32.3	0	103	106	0	30	31
2022	12	15	22	50	25	20.4	-3.6	1.123	0.4	0.3	0	28.4	29.7	0	96	99	0	30	30
2022	12	15	23	0	25	19.5	-2.3	1.123	0.3	0.2	0	27.5	28.8	0	95	97	0	31	30
2022	12	15	23	10	25	19.3	-2.8	1.123	0.4	0.3	0	29.2	30.1	0	98	101	0	30	31
2022	12	15	23	20	25	19	-2.8	1.123	0.3	0.2	0	30.5	32.3	0	102	105	0	31	30
2022	12	15	23	30	25	18.9	-2	1.123	0.4	0.3	0	33.1	33.5	0	107	109	0	30	31
2022	12	15	23	40	25	20.1	-2.5	1.123	0.3	0.2	0	30.1	31.8	0	101	104	0	31	30
2022	12	15	23	50	25	19.3	-2.7	1.123	0.3	0.2	0	30.1	30.1	0	100	102	0	30	32
2022	12	16	0	0	25	17.9	-2.1	1.123	0.3	0.2	0	26.7	28.4	0	93	96	0	31	30
2022	12	16	0	10	25	19.4	-2.1	1.123	0.3	0.2	0	33.5	34.8	0	109	112	0	31	31

Mazourka (0354)

Year	Month	Day	Hour	Minute	Second	VelocityX	VelocityY	Level	StdError1	StdError2	StdError3	SNR1	SNR2	SNR3	SignalAmp1	SignalAmp2	SignalAmp3	Noise1	Noise2
2022	12	16	0	20	25	19.8	-2.7	1.124	0.4	0.3	0	33.1	34	0	107	110	0	30	31
2022	12	16	0	30	25	19.3	-2.8	1.124	0.4	0.3	0	31.4	32.3	0	103	106	0	30	31
2022	12	16	0	40	25	19.3	-2.8	1.124	0.3	0.2	0	30.1	30.5	0	101	103	0	31	32
2022	12	16	0	50	25	19.4	-3	1.124	0.3	0.2	0	31	31.8	0	102	105	0	30	31
2022	12	16	1	0	25	19.2	-2.4	1.125	0.3	0.2	0	27.5	28.8	0	95	98	0	31	31
2022	12	16	1	10	25	17.7	-2.7	1.125	0.3	0.2	0	27.5	28	0	94	96	0	30	31
2022	12	16	1	20	25	19.6	-2.5	1.126	0.4	0.3	0	26.7	28	0	93	96	0	31	31
2022	12	16	1	30	25	18.8	-2	1.126	0.3	0.2	0	25.8	27.1	0	90	94	0	30	31
2022	12	16	1	40	25	19.5	-2.1	1.126	0.3	0.2	0	32.3	34	0	105	109	0	30	30
2022	12	16	1	50	25	20.4	-2.8	1.126	0.3	0.2	0	36.5	37.4	0	116	118	0	31	31
2022	12	16	2	0	25	20.4	-3.2	1.126	0.5	0.4	0	36.5	37	0	115	117	0	30	31
2022	12	16	2	10	25	19.8	-2	1.126	0.3	0.2	0	29.2	31	0	99	102	0	31	30
2022	12	16	2	20	25	19.7	-2.8	1.126	0.4	0.3	0	27.1	28	0	93	96	0	30	31
2022	12	16	2	30	25	19.9	-3.3	1.126	0.4	0.3	0	37	37.8	0	116	119	0	30	31
2022	12	16	2	40	25	19.7	-3	1.126	0.3	0.2	0	34	34.8	0	109	112	0	30	31
2022	12	16	2	50	25	20.3	-2.1	1.126	0.3	0.2	0	28.4	29.7	0	97	100	0	31	31
2022	12	16	3	0	25	18.8	-1.6	1.126	0.3	0.2	0	27.5	28.4	0	94	97	0	30	31
2022	12	16	3	10	25	19.8	-2.3	1.126	0.4	0.3	0	26.7	27.5	0	92	95	0	30	31
2022	12	16	3	20	25	19.6	-3.2	1.126	0.4	0.3	0	31.4	32.3	0	103	106	0	30	31
2022	12	16	3	30	25	19.3	-2.7	1.126	0.3	0.2	0	30.5	31	0	101	103	0	30	31
2022	12	16	3	40	25	19.7	-3.2	1.127	0.3	0.2	0	38.7	39.6	0	120	124	0	30	32
2022	12	16	3	50	25	19.5	-2.1	1.126	0.3	0.2	0	40.4	41.3	0	125	127	0	31	31
2022	12	16	4	0	25	20	-3.7	1.126	0.3	0.2	0	34	34.4	0	109	111	0	30	31
2022	12	16	4	10	25	20.4	-2.7	1.127	0.3	0.2	0	34.8	35.7	0	112	114	0	31	31
2022	12	16	4	20	25	19.9	-2.5	1.126	0.3	0.2	0	33.1	34.4	0	107	110	0	30	30
2022	12	16	4	30	25	20	-2.2	1.126	0.4	0.3	0	36.1	36.5	0	114	116	0	30	31
2022	12	16	4	40	25	20	-2.2	1.127	0.3	0.2	0	28.8	29.7	0	98	100	0	31	31
2022	12	16	4	50	25	19.8	-2.9	1.127	0.3	0.2	0	29.2	30.1	0	98	101	0	30	31
2022	12	16	5	0	25	18.5	-2.9	1.127	0.3	0.2	0	27.1	28	0	93	96	0	30	31
2022	12	16	5	10	25	19.7	-3.3	1.127	0.3	0.2	0	26.2	27.5	0	92	95	0	31	31
2022	12	16	5	20	25	19.7	-3.3	1.127	0.4	0.3	0	26.2	27.5	0	92	95	0	31	31
2022	12	16	5	30	25	20.3	-2.1	1.127	0.3	0.2	0	38.7	40	0	120	123	0	30	30
2022	12	16	5	40	25	19.8	-2.7	1.127	0.3	0.2	0	35.7	36.5	0	114	116	0	31	31
2022	12	16	5	50	25	20.1	-2.9	1.126	0.4	0.3	0	32.7	33.5	0	106	109	0	30	31
2022	12	16	6	0	25	20.6	-2.9	1.126	0.3	0.2	0	31.4	32.3	0	104	106	0	31	31
2022	12	16	6	10	25	19.4	-2.2	1.127	0.5	0.4	0	28.4	28.4	0	95	97	0	29	31
2022	12	16	6	20	25	19.5	-3.1	1.127	0.3	0.2	0	27.1	28	0	94	96	0	31	31
2022	12	16	6	30	25	19.5	-2.3	1.127	0.3	0.2	0	26.2	27.5	0	92	94	0	31	30
2022	12	16	6	40	25	18.8	-2.9	1.127	0.3	0.2	0	26.2	27.1	0	92	94	0	31	31
2022	12	16	6	50	25	18.5	-2.7	1.127	0.3	0.2	0	26.2	26.7	0	91	93	0	30	31
2022	12	16	7	0	25	19.8	-3.1	1.127	0.3	0.2	0	25.8	26.7	0	90	93	0	30	31
2022	12	16	7	10	25	18.8	-2.8	1.127	0.3	0.2	0	25.4	26.7	0	90	93	0	31	31
2022	12	16	7	20	25	20.2	-2.2	1.127	0.3	0.2	0	25.8	26.7	0	90	93	0	30	31
2022	12	16	7	30	25	19.8	-3.1	1.126	0.4	0.3	0	24.9	26.2	0	89	92	0	31	31
2022	12	16	7	40	25	20	-2.9	1.127	0.3	0.2	0	25.4	26.7	0	90	93	0	31	31
2022	12	16	7	50	25	18.7	-2.4	1.127	0.3	0.2	0	25.4	26.2	0	89	92	0	30	31
2022	12	16	8	0	25	20	-3.3	1.127	0.3	0.2	0	26.2	26.7	0	91	93	0	30	31
2022	12	16	8	10	25	19.9	-3.1	1.126	0.4	0.3	0	28	28.4	0	95	97	0	30	31



Mazourka (0354)

Year	Month	Day	Hour	Minute	Second	VelocityX	VelocityY	Level	StdError1	StdError2	StdError3	SNR1	SNR2	SNR3	SignalAmp1	SignalAmp2	SignalAmp3	Noise1	Noise2
2022	12	16	8	20	25	19.5	-2.1	1.126	0.3	0.2	0	25.4	26.2	0	90	92	0	31	31
2022	12	16	8	30	25	19.5	-3.1	1.126	0.3	0.2	0	24.9	25.8	0	88	91	0	30	31
2022	12	16	8	40	25	19.6	-3.4	1.127	0.3	0.2	0	24.9	25.4	0	88	91	0	30	32
2022	12	16	8	50	25	19.6	-2.7	1.127	0.3	0.2	0	24.9	26.2	0	89	92	0	31	31
2022	12	16	9	0	25	18.8	-2	1.127	0.3	0.2	0	25.8	26.7	0	90	92	0	30	30
2022	12	16	9	10	25	19.1	-2	1.127	0.3	0.2	0	25.4	26.7	0	90	93	0	31	31
2022	12	16	9	20	25	19.4	-2.8	1.127	0.3	0.2	0	26.2	26.7	0	91	93	0	30	31
2022	12	16	9	30	25	19.7	-3.3	1.127	0.4	0.3	0	24.9	26.2	0	90	92	0	32	31
2022	12	16	9	40	25	19.8	-2.4	1.127	0.3	0.2	0	25.8	26.7	0	90	93	0	30	31
2022	12	16	9	50	25	19.5	-2.1	1.127	0.3	0.2	0	25.4	25.4	0	89	91	0	30	32
2022	12	16	10	0	25	19.4	-3.6	1.127	0.4	0.3	0	25.4	26.2	0	89	92	0	30	31
2022	12	16	10	10	25	18.3	-2.5	1.127	0.3	0.2	0	24.9	26.2	0	89	92	0	31	31
2022	12	16	10	20	25	19.5	-2.7	1.127	0.4	0.3	0	25.4	26.2	0	89	92	0	30	31
2022	12	16	10	30	25	19.6	-3.4	1.127	0.3	0.2	0	25.4	26.2	0	89	92	0	30	31
2022	12	16	10	40	25	19.8	-3.1	1.127	0.3	0.2	0	24.9	25.8	0	88	91	0	30	31
2022	12	16	10	50	25	19.6	-2.7	1.127	0.3	0.2	0	24.9	25.8	0	89	91	0	31	31
2022	12	16	11	0	25	19.4	-2.5	1.127	0.3	0.2	0	24.9	25.8	0	88	91	0	30	31
2022	12	16	11	10	25	19.9	-2.8	1.127	0.3	0.2	0	25.4	26.2	0	89	92	0	30	31
2022	12	16	11	20	25	18.8	-2.4	1.128	0.3	0.2	0	25.4	26.7	0	90	93	0	31	31
2022	12	16	11	30	25	18.9	-3.3	1.127	0.3	0.2	0	25.8	27.5	0	91	94	0	31	30
2022	12	16	11	40	25	19.6	-2.8	1.127	0.3	0.2	0	26.2	27.1	0	91	94	0	30	31
2022	12	16	11	50	25	19.5	-2.6	1.127	0.4	0.3	0	27.1	27.5	0	93	95	0	30	31
2022	12	16	12	0	25	19.8	-2.4	1.128	0.3	0.2	0	26.2	27.1	0	91	94	0	30	31
2022	12	16	12	10	25	19.6	-1.7	1.128	0.3	0.2	0	26.2	27.1	0	91	94	0	30	31
2022	12	16	12	20	25	18.9	-2.4	1.128	0.3	0.2	0	25.8	26.2	0	90	93	0	30	32
2022	12	16	12	30	25	19.7	-2.2	1.128	0.3	0.2	0	25.8	26.7	0	91	93	0	31	31
2022	12	16	12	40	25	19.8	-1.8	1.128	0.3	0.2	0	25.8	27.1	0	91	94	0	31	31
2022	12	16	12	50	25	19.2	-2.1	1.128	0.4	0.3	0	25.8	26.7	0	90	93	0	30	31
2022	12	16	13	0	25	19.1	-1.7	1.128	0.3	0.2	0	24.9	26.2	0	89	92	0	31	31
2022	12	16	13	10	25	19.6	-1.6	1.128	0.3	0.2	0	25.4	25.8	0	89	91	0	30	31
2022	12	16	13	20	25	19.4	-2.2	1.128	0.3	0.2	0	25.4	26.2	0	89	92	0	30	31
2022	12	16	13	30	25	18.6	-2.5	1.128	0.3	0.2	0	24.9	25.8	0	89	91	0	31	31
2022	12	16	13	40	25	19.3	-3.4	1.128	0.3	0.2	0	24.9	25.8	0	88	91	0	30	31
2022	12	16	13	50	25	18.5	-2.3	1.128	0.3	0.2	0	25.4	25.8	0	89	91	0	30	31
2022	12	16	14	0	25	19.8	-2.9	1.128	0.3	0.2	0	24.5	25.4	0	88	90	0	31	31
2022	12	16	14	10	25	19.3	-2.6	1.128	0.4	0.3	0	24.9	26.2	0	88	91	0	30	30
2022	12	16	14	20	25	19.8	-2.4	1.128	0.5	0.4	0	24.1	24.9	0	87	90	0	31	32
2022	12	16	14	30	25	19.9	-2.3	1.128	0.3	0.2	0	24.9	26.2	0	88	91	0	30	30
2022	12	16	14	40	25	20	-2.1	1.128	0.3	0.2	0	24.9	25.8	0	88	91	0	30	31
2022	12	16	14	50	25	19.2	-2.7	1.128	0.3	0.2	0	24.5	24.9	0	87	89	0	30	31
2022	12	16	15	0	25	19.5	-3.4	1.128	0.4	0.3	0	24.1	25.8	0	87	90	0	31	30
2022	12	16	15	10	25	19.7	-2.2	1.128	0.3	0.2	0	24.5	25.4	0	87	90	0	30	31
2022	12	16	15	20	25	19.3	-3.1	1.128	0.4	0.3	0	24.5	24.9	0	87	89	0	30	31
2022	12	16	15	30	25	19.2	-3.2	1.128	0.3	0.2	0	24.1	24.9	0	87	90	0	31	32
2022	12	16	15	40	25	19.3	-3.2	1.127	0.5	0.4	0	24.1	24.9	0	86	89	0	30	31
2022	12	16	15	50	25	19.5	-2.9	1.127	0.3	0.2	0	24.5	25.4	0	87	90	0	30	31
2022	12	16	16	0	25	19.7	-2	1.128	0.3	0.2	0	24.5	25.4	0	87	90	0	30	31
2022	12	16	16	10	25	19.7	-2.8	1.127	0.3	0.2	0	24.9	24.9	0	88	90	0	30	32

Mazourka (0354)

Year	Month	Day	Hour	Minute	Second	VelocityX	VelocityY	Level	StdError1	StdError2	StdError3	SNR1	SNR2	SNR3	SignalAmp1	SignalAmp2	SignalAmp3	Noise1	Noise2
2022	12	16	16	20	25	19.6	-2.9	1.127	0.3	0.2	0	24.9	25.4	0	88	90	0	30	31
2022	12	16	16	30	25	19.5	-2.7	1.127	0.3	0.2	0	24.9	25.4	0	88	90	0	30	31
2022	12	16	16	40	25	19.1	-3	1.127	0.4	0.3	0	24.5	25.4	0	87	90	0	30	31
2022	12	16	16	50	25	19.5	-2.3	1.127	0.3	0.2	0	24.9	25.4	0	88	90	0	30	31
2022	12	16	17	0	25	19.5	-3.1	1.127	0.4	0.3	0	23.6	24.9	0	86	89	0	31	31
2022	12	16	17	10	25	19.5	-2.6	1.127	0.4	0.3	0	23.2	24.5	0	85	88	0	31	31
2022	12	16	17	20	25	18.5	-2.6	1.127	0.4	0.3	0	23.6	24.9	0	86	89	0	31	31
2022	12	16	17	30	25	18.8	-2.4	1.127	0.3	0.2	0	23.6	24.5	0	85	88	0	30	31
2022	12	16	17	40	25	19.5	-3.5	1.127	0.3	0.2	0	24.1	24.9	0	86	89	0	30	31
2022	12	16	17	50	25	19.6	-3.2	1.127	0.4	0.3	0	23.6	24.5	0	85	88	0	30	31
2022	12	16	18	0	25	18.8	-3.2	1.127	0.3	0.2	0	24.1	24.9	0	86	89	0	30	31
2022	12	16	18	10	25	18.7	-2.4	1.127	0.3	0.2	0	23.6	24.9	0	86	89	0	31	31
2022	12	16	18	20	25	18.9	-3	1.127	0.5	0.4	0	24.5	25.4	0	87	90	0	30	31
2022	12	16	18	30	25	19.8	-2.4	1.127	0.4	0.3	0	24.5	24.9	0	87	89	0	30	31
2022	12	16	18	40	25	20	-1.9	1.127	0.3	0.2	0	24.1	25.4	0	87	90	0	31	31
2022	12	16	18	50	25	18.9	-2.7	1.127	0.3	0.2	0	34.4	35.7	0	111	114	0	31	31
2022	12	16	19	0	25	19.5	-2.7	1.127	0.4	0.3	0	27.1	28.4	0	94	97	0	31	31
2022	12	16	19	10	25	19.8	-2.3	1.127	0.3	0.2	0	34	35.3	0	110	113	0	31	31
2022	12	16	19	20	25	19.7	-3.1	1.127	0.3	0.2	0	33.1	34.4	0	107	111	0	30	31
2022	12	16	19	30	25	18.9	-2.9	1.127	0.4	0.3	0	31.8	33.1	0	105	108	0	31	31
2022	12	16	19	40	25	20.1	-3.2	1.127	0.3	0.2	0	27.5	28.4	0	94	97	0	30	31
2022	12	16	19	50	25	20.4	-2.9	1.128	0.3	0.2	0	26.2	27.5	0	92	95	0	31	31
2022	12	16	20	0	25	20.2	-2.8	1.127	0.4	0.3	0	28.4	29.2	0	96	99	0	30	31
2022	12	16	20	10	25	19.9	-3.3	1.128	0.3	0.2	0	26.7	27.1	0	92	94	0	30	31
2022	12	16	20	20	25	19.4	-2.7	1.127	0.3	0.2	0	25.8	26.7	0	90	93	0	30	31
2022	12	16	20	30	25	18.9	-2.8	1.128	0.3	0.2	0	24.9	26.7	0	88	92	0	30	30
2022	12	16	20	40	25	20	-3.1	1.128	0.3	0.2	0	24.5	26.2	0	88	91	0	31	30
2022	12	16	20	50	25	19.6	-3.1	1.127	0.3	0.2	0	24.9	26.2	0	89	92	0	31	31
2022	12	16	21	0	25	19.6	-2.8	1.127	0.3	0.2	0	34.4	35.3	0	110	112	0	30	30
2022	12	16	21	10	25	19.9	-3	1.128	0.3	0.2	0	29.2	30.5	0	98	101	0	30	30
2022	12	16	21	20	25	19.6	-2.7	1.128	0.3	0.2	0	28.4	29.7	0	97	100	0	31	31
2022	12	16	21	30	25	20	-2.9	1.127	0.4	0.3	0	29.2	29.7	0	98	100	0	30	31
2022	12	16	21	40	25	19.7	-3	1.127	0.5	0.4	0	33.5	34.4	0	108	111	0	30	31
2022	12	16	21	50	25	20.8	-3.4	1.128	0.3	0.2	0	31.4	32.3	0	103	106	0	30	31
2022	12	16	22	0	25	19.6	-1.7	1.128	0.3	0.2	0	34.8	36.5	0	112	115	0	31	30
2022	12	16	22	10	25	20	-2.3	1.128	0.3	0.2	0	30.5	31	0	101	103	0	30	31
2022	12	16	22	20	25	19.2	-3.7	1.128	0.3	0.2	0	28.8	30.1	0	98	101	0	31	31
2022	12	16	22	30	25	19.6	-3.5	1.128	0.3	0.2	0	30.1	31.4	0	101	104	0	31	31
2022	12	16	22	40	25	20.5	-2.7	1.128	0.3	0.2	0	29.2	30.1	0	99	101	0	31	31
2022	12	16	22	50	25	20	-3.9	1.128	0.3	0.2	0	30.1	31.4	0	101	104	0	31	31
2022	12	16	23	0	25	19.7	-3.3	1.128	0.3	0.2	0	31.8	33.1	0	105	108	0	31	31
2022	12	16	23	10	25	19.6	-2.9	1.128	0.3	0.2	0	30.5	31	0	101	103	0	30	31
2022	12	16	23	20	25	19.7	-3.3	1.128	0.3	0.2	0	35.3	36.1	0	113	115	0	31	31
2022	12	16	23	30	25	20.4	-2.7	1.128	0.3	0.2	0	31	32.3	0	103	106	0	31	31
2022	12	16	23	40	25	20.3	-3.5	1.128	0.3	0.2	0	27.1	28.8	0	94	97	0	31	30
2022	12	16	23	50	25	20.2	-2.5	1.127	0.3	0.2	0	32.3	33.1	0	106	108	0	31	31
2022	12	17	0	0	25	20.2	-2.7	1.127	0.3	0.2	0	31.4	32.3	0	103	106	0	30	31
2022	12	17	0	10	25	19.5	-2.9	1.128	0.3	0.2	0	33.5	34.8	0	108	111	0	30	30

Mazourka (0354)

Year	Month	Day	Hour	Minute	Second	VelocityX	VelocityY	Level	StdError1	StdError2	StdError3	SNR1	SNR2	SNR3	SignalAmp1	SignalAmp2	SignalAmp3	Noise1	Noise2
2022	12	17	0	20	25	19.6	-3.5	1.128	0.3	0.2	0	28.8	30.1	0	98	101	0	31	31
2022	12	17	0	30	25	19.5	-2.7	1.128	0.3	0.2	0	33.5	34	0	108	110	0	30	31
2022	12	17	0	40	25	20	-3.1	1.128	0.4	0.3	0	32.3	33.5	0	106	109	0	31	31
2022	12	17	0	50	25	20	-2.7	1.127	0.4	0.3	0	29.2	30.5	0	99	102	0	31	31
2022	12	17	1	0	25	19.9	-2.8	1.128	0.3	0.2	0	32.7	33.5	0	106	109	0	30	31
2022	12	17	1	10	25	19.6	-3.1	1.127	0.3	0.2	0	30.5	31.4	0	101	104	0	30	31
2022	12	17	1	20	25	19.5	-3.1	1.127	0.3	0.2	0	27.1	27.5	0	93	95	0	30	31
2022	12	17	1	30	25	20	-2.7	1.127	0.3	0.2	0	31	31.8	0	102	105	0	30	31
2022	12	17	1	40	25	19.7	-3	1.127	0.3	0.2	0	26.7	28	0	93	96	0	31	31
2022	12	17	1	50	25	19.7	-3.3	1.127	0.3	0.2	0	25.8	27.5	0	91	94	0	31	30
2022	12	17	2	0	25	19.3	-2.6	1.127	0.4	0.3	0	26.7	27.5	0	92	95	0	30	31
2022	12	17	2	10	25	19.9	-4	1.127	0.3	0.2	0	31	32.3	0	103	106	0	31	31
2022	12	17	2	20	25	19.2	-2.9	1.127	0.3	0.2	0	27.5	28.8	0	95	98	0	31	31
2022	12	17	2	30	25	19.9	-2.2	1.127	0.4	0.3	0	27.5	28	0	94	96	0	30	31
2022	12	17	2	40	25	20.4	-3.5	1.127	0.4	0.3	0	28.8	30.5	0	98	101	0	31	30
2022	12	17	2	50	25	20.1	-2.9	1.127	0.3	0.2	0	28.8	30.1	0	98	101	0	31	31
2022	12	17	3	0	25	19.5	-3.2	1.127	0.4	0.3	0	29.7	31	0	100	103	0	31	31
2022	12	17	3	10	25	21	-3	1.127	0.4	0.3	0	31	32.3	0	102	106	0	30	31
2022	12	17	3	20	25	19.5	-2.8	1.127	0.4	0.3	0	31	31.8	0	102	105	0	30	31
2022	12	17	3	30	25	19.5	-3.2	1.127	0.4	0.3	0	31	32.3	0	102	105	0	30	30
2022	12	17	3	40	25	19.5	-3.3	1.127	0.3	0.2	0	27.5	28.4	0	94	96	0	30	30
2022	12	17	3	50	25	19.9	-3.5	1.127	0.3	0.2	0	31	31.8	0	102	105	0	30	31
2022	12	17	4	0	25	18.9	-3.1	1.127	0.4	0.3	0	33.1	34	0	107	110	0	30	31
2022	12	17	4	10	25	19.7	-2.5	1.127	0.4	0.3	0	30.5	31.4	0	102	104	0	31	31
2022	12	17	4	20	25	19.7	-3.3	1.127	0.4	0.3	0	28.8	30.1	0	97	100	0	30	30
2022	12	17	4	30	25	19.9	-2.7	1.127	0.3	0.2	0	26.2	27.5	0	92	95	0	31	31
2022	12	17	4	40	25	19.8	-2.7	1.127	0.3	0.2	0	25.8	26.7	0	90	93	0	30	31
2022	12	17	4	50	25	19.3	-3.1	1.127	0.4	0.3	0	30.5	31	0	101	103	0	30	31
2022	12	17	5	0	25	19.1	-2.5	1.127	0.3	0.2	0	27.1	28.4	0	94	97	0	31	31
2022	12	17	5	10	25	21	-3.6	1.127	0.3	0.2	0	31.8	32.3	0	104	107	0	30	32
2022	12	17	5	20	25	20.2	-2.7	1.127	0.3	0.2	0	28.4	28.8	0	96	98	0	30	31
2022	12	17	5	30	25	19.2	-2.3	1.127	0.3	0.2	0	27.1	28.4	0	94	97	0	31	31
2022	12	17	5	40	25	20	-3	1.127	0.4	0.3	0	31	31	0	102	104	0	30	32
2022	12	17	5	50	25	19.8	-2.5	1.127	0.4	0.3	0	28	28.8	0	96	98	0	31	31
2022	12	17	6	0	25	20	-3.3	1.127	0.3	0.2	0	28.8	29.7	0	97	100	0	30	31
2022	12	17	6	10	25	21	-3.3	1.127	0.3	0.2	0	28	28.8	0	95	98	0	30	31
2022	12	17	6	20	25	19	-3.1	1.127	0.5	0.4	0	29.7	30.5	0	99	102	0	30	31
2022	12	17	6	30	25	19.7	-3.5	1.127	0.3	0.2	0	26.2	27.1	0	91	94	0	30	31
2022	12	17	6	40	25	19.4	-3.7	1.127	0.3	0.2	0	25.4	26.2	0	90	92	0	31	31
2022	12	17	6	50	25	19.7	-3.3	1.127	0.3	0.2	0	24.9	25.8	0	89	91	0	31	31
2022	12	17	7	0	25	19.1	-3.2	1.127	0.3	0.2	0	25.8	27.1	0	90	93	0	30	30
2022	12	17	7	10	25	19	-3.8	1.127	0.3	0.2	0	24.9	25.8	0	88	91	0	30	31
2022	12	17	7	20	25	19.7	-3.7	1.127	0.3	0.2	0	24.1	25.4	0	87	90	0	31	31
2022	12	17	7	30	25	19.3	-3.9	1.127	0.3	0.2	0	25.4	26.2	0	90	92	0	31	31
2022	12	17	7	40	25	19.2	-3.3	1.127	0.3	0.2	0	24.5	25.8	0	88	91	0	31	31
2022	12	17	7	50	25	19.4	-3.4	1.126	0.3	0.2	0	24.1	25.4	0	87	90	0	31	31
2022	12	17	8	0	25	20.1	-3.1	1.127	0.3	0.2	0	24.9	24.9	0	88	90	0	30	32
2022	12	17	8	10	25	19.4	-2.9	1.127	0.5	0.4	0	24.9	24.9	0	88	90	0	30	32

Mazourka (0354)

Year	Month	Day	Hour	Minute	Second	VelocityX	VelocityY	Level	StdError1	StdError2	StdError3	SNR1	SNR2	SNR3	SignalAmp1	SignalAmp2	SignalAmp3	Noise1	Noise2
2022	12	17	8	20	25	18.8	-3.7	1.127	0.3	0.2	0	24.5	25.4	0	87	90	0	30	31
2022	12	17	8	30	25	19.8	-2.8	1.127	0.3	0.2	0	24.1	25.4	0	87	90	0	31	31
2022	12	17	8	40	25	19.5	-2.8	1.127	0.3	0.2	0	24.5	25.4	0	88	90	0	31	31
2022	12	17	8	50	25	20.6	-3	1.127	0.3	0.2	0	24.9	25.8	0	89	91	0	31	31
2022	12	17	9	0	25	19.3	-3.3	1.127	0.4	0.3	0	24.9	25.8	0	89	91	0	31	31
2022	12	17	9	10	25	19.3	-3.5	1.127	0.3	0.2	0	24.9	25.8	0	89	91	0	31	31
2022	12	17	9	20	25	19.6	-2.7	1.127	0.3	0.2	0	24.9	25.4	0	88	90	0	30	31
2022	12	17	9	30	25	19.8	-3.9	1.127	0.3	0.2	0	24.9	25.8	0	88	91	0	30	31
2022	12	17	9	40	25	19.3	-3.6	1.127	0.4	0.3	0	24.9	25.4	0	89	91	0	31	32
2022	12	17	9	50	25	19.9	-2.7	1.127	0.3	0.2	0	24.5	25.8	0	88	91	0	31	31
2022	12	17	10	0	25	20.1	-3.1	1.127	0.4	0.3	0	24.5	26.2	0	88	91	0	31	30
2022	12	17	10	10	25	19.3	-3.4	1.127	0.3	0.2	0	24.9	26.2	0	89	92	0	31	31
2022	12	17	10	20	25	20.1	-3.4	1.128	0.3	0.2	0	24.9	25.8	0	89	91	0	31	31
2022	12	17	10	30	25	19.1	-2.7	1.128	0.3	0.2	0	24.5	25.8	0	88	91	0	31	31
2022	12	17	10	40	25	19.4	-3.5	1.128	0.3	0.2	0	24.5	25.8	0	88	91	0	31	31
2022	12	17	10	50	25	19.5	-3.1	1.128	0.3	0.2	0	24.9	25.8	0	88	91	0	30	31
2022	12	17	11	0	25	19.1	-2.4	1.128	0.3	0.2	0	24.9	25.8	0	88	91	0	30	31
2022	12	17	11	10	25	19.3	-2.9	1.128	0.3	0.2	0	24.5	25.4	0	88	90	0	31	31
2022	12	17	11	20	25	20.4	-3.1	1.128	0.4	0.3	0	24.1	25.4	0	87	90	0	31	31
2022	12	17	11	30	25	20.1	-2.9	1.128	0.3	0.2	0	24.5	25.4	0	88	90	0	31	31
2022	12	17	11	40	25	19.8	-3.1	1.128	0.5	0.4	0	24.5	25.8	0	88	91	0	31	31
2022	12	17	11	50	25	19.5	-3.1	1.128	0.3	0.2	0	24.9	25.8	0	88	91	0	30	31
2022	12	17	12	0	25	20	-3.3	1.128	0.3	0.2	0	24.5	25.4	0	88	90	0	31	31
2022	12	17	12	10	25	19	-3.6	1.128	0.3	0.2	0	24.5	25.8	0	88	91	0	31	31
2022	12	17	12	20	25	19.4	-3	1.129	0.3	0.2	0	24.5	25.8	0	88	91	0	31	31
2022	12	17	12	30	25	18.4	-2.8	1.128	0.3	0.2	0	24.5	25.4	0	88	90	0	31	31
2022	12	17	12	40	25	19.6	-2.6	1.129	0.3	0.2	0	24.9	25.8	0	88	91	0	30	31
2022	12	17	12	50	25	19.4	-3.2	1.128	0.3	0.2	0	24.5	25.4	0	88	90	0	31	31
2022	12	17	13	0	25	20.2	-2.7	1.129	0.3	0.2	0	24.9	25.4	0	88	90	0	30	31
2022	12	17	13	10	25	19.1	-3.5	1.128	0.3	0.2	0	24.5	24.9	0	88	90	0	31	32
2022	12	17	13	20	25	19.5	-2.8	1.128	0.3	0.2	0	24.9	25.8	0	88	91	0	30	31
2022	12	17	13	30	25	19.2	-3.1	1.128	0.3	0.2	0	24.5	24.9	0	87	90	0	30	32
2022	12	17	13	40	25	19.7	-4.1	1.129	0.3	0.2	0	24.1	24.9	0	87	89	0	31	31
2022	12	17	13	50	25	19.8	-2.7	1.128	0.3	0.2	0	24.5	24.9	0	87	89	0	30	31
2022	12	17	14	0	25	20.2	-4.1	1.128	0.3	0.2	0	24.5	24.9	0	87	89	0	30	31
2022	12	17	14	10	25	19.6	-3.1	1.128	0.3	0.2	0	24.1	24.9	0	87	89	0	31	31
2022	12	17	14	20	25	19.5	-3.6	1.128	0.3	0.2	0	24.5	24.5	0	87	89	0	30	32
2022	12	17	14	30	25	19.5	-3.1	1.128	0.3	0.2	0	23.6	24.9	0	87	90	0	32	32
2022	12	17	14	40	25	19.4	-2.5	1.128	0.3	0.2	0	24.5	24.9	0	87	89	0	30	31
2022	12	17	14	50	25	19.8	-2.8	1.128	0.3	0.2	0	24.5	24.9	0	87	89	0	30	31
2022	12	17	15	0	25	19.4	-2.7	1.128	0.4	0.3	0	24.1	24.9	0	87	89	0	31	31
2022	12	17	15	10	25	19.4	-2.8	1.128	0.3	0.2	0	24.1	25.4	0	87	89	0	31	30
2022	12	17	15	20	25	19.1	-3.2	1.128	0.3	0.2	0	23.2	24.5	0	85	88	0	31	31
2022	12	17	15	30	25	19.4	-2.9	1.128	0.3	0.2	0	24.1	24.9	0	87	89	0	31	31
2022	12	17	15	40	25	19.1	-1.8	1.128	0.3	0.2	0	24.1	24.9	0	87	89	0	31	31
2022	12	17	15	50	25	19.4	-2.6	1.128	0.3	0.2	0	24.1	25.4	0	87	89	0	31	30
2022	12	17	16	0	25	18.9	-3	1.128	0.3	0.2	0	24.1	25.4	0	86	90	0	30	31
2022	12	17	16	10	25	19.8	-2.8	1.128	0.3	0.2	0	24.5	25.8	0	87	90	0	30	30

Mazourka (0354)

Year	Month	Day	Hour	Minute	Second	VelocityX	VelocityY	Level	StdError1	StdError2	StdError3	SNR1	SNR2	SNR3	SignalAmp1	SignalAmp2	SignalAmp3	Noise1	Noise2
2022	12	17	16	20	25	19.4	-2.2	1.128	0.3	0.2	0	24.5	25.4	0	88	90	0	31	31
2022	12	17	16	30	25	19	-2.9	1.128	0.3	0.2	0	24.5	25.4	0	87	90	0	30	31
2022	12	17	16	40	25	19.5	-3.3	1.128	0.3	0.2	0	24.5	25.4	0	87	90	0	30	31
2022	12	17	16	50	25	19	-3	1.128	0.5	0.5	0	24.1	24.9	0	86	89	0	30	31
2022	12	17	17	0	25	19.5	-2.7	1.128	0.3	0.2	0	23.6	24.5	0	85	88	0	30	31
2022	12	17	17	10	25	19.6	-2.9	1.128	0.3	0.2	0	23.2	24.1	0	84	87	0	30	31
2022	12	17	17	20	25	19.4	-2.8	1.128	0.3	0.2	0	23.2	24.9	0	85	88	0	31	30
2022	12	17	17	30	25	18.6	-3.1	1.128	0.3	0.2	0	23.2	24.1	0	85	88	0	31	32
2022	12	17	17	40	25	19.7	-3.6	1.128	0.3	0.2	0	23.2	24.5	0	85	88	0	31	31
2022	12	17	17	50	25	19.4	-2.7	1.128	0.4	0.3	0	23.6	24.5	0	85	88	0	30	31
2022	12	17	18	0	25	19.4	-3.1	1.128	0.3	0.2	0	23.2	24.9	0	85	88	0	31	30
2022	12	17	18	10	25	19	-2.7	1.128	0.3	0.2	0	23.2	24.5	0	85	88	0	31	31
2022	12	17	18	20	25	19.2	-2.3	1.128	0.3	0.2	0	23.6	24.5	0	85	88	0	30	31
2022	12	17	18	30	25	18.7	-2.6	1.128	0.3	0.2	0	23.6	24.9	0	86	89	0	31	31
2022	12	17	18	40	25	18.7	-2.7	1.128	0.3	0.2	0	24.5	25.4	0	87	90	0	30	31
2022	12	17	18	50	25	19.3	-1.9	1.128	0.3	0.2	0	24.1	24.9	0	87	89	0	31	31
2022	12	17	19	0	25	19.5	-3.9	1.128	0.3	0.2	0	24.9	26.2	0	89	92	0	31	31
2022	12	17	19	10	25	20.4	-2.9	1.128	0.3	0.2	0	29.2	30.5	0	99	102	0	31	31
2022	12	17	19	20	25	20.7	-3.8	1.128	0.3	0.2	0	31	32.3	0	103	105	0	31	30
2022	12	17	19	30	25	20.7	-3.2	1.128	0.3	0.2	0	30.1	30.1	0	100	102	0	30	32
2022	12	17	19	40	25	19.6	-2.3	1.128	0.3	0.2	0	30.5	31.8	0	102	105	0	31	31
2022	12	17	19	50	25	20	-2.7	1.128	0.3	0.2	0	25.8	27.1	0	91	94	0	31	31
2022	12	17	20	0	25	20.2	-3.2	1.128	0.3	0.2	0	24.9	26.7	0	89	92	0	31	30
2022	12	17	20	10	25	18.7	-3.6	1.128	0.3	0.2	0	25.8	27.1	0	91	94	0	31	31
2022	12	17	20	20	25	19.4	-2.3	1.128	0.3	0.2	0	28.4	29.7	0	97	100	0	31	31
2022	12	17	20	30	25	20.3	-1.9	1.128	0.3	0.2	0	31	31.8	0	103	105	0	31	31
2022	12	17	20	40	25	19.4	-2.5	1.128	0.3	0.2	0	30.1	31	0	100	103	0	30	31
2022	12	17	20	50	25	19.7	-2.8	1.128	0.3	0.2	0	34.4	35.3	0	110	113	0	30	31
2022	12	17	21	0	25	19.1	-3.9	1.128	0.3	0.2	0	28.4	29.7	0	97	100	0	31	31
2022	12	17	21	10	25	19.5	-3	1.128	0.3	0.2	0	26.2	27.1	0	91	94	0	30	31
2022	12	17	21	20	25	19.8	-3.2	1.128	0.3	0.2	0	25.4	26.2	0	89	92	0	30	31
2022	12	17	21	30	25	18.8	-3.4	1.129	0.3	0.2	0	24.9	25.4	0	88	90	0	30	31
2022	12	17	21	40	25	19.8	-3.1	1.128	0.3	0.2	0	24.5	25.8	0	88	91	0	31	31
2022	12	17	21	50	25	20.2	-3.3	1.128	0.3	0.2	0	24.5	25.4	0	87	90	0	30	31
2022	12	17	22	0	25	20.4	-3.2	1.128	0.3	0.2	0	24.5	25.4	0	88	91	0	31	32
2022	12	17	22	10	25	19.4	-3.3	1.128	0.3	0.2	0	24.1	25.4	0	86	90	0	30	31
2022	12	17	22	20	25	19.8	-2.9	1.128	0.4	0.3	0	25.8	27.5	0	91	94	0	31	30
2022	12	17	22	30	25	19.3	-2.7	1.128	0.4	0.3	0	24.5	25.4	0	88	90	0	31	31
2022	12	17	22	40	25	19.9	-3.2	1.128	0.3	0.2	0	27.5	28.8	0	94	98	0	30	31
2022	12	17	22	50	25	19.7	-2.5	1.129	0.3	0.2	0	27.1	28.8	0	94	97	0	31	30
2022	12	17	23	0	25	19.5	-3	1.128	0.3	0.2	0	31.4	32.3	0	104	106	0	31	31
2022	12	17	23	10	25	19.2	-3	1.128	0.3	0.2	0	26.2	27.5	0	92	95	0	31	31
2022	12	17	23	20	25	19.9	-3.7	1.128	0.3	0.2	0	31.4	32.7	0	104	107	0	31	31
2022	12	17	23	30	25	20	-2.3	1.128	0.3	0.2	0	30.5	31.8	0	102	105	0	31	31
2022	12	17	23	40	25	19.6	-3.2	1.128	0.3	0.2	0	30.1	31	0	101	103	0	31	31
2022	12	17	23	50	25	19.6	-2.6	1.129	0.3	0.2	0	29.2	31	0	99	102	0	31	30
2022	12	18	0	0	25	19.6	-1.9	1.129	0.3	0.2	0	27.5	28.4	0	94	97	0	30	31
2022	12	18	0	10	25	20.2	-3.4	1.128	0.3	0.2	0	29.2	30.1	0	98	100	0	30	30

Mazourka (0354)

Year	Month	Day	Hour	Minute	Second	VelocityX	VelocityY	Level	StdError1	StdError2	StdError3	SNR1	SNR2	SNR3	SignalAmp1	SignalAmp2	SignalAmp3	Noise1	Noise2
2022	12	18	0	20	25	20.2	-2.4	1.129	0.3	0.2	0	26.2	27.1	0	92	94	0	31	31
2022	12	18	0	30	25	20.1	-2.9	1.129	0.3	0.2	0	25.8	26.2	0	90	92	0	30	31
2022	12	18	0	40	25	18.7	-1.9	1.128	0.3	0.2	0	25.8	26.7	0	90	92	0	30	30
2022	12	18	0	50	25	19.8	-3.1	1.128	0.3	0.2	0	26.2	26.7	0	91	93	0	30	31
2022	12	18	1	0	25	20.1	-2.7	1.129	0.4	0.3	0	28	28.8	0	95	98	0	30	31
2022	12	18	1	10	25	20.7	-2.3	1.128	0.3	0.2	0	33.5	34.4	0	108	111	0	30	31
2022	12	18	1	20	25	19.9	-2.6	1.129	0.3	0.2	0	27.5	28	0	94	96	0	30	31
2022	12	18	1	30	25	20.1	-2.7	1.128	0.3	0.2	0	27.5	29.2	0	95	99	0	31	31
2022	12	18	1	40	25	19.8	-2.5	1.129	0.3	0.2	0	31	32.3	0	103	106	0	31	31
2022	12	18	1	50	25	20.1	-3.3	1.129	0.3	0.2	0	26.7	27.1	0	92	94	0	30	31
2022	12	18	2	0	25	18.9	-3	1.129	0.3	0.2	0	25.8	26.7	0	90	93	0	30	31
2022	12	18	2	10	25	19.2	-2.8	1.129	0.3	0.2	0	26.2	27.1	0	91	94	0	30	31
2022	12	18	2	20	25	19.7	-1.9	1.129	0.3	0.2	0	25.8	26.7	0	90	93	0	30	31
2022	12	18	2	30	25	20.4	-3.1	1.128	0.5	0.4	0	24.5	25.8	0	88	91	0	31	31
2022	12	18	2	40	25	19.7	-3.1	1.128	0.4	0.3	0	25.8	27.1	0	91	94	0	31	31
2022	12	18	2	50	25	20.2	-2.7	1.129	0.3	0.2	0	30.5	31.4	0	101	104	0	30	31
2022	12	18	3	0	25	19.9	-2.9	1.129	0.4	0.3	0	33.1	34	0	108	111	0	31	32
2022	12	18	3	10	25	20.4	-3.2	1.129	0.3	0.2	0	33.5	34	0	108	111	0	30	32
2022	12	18	3	20	25	20.2	-2.9	1.129	0.3	0.2	0	32.7	34	0	107	110	0	31	31
2022	12	18	3	30	25	20.2	-3.4	1.129	0.3	0.2	0	32.3	33.5	0	105	108	0	30	30
2022	12	18	3	40	25	19.6	-3.2	1.129	0.3	0.2	0	37.8	39.6	0	119	122	0	31	30
2022	12	18	3	50	25	20.9	-3	1.129	0.3	0.2	0	32.3	33.1	0	105	108	0	30	31
2022	12	18	4	0	25	19.6	-3.4	1.129	0.3	0.2	0	29.2	30.5	0	99	102	0	31	31
2022	12	18	4	10	25	19.7	-2.7	1.13	0.3	0.2	0	27.1	28.4	0	94	97	0	31	31
2022	12	18	4	20	25	19.6	-3.4	1.13	0.3	0.2	0	26.2	27.1	0	91	94	0	30	31
2022	12	18	4	30	25	19.6	-2.7	1.13	0.3	0.2	0	32.7	34	0	107	110	0	31	31
2022	12	18	4	40	25	20.1	-2.9	1.13	0.3	0.2	0	29.2	31	0	99	102	0	31	30
2022	12	18	4	50	25	19.9	-3.2	1.131	0.3	0.2	0	34.8	35.7	0	111	114	0	30	31
2022	12	18	5	0	25	20.5	-3	1.131	0.4	0.3	0	31.4	32.3	0	103	106	0	30	31
2022	12	18	5	10	25	19.1	-2.4	1.131	0.3	0.2	0	28.4	29.7	0	97	100	0	31	31
2022	12	18	5	20	25	18.9	-2.9	1.131	0.3	0.2	0	27.1	28	0	93	96	0	30	31
2022	12	18	5	30	25	19.3	-2.7	1.131	0.3	0.2	0	27.1	28	0	93	96	0	30	31
2022	12	18	5	40	25	20.6	-3.6	1.131	0.4	0.3	0	25.8	26.7	0	91	94	0	31	32
2022	12	18	5	50	25	19.3	-3.4	1.131	0.3	0.2	0	26.2	27.5	0	92	95	0	31	31
2022	12	18	6	0	25	18.5	-3	1.132	0.3	0.2	0	25.8	26.7	0	91	94	0	31	32
2022	12	18	6	10	25	19.2	-3.5	1.132	0.4	0.3	0	25.8	27.1	0	90	93	0	30	30
2022	12	18	6	20	25	20	-2.6	1.132	0.4	0.3	0	25.4	26.2	0	89	92	0	30	31
2022	12	18	6	30	25	20.7	-3.4	1.132	0.3	0.2	0	28.4	28.8	0	96	99	0	30	32
2022	12	18	6	40	25	20.2	-2.6	1.132	0.4	0.3	0	25.8	27.1	0	91	94	0	31	31
2022	12	18	6	50	25	20.2	-3.2	1.132	0.3	0.2	0	25.4	26.2	0	89	92	0	30	31
2022	12	18	7	0	25	19.9	-2.7	1.132	0.3	0.2	0	24.9	26.2	0	89	92	0	31	31
2022	12	18	7	10	25	20.3	-3.6	1.132	0.3	0.2	0	24.5	25.4	0	88	91	0	31	32
2022	12	18	7	20	25	19.4	-2.9	1.132	0.3	0.2	0	25.4	25.8	0	89	91	0	30	31
2022	12	18	7	30	25	20.3	-3	1.132	0.3	0.2	0	24.9	25.8	0	88	91	0	30	31
2022	12	18	7	40	25	19.2	-2.3	1.132	0.3	0.2	0	24.9	26.2	0	89	92	0	31	31
2022	12	18	7	50	25	20.3	-3.4	1.132	0.3	0.2	0	24.5	25.8	0	88	91	0	31	31
2022	12	18	8	0	25	19.5	-2.2	1.132	0.3	0.2	0	24.9	25.4	0	88	90	0	30	31
2022	12	18	8	10	25	20.5	-3.4	1.132	0.3	0.2	0	24.5	25.8	0	88	90	0	31	30

Mazourka (0354)

Year	Month	Day	Hour	Minute	Second	VelocityX	VelocityY	Level	StdError1	StdError2	StdError3	SNR1	SNR2	SNR3	SignalAmp1	SignalAmp2	SignalAmp3	Noise1	Noise2
2022	12	18	8	20	25	18.9	-3.2	1.132	0.3	0.2	0	24.5	25.4	0	88	90	0	31	31
2022	12	18	8	30	25	19.5	-2.7	1.132	0.3	0.2	0	24.1	25.4	0	87	90	0	31	31
2022	12	18	8	40	25	19.7	-2.7	1.132	0.3	0.2	0	24.1	24.9	0	87	90	0	31	32
2022	12	18	8	50	25	19.3	-3.1	1.132	0.4	0.3	0	24.9	25.8	0	88	91	0	30	31
2022	12	18	9	0	25	19.7	-3.5	1.132	0.3	0.2	0	25.4	25.8	0	89	91	0	30	31
2022	12	18	9	10	25	19.5	-3.1	1.132	0.4	0.3	0	24.9	26.7	0	89	92	0	31	30
2022	12	18	9	20	25	19.7	-3.5	1.132	0.3	0.2	0	25.4	26.2	0	89	92	0	30	31
2022	12	18	9	30	25	19.8	-3.1	1.133	0.4	0.3	0	24.9	25.4	0	89	91	0	31	32
2022	12	18	9	40	25	20.8	-2.3	1.133	0.3	0.2	0	24.9	25.4	0	89	92	0	31	33
2022	12	18	9	50	25	19.6	-3.1	1.132	0.3	0.2	0	25.4	26.2	0	90	92	0	31	31
2022	12	18	10	0	25	20.3	-3.1	1.133	0.3	0.2	0	24.9	26.2	0	89	92	0	31	31
2022	12	18	10	10	25	18.9	-3.1	1.133	0.3	0.2	0	25.4	26.2	0	89	92	0	30	31
2022	12	18	10	20	25	19.8	-3.4	1.133	0.4	0.3	0	24.9	25.8	0	89	91	0	31	31
2022	12	18	10	30	25	19.4	-3.2	1.133	0.3	0.2	0	24.9	26.2	0	89	92	0	31	31
2022	12	18	10	40	25	19	-3.3	1.133	0.3	0.2	0	25.4	26.2	0	90	92	0	31	31
2022	12	18	10	50	25	20	-3.2	1.133	0.3	0.2	0	24.9	25.8	0	89	91	0	31	31
2022	12	18	11	0	25	20	-3.7	1.133	0.4	0.3	0	24.9	26.2	0	89	92	0	31	31
2022	12	18	11	10	25	19.6	-3.4	1.133	0.3	0.2	0	25.4	25.8	0	89	92	0	30	32
2022	12	18	11	20	25	19.9	-3.1	1.133	0.3	0.2	0	24.9	26.2	0	89	92	0	31	31
2022	12	18	11	30	25	20.2	-3.2	1.133	0.3	0.2	0	24.9	25.8	0	89	91	0	31	31
2022	12	18	11	40	25	19	-2.2	1.133	0.3	0.2	0	24.9	25.8	0	89	91	0	31	31
2022	12	18	11	50	25	19.6	-2.8	1.133	0.4	0.3	0	24.9	25.8	0	89	92	0	31	32
2022	12	18	12	0	25	18.7	-2.3	1.134	0.3	0.2	0	24.9	26.2	0	89	92	0	31	31
2022	12	18	12	10	25	18.7	-4.1	1.133	0.4	0.3	0	25.4	26.2	0	90	92	0	31	31
2022	12	18	12	20	25	18.6	-4	1.133	0.3	0.2	0	25.8	26.2	0	90	92	0	30	31
2022	12	18	12	30	25	18.8	-2.9	1.133	0.3	0.2	0	25.4	26.7	0	90	93	0	31	31
2022	12	18	12	40	25	19.3	-2.9	1.134	0.3	0.2	0	25.4	26.2	0	90	93	0	31	32
2022	12	18	12	50	25	18.5	-3.1	1.133	0.3	0.2	0	25.8	26.2	0	90	92	0	30	31
2022	12	18	13	0	25	18.5	-3.9	1.133	0.3	0.2	0	24.9	26.2	0	89	92	0	31	31
2022	12	18	13	10	25	18.5	-3.1	1.133	0.3	0.2	0	25.4	25.8	0	89	91	0	30	31
2022	12	18	13	20	25	19.6	-3.2	1.134	0.3	0.2	0	24.9	25.4	0	89	91	0	31	32
2022	12	18	13	30	25	18.5	-2.7	1.133	0.3	0.2	0	24.5	25.8	0	88	91	0	31	31
2022	12	18	13	40	25	19.7	-2.5	1.133	0.3	0.2	0	24.5	24.9	0	87	90	0	30	32
2022	12	18	13	50	25	18.6	-2.9	1.133	0.4	0.3	0	24.5	25.4	0	88	91	0	31	32
2022	12	18	14	0	25	19.1	-2.9	1.134	0.4	0.3	0	24.5	25.4	0	88	90	0	31	31
2022	12	18	14	10	25	19.1	-1.8	1.134	0.3	0.2	0	24.1	25.4	0	87	90	0	31	31
2022	12	18	14	20	25	19.2	-3	1.133	0.3	0.2	0	24.5	25.4	0	88	90	0	31	31
2022	12	18	14	30	25	19.9	-2.7	1.133	0.3	0.2	0	24.5	25.8	0	88	91	0	31	31
2022	12	18	14	40	25	19.1	-3.5	1.133	0.3	0.2	0	24.9	25.8	0	88	91	0	30	31
2022	12	18	14	50	25	18.8	-3.1	1.133	0.3	0.2	0	24.5	25.4	0	88	90	0	31	31
2022	12	18	15	0	25	18.5	-2.3	1.133	0.4	0.3	0	24.5	24.9	0	88	90	0	31	32
2022	12	18	15	10	25	18.7	-3.8	1.133	0.3	0.2	0	24.9	25.4	0	88	90	0	30	31
2022	12	18	15	20	25	19	-3	1.133	0.3	0.2	0	24.9	25.8	0	88	91	0	30	31
2022	12	18	15	30	25	19.6	-2.9	1.133	0.3	0.2	0	24.9	25.4	0	88	90	0	30	31
2022	12	18	15	40	25	19.8	-1.7	1.133	0.3	0.2	0	24.5	25.4	0	87	90	0	30	31
2022	12	18	15	50	25	19.5	-2.8	1.133	0.5	0.4	0	24.1	25.8	0	87	90	0	31	30
2022	12	18	16	0	25	19	-2.3	1.133	0.3	0.2	0	24.1	25.4	0	87	90	0	31	31
2022	12	18	16	10	25	18.5	-2.5	1.133	0.3	0.2	0	24.5	25.8	0	88	91	0	31	31

Mazourka (0354)

Year	Month	Day	Hour	Minute	Second	VelocityX	VelocityY	Level	StdError1	StdError2	StdError3	SNR1	SNR2	SNR3	SignalAmp1	SignalAmp2	SignalAmp3	Noise1	Noise2
2022	12	18	16	20	25	19.8	-3.3	1.133	0.3	0.2	0	24.9	25.8	0	88	91	0	30	31
2022	12	18	16	30	25	18.9	-2.7	1.133	0.3	0.2	0	24.5	25.4	0	88	91	0	31	32
2022	12	18	16	40	25	19.4	-3.2	1.133	0.3	0.2	0	24.5	25.4	0	88	90	0	31	31
2022	12	18	16	50	25	19.1	-3.1	1.133	0.3	0.2	0	23.6	25.4	0	86	89	0	31	30
2022	12	18	17	0	25	19.7	-2.3	1.133	0.3	0.2	0	22.8	24.1	0	84	87	0	31	31
2022	12	18	17	10	25	20.3	-2.2	1.133	0.3	0.2	0	23.2	24.1	0	85	87	0	31	31
2022	12	18	17	20	25	18.8	-1.8	1.133	0.3	0.2	0	23.6	24.5	0	85	88	0	30	31
2022	12	18	17	30	25	19	-2.2	1.133	0.4	0.3	0	23.2	24.9	0	85	88	0	31	30
2022	12	18	17	40	25	18.6	-1.3	1.133	0.3	0.2	0	23.2	24.5	0	84	88	0	30	31
2022	12	18	17	50	25	19.1	-1.8	1.133	0.3	0.2	0	23.6	24.5	0	85	88	0	30	31
2022	12	18	18	0	25	19.8	-1.7	1.133	0.3	0.2	0	23.2	24.5	0	85	88	0	31	31
2022	12	18	18	10	25	19.5	-2.2	1.133	0.3	0.2	0	23.2	24.1	0	85	88	0	31	32
2022	12	18	18	20	25	18.6	-2.4	1.133	0.4	0.3	0	23.6	24.9	0	86	89	0	31	31
2022	12	18	18	30	25	18.9	-2.7	1.133	0.3	0.2	0	24.1	25.4	0	87	91	0	31	32
2022	12	18	18	40	25	19.3	-3.3	1.133	0.4	0.3	0	33.1	34	0	108	110	0	31	31
2022	12	18	18	50	25	20.1	-3.4	1.133	0.4	0.3	0	29.2	30.5	0	99	102	0	31	31
2022	12	18	19	0	25	20.2	-3.1	1.133	0.3	0.2	0	34.8	35.7	0	111	114	0	30	31
2022	12	18	19	10	25	19.6	-2.7	1.133	0.3	0.2	0	30.1	31	0	101	103	0	31	31
2022	12	18	19	20	25	19.8	-3.5	1.133	0.3	0.2	0	27.1	27.1	0	93	95	0	30	32
2022	12	18	19	30	25	20.1	-3.2	1.133	0.3	0.2	0	24.9	26.2	0	89	92	0	31	31
2022	12	18	19	40	25	19.5	-3.1	1.133	0.3	0.2	0	25.4	26.7	0	90	93	0	31	31
2022	12	18	19	50	25	20.1	-2.3	1.133	0.3	0.2	0	28.4	29.7	0	97	100	0	31	31
2022	12	18	20	0	25	19.6	-3.2	1.133	0.3	0.2	0	28.4	29.7	0	97	100	0	31	31
2022	12	18	20	10	25	20.4	-2.9	1.133	0.3	0.2	0	31	32.3	0	103	106	0	31	31
2022	12	18	20	20	25	20.2	-2.9	1.133	0.3	0.2	0	27.1	28.4	0	94	97	0	31	31
2022	12	18	20	30	25	19.7	-3.4	1.133	0.3	0.2	0	26.2	27.1	0	91	94	0	30	31
2022	12	18	20	40	25	19.7	-3.5	1.133	0.3	0.2	0	25.4	25.8	0	90	92	0	31	32
2022	12	18	20	50	25	19.4	-2.3	1.134	0.3	0.2	0	25.4	26.7	0	90	93	0	31	31
2022	12	18	21	0	25	20.5	-2.3	1.133	0.3	0.2	0	24.9	26.2	0	89	92	0	31	31
2022	12	18	21	10	25	20.6	-3.3	1.133	0.3	0.2	0	25.4	26.2	0	89	91	0	30	30
2022	12	18	21	20	25	20.2	-2.9	1.133	0.3	0.2	0	24.5	25.8	0	88	91	0	31	31
2022	12	18	21	30	25	19.3	-2.9	1.133	0.4	0.3	0	24.5	25.8	0	88	91	0	31	31
2022	12	18	21	40	25	18.8	-3.5	1.133	0.4	0.3	0	24.9	26.2	0	89	92	0	31	31
2022	12	18	21	50	25	19.5	-3.1	1.133	0.3	0.2	0	24.9	26.2	0	88	92	0	30	31
2022	12	18	22	0	25	18.9	-2.8	1.133	0.3	0.2	0	24.5	25.8	0	88	91	0	31	31
2022	12	18	22	10	25	19.1	-2.6	1.133	0.3	0.2	0	24.9	26.2	0	89	92	0	31	31
2022	12	18	22	20	25	18.9	-3.1	1.133	0.3	0.2	0	24.5	25.4	0	88	91	0	31	32
2022	12	18	22	30	25	20.2	-3.1	1.133	0.3	0.2	0	27.1	28	0	93	96	0	30	31
2022	12	18	22	40	25	19.5	-3.1	1.133	0.3	0.2	0	27.1	27.5	0	93	95	0	30	31
2022	12	18	22	50	25	20.3	-2.5	1.133	0.3	0.2	0	25.4	26.7	0	90	94	0	31	32
2022	12	18	23	0	25	19.2	-3	1.133	0.3	0.2	0	25.4	26.2	0	90	92	0	31	31
2022	12	18	23	10	25	19.4	-2.9	1.133	0.5	0.4	0	25.4	26.2	0	90	92	0	31	31
2022	12	18	23	20	25	18.6	-3.7	1.134	0.3	0.2	0	25.8	26.7	0	90	93	0	30	31
2022	12	18	23	30	25	19.3	-3.1	1.133	0.3	0.2	0	28.8	29.2	0	97	99	0	30	31
2022	12	18	23	40	25	19.7	-3.4	1.133	0.3	0.2	0	28.4	29.2	0	96	99	0	30	31
2022	12	18	23	50	25	17.7	-3.3	1.133	0.3	0.2	0	26.2	27.5	0	92	94	0	31	30
2022	12	19	0	0	25	18.9	-2.9	1.134	0.3	0.2	0	24.9	26.2	0	89	92	0	31	31
2022	12	19	0	10	25	18.9	-2.6	1.133	0.4	0.3	0	27.1	28	0	93	96	0	30	31



Mazourka (0354)

Year	Month	Day	Hour	Minute	Second	VelocityX	VelocityY	Level	StdError1	StdError2	StdError3	SNR1	SNR2	SNR3	SignalAmp1	SignalAmp2	SignalAmp3	Noise1	Noise2
2022	12	19	0	20	25	19.3	-3	1.134	0.3	0.2	0	26.7	27.5	0	93	95	0	31	31
2022	12	19	0	30	25	20	-4.2	1.134	0.3	0.2	0	28	28.8	0	95	98	0	30	31
2022	12	19	0	40	25	20	-3.2	1.134	0.5	0.4	0	37.8	38.7	0	119	121	0	31	31
2022	12	19	0	50	25	20.2	-3.4	1.134	0.3	0.2	0	33.5	34.8	0	109	112	0	31	31
2022	12	19	1	0	25	19.3	-2.9	1.134	0.3	0.2	0	31.4	32.7	0	104	107	0	31	31
2022	12	19	1	10	25	19.8	-3.5	1.134	0.4	0.3	0	31.4	32.7	0	104	107	0	31	31
2022	12	19	1	20	25	20	-2.3	1.133	0.3	0.2	0	28	28.8	0	95	98	0	30	31
2022	12	19	1	30	25	18.9	-2.7	1.133	0.3	0.2	0	25.8	27.5	0	91	95	0	31	31
2022	12	19	1	40	25	19.6	-2.5	1.133	0.4	0.3	0	25.4	26.7	0	90	93	0	31	31
2022	12	19	1	50	25	19.2	-2.5	1.134	0.3	0.2	0	24.9	26.7	0	89	93	0	31	31
2022	12	19	2	0	25	19.2	-2.3	1.134	0.5	0.4	0	24.9	26.7	0	89	93	0	31	31
2022	12	19	2	10	25	19.2	-2.3	1.134	0.3	0.2	0	25.4	26.2	0	89	92	0	30	31
2022	12	19	2	20	25	19.4	-2.4	1.134	0.3	0.2	0	25.8	27.5	0	91	95	0	31	31
2022	12	19	2	30	25	19.5	-2.8	1.134	0.3	0.2	0	27.1	28.4	0	93	97	0	30	31
2022	12	19	2	40	25	19.2	-3.1	1.134	0.4	0.3	0	25.8	27.1	0	91	94	0	31	31
2022	12	19	2	50	25	20.1	-3.4	1.134	0.4	0.3	0	31.8	31.8	0	104	106	0	30	32
2022	12	19	3	0	25	19.6	-2.4	1.133	0.3	0.2	0	27.5	28.8	0	95	98	0	31	31
2022	12	19	3	10	25	19.6	-3.6	1.133	0.3	0.2	0	25.8	27.1	0	91	94	0	31	31
2022	12	19	3	20	25	19.8	-4.1	1.133	0.3	0.2	0	30.1	30.5	0	100	103	0	30	32
2022	12	19	3	30	25	19.4	-2.3	1.134	0.3	0.2	0	29.2	30.5	0	99	101	0	31	30
2022	12	19	3	40	25	19.2	-2.7	1.134	0.3	0.2	0	26.2	26.7	0	91	94	0	30	32
2022	12	19	3	50	25	19.5	-3.4	1.133	0.3	0.2	0	24.9	26.7	0	89	93	0	31	31
2022	12	19	4	0	25	19.3	-3.6	1.133	0.4	0.3	0	24.9	26.2	0	89	92	0	31	31
2022	12	19	4	10	25	19.6	-3.6	1.133	0.3	0.2	0	25.4	26.2	0	89	92	0	30	31
2022	12	19	4	20	25	20.4	-3	1.133	0.3	0.2	0	24.5	25.8	0	88	91	0	31	31
2022	12	19	4	30	25	19	-3.4	1.133	0.4	0.3	0	24.1	25.8	0	87	91	0	31	31
2022	12	19	4	40	25	18.8	-2.1	1.133	0.3	0.2	0	24.9	25.8	0	88	91	0	30	31
2022	12	19	4	50	25	20.1	-2.8	1.133	0.4	0.3	0	24.5	25.8	0	88	91	0	31	31
2022	12	19	5	0	25	20.5	-3	1.133	0.3	0.2	0	24.5	25.8	0	88	91	0	31	31
2022	12	19	5	10	25	19.5	-2.5	1.133	0.3	0.2	0	24.5	25.8	0	88	91	0	31	31
2022	12	19	5	20	25	19.9	-3.5	1.133	0.3	0.2	0	24.1	25.8	0	88	91	0	32	31
2022	12	19	5	30	25	20.4	-3.1	1.133	0.3	0.2	0	24.9	25.4	0	88	90	0	30	31
2022	12	19	5	40	25	19.5	-2.7	1.133	0.3	0.2	0	24.1	24.9	0	87	90	0	31	32
2022	12	19	5	50	25	19	-3.3	1.133	0.3	0.2	0	24.1	25.4	0	87	90	0	31	31
2022	12	19	6	0	25	18.8	-3	1.133	0.4	0.3	0	24.1	25.8	0	87	91	0	31	31
2022	12	19	6	10	25	19.5	-2.6	1.133	0.3	0.2	0	24.1	24.9	0	87	90	0	31	32
2022	12	19	6	20	25	20	-2.6	1.133	0.3	0.2	0	24.1	25.4	0	87	90	0	31	31
2022	12	19	6	30	25	19.7	-3.7	1.133	0.3	0.2	0	24.1	25.4	0	87	90	0	31	31
2022	12	19	6	40	25	19.5	-2.4	1.133	0.3	0.2	0	24.5	25.4	0	87	90	0	30	31
2022	12	19	6	50	25	19.1	-2.9	1.133	0.4	0.3	0	24.1	25.4	0	87	90	0	31	31
2022	12	19	7	0	25	19.8	-2.5	1.133	0.4	0.3	0	24.1	24.9	0	87	89	0	31	31
2022	12	19	7	10	25	19.6	-2.7	1.133	0.3	0.2	0	24.1	24.9	0	87	90	0	31	32
2022	12	19	7	20	25	19.2	-2.7	1.133	0.3	0.2	0	23.6	25.4	0	86	90	0	31	31
2022	12	19	7	30	25	18.4	-3.1	1.133	0.3	0.2	0	23.6	24.9	0	86	89	0	31	31
2022	12	19	7	40	25	18.3	-2.8	1.133	0.3	0.2	0	24.1	25.4	0	87	90	0	31	31
2022	12	19	7	50	25	19.2	-3.1	1.133	0.3	0.2	0	24.1	26.2	0	87	91	0	31	30
2022	12	19	8	0	25	20	-2.9	1.133	0.3	0.2	0	25.4	26.2	0	90	92	0	31	31
2022	12	19	8	10	25	19.4	-3.1	1.133	0.3	0.2	0	24.9	25.8	0	88	91	0	30	31

Mazourka (0354)

Year	Month	Day	Hour	Minute	Second	VelocityX	VelocityY	Level	StdError1	StdError2	StdError3	SNR1	SNR2	SNR3	SignalAmp1	SignalAmp2	SignalAmp3	Noise1	Noise2
2022	12	19	8	20	25	18.8	-2.7	1.133	0.4	0.3	0	24.1	25.4	0	87	90	0	31	31
2022	12	19	8	30	25	20.3	-3	1.133	0.3	0.2	0	23.6	24.9	0	86	89	0	31	31
2022	12	19	8	40	25	19.7	-3.2	1.133	0.3	0.2	0	24.1	24.9	0	87	90	0	31	32
2022	12	19	8	50	25	19.1	-2.8	1.133	0.4	0.3	0	24.1	25.4	0	87	90	0	31	31
2022	12	19	9	0	25	20.1	-3.1	1.133	0.3	0.2	0	26.2	27.1	0	91	94	0	30	31
2022	12	19	9	10	25	19.4	-3	1.133	0.3	0.2	0	24.5	25.8	0	88	91	0	31	31
2022	12	19	9	20	25	20	-2.7	1.133	0.3	0.2	0	24.1	24.9	0	87	90	0	31	32
2022	12	19	9	30	25	19.4	-3.2	1.133	0.3	0.2	0	24.1	24.9	0	87	90	0	31	32
2022	12	19	9	40	25	20	-2.1	1.133	0.3	0.2	0	24.5	25.8	0	88	91	0	31	31
2022	12	19	9	50	25	19.1	-2.8	1.133	0.3	0.2	0	24.9	26.2	0	88	92	0	30	31
2022	12	19	10	0	25	19.3	-2.7	1.133	0.3	0.2	0	25.4	26.2	0	89	92	0	30	31
2022	12	19	10	10	25	19	-2.3	1.133	0.4	0.3	0	24.5	26.2	0	88	92	0	31	31
2022	12	19	10	20	25	18.8	-2.7	1.134	0.4	0.3	0	24.9	25.8	0	89	91	0	31	31
2022	12	19	10	30	25	19	-2.8	1.134	0.3	0.2	0	24.9	25.8	0	88	91	0	30	31
2022	12	19	10	40	25	18.9	-2.6	1.134	0.4	0.3	0	24.5	25.8	0	88	91	0	31	31
2022	12	19	10	50	25	19.3	-1.9	1.134	0.3	0.2	0	24.5	25.4	0	88	91	0	31	32
2022	12	19	11	0	25	19.9	-2.4	1.134	0.3	0.2	0	24.5	25.8	0	88	91	0	31	31
2022	12	19	11	10	25	20.3	-2.2	1.134	0.3	0.2	0	24.5	25.4	0	88	91	0	31	32
2022	12	19	11	20	25	19.3	-2.3	1.134	0.3	0.2	0	24.5	25.4	0	88	91	0	31	32
2022	12	19	11	30	25	19.8	-3.1	1.134	0.3	0.2	0	24.5	25.8	0	88	91	0	31	31
2022	12	19	11	40	25	18.7	-2	1.134	0.3	0.2	0	24.9	26.2	0	88	91	0	30	30
2022	12	19	11	50	25	19.1	-1.8	1.134	0.3	0.2	0	24.9	25.8	0	88	91	0	30	31
2022	12	19	12	0	25	19.6	-2.5	1.134	0.3	0.2	0	24.5	25.8	0	88	91	0	31	31
2022	12	19	12	10	25	19.3	-2.3	1.135	0.3	0.2	0	24.9	25.8	0	88	91	0	30	31
2022	12	19	12	20	25	19.5	-3	1.135	0.3	0.2	0	25.4	25.8	0	89	91	0	30	31
2022	12	19	12	30	25	19.2	-2.6	1.135	0.3	0.2	0	24.5	26.2	0	88	92	0	31	31
2022	12	19	12	40	25	18	-2.4	1.135	0.3	0.2	0	24.5	25.8	0	88	91	0	31	31
2022	12	19	12	50	25	19.6	-2.3	1.135	0.3	0.2	0	25.4	26.7	0	90	93	0	31	31
2022	12	19	13	0	25	19.6	-2.8	1.135	0.3	0.2	0	25.4	26.7	0	90	93	0	31	31
2022	12	19	13	10	25	18.5	-2.8	1.134	0.3	0.2	0	25.4	26.2	0	90	93	0	31	32
2022	12	19	13	20	25	19.2	-3.2	1.134	0.3	0.2	0	25.4	26.7	0	89	92	0	30	30
2022	12	19	13	30	25	18.9	-2.5	1.135	0.3	0.2	0	24.9	25.8	0	89	91	0	31	31
2022	12	19	13	40	25	19.3	-2	1.134	0.5	0.4	0	24.5	25.8	0	88	91	0	31	31
2022	12	19	13	50	25	19.2	-2.4	1.134	0.3	0.2	0	24.1	25.8	0	87	91	0	31	31
2022	12	19	14	0	25	18.8	-2.9	1.134	0.3	0.2	0	24.1	25.4	0	87	90	0	31	31
2022	12	19	14	10	25	19.1	-2	1.134	0.3	0.2	0	23.6	25.4	0	86	90	0	31	31
2022	12	19	14	20	25	18.8	-2.7	1.134	0.3	0.2	0	23.6	24.5	0	86	89	0	31	32
2022	12	19	14	30	25	18.1	-3.2	1.134	0.3	0.2	0	23.6	25.4	0	86	90	0	31	31
2022	12	19	14	40	25	19.3	-1.9	1.134	0.4	0.3	0	24.1	24.9	0	86	89	0	30	31
2022	12	19	14	50	25	18.8	-2.6	1.134	0.3	0.2	0	24.1	25.4	0	86	90	0	30	31
2022	12	19	15	0	25	19.4	-2.1	1.134	0.4	0.3	0	23.6	24.5	0	86	89	0	31	32
2022	12	19	15	10	25	18.9	-2.8	1.134	0.3	0.2	0	23.6	24.9	0	86	89	0	31	31
2022	12	19	15	20	25	19.2	-2.2	1.134	0.3	0.2	0	24.1	25.4	0	87	90	0	31	31
2022	12	19	15	30	25	19.5	-2.5	1.134	0.3	0.2	0	23.2	24.5	0	85	88	0	31	31
2022	12	19	15	40	25	18.7	-2	1.134	0.3	0.2	0	23.6	24.9	0	86	89	0	31	31
2022	12	19	15	50	25	19.2	-3	1.134	0.3	0.2	0	23.2	24.9	0	85	89	0	31	31
2022	12	19	16	0	25	18.5	-2.7	1.134	0.4	0.3	0	23.2	24.5	0	86	89	0	32	32
2022	12	19	16	10	25	18.9	-3.4	1.134	0.3	0.2	0	23.2	24.9	0	85	89	0	31	31

Mazourka (0354)

Year	Month	Day	Hour	Minute	Second	VelocityX	VelocityY	Level	StdError1	StdError2	StdError3	SNR1	SNR2	SNR3	SignalAmp1	SignalAmp2	SignalAmp3	Noise1	Noise2
2022	12	19	16	20	25	19.1	-2	1.134	0.3	0.2	0	23.2	24.5	0	85	88	0	31	31
2022	12	19	16	30	25	18.4	-2.6	1.133	0.4	0.3	0	23.6	24.5	0	86	89	0	31	32
2022	12	19	16	40	25	18.8	-2.5	1.134	0.3	0.2	0	22.8	24.1	0	84	87	0	31	31
2022	12	19	16	50	25	19.5	-2.7	1.133	0.3	0.2	0	23.2	24.9	0	85	89	0	31	31
2022	12	19	17	0	25	19.6	-2.5	1.134	0.3	0.2	0	24.1	25.4	0	87	90	0	31	31
2022	12	19	17	10	25	19.6	-2.3	1.133	0.4	0.3	0	25.8	26.7	0	90	93	0	30	31
2022	12	19	17	20	25	19.7	-2.4	1.133	0.3	0.2	0	24.9	26.2	0	89	92	0	31	31
2022	12	19	17	30	25	18.4	-1.7	1.133	0.3	0.2	0	24.5	25.8	0	88	91	0	31	31
2022	12	19	17	40	25	18.8	-2.1	1.133	0.4	0.3	0	23.6	24.9	0	86	89	0	31	31
2022	12	19	17	50	25	19.5	-3.1	1.133	0.3	0.2	0	23.2	24.1	0	85	88	0	31	32
2022	12	19	18	0	25	19.2	-1.9	1.133	0.3	0.2	0	23.2	24.5	0	85	88	0	31	31
2022	12	19	18	10	25	18.8	-2.3	1.133	0.4	0.3	0	23.2	24.1	0	85	88	0	31	32
2022	12	19	18	20	25	18.7	-2.7	1.132	0.3	0.2	0	23.2	24.9	0	85	89	0	31	31
2022	12	19	18	30	25	19.6	-3.2	1.132	0.3	0.2	0	23.2	24.5	0	85	89	0	31	32
2022	12	19	18	40	25	19.4	-2.3	1.132	0.3	0.2	0	23.6	24.5	0	86	89	0	31	32
2022	12	19	18	50	25	20.1	-2.3	1.132	0.3	0.2	0	23.6	24.9	0	85	89	0	30	31
2022	12	19	19	0	25	19.7	-2.6	1.131	0.3	0.2	0	23.6	24.9	0	86	89	0	31	31
2022	12	19	19	10	25	19.1	-3.5	1.131	0.3	0.2	0	23.2	24.5	0	85	88	0	31	31
2022	12	19	19	20	25	18.8	-2.6	1.129	0.3	0.2	0	23.2	25.4	0	85	89	0	31	30
2022	12	19	19	30	25	18.9	-3.3	1.128	0.3	0.2	0	23.6	24.5	0	85	88	0	30	31
2022	12	19	19	40	25	20.2	-2.7	1.128	0.3	0.2	0	23.6	24.5	0	86	88	0	31	31
2022	12	19	19	50	25	19.6	-2.8	1.127	0.3	0.2	0	23.6	24.5	0	85	88	0	30	31
2022	12	19	20	0	25	19.3	-2.8	1.127	0.3	0.2	0	23.6	24.5	0	86	88	0	31	31
2022	12	19	20	10	25	18.1	-3.9	1.127	0.3	0.2	0	24.1	24.5	0	86	88	0	30	31
2022	12	19	20	20	25	19.1	-3.7	1.127	0.3	0.2	0	24.1	24.5	0	86	88	0	30	31
2022	12	19	20	30	25	20	-2.8	1.126	0.3	0.2	0	23.6	24.9	0	85	88	0	30	30
2022	12	19	20	40	25	19.3	-3.3	1.126	0.3	0.2	0	23.2	24.5	0	85	88	0	31	31
2022	12	19	20	50	25	20.2	-2.3	1.126	0.3	0.2	0	24.9	26.2	0	89	92	0	31	31
2022	12	19	21	0	25	19.9	-2.9	1.126	0.3	0.2	0	24.5	25.8	0	88	91	0	31	31
2022	12	19	21	10	25	19.4	-2.4	1.125	0.3	0.2	0	24.1	25.4	0	87	90	0	31	31
2022	12	19	21	20	25	19	-3	1.125	0.4	0.3	0	24.1	24.1	0	86	88	0	30	32
2022	12	19	21	30	25	19.3	-2.3	1.125	0.3	0.2	0	23.2	24.5	0	85	88	0	31	31
2022	12	19	21	40	25	19	-2.7	1.125	0.3	0.2	0	23.6	24.9	0	86	89	0	31	31
2022	12	19	21	50	25	18.9	-2.7	1.124	0.4	0.3	0	24.1	24.9	0	87	89	0	31	31
2022	12	19	22	0	25	18.9	-3.5	1.124	0.3	0.2	0	23.6	24.9	0	86	89	0	31	31
2022	12	19	22	10	25	17.3	-3.7	1.124	0.3	0.2	0	24.5	24.5	0	87	88	0	30	31
2022	12	19	22	20	25	19.1	-2.6	1.124	0.3	0.2	0	24.5	24.9	0	87	89	0	30	31
2022	12	19	22	30	25	18	-2.4	1.124	0.3	0.2	0	23.6	24.5	0	86	89	0	31	32
2022	12	19	22	40	25	18.6	-3.4	1.124	0.4	0.3	0	24.5	25.4	0	87	89	0	30	30
2022	12	19	22	50	25	18	-2.6	1.123	0.4	0.3	0	24.1	25.8	0	87	90	0	31	30
2022	12	19	23	0	25	18.7	-3.1	1.123	0.3	0.2	0	23.6	24.5	0	86	88	0	31	31
2022	12	19	23	10	25	19.6	-3.1	1.123	0.3	0.2	0	23.6	24.9	0	86	89	0	31	31
2022	12	19	23	20	25	19.3	-2.7	1.123	0.3	0.2	0	23.6	24.5	0	86	88	0	31	31
2022	12	19	23	30	25	18.8	-3.9	1.122	0.3	0.2	0	23.6	24.5	0	86	88	0	31	31
2022	12	19	23	40	25	19	-3.1	1.122	0.3	0.2	0	23.6	24.5	0	86	88	0	31	31
2022	12	19	23	50	25	18.1	-2.8	1.122	0.3	0.2	0	23.6	24.5	0	86	88	0	31	31
2022	12	20	0	0	25	18.9	-3.1	1.121	0.3	0.2	0	23.6	24.1	0	86	88	0	31	32
2022	12	20	0	10	25	18.7	-2.3	1.121	0.4	0.3	0	23.2	24.5	0	85	88	0	31	31

Mazourka (0354)

Year	Month	Day	Hour	Minute	Second	VelocityX	VelocityY	Level	StdError1	StdError2	StdError3	SNR1	SNR2	SNR3	SignalAmp1	SignalAmp2	SignalAmp3	Noise1	Noise2
2022	12	20	0	20	25	19.3	-2.4	1.121	0.4	0.3	0	23.6	24.1	0	85	88	0	30	32
2022	12	20	0	30	25	19.7	-2.9	1.12	0.3	0.2	0	23.6	24.5	0	85	88	0	30	31
2022	12	20	0	40	25	18.5	-2.8	1.119	0.3	0.2	0	23.2	24.5	0	85	88	0	31	31
2022	12	20	0	50	25	19.2	-2.8	1.118	0.3	0.2	0	23.2	24.5	0	85	88	0	31	31
2022	12	20	1	0	25	19.3	-3.5	1.117	0.3	0.2	0	24.1	24.5	0	86	88	0	30	31
2022	12	20	1	10	25	18.5	-2.3	1.117	0.4	0.3	0	23.6	24.5	0	86	88	0	31	31
2022	12	20	1	20	25	18.7	-3.5	1.117	0.3	0.2	0	23.6	24.1	0	86	88	0	31	32
2022	12	20	1	30	25	18.1	-3	1.117	0.3	0.2	0	23.2	24.5	0	85	88	0	31	31
2022	12	20	1	40	25	18.5	-3.2	1.116	0.3	0.2	0	23.2	24.9	0	85	88	0	31	30
2022	12	20	1	50	25	19.4	-2.6	1.116	0.3	0.2	0	23.2	24.5	0	85	88	0	31	31
2022	12	20	2	0	25	17.1	-2.7	1.116	0.3	0.2	0	23.2	24.5	0	85	88	0	31	31
2022	12	20	2	10	25	18.6	-2.9	1.116	0.3	0.2	0	23.6	24.9	0	86	89	0	31	31
2022	12	20	2	20	25	18.4	-2.5	1.115	0.5	0.4	0	23.6	24.5	0	85	88	0	30	31
2022	12	20	2	30	25	18.7	-3	1.115	0.4	0.3	0	23.6	24.5	0	86	88	0	31	31
2022	12	20	2	40	25	18.9	-3.1	1.115	0.3	0.2	0	24.1	24.5	0	86	88	0	30	31
2022	12	20	2	50	25	19.5	-3.6	1.115	0.3	0.2	0	23.2	24.1	0	85	87	0	31	31
2022	12	20	3	0	25	18.1	-2.7	1.115	0.4	0.3	0	23.6	24.5	0	86	88	0	31	31
2022	12	20	3	10	25	18.2	-3.6	1.115	0.3	0.2	0	23.6	24.5	0	86	88	0	31	31
2022	12	20	3	20	25	18.1	-2.7	1.115	0.3	0.2	0	23.6	24.5	0	86	88	0	31	31
2022	12	20	3	30	25	17.6	-2.8	1.114	0.3	0.2	0	24.1	24.5	0	86	88	0	30	31
2022	12	20	3	40	25	17.5	-3.2	1.114	0.3	0.2	0	23.6	24.1	0	86	87	0	31	31
2022	12	20	3	50	25	18.6	-2.7	1.114	0.5	0.4	0	23.6	24.5	0	85	88	0	30	31
2022	12	20	4	0	25	17.4	-2.3	1.114	0.3	0.2	0	23.6	24.5	0	86	88	0	31	31
2022	12	20	4	10	25	17.6	-3.8	1.114	0.3	0.2	0	23.2	24.5	0	85	88	0	31	31
2022	12	20	4	20	25	18.4	-2.5	1.114	0.3	0.2	0	24.1	24.5	0	86	89	0	30	32
2022	12	20	4	30	25	18.4	-3.3	1.114	0.3	0.2	0	22.8	23.6	0	84	87	0	31	32
2022	12	20	4	40	25	18.2	-2.5	1.114	0.3	0.2	0	23.6	24.5	0	86	88	0	31	31
2022	12	20	4	50	25	18	-2.7	1.113	0.3	0.2	0	24.1	24.5	0	86	88	0	30	31
2022	12	20	5	0	25	18.1	-3.1	1.113	0.3	0.2	0	23.2	24.5	0	85	88	0	31	31
2022	12	20	5	10	25	17.5	-2.7	1.113	0.4	0.3	0	23.6	24.5	0	86	88	0	31	31
2022	12	20	5	20	25	18.9	-2.5	1.113	0.3	0.2	0	23.6	24.5	0	86	88	0	31	31
2022	12	20	5	30	25	17.6	-3.1	1.113	0.3	0.2	0	23.2	24.1	0	85	87	0	31	31
2022	12	20	5	40	25	17.6	-3.9	1.113	0.3	0.2	0	23.2	24.1	0	85	87	0	31	31
2022	12	20	5	50	25	18.2	-3.1	1.113	0.4	0.3	0	23.6	24.1	0	86	87	0	31	31
2022	12	20	6	0	25	18.3	-2.4	1.113	0.3	0.2	0	23.2	24.1	0	85	87	0	31	31
2022	12	20	6	10	25	19.1	-2.7	1.113	0.4	0.3	0	23.6	24.1	0	85	87	0	30	31
2022	12	20	6	20	25	19.1	-3.7	1.113	0.4	0.3	0	22.8	24.1	0	84	87	0	31	31
2022	12	20	6	30	25	18.9	-3	1.113	0.3	0.2	0	23.6	24.5	0	85	87	0	30	30
2022	12	20	6	40	25	18.4	-2.7	1.113	0.3	0.2	0	23.6	24.5	0	85	88	0	30	31
2022	12	20	6	50	25	18.5	-2.3	1.113	0.3	0.2	0	23.2	24.1	0	84	87	0	30	31
2022	12	20	7	0	25	17.9	-2.3	1.113	0.4	0.3	0	22.8	23.6	0	84	87	0	31	32
2022	12	20	7	10	25	18.8	-2	1.113	0.3	0.2	0	23.2	24.5	0	84	87	0	30	30
2022	12	20	7	20	25	17.7	-3.1	1.113	0.3	0.2	0	22.8	24.1	0	84	87	0	31	31
2022	12	20	7	30	25	18.9	-3.7	1.112	0.3	0.2	0	23.2	24.1	0	85	87	0	31	31
2022	12	20	7	40	25	18.9	-2.5	1.112	0.3	0.2	0	23.2	24.1	0	85	87	0	31	31
2022	12	20	7	50	25	17.7	-2.4	1.112	0.3	0.2	0	22.8	23.6	0	84	86	0	31	31
2022	12	20	8	0	25	18.1	-3.6	1.112	0.3	0.2	0	23.2	23.6	0	85	87	0	31	32
2022	12	20	8	10	25	18.1	-3.5	1.112	0.3	0.2	0	22.8	23.6	0	84	86	0	31	31

Mazourka (0354)

Year	Month	Day	Hour	Minute	Second	VelocityX	VelocityY	Level	StdError1	StdError2	StdError3	SNR1	SNR2	SNR3	SignalAmp1	SignalAmp2	SignalAmp3	Noise1	Noise2
2022	12	20	8	20	25	18.4	-3.3	1.112	0.3	0.2	0	22.8	23.6	0	84	86	0	31	31
2022	12	20	8	30	25	19.1	-2.9	1.112	0.3	0.2	0	23.2	24.1	0	85	87	0	31	31
2022	12	20	8	40	25	19.1	-3.4	1.112	0.3	0.2	0	23.2	24.5	0	85	87	0	31	30
2022	12	20	8	50	25	18.6	-3.4	1.111	0.3	0.2	0	26.2	27.1	0	91	94	0	30	31
2022	12	20	9	0	25	18.9	-3.2	1.112	0.3	0.2	0	24.1	24.5	0	87	89	0	31	32
2022	12	20	9	10	25	18.7	-3.8	1.112	0.4	0.3	0	23.2	23.6	0	85	86	0	31	31
2022	12	20	9	20	25	18.1	-3.7	1.112	0.3	0.2	0	23.2	23.6	0	85	86	0	31	31
2022	12	20	9	30	25	18.7	-3.1	1.112	0.3	0.2	0	24.1	24.5	0	86	88	0	30	31
2022	12	20	9	40	25	18.1	-4	1.112	0.3	0.2	0	23.6	24.1	0	86	88	0	31	32
2022	12	20	9	50	25	18.1	-3.5	1.112	0.3	0.2	0	23.6	24.1	0	85	87	0	30	31
2022	12	20	10	0	25	18.5	-3.7	1.111	0.4	0.3	0	23.2	24.1	0	85	87	0	31	31
2022	12	20	10	10	25	17.7	-3	1.111	0.3	0.2	0	23.6	23.6	0	85	86	0	30	31
2022	12	20	10	20	25	17.7	-3.6	1.111	0.4	0.3	0	22.8	24.5	0	84	87	0	31	30
2022	12	20	10	30	25	17.7	-3.5	1.112	0.3	0.2	0	24.1	24.5	0	86	88	0	30	31
2022	12	20	10	40	25	18.1	-3.1	1.112	0.3	0.2	0	23.2	24.1	0	85	87	0	31	31
2022	12	20	10	50	25	18.4	-4.1	1.111	0.3	0.2	0	23.6	23.6	0	85	86	0	30	31
2022	12	20	11	0	25	18.5	-3.2	1.111	0.3	0.2	0	22.8	23.6	0	84	86	0	31	31
2022	12	20	11	10	25	18.9	-3.1	1.111	0.3	0.2	0	23.6	24.5	0	86	87	0	31	30
2022	12	20	11	20	25	17.1	-2.5	1.111	0.3	0.2	0	24.1	24.5	0	86	88	0	30	31
2022	12	20	11	30	25	17.8	-3.4	1.111	0.4	0.3	0	23.6	24.5	0	86	88	0	31	31
2022	12	20	11	40	25	18.5	-3.9	1.112	0.3	0.2	0	24.1	24.9	0	87	89	0	31	31
2022	12	20	11	50	25	17.8	-2.1	1.111	0.3	0.2	0	24.5	24.5	0	87	88	0	30	31
2022	12	20	12	0	25	18	-3.7	1.111	0.4	0.3	0	24.1	24.5	0	87	88	0	31	31
2022	12	20	12	10	25	17.9	-2.8	1.111	0.3	0.2	0	24.5	24.9	0	87	89	0	30	31
2022	12	20	12	20	25	16.9	-3.2	1.111	0.3	0.2	0	24.5	24.9	0	87	89	0	30	31
2022	12	20	12	30	25	17.4	-2.5	1.111	0.3	0.2	0	24.1	24.5	0	87	88	0	31	31
2022	12	20	12	40	25	17.5	-3.3	1.11	0.4	0.3	0	24.1	24.5	0	87	89	0	31	32
2022	12	20	12	50	25	16.3	-2.4	1.109	0.3	0.2	0	23.6	24.5	0	86	88	0	31	31
2022	12	20	13	0	25	17.1	-3	1.109	0.3	0.2	0	23.6	24.5	0	86	88	0	31	31
2022	12	20	13	10	25	16.9	-2.1	1.107	0.3	0.2	0	23.6	24.5	0	86	88	0	31	31
2022	12	20	13	20	25	17.2	-2.7	1.107	0.4	0.3	0	23.6	24.5	0	86	88	0	31	31
2022	12	20	13	30	25	16.7	-3.1	1.107	0.3	0.2	0	24.5	24.5	0	87	88	0	30	31
2022	12	20	13	40	25	17.6	-3.5	1.107	0.4	0.3	0	23.6	24.5	0	86	88	0	31	31
2022	12	20	13	50	25	17.2	-2.6	1.106	0.4	0.3	0	24.5	24.5	0	87	88	0	30	31
2022	12	20	14	0	25	17.5	-3.5	1.106	0.4	0.3	0	24.1	24.5	0	86	88	0	30	31
2022	12	20	14	10	25	17.5	-4	1.106	0.3	0.2	0	24.1	24.5	0	86	88	0	30	31
2022	12	20	14	20	25	17.1	-3.4	1.105	0.3	0.2	0	24.1	24.5	0	87	88	0	31	31
2022	12	20	14	30	25	17.4	-3.1	1.105	0.3	0.2	0	24.1	24.9	0	86	88	0	30	30
2022	12	20	14	40	25	17	-3.3	1.104	0.3	0.2	0	23.6	24.5	0	86	89	0	31	32
2022	12	20	14	50	25	17.1	-3.5	1.104	0.3	0.2	0	24.5	24.5	0	87	88	0	30	31
2022	12	20	15	0	25	17.9	-3.9	1.104	0.3	0.2	0	24.1	24.9	0	87	89	0	31	31
2022	12	20	15	10	25	17.7	-3.2	1.104	0.3	0.2	0	24.1	24.5	0	86	88	0	30	31
2022	12	20	15	20	25	17.2	-3.1	1.103	0.3	0.2	0	24.5	24.9	0	87	89	0	30	31
2022	12	20	15	30	25	17.5	-3.5	1.103	0.3	0.2	0	24.1	24.9	0	87	89	0	31	31
2022	12	20	15	40	25	17.7	-4.3	1.103	0.3	0.2	0	24.5	24.9	0	87	89	0	30	31
2022	12	20	15	50	25	17.2	-2.6	1.102	0.3	0.2	0	24.5	24.9	0	88	90	0	31	32
2022	12	20	16	0	25	17.2	-3.4	1.102	0.3	0.2	0	24.1	24.9	0	87	89	0	31	31
2022	12	20	16	10	25	17.7	-3.2	1.101	0.3	0.2	0	24.1	24.9	0	87	89	0	31	31

Mazourka (0354)

Year	Month	Day	Hour	Minute	Second	VelocityX	VelocityY	Level	StdError1	StdError2	StdError3	SNR1	SNR2	SNR3	SignalAmp1	SignalAmp2	SignalAmp3	Noise1	Noise2
2022	12	20	16	20	25	16.9	-2.9	1.101	0.3	0.2	0	24.5	25.4	0	87	90	0	30	31
2022	12	20	16	30	25	17.9	-2	1.1	0.3	0.2	0	24.1	24.5	0	87	89	0	31	32
2022	12	20	16	40	25	17.6	-2.8	1.1	0.3	0.2	0	24.1	24.9	0	87	89	0	31	31
2022	12	20	16	50	25	17.6	-3.8	1.099	0.4	0.3	0	23.6	24.5	0	86	88	0	31	31
2022	12	20	17	0	25	17.3	-2.8	1.097	0.3	0.2	0	23.6	24.1	0	85	87	0	30	31
2022	12	20	17	10	25	18	-2.9	1.096	0.4	0.3	0	23.2	24.1	0	85	86	0	31	30
2022	12	20	17	20	25	16.8	-3.6	1.095	0.3	0.2	0	23.6	24.1	0	86	87	0	31	31
2022	12	20	17	30	25	17.6	-2.8	1.095	0.3	0.2	0	23.2	24.1	0	85	87	0	31	31
2022	12	20	17	40	25	17.7	-3.4	1.095	0.3	0.2	0	24.1	24.1	0	86	87	0	30	31
2022	12	20	17	50	25	17.8	-3.3	1.094	0.3	0.2	0	23.6	24.5	0	86	88	0	31	31
2022	12	20	18	0	25	17.2	-3.1	1.094	0.3	0.2	0	24.1	24.9	0	87	89	0	31	31
2022	12	20	18	10	25	17.3	-3.8	1.093	0.3	0.2	0	24.5	24.9	0	88	89	0	31	31
2022	12	20	18	20	25	17.4	-3.9	1.093	0.3	0.2	0	24.5	24.9	0	87	89	0	30	31
2022	12	20	18	30	25	18.2	-3.8	1.093	0.3	0.2	0	24.9	25.4	0	88	90	0	30	31
2022	12	20	18	40	25	18.2	-3.2	1.093	0.3	0.2	0	24.5	25.4	0	88	90	0	31	31
2022	12	20	18	50	25	18.2	-3.5	1.092	0.3	0.2	0	24.1	25.4	0	87	90	0	31	31
2022	12	20	19	0	25	18.2	-4.2	1.092	0.3	0.2	0	24.1	24.5	0	87	89	0	31	32
2022	12	20	19	10	25	18.9	-3.8	1.092	0.3	0.2	0	24.1	24.9	0	87	89	0	31	31
2022	12	20	19	20	25	17.7	-4.5	1.092	0.3	0.2	0	24.5	24.9	0	87	89	0	30	31
2022	12	20	19	30	25	18.1	-4.6	1.092	0.3	0.2	0	24.9	25.4	0	88	90	0	30	31
2022	12	20	19	40	25	18.2	-3.2	1.092	0.3	0.2	0	24.1	25.4	0	87	90	0	31	31
2022	12	20	19	50	25	17.8	-3.6	1.091	0.3	0.2	0	24.1	24.9	0	86	89	0	30	31
2022	12	20	20	0	25	18.5	-4.5	1.091	0.3	0.2	0	24.1	24.9	0	86	89	0	30	31
2022	12	20	20	10	25	18.3	-5.1	1.091	0.3	0.2	0	24.5	25.8	0	87	90	0	30	30
2022	12	20	20	20	25	18.8	-3.9	1.091	0.3	0.2	0	27.5	28.8	0	95	98	0	31	31
2022	12	20	20	30	25	18.2	-3.2	1.091	0.3	0.2	0	24.5	26.2	0	88	92	0	31	31
2022	12	20	20	40	25	19.2	-3.3	1.09	0.3	0.2	0	23.6	24.9	0	86	89	0	31	31
2022	12	20	20	50	25	19.1	-3	1.09	0.4	0.3	0	24.1	24.9	0	87	89	0	31	31
2022	12	20	21	0	25	18.3	-3.8	1.09	0.3	0.2	0	24.1	24.9	0	87	89	0	31	31
2022	12	20	21	10	25	18.9	-3.6	1.089	0.4	0.3	0	24.5	24.9	0	87	89	0	30	31
2022	12	20	21	20	25	16.8	-3.6	1.089	0.3	0.2	0	24.1	24.9	0	86	89	0	30	31
2022	12	20	21	30	25	18.4	-2.5	1.087	0.4	0.3	0	23.6	24.9	0	86	89	0	31	31
2022	12	20	21	40	25	17.9	-3.1	1.087	0.3	0.2	0	23.6	24.9	0	86	89	0	31	31
2022	12	20	21	50	25	18.7	-3.4	1.086	0.3	0.2	0	24.5	25.4	0	87	90	0	30	31
2022	12	20	22	0	25	18	-3.4	1.085	0.3	0.2	0	24.5	25.8	0	87	90	0	30	30
2022	12	20	22	10	25	17.8	-2.7	1.085	0.3	0.2	0	24.1	25.4	0	87	90	0	31	31
2022	12	20	22	20	25	18.5	-3.4	1.085	0.3	0.2	0	23.6	24.9	0	86	89	0	31	31
2022	12	20	22	30	25	17.1	-3.6	1.085	0.3	0.2	0	24.9	25.4	0	88	90	0	30	31
2022	12	20	22	40	25	18.3	-3.5	1.085	0.3	0.2	0	24.1	24.9	0	87	89	0	31	31
2022	12	20	22	50	25	17.9	-3.1	1.085	0.3	0.2	0	24.5	24.9	0	87	89	0	30	31
2022	12	20	23	0	25	17.3	-2.7	1.084	0.3	0.2	0	24.1	24.9	0	87	89	0	31	31
2022	12	20	23	10	25	18.5	-3.2	1.084	0.3	0.2	0	24.5	25.4	0	87	90	0	30	31
2022	12	20	23	20	25	16.8	-2.7	1.084	0.3	0.2	0	24.5	24.9	0	87	89	0	30	31
2022	12	20	23	30	25	17.6	-2.8	1.084	0.3	0.2	0	24.5	25.8	0	88	91	0	31	31
2022	12	20	23	40	25	18.1	-3.5	1.084	0.3	0.2	0	25.4	26.2	0	89	92	0	30	31
2022	12	20	23	50	25	17.5	-3.5	1.084	0.3	0.2	0	25.4	25.8	0	89	92	0	30	32
2022	12	21	0	0	25	17.3	-4.1	1.083	0.3	0.2	0	25.4	25.8	0	89	91	0	30	31
2022	12	21	0	10	25	17.7	-3.2	1.083	0.3	0.2	0	24.9	25.4	0	88	90	0	30	31

Mazourka (0354)

Year	Month	Day	Hour	Minute	Second	VelocityX	VelocityY	Level	StdError1	StdError2	StdError3	SNR1	SNR2	SNR3	SignalAmp1	SignalAmp2	SignalAmp3	Noise1	Noise2
2022	12	21	0	20	25	17.1	-4.2	1.083	0.3	0.2	0	24.5	24.9	0	88	89	0	31	31
2022	12	21	0	30	25	18	-3.9	1.083	0.3	0.2	0	24.1	25.4	0	87	89	0	31	30
2022	12	21	0	40	25	16.9	-3.5	1.083	0.3	0.2	0	24.1	24.9	0	87	89	0	31	31
2022	12	21	0	50	25	16.9	-4.5	1.083	0.3	0.2	0	24.9	24.9	0	88	89	0	30	31
2022	12	21	1	0	25	17.1	-4.2	1.083	0.3	0.2	0	24.9	24.9	0	88	89	0	30	31
2022	12	21	1	10	25	17.1	-4.3	1.082	0.3	0.2	0	24.1	24.9	0	87	89	0	31	31
2022	12	21	1	20	25	17.2	-4.3	1.083	0.3	0.2	0	24.5	24.5	0	87	88	0	30	31
2022	12	21	1	30	25	17.4	-4	1.082	0.3	0.2	0	24.5	24.5	0	88	88	0	31	31
2022	12	21	1	40	25	17.4	-4.8	1.082	0.3	0.2	0	24.5	24.9	0	87	89	0	30	31
2022	12	21	1	50	25	17.3	-3.6	1.082	0.3	0.2	0	23.6	24.5	0	86	88	0	31	31
2022	12	21	2	0	25	17.8	-3.5	1.082	0.3	0.2	0	24.5	24.9	0	87	89	0	30	31
2022	12	21	2	10	25	17.7	-3.4	1.082	0.3	0.2	0	24.5	24.9	0	87	89	0	30	31
2022	12	21	2	20	25	17.5	-3.3	1.082	0.4	0.3	0	24.1	24.9	0	87	89	0	31	31
2022	12	21	2	30	25	18	-3.7	1.082	0.3	0.2	0	24.5	24.5	0	87	88	0	30	31
2022	12	21	2	40	25	16.7	-3.8	1.082	0.3	0.2	0	24.1	24.9	0	87	89	0	31	31
2022	12	21	2	50	25	17.5	-3.2	1.082	0.4	0.3	0	24.5	24.9	0	87	89	0	30	31
2022	12	21	3	0	25	17.7	-4	1.082	0.3	0.2	0	24.5	24.5	0	87	88	0	30	31
2022	12	21	3	10	25	16.2	-3.3	1.081	0.4	0.3	0	24.1	24.9	0	86	89	0	30	31
2022	12	21	3	20	25	18.6	-4.3	1.081	0.4	0.3	0	23.6	24.5	0	86	88	0	31	31
2022	12	21	3	30	25	17.6	-2.7	1.081	0.3	0.2	0	23.6	24.5	0	86	88	0	31	31
2022	12	21	3	40	25	17.5	-2.9	1.081	0.3	0.2	0	24.5	24.9	0	87	88	0	30	30
2022	12	21	3	50	25	16.7	-2.6	1.081	0.3	0.2	0	23.6	24.5	0	86	88	0	31	31
2022	12	21	4	0	25	17.8	-2.6	1.081	0.3	0.2	0	23.6	24.5	0	86	88	0	31	31
2022	12	21	4	10	25	17.8	-2.8	1.081	0.3	0.2	0	24.5	24.5	0	87	88	0	30	31
2022	12	21	4	20	25	17.4	-3.5	1.081	0.3	0.2	0	24.1	24.5	0	87	88	0	31	31
2022	12	21	4	30	25	17.1	-2.7	1.081	0.3	0.2	0	24.1	24.5	0	86	88	0	30	31
2022	12	21	4	40	25	16.6	-3.3	1.081	0.3	0.2	0	24.1	24.5	0	86	88	0	30	31
2022	12	21	4	50	25	16.3	-3.1	1.081	0.3	0.2	0	24.1	24.5	0	87	88	0	31	31
2022	12	21	5	0	25	16.9	-4.5	1.081	0.3	0.2	0	24.1	24.5	0	87	88	0	31	31
2022	12	21	5	10	25	17	-3.4	1.081	0.5	0.5	0	24.1	24.9	0	87	89	0	31	31
2022	12	21	5	20	25	17	-4.3	1.08	0.4	0.3	0	24.5	24.5	0	87	88	0	30	31
2022	12	21	5	30	25	17.6	-3.1	1.081	0.3	0.2	0	24.1	24.1	0	86	88	0	30	32
2022	12	21	5	40	25	16.1	-2.7	1.08	0.5	0.4	0	24.1	25.4	0	87	89	0	31	30
2022	12	21	5	50	25	17.3	-3.5	1.081	0.3	0.2	0	23.2	24.5	0	85	88	0	31	31
2022	12	21	6	0	25	17.7	-2.9	1.08	0.3	0.2	0	23.6	24.5	0	86	88	0	31	31
2022	12	21	6	10	25	16.5	-3.8	1.08	0.3	0.2	0	23.2	24.1	0	85	87	0	31	31
2022	12	21	6	20	25	17.7	-4.2	1.08	0.4	0.3	0	23.2	24.1	0	85	87	0	31	31
2022	12	21	6	30	25	17.4	-4.3	1.08	0.3	0.2	0	23.6	24.1	0	85	87	0	30	31
2022	12	21	6	40	25	18.1	-3.5	1.08	0.3	0.2	0	23.2	24.1	0	85	87	0	31	31
2022	12	21	6	50	25	18	-2.9	1.08	0.4	0.3	0	23.6	23.6	0	85	87	0	30	32
2022	12	21	7	0	25	18.3	-2.7	1.08	0.5	0.5	0	23.2	24.5	0	85	88	0	31	31
2022	12	21	7	10	25	17	-3.5	1.08	0.3	0.2	0	23.2	24.1	0	85	87	0	31	31
2022	12	21	7	20	25	17.2	-2.6	1.08	0.3	0.2	0	23.2	24.1	0	85	87	0	31	31
2022	12	21	7	30	25	17.7	-3.4	1.08	0.4	0.3	0	23.2	24.9	0	85	88	0	31	30
2022	12	21	7	40	25	17.8	-4.2	1.08	0.3	0.2	0	22.8	24.1	0	84	87	0	31	31
2022	12	21	7	50	25	17.2	-3.9	1.08	0.3	0.2	0	23.6	24.1	0	85	87	0	30	31
2022	12	21	8	0	25	16.9	-3.2	1.08	0.5	0.4	0	24.1	24.5	0	86	87	0	30	30
2022	12	21	8	10	25	18.1	-3.9	1.08	0.3	0.2	0	23.2	24.1	0	85	87	0	31	31

Mazourka (0354)

Year	Month	Day	Hour	Minute	Second	VelocityX	VelocityY	Level	StdError1	StdError2	StdError3	SNR1	SNR2	SNR3	SignalAmp1	SignalAmp2	SignalAmp3	Noise1	Noise2
2022	12	21	8	20	25	17.9	-3.6	1.08	0.4	0.3	0	23.2	24.1	0	84	87	0	30	31
2022	12	21	8	30	25	17.7	-3.5	1.08	0.3	0.2	0	26.7	27.1	0	92	94	0	30	31
2022	12	21	8	40	25	17.8	-3.8	1.08	0.3	0.2	0	27.1	28.4	0	94	97	0	31	31
2022	12	21	8	50	25	17.8	-3.1	1.08	0.4	0.3	0	24.9	26.2	0	89	91	0	31	30
2022	12	21	9	0	25	17.7	-3.2	1.08	0.5	0.4	0	24.1	25.4	0	88	90	0	32	31
2022	12	21	9	10	25	18.2	-3.8	1.08	0.3	0.2	0	24.1	24.9	0	87	89	0	31	31
2022	12	21	9	20	25	18.3	-5.3	1.08	0.3	0.2	0	24.1	24.9	0	87	89	0	31	31
2022	12	21	9	30	25	17.9	-4.3	1.08	0.4	0.3	0	23.6	24.5	0	86	88	0	31	31
2022	12	21	9	40	25	17.3	-3.3	1.08	0.4	0.3	0	24.1	24.5	0	86	88	0	30	31
2022	12	21	9	50	25	17.5	-3.7	1.08	0.3	0.2	0	24.5	24.9	0	87	89	0	30	31
2022	12	21	10	0	25	17.9	-3.5	1.08	0.5	0.4	0	24.5	24.9	0	87	89	0	30	31
2022	12	21	10	10	25	16.9	-3.5	1.08	0.3	0.2	0	24.5	24.9	0	87	89	0	30	31
2022	12	21	10	20	25	18	-3.7	1.08	0.3	0.2	0	24.1	25.4	0	87	89	0	31	30
2022	12	21	10	30	25	17.5	-5	1.08	0.4	0.3	0	24.9	24.9	0	88	89	0	30	31
2022	12	21	10	40	25	16.3	-3.5	1.08	0.3	0.2	0	24.5	24.9	0	88	89	0	31	31
2022	12	21	10	50	25	17.6	-4.4	1.081	0.5	0.5	0	24.1	25.4	0	87	89	0	31	30
2022	12	21	11	0	25	17.4	-3.5	1.081	0.3	0.2	0	24.5	24.9	0	88	89	0	31	31
2022	12	21	11	10	25	17.3	-4.6	1.081	0.3	0.2	0	24.1	24.9	0	87	89	0	31	31
2022	12	21	11	20	25	17.4	-3.9	1.08	0.3	0.2	0	24.5	24.5	0	88	88	0	31	31
2022	12	21	11	30	25	16.7	-3.8	1.081	0.3	0.2	0	24.9	24.9	0	88	89	0	30	31
2022	12	21	11	40	25	17.9	-4.3	1.081	0.3	0.2	0	24.5	24.9	0	87	89	0	30	31
2022	12	21	11	50	25	18.2	-4.3	1.081	0.3	0.2	0	24.9	25.4	0	88	90	0	30	31
2022	12	21	12	0	25	16.6	-3.7	1.081	0.4	0.3	0	24.5	24.9	0	88	89	0	31	31
2022	12	21	12	10	25	16.4	-3.9	1.081	0.4	0.3	0	24.5	24.9	0	88	89	0	31	31
2022	12	21	12	20	25	17	-3.6	1.081	0.4	0.3	0	24.9	24.9	0	88	89	0	30	31
2022	12	21	12	30	25	17.1	-4.3	1.081	0.4	0.3	0	24.1	24.9	0	87	89	0	31	31
2022	12	21	12	40	25	16.6	-3.7	1.081	0.5	0.4	0	24.5	24.9	0	88	89	0	31	31
2022	12	21	12	50	25	17.4	-4.3	1.081	0.3	0.2	0	24.1	24.9	0	87	89	0	31	31
2022	12	21	13	0	25	16.7	-3.9	1.081	0.3	0.2	0	24.9	24.5	0	88	89	0	30	32
2022	12	21	13	10	25	16.3	-4.4	1.081	0.3	0.2	0	24.1	24.9	0	87	89	0	31	31
2022	12	21	13	20	25	17.1	-3.5	1.081	0.3	0.2	0	24.1	25.4	0	87	89	0	31	30
2022	12	21	13	30	25	17.9	-3.3	1.081	0.3	0.2	0	24.5	24.5	0	87	88	0	30	31
2022	12	21	13	40	25	16.9	-4	1.081	0.3	0.2	0	24.9	24.9	0	88	89	0	30	31
2022	12	21	13	50	25	17	-4	1.081	0.4	0.3	0	24.5	24.9	0	87	89	0	30	31
2022	12	21	14	0	25	16.3	-4.4	1.081	0.3	0.2	0	25.4	24.5	0	88	89	0	29	32
2022	12	21	14	10	25	17.4	-4.5	1.081	0.3	0.2	0	24.1	24.9	0	87	88	0	31	30
2022	12	21	14	20	25	15.9	-3.5	1.081	0.3	0.2	0	24.5	24.5	0	87	88	0	30	31
2022	12	21	14	30	25	15.7	-3.6	1.081	0.3	0.2	0	24.5	24.9	0	88	89	0	31	31
2022	12	21	14	40	25	16.3	-3.2	1.081	0.3	0.2	0	24.5	24.5	0	88	89	0	31	32
2022	12	21	14	50	25	16.5	-3.8	1.081	0.3	0.2	0	24.1	24.9	0	87	89	0	31	31
2022	12	21	15	0	25	17.9	-3.3	1.081	0.3	0.2	0	24.1	24.9	0	87	89	0	31	31
2022	12	21	15	10	25	16	-4	1.081	0.4	0.3	0	24.1	24.5	0	87	89	0	31	32
2022	12	21	15	20	25	16.5	-3.8	1.08	0.3	0.2	0	24.9	25.4	0	88	89	0	30	30
2022	12	21	15	30	25	16.6	-3.9	1.08	0.3	0.2	0	24.9	24.9	0	88	89	0	30	31
2022	12	21	15	40	25	16.7	-3.8	1.08	0.3	0.2	0	24.9	25.8	0	89	91	0	31	31
2022	12	21	15	50	25	16.3	-3.9	1.08	0.3	0.2	0	25.4	24.9	0	89	90	0	30	32
2022	12	21	16	0	25	16.8	-3.9	1.08	0.3	0.2	0	24.9	24.9	0	88	89	0	30	31
2022	12	21	16	10	25	16.9	-3.7	1.08	0.3	0.2	0	24.5	24.5	0	88	89	0	31	32



Mazourka (0354)

Year	Month	Day	Hour	Minute	Second	VelocityX	VelocityY	Level	StdError1	StdError2	StdError3	SNR1	SNR2	SNR3	SignalAmp1	SignalAmp2	SignalAmp3	Noise1	Noise2
2022	12	21	16	20	25	16.7	-3.8	1.08	0.3	0.2	0	24.1	24.9	0	87	89	0	31	31
2022	12	21	16	30	25	16.6	-3.5	1.08	0.3	0.2	0	24.1	25.4	0	87	89	0	31	30
2022	12	21	16	40	25	16.7	-4.2	1.08	0.3	0.2	0	24.1	24.5	0	86	88	0	30	31
2022	12	21	16	50	25	17.1	-4.4	1.08	0.3	0.2	0	23.6	24.1	0	86	87	0	31	31
2022	12	21	17	0	25	16.2	-4.2	1.08	0.5	0.4	0	23.2	24.1	0	85	87	0	31	31
2022	12	21	17	10	25	16.7	-3.5	1.08	0.3	0.2	0	23.6	24.1	0	85	87	0	30	31
2022	12	21	17	20	25	17.7	-3.2	1.08	0.3	0.2	0	23.2	24.1	0	85	87	0	31	31
2022	12	21	17	30	25	16.3	-3.8	1.08	0.3	0.2	0	23.6	24.1	0	86	87	0	31	31
2022	12	21	17	40	25	16.8	-5.2	1.08	0.3	0.2	0	24.1	24.1	0	86	87	0	30	31
2022	12	21	17	50	25	16.2	-4.4	1.08	0.3	0.2	0	24.1	24.1	0	86	87	0	30	31
2022	12	21	18	0	25	16.1	-4.4	1.08	0.3	0.2	0	23.6	24.5	0	86	88	0	31	31
2022	12	21	18	10	25	16.3	-5	1.08	0.4	0.3	0	24.1	24.5	0	86	88	0	30	31
2022	12	21	18	20	25	16.9	-4.5	1.08	0.3	0.2	0	23.6	24.5	0	86	88	0	31	31
2022	12	21	18	30	25	17	-4	1.08	0.4	0.3	0	24.1	24.9	0	86	89	0	30	31
2022	12	21	18	40	25	17.4	-4	1.08	0.4	0.3	0	24.5	24.9	0	87	89	0	30	31
2022	12	21	18	50	25	16.4	-4.5	1.08	0.3	0.2	0	24.5	24.9	0	87	89	0	30	31
2022	12	21	19	0	25	16	-5.1	1.08	0.4	0.3	0	24.9	25.4	0	88	90	0	30	31
2022	12	21	19	10	25	16.3	-5.7	1.08	0.3	0.2	0	24.1	24.9	0	87	89	0	31	31
2022	12	21	19	20	25	17.5	-4.2	1.08	0.3	0.2	0	23.6	24.9	0	86	88	0	31	30
2022	12	21	19	30	25	17.2	-3.9	1.08	0.4	0.3	0	24.5	24.9	0	87	89	0	30	31
2022	12	21	19	40	25	17.7	-3.7	1.08	0.3	0.2	0	24.1	24.5	0	86	88	0	30	31
2022	12	21	19	50	25	17	-5.1	1.08	0.3	0.2	0	24.5	24.9	0	87	89	0	30	31
2022	12	21	20	0	25	16.4	-5.3	1.08	0.3	0.2	0	24.1	25.4	0	87	89	0	31	30
2022	12	21	20	10	25	17	-3.5	1.08	0.3	0.2	0	24.5	25.4	0	87	89	0	30	30
2022	12	21	20	20	25	17	-5.2	1.081	0.3	0.2	0	24.5	24.9	0	87	89	0	30	31
2022	12	21	20	30	25	16.3	-4.5	1.08	0.3	0.2	0	24.1	25.4	0	87	89	0	31	30
2022	12	21	20	40	25	16.3	-4.6	1.08	0.3	0.2	0	24.1	24.9	0	87	89	0	31	31
2022	12	21	20	50	25	16.5	-3.5	1.081	0.4	0.3	0	24.5	24.9	0	88	89	0	31	31
2022	12	21	21	0	25	17	-4.8	1.081	0.3	0.2	0	24.9	24.9	0	88	89	0	30	31
2022	12	21	21	10	25	16.4	-4.5	1.081	0.3	0.2	0	24.5	24.9	0	88	89	0	31	31
2022	12	21	21	20	25	17.1	-4.2	1.081	0.3	0.2	0	24.1	24.5	0	87	88	0	31	31
2022	12	21	21	30	25	16.8	-4.6	1.081	0.3	0.2	0	24.5	24.5	0	87	88	0	30	31
2022	12	21	21	40	25	17.5	-4	1.081	0.3	0.2	0	24.1	24.5	0	87	88	0	31	31
2022	12	21	21	50	25	17.2	-4.2	1.081	0.3	0.2	0	24.5	24.9	0	88	89	0	31	31
2022	12	21	22	0	25	17.2	-4.4	1.081	0.4	0.3	0	24.5	24.5	0	87	88	0	30	31
2022	12	21	22	10	25	16.9	-4.2	1.081	0.3	0.2	0	24.1	24.5	0	87	88	0	31	31
2022	12	21	22	20	25	17.4	-3.6	1.081	0.3	0.2	0	24.1	24.5	0	87	88	0	31	31
2022	12	21	22	30	25	17.9	-3.9	1.081	0.5	0.4	0	24.5	24.9	0	87	89	0	30	31
2022	12	21	22	40	25	17.6	-3.6	1.081	0.3	0.2	0	24.5	24.9	0	87	89	0	30	31
2022	12	21	22	50	25	16.8	-2.9	1.08	0.3	0.2	0	23.6	25.4	0	86	89	0	31	30
2022	12	21	23	0	25	17.2	-3.6	1.081	0.4	0.3	0	23.6	24.5	0	86	88	0	31	31
2022	12	21	23	10	25	16.8	-3.8	1.081	0.4	0.3	0	24.1	24.5	0	86	88	0	30	31
2022	12	21	23	20	25	16.1	-3.2	1.081	0.3	0.2	0	23.6	24.5	0	86	88	0	31	31
2022	12	21	23	30	25	17.4	-3.2	1.081	0.4	0.3	0	24.1	24.5	0	86	88	0	30	31
2022	12	21	23	40	25	16.8	-2.9	1.081	0.3	0.2	0	23.6	24.5	0	86	89	0	31	32
2022	12	21	23	50	25	16.6	-4.2	1.081	0.3	0.2	0	23.2	24.5	0	85	88	0	31	31
2022	12	22	0	0	25	16.8	-3.5	1.081	0.3	0.2	0	24.5	24.9	0	87	89	0	30	31
2022	12	22	0	10	25	17.7	-3.4	1.081	0.3	0.2	0	24.5	24.5	0	87	88	0	30	31

Mazourka (0354)

Year	Month	Day	Hour	Minute	Second	VelocityX	VelocityY	Level	StdError1	StdError2	StdError3	SNR1	SNR2	SNR3	SignalAmp1	SignalAmp2	SignalAmp3	Noise1	Noise2
2022	12	22	0	20	25	17.9	-4	1.081	0.3	0.2	0	24.1	24.9	0	86	89	0	30	31
2022	12	22	0	30	25	17.3	-4.1	1.08	0.3	0.2	0	24.1	24.5	0	86	88	0	30	31
2022	12	22	0	40	25	17.7	-3.4	1.081	0.4	0.3	0	24.1	24.9	0	86	89	0	30	31
2022	12	22	0	50	25	17.4	-3.7	1.08	0.4	0.3	0	23.6	24.9	0	86	88	0	31	30
2022	12	22	1	0	25	17.6	-4.3	1.08	0.3	0.2	0	24.1	24.5	0	86	88	0	30	31
2022	12	22	1	10	25	17.4	-3.6	1.081	0.3	0.2	0	24.1	24.9	0	86	89	0	30	31
2022	12	22	1	20	25	17.9	-2.9	1.08	0.3	0.2	0	24.1	24.5	0	87	88	0	31	31
2022	12	22	1	30	25	16.8	-4.6	1.08	0.3	0.2	0	24.1	24.1	0	86	87	0	30	31
2022	12	22	1	40	25	17.5	-4.1	1.08	0.3	0.2	0	23.6	24.5	0	86	88	0	31	31
2022	12	22	1	50	25	17.6	-2.8	1.08	0.4	0.3	0	24.1	24.5	0	86	88	0	30	31
2022	12	22	2	0	25	18.3	-3.3	1.08	0.3	0.2	0	24.1	24.5	0	86	88	0	30	31
2022	12	22	2	10	25	17.1	-2.8	1.08	0.3	0.2	0	24.1	24.5	0	86	88	0	30	31
2022	12	22	2	20	25	18.5	-2.6	1.08	0.4	0.3	0	23.6	24.5	0	86	88	0	31	31
2022	12	22	2	30	25	17.9	-3	1.08	0.3	0.2	0	23.6	24.5	0	85	88	0	30	31
2022	12	22	2	40	25	17.8	-2.7	1.08	0.3	0.2	0	23.6	24.5	0	85	88	0	30	31
2022	12	22	2	50	25	18.3	-3	1.08	0.5	0.4	0	23.6	24.5	0	85	88	0	30	31
2022	12	22	3	0	25	17.4	-2.9	1.08	0.3	0.2	0	23.6	24.5	0	85	88	0	30	31
2022	12	22	3	10	25	18.3	-3.6	1.08	0.3	0.2	0	22.8	24.1	0	84	87	0	31	31
2022	12	22	3	20	25	18.1	-2.8	1.08	0.3	0.2	0	23.2	24.1	0	85	87	0	31	31
2022	12	22	3	30	25	17.7	-3.1	1.08	0.3	0.2	0	23.6	24.1	0	85	87	0	30	31
2022	12	22	3	40	25	18.7	-3.5	1.08	0.3	0.2	0	23.6	24.5	0	85	88	0	30	31
2022	12	22	3	50	25	17.5	-3	1.08	0.3	0.2	0	23.2	24.1	0	85	87	0	31	31
2022	12	22	4	0	25	18.7	-2.9	1.08	0.3	0.2	0	23.2	24.9	0	84	88	0	30	30
2022	12	22	4	10	25	17.9	-3.9	1.08	0.3	0.2	0	23.6	24.9	0	85	88	0	30	30
2022	12	22	4	20	25	17.6	-3.5	1.08	0.3	0.2	0	23.6	24.1	0	85	87	0	30	31
2022	12	22	4	30	25	18.1	-2.2	1.08	0.3	0.2	0	22.8	24.1	0	84	87	0	31	31
2022	12	22	4	40	25	18.1	-2.7	1.08	0.3	0.2	0	23.2	23.6	0	84	86	0	30	31
2022	12	22	4	50	25	18.3	-2.7	1.08	0.3	0.2	0	22.8	24.1	0	84	87	0	31	31
2022	12	22	5	0	25	17.8	-3.3	1.08	0.3	0.2	0	23.2	24.1	0	85	87	0	31	31
2022	12	22	5	10	25	17.2	-3.1	1.08	0.3	0.2	0	23.2	23.6	0	84	87	0	30	32
2022	12	22	5	20	25	18.1	-2.8	1.08	0.3	0.2	0	22.8	24.1	0	84	87	0	31	31
2022	12	22	5	30	25	18.2	-3.4	1.08	0.3	0.2	0	23.2	24.1	0	84	87	0	30	31
2022	12	22	5	40	25	18	-3.4	1.08	0.4	0.3	0	23.2	24.1	0	84	87	0	30	31
2022	12	22	5	50	25	18.6	-3.9	1.08	0.3	0.2	0	23.2	24.1	0	84	87	0	30	31
2022	12	22	6	0	25	18.3	-3.5	1.08	0.3	0.2	0	23.2	23.6	0	84	86	0	30	31
2022	12	22	6	10	25	17.1	-3.5	1.08	0.3	0.2	0	22.8	24.1	0	84	87	0	31	31
2022	12	22	6	20	25	18.2	-3.9	1.08	0.3	0.2	0	22.4	24.1	0	84	87	0	32	31
2022	12	22	6	30	25	18.1	-3.8	1.08	0.3	0.2	0	22.8	24.1	0	84	87	0	31	31
2022	12	22	6	40	25	17.4	-4.3	1.08	0.4	0.3	0	22.8	23.6	0	83	86	0	30	31
2022	12	22	6	50	25	17.8	-4.3	1.079	0.3	0.2	0	23.2	23.6	0	84	86	0	30	31
2022	12	22	7	0	25	17	-4.5	1.08	0.3	0.2	0	23.2	24.1	0	85	87	0	31	31
2022	12	22	7	10	25	17.3	-2.8	1.079	0.3	0.2	0	23.2	23.6	0	84	86	0	30	31
2022	12	22	7	20	25	17.5	-3.3	1.08	0.3	0.2	0	22.8	23.6	0	84	86	0	31	31
2022	12	22	7	30	25	16.7	-4.2	1.079	0.3	0.2	0	23.2	23.6	0	84	86	0	30	31
2022	12	22	7	40	25	18	-5.1	1.079	0.3	0.2	0	23.6	23.2	0	85	86	0	30	32
2022	12	22	7	50	25	17.2	-4.2	1.08	0.3	0.2	0	22.8	23.2	0	85	86	0	32	32
2022	12	22	8	0	25	17.5	-3.7	1.079	0.4	0.3	0	23.6	23.6	0	85	86	0	30	31
2022	12	22	8	10	25	17.1	-4.3	1.079	0.3	0.2	0	22.8	23.6	0	84	86	0	31	31

Mazourka (0354)

Year	Month	Day	Hour	Minute	Second	VelocityX	VelocityY	Level	StdError1	StdError2	StdError3	SNR1	SNR2	SNR3	SignalAmp1	SignalAmp2	SignalAmp3	Noise1	Noise2
2022	12	22	8	20	25	17.4	-4.9	1.079	0.3	0.2	0	22.8	23.6	0	84	86	0	31	31
2022	12	22	8	30	25	17.7	-3.4	1.079	0.3	0.2	0	22.8	23.6	0	83	86	0	30	31
2022	12	22	8	40	25	17.9	-3.8	1.079	0.4	0.3	0	22.8	23.6	0	83	85	0	30	30
2022	12	22	8	50	25	18	-3.1	1.079	0.3	0.2	0	21.9	23.2	0	82	85	0	31	31
2022	12	22	9	0	25	16.9	-3.2	1.079	0.3	0.2	0	22.4	23.2	0	83	85	0	31	31
2022	12	22	9	10	25	17.2	-3.5	1.08	0.3	0.2	0	22.8	23.2	0	83	85	0	30	31
2022	12	22	9	20	25	17.6	-2.2	1.079	0.3	0.2	0	23.2	24.1	0	84	86	0	30	30
2022	12	22	9	30	25	17.5	-3.1	1.079	0.3	0.2	0	23.2	24.5	0	85	87	0	31	30
2022	12	22	9	40	25	18.3	-2.7	1.08	0.3	0.2	0	23.2	23.6	0	84	87	0	30	32
2022	12	22	9	50	25	17.5	-3.3	1.08	0.3	0.2	0	23.2	24.1	0	84	87	0	30	31
2022	12	22	10	0	25	17.2	-3.7	1.079	0.3	0.2	0	23.2	23.6	0	84	86	0	30	31
2022	12	22	10	10	25	17.8	-3.5	1.079	0.5	0.4	0	23.2	24.1	0	84	87	0	30	31
2022	12	22	10	20	25	17.1	-3.5	1.079	0.3	0.2	0	22.4	23.6	0	83	86	0	31	31
2022	12	22	10	30	25	16.8	-3.6	1.079	0.3	0.2	0	22.4	23.6	0	83	86	0	31	31
2022	12	22	10	40	25	17.4	-3.5	1.08	0.4	0.3	0	23.2	23.6	0	84	86	0	30	31
2022	12	22	10	50	25	18.3	-4	1.08	0.5	0.5	0	22.8	23.6	0	84	86	0	31	31
2022	12	22	11	0	25	16.7	-3.7	1.08	0.4	0.3	0	23.2	23.2	0	84	86	0	30	32
2022	12	22	11	10	25	17.3	-4.4	1.08	0.3	0.2	0	23.2	23.6	0	84	86	0	30	31
2022	12	22	11	20	25	18	-3.2	1.08	0.3	0.2	0	31.4	32.7	0	104	107	0	31	31
2022	12	22	11	30	25	18.7	-2.5	1.079	0.4	0.3	0	29.2	30.1	0	98	101	0	30	31
2022	12	22	11	40	25	18.2	-3.7	1.08	0.3	0.2	0	24.9	26.2	0	88	91	0	30	30
2022	12	22	11	50	25	17.8	-3.3	1.079	0.3	0.2	0	23.6	24.1	0	85	88	0	30	32
2022	12	22	12	0	25	17.1	-4	1.08	0.3	0.2	0	24.1	24.5	0	86	88	0	30	31
2022	12	22	12	10	25	17.3	-3.3	1.079	0.3	0.2	0	23.6	24.9	0	86	89	0	31	31
2022	12	22	12	20	25	17.3	-3.5	1.079	0.3	0.2	0	23.2	24.5	0	85	88	0	31	31
2022	12	22	12	30	25	17.8	-3.6	1.079	0.4	0.3	0	22.8	23.6	0	84	87	0	31	32
2022	12	22	12	40	25	17.9	-3.8	1.079	0.3	0.2	0	23.6	24.1	0	85	87	0	30	31
2022	12	22	12	50	25	17.1	-3.5	1.079	0.3	0.2	0	23.2	24.5	0	84	87	0	30	30
2022	12	22	13	0	25	17.7	-3.9	1.079	0.5	0.4	0	23.6	24.1	0	85	87	0	30	31
2022	12	22	13	10	25	18	-4	1.079	0.4	0.3	0	23.6	24.1	0	85	87	0	30	31
2022	12	22	13	20	25	17.9	-3.5	1.079	0.4	0.3	0	22.8	23.6	0	83	86	0	30	31
2022	12	22	13	30	25	17.5	-3.8	1.079	0.3	0.2	0	23.2	24.1	0	84	87	0	30	31
2022	12	22	13	40	25	16.6	-2.6	1.079	0.3	0.2	0	22.8	23.6	0	84	86	0	31	31
2022	12	22	13	50	25	17.3	-3.1	1.079	0.4	0.3	0	23.2	24.1	0	84	87	0	30	31
2022	12	22	14	0	25	18.3	-2.8	1.079	0.3	0.2	0	23.2	24.5	0	85	88	0	31	31
2022	12	22	14	10	25	17.5	-2.7	1.08	0.3	0.2	0	23.2	23.6	0	84	86	0	30	31
2022	12	22	14	20	25	16.5	-2.8	1.08	0.3	0.2	0	23.6	24.5	0	86	88	0	31	31
2022	12	22	14	30	25	17.4	-3.4	1.08	0.3	0.2	0	24.1	24.5	0	86	88	0	30	31
2022	12	22	14	40	25	18.1	-3	1.08	0.3	0.2	0	24.1	24.5	0	86	88	0	30	31
2022	12	22	14	50	25	18.7	-3.8	1.08	0.3	0.2	0	23.6	24.1	0	85	87	0	30	31
2022	12	22	15	0	25	18	-3.4	1.08	0.3	0.2	0	23.6	25.4	0	86	89	0	31	30
2022	12	22	15	10	25	17.9	-3.4	1.08	0.3	0.2	0	23.6	24.5	0	85	88	0	30	31
2022	12	22	15	20	25	17.9	-3.2	1.08	0.3	0.2	0	22.8	23.6	0	84	86	0	31	31
2022	12	22	15	30	25	18.3	-3.3	1.079	0.3	0.2	0	22.4	23.2	0	83	85	0	31	31
2022	12	22	15	40	25	18	-3.9	1.079	0.3	0.2	0	22.8	24.1	0	83	86	0	30	30
2022	12	22	15	50	25	17.9	-2.8	1.079	0.4	0.3	0	22.8	23.6	0	83	86	0	30	31
2022	12	22	16	0	25	17.8	-3.1	1.08	0.3	0.2	0	22.8	24.1	0	84	87	0	31	31
2022	12	22	16	10	25	17.6	-3.3	1.079	0.3	0.2	0	22.8	23.6	0	84	86	0	31	31

Mazourka (0354)

Year	Month	Day	Hour	Minute	Second	VelocityX	VelocityY	Level	StdError1	StdError2	StdError3	SNR1	SNR2	SNR3	SignalAmp1	SignalAmp2	SignalAmp3	Noise1	Noise2
2022	12	22	16	20	25	18	-2.2	1.08	0.3	0.2	0	22.8	23.6	0	83	86	0	30	31
2022	12	22	16	30	25	18.4	-2.3	1.08	0.3	0.2	0	22.8	24.1	0	83	86	0	30	30
2022	12	22	16	40	25	17.5	-3.1	1.08	0.5	0.4	0	23.2	24.1	0	84	87	0	30	31
2022	12	22	16	50	25	18.1	-2.7	1.079	0.3	0.2	0	23.2	24.5	0	85	88	0	31	31
2022	12	22	17	0	25	17.6	-3.1	1.08	0.4	0.3	0	23.6	24.1	0	85	87	0	30	31
2022	12	22	17	10	25	18.2	-2.9	1.079	0.3	0.2	0	22.8	23.6	0	84	86	0	31	31
2022	12	22	17	20	25	17.8	-3	1.079	0.3	0.2	0	22.4	23.6	0	83	86	0	31	31
2022	12	22	17	30	25	18.9	-3.1	1.08	0.3	0.2	0	22.4	23.6	0	83	86	0	31	31
2022	12	22	17	40	25	18.9	-3.5	1.08	0.3	0.2	0	22.8	23.6	0	83	86	0	30	31
2022	12	22	17	50	25	18.4	-2.8	1.079	0.3	0.2	0	23.2	24.1	0	84	86	0	30	30
2022	12	22	18	0	25	19	-2.7	1.079	0.4	0.3	0	22.8	24.1	0	84	87	0	31	31
2022	12	22	18	10	25	17.2	-3.9	1.079	0.3	0.2	0	24.1	24.9	0	86	89	0	30	31
2022	12	22	18	20	25	19.2	-3.2	1.079	0.5	0.4	0	23.6	23.6	0	85	87	0	30	32
2022	12	22	18	30	25	18.6	-3.5	1.08	0.4	0.3	0	24.1	24.5	0	86	88	0	30	31
2022	12	22	18	40	25	18.2	-3.4	1.08	0.3	0.2	0	24.1	24.9	0	86	89	0	30	31
2022	12	22	18	50	25	18.5	-3.9	1.08	0.3	0.2	0	24.1	24.5	0	86	88	0	30	31
2022	12	22	19	0	25	18.2	-2.9	1.079	0.3	0.2	0	23.6	24.5	0	86	88	0	31	31
2022	12	22	19	10	25	17.3	-3.3	1.08	0.4	0.3	0	23.2	24.5	0	85	88	0	31	31
2022	12	22	19	20	25	18.3	-3.8	1.08	0.3	0.2	0	24.5	24.9	0	87	89	0	30	31
2022	12	22	19	30	25	18.1	-3.5	1.079	0.3	0.2	0	24.1	24.5	0	86	88	0	30	31
2022	12	22	19	40	25	18.5	-4.2	1.08	0.3	0.2	0	23.6	24.5	0	86	88	0	31	31
2022	12	22	19	50	25	18.2	-3.4	1.079	0.4	0.3	0	24.1	24.9	0	86	89	0	30	31
2022	12	22	20	0	25	18.4	-2.9	1.08	0.3	0.2	0	24.1	24.5	0	86	88	0	30	31
2022	12	22	20	10	25	17.6	-3.1	1.08	0.4	0.3	0	23.2	24.5	0	85	88	0	31	31
2022	12	22	20	20	25	17.6	-3.1	1.08	0.3	0.2	0	23.6	24.9	0	86	88	0	31	30
2022	12	22	20	30	25	18.5	-3.6	1.08	0.4	0.3	0	23.2	24.5	0	85	88	0	31	31
2022	12	22	20	40	25	18	-3.9	1.08	0.3	0.2	0	24.1	24.5	0	86	88	0	30	31
2022	12	22	20	50	25	17.8	-3.5	1.08	0.3	0.2	0	24.1	24.5	0	86	88	0	30	31
2022	12	22	21	0	25	17.6	-3.2	1.08	0.3	0.2	0	24.1	24.5	0	86	88	0	30	31
2022	12	22	21	10	25	16.2	-3.6	1.08	0.3	0.2	0	24.5	24.9	0	87	89	0	30	31
2022	12	22	21	20	25	16.2	-3.6	1.08	0.3	0.2	0	24.5	24.5	0	87	88	0	30	31
2022	12	22	21	30	25	18.1	-3.6	1.08	0.3	0.2	0	23.6	24.5	0	86	88	0	31	31
2022	12	22	21	40	25	18.2	-3.2	1.08	0.3	0.2	0	24.1	24.9	0	87	89	0	31	31
2022	12	22	21	50	25	17.7	-2	1.08	0.3	0.2	0	24.1	24.5	0	86	88	0	30	31
2022	12	22	22	0	25	18.1	-2.4	1.08	0.3	0.2	0	23.6	24.5	0	86	88	0	31	31
2022	12	22	22	10	25	18.3	-2.5	1.08	0.4	0.3	0	23.2	24.1	0	85	87	0	31	31
2022	12	22	22	20	25	18.1	-4.6	1.08	0.3	0.2	0	23.2	24.9	0	85	88	0	31	30
2022	12	22	22	30	25	17.4	-4	1.08	0.3	0.2	0	23.6	24.5	0	86	88	0	31	31
2022	12	22	22	40	25	16.6	-3.6	1.08	0.5	0.4	0	24.1	24.5	0	86	88	0	30	31
2022	12	22	22	50	25	18	-2.9	1.08	0.3	0.2	0	24.5	25.4	0	87	89	0	30	30
2022	12	22	23	0	25	17.4	-3.4	1.08	0.3	0.2	0	24.5	24.5	0	87	88	0	30	31
2022	12	22	23	10	25	18.3	-3.3	1.08	0.3	0.2	0	23.6	24.5	0	86	88	0	31	31
2022	12	22	23	20	25	17.4	-3.2	1.08	0.3	0.2	0	24.1	24.9	0	86	89	0	30	31
2022	12	22	23	30	25	17.7	-3.2	1.08	0.4	0.3	0	24.5	24.9	0	87	89	0	30	31
2022	12	22	23	40	25	17.5	-3.6	1.08	0.4	0.3	0	24.5	24.9	0	87	89	0	30	31
2022	12	22	23	50	25	17.8	-3.2	1.08	0.3	0.2	0	24.1	24.5	0	86	88	0	30	31
2022	12	23	0	0	25	17.3	-2.4	1.08	0.3	0.2	0	24.5	24.9	0	87	88	0	30	30
2022	12	23	0	10	25	17.1	-3.1	1.08	0.3	0.2	0	24.1	24.9	0	87	88	0	31	30

Mazourka (0354)

Year	Month	Day	Hour	Minute	Second	VelocityX	VelocityY	Level	StdError1	StdError2	StdError3	SNR1	SNR2	SNR3	SignalAmp1	SignalAmp2	SignalAmp3	Noise1	Noise2
2022	12	23	0	20	25	17.5	-2.8	1.08	0.4	0.3	0	24.1	24.5	0	86	88	0	30	31
2022	12	23	0	30	25	18	-3.1	1.08	0.3	0.2	0	23.6	24.5	0	86	88	0	31	31
2022	12	23	0	40	25	17.4	-3.1	1.08	0.3	0.2	0	24.5	24.9	0	87	89	0	30	31
2022	12	23	0	50	25	18.1	-3.9	1.08	0.3	0.2	0	23.6	24.5	0	86	88	0	31	31
2022	12	23	1	0	25	18.1	-3.6	1.08	0.3	0.2	0	23.6	24.9	0	86	88	0	31	30
2022	12	23	1	10	25	17.6	-4	1.08	0.3	0.2	0	23.6	24.9	0	86	88	0	31	30
2022	12	23	1	20	25	17.1	-3.9	1.08	0.3	0.2	0	24.1	24.5	0	86	88	0	30	31
2022	12	23	1	30	25	17.3	-3.1	1.08	0.3	0.2	0	24.1	24.5	0	86	88	0	30	31
2022	12	23	1	40	25	17.7	-3.3	1.08	0.4	0.3	0	23.6	24.5	0	86	88	0	31	31
2022	12	23	1	50	25	18.1	-3.1	1.08	0.4	0.3	0	24.5	25.4	0	87	89	0	30	30
2022	12	23	2	0	25	18.2	-2.9	1.08	0.3	0.2	0	23.6	24.5	0	85	88	0	30	31
2022	12	23	2	10	25	17.6	-2.9	1.08	0.3	0.2	0	24.1	24.9	0	87	89	0	31	31
2022	12	23	2	20	25	16.9	-3.9	1.08	0.3	0.2	0	24.1	24.5	0	86	88	0	30	31
2022	12	23	2	30	25	16.8	-3.5	1.08	0.3	0.2	0	24.1	24.9	0	87	89	0	31	31
2022	12	23	2	40	25	18	-3.6	1.081	0.3	0.2	0	23.2	24.1	0	85	87	0	31	31
2022	12	23	2	50	25	17.9	-3.7	1.08	0.3	0.2	0	23.6	24.5	0	85	88	0	30	31
2022	12	23	3	0	25	18	-3.2	1.08	0.3	0.2	0	23.6	24.5	0	85	88	0	30	31
2022	12	23	3	10	25	17.8	-3	1.08	0.3	0.2	0	23.2	24.1	0	85	87	0	31	31
2022	12	23	3	20	25	17.3	-2.4	1.08	0.3	0.2	0	23.6	24.5	0	86	88	0	31	31
2022	12	23	3	30	25	16.7	-2.7	1.081	0.3	0.2	0	23.6	24.5	0	86	88	0	31	31
2022	12	23	3	40	25	17.8	-3.1	1.081	0.3	0.2	0	24.1	24.5	0	86	88	0	30	31
2022	12	23	3	50	25	18.8	-4.1	1.081	0.3	0.2	0	26.7	27.1	0	92	94	0	30	31
2022	12	23	4	0	25	18.3	-3.8	1.081	0.3	0.2	0	27.1	27.5	0	92	94	0	29	30
2022	12	23	4	10	25	17.3	-3	1.081	0.4	0.3	0	31	31.4	0	102	104	0	30	31
2022	12	23	4	20	25	16.8	-4	1.081	0.3	0.2	0	25.8	26.7	0	90	93	0	30	31
2022	12	23	4	30	25	17.6	-4.1	1.081	0.3	0.2	0	24.5	24.9	0	87	89	0	30	31
2022	12	23	4	40	25	18.6	-3.1	1.081	0.3	0.2	0	28.8	29.7	0	97	100	0	30	31
2022	12	23	4	50	25	18	-3.4	1.081	0.3	0.2	0	27.1	27.5	0	93	95	0	30	31
2022	12	23	5	0	25	18.7	-2.6	1.081	0.3	0.2	0	31.8	33.1	0	104	107	0	30	30
2022	12	23	5	10	25	18	-3.6	1.081	0.3	0.2	0	33.1	34	0	107	110	0	30	31
2022	12	23	5	20	25	18.4	-2.6	1.081	0.4	0.3	0	33.5	34	0	108	110	0	30	31
2022	12	23	5	30	25	17.7	-3.1	1.081	0.3	0.2	0	30.5	31.8	0	101	104	0	30	30
2022	12	23	5	40	25	18.5	-2.7	1.081	0.3	0.2	0	28	28.4	0	95	97	0	30	31
2022	12	23	5	50	25	17.6	-4	1.081	0.3	0.2	0	30.5	31.8	0	101	104	0	30	30
2022	12	23	6	0	25	16.7	-3	1.081	0.4	0.3	0	27.5	28	0	94	96	0	30	31
2022	12	23	6	10	25	18	-4.1	1.081	0.3	0.2	0	24.9	26.7	0	89	92	0	31	30
2022	12	23	6	20	25	17.5	-4.4	1.081	0.3	0.2	0	24.9	26.2	0	88	91	0	30	30
2022	12	23	6	30	25	17.3	-3.1	1.081	0.4	0.3	0	24.9	25.4	0	88	90	0	30	31
2022	12	23	6	40	25	17.7	-3.3	1.081	0.3	0.2	0	25.4	25.8	0	89	91	0	30	31
2022	12	23	6	50	25	17.7	-3.9	1.081	0.4	0.3	0	24.9	25.4	0	88	90	0	30	31
2022	12	23	7	0	25	17.6	-3.7	1.081	0.3	0.2	0	24.5	25.4	0	87	89	0	30	30
2022	12	23	7	10	25	17	-2.7	1.081	0.4	0.3	0	24.9	26.2	0	88	91	0	30	30
2022	12	23	7	20	25	17.5	-2.5	1.081	0.3	0.2	0	24.5	24.9	0	87	89	0	30	31
2022	12	23	7	30	25	17.6	-3.2	1.081	0.5	0.4	0	24.1	25.4	0	87	90	0	31	31
2022	12	23	7	40	25	18	-2.9	1.081	0.3	0.2	0	24.5	25.4	0	87	90	0	30	31
2022	12	23	7	50	25	17.2	-4.1	1.081	0.3	0.2	0	24.5	25.8	0	87	90	0	30	30
2022	12	23	8	0	25	17.5	-3.1	1.081	0.3	0.2	0	24.9	25.8	0	89	91	0	31	31
2022	12	23	8	10	25	17.8	-2.2	1.082	0.3	0.2	0	24.1	24.9	0	86	88	0	30	30

Mazourka (0354)

Year	Month	Day	Hour	Minute	Second	VelocityX	VelocityY	Level	StdError1	StdError2	StdError3	SNR1	SNR2	SNR3	SignalAmp1	SignalAmp2	SignalAmp3	Noise1	Noise2
2022	12	23	8	20	25	18.1	-2.7	1.081	0.3	0.2	0	23.2	24.5	0	85	88	0	31	31
2022	12	23	8	30	25	18.6	-3	1.082	0.4	0.3	0	24.1	24.5	0	86	88	0	30	31
2022	12	23	8	40	25	18.4	-3.1	1.082	0.3	0.2	0	23.2	24.9	0	85	88	0	31	30
2022	12	23	8	50	25	17.6	-3.1	1.082	0.3	0.2	0	23.6	24.5	0	86	88	0	31	31
2022	12	23	9	0	25	17.4	-3.6	1.082	0.3	0.2	0	24.1	24.9	0	86	89	0	30	31
2022	12	23	9	10	25	17.7	-3.6	1.082	0.3	0.2	0	24.5	24.5	0	87	89	0	30	32
2022	12	23	9	20	25	18.6	-3.9	1.082	0.4	0.3	0	24.5	25.4	0	87	90	0	30	31
2022	12	23	9	30	25	18	-3.7	1.082	0.3	0.2	0	24.9	26.2	0	89	91	0	31	30
2022	12	23	9	40	25	17.8	-3.5	1.082	0.3	0.2	0	27.1	28	0	93	95	0	30	30
2022	12	23	9	50	25	18.5	-2.7	1.082	0.3	0.2	0	30.5	31.4	0	102	104	0	31	31
2022	12	23	10	0	25	17.4	-2.8	1.082	0.3	0.2	0	26.7	27.1	0	92	94	0	30	31
2022	12	23	10	10	25	17.4	-3.6	1.082	0.4	0.3	0	26.2	26.7	0	91	93	0	30	31
2022	12	23	10	20	25	18	-3.8	1.082	0.3	0.2	0	24.9	25.8	0	89	91	0	31	31
2022	12	23	10	30	25	18.1	-3	1.083	0.3	0.2	0	25.8	26.2	0	90	93	0	30	32
2022	12	23	10	40	25	17.8	-3.5	1.083	0.3	0.2	0	24.9	25.8	0	89	91	0	31	31
2022	12	23	10	50	25	18.1	-3.7	1.083	0.3	0.2	0	24.5	25.8	0	88	91	0	31	31
2022	12	23	11	0	25	17.6	-4.2	1.083	0.3	0.2	0	24.5	25.8	0	88	91	0	31	31
2022	12	23	11	10	25	17.4	-3.9	1.083	0.3	0.2	0	24.5	25.8	0	88	90	0	31	30
2022	12	23	11	20	25	18.6	-4.4	1.083	0.3	0.2	0	24.5	25.4	0	88	90	0	31	31
2022	12	23	11	30	25	18.7	-3.6	1.083	0.3	0.2	0	24.1	25.4	0	87	90	0	31	31
2022	12	23	11	40	25	18.1	-4.7	1.083	0.5	0.4	0	24.9	25.4	0	88	90	0	30	31
2022	12	23	11	50	25	17.2	-4.3	1.083	0.4	0.3	0	24.9	24.9	0	88	90	0	30	32
2022	12	23	12	0	25	17.6	-3.9	1.083	0.4	0.3	0	24.9	24.9	0	88	89	0	30	31
2022	12	23	12	10	25	17	-3.3	1.083	0.3	0.2	0	24.1	25.8	0	87	90	0	31	30
2022	12	23	12	20	25	18.1	-3.2	1.083	0.3	0.2	0	24.5	25.8	0	87	90	0	30	30
2022	12	23	12	30	25	18.1	-2.3	1.083	0.3	0.2	0	25.4	25.8	0	89	91	0	30	31
2022	12	23	12	40	25	17.6	-3.9	1.083	0.4	0.3	0	24.1	25.4	0	87	89	0	31	30
2022	12	23	12	50	25	18.9	-3.6	1.083	0.3	0.2	0	24.5	24.9	0	87	89	0	30	31
2022	12	23	13	0	25	17.5	-3.2	1.083	0.3	0.2	0	24.5	25.8	0	87	90	0	30	30
2022	12	23	13	10	25	17.6	-3.2	1.083	0.3	0.2	0	24.5	24.9	0	87	89	0	30	31
2022	12	23	13	20	25	18.1	-2.7	1.083	0.3	0.2	0	29.7	30.1	0	99	101	0	30	31
2022	12	23	13	30	25	18.1	-3	1.083	0.4	0.3	0	29.2	30.1	0	98	101	0	30	31
2022	12	23	13	40	25	18.1	-3.4	1.083	0.3	0.2	0	27.1	28	0	93	96	0	30	31
2022	12	23	13	50	25	18.1	-3.6	1.083	0.3	0.2	0	25.8	26.2	0	90	92	0	30	31
2022	12	23	14	0	25	18.2	-3.9	1.083	0.3	0.2	0	24.9	25.8	0	88	91	0	30	31
2022	12	23	14	10	25	17.4	-3.2	1.083	0.3	0.2	0	24.5	25.4	0	87	90	0	30	31
2022	12	23	14	20	25	18.3	-4.8	1.083	0.3	0.2	0	24.1	25.4	0	87	90	0	31	31
2022	12	23	14	30	25	16.9	-3.5	1.083	0.3	0.2	0	24.5	25.8	0	88	91	0	31	31
2022	12	23	14	40	25	17.7	-3.3	1.083	0.3	0.2	0	24.9	25.4	0	88	90	0	30	31
2022	12	23	14	50	25	18.1	-3.9	1.083	0.3	0.2	0	24.9	25.4	0	88	90	0	30	31
2022	12	23	15	0	25	17.8	-2.8	1.083	0.3	0.2	0	24.9	25.4	0	88	90	0	30	31
2022	12	23	15	10	25	18.1	-3.6	1.083	0.3	0.2	0	24.5	25.4	0	87	90	0	30	31
2022	12	23	15	20	25	18	-3.3	1.083	0.3	0.2	0	24.5	25.8	0	87	90	0	30	30
2022	12	23	15	30	25	17.8	-1.3	1.083	0.3	0.2	0	24.9	25.4	0	88	90	0	30	31
2022	12	23	15	40	25	17.4	-2.9	1.083	0.3	0.2	0	24.9	25.4	0	88	90	0	30	31
2022	12	23	15	50	25	17.3	-3.4	1.083	0.3	0.2	0	24.9	25.4	0	88	90	0	30	31
2022	12	23	16	0	25	18.2	-2.8	1.083	0.3	0.2	0	24.9	25.8	0	88	90	0	30	30
2022	12	23	16	10	25	18.1	-3	1.083	0.3	0.2	0	24.5	25.4	0	87	90	0	30	31

## Mazourka (0354)

Year	Month	Day	Hour	Minute	Second	VelocityX	VelocityY	Level	StdError1	StdError2	StdError3	SNR1	SNR2	SNR3	SignalAmp1	SignalAmp2	SignalAmp3	Noise1	Noise2
2022	12	23	16	20	25	17.5	-3.5	1.083	0.3	0.2	0	24.9	25.4	0	88	90	0	30	31
2022	12	23	16	30	25	18	-2	1.083	0.3	0.2	0	24.5	24.9	0	87	89	0	30	31
2022	12	23	16	40	25	17.2	-2.2	1.083	0.4	0.3	0	24.5	25.4	0	87	90	0	30	31
2022	12	23	16	50	25	17.5	-3.3	1.083	0.3	0.2	0	24.5	24.9	0	87	89	0	30	31
2022	12	23	17	0	25	16.6	-3.9	1.083	0.3	0.2	0	24.5	24.9	0	87	89	0	30	31
2022	12	23	17	10	25	18.1	-3.4	1.083	0.3	0.2	0	23.6	24.9	0	86	89	0	31	31
2022	12	23	17	20	25	17.7	-3.1	1.083	0.3	0.2	0	24.5	24.9	0	87	89	0	30	31
2022	12	23	17	30	25	17.4	-2.3	1.083	0.3	0.2	0	24.1	24.9	0	86	89	0	30	31
2022	12	23	17	40	25	18.1	-2.6	1.083	0.4	0.3	0	24.1	24.9	0	86	89	0	30	31
2022	12	23	17	50	25	18.1	-2.8	1.084	0.3	0.2	0	24.5	24.9	0	87	89	0	30	31
2022	12	23	18	0	25	17.5	-3.2	1.083	0.3	0.2	0	24.5	24.9	0	87	89	0	30	31
2022	12	23	18	10	25	18.4	-2.7	1.084	0.3	0.2	0	24.1	25.8	0	87	90	0	31	30
2022	12	23	18	20	25	18.3	-2.7	1.083	0.5	0.5	0	24.5	25.8	0	87	90	0	30	30
2022	12	23	18	30	25	18.1	-3.2	1.083	0.3	0.2	0	24.9	26.2	0	88	91	0	30	30
2022	12	23	18	40	25	17.4	-2.1	1.084	0.4	0.3	0	26.7	26.7	0	92	94	0	30	32
2022	12	23	18	50	25	18.6	-2	1.084	0.4	0.3	0	29.2	30.1	0	99	101	0	31	31
2022	12	23	19	0	25	18.3	-3	1.084	0.4	0.3	0	29.2	30.1	0	98	101	0	30	31
2022	12	23	19	10	25	18.9	-3.7	1.084	0.3	0.2	0	28	29.2	0	96	99	0	31	31
2022	12	23	19	20	25	17.3	-3.2	1.084	0.3	0.2	0	28.8	29.7	0	98	100	0	31	31
2022	12	23	19	30	25	18.1	-2.8	1.084	0.4	0.3	0	29.2	29.7	0	98	100	0	30	31
2022	12	23	19	40	25	17.6	-3.4	1.084	0.3	0.2	0	25.8	27.1	0	91	94	0	31	31
2022	12	23	19	50	25	17.6	-2.9	1.084	0.3	0.2	0	25.8	26.2	0	90	92	0	30	31
2022	12	23	20	0	25	17	-3.3	1.084	0.3	0.2	0	25.8	26.2	0	90	92	0	30	31
2022	12	23	20	10	25	17.2	-3	1.084	0.3	0.2	0	25.4	26.2	0	89	91	0	30	30
2022	12	23	20	20	25	18.8	-3	1.084	0.3	0.2	0	29.7	30.5	0	99	101	0	30	30
2022	12	23	20	30	25	18.1	-4	1.084	0.3	0.2	0	28	28	0	95	96	0	30	31
2022	12	23	20	40	25	18.6	-2.6	1.084	0.3	0.2	0	31.4	32.3	0	104	106	0	31	31
2022	12	23	20	50	25	17	-2.8	1.084	0.3	0.2	0	27.1	28	0	94	96	0	31	31
2022	12	23	21	0	25	18.3	-3.2	1.084	0.3	0.2	0	27.1	27.5	0	93	95	0	30	31
2022	12	23	21	10	25	18.6	-3.4	1.084	0.3	0.2	0	32.7	34	0	106	109	0	30	30
2022	12	23	21	20	25	17.6	-2	1.084	0.3	0.2	0	35.7	36.5	0	113	116	0	30	31
2022	12	23	21	30	25	18.7	-2	1.084	0.3	0.2	0	33.1	33.5	0	107	109	0	30	31
2022	12	23	21	40	25	18.3	-3.5	1.084	0.3	0.2	0	31.4	31.8	0	103	105	0	30	31
2022	12	23	21	50	25	17.4	-3.9	1.084	0.3	0.2	0	27.5	28	0	94	96	0	30	31
2022	12	23	22	0	25	18.4	-3.2	1.084	0.3	0.2	0	26.7	27.5	0	92	94	0	30	30
2022	12	23	22	10	25	18.4	-3.2	1.084	0.3	0.2	0	25.8	27.1	0	91	93	0	31	30
2022	12	23	22	20	25	17.5	-3.4	1.085	0.3	0.2	0	26.2	26.7	0	91	93	0	30	31
2022	12	23	22	30	25	17.8	-3.4	1.085	0.3	0.2	0	26.2	27.1	0	90	93	0	29	30
2022	12	23	22	40	25	18.5	-4	1.084	0.5	0.4	0	30.5	31	0	101	103	0	30	31
2022	12	23	22	50	25	18.3	-2.6	1.084	0.3	0.2	0	34.4	35.3	0	110	113	0	30	31
2022	12	23	23	0	25	18.9	-3.7	1.085	0.5	0.4	0	33.1	34	0	107	110	0	30	31
2022	12	23	23	10	25	19	-3.6	1.084	0.3	0.2	0	36.1	36.1	0	114	115	0	30	31
2022	12	23	23	20	25	18.7	-3.9	1.085	0.4	0.3	0	39.1	40	0	121	124	0	30	31
2022	12	23	23	30	25	18.6	-4.4	1.084	0.3	0.2	0	32.3	33.1	0	105	108	0	30	31
2022	12	23	23	40	25	17.8	-2.7	1.085	0.3	0.2	0	28	28.4	0	95	98	0	30	32
2022	12	23	23	50	25	17.6	-3.7	1.085	0.3	0.2	0	27.1	28	0	93	96	0	30	31
2022	12	24	0	0	25	18.8	-2.7	1.085	0.3	0.2	0	33.1	34	0	107	110	0	30	31
2022	12	24	0	10	25	19.1	-3.6	1.085	0.4	0.3	0	33.1	34	0	107	110	0	30	31

Mazourka (0354)

Year	Month	Day	Hour	Minute	Second	VelocityX	VelocityY	Level	StdError1	StdError2	StdError3	SNR1	SNR2	SNR3	SignalAmp1	SignalAmp2	SignalAmp3	Noise1	Noise2
2022	12	24	0	20	25	19	-3.2	1.084	0.5	0.4	0	34	35.3	0	109	112	0	30	30
2022	12	24	0	30	25	18.2	-3	1.085	0.3	0.2	0	34	34.8	0	109	112	0	30	31
2022	12	24	0	40	25	18.4	-2.8	1.085	0.3	0.2	0	38.3	39.6	0	120	123	0	31	31
2022	12	24	0	50	25	18.9	-2.9	1.085	0.3	0.2	0	33.1	34	0	107	110	0	30	31
2022	12	24	1	0	25	18	-3.5	1.085	0.3	0.2	0	29.7	30.5	0	99	101	0	30	30
2022	12	24	1	10	25	17.8	-3.2	1.084	0.3	0.2	0	27.5	28.4	0	95	97	0	31	31
2022	12	24	1	20	25	18.2	-1.6	1.085	0.3	0.2	0	27.1	28	0	93	96	0	30	31
2022	12	24	1	30	25	18.5	-3	1.085	0.3	0.2	0	27.1	27.5	0	94	95	0	31	31
2022	12	24	1	40	25	17.4	-3.1	1.085	0.4	0.3	0	26.7	28	0	93	96	0	31	31
2022	12	24	1	50	25	18.2	-3.1	1.085	0.3	0.2	0	28	28.8	0	95	98	0	30	31
2022	12	24	2	0	25	16.6	-3.7	1.085	0.3	0.2	0	26.7	27.5	0	92	95	0	30	31
2022	12	24	2	10	25	17.8	-3.6	1.085	0.4	0.3	0	33.1	34.4	0	107	110	0	30	30
2022	12	24	2	20	25	17.2	-3.5	1.085	0.3	0.2	0	34.8	35.7	0	111	113	0	30	30
2022	12	24	2	30	25	18.2	-2.6	1.085	0.3	0.2	0	29.7	30.5	0	100	103	0	31	32
2022	12	24	2	40	25	18.1	-2.8	1.085	0.3	0.2	0	30.5	31.4	0	101	104	0	30	31
2022	12	24	2	50	25	17.6	-2.6	1.085	0.3	0.2	0	32.7	34	0	106	109	0	30	30
2022	12	24	3	0	25	18.6	-2.2	1.085	0.3	0.2	0	31.4	32.7	0	104	107	0	31	31
2022	12	24	3	10	25	18.4	-3.7	1.085	0.3	0.2	0	30.5	31.4	0	101	104	0	30	31
2022	12	24	3	20	25	18.4	-3.1	1.085	0.4	0.3	0	30.5	31.4	0	101	103	0	30	30
2022	12	24	3	30	25	18.2	-3.2	1.084	0.4	0.3	0	27.5	28.8	0	94	97	0	30	30
2022	12	24	3	40	25	19.1	-3.2	1.085	0.3	0.2	0	28.4	29.2	0	96	98	0	30	30
2022	12	24	3	50	25	19.8	-3.5	1.085	0.5	0.4	0	28.8	29.2	0	97	99	0	30	31
2022	12	24	4	0	25	18.3	-2.4	1.084	0.3	0.2	0	36.1	37	0	114	117	0	30	31
2022	12	24	4	10	25	19	-2.4	1.085	0.3	0.2	0	31.4	32.3	0	103	106	0	30	31
2022	12	24	4	20	25	18.7	-2.9	1.084	0.4	0.3	0	28	28.8	0	95	98	0	30	31
2022	12	24	4	30	25	18.1	-3.6	1.085	0.5	0.4	0	28.4	29.2	0	96	99	0	30	31
2022	12	24	4	40	25	17.8	-2.7	1.085	0.3	0.2	0	27.5	28.4	0	94	96	0	30	30
2022	12	24	4	50	25	18	-3.5	1.085	0.3	0.2	0	26.2	27.1	0	91	94	0	30	31
2022	12	24	5	0	25	17.6	-3.4	1.085	0.3	0.2	0	26.7	27.1	0	92	94	0	30	31
2022	12	24	5	10	25	18	-2.2	1.085	0.4	0.3	0	28.8	30.1	0	97	100	0	30	30
2022	12	24	5	20	25	18.3	-2.7	1.085	0.3	0.2	0	27.1	28	0	93	96	0	30	31
2022	12	24	5	30	25	18.7	-2.9	1.084	0.3	0.2	0	30.5	31	0	101	103	0	30	31
2022	12	24	5	40	25	18.1	-3	1.084	0.3	0.2	0	28.4	29.2	0	96	99	0	30	31
2022	12	24	5	50	25	18.1	-3	1.085	0.4	0.3	0	33.1	34	0	107	110	0	30	31
2022	12	24	6	0	25	19.1	-2.4	1.085	0.5	0.4	0	29.2	29.7	0	98	100	0	30	31
2022	12	24	6	10	25	18.1	-2.4	1.085	0.3	0.2	0	26.7	27.5	0	93	95	0	31	31
2022	12	24	6	20	25	18.7	-3.1	1.085	0.4	0.3	0	26.2	26.7	0	92	94	0	31	32
2022	12	24	6	30	25	18.2	-3.1	1.085	0.3	0.2	0	25.8	26.7	0	90	93	0	30	31
2022	12	24	6	40	25	18.2	-2.3	1.085	0.3	0.2	0	25.8	26.7	0	90	93	0	30	31
2022	12	24	6	50	25	17.3	-3.3	1.085	0.3	0.2	0	25.4	26.2	0	90	92	0	31	31
2022	12	24	7	0	25	18.4	-2.7	1.085	0.3	0.2	0	25.4	26.7	0	90	93	0	31	31
2022	12	24	7	10	25	17.1	-2.7	1.085	0.4	0.3	0	25.4	26.2	0	90	92	0	31	31
2022	12	24	7	20	25	18.7	-3.9	1.085	0.3	0.2	0	25.4	26.2	0	90	92	0	31	31
2022	12	24	7	30	25	17.7	-3	1.085	0.3	0.2	0	25.4	26.2	0	90	92	0	31	31
2022	12	24	7	40	25	17.2	-4.1	1.085	0.3	0.2	0	25.8	26.2	0	90	92	0	30	31
2022	12	24	7	50	25	17.9	-3.7	1.085	0.4	0.3	0	25.8	26.2	0	90	92	0	30	31
2022	12	24	8	0	25	17.7	-3.6	1.085	0.3	0.2	0	25.8	26.2	0	90	92	0	30	31
2022	12	24	8	10	25	17.7	-3.5	1.085	0.3	0.2	0	25.4	25.8	0	90	91	0	31	31



Mazourka (0354)

Year	Month	Day	Hour	Minute	Second	VelocityX	VelocityY	Level	StdError1	StdError2	StdError3	SNR1	SNR2	SNR3	SignalAmp1	SignalAmp2	SignalAmp3	Noise1	Noise2
2022	12	24	8	20	25	17	-3.8	1.085	0.4	0.3	0	25.8	26.7	0	90	92	0	30	30
2022	12	24	8	30	25	17.8	-3.1	1.085	0.3	0.2	0	25.4	25.8	0	89	91	0	30	31
2022	12	24	8	40	25	18.1	-3	1.085	0.3	0.2	0	24.9	25.4	0	88	90	0	30	31
2022	12	24	8	50	25	18.3	-2.5	1.085	0.3	0.2	0	25.4	25.8	0	89	91	0	30	31
2022	12	24	9	0	25	18.6	-3.1	1.085	0.3	0.2	0	25.4	26.2	0	89	92	0	30	31
2022	12	24	9	10	25	18.2	-3.6	1.085	0.4	0.3	0	26.2	27.1	0	92	94	0	31	31
2022	12	24	9	20	25	17.4	-3.2	1.085	0.3	0.2	0	25.8	27.1	0	91	93	0	31	30
2022	12	24	9	30	25	18	-2.5	1.085	0.4	0.3	0	25.4	26.2	0	90	92	0	31	31
2022	12	24	9	40	25	17.4	-3.1	1.085	0.3	0.2	0	25.8	26.2	0	90	92	0	30	31
2022	12	24	9	50	25	18.3	-3.2	1.085	0.3	0.2	0	25.8	27.1	0	91	93	0	31	30
2022	12	24	10	0	25	17.3	-3.4	1.086	0.3	0.2	0	25.8	26.2	0	90	92	0	30	31
2022	12	24	10	10	25	17.7	-3.2	1.086	0.3	0.2	0	26.2	26.7	0	91	93	0	30	31
2022	12	24	10	20	25	18.7	-2.3	1.086	0.3	0.2	0	26.2	26.7	0	91	93	0	30	31
2022	12	24	10	30	25	18.1	-2.8	1.086	0.3	0.2	0	25.4	26.2	0	90	92	0	31	31
2022	12	24	10	40	25	17.9	-3.2	1.086	0.3	0.2	0	25.8	26.2	0	90	93	0	30	32
2022	12	24	10	50	25	18.1	-3.2	1.086	0.4	0.3	0	25.4	26.7	0	90	92	0	31	30
2022	12	24	11	0	25	18.4	-2.1	1.086	0.3	0.2	0	25.4	26.2	0	89	92	0	30	31
2022	12	24	11	10	25	18.9	-2.6	1.086	0.3	0.2	0	25.4	26.2	0	89	92	0	30	31
2022	12	24	11	20	25	18.8	-3.3	1.086	0.3	0.2	0	24.9	26.2	0	89	92	0	31	31
2022	12	24	11	30	25	17.9	-2.4	1.086	0.3	0.2	0	25.8	26.2	0	90	92	0	30	31
2022	12	24	11	40	25	18.3	-3.2	1.087	0.3	0.2	0	25.4	26.2	0	89	92	0	30	31
2022	12	24	11	50	25	17.9	-3.9	1.087	0.3	0.2	0	24.9	25.8	0	89	91	0	31	31
2022	12	24	12	0	25	18.1	-4.1	1.086	0.4	0.3	0	25.4	25.8	0	89	91	0	30	31
2022	12	24	12	10	25	17.8	-2.8	1.087	0.3	0.2	0	24.9	25.8	0	89	91	0	31	31
2022	12	24	12	20	25	17.4	-3.2	1.087	0.4	0.3	0	24.9	25.8	0	89	91	0	31	31
2022	12	24	12	30	25	17.2	-3.5	1.087	0.4	0.3	0	25.4	25.8	0	89	91	0	30	31
2022	12	24	12	40	25	18.2	-3.3	1.087	0.4	0.3	0	24.9	25.8	0	89	91	0	31	31
2022	12	24	12	50	25	18.3	-3	1.087	0.3	0.2	0	25.4	25.8	0	89	91	0	30	31
2022	12	24	13	0	25	18.1	-3.7	1.087	0.3	0.2	0	24.9	26.2	0	89	91	0	31	30
2022	12	24	13	10	25	17.4	-3.4	1.087	0.3	0.2	0	24.9	25.8	0	89	91	0	31	31
2022	12	24	13	20	25	17.6	-3.6	1.087	0.3	0.2	0	24.9	25.8	0	89	91	0	31	31
2022	12	24	13	30	25	17.8	-3.6	1.087	0.3	0.2	0	24.9	26.2	0	89	91	0	31	30
2022	12	24	13	40	25	17.4	-4.6	1.087	0.3	0.2	0	25.4	25.8	0	89	91	0	30	31
2022	12	24	13	50	25	17.9	-3.4	1.087	0.3	0.2	0	25.4	25.8	0	89	91	0	30	31
2022	12	24	14	0	25	17.8	-4.4	1.087	0.3	0.2	0	24.9	25.8	0	89	91	0	31	31
2022	12	24	14	10	25	17.9	-3.4	1.087	0.3	0.2	0	24.9	26.2	0	89	91	0	31	30
2022	12	24	14	20	25	18.2	-3.4	1.087	0.3	0.2	0	25.4	25.8	0	89	91	0	30	31
2022	12	24	14	30	25	17.7	-3.8	1.087	0.4	0.3	0	24.9	25.8	0	89	91	0	31	31
2022	12	24	14	40	25	17.3	-3.9	1.087	0.4	0.3	0	25.4	25.8	0	89	91	0	30	31
2022	12	24	14	50	25	17.4	-3.7	1.087	0.3	0.2	0	24.9	26.2	0	89	91	0	31	30
2022	12	24	15	0	25	17.4	-3.4	1.087	0.3	0.2	0	25.4	25.8	0	89	91	0	30	31
2022	12	24	15	10	25	17.3	-3.1	1.087	0.3	0.2	0	25.4	25.8	0	89	91	0	30	31
2022	12	24	15	20	25	17.6	-3.1	1.087	0.4	0.3	0	25.4	26.7	0	89	92	0	30	30
2022	12	24	15	30	25	17.6	-3.6	1.087	0.4	0.3	0	25.4	25.8	0	89	91	0	30	31
2022	12	24	15	40	25	18.1	-3	1.087	0.3	0.2	0	25.4	25.8	0	89	91	0	30	31
2022	12	24	15	50	25	17.7	-4	1.087	0.3	0.2	0	24.9	25.8	0	89	91	0	31	31
2022	12	24	16	0	25	18.3	-3	1.087	0.3	0.2	0	25.4	25.8	0	89	91	0	30	31
2022	12	24	16	10	25	18.2	-2.8	1.087	0.3	0.2	0	25.8	26.2	0	90	92	0	30	31

Mazourka (0354)

Year	Month	Day	Hour	Minute	Second	VelocityX	VelocityY	Level	StdError1	StdError2	StdError3	SNR1	SNR2	SNR3	SignalAmp1	SignalAmp2	SignalAmp3	Noise1	Noise2
2022	12	24	16	20	25	17.4	-2.9	1.086	0.3	0.2	0	25.8	26.2	0	90	92	0	30	31
2022	12	24	16	30	25	18.3	-4.4	1.086	0.4	0.3	0	24.5	25.8	0	88	91	0	31	31
2022	12	24	16	40	25	17.5	-3.6	1.087	0.3	0.2	0	24.9	26.2	0	88	91	0	30	30
2022	12	24	16	50	25	18	-4.3	1.087	0.3	0.2	0	24.9	25.4	0	88	90	0	30	31
2022	12	24	17	0	25	17.3	-3.7	1.087	0.4	0.3	0	24.9	25.4	0	88	90	0	30	31
2022	12	24	17	10	25	18.1	-3.6	1.087	0.3	0.2	0	24.9	25.4	0	88	90	0	30	31
2022	12	24	17	20	25	18	-3.2	1.087	0.5	0.4	0	24.5	25.4	0	88	90	0	31	31
2022	12	24	17	30	25	18.3	-4.1	1.087	0.3	0.2	0	24.9	25.4	0	88	90	0	30	31
2022	12	24	17	40	25	17.9	-4	1.087	0.3	0.2	0	24.5	25.4	0	88	90	0	31	31
2022	12	24	17	50	25	17.8	-3.2	1.087	0.3	0.2	0	24.9	25.4	0	88	90	0	30	31
2022	12	24	18	0	25	18.6	-3.8	1.087	0.3	0.2	0	24.9	26.2	0	88	91	0	30	30
2022	12	24	18	10	25	18	-3.5	1.087	0.3	0.2	0	25.4	25.8	0	89	91	0	30	31
2022	12	24	18	20	25	18	-4	1.087	0.3	0.2	0	24.9	25.8	0	89	91	0	31	31
2022	12	24	18	30	25	17.3	-3.9	1.087	0.4	0.3	0	25.4	26.7	0	90	92	0	31	30
2022	12	24	18	40	25	18.6	-4.1	1.087	0.4	0.3	0	25.8	26.2	0	90	92	0	30	31
2022	12	24	18	50	25	17.8	-3.3	1.087	0.3	0.2	0	25.8	26.2	0	90	92	0	30	31
2022	12	24	19	0	25	17.8	-3.3	1.087	0.3	0.2	0	25.8	26.2	0	90	92	0	30	31
2022	12	24	19	10	25	17.8	-3.3	1.087	0.3	0.2	0	25.8	26.2	0	90	92	0	30	31
2022	12	24	19	20	25	18.4	-3.6	1.087	0.3	0.2	0	25.8	27.1	0	91	94	0	31	31
2022	12	24	19	30	25	18.2	-2.8	1.087	0.3	0.2	0	31.4	32.3	0	103	105	0	30	30
2022	12	24	19	40	25	18.6	-3.1	1.087	0.5	0.5	0	31.4	32.3	0	103	106	0	30	31
2022	12	24	19	50	25	18.9	-2.9	1.087	0.3	0.2	0	29.2	30.5	0	99	102	0	31	31
2022	12	24	20	0	25	18.3	-2.1	1.087	0.3	0.2	0	28.4	28.8	0	96	98	0	30	31
2022	12	24	20	10	25	18.7	-3.7	1.087	0.3	0.2	0	28	29.2	0	95	98	0	30	30
2022	12	24	20	20	25	17.9	-3.5	1.087	0.4	0.3	0	26.7	27.5	0	92	95	0	30	31
2022	12	24	20	30	25	17.9	-3.1	1.087	0.3	0.2	0	26.2	27.1	0	91	93	0	30	30
2022	12	24	20	40	25	18.9	-2.8	1.088	0.3	0.2	0	28.4	29.2	0	96	99	0	30	31
2022	12	24	20	50	25	18.2	-2.8	1.088	0.4	0.3	0	28	28.8	0	95	98	0	30	31
2022	12	24	21	0	25	18.8	-2.8	1.088	0.4	0.3	0	29.7	31.4	0	100	103	0	31	30
2022	12	24	21	10	25	18.7	-2.7	1.088	0.3	0.2	0	27.1	27.5	0	93	95	0	30	31
2022	12	24	21	20	25	18.7	-3.1	1.088	0.3	0.2	0	28.4	29.7	0	97	99	0	31	30
2022	12	24	21	30	25	18.2	-3.5	1.088	0.3	0.2	0	28	29.2	0	95	98	0	30	30
2022	12	24	21	40	25	17.7	-3.6	1.088	0.3	0.2	0	26.2	27.1	0	92	94	0	31	31
2022	12	24	21	50	25	19	-4.4	1.088	0.3	0.2	0	25.4	26.7	0	90	93	0	31	31
2022	12	24	22	0	25	17.4	-4	1.088	0.3	0.2	0	25.8	27.1	0	90	93	0	30	30
2022	12	24	22	10	25	18.7	-2	1.088	0.3	0.2	0	35.7	36.1	0	113	115	0	30	31
2022	12	24	22	20	25	19.1	-2.8	1.088	0.3	0.2	0	37.4	37.4	0	117	119	0	30	32
2022	12	24	22	30	25	18.2	-3.3	1.088	0.3	0.2	0	28	29.2	0	96	99	0	31	31
2022	12	24	22	40	25	18.4	-2.4	1.088	0.3	0.2	0	36.1	37.4	0	115	117	0	31	30
2022	12	24	22	50	25	19.1	-3.2	1.088	0.3	0.2	0	33.5	34.8	0	109	112	0	31	31
2022	12	24	23	0	25	17.8	-2.8	1.088	0.5	0.4	0	33.1	33.5	0	107	109	0	30	31
2022	12	24	23	10	25	18.6	-2.4	1.088	0.4	0.3	0	31	32.3	0	102	105	0	30	30
2022	12	24	23	20	25	18.5	-3.6	1.088	0.4	0.3	0	29.2	30.1	0	98	101	0	30	31
2022	12	24	23	30	25	17.7	-3.3	1.088	0.3	0.2	0	28	29.7	0	96	99	0	31	30
2022	12	24	23	40	25	17.5	-3.2	1.088	0.4	0.3	0	28	29.2	0	96	98	0	31	30
2022	12	24	23	50	25	17.8	-2.6	1.088	0.5	0.4	0	27.1	27.5	0	93	95	0	30	31
2022	12	25	0	0	25	18.1	-3.2	1.088	0.3	0.2	0	28.8	29.7	0	97	100	0	30	31
2022	12	25	0	10	25	19.5	-2.9	1.088	0.3	0.2	0	40	41.3	0	123	126	0	30	30

Mazourka (0354)

Year	Month	Day	Hour	Minute	Second	VelocityX	VelocityY	Level	StdError1	StdError2	StdError3	SNR1	SNR2	SNR3	SignalAmp1	SignalAmp2	SignalAmp3	Noise1	Noise2
2022	12	25	0	20	25	19.1	-3.2	1.088	0.3	0.2	0	38.7	40	0	120	123	0	30	30
2022	12	25	0	30	25	18.1	-3.4	1.088	0.3	0.2	0	33.5	34.4	0	108	111	0	30	31
2022	12	25	0	40	25	19.4	-3.6	1.088	0.3	0.2	0	31.4	32.7	0	104	107	0	31	31
2022	12	25	0	50	25	18.6	-3	1.088	0.4	0.3	0	31	31.4	0	102	104	0	30	31
2022	12	25	1	0	25	18.4	-3.7	1.088	0.3	0.2	0	29.7	30.1	0	99	101	0	30	31
2022	12	25	1	10	25	19	-3.8	1.088	0.3	0.2	0	28	29.2	0	95	98	0	30	30
2022	12	25	1	20	25	19.4	-4	1.088	0.3	0.2	0	27.5	28.8	0	94	98	0	30	31
2022	12	25	1	30	25	19.4	-3.7	1.088	0.4	0.3	0	28.4	29.7	0	96	99	0	30	30
2022	12	25	1	40	25	18.9	-2.8	1.088	0.4	0.3	0	28	28.4	0	95	97	0	30	31
2022	12	25	1	50	25	17.8	-2.4	1.088	0.3	0.2	0	28	28.8	0	95	98	0	30	31
2022	12	25	2	0	25	18.2	-3.3	1.088	0.3	0.2	0	27.5	28.4	0	94	96	0	30	30
2022	12	25	2	10	25	18	-3	1.088	0.4	0.3	0	27.1	28	0	93	96	0	30	31
2022	12	25	2	20	25	18.8	-4.1	1.088	0.5	0.4	0	27.1	27.5	0	93	95	0	30	31
2022	12	25	2	30	25	18.9	-3.1	1.088	0.3	0.2	0	27.1	28	0	94	96	0	31	31
2022	12	25	2	40	25	17.8	-2.9	1.088	0.3	0.2	0	28	28.8	0	95	98	0	30	31
2022	12	25	2	50	25	18.9	-2.4	1.088	0.3	0.2	0	30.5	31.4	0	101	104	0	30	31
2022	12	25	3	0	25	18.4	-2.9	1.088	0.4	0.3	0	31.4	32.3	0	103	106	0	30	31
2022	12	25	3	10	25	19.6	-3	1.088	0.3	0.2	0	28.4	29.7	0	97	99	0	31	30
2022	12	25	3	20	25	19.1	-3.2	1.088	0.3	0.2	0	27.5	28.4	0	94	97	0	30	31
2022	12	25	3	30	25	18.4	-3.6	1.088	0.4	0.3	0	26.2	28	0	92	95	0	31	30
2022	12	25	3	40	25	18.7	-4	1.088	0.3	0.2	0	26.2	27.5	0	92	95	0	31	31
2022	12	25	3	50	25	18.2	-3	1.088	0.4	0.3	0	32.3	33.1	0	105	108	0	30	31
2022	12	25	4	0	25	18.6	-2.5	1.088	0.3	0.2	0	43.9	45.2	0	133	136	0	31	31
2022	12	25	4	10	25	18.8	-2.7	1.088	0.4	0.3	0	40.4	41.7	0	124	127	0	30	30
2022	12	25	4	20	25	17.8	-2.9	1.088	0.4	0.3	0	40.9	42.1	0	125	128	0	30	30
2022	12	25	4	30	25	18.7	-3.6	1.088	0.4	0.3	0	39.1	40.4	0	121	124	0	30	30
2022	12	25	4	40	25	19.1	-3.2	1.088	0.4	0.3	0	34.8	35.3	0	111	113	0	30	31
2022	12	25	4	50	25	18.5	-2	1.088	0.5	0.4	0	33.1	34	0	107	110	0	30	31
2022	12	25	5	0	25	18.9	-3.2	1.088	0.5	0.4	0	33.5	34.4	0	108	111	0	30	31
2022	12	25	5	10	25	18.7	-2.4	1.088	0.3	0.2	0	36.1	37.8	0	115	118	0	31	30
2022	12	25	5	20	25	19.9	-3	1.088	0.3	0.2	0	33.1	34	0	107	110	0	30	31
2022	12	25	5	30	25	19.3	-2.7	1.088	0.3	0.2	0	40	41.3	0	124	127	0	31	31
2022	12	25	5	40	25	19	-2.7	1.088	0.4	0.3	0	39.1	40	0	121	124	0	30	31
2022	12	25	5	50	25	18.2	-3.6	1.088	0.4	0.3	0	35.7	37.4	0	114	117	0	31	30
2022	12	25	6	0	25	18.5	-2.8	1.088	0.4	0.3	0	35.3	35.7	0	112	114	0	30	31
2022	12	25	6	10	25	19.7	-2.7	1.088	0.3	0.2	0	34	34.4	0	109	111	0	30	31
2022	12	25	6	20	25	18.6	-3.2	1.088	0.3	0.2	0	32.7	33.5	0	106	109	0	30	31
2022	12	25	6	30	25	19	-2.8	1.088	0.4	0.3	0	40.4	41.7	0	125	128	0	31	31
2022	12	25	6	40	25	19	-2.7	1.088	0.3	0.2	0	37	37.8	0	116	119	0	30	31
2022	12	25	6	50	25	18.3	-2.8	1.088	0.3	0.2	0	37.8	38.7	0	118	120	0	30	30
2022	12	25	7	0	25	19.4	-2.1	1.088	0.4	0.3	0	33.1	33.5	0	107	109	0	30	31
2022	12	25	7	10	25	19.3	-3	1.088	0.3	0.2	0	30.5	31	0	101	103	0	30	31
2022	12	25	7	20	25	19	-2.4	1.088	0.3	0.2	0	28.8	30.1	0	98	101	0	31	31
2022	12	25	7	30	25	17.5	-3.3	1.088	0.4	0.3	0	28.8	30.5	0	98	101	0	31	30
2022	12	25	7	40	25	18.8	-2.7	1.088	0.3	0.2	0	28.8	29.7	0	97	100	0	30	31
2022	12	25	7	50	25	18.5	-2.3	1.088	0.3	0.2	0	28.4	29.7	0	96	99	0	30	30
2022	12	25	8	0	25	18.9	-3.2	1.088	0.3	0.2	0	28	28.8	0	95	98	0	30	31
2022	12	25	8	10	25	19	-3.2	1.088	0.3	0.2	0	27.5	28.8	0	95	98	0	31	31

Mazourka (0354)

Year	Month	Day	Hour	Minute	Second	VelocityX	VelocityY	Level	StdError1	StdError2	StdError3	SNR1	SNR2	SNR3	SignalAmp1	SignalAmp2	SignalAmp3	Noise1	Noise2
2022	12	25	8	20	25	18.6	-3	1.088	0.3	0.2	0	27.5	28.8	0	94	97	0	30	30
2022	12	25	8	30	25	18.4	-2	1.088	0.3	0.2	0	27.1	28.4	0	93	97	0	30	31
2022	12	25	8	40	25	19.1	-2.2	1.088	0.3	0.2	0	27.5	28.4	0	94	96	0	30	30
2022	12	25	8	50	25	18.1	-2.4	1.088	0.3	0.2	0	27.1	28	0	93	96	0	30	31
2022	12	25	9	0	25	18.3	-2.5	1.088	0.4	0.3	0	27.1	28.4	0	93	97	0	30	31
2022	12	25	9	10	25	19	-1.9	1.088	0.3	0.2	0	27.5	28.8	0	94	98	0	30	31
2022	12	25	9	20	25	19.2	-2.6	1.089	0.3	0.2	0	26.7	28.4	0	93	96	0	31	30
2022	12	25	9	30	25	18.4	-2.4	1.089	0.3	0.2	0	27.5	28.4	0	94	97	0	30	31
2022	12	25	9	40	25	19.2	-2.9	1.089	0.3	0.2	0	27.1	28	0	93	96	0	30	31
2022	12	25	9	50	25	18.7	-2.3	1.089	0.3	0.2	0	27.1	28.4	0	93	96	0	30	30
2022	12	25	10	0	25	18.9	-2.3	1.089	0.4	0.3	0	27.5	28	0	94	96	0	30	31
2022	12	25	10	10	25	18.9	-2.1	1.089	0.3	0.2	0	27.1	28	0	93	96	0	30	31
2022	12	25	10	20	25	18.6	-2.4	1.089	0.3	0.2	0	27.5	28.4	0	94	96	0	30	30
2022	12	25	10	30	25	18.6	-2.6	1.089	0.3	0.2	0	27.1	28.4	0	93	97	0	30	31
2022	12	25	10	40	25	18.7	-2.7	1.09	0.3	0.2	0	26.7	28	0	93	96	0	31	31
2022	12	25	10	50	25	18.6	-2.1	1.09	0.3	0.2	0	26.7	28.4	0	93	96	0	31	30
2022	12	25	11	0	25	18.6	-2.8	1.09	0.3	0.2	0	27.1	28	0	93	96	0	30	31
2022	12	25	11	10	25	18.3	-2.4	1.09	0.3	0.2	0	27.1	28	0	93	96	0	30	31
2022	12	25	11	20	25	17.8	-2	1.09	0.3	0.2	0	26.2	28	0	92	95	0	31	30
2022	12	25	11	30	25	18.6	-1.7	1.089	0.4	0.3	0	27.1	28.4	0	93	96	0	30	30
2022	12	25	11	40	25	18.6	-2.5	1.09	0.3	0.2	0	26.7	28	0	93	96	0	31	31
2022	12	25	11	50	25	19.7	-3.4	1.09	0.3	0.2	0	26.2	27.5	0	91	95	0	30	31
2022	12	25	12	0	25	17.7	-3.2	1.09	0.3	0.2	0	26.7	27.5	0	92	95	0	30	31
2022	12	25	12	10	25	19.3	-2.7	1.09	0.4	0.3	0	26.7	27.5	0	92	95	0	30	31
2022	12	25	12	20	25	19.3	-3.6	1.09	0.3	0.2	0	26.2	27.5	0	91	95	0	30	31
2022	12	25	12	30	25	17.5	-3.2	1.09	0.3	0.2	0	26.2	27.5	0	92	95	0	31	31
2022	12	25	12	40	25	19	-3	1.09	0.3	0.2	0	26.2	27.5	0	91	95	0	30	31
2022	12	25	12	50	25	18.2	-2.5	1.09	0.4	0.3	0	26.7	27.5	0	92	95	0	30	31
2022	12	25	13	0	25	18.9	-2.6	1.09	0.4	0.3	0	26.7	27.5	0	92	94	0	30	30
2022	12	25	13	10	25	17.1	-3.1	1.09	0.3	0.2	0	26.7	27.5	0	92	95	0	30	31
2022	12	25	13	20	25	18.1	-2.9	1.09	0.3	0.2	0	26.2	27.5	0	91	95	0	30	31
2022	12	25	13	30	25	18.7	-2.4	1.09	0.3	0.2	0	26.2	27.1	0	91	94	0	30	31
2022	12	25	13	40	25	18	-3.8	1.09	0.3	0.2	0	26.2	27.5	0	91	94	0	30	30
2022	12	25	13	50	25	19.1	-2.2	1.09	0.3	0.2	0	26.2	27.1	0	91	94	0	30	31
2022	12	25	14	0	25	19.1	-2.8	1.09	0.3	0.2	0	26.2	27.5	0	91	95	0	30	31
2022	12	25	14	10	25	18.4	-2.6	1.09	0.4	0.3	0	25.8	27.5	0	91	94	0	31	30
2022	12	25	14	20	25	17.8	-3.4	1.09	0.3	0.2	0	26.2	27.1	0	91	94	0	30	31
2022	12	25	14	30	25	18.5	-2.5	1.09	0.4	0.3	0	26.7	28	0	92	95	0	30	30
2022	12	25	14	40	25	19.6	-2.5	1.09	0.4	0.3	0	26.2	28	0	92	96	0	31	31
2022	12	25	14	50	25	18.7	-2.8	1.09	0.3	0.2	0	26.2	27.5	0	92	94	0	31	30
2022	12	25	15	0	25	17.9	-2.6	1.09	0.3	0.2	0	26.2	27.1	0	91	94	0	30	31
2022	12	25	15	10	25	17.2	-2.7	1.09	0.3	0.2	0	26.2	27.5	0	91	95	0	30	31
2022	12	25	15	20	25	18.5	-2.4	1.09	0.3	0.2	0	26.7	27.1	0	92	94	0	30	31
2022	12	25	15	30	25	18.7	-3.1	1.089	0.4	0.3	0	26.2	27.1	0	91	94	0	30	31
2022	12	25	15	40	25	18.1	-2.6	1.089	0.3	0.2	0	26.2	27.5	0	91	94	0	30	30
2022	12	25	15	50	25	17.8	-2.9	1.09	0.4	0.3	0	26.2	27.1	0	91	94	0	30	31
2022	12	25	16	0	25	18.2	-2.7	1.09	0.4	0.3	0	26.2	28	0	91	95	0	30	30
2022	12	25	16	10	25	18.8	-3.5	1.089	0.3	0.2	0	26.2	27.1	0	91	94	0	30	31

Mazourka (0354)

Year	Month	Day	Hour	Minute	Second	VelocityX	VelocityY	Level	StdError1	StdError2	StdError3	SNR1	SNR2	SNR3	SignalAmp1	SignalAmp2	SignalAmp3	Noise1	Noise2
2022	12	25	16	20	25	18.2	-2.2	1.089	0.4	0.3	0	26.7	27.5	0	92	95	0	30	31
2022	12	25	16	30	25	18	-2.8	1.089	0.3	0.2	0	26.2	27.1	0	91	94	0	30	31
2022	12	25	16	40	25	17.4	-3.3	1.089	0.3	0.2	0	26.2	26.7	0	91	93	0	30	31
2022	12	25	16	50	25	19	-3	1.089	0.3	0.2	0	25.8	27.1	0	90	93	0	30	30
2022	12	25	17	0	25	18.6	-2.9	1.089	0.3	0.2	0	25.8	27.1	0	90	93	0	30	30
2022	12	25	17	10	25	18.7	-2.6	1.089	0.4	0.3	0	25.8	26.7	0	90	93	0	30	31
2022	12	25	17	20	25	18.6	-2.9	1.089	0.3	0.2	0	25.8	26.7	0	90	93	0	30	31
2022	12	25	17	30	25	19.7	-2.1	1.089	0.3	0.2	0	25.8	27.1	0	90	94	0	30	31
2022	12	25	17	40	25	18.8	-2.8	1.089	0.3	0.2	0	25.8	26.7	0	90	93	0	30	31
2022	12	25	17	50	25	18.4	-2.9	1.089	0.4	0.3	0	26.2	27.1	0	91	94	0	30	31
2022	12	25	18	0	25	18.5	-2.7	1.089	0.3	0.2	0	26.2	27.1	0	91	94	0	30	31
2022	12	25	18	10	25	17.9	-2.5	1.089	0.4	0.3	0	26.2	27.1	0	91	94	0	30	31
2022	12	25	18	20	25	17.8	-2.8	1.089	0.3	0.2	0	26.7	27.5	0	92	95	0	30	31
2022	12	25	18	30	25	19.1	-2.5	1.089	0.4	0.3	0	26.7	28	0	92	95	0	30	30
2022	12	25	18	40	25	19.1	-2.7	1.089	0.3	0.2	0	26.7	27.5	0	92	95	0	30	31
2022	12	25	18	50	25	20	-3.4	1.089	0.4	0.3	0	27.1	28	0	93	96	0	30	31
2022	12	25	19	0	25	19	-2.8	1.09	0.5	0.4	0	26.2	28	0	92	95	0	31	30
2022	12	25	19	10	25	18.8	-3	1.09	0.3	0.2	0	26.2	27.5	0	92	95	0	31	31
2022	12	25	19	20	25	18.8	-2.8	1.09	0.3	0.2	0	26.7	27.1	0	92	94	0	30	31
2022	12	25	19	30	25	18.6	-3.1	1.09	0.4	0.3	0	26.7	28	0	92	95	0	30	30
2022	12	25	19	40	25	18.7	-3.4	1.09	0.4	0.3	0	26.2	27.5	0	92	95	0	31	31
2022	12	25	19	50	25	18.8	-2.5	1.09	0.3	0.2	0	26.2	28	0	92	95	0	31	30
2022	12	25	20	0	25	19.1	-2	1.09	0.4	0.3	0	26.2	27.5	0	92	95	0	31	31
2022	12	25	20	10	25	18.3	-3.1	1.09	0.3	0.2	0	26.7	28	0	92	96	0	30	31
2022	12	25	20	20	25	17.9	-2.5	1.09	0.3	0.2	0	33.1	34	0	107	110	0	30	31
2022	12	25	20	30	25	19.1	-2.9	1.09	0.4	0.3	0	33.5	34.4	0	108	111	0	30	31
2022	12	25	20	40	25	18.6	-2.6	1.09	0.3	0.2	0	36.1	37	0	114	117	0	30	31
2022	12	25	20	50	25	18.4	-2.8	1.09	0.3	0.2	0	35.7	37.4	0	113	117	0	30	30
2022	12	25	21	0	25	19	-3.3	1.09	0.3	0.2	0	34.8	36.1	0	111	114	0	30	30
2022	12	25	21	10	25	19	-2.2	1.09	0.5	0.5	0	36.5	38.3	0	116	119	0	31	30
2022	12	25	21	20	25	18.7	-2.8	1.09	0.4	0.3	0	34	34.8	0	109	112	0	30	31
2022	12	25	21	30	25	18.8	-3.1	1.09	0.3	0.2	0	29.2	30.1	0	98	101	0	30	31
2022	12	25	21	40	25	19.5	-1.9	1.09	0.3	0.2	0	28.4	30.1	0	96	100	0	30	30
2022	12	25	21	50	25	18.6	-2.9	1.09	0.3	0.2	0	28	29.7	0	95	99	0	30	30
2022	12	25	22	0	25	18.7	-1.9	1.09	0.3	0.2	0	28	28.8	0	95	98	0	30	31
2022	12	25	22	10	25	18.7	-4.1	1.09	0.3	0.2	0	27.5	28.8	0	94	97	0	30	30
2022	12	25	22	20	25	17.3	-3.6	1.09	0.4	0.3	0	27.5	28	0	94	96	0	30	31
2022	12	25	22	30	25	18.8	-3.9	1.09	0.3	0.2	0	27.5	28.4	0	94	96	0	30	30
2022	12	25	22	40	25	18.4	-3.3	1.09	0.3	0.2	0	28	29.2	0	96	99	0	31	31
2022	12	25	22	50	25	19	-3	1.09	0.3	0.2	0	31.4	32.3	0	103	106	0	30	31
2022	12	25	23	0	25	17.9	-2.5	1.09	0.4	0.3	0	29.2	31	0	98	102	0	30	30
2022	12	25	23	10	25	18.6	-3.3	1.09	0.3	0.2	0	29.2	29.7	0	97	99	0	29	30
2022	12	25	23	20	25	17.9	-3.3	1.09	0.3	0.2	0	30.1	31.4	0	100	103	0	30	30
2022	12	25	23	30	25	18.2	-2.4	1.09	0.3	0.2	0	31	31.8	0	102	105	0	30	31
2022	12	25	23	40	25	19.2	-3.5	1.09	0.3	0.2	0	30.1	31	0	100	102	0	30	30
2022	12	25	23	50	25	19.1	-2.8	1.09	0.4	0.3	0	34.4	35.3	0	110	113	0	30	31
2022	12	26	0	0	25	18.5	-3.5	1.09	0.3	0.2	0	32.3	32.7	0	105	107	0	30	31
2022	12	26	0	10	25	19.2	-3.1	1.09	0.3	0.2	0	33.1	34	0	107	110	0	30	31

Mazourka (0354)

Year	Month	Day	Hour	Minute	Second	VelocityX	VelocityY	Level	StdError1	StdError2	StdError3	SNR1	SNR2	SNR3	SignalAmp1	SignalAmp2	SignalAmp3	Noise1	Noise2
2022	12	26	0	20	25	18.9	-2.9	1.09	0.4	0.3	0	39.6	40.9	0	122	125	0	30	30
2022	12	26	0	30	25	19.4	-2.8	1.09	0.3	0.2	0	38.3	39.1	0	119	122	0	30	31
2022	12	26	0	40	25	18.6	-3.3	1.09	0.3	0.2	0	36.1	37.4	0	114	117	0	30	30
2022	12	26	0	50	25	18.8	-3.3	1.09	0.4	0.3	0	37	38.3	0	116	120	0	30	31
2022	12	26	1	0	25	19.1	-3.1	1.09	0.4	0.3	0	32.7	33.5	0	106	108	0	30	30
2022	12	26	1	10	25	19	-2.5	1.09	0.4	0.3	0	30.1	31.4	0	100	104	0	30	31
2022	12	26	1	20	25	18.8	-3.7	1.09	0.3	0.2	0	35.3	36.5	0	113	115	0	31	30
2022	12	26	1	30	25	19.5	-2	1.09	0.4	0.3	0	34.8	35.7	0	111	114	0	30	31
2022	12	26	1	40	25	17.9	-3.6	1.09	0.3	0.2	0	30.5	31.8	0	101	104	0	30	30
2022	12	26	1	50	25	18.3	-3.6	1.09	0.3	0.2	0	29.7	30.5	0	100	102	0	31	31
2022	12	26	2	0	25	18.8	-2.8	1.09	0.3	0.2	0	30.5	31.4	0	101	104	0	30	31
2022	12	26	2	10	25	19.3	-2.5	1.09	0.3	0.2	0	37	37.4	0	116	118	0	30	31
2022	12	26	2	20	25	18.4	-2.2	1.09	0.3	0.2	0	37	38.3	0	116	119	0	30	30
2022	12	26	2	30	25	18.7	-2.8	1.09	0.3	0.2	0	34	35.3	0	110	113	0	31	31
2022	12	26	2	40	25	18.8	-2.9	1.09	0.3	0.2	0	31.8	33.1	0	104	107	0	30	30
2022	12	26	2	50	25	18.9	-3.4	1.09	0.4	0.3	0	31.4	32.3	0	103	106	0	30	31
2022	12	26	3	0	25	19	-2.2	1.09	0.3	0.2	0	31	31.8	0	102	104	0	30	30
2022	12	26	3	10	25	18.8	-2.8	1.09	0.3	0.2	0	28.8	29.7	0	97	100	0	30	31
2022	12	26	3	20	25	18.2	-3.2	1.09	0.3	0.2	0	28.4	29.7	0	97	100	0	31	31
2022	12	26	3	30	25	19	-2.7	1.089	0.4	0.3	0	31.4	32.7	0	103	106	0	30	30
2022	12	26	3	40	25	18.8	-3.3	1.09	0.3	0.2	0	31	31.8	0	102	105	0	30	31
2022	12	26	3	50	25	18.8	-2.8	1.09	0.4	0.3	0	31	31.8	0	102	105	0	30	31
2022	12	26	4	0	25	19	-2.7	1.09	0.4	0.3	0	30.5	31.8	0	101	105	0	30	31
2022	12	26	4	10	25	18	-2.2	1.09	0.3	0.2	0	37	37.8	0	116	118	0	30	30
2022	12	26	4	20	25	19	-2.8	1.09	0.3	0.2	0	38.3	38.7	0	119	121	0	30	31
2022	12	26	4	30	25	19.6	-2.7	1.09	0.4	0.3	0	38.3	39.6	0	119	122	0	30	30
2022	12	26	4	40	25	18.8	-3.3	1.09	0.3	0.2	0	32.7	34	0	107	110	0	31	31
2022	12	26	4	50	25	18.7	-4.1	1.09	0.4	0.3	0	31	31.4	0	102	104	0	30	31
2022	12	26	5	0	25	17.6	-2.9	1.09	0.4	0.3	0	31.8	32.7	0	104	106	0	30	30
2022	12	26	5	10	25	19.1	-2	1.09	0.4	0.3	0	33.1	34	0	107	110	0	30	31
2022	12	26	5	20	25	19.2	-2.9	1.09	0.4	0.3	0	34.8	35.7	0	111	114	0	30	31
2022	12	26	5	30	25	18.8	-2.8	1.09	0.3	0.2	0	31	31.8	0	102	105	0	30	31
2022	12	26	5	40	25	18.5	-2	1.09	0.3	0.2	0	29.2	30.5	0	98	101	0	30	30
2022	12	26	5	50	25	18.5	-3.5	1.09	0.3	0.2	0	28.4	29.7	0	97	100	0	31	31
2022	12	26	6	0	25	18.6	-2.9	1.09	0.4	0.3	0	29.7	30.1	0	99	101	0	30	31
2022	12	26	6	10	25	19.8	-3.8	1.09	0.4	0.3	0	33.1	34	0	107	110	0	30	31
2022	12	26	6	20	25	19.5	-2.9	1.09	0.3	0.2	0	31.8	32.7	0	104	107	0	30	31
2022	12	26	6	30	25	17.6	-2.4	1.09	0.3	0.2	0	32.3	32.7	0	105	107	0	30	31
2022	12	26	6	40	25	18.5	-3.5	1.09	0.3	0.2	0	29.7	30.1	0	99	101	0	30	31
2022	12	26	6	50	25	18.3	-2.8	1.09	0.5	0.4	0	35.7	36.1	0	113	115	0	30	31
2022	12	26	7	0	25	18.2	-2.4	1.09	0.3	0.2	0	34.4	35.3	0	110	113	0	30	31
2022	12	26	7	10	25	18.9	-2.9	1.09	0.3	0.2	0	30.1	31	0	100	102	0	30	30
2022	12	26	7	20	25	18.8	-3.5	1.09	0.4	0.3	0	28.8	29.7	0	97	100	0	30	31
2022	12	26	7	30	25	19.4	-3.7	1.09	0.4	0.3	0	28	28.8	0	95	98	0	30	31
2022	12	26	7	40	25	18.4	-3.1	1.089	0.3	0.2	0	28.4	28.8	0	96	98	0	30	31
2022	12	26	7	50	25	18	-3	1.089	0.3	0.2	0	27.5	28.8	0	95	98	0	31	31
2022	12	26	8	0	25	18.8	-3.1	1.09	0.3	0.2	0	28	28.4	0	95	97	0	30	31
2022	12	26	8	10	25	18.5	-3.3	1.09	0.3	0.2	0	27.1	28.4	0	94	97	0	31	31

Mazourka (0354)

Year	Month	Day	Hour	Minute	Second	VelocityX	VelocityY	Level	StdError1	StdError2	StdError3	SNR1	SNR2	SNR3	SignalAmp1	SignalAmp2	SignalAmp3	Noise1	Noise2
2022	12	26	8	20	25	19	-2.5	1.09	0.3	0.2	0	27.5	28.4	0	94	97	0	30	31
2022	12	26	8	30	25	18.4	-2.7	1.09	0.3	0.2	0	27.5	28.4	0	94	97	0	30	31
2022	12	26	8	40	25	18.3	-3.2	1.09	0.3	0.2	0	27.5	28	0	94	96	0	30	31
2022	12	26	8	50	25	18.8	-2.7	1.09	0.3	0.2	0	26.7	28	0	93	96	0	31	31
2022	12	26	9	0	25	17.6	-3	1.09	0.3	0.2	0	27.1	28	0	93	95	0	30	30
2022	12	26	9	10	25	19.1	-2.7	1.089	0.3	0.2	0	26.7	28	0	92	95	0	30	30
2022	12	26	9	20	25	18	-2.5	1.089	0.4	0.3	0	27.1	27.5	0	93	95	0	30	31
2022	12	26	9	30	25	18	-1.7	1.089	0.3	0.2	0	26.7	27.5	0	92	95	0	30	31
2022	12	26	9	40	25	18.8	-2.5	1.089	0.3	0.2	0	26.7	27.5	0	92	94	0	30	30
2022	12	26	9	50	25	18.8	-3.3	1.09	0.3	0.2	0	26.7	28	0	92	95	0	30	30
2022	12	26	10	0	25	18.3	-3.1	1.089	0.3	0.2	0	26.7	27.5	0	92	94	0	30	30
2022	12	26	10	10	25	18.9	-3.1	1.089	0.4	0.3	0	26.7	27.1	0	92	94	0	30	31
2022	12	26	10	20	25	19.6	-3.6	1.089	0.3	0.2	0	26.2	27.5	0	91	94	0	30	30
2022	12	26	10	30	25	19.3	-3.2	1.09	0.3	0.2	0	25.8	27.1	0	91	94	0	31	31
2022	12	26	10	40	25	18.1	-2.6	1.089	0.3	0.2	0	26.7	28	0	92	95	0	30	30
2022	12	26	10	50	25	18.8	-3	1.089	0.3	0.2	0	26.2	27.5	0	91	94	0	30	30
2022	12	26	11	0	25	18.2	-2.2	1.09	0.4	0.3	0	26.2	27.5	0	91	94	0	30	30
2022	12	26	11	10	25	19.3	-2.4	1.089	0.3	0.2	0	26.2	27.1	0	91	94	0	30	31
2022	12	26	11	20	25	19.7	-2.3	1.089	0.4	0.3	0	26.2	27.5	0	91	94	0	30	30
2022	12	26	11	30	25	19.4	-3.2	1.089	0.3	0.2	0	26.7	27.5	0	92	94	0	30	30
2022	12	26	11	40	25	18.2	-2.2	1.09	0.4	0.3	0	26.2	27.5	0	91	94	0	30	30
2022	12	26	11	50	25	19.3	-3.5	1.089	0.5	0.4	0	26.7	27.5	0	92	95	0	30	31
2022	12	26	12	0	25	18.1	-2.6	1.089	0.3	0.2	0	26.2	27.5	0	91	94	0	30	30
2022	12	26	12	10	25	18.8	-3.5	1.089	0.3	0.2	0	26.2	27.5	0	91	94	0	30	30
2022	12	26	12	20	25	18.6	-2.6	1.089	0.3	0.2	0	26.2	27.1	0	91	94	0	30	31
2022	12	26	12	30	25	18.5	-2.5	1.089	0.3	0.2	0	26.2	27.1	0	91	94	0	30	31
2022	12	26	12	40	25	17.9	-3.5	1.089	0.3	0.2	0	26.2	27.1	0	91	94	0	30	31
2022	12	26	12	50	25	18.8	-2.4	1.089	0.4	0.3	0	26.2	27.1	0	91	94	0	30	31
2022	12	26	13	0	25	18.9	-2.3	1.089	0.3	0.2	0	26.2	26.7	0	91	93	0	30	31
2022	12	26	13	10	25	17.4	-2.4	1.089	0.3	0.2	0	26.2	27.1	0	91	93	0	30	30
2022	12	26	13	20	25	17.3	-2.1	1.089	0.3	0.2	0	26.2	27.1	0	91	94	0	30	31
2022	12	26	13	30	25	18.7	-2.7	1.089	0.3	0.2	0	26.2	26.7	0	91	93	0	30	31
2022	12	26	13	40	25	18.7	-3.3	1.089	0.3	0.2	0	25.8	27.1	0	91	93	0	31	30
2022	12	26	13	50	25	18.6	-2.8	1.089	0.3	0.2	0	26.7	26.7	0	91	93	0	29	31
2022	12	26	14	0	25	17.6	-2.9	1.089	0.3	0.2	0	26.2	27.1	0	91	94	0	30	31
2022	12	26	14	10	25	18	-3.3	1.089	0.3	0.2	0	26.2	27.1	0	91	94	0	30	31
2022	12	26	14	20	25	18.7	-2.7	1.089	0.3	0.2	0	26.2	27.5	0	91	95	0	30	31
2022	12	26	14	30	25	18.2	-3	1.089	0.4	0.3	0	26.2	27.5	0	91	94	0	30	30
2022	12	26	14	40	25	17.9	-3.2	1.089	0.3	0.2	0	26.7	27.5	0	92	94	0	30	30
2022	12	26	14	50	25	18	-2.8	1.089	0.5	0.4	0	26.7	27.1	0	92	94	0	30	31
2022	12	26	15	0	25	18.9	-2.2	1.089	0.4	0.3	0	26.2	27.1	0	91	94	0	30	31
2022	12	26	15	10	25	17.4	-3	1.089	0.3	0.2	0	26.7	27.1	0	92	94	0	30	31
2022	12	26	15	20	25	18.9	-2.9	1.089	0.3	0.2	0	26.2	27.5	0	91	94	0	30	30
2022	12	26	15	30	25	19.8	-2.7	1.089	0.3	0.2	0	25.8	27.5	0	91	94	0	31	30
2022	12	26	15	40	25	17.2	-2.3	1.089	0.3	0.2	0	26.2	27.5	0	91	94	0	30	30
2022	12	26	15	50	25	18.9	-3.6	1.089	0.3	0.2	0	26.2	27.1	0	91	94	0	30	31
2022	12	26	16	0	25	18.4	-2.2	1.089	0.3	0.2	0	26.2	27.5	0	91	94	0	30	30
2022	12	26	16	10	25	18.4	-2.4	1.089	0.3	0.2	0	26.7	27.1	0	92	94	0	30	31

Mazourka (0354)

Year	Month	Day	Hour	Minute	Second	VelocityX	VelocityY	Level	StdError1	StdError2	StdError3	SNR1	SNR2	SNR3	SignalAmp1	SignalAmp2	SignalAmp3	Noise1	Noise2
2022	12	26	16	20	25	18.5	-2.8	1.089	0.4	0.3	0	26.2	26.7	0	91	93	0	30	31
2022	12	26	16	30	25	18.5	-2.2	1.088	0.3	0.2	0	26.2	27.1	0	91	94	0	30	31
2022	12	26	16	40	25	18.6	-2.3	1.089	0.3	0.2	0	26.7	27.5	0	92	95	0	30	31
2022	12	26	16	50	25	20.1	-1.9	1.089	0.3	0.2	0	26.7	27.1	0	92	94	0	30	31
2022	12	26	17	0	25	18.4	-2.2	1.089	0.4	0.3	0	26.2	27.5	0	91	94	0	30	30
2022	12	26	17	10	25	19.3	-1.8	1.088	0.3	0.2	0	26.2	27.1	0	91	94	0	30	31
2022	12	26	17	20	25	18.8	-2.9	1.088	0.4	0.3	0	26.7	27.1	0	92	94	0	30	31
2022	12	26	17	30	25	18.5	-3.3	1.088	0.3	0.2	0	26.7	28	0	92	95	0	30	30
2022	12	26	17	40	25	18	-2.8	1.088	0.4	0.3	0	26.2	27.1	0	91	94	0	30	31
2022	12	26	17	50	25	18.9	-2.7	1.088	0.3	0.2	0	26.7	27.5	0	92	95	0	30	31
2022	12	26	18	0	25	19.2	-3.2	1.088	0.3	0.2	0	26.7	27.5	0	92	95	0	30	31
2022	12	26	18	10	25	18.8	-3.3	1.088	0.3	0.2	0	27.1	28	0	93	95	0	30	30
2022	12	26	18	20	25	18.6	-3.1	1.088	0.3	0.2	0	27.1	28	0	93	96	0	30	31
2022	12	26	18	30	25	17.2	-3	1.088	0.4	0.3	0	27.1	28	0	93	96	0	30	31
2022	12	26	18	40	25	18.9	-3.2	1.088	0.4	0.3	0	27.5	28.8	0	94	97	0	30	30
2022	12	26	18	50	25	18.8	-2.8	1.088	0.3	0.2	0	27.1	28.4	0	93	96	0	30	30
2022	12	26	19	0	25	19.6	-3.6	1.088	0.3	0.2	0	27.5	28.4	0	94	96	0	30	30
2022	12	26	19	10	25	17.5	-2.1	1.088	0.3	0.2	0	27.5	28.4	0	94	96	0	30	30
2022	12	26	19	20	25	18.8	-2.6	1.088	0.3	0.2	0	27.5	28.4	0	94	96	0	30	30
2022	12	26	19	30	25	19.1	-3.6	1.088	0.3	0.2	0	27.5	28.4	0	94	96	0	30	30
2022	12	26	19	40	25	18.1	-2.8	1.088	0.3	0.2	0	27.5	28.4	0	94	96	0	30	30
2022	12	26	19	50	25	17.7	-3.3	1.088	0.3	0.2	0	27.5	28.4	0	94	96	0	30	30
2022	12	26	20	0	25	19.5	-3	1.088	0.4	0.3	0	28	29.2	0	95	98	0	30	30
2022	12	26	20	10	25	18.2	-3.3	1.088	0.3	0.2	0	27.1	28.4	0	94	96	0	31	30
2022	12	26	20	20	25	17.8	-2.8	1.088	0.3	0.2	0	28	28.4	0	95	97	0	30	31
2022	12	26	20	30	25	18.2	-2.7	1.088	0.4	0.3	0	29.2	29.7	0	98	100	0	30	31
2022	12	26	20	40	25	17.4	-2.8	1.088	0.5	0.4	0	37.4	38.7	0	117	120	0	30	30
2022	12	26	20	50	25	18.3	-2.6	1.088	0.3	0.2	0	34.4	34.8	0	110	113	0	30	32
2022	12	26	21	0	25	19	-2.7	1.088	0.3	0.2	0	32.7	33.5	0	106	109	0	30	31
2022	12	26	21	10	25	18.3	-3.6	1.088	0.3	0.2	0	30.1	30.1	0	99	101	0	29	31
2022	12	26	21	20	25	17.7	-2.9	1.088	0.3	0.2	0	30.5	31.8	0	101	104	0	30	30
2022	12	26	21	30	25	19.2	-3.2	1.088	0.3	0.2	0	28.4	29.2	0	96	99	0	30	31
2022	12	26	21	40	25	17.9	-2.7	1.088	0.3	0.2	0	28	28.4	0	95	97	0	30	31
2022	12	26	21	50	25	18.7	-3.5	1.087	0.3	0.2	0	28	29.2	0	95	98	0	30	30
2022	12	26	22	0	25	17.8	-2.8	1.087	0.3	0.2	0	29.7	31	0	99	102	0	30	30
2022	12	26	22	10	25	17.9	-3.8	1.087	0.3	0.2	0	30.5	31.4	0	100	103	0	29	30
2022	12	26	22	20	25	17.9	-2.9	1.087	0.4	0.3	0	29.7	30.5	0	99	102	0	30	31
2022	12	26	22	30	25	19.3	-2.8	1.087	0.3	0.2	0	29.7	30.5	0	99	102	0	30	31
2022	12	26	22	40	25	18.8	-3.1	1.087	0.3	0.2	0	28.4	29.2	0	96	98	0	30	30
2022	12	26	22	50	25	17.7	-2.7	1.087	0.3	0.2	0	28	28.8	0	95	98	0	30	31
2022	12	26	23	0	25	18.6	-3	1.087	0.4	0.3	0	27.5	28.8	0	94	97	0	30	30
2022	12	26	23	10	25	17.9	-2.9	1.087	0.5	0.4	0	27.5	28.8	0	94	97	0	30	30
2022	12	26	23	20	25	18.4	-3	1.087	0.3	0.2	0	27.1	28	0	94	96	0	31	31
2022	12	26	23	30	25	18.5	-2.9	1.087	0.3	0.2	0	27.5	28.4	0	94	96	0	30	30
2022	12	26	23	40	25	18.2	-4.1	1.087	0.3	0.2	0	27.5	28.4	0	94	96	0	30	30
2022	12	26	23	50	25	18.2	-3.8	1.086	0.3	0.2	0	27.1	28.4	0	93	96	0	30	30
2022	12	27	0	0	25	18.7	-2.7	1.086	0.3	0.2	0	27.1	28	0	93	96	0	30	31
2022	12	27	0	10	25	18.2	-3.8	1.086	0.4	0.3	0	27.5	28	0	94	96	0	30	31



Mazourka (0354)

Year	Month	Day	Hour	Minute	Second	VelocityX	VelocityY	Level	StdError1	StdError2	StdError3	SNR1	SNR2	SNR3	SignalAmp1	SignalAmp2	SignalAmp3	Noise1	Noise2
2022	12	27	0	20	25	17.7	-2.9	1.086	0.3	0.2	0	28	28.8	0	95	98	0	30	31
2022	12	27	0	30	25	18.4	-2.4	1.086	0.3	0.2	0	32.7	33.5	0	106	109	0	30	31
2022	12	27	0	40	25	18.1	-2.5	1.086	0.3	0.2	0	30.1	31	0	100	103	0	30	31
2022	12	27	0	50	25	18.2	-3.2	1.085	0.3	0.2	0	28.4	29.7	0	96	99	0	30	30
2022	12	27	1	0	25	17.9	-3.2	1.085	0.3	0.2	0	28.4	28.8	0	95	98	0	29	31
2022	12	27	1	10	25	18.6	-3.5	1.085	0.3	0.2	0	38.3	39.6	0	119	122	0	30	30
2022	12	27	1	20	25	19.1	-3.7	1.084	0.3	0.2	0	31.4	32.7	0	103	106	0	30	30
2022	12	27	1	30	25	18.6	-3.1	1.084	0.4	0.3	0	38.7	40.4	0	120	124	0	30	30
2022	12	27	1	40	25	18.4	-3.3	1.084	0.3	0.2	0	34.4	35.3	0	109	112	0	29	30
2022	12	27	1	50	25	18.8	-2.9	1.083	0.3	0.2	0	30.1	31.4	0	100	103	0	30	30
2022	12	27	2	0	25	18.4	-2.7	1.083	0.3	0.2	0	30.5	31.4	0	101	104	0	30	31
2022	12	27	2	10	25	19.2	-3.5	1.082	0.3	0.2	0	29.2	30.1	0	97	100	0	29	30
2022	12	27	2	20	25	18.2	-2	1.082	0.3	0.2	0	28.8	29.7	0	97	100	0	30	31
2022	12	27	2	30	25	18.4	-2.9	1.082	0.3	0.2	0	28.4	29.7	0	96	100	0	30	31
2022	12	27	2	40	25	17.5	-2.9	1.082	0.3	0.2	0	29.7	30.1	0	99	101	0	30	31
2022	12	27	2	50	25	18.7	-3.7	1.082	0.4	0.3	0	32.7	34	0	106	109	0	30	30
2022	12	27	3	0	25	18.6	-2.8	1.082	0.3	0.2	0	31.4	32.3	0	103	106	0	30	31
2022	12	27	3	10	25	19.2	-2.8	1.082	0.4	0.3	0	33.1	34	0	107	110	0	30	31
2022	12	27	3	20	25	18.9	-2.7	1.081	0.4	0.3	0	35.7	37.4	0	113	117	0	30	30
2022	12	27	3	30	25	18.1	-3	1.081	0.3	0.2	0	37	37.8	0	116	119	0	30	31
2022	12	27	3	40	25	18.9	-2.4	1.081	0.3	0.2	0	33.1	34.4	0	107	110	0	30	30
2022	12	27	3	50	25	19.8	-2	1.081	0.4	0.3	0	33.1	34	0	107	110	0	30	31
2022	12	27	4	0	25	17.9	-1.9	1.081	0.3	0.2	0	34.8	36.1	0	111	114	0	30	30
2022	12	27	4	10	25	18.2	-3.5	1.081	0.4	0.3	0	31	32.3	0	102	105	0	30	30
2022	12	27	4	20	25	18.6	-2.8	1.081	0.3	0.2	0	34.4	35.7	0	111	114	0	31	31
2022	12	27	4	30	25	18.4	-2.2	1.081	0.3	0.2	0	36.1	37	0	114	116	0	30	30
2022	12	27	4	40	25	18.9	-2.8	1.081	0.3	0.2	0	31.8	32.3	0	103	106	0	29	31
2022	12	27	4	50	25	18.3	-2.4	1.081	0.3	0.2	0	32.7	33.5	0	106	108	0	30	30
2022	12	27	5	0	25	18.6	-3.5	1.081	0.3	0.2	0	32.3	33.1	0	105	108	0	30	31
2022	12	27	5	10	25	18.1	-2.5	1.081	0.3	0.2	0	31	32.3	0	102	105	0	30	30
2022	12	27	5	20	25	18.2	-3.7	1.08	0.3	0.2	0	33.1	34.4	0	107	110	0	30	30
2022	12	27	5	30	25	18.7	-3.2	1.08	0.3	0.2	0	30.5	31.8	0	101	104	0	30	30
2022	12	27	5	40	25	19	-2.6	1.08	0.3	0.2	0	36.1	37.4	0	114	117	0	30	30
2022	12	27	5	50	25	18.6	-2.9	1.08	0.3	0.2	0	34	35.3	0	109	112	0	30	30
2022	12	27	6	0	25	18.8	-2.8	1.08	0.3	0.2	0	33.1	34	0	107	110	0	30	31
2022	12	27	6	10	25	17.8	-2.5	1.08	0.3	0.2	0	31.8	33.1	0	104	107	0	30	30
2022	12	27	6	20	25	18.4	-2.2	1.08	0.3	0.2	0	36.5	37.4	0	116	118	0	31	31
2022	12	27	6	30	25	19.2	-2.4	1.08	0.5	0.5	0	32.7	33.5	0	106	109	0	30	31
2022	12	27	6	40	25	17.4	-2.5	1.08	0.4	0.3	0	34.4	36.1	0	111	114	0	31	30
2022	12	27	6	50	25	18.4	-1.7	1.08	0.4	0.3	0	34.8	36.1	0	111	114	0	30	30
2022	12	27	7	0	25	18.5	-2.8	1.08	0.4	0.3	0	37.4	37.8	0	116	119	0	29	31
2022	12	27	7	10	25	17.8	-2.5	1.08	0.3	0.2	0	34.8	36.1	0	111	114	0	30	30
2022	12	27	7	20	25	18.4	-3.5	1.08	0.3	0.2	0	34.8	35.3	0	111	113	0	30	31
2022	12	27	7	30	25	18.5	-2.6	1.08	0.3	0.2	0	37.4	38.3	0	116	119	0	29	30
2022	12	27	7	40	25	17.4	-3	1.08	0.3	0.2	0	32.3	33.1	0	105	108	0	30	31
2022	12	27	7	50	25	18.8	-3.1	1.08	0.3	0.2	0	31	31.8	0	102	104	0	30	30
2022	12	27	8	0	25	19	-2.9	1.08	0.4	0.3	0	29.7	30.5	0	99	101	0	30	30
2022	12	27	8	10	25	19.3	-2.1	1.08	0.3	0.2	0	29.2	30.1	0	98	100	0	30	30

## Mazourka (0354)

Year	Month	Day	Hour	Minute	Second	VelocityX	VelocityY	Level	StdError1	StdError2	StdError3	SNR1	SNR2	SNR3	SignalAmp1	SignalAmp2	SignalAmp3	Noise1	Noise2
2022	12	27	8	20	25	18.2	-3.3	1.079	0.3	0.2	0	29.7	30.1	0	99	101	0	30	31
2022	12	27	8	30	25	18.7	-2.1	1.079	0.5	0.4	0	29.2	30.1	0	98	100	0	30	30
2022	12	27	8	40	25	18.4	-2.7	1.079	0.3	0.2	0	28.8	29.7	0	97	99	0	30	30
2022	12	27	8	50	25	18.1	-3	1.08	0.3	0.2	0	28.8	29.2	0	97	98	0	30	30
2022	12	27	9	0	25	17.7	-2.9	1.079	0.3	0.2	0	28.8	29.7	0	97	99	0	30	30
2022	12	27	9	10	25	18.4	-2.9	1.079	0.3	0.2	0	28.8	28.8	0	96	98	0	29	31
2022	12	27	9	20	25	17.9	-3	1.079	0.3	0.2	0	28.4	28.8	0	96	98	0	30	31
2022	12	27	9	30	25	18.5	-3.1	1.079	0.3	0.2	0	28	29.2	0	96	98	0	31	30
2022	12	27	9	40	25	19.3	-2.3	1.079	0.3	0.2	0	28.4	28.4	0	96	97	0	30	31
2022	12	27	9	50	25	18.2	-2.3	1.079	0.4	0.3	0	27.5	28.8	0	95	97	0	31	30
2022	12	27	10	0	25	18.2	-2.9	1.079	0.3	0.2	0	28.4	29.2	0	96	98	0	30	30
2022	12	27	10	10	25	18.4	-2.9	1.079	0.3	0.2	0	28.4	29.2	0	96	98	0	30	30
2022	12	27	10	20	25	18.1	-3.2	1.079	0.3	0.2	0	28	28.4	0	95	97	0	30	31
2022	12	27	10	30	25	18.5	-3.9	1.079	0.3	0.2	0	28	28.8	0	95	97	0	30	30
2022	12	27	10	40	25	18.7	-2.8	1.079	0.3	0.2	0	27.5	28.4	0	94	96	0	30	30
2022	12	27	10	50	25	18.1	-3.2	1.079	0.4	0.3	0	27.5	28.8	0	94	97	0	30	30
2022	12	27	11	0	25	18.3	-2.7	1.079	0.5	0.4	0	27.5	28.4	0	94	96	0	30	30
2022	12	27	11	10	25	18.1	-3	1.079	0.4	0.3	0	27.5	28	0	94	96	0	30	31
2022	12	27	11	20	25	17.3	-3	1.079	0.3	0.2	0	28	28.8	0	95	97	0	30	30
2022	12	27	11	30	25	19.1	-3.1	1.079	0.3	0.2	0	28	28.4	0	94	96	0	29	30
2022	12	27	11	40	25	17.1	-3.3	1.079	0.5	0.4	0	38.3	30.5	0	119	101	0	30	30
2022	12	27	11	50	25	17.9	-2.6	1.079	0.3	0.2	0	28	28.8	0	95	97	0	30	30
2022	12	27	12	0	25	17.5	-2.7	1.079	0.3	0.2	0	28	28.8	0	95	97	0	30	30
2022	12	27	12	10	25	17.5	-3.1	1.079	0.3	0.2	0	28	28.4	0	95	97	0	30	31
2022	12	27	12	20	25	18.2	-3.6	1.079	0.4	0.3	0	28	28.4	0	95	97	0	30	31
2022	12	27	12	30	25	18.7	-2.5	1.079	0.3	0.2	0	28	28.8	0	95	97	0	30	30
2022	12	27	12	40	25	18.7	-3.1	1.079	0.4	0.3	0	28	28.8	0	95	97	0	30	30
2022	12	27	12	50	25	18.3	-2.7	1.079	0.3	0.2	0	27.5	28.4	0	94	96	0	30	30
2022	12	27	13	0	25	17.5	-2.1	1.079	0.3	0.2	0	28	28.8	0	95	97	0	30	30
2022	12	27	13	10	25	18.5	-3.3	1.079	0.3	0.2	0	28	28.8	0	94	97	0	29	30
2022	12	27	13	20	25	18.1	-2.2	1.079	0.3	0.2	0	28	28.4	0	95	97	0	30	31
2022	12	27	13	30	25	18.5	-2.9	1.079	0.3	0.2	0	28	29.2	0	95	98	0	30	30
2022	12	27	13	40	25	18.5	-2.6	1.079	0.3	0.2	0	28	29.7	0	95	98	0	30	29
2022	12	27	13	50	25	17.9	-2.3	1.079	0.3	0.2	0	28.4	29.2	0	96	98	0	30	30
2022	12	27	14	0	25	19	-3.6	1.079	0.3	0.2	0	28.4	29.2	0	96	98	0	30	30
2022	12	27	14	10	25	18	-2.8	1.079	0.4	0.3	0	28.8	29.2	0	96	98	0	29	30
2022	12	27	14	20	25	18.3	-2.1	1.079	0.4	0.3	0	28	29.2	0	95	98	0	30	30
2022	12	27	14	30	25	17.4	-2.3	1.078	0.4	0.3	0	28.4	29.2	0	96	98	0	30	30
2022	12	27	14	40	25	18.7	-2.5	1.079	0.3	0.2	0	30.1	30.1	0	99	100	0	29	30
2022	12	27	14	50	25	18.9	-2.7	1.078	0.3	0.2	0	28.8	29.2	0	97	99	0	30	31
2022	12	27	15	0	25	18.9	-2.5	1.078	0.3	0.2	0	29.2	29.7	0	98	99	0	30	30
2022	12	27	15	10	25	17.6	-3.5	1.078	0.3	0.2	0	29.7	29.7	0	99	100	0	30	31
2022	12	27	15	20	25	17.8	-1.7	1.078	0.3	0.2	0	28.8	29.7	0	97	99	0	30	30
2022	12	27	15	30	25	18.7	-2	1.078	0.3	0.2	0	29.7	29.7	0	99	100	0	30	31
2022	12	27	15	40	25	18.7	-2.5	1.078	0.3	0.2	0	30.1	30.5	0	100	101	0	30	30
2022	12	27	15	50	25	18	-2.4	1.078	0.3	0.2	0	29.7	30.1	0	99	100	0	30	30
2022	12	27	16	0	25	18.8	-2.1	1.078	0.3	0.2	0	29.7	30.1	0	99	101	0	30	31
2022	12	27	16	10	25	17.8	-2.2	1.078	0.3	0.2	0	29.7	30.1	0	99	100	0	30	30

## Mazourka (0354)

Year	Month	Day	Hour	Minute	Second	VelocityX	VelocityY	Level	StdError1	StdError2	StdError3	SNR1	SNR2	SNR3	SignalAmp1	SignalAmp2	SignalAmp3	Noise1	Noise2
2022	12	27	16	20	25	18	-2.5	1.078	0.3	0.2	0	32.7	33.1	0	106	107	0	30	30
2022	12	27	16	30	25	18.7	-2	1.078	0.3	0.2	0	31	31	0	102	103	0	30	31
2022	12	27	16	40	25	18.7	-2	1.077	0.3	0.2	0	30.5	30.5	0	101	102	0	30	31
2022	12	27	16	50	25	18.4	-1.7	1.077	0.5	0.4	0	30.5	31	0	101	103	0	30	31
2022	12	27	17	0	25	18.6	-2.1	1.077	0.4	0.3	0	31	31.4	0	102	103	0	30	30
2022	12	27	17	10	25	19.2	-2.5	1.077	0.3	0.2	0	31	31	0	102	103	0	30	31
2022	12	27	17	20	25	19.5	-1.5	1.077	0.3	0.2	0	31	31.4	0	102	103	0	30	30
2022	12	27	17	30	25	18.4	-2.7	1.077	0.3	0.2	0	30.1	30.1	0	100	101	0	30	31
2022	12	27	17	40	25	18.1	-2.5	1.076	0.3	0.2	0	30.1	30.5	0	100	102	0	30	31
2022	12	27	17	50	25	18.9	-1.7	1.076	0.4	0.3	0	29.2	30.5	0	98	101	0	30	30
2022	12	27	18	0	25	17.5	-2.9	1.076	0.3	0.2	0	29.2	30.1	0	98	100	0	30	30
2022	12	27	18	10	25	18.1	-1.9	1.077	0.3	0.2	0	29.7	30.5	0	99	101	0	30	30
2022	12	27	18	20	25	17	-3.2	1.075	0.4	0.3	0	31.4	31.4	0	102	103	0	29	30
2022	12	27	18	30	25	17.2	-3.4	1.074	0.3	0.2	0	31	31.8	0	102	104	0	30	30
2022	12	27	18	40	25	17.3	-3.8	1.074	0.5	0.5	0	33.5	34.4	0	108	110	0	30	30
2022	12	27	18	50	25	17.4	-3.1	1.074	0.3	0.2	0	31	31.4	0	102	104	0	30	31
2022	12	27	19	0	25	18	-3	1.074	0.3	0.2	0	30.1	30.5	0	100	102	0	30	31
2022	12	27	19	10	25	18.3	-2.7	1.074	0.3	0.2	0	30.1	31.4	0	100	103	0	30	30
2022	12	27	19	20	25	17.6	-3.3	1.074	0.3	0.2	0	29.2	30.1	0	99	101	0	31	31
2022	12	27	19	30	25	17.8	-1.4	1.074	0.3	0.2	0	30.1	31	0	100	102	0	30	30
2022	12	27	19	40	25	18	-3	1.074	0.3	0.2	0	31.4	32.3	0	103	105	0	30	30
2022	12	27	19	50	25	18.3	-2.4	1.074	0.3	0.2	0	31	31.8	0	102	104	0	30	30
2022	12	27	20	0	25	18.9	-3	1.074	0.3	0.2	0	34.8	36.1	0	111	114	0	30	30
2022	12	27	20	10	25	18.8	-3.2	1.074	0.5	0.4	0	34	34.8	0	109	111	0	30	30
2022	12	27	20	20	25	17.8	-2.2	1.074	0.5	0.4	0	38.7	40	0	121	123	0	31	30
2022	12	27	20	30	25	17.4	-2.9	1.074	0.3	0.2	0	34.8	36.1	0	111	114	0	30	30
2022	12	27	20	40	25	18.5	-2.7	1.074	0.4	0.3	0	32.3	33.1	0	105	107	0	30	30
2022	12	27	20	50	25	18.9	-2.7	1.073	0.3	0.2	0	31.8	33.1	0	104	107	0	30	30
2022	12	27	21	0	25	17.9	-2.5	1.073	0.4	0.3	0	31	31.8	0	102	104	0	30	30
2022	12	27	21	10	25	16.8	-2.8	1.073	0.3	0.2	0	31	31.4	0	102	104	0	30	31
2022	12	27	21	20	25	17.6	-3.1	1.074	0.3	0.2	0	29.7	31	0	99	102	0	30	30
2022	12	27	21	30	25	18.8	-2.9	1.073	0.3	0.2	0	30.1	31.4	0	100	103	0	30	30
2022	12	27	21	40	25	17.7	-2.6	1.073	0.4	0.3	0	29.7	31	0	99	102	0	30	30
2022	12	27	21	50	25	19	-2.9	1.073	0.4	0.3	0	31	31.8	0	102	104	0	30	30
2022	12	27	22	0	25	17.8	-2.9	1.074	0.4	0.3	0	30.5	31.8	0	101	104	0	30	30
2022	12	27	22	10	25	17.8	-1.9	1.073	0.5	0.4	0	38.3	39.1	0	119	121	0	30	30
2022	12	27	22	20	25	18.9	-3.1	1.073	0.4	0.3	0	36.5	37.8	0	114	117	0	29	29
2022	12	27	22	30	25	18.1	-2.6	1.073	0.4	0.3	0	33.5	34	0	107	109	0	29	30
2022	12	27	22	40	25	18.1	-2.7	1.073	0.5	0.4	0	32.7	34	0	106	109	0	30	30
2022	12	27	22	50	25	18	-2.5	1.073	0.3	0.2	0	30.1	31.4	0	100	103	0	30	30
2022	12	27	23	0	25	18.5	-2	1.073	0.4	0.3	0	32.3	33.1	0	105	107	0	30	30
2022	12	27	23	10	25	18.3	-4.1	1.073	0.3	0.2	0	31.8	32.3	0	103	105	0	29	30
2022	12	27	23	20	25	17.9	-2.9	1.073	0.4	0.3	0	31.8	33.1	0	104	107	0	30	30
2022	12	27	23	30	25	17.8	-2.7	1.073	0.3	0.2	0	34	34.8	0	109	112	0	30	31
2022	12	27	23	40	25	18.9	-1.8	1.073	0.5	0.4	0	32.3	32.7	0	105	107	0	30	31
2022	12	27	23	50	25	19	-1.9	1.073	0.3	0.2	0	31.4	31.8	0	103	104	0	30	30
2022	12	28	0	0	25	18	-3.4	1.073	0.4	0.3	0	35.3	36.1	0	111	114	0	29	30
2022	12	28	0	10	25	18.3	-1.7	1.073	0.3	0.2	0	36.5	37.4	0	115	117	0	30	30

Mazourka (0354)

Year	Month	Day	Hour	Minute	Second	VelocityX	VelocityY	Level	StdError1	StdError2	StdError3	SNR1	SNR2	SNR3	SignalAmp1	SignalAmp2	SignalAmp3	Noise1	Noise2
2022	12	28	0	20	25	18.9	-3.3	1.073	0.3	0.2	0	32.3	33.1	0	105	107	0	30	30
2022	12	28	0	30	25	18.5	-2.4	1.073	0.3	0.2	0	36.1	36.5	0	113	116	0	29	31
2022	12	28	0	40	25	18.1	-2.1	1.073	0.5	0.4	0	36.5	37.4	0	115	117	0	30	30
2022	12	28	0	50	25	17.4	-2.1	1.073	0.3	0.2	0	36.5	37.4	0	115	117	0	30	30
2022	12	28	1	0	25	18.5	-2.9	1.073	0.3	0.2	0	32.3	33.5	0	105	108	0	30	30
2022	12	28	1	10	25	18.7	-2.5	1.073	0.4	0.3	0	31.8	32.7	0	104	106	0	30	30
2022	12	28	1	20	25	18.9	-2.6	1.073	0.3	0.2	0	30.5	31.8	0	101	104	0	30	30
2022	12	28	1	30	25	18.2	-3.1	1.073	0.3	0.2	0	30.5	31.8	0	101	104	0	30	30
2022	12	28	1	40	25	19	-1.9	1.073	0.3	0.2	0	31	31.4	0	101	103	0	29	30
2022	12	28	1	50	25	18.6	-2.5	1.073	0.5	0.5	0	30.5	31.8	0	101	104	0	30	30
2022	12	28	2	0	25	18.4	-2.8	1.072	0.4	0.3	0	31.4	32.3	0	103	106	0	30	31
2022	12	28	2	10	25	17.8	-1.6	1.072	0.4	0.3	0	33.1	34.4	0	107	110	0	30	30
2022	12	28	2	20	25	18.3	-2.5	1.072	0.4	0.3	0	36.1	37.4	0	114	117	0	30	30
2022	12	28	2	30	25	18.3	-3.2	1.072	0.3	0.2	0	33.5	34.8	0	108	111	0	30	30
2022	12	28	2	40	25	17.5	-1.2	1.072	0.3	0.2	0	31.4	31.8	0	102	105	0	29	31
2022	12	28	2	50	25	17.3	-2.2	1.072	0.5	0.4	0	32.3	33.1	0	105	107	0	30	30
2022	12	28	3	0	25	19	-2.7	1.072	0.3	0.2	0	31	32.3	0	102	105	0	30	30
2022	12	28	3	10	25	18.2	-3.7	1.072	0.4	0.3	0	31.4	32.7	0	103	106	0	30	30
2022	12	28	3	20	25	17.9	-2.8	1.072	0.4	0.3	0	37.8	38.7	0	118	120	0	30	30
2022	12	28	3	30	25	17.6	-2.4	1.072	0.3	0.2	0	34	34.8	0	109	111	0	30	30
2022	12	28	3	40	25	18.1	-2.9	1.072	0.3	0.2	0	32.7	34	0	106	109	0	30	30
2022	12	28	3	50	25	18.5	-2.1	1.072	0.3	0.2	0	32.3	32.7	0	105	107	0	30	31
2022	12	28	4	0	25	18.8	-2.9	1.072	0.4	0.3	0	31.8	33.1	0	104	107	0	30	30
2022	12	28	4	10	25	18.1	-2.6	1.072	0.5	0.4	0	32.7	34	0	106	109	0	30	30
2022	12	28	4	20	25	17.9	-3.9	1.072	0.3	0.2	0	32.3	33.5	0	105	108	0	30	30
2022	12	28	4	30	25	18.3	-2.7	1.072	0.3	0.2	0	32.3	33.1	0	104	107	0	29	30
2022	12	28	4	40	25	18	-2.9	1.072	0.5	0.4	0	34.4	35.7	0	110	113	0	30	30
2022	12	28	4	50	25	18.1	-2.5	1.072	0.4	0.3	0	33.1	34	0	107	109	0	30	30
2022	12	28	5	0	25	18.3	-2.4	1.072	0.4	0.3	0	31	31.8	0	101	104	0	29	30
2022	12	28	5	10	25	18.1	-1.6	1.072	0.3	0.2	0	31.4	31.8	0	102	105	0	29	31
2022	12	28	5	20	25	17.9	-2	1.071	0.3	0.2	0	31.4	32.7	0	103	106	0	30	30
2022	12	28	5	30	25	17.4	-2.8	1.072	0.3	0.2	0	30.5	31.4	0	101	103	0	30	30
2022	12	28	5	40	25	18.1	-3	1.071	0.3	0.2	0	30.1	30.5	0	99	102	0	29	31
2022	12	28	5	50	25	18.1	-2.7	1.072	0.4	0.3	0	30.1	30.5	0	99	101	0	29	30
2022	12	28	6	0	25	17.7	-3.2	1.071	0.4	0.3	0	35.3	35.7	0	111	114	0	29	31
2022	12	28	6	10	25	18.5	-2.2	1.071	0.3	0.2	0	31	32.3	0	102	105	0	30	30
2022	12	28	6	20	25	17.7	-2.5	1.071	0.3	0.2	0	30.1	31	0	100	103	0	30	31
2022	12	28	6	30	25	17.7	-2.5	1.071	0.3	0.2	0	34.4	35.3	0	110	112	0	30	30
2022	12	28	6	40	25	18.5	-3.1	1.071	0.3	0.2	0	31.8	32.3	0	103	105	0	29	30
2022	12	28	6	50	25	18.1	-2.5	1.071	0.3	0.2	0	39.1	39.6	0	120	122	0	29	30
2022	12	28	7	0	25	17.7	-2.1	1.071	0.3	0.2	0	36.1	37.4	0	114	117	0	30	30
2022	12	28	7	10	25	18.8	-3.5	1.071	0.3	0.2	0	37.4	38.3	0	116	119	0	29	30
2022	12	28	7	20	25	17.5	-2.7	1.071	0.3	0.2	0	32.3	33.5	0	105	108	0	30	30
2022	12	28	7	30	25	17.6	-2.3	1.071	0.4	0.3	0	31	32.7	0	103	106	0	31	30
2022	12	28	7	40	25	18.5	-2.9	1.071	0.3	0.2	0	30.5	31.8	0	101	104	0	30	30
2022	12	28	7	50	25	19.1	-2.8	1.071	0.3	0.2	0	31	31.8	0	101	104	0	29	30
2022	12	28	8	0	25	18.7	-2.6	1.071	0.4	0.3	0	30.5	31	0	100	102	0	29	30
2022	12	28	8	10	25	18	-2.8	1.071	0.3	0.2	0	29.7	31	0	99	102	0	30	30

Mazourka (0354)

Year	Month	Day	Hour	Minute	Second	VelocityX	VelocityY	Level	StdError1	StdError2	StdError3	SNR1	SNR2	SNR3	SignalAmp1	SignalAmp2	SignalAmp3	Noise1	Noise2
2022	12	28	8	20	25	17.8	-2.7	1.071	0.3	0.2	0	29.7	30.1	0	98	101	0	29	31
2022	12	28	8	30	25	19.3	-1.9	1.071	0.3	0.2	0	29.2	30.1	0	98	101	0	30	31
2022	12	28	8	40	25	18.7	-3.1	1.071	0.3	0.2	0	28.8	30.1	0	97	100	0	30	30
2022	12	28	8	50	25	16.9	-3.4	1.071	0.3	0.2	0	29.7	30.5	0	99	102	0	30	31
2022	12	28	9	0	25	18.2	-2.8	1.071	0.4	0.3	0	29.7	31	0	99	102	0	30	30
2022	12	28	9	10	25	18.1	-2.2	1.071	0.4	0.3	0	29.7	31	0	99	102	0	30	30
2022	12	28	9	20	25	17.4	-2.6	1.071	0.5	0.4	0	29.7	30.1	0	99	101	0	30	31
2022	12	28	9	30	25	18.3	-3.3	1.071	0.3	0.2	0	30.1	31	0	99	102	0	29	30
2022	12	28	9	40	25	17.2	-3.3	1.071	0.4	0.3	0	29.7	30.5	0	99	102	0	30	31
2022	12	28	9	50	25	18.2	-2.8	1.071	0.3	0.2	0	29.7	30.5	0	99	102	0	30	31
2022	12	28	10	0	25	18.1	-2.4	1.071	0.5	0.5	0	29.7	30.5	0	99	101	0	30	30
2022	12	28	10	10	25	17.7	-2	1.071	0.3	0.2	0	29.2	30.1	0	98	101	0	30	31
2022	12	28	10	20	25	17.9	-2.6	1.071	0.4	0.3	0	29.2	30.5	0	98	101	0	30	30
2022	12	28	10	30	25	18.3	-2.9	1.071	0.3	0.2	0	29.2	30.5	0	98	101	0	30	30
2022	12	28	10	40	25	17.6	-3.1	1.071	0.4	0.3	0	29.2	30.5	0	98	101	0	30	30
2022	12	28	10	50	25	18.5	-2.6	1.071	0.4	0.3	0	29.7	30.5	0	99	101	0	30	30
2022	12	28	11	0	25	18.3	-3.8	1.071	0.3	0.2	0	29.2	30.1	0	98	100	0	30	30
2022	12	28	11	10	25	18.8	-2.2	1.071	0.3	0.2	0	29.2	30.5	0	98	101	0	30	30
2022	12	28	11	20	25	17.1	-2.6	1.071	0.3	0.2	0	29.2	30.5	0	98	101	0	30	30
2022	12	28	11	30	25	17.3	-2.4	1.072	0.4	0.3	0	29.2	30.5	0	98	101	0	30	30
2022	12	28	11	40	25	18.4	-2.3	1.071	0.3	0.2	0	29.2	30.1	0	98	101	0	30	31
2022	12	28	11	50	25	18	-2.7	1.071	0.3	0.2	0	29.2	30.1	0	98	101	0	30	31
2022	12	28	12	0	25	17.9	-3.1	1.072	0.3	0.2	0	29.7	30.1	0	99	101	0	30	31
2022	12	28	12	10	25	16.5	-2.7	1.072	0.3	0.2	0	29.2	30.5	0	98	101	0	30	30
2022	12	28	12	20	25	17.8	-3.7	1.071	0.3	0.2	0	29.2	30.1	0	98	100	0	30	30
2022	12	28	12	30	25	18.1	-2.5	1.072	0.4	0.3	0	29.7	30.1	0	99	101	0	30	31
2022	12	28	12	40	25	18.1	-3.3	1.071	0.3	0.2	0	30.1	31.4	0	100	103	0	30	30
2022	12	28	12	50	25	17.7	-2.9	1.072	0.4	0.3	0	32.3	33.1	0	105	107	0	30	30
2022	12	28	13	0	25	17.7	-2.4	1.071	0.3	0.2	0	30.1	31	0	100	103	0	30	31
2022	12	28	13	10	25	16.8	-3.2	1.071	0.4	0.3	0	29.2	30.5	0	98	102	0	30	31
2022	12	28	13	20	25	17.3	-3.1	1.072	0.3	0.2	0	30.1	31.4	0	100	103	0	30	30
2022	12	28	13	30	25	17.7	-2.9	1.072	0.3	0.2	0	30.1	30.5	0	100	102	0	30	31
2022	12	28	13	40	25	18.6	-2.9	1.072	0.3	0.2	0	29.7	31	0	99	102	0	30	30
2022	12	28	13	50	25	17.7	-2.6	1.071	0.4	0.3	0	30.1	31	0	100	102	0	30	30
2022	12	28	14	0	25	18	-3.5	1.071	0.3	0.2	0	30.5	30.5	0	100	102	0	29	31
2022	12	28	14	10	25	18.5	-2.7	1.071	0.3	0.2	0	30.1	30.5	0	99	102	0	29	31
2022	12	28	14	20	25	17.6	-2.6	1.072	0.3	0.2	0	30.1	31	0	100	102	0	30	30
2022	12	28	14	30	25	18.8	-3.4	1.071	0.3	0.2	0	29.7	31	0	99	102	0	30	30
2022	12	28	14	40	25	17.1	-2.6	1.072	0.3	0.2	0	30.1	30.5	0	100	102	0	30	31
2022	12	28	14	50	25	18.5	-2.1	1.072	0.4	0.3	0	30.1	31	0	100	102	0	30	30
2022	12	28	15	0	25	17.7	-2.5	1.072	0.4	0.3	0	30.1	31	0	100	102	0	30	30
2022	12	28	15	10	25	17.3	-3.4	1.071	0.4	0.3	0	30.5	31.8	0	101	104	0	30	30
2022	12	28	15	20	25	18.6	-3	1.072	0.4	0.3	0	30.1	30.5	0	100	101	0	30	30
2022	12	28	15	30	25	17.2	-2.6	1.071	0.3	0.2	0	29.7	30.5	0	99	102	0	30	31
2022	12	28	15	40	25	18.1	-3.3	1.071	0.3	0.2	0	30.1	30.5	0	99	102	0	29	31
2022	12	28	15	50	25	16.9	-2.3	1.071	0.3	0.2	0	29.7	31	0	99	102	0	30	30
2022	12	28	16	0	25	17.3	-3	1.071	0.3	0.2	0	29.2	30.5	0	98	101	0	30	30
2022	12	28	16	10	25	17.9	-2.6	1.071	0.3	0.2	0	29.7	29.7	0	98	100	0	29	31

Mazourka (0354)

Year	Month	Day	Hour	Minute	Second	VelocityX	VelocityY	Level	StdError1	StdError2	StdError3	SNR1	SNR2	SNR3	SignalAmp1	SignalAmp2	SignalAmp3	Noise1	Noise2
2022	12	28	16	20	25	17.8	-2.9	1.071	0.3	0.2	0	29.2	30.1	0	97	100	0	29	30
2022	12	28	16	30	25	18.2	-3.1	1.071	0.4	0.3	0	28.8	30.1	0	97	100	0	30	30
2022	12	28	16	40	25	17.9	-2.6	1.07	0.3	0.2	0	28.4	29.7	0	96	99	0	30	30
2022	12	28	16	50	25	18.3	-3.3	1.071	0.5	0.4	0	28.8	30.1	0	97	100	0	30	30
2022	12	28	17	0	25	19.4	-2.8	1.07	0.5	0.4	0	28.8	29.7	0	97	99	0	30	30
2022	12	28	17	10	25	17.7	-3	1.07	0.3	0.2	0	28.8	30.1	0	97	100	0	30	30
2022	12	28	17	20	25	16.8	-3.1	1.071	0.3	0.2	0	29.2	30.1	0	97	100	0	29	30
2022	12	28	17	30	25	18	-3	1.07	0.3	0.2	0	28.8	30.5	0	97	101	0	30	30
2022	12	28	17	40	25	17.5	-2.4	1.07	0.3	0.2	0	28.8	30.1	0	97	100	0	30	30
2022	12	28	17	50	25	18.4	-3.7	1.07	0.3	0.2	0	28.8	30.1	0	97	100	0	30	30
2022	12	28	18	0	25	17.5	-3.2	1.071	0.3	0.2	0	29.2	30.1	0	97	100	0	29	30
2022	12	28	18	10	25	18.1	-2.8	1.071	0.3	0.2	0	29.7	30.5	0	99	101	0	30	30
2022	12	28	18	20	25	18.4	-2	1.07	0.4	0.3	0	29.7	31	0	99	102	0	30	30
2022	12	28	18	30	25	17.7	-2.5	1.071	0.4	0.3	0	29.7	31	0	99	102	0	30	30
2022	12	28	18	40	25	17.5	-2.7	1.07	0.3	0.2	0	30.1	31.4	0	100	103	0	30	30
2022	12	28	18	50	25	18.3	-3.2	1.071	0.4	0.3	0	31.8	32.3	0	104	105	0	30	30
2022	12	28	19	0	25	17.6	-2	1.07	0.3	0.2	0	29.7	31	0	99	102	0	30	30
2022	12	28	19	10	25	18.3	-2.2	1.071	0.5	0.4	0	29.7	31	0	99	102	0	30	30
2022	12	28	19	20	25	18.9	-3	1.071	0.4	0.3	0	29.7	30.5	0	99	101	0	30	30
2022	12	28	19	30	25	17.2	-2.4	1.071	0.3	0.2	0	29.7	31	0	99	102	0	30	30
2022	12	28	19	40	25	17.8	-2.7	1.071	0.4	0.3	0	29.7	30.5	0	99	102	0	30	31
2022	12	28	19	50	25	17.9	-3.3	1.071	0.3	0.2	0	29.2	30.5	0	98	101	0	30	30
2022	12	28	20	0	25	18.5	-3.8	1.071	0.3	0.2	0	29.7	30.5	0	98	101	0	29	30
2022	12	28	20	10	25	19	-2.7	1.071	0.5	0.4	0	29.7	30.1	0	98	100	0	29	30
2022	12	28	20	20	25	17.3	-3.6	1.071	0.3	0.2	0	28.8	29.7	0	97	100	0	30	31
2022	12	28	20	30	25	17.8	-3	1.071	0.4	0.3	0	29.2	30.1	0	98	100	0	30	30
2022	12	28	20	40	25	17.9	-2.6	1.071	0.3	0.2	0	28.8	30.5	0	97	101	0	30	30
2022	12	28	20	50	25	17.9	-2.8	1.071	0.5	0.4	0	36.1	36.5	0	114	116	0	30	31
2022	12	28	21	0	25	17.8	-2.7	1.071	0.3	0.2	0	31	31.8	0	102	104	0	30	30
2022	12	28	21	10	25	17.9	-2.9	1.071	0.3	0.2	0	30.1	31	0	100	102	0	30	30
2022	12	28	21	20	25	17.8	-2.9	1.071	0.3	0.2	0	29.7	31.4	0	99	102	0	30	29
2022	12	28	21	30	25	19	-3	1.071	0.3	0.2	0	31	32.3	0	102	105	0	30	30
2022	12	28	21	40	25	17.7	-2.7	1.071	0.3	0.2	0	31.4	32.7	0	103	106	0	30	30
2022	12	28	21	50	25	19.3	-2.2	1.071	0.3	0.2	0	32.3	33.1	0	105	108	0	30	31
2022	12	28	22	0	25	18.7	-2.9	1.071	0.4	0.3	0	31	31.4	0	102	104	0	30	31
2022	12	28	22	10	25	18	-3.2	1.07	0.3	0.2	0	31.4	32.7	0	103	106	0	30	30
2022	12	28	22	20	25	18	-2.4	1.071	0.3	0.2	0	31	31.8	0	102	104	0	30	30
2022	12	28	22	30	25	18.7	-2.8	1.07	0.3	0.2	0	29.7	31	0	99	102	0	30	30
2022	12	28	22	40	25	17.2	-2.8	1.07	0.4	0.3	0	31.4	32.7	0	103	106	0	30	30
2022	12	28	22	50	25	18.9	-2.6	1.07	0.3	0.2	0	31.4	32.3	0	102	105	0	29	30
2022	12	28	23	0	25	17.4	-3.3	1.07	0.4	0.3	0	36.5	37.4	0	115	117	0	30	30
2022	12	28	23	10	25	18.2	-3.4	1.07	0.4	0.3	0	32.7	33.5	0	106	108	0	30	30
2022	12	28	23	20	25	19.3	-2.5	1.07	0.3	0.2	0	30.1	30.5	0	100	102	0	30	31
2022	12	28	23	30	25	19.1	-2.5	1.07	0.3	0.2	0	33.5	34.4	0	107	110	0	29	30
2022	12	28	23	40	25	18.7	-2.6	1.07	0.3	0.2	0	34.4	35.3	0	109	112	0	29	30
2022	12	28	23	50	25	17.5	-2.7	1.07	0.5	0.4	0	33.5	34	0	108	110	0	30	31
2022	12	29	0	0	25	18.2	-2.3	1.07	0.3	0.2	0	31	31.8	0	101	104	0	29	30
2022	12	29	0	10	25	18.7	-3.1	1.07	0.4	0.3	0	30.1	31	0	99	102	0	29	30

Mazourka (0354)

Year	Month	Day	Hour	Minute	Second	VelocityX	VelocityY	Level	StdError1	StdError2	StdError3	SNR1	SNR2	SNR3	SignalAmp1	SignalAmp2	SignalAmp3	Noise1	Noise2
2022	12	29	0	20	25	18.6	-3.7	1.07	0.4	0.3	0	30.1	31	0	99	102	0	29	30
2022	12	29	0	30	25	17.6	-3	1.07	0.3	0.2	0	29.7	31	0	99	102	0	30	30
2022	12	29	0	40	25	18.2	-2.9	1.07	0.4	0.3	0	29.2	30.5	0	98	101	0	30	30
2022	12	29	0	50	25	19.4	-2.8	1.07	0.3	0.2	0	30.5	31.8	0	101	104	0	30	30
2022	12	29	1	0	25	18.4	-2.1	1.07	0.3	0.2	0	29.7	30.5	0	98	101	0	29	30
2022	12	29	1	10	25	18	-3.3	1.07	0.3	0.2	0	29.2	30.1	0	98	101	0	30	31
2022	12	29	1	20	25	18	-3.6	1.07	0.5	0.4	0	28.8	30.1	0	97	100	0	30	30
2022	12	29	1	30	25	18.5	-3.3	1.07	0.3	0.2	0	28.8	29.7	0	97	99	0	30	30
2022	12	29	1	40	25	19	-2.8	1.07	0.3	0.2	0	28.8	29.7	0	97	100	0	30	31
2022	12	29	1	50	25	18.4	-2.6	1.07	0.3	0.2	0	28.8	30.1	0	97	100	0	30	30
2022	12	29	2	0	25	19.3	-2.8	1.07	0.3	0.2	0	28.8	30.1	0	97	100	0	30	30
2022	12	29	2	10	25	18.6	-2.1	1.07	0.5	0.4	0	30.1	30.5	0	100	102	0	30	31
2022	12	29	2	20	25	18.4	-2	1.07	0.3	0.2	0	31.4	32.3	0	103	106	0	30	31
2022	12	29	2	30	25	17.6	-3	1.07	0.3	0.2	0	28.4	29.2	0	97	99	0	31	31
2022	12	29	2	40	25	18.1	-2.5	1.07	0.4	0.3	0	28.8	29.7	0	97	100	0	30	31
2022	12	29	2	50	25	18	-3.2	1.07	0.3	0.2	0	29.2	30.5	0	98	101	0	30	30
2022	12	29	3	0	25	18.8	-2.8	1.07	0.3	0.2	0	28.8	30.1	0	97	100	0	30	30
2022	12	29	3	10	25	18.3	-3.2	1.07	0.3	0.2	0	31	31.4	0	101	104	0	29	31
2022	12	29	3	20	25	17.2	-3	1.07	0.4	0.3	0	32.7	33.5	0	106	108	0	30	30
2022	12	29	3	30	25	18.3	-3.6	1.07	0.4	0.3	0	32.3	33.5	0	105	107	0	30	29
2022	12	29	3	40	25	18.2	-3.4	1.07	0.3	0.2	0	34.4	35.3	0	110	112	0	30	30
2022	12	29	3	50	25	18.1	-2.5	1.07	0.3	0.2	0	35.3	35.7	0	111	113	0	29	30
2022	12	29	4	0	25	17.2	-3.6	1.07	0.4	0.3	0	37.8	38.3	0	118	120	0	30	31
2022	12	29	4	10	25	17.1	-2.3	1.07	0.4	0.3	0	32.3	33.5	0	105	108	0	30	30
2022	12	29	4	20	25	17.8	-3.8	1.07	0.3	0.2	0	30.5	31.8	0	102	105	0	31	31
2022	12	29	4	30	25	18.3	-2.1	1.07	0.3	0.2	0	33.1	34.4	0	107	110	0	30	30
2022	12	29	4	40	25	17.3	-3.7	1.07	0.4	0.3	0	34	34.8	0	109	112	0	30	31
2022	12	29	4	50	25	19.2	-2.2	1.07	0.4	0.3	0	34.4	35.7	0	110	113	0	30	30
2022	12	29	5	0	25	17.9	-2.7	1.07	0.4	0.3	0	33.1	34	0	107	110	0	30	31
2022	12	29	5	10	25	17.6	-3	1.07	0.4	0.3	0	32.3	33.1	0	104	107	0	29	30
2022	12	29	5	20	25	17.6	-3.2	1.07	0.3	0.2	0	33.5	34.4	0	108	110	0	30	30
2022	12	29	5	30	25	18.4	-3.7	1.07	0.3	0.2	0	31	31.8	0	102	105	0	30	31
2022	12	29	5	40	25	17.7	-2.4	1.07	0.4	0.3	0	31	32.3	0	102	105	0	30	30
2022	12	29	5	50	25	19.2	-2.5	1.07	0.5	0.4	0	30.5	31.4	0	101	103	0	30	30
2022	12	29	6	0	25	17.8	-2.7	1.07	0.3	0.2	0	30.1	31.4	0	100	103	0	30	30
2022	12	29	6	10	25	17.9	-2.5	1.07	0.3	0.2	0	32.7	33.5	0	106	109	0	30	31
2022	12	29	6	20	25	18.4	-2.7	1.07	0.3	0.2	0	34.4	34.8	0	110	112	0	30	31
2022	12	29	6	30	25	18.5	-2.6	1.07	0.5	0.4	0	32.7	34	0	106	109	0	30	30
2022	12	29	6	40	25	18.1	-3.2	1.07	0.3	0.2	0	31	31.8	0	101	104	0	29	30
2022	12	29	6	50	25	17.5	-2.3	1.07	0.4	0.3	0	31.8	32.7	0	104	107	0	30	31
2022	12	29	7	0	25	18	-3.1	1.07	0.4	0.3	0	32.7	34	0	106	109	0	30	30
2022	12	29	7	10	25	17.6	-2.9	1.07	0.5	0.4	0	33.1	33.5	0	106	109	0	29	31
2022	12	29	7	20	25	18.7	-2.3	1.07	0.3	0.2	0	36.5	37.8	0	115	117	0	30	29
2022	12	29	7	30	25	17.5	-2.4	1.07	0.4	0.3	0	33.1	33.5	0	107	109	0	30	31
2022	12	29	7	40	25	17.5	-2.3	1.07	0.4	0.3	0	30.5	31.4	0	101	103	0	30	30
2022	12	29	7	50	25	17.6	-1.9	1.07	0.4	0.3	0	33.5	34.4	0	108	110	0	30	30
2022	12	29	7	58	9	18.3	-2.7	1.07	0.5	0.4	0	31.8	32.7	0	104	106	0	30	30
2022	12	29	8	8	9	18.1	-3.8	1.07	0.3	0.2	0	30.5	31.8	0	101	104	0	30	30

Mazourka (0354)

Year	Month	Day	Hour	Minute	Second	VelocityX	VelocityY	Level	StdError1	StdError2	StdError3	SNR1	SNR2	SNR3	SignalAmp1	SignalAmp2	SignalAmp3	Noise1	Noise2
2022	12	29	8	18	9	18.3	-3.6	1.07	0.3	0.2	0	30.1	31.4	0	100	103	0	30	30
2022	12	29	8	28	9	18.1	-3.3	1.07	0.3	0.2	0	30.1	31	0	100	102	0	30	30
2022	12	29	8	38	9	18.1	-2.5	1.07	0.3	0.2	0	29.7	31	0	99	102	0	30	30
2022	12	29	8	48	9	18.5	-2.8	1.07	0.3	0.2	0	29.7	30.5	0	99	102	0	30	31
2022	12	29	8	58	9	17.9	-3.1	1.07	0.4	0.3	0	29.7	31	0	99	102	0	30	30
2022	12	29	9	8	9	18.3	-3.5	1.07	0.3	0.2	0	29.2	30.1	0	98	100	0	30	30
2022	12	29	9	18	9	18.3	-2.5	1.07	0.3	0.2	0	29.2	30.5	0	98	101	0	30	30
2022	12	29	9	28	9	18.2	-2.4	1.07	0.3	0.2	0	29.2	30.5	0	98	101	0	30	30
2022	12	29	9	38	9	17.8	-2.7	1.07	0.3	0.2	0	28.8	30.1	0	97	100	0	30	30
2022	12	29	9	48	9	17.5	-3	1.07	0.4	0.3	0	28.8	30.1	0	97	100	0	30	30
2022	12	29	9	58	9	18.2	-3.4	1.07	0.3	0.2	0	28.8	29.2	0	97	99	0	30	31
2022	12	29	10	8	9	18.4	-2.5	1.07	0.3	0.2	0	28.8	29.7	0	97	100	0	30	31
2022	12	29	10	18	9	17.8	-4.3	1.07	0.3	0.2	0	28.8	29.2	0	97	99	0	30	31
2022	12	29	10	28	9	18.1	-2.7	1.07	0.3	0.2	0	28.4	29.2	0	96	99	0	30	31
2022	12	29	10	38	9	18.3	-3.3	1.071	0.3	0.2	0	28.4	28.8	0	96	98	0	30	31
2022	12	29	10	48	9	18.3	-3.8	1.071	0.3	0.2	0	28.8	29.7	0	97	99	0	30	30
2022	12	29	10	58	9	17.3	-2.7	1.071	0.4	0.3	0	28.4	29.7	0	96	99	0	30	30
2022	12	29	11	8	9	19	-2.3	1.071	0.4	0.3	0	28.4	29.7	0	96	99	0	30	30
2022	12	29	11	18	9	17.7	-3.8	1.071	0.3	0.2	0	28.8	29.7	0	97	99	0	30	30
2022	12	29	11	28	9	17.8	-3.8	1.071	0.4	0.3	0	28.8	29.2	0	97	99	0	30	31
2022	12	29	11	38	9	17.4	-2.3	1.071	0.4	0.3	0	28.8	30.1	0	97	100	0	30	30
2022	12	29	11	48	9	17.8	-3.7	1.071	0.4	0.3	0	28.4	29.7	0	96	99	0	30	30
2022	12	29	11	58	9	17.6	-2.2	1.071	0.3	0.2	0	28.4	29.7	0	96	100	0	30	31
2022	12	29	12	8	9	17.5	-3.5	1.071	0.3	0.2	0	28.4	29.7	0	96	99	0	30	30
2022	12	29	12	18	9	18.2	-3.6	1.071	0.3	0.2	0	28.8	29.7	0	97	99	0	30	30
2022	12	29	12	28	9	18.3	-3.1	1.072	0.4	0.3	0	28.4	30.1	0	96	100	0	30	30
2022	12	29	12	38	9	17.9	-3.2	1.072	0.3	0.2	0	28.8	29.2	0	97	99	0	30	31
2022	12	29	12	48	9	18.1	-4.1	1.072	0.4	0.3	0	28.8	29.7	0	97	99	0	30	30
2022	12	29	12	58	9	17.3	-3.7	1.071	0.4	0.3	0	28.8	29.7	0	97	99	0	30	30
2022	12	29	13	8	9	17.7	-2.9	1.072	0.3	0.2	0	28.8	30.1	0	97	100	0	30	30
2022	12	29	13	18	9	18.5	-2.8	1.072	0.3	0.2	0	28.8	29.7	0	97	100	0	30	31
2022	12	29	13	28	9	18.1	-3.5	1.072	0.5	0.5	0	28	29.7	0	96	99	0	31	30
2022	12	29	13	38	9	17	-3	1.072	0.4	0.3	0	28.8	29.7	0	97	100	0	30	31
2022	12	29	13	48	9	18.2	-2.8	1.072	0.3	0.2	0	28.4	29.7	0	96	99	0	30	30
2022	12	29	13	58	9	18	-2.9	1.072	0.3	0.2	0	28.8	29.7	0	97	99	0	30	30
2022	12	29	14	8	9	16.9	-3.4	1.072	0.4	0.3	0	28.8	29.7	0	97	99	0	30	30
2022	12	29	14	18	9	17.2	-2.9	1.072	0.3	0.2	0	28.4	29.2	0	96	99	0	30	31
2022	12	29	14	28	9	18.6	-3.2	1.072	0.3	0.2	0	28.4	29.7	0	96	99	0	30	30
2022	12	29	14	38	9	18.5	-3.1	1.072	0.4	0.3	0	29.2	29.7	0	97	99	0	29	30
2022	12	29	14	48	9	17.9	-2.9	1.072	0.3	0.2	0	28.8	29.2	0	97	99	0	30	31
2022	12	29	14	58	9	18.3	-3.2	1.073	0.3	0.2	0	28.8	29.7	0	97	99	0	30	30
2022	12	29	15	8	9	18	-3.3	1.073	0.3	0.2	0	28.8	29.7	0	97	100	0	30	31
2022	12	29	15	18	9	17.2	-3.1	1.073	0.4	0.3	0	28.8	30.1	0	97	100	0	30	30
2022	12	29	15	28	9	17.6	-3.3	1.073	0.3	0.2	0	28.8	29.7	0	97	100	0	30	31
2022	12	29	15	38	9	18.1	-3.7	1.073	0.3	0.2	0	28.4	30.1	0	97	100	0	31	30
2022	12	29	15	48	9	17.9	-2.5	1.074	0.4	0.3	0	28.8	29.2	0	97	99	0	30	31
2022	12	29	15	58	9	17.8	-3.2	1.074	0.4	0.3	0	28.4	29.2	0	96	99	0	30	31
2022	12	29	16	8	9	17.5	-2.4	1.075	0.3	0.2	0	28.4	29.2	0	96	99	0	30	31



Mazourka (0354)

Year	Month	Day	Hour	Minute	Second	VelocityX	VelocityY	Level	StdError1	StdError2	StdError3	SNR1	SNR2	SNR3	SignalAmp1	SignalAmp2	SignalAmp3	Noise1	Noise2
2022	12	29	16	18	9	18	-3.7	1.075	0.3	0.2	0	28.8	29.7	0	96	99	0	29	30
2022	12	29	16	28	9	17.5	-2.5	1.075	0.4	0.3	0	28.4	29.7	0	96	99	0	30	30
2022	12	29	16	38	9	17.9	-3.2	1.075	0.3	0.2	0	28.8	29.2	0	97	99	0	30	31
2022	12	29	16	48	9	18.9	-3	1.076	0.5	0.4	0	28.8	29.7	0	96	99	0	29	30
2022	12	29	16	58	9	17.9	-2.8	1.077	0.3	0.2	0	28.4	29.2	0	96	98	0	30	30
2022	12	29	17	8	9	18.8	-1.8	1.077	0.3	0.2	0	28.4	29.2	0	96	98	0	30	30
2022	12	29	17	18	9	18.1	-3	1.077	0.3	0.2	0	28.4	29.7	0	96	99	0	30	30
2022	12	29	17	28	9	18.5	-3.4	1.077	0.5	0.4	0	28.4	29.7	0	96	99	0	30	30
2022	12	29	17	38	9	18.5	-2.6	1.077	0.4	0.3	0	28.4	29.7	0	96	99	0	30	30
2022	12	29	17	48	9	18.4	-2.3	1.077	0.3	0.2	0	28.4	29.7	0	96	99	0	30	30
2022	12	29	17	58	9	18.1	-4	1.077	0.4	0.3	0	28.8	29.7	0	97	99	0	30	30
2022	12	29	18	8	9	18	-2.5	1.078	0.3	0.2	0	28.4	29.7	0	96	99	0	30	30
2022	12	29	18	18	9	17.4	-3.1	1.077	0.3	0.2	0	28.8	30.1	0	97	100	0	30	30
2022	12	29	18	28	9	19.5	-3.1	1.078	0.3	0.2	0	28.8	29.7	0	97	100	0	30	31
2022	12	29	18	38	9	17.9	-2.8	1.078	0.6	0.5	0	29.2	30.5	0	98	101	0	30	30
2022	12	29	18	48	9	18.7	-3.1	1.078	0.3	0.2	0	29.7	30.1	0	98	100	0	29	30
2022	12	29	18	58	9	18	-2.8	1.078	0.4	0.3	0	28.8	29.7	0	97	100	0	30	31
2022	12	29	19	8	9	19	-2.6	1.078	0.3	0.2	0	29.2	30.1	0	98	100	0	30	30
2022	12	29	19	18	9	18.4	-2.5	1.078	0.3	0.2	0	28.8	30.1	0	97	100	0	30	30
2022	12	29	19	28	9	18.1	-2.7	1.078	0.4	0.3	0	28.8	30.5	0	97	101	0	30	30
2022	12	29	19	38	9	18.5	-3.1	1.079	0.5	0.4	0	29.2	30.1	0	98	100	0	30	30
2022	12	29	19	48	9	18.6	-3	1.079	0.3	0.2	0	28.8	29.7	0	97	100	0	30	31
2022	12	29	19	58	9	18.9	-4.3	1.079	0.3	0.2	0	28.8	30.1	0	97	100	0	30	30
2022	12	29	20	8	9	18.4	-3.4	1.079	0.3	0.2	0	29.2	30.1	0	97	100	0	29	30
2022	12	29	20	18	9	18.3	-3	1.079	0.3	0.2	0	30.1	31.4	0	100	103	0	30	30
2022	12	29	20	28	9	18	-2.2	1.079	0.3	0.2	0	30.1	31	0	100	102	0	30	30
2022	12	29	20	38	9	17.9	-3.1	1.079	0.3	0.2	0	32.7	34	0	106	109	0	30	30
2022	12	29	20	48	9	18.1	-2.7	1.079	0.4	0.3	0	32.3	33.1	0	105	107	0	30	30
2022	12	29	20	58	9	18.5	-2.9	1.079	0.3	0.2	0	31	31	0	101	103	0	29	31
2022	12	29	21	8	9	18.1	-3	1.079	0.4	0.3	0	29.2	30.1	0	98	101	0	30	31
2022	12	29	21	18	9	18.1	-2.7	1.08	0.3	0.2	0	30.1	31.4	0	100	103	0	30	30
2022	12	29	21	28	9	18.5	-4.2	1.08	0.3	0.2	0	32.3	33.1	0	105	107	0	30	30
2022	12	29	21	38	9	18.1	-3	1.08	0.3	0.2	0	30.1	31	0	100	103	0	30	31
2022	12	29	21	48	9	18.2	-3.3	1.08	0.3	0.2	0	33.1	33.5	0	106	108	0	29	30
2022	12	29	21	58	9	18.5	-3.3	1.08	0.3	0.2	0	31	31.8	0	102	104	0	30	30
2022	12	29	22	8	9	18	-2.3	1.08	0.5	0.4	0	31.4	31.8	0	103	105	0	30	31
2022	12	29	22	18	9	17.6	-2.4	1.08	0.3	0.2	0	30.1	31.4	0	100	104	0	30	31
2022	12	29	22	28	9	18.7	-3.3	1.08	0.4	0.3	0	35.3	36.5	0	112	115	0	30	30
2022	12	29	22	38	9	16.8	-2.5	1.08	0.3	0.2	0	31	31.8	0	102	104	0	30	30
2022	12	29	22	48	9	17.9	-3.5	1.08	0.3	0.2	0	29.2	30.5	0	98	101	0	30	30
2022	12	29	22	58	9	18.5	-2.6	1.08	0.3	0.2	0	30.1	30.5	0	99	101	0	29	30
2022	12	29	23	8	9	17.9	-3.4	1.08	0.4	0.3	0	28.8	29.7	0	97	100	0	30	31
2022	12	29	23	18	9	18	-2.8	1.08	0.3	0.2	0	29.2	30.5	0	98	101	0	30	30
2022	12	29	23	28	9	18.1	-2.4	1.08	0.3	0.2	0	28.8	29.7	0	97	100	0	30	31
2022	12	29	23	38	9	18.4	-3.3	1.08	0.3	0.2	0	30.5	32.3	0	102	105	0	31	30
2022	12	29	23	48	9	18.4	-3	1.08	0.3	0.2	0	34.8	36.1	0	111	114	0	30	30
2022	12	29	23	58	9	18.3	-2.4	1.08	0.4	0.3	0	31	32.3	0	102	105	0	30	30
2022	12	30	0	8	9	17.9	-3.1	1.08	0.3	0.2	0	30.1	31.4	0	100	103	0	30	30

Mazourka (0354)

Year	Month	Day	Hour	Minute	Second	VelocityX	VelocityY	Level	StdError1	StdError2	StdError3	SNR1	SNR2	SNR3	SignalAmp1	SignalAmp2	SignalAmp3	Noise1	Noise2
2022	12	30	0	18	9	18.2	-3.3	1.081	0.3	0.2	0	31.8	32.7	0	104	107	0	30	31
2022	12	30	0	28	9	18.2	-3.4	1.081	0.4	0.3	0	33.1	34.4	0	107	110	0	30	30
2022	12	30	0	38	9	18.2	-1.8	1.081	0.4	0.3	0	34.4	35.3	0	109	112	0	29	30
2022	12	30	0	48	9	18.3	-3.3	1.081	0.3	0.2	0	30.5	31.4	0	101	104	0	30	31
2022	12	30	0	58	9	18.5	-3.9	1.081	0.5	0.4	0	30.5	31.8	0	101	104	0	30	30
2022	12	30	1	8	9	18.2	-3.1	1.081	0.3	0.2	0	31.8	33.1	0	104	107	0	30	30
2022	12	30	1	18	9	18.3	-2.8	1.081	0.3	0.2	0	30.1	31.4	0	100	103	0	30	30
2022	12	30	1	28	9	18.1	-3.3	1.081	0.3	0.2	0	29.7	30.5	0	99	101	0	30	30
2022	12	30	1	38	9	18.7	-3.3	1.081	0.3	0.2	0	29.2	30.5	0	99	101	0	31	30
2022	12	30	1	48	9	18.4	-3	1.081	0.3	0.2	0	29.2	30.1	0	98	101	0	30	31
2022	12	30	1	58	9	17.6	-2.2	1.081	0.5	0.4	0	29.2	31	0	98	102	0	30	30
2022	12	30	2	8	9	19.2	-4	1.081	0.3	0.2	0	29.7	30.5	0	99	102	0	30	31
2022	12	30	2	18	9	18.7	-2.6	1.081	0.3	0.2	0	29.7	30.1	0	99	101	0	30	31
2022	12	30	2	28	9	18.3	-2.1	1.082	0.3	0.2	0	28.4	29.7	0	97	100	0	31	31
2022	12	30	2	38	9	18.1	-2.4	1.082	0.3	0.2	0	29.2	30.1	0	98	100	0	30	30
2022	12	30	2	48	9	17.9	-2.7	1.082	0.3	0.2	0	29.2	29.7	0	97	100	0	29	31
2022	12	30	2	58	9	18.7	-3.6	1.082	0.3	0.2	0	28.8	30.1	0	97	100	0	30	30
2022	12	30	3	8	9	17.9	-2.7	1.082	0.4	0.3	0	31	31.4	0	101	104	0	29	31
2022	12	30	3	18	9	19	-3.3	1.082	0.5	0.4	0	30.1	31	0	100	103	0	30	31
2022	12	30	3	28	9	18.6	-3	1.082	0.3	0.2	0	37.4	39.1	0	117	121	0	30	30
2022	12	30	3	38	9	18.3	-2.9	1.083	0.3	0.2	0	32.7	33.5	0	106	109	0	30	31
2022	12	30	3	48	9	18	-2.9	1.083	0.3	0.2	0	30.5	31.4	0	101	103	0	30	30
2022	12	30	3	58	9	18.3	-2.4	1.083	0.4	0.3	0	29.2	30.5	0	99	101	0	31	30
2022	12	30	4	8	9	18.1	-3.2	1.083	0.3	0.2	0	29.2	30.5	0	98	101	0	30	30
2022	12	30	4	18	9	17.2	-2.8	1.083	0.5	0.4	0	34.4	35.3	0	110	112	0	30	30
2022	12	30	4	28	9	17.4	-3.1	1.084	0.3	0.2	0	31.8	32.7	0	104	107	0	30	31
2022	12	30	4	38	9	17.7	-3.6	1.085	0.4	0.3	0	30.1	31.4	0	100	103	0	30	30
2022	12	30	4	48	9	18.4	-3.3	1.085	0.3	0.2	0	30.1	31	0	100	103	0	30	31
2022	12	30	4	58	9	18.1	-2.7	1.087	0.3	0.2	0	32.7	34	0	106	109	0	30	30
2022	12	30	5	8	9	18.5	-2.6	1.087	0.4	0.3	0	31.8	32.7	0	104	107	0	30	31
2022	12	30	5	18	9	18.4	-3	1.087	0.3	0.2	0	32.3	33.1	0	105	108	0	30	31
2022	12	30	5	28	9	18.5	-2.8	1.087	0.4	0.3	0	32.3	33.5	0	105	108	0	30	30
2022	12	30	5	38	9	18.5	-2.9	1.087	0.3	0.2	0	33.5	34.4	0	108	111	0	30	31
2022	12	30	5	48	9	17.2	-2.4	1.087	0.4	0.3	0	31	31.8	0	102	105	0	30	31
2022	12	30	5	58	9	17.5	-2	1.087	0.4	0.3	0	34	34.8	0	109	112	0	30	31
2022	12	30	6	8	9	17.8	-3.1	1.087	0.3	0.2	0	32.3	33.1	0	105	108	0	30	31
2022	12	30	6	18	9	18.7	-2.7	1.087	0.3	0.2	0	41.3	42.1	0	126	129	0	30	31
2022	12	30	6	28	9	18.2	-3.4	1.088	0.3	0.2	0	32.7	34.4	0	107	110	0	31	30
2022	12	30	6	38	9	18.4	-2.9	1.088	0.3	0.2	0	35.3	36.1	0	112	115	0	30	31
2022	12	30	6	48	9	19.3	-3.1	1.088	0.3	0.2	0	31.8	32.7	0	105	107	0	31	31
2022	12	30	6	58	9	18.6	-2.6	1.088	0.3	0.2	0	32.7	33.5	0	106	109	0	30	31
2022	12	30	7	8	9	18.2	-2.6	1.088	0.4	0.3	0	32.3	33.5	0	105	108	0	30	30
2022	12	30	7	18	9	18.5	-3.3	1.088	0.3	0.2	0	32.3	33.5	0	105	108	0	30	30
2022	12	30	7	28	9	18.6	-2.8	1.088	0.3	0.2	0	34.8	35.7	0	111	114	0	30	31
2022	12	30	7	38	9	17.8	-2.6	1.088	0.5	0.4	0	31.8	33.1	0	104	107	0	30	30
2022	12	30	7	48	9	18.3	-3.4	1.088	0.3	0.2	0	32.7	34	0	106	109	0	30	30
2022	12	30	7	58	9	18.2	-3.2	1.088	0.3	0.2	0	34.8	36.1	0	111	114	0	30	30
2022	12	30	8	8	9	19	-1.7	1.088	0.3	0.2	0	32.3	33.1	0	105	108	0	30	31

Mazourka (0354)

Year	Month	Day	Hour	Minute	Second	VelocityX	VelocityY	Level	StdError1	StdError2	StdError3	SNR1	SNR2	SNR3	SignalAmp1	SignalAmp2	SignalAmp3	Noise1	Noise2
2022	12	30	8	18	9	19.3	-2.8	1.088	0.3	0.2	0	30.1	31.4	0	100	104	0	30	31
2022	12	30	8	28	9	18.7	-2.4	1.088	0.4	0.3	0	31.8	33.5	0	104	108	0	30	30
2022	12	30	8	38	9	19.6	-2.3	1.089	0.3	0.2	0	31.4	32.7	0	103	106	0	30	30
2022	12	30	8	48	9	19	-2.6	1.089	0.3	0.2	0	34.4	34.8	0	109	112	0	29	31
2022	12	30	8	58	9	18.6	-2.4	1.089	0.3	0.2	0	32.7	34	0	106	109	0	30	30
2022	12	30	9	8	9	18.1	-4.2	1.089	0.4	0.3	0	30.5	31.8	0	101	104	0	30	30
2022	12	30	9	18	9	18.5	-2.4	1.089	0.5	0.4	0	30.1	31.4	0	100	103	0	30	30
2022	12	30	9	28	9	19	-1.8	1.089	0.3	0.2	0	29.7	31	0	99	102	0	30	30
2022	12	30	9	38	9	17.9	-2.2	1.089	0.3	0.2	0	29.7	31	0	99	102	0	30	30
2022	12	30	9	48	9	18.9	-3.3	1.089	0.3	0.2	0	29.7	30.5	0	99	101	0	30	30
2022	12	30	9	58	9	18.5	-3.3	1.09	0.4	0.3	0	29.7	30.5	0	99	102	0	30	31
2022	12	30	10	8	9	18.8	-3.1	1.09	0.5	0.4	0	29.7	30.5	0	99	102	0	30	31
2022	12	30	10	18	9	18.4	-2.4	1.09	0.4	0.3	0	29.2	30.1	0	98	101	0	30	31
2022	12	30	10	28	9	19.5	-3.3	1.09	0.3	0.2	0	29.2	30.5	0	98	101	0	30	30
2022	12	30	10	38	9	18.6	-2.4	1.09	0.3	0.2	0	29.7	30.1	0	98	101	0	29	31
2022	12	30	10	48	9	18.8	-2.8	1.09	0.3	0.2	0	29.2	30.1	0	98	101	0	30	31
2022	12	30	10	58	9	19	-2.7	1.09	0.4	0.3	0	28.4	30.1	0	97	101	0	31	31
2022	12	30	11	8	9	19.1	-3.3	1.09	0.3	0.2	0	28.8	30.1	0	97	100	0	30	30
2022	12	30	11	18	9	18.2	-3.2	1.09	0.3	0.2	0	29.2	30.1	0	97	100	0	29	30
2022	12	30	11	28	9	17.4	-2.8	1.091	0.3	0.2	0	29.2	29.7	0	98	100	0	30	31
2022	12	30	11	38	9	17.4	-2.2	1.091	0.3	0.2	0	29.2	30.1	0	98	101	0	30	31
2022	12	30	11	48	9	17.8	-2.9	1.091	0.3	0.2	0	28.8	30.1	0	97	100	0	30	30
2022	12	30	11	58	9	18.1	-2.5	1.09	0.3	0.2	0	29.2	29.7	0	97	99	0	29	30
2022	12	30	12	8	9	19	-3.6	1.091	0.3	0.2	0	29.2	30.5	0	98	101	0	30	30
2022	12	30	12	18	9	18.3	-2.3	1.091	0.3	0.2	0	28.8	30.1	0	97	101	0	30	31
2022	12	30	12	28	9	18.5	-3.1	1.091	0.3	0.2	0	28.8	29.7	0	97	100	0	30	31
2022	12	30	12	38	9	19.3	-3.4	1.091	0.3	0.2	0	28.8	30.1	0	97	100	0	30	30
2022	12	30	12	48	9	19.4	-2.7	1.091	0.3	0.2	0	28.8	30.1	0	97	100	0	30	30
2022	12	30	12	58	9	18.9	-2.8	1.091	0.3	0.2	0	29.2	30.1	0	98	100	0	30	30
2022	12	30	13	8	9	17.7	-2.3	1.091	0.3	0.2	0	28.8	29.7	0	97	100	0	30	31
2022	12	30	13	18	9	17.8	-3.6	1.091	0.3	0.2	0	29.2	30.5	0	98	101	0	30	30
2022	12	30	13	28	9	18.6	-2.7	1.092	0.4	0.3	0	28.8	30.5	0	97	101	0	30	30
2022	12	30	13	38	9	17.1	-3.2	1.091	0.3	0.2	0	28.8	29.7	0	97	100	0	30	31
2022	12	30	13	48	9	18	-3.3	1.092	0.3	0.2	0	28.8	30.1	0	97	100	0	30	30
2022	12	30	13	58	9	17.5	-2.9	1.092	0.4	0.3	0	28.4	30.1	0	97	100	0	31	30
2022	12	30	14	8	9	17.2	-3.4	1.092	0.4	0.3	0	29.2	30.1	0	98	100	0	30	30
2022	12	30	14	18	9	18.1	-1.9	1.093	0.5	0.4	0	29.2	30.1	0	98	100	0	30	30
2022	12	30	14	28	9	17.7	-2.9	1.092	0.3	0.2	0	29.2	30.5	0	98	101	0	30	30
2022	12	30	14	38	9	18.6	-3.3	1.092	0.3	0.2	0	28.8	30.1	0	97	100	0	30	30
2022	12	30	14	48	9	18.6	-3.2	1.092	0.3	0.2	0	29.2	29.7	0	98	100	0	30	31
2022	12	30	14	58	9	19.3	-2.9	1.092	0.3	0.2	0	28.4	29.2	0	96	99	0	30	31
2022	12	30	15	8	9	18	-2.5	1.092	0.3	0.2	0	28.8	29.7	0	96	99	0	29	30
2022	12	30	15	18	9	18.3	-3.3	1.092	0.3	0.2	0	28.8	30.1	0	97	100	0	30	30
2022	12	30	15	28	9	18.6	-4.2	1.092	0.3	0.2	0	29.2	29.7	0	97	99	0	29	30
2022	12	30	15	38	9	17.8	-3.6	1.092	0.3	0.2	0	28.8	30.1	0	97	100	0	30	30
2022	12	30	15	48	9	18.6	-3.3	1.092	0.4	0.3	0	28.4	29.7	0	96	99	0	30	30
2022	12	30	15	58	9	18.5	-3.7	1.093	0.3	0.2	0	28.8	29.7	0	97	99	0	30	30
2022	12	30	16	8	9	17.7	-2.8	1.092	0.4	0.3	0	30.1	31.4	0	100	103	0	30	30

Mazourka (0354)

Year	Month	Day	Hour	Minute	Second	VelocityX	VelocityY	Level	StdError1	StdError2	StdError3	SNR1	SNR2	SNR3	SignalAmp1	SignalAmp2	SignalAmp3	Noise1	Noise2
2022	12	30	16	18	9	18.5	-3.3	1.092	0.4	0.3	0	30.1	31.4	0	100	103	0	30	30
2022	12	30	16	28	9	19.4	-2.7	1.092	0.3	0.2	0	28.8	30.1	0	97	100	0	30	30
2022	12	30	16	38	9	17.9	-2.9	1.093	0.3	0.2	0	28.8	30.1	0	97	100	0	30	30
2022	12	30	16	48	9	18.5	-2.1	1.093	0.3	0.2	0	28.8	30.1	0	97	100	0	30	30
2022	12	30	16	58	9	18.6	-3.5	1.094	0.3	0.2	0	28.8	30.1	0	97	100	0	30	30
2022	12	30	17	8	9	18.1	-3	1.093	0.4	0.3	0	30.5	31.8	0	101	104	0	30	30
2022	12	30	17	18	9	18.3	-3.4	1.093	0.3	0.2	0	29.7	30.5	0	99	101	0	30	30
2022	12	30	17	28	9	18.7	-2.6	1.094	0.3	0.2	0	29.7	31	0	99	102	0	30	30
2022	12	30	17	38	9	18.7	-4.1	1.094	0.3	0.2	0	33.5	34.8	0	108	111	0	30	30
2022	12	30	17	48	9	17.4	-2.8	1.094	0.3	0.2	0	33.5	34.8	0	108	111	0	30	30
2022	12	30	17	58	9	18.5	-2.4	1.093	0.3	0.2	0	35.3	36.1	0	111	114	0	29	30
2022	12	30	18	8	9	18.9	-3.5	1.093	0.3	0.2	0	31.8	32.7	0	104	107	0	30	31
2022	12	30	18	18	9	18.2	-2.9	1.093	0.3	0.2	0	30.5	31.4	0	101	104	0	30	31
2022	12	30	18	28	9	18.4	-2.5	1.094	0.4	0.3	0	30.5	31.8	0	101	104	0	30	30
2022	12	30	18	38	9	18.2	-3.3	1.093	0.4	0.3	0	31	31.8	0	102	105	0	30	31
2022	12	30	18	48	9	18.3	-2.8	1.094	0.3	0.2	0	31	32.3	0	102	105	0	30	30
2022	12	30	18	58	9	18.7	-2	1.094	0.3	0.2	0	31	32.3	0	102	105	0	30	30
2022	12	30	19	8	9	18.8	-2.8	1.093	0.4	0.3	0	34.8	36.5	0	111	115	0	30	30
2022	12	30	19	18	9	18.8	-3.3	1.094	0.3	0.2	0	32.7	34	0	106	109	0	30	30
2022	12	30	19	28	9	18.1	-2.5	1.095	0.3	0.2	0	31.4	31.8	0	103	105	0	30	31
2022	12	30	19	38	9	18.9	-3.7	1.094	0.3	0.2	0	32.7	34	0	106	109	0	30	30
2022	12	30	19	48	9	18.2	-3.1	1.094	0.3	0.2	0	30.5	34.4	0	100	111	0	29	31
2022	12	30	19	58	9	18	-3.1	1.094	0.5	0.4	0	40.4	41.7	0	124	127	0	30	30
2022	12	30	20	8	9	19.1	-3.7	1.094	0.3	0.2	0	32.7	34	0	106	109	0	30	30
2022	12	30	20	18	9	19.2	-3.3	1.094	0.4	0.3	0	31	31.8	0	102	105	0	30	31
2022	12	30	20	28	9	18.1	-2.9	1.094	0.3	0.2	0	31.8	33.5	0	104	108	0	30	30
2022	12	30	20	38	9	18.5	-3.4	1.095	0.3	0.2	0	39.1	40.9	0	121	125	0	30	30
2022	12	30	20	48	9	18.6	-2.4	1.094	0.4	0.3	0	34.8	36.1	0	111	114	0	30	30
2022	12	30	20	58	9	18.9	-2.4	1.095	0.4	0.3	0	34.4	35.7	0	110	113	0	30	30
2022	12	30	21	8	9	18.4	-2.1	1.095	0.3	0.2	0	35.3	36.5	0	112	115	0	30	30
2022	12	30	21	18	9	18	-2.9	1.095	0.3	0.2	0	32.7	34	0	106	109	0	30	30
2022	12	30	21	28	9	18.1	-2.9	1.095	0.4	0.3	0	32.3	32.7	0	104	106	0	29	30
2022	12	30	21	38	9	17.8	-2.7	1.095	0.3	0.2	0	31.8	32.7	0	104	107	0	30	31
2022	12	30	21	48	9	18.6	-2.1	1.095	0.4	0.3	0	34	35.3	0	109	112	0	30	30
2022	12	30	21	58	9	18.5	-3.1	1.095	0.4	0.3	0	35.3	37	0	112	116	0	30	30
2022	12	30	22	8	9	19.4	-2.8	1.095	0.3	0.2	0	33.5	34.8	0	108	112	0	30	31
2022	12	30	22	18	9	19.2	-2.8	1.095	0.5	0.4	0	32.3	33.5	0	105	108	0	30	30
2022	12	30	22	28	9	19.6	-2.4	1.095	0.3	0.2	0	31.8	32.7	0	104	107	0	30	31
2022	12	30	22	38	9	19.3	-2.1	1.096	0.3	0.2	0	34	34.8	0	109	112	0	30	31
2022	12	30	22	48	9	18.7	-2.3	1.096	0.3	0.2	0	32.7	34	0	106	109	0	30	30
2022	12	30	22	58	9	18.8	-3	1.095	0.4	0.3	0	34.4	36.1	0	110	114	0	30	30
2022	12	30	23	8	9	19.2	-2.6	1.096	0.3	0.2	0	32.7	33.5	0	106	109	0	30	31
2022	12	30	23	18	9	18.5	-2.5	1.095	0.4	0.3	0	32.3	33.5	0	105	109	0	30	31
2022	12	30	23	28	9	18.3	-3.6	1.095	0.5	0.4	0	31.8	33.1	0	104	107	0	30	30
2022	12	30	23	38	9	19.8	-1.3	1.095	0.3	0.2	0	33.5	34.4	0	108	111	0	30	31
2022	12	30	23	48	9	18.9	-2.8	1.096	0.4	0.3	0	31.4	32.7	0	103	106	0	30	30
2022	12	30	23	58	9	18.8	-3	1.096	0.3	0.2	0	35.7	37.4	0	113	117	0	30	30
2022	12	31	0	8	9	18.3	-1.7	1.097	0.3	0.2	0	32.3	33.1	0	105	108	0	30	31

Mazourka (0354)

Year	Month	Day	Hour	Minute	Second	VelocityX	VelocityY	Level	StdError1	StdError2	StdError3	SNR1	SNR2	SNR3	SignalAmp1	SignalAmp2	SignalAmp3	Noise1	Noise2
2022	12	31	0	18	9	19.2	-2.5	1.096	0.3	0.2	0	34.4	35.3	0	110	113	0	30	31
2022	12	31	0	28	9	19.8	-3.6	1.096	0.3	0.2	0	31.4	32.7	0	103	106	0	30	30
2022	12	31	0	38	9	18.4	-2.4	1.096	0.3	0.2	0	34.4	36.1	0	110	114	0	30	30
2022	12	31	0	48	9	19	-2.1	1.096	0.3	0.2	0	32.7	33.5	0	105	108	0	29	30
2022	12	31	0	58	9	19.4	-2.8	1.097	0.3	0.2	0	31	32.3	0	102	105	0	30	30
2022	12	31	1	8	9	18.8	-2.8	1.097	0.3	0.2	0	30.5	31.8	0	101	104	0	30	30
2022	12	31	1	18	9	17.9	-2.3	1.097	0.4	0.3	0	31	31.8	0	101	104	0	29	30
2022	12	31	1	28	9	18.5	-3.1	1.097	0.4	0.3	0	32.3	33.1	0	104	107	0	29	30
2022	12	31	1	38	9	19.2	-2.8	1.097	0.4	0.3	0	31	32.7	0	102	106	0	30	30
2022	12	31	1	48	9	18.8	-2.8	1.098	0.3	0.2	0	31.8	33.1	0	104	107	0	30	30
2022	12	31	1	58	9	17.9	-1.8	1.098	0.4	0.3	0	31.8	33.1	0	103	106	0	29	29
2022	12	31	2	8	9	18.5	-2.6	1.098	0.3	0.2	0	30.1	31.8	0	100	104	0	30	30
2022	12	31	2	18	9	18	-3	1.099	0.3	0.2	0	31.4	33.1	0	103	107	0	30	30
2022	12	31	2	28	9	18.7	-2.3	1.098	0.5	0.4	0	30.5	31.8	0	101	104	0	30	30
2022	12	31	2	38	9	18.8	-4.3	1.098	0.3	0.2	0	31	33.1	0	103	107	0	31	30
2022	12	31	2	48	9	18.3	-3.2	1.099	0.3	0.2	0	30.5	32.3	0	101	105	0	30	30
2022	12	31	2	58	9	18.8	-2.4	1.099	0.3	0.2	0	30.5	31.8	0	101	105	0	30	31
2022	12	31	3	8	9	18.2	-2.1	1.099	0.3	0.2	0	33.5	34.8	0	108	111	0	30	30
2022	12	31	3	18	9	19.2	-2.5	1.099	0.3	0.2	0	34	35.3	0	109	112	0	30	30
2022	12	31	3	28	9	18.3	-3.4	1.099	0.3	0.2	0	31.4	32.3	0	103	106	0	30	31
2022	12	31	3	38	9	18	-2.3	1.099	0.4	0.3	0	32.7	34.4	0	106	110	0	30	30
2022	12	31	3	48	9	18.7	-3.1	1.1	0.3	0.2	0	32.7	34	0	106	109	0	30	30
2022	12	31	3	58	9	18.3	-1.3	1.099	0.3	0.2	0	31.4	32.7	0	103	106	0	30	30
2022	12	31	4	8	9	19.2	-2.8	1.1	0.5	0.5	0	32.3	33.5	0	105	109	0	30	31
2022	12	31	4	18	9	19.2	-2.5	1.1	0.3	0.2	0	31	32.3	0	102	105	0	30	30
2022	12	31	4	28	9	18.7	-3.3	1.1	0.4	0.3	0	32.3	33.5	0	105	108	0	30	30
2022	12	31	4	38	9	18.8	-2.6	1.1	0.3	0.2	0	37.4	38.7	0	117	121	0	30	31
2022	12	31	4	48	9	18.3	-2.7	1.099	0.3	0.2	0	40.9	41.7	0	125	128	0	30	31
2022	12	31	4	58	9	19.4	-2.8	1.099	0.4	0.3	0	34.8	35.7	0	111	114	0	30	31
2022	12	31	5	8	9	19.6	-2.5	1.1	0.3	0.2	0	33.1	34.4	0	107	110	0	30	30
2022	12	31	5	18	9	19.1	-2.4	1.1	0.3	0.2	0	35.7	37	0	113	117	0	30	31
2022	12	31	5	28	9	19.9	-1.9	1.1	0.3	0.2	0	32.3	33.5	0	105	108	0	30	30
2022	12	31	5	38	9	18.6	-2.7	1.1	0.4	0.3	0	37	37.8	0	115	118	0	29	30
2022	12	31	5	48	9	18.2	-3.3	1.1	0.4	0.3	0	34	35.3	0	109	112	0	30	30
2022	12	31	5	58	9	19.1	-2.8	1.1	0.3	0.2	0	32.7	34	0	106	110	0	30	31
2022	12	31	6	8	9	19.4	-3.3	1.1	0.5	0.4	0	34.8	36.5	0	111	115	0	30	30
2022	12	31	6	18	9	19	-2.9	1.1	0.3	0.2	0	36.1	37.8	0	114	118	0	30	30
2022	12	31	6	28	9	18.2	-2.8	1.1	0.4	0.3	0	40.4	41.3	0	123	126	0	29	30
2022	12	31	6	38	9	19.2	-3.3	1.101	0.4	0.3	0	40.4	41.7	0	124	127	0	30	30
2022	12	31	6	48	9	19.6	-2.5	1.1	0.4	0.3	0	40.4	41.3	0	123	127	0	29	31
2022	12	31	6	58	9	18.4	-2.6	1.101	0.4	0.3	0	41.3	42.6	0	126	129	0	30	30
2022	12	31	7	8	9	18.7	-2.1	1.101	0.3	0.2	0	38.7	40	0	120	124	0	30	31
2022	12	31	7	18	9	18.3	-2.9	1.1	0.4	0.3	0	34	35.3	0	109	112	0	30	30
2022	12	31	7	28	9	19	-2.6	1.101	0.3	0.2	0	33.1	34.4	0	106	110	0	29	30
2022	12	31	7	38	9	18.7	-2.6	1.101	0.3	0.2	0	32.3	33.5	0	105	108	0	30	30
2022	12	31	7	48	9	18.1	-3	1.101	0.3	0.2	0	31.8	33.1	0	104	107	0	30	30
2022	12	31	7	58	9	18.8	-1.6	1.101	0.3	0.2	0	31.4	33.1	0	103	107	0	30	30
2022	12	31	8	8	9	19.1	-3.2	1.101	0.3	0.2	0	31.4	32.7	0	103	106	0	30	30

Mazourka (0354)

Year	Month	Day	Hour	Minute	Second	VelocityX	VelocityY	Level	StdError1	StdError2	StdError3	SNR1	SNR2	SNR3	SignalAmp1	SignalAmp2	SignalAmp3	Noise1	Noise2
2022	12	31	8	18	9	18.4	-2.6	1.101	0.4	0.3	0	31	32.3	0	102	105	0	30	30
2022	12	31	8	28	9	17.3	-3.3	1.099	0.3	0.2	0	31.8	32.7	0	104	107	0	30	31
2022	12	31	8	38	9	18.8	-2.4	1.1	0.3	0.2	0	35.7	37	0	113	116	0	30	30
2022	12	31	8	48	9	17.9	-2.8	1.101	0.3	0.2	0	33.1	34.4	0	107	110	0	30	30
2022	12	31	8	58	9	18.3	-2.9	1.101	0.3	0.2	0	34.4	35.3	0	109	112	0	29	30
2022	12	31	9	8	9	19.7	-2.8	1.101	0.3	0.2	0	34.4	34.8	0	110	112	0	30	31
2022	12	31	9	18	9	17.8	-2.7	1.1	0.3	0.2	0	34	34.4	0	108	111	0	29	31
2022	12	31	9	28	9	18.1	-2.2	1.1	0.3	0.2	0	35.3	36.5	0	112	115	0	30	30
2022	12	31	9	38	9	18	-2.7	1.1	0.3	0.2	0	33.5	34.4	0	108	111	0	30	31
2022	12	31	9	48	9	18.9	-2.5	1.101	0.3	0.2	0	32.3	33.5	0	105	108	0	30	30
2022	12	31	9	58	9	18.7	-2.6	1.102	0.3	0.2	0	31.8	32.7	0	103	106	0	29	30
2022	12	31	10	8	9	18.3	-2.1	1.102	0.3	0.2	0	31.4	33.1	0	103	107	0	30	30
2022	12	31	10	18	9	18.4	-2.8	1.101	0.3	0.2	0	34	35.3	0	108	112	0	29	30
2022	12	31	10	28	9	19.6	-2.5	1.102	0.3	0.2	0	31.8	32.7	0	103	106	0	29	30
2022	12	31	10	38	9	17.3	-3.3	1.102	0.3	0.2	0	30.5	31.4	0	101	104	0	30	31
2022	12	31	10	48	9	18.3	-2.9	1.102	0.3	0.2	0	30.5	31.4	0	101	104	0	30	31
2022	12	31	10	58	9	18.5	-2.5	1.102	0.3	0.2	0	30.5	32.3	0	101	105	0	30	30
2022	12	31	11	8	9	18.7	-3.6	1.102	0.5	0.4	0	30.1	31.8	0	100	104	0	30	30
2022	12	31	11	18	9	18.7	-2.8	1.102	0.4	0.3	0	30.1	31.8	0	100	104	0	30	30
2022	12	31	11	28	9	19.1	-3	1.102	0.4	0.3	0	30.1	31.4	0	100	103	0	30	30
2022	12	31	11	38	9	19.3	-2.9	1.102	0.3	0.2	0	30.5	31.4	0	100	103	0	29	30
2022	12	31	11	48	9	18.9	-2.7	1.102	0.3	0.2	0	31	31.4	0	101	104	0	29	31
2022	12	31	11	58	9	19.6	-3	1.102	0.3	0.2	0	30.1	31.4	0	100	103	0	30	30
2022	12	31	12	8	9	18.8	-3	1.102	0.3	0.2	0	30.1	31	0	99	103	0	29	31
2022	12	31	12	18	9	19.2	-3.1	1.102	0.3	0.2	0	29.7	31	0	99	102	0	30	30
2022	12	31	12	28	9	18.5	-2.6	1.102	0.5	0.4	0	30.5	31	0	100	103	0	29	31
2022	12	31	12	38	9	18.2	-2.5	1.102	0.3	0.2	0	30.1	31.4	0	100	103	0	30	30
2022	12	31	12	48	9	18.7	-2.8	1.102	0.3	0.2	0	29.7	31.4	0	99	103	0	30	30
2022	12	31	12	58	9	19.4	-2.5	1.102	0.4	0.3	0	30.5	31.8	0	101	104	0	30	30
2022	12	31	13	8	9	18.7	-3.3	1.102	0.3	0.2	0	31	31.4	0	102	104	0	30	31
2022	12	31	13	18	9	18.4	-3.3	1.103	0.4	0.3	0	31.4	32.7	0	103	106	0	30	30
2022	12	31	13	28	9	18.7	-2.1	1.103	0.3	0.2	0	31.8	33.1	0	104	107	0	30	30
2022	12	31	13	38	9	17.9	-3.3	1.103	0.3	0.2	0	33.1	34.4	0	107	110	0	30	30
2022	12	31	13	48	9	18.3	-1.9	1.103	0.4	0.3	0	34	35.3	0	109	112	0	30	30
2022	12	31	13	58	9	18.7	-2.6	1.103	0.3	0.2	0	34.4	35.7	0	110	113	0	30	30
2022	12	31	14	8	9	18.3	-2.4	1.103	0.3	0.2	0	34.4	35.7	0	110	113	0	30	30
2022	12	31	14	18	9	19.2	-2.1	1.103	0.3	0.2	0	34.4	35.7	0	110	113	0	30	30
2022	12	31	14	28	9	18.6	-1.9	1.103	0.4	0.3	0	34.4	35.3	0	109	112	0	29	30
2022	12	31	14	38	9	19.4	-1.6	1.103	0.5	0.4	0	34	35.3	0	109	112	0	30	30
2022	12	31	14	48	9	18.8	-1.9	1.103	0.3	0.2	0	33.1	34.4	0	107	111	0	30	31
2022	12	31	14	58	9	18.6	-2.7	1.103	0.3	0.2	0	32.7	34	0	106	110	0	30	31
2022	12	31	15	8	9	18.5	-1.9	1.104	0.3	0.2	0	32.7	33.5	0	106	109	0	30	31
2022	12	31	15	18	9	19	-2.5	1.103	0.3	0.2	0	32.3	33.5	0	105	109	0	30	31
2022	12	31	15	28	9	19.2	-2	1.104	0.4	0.3	0	32.3	33.5	0	105	108	0	30	30
2022	12	31	15	38	9	18.4	-2.6	1.103	0.3	0.2	0	32.3	33.5	0	105	108	0	30	30
2022	12	31	15	48	9	20	-2.9	1.104	0.3	0.2	0	31.8	32.7	0	104	107	0	30	31
2022	12	31	15	58	9	19.2	-2.5	1.104	0.3	0.2	0	33.1	33.5	0	107	109	0	30	31
2022	12	31	16	8	9	19.3	-3	1.104	0.3	0.2	0	33.5	34.8	0	108	111	0	30	30

Mazourka (0354)

Year	Month	Day	Hour	Minute	Second	VelocityX	VelocityY	Level	StdError1	StdError2	StdError3	SNR1	SNR2	SNR3	SignalAmp1	SignalAmp2	SignalAmp3	Noise1	Noise2
2022	12	31	16	18	9	18.4	-3.1	1.104	0.3	0.2	0	34	35.3	0	109	112	0	30	30
2022	12	31	16	28	9	17.7	-1.8	1.104	0.4	0.3	0	34.4	34.8	0	109	112	0	29	31
2022	12	31	16	38	9	18.7	-2.1	1.104	0.3	0.2	0	34	35.3	0	109	112	0	30	30
2022	12	31	16	48	9	17.8	-2	1.104	0.4	0.3	0	34.4	35.3	0	110	112	0	30	30
2022	12	31	16	58	9	18.8	-3	1.104	0.3	0.2	0	34.8	36.1	0	111	114	0	30	30
2022	12	31	17	8	9	18.5	-1.7	1.104	0.3	0.2	0	36.1	36.5	0	113	115	0	29	30
2022	12	31	17	18	9	19	-2.7	1.104	0.3	0.2	0	35.7	36.5	0	113	116	0	30	31
2022	12	31	17	28	9	18.8	-2.2	1.105	0.3	0.2	0	35.7	37	0	113	116	0	30	30
2022	12	31	17	38	9	18.9	-2.5	1.105	0.3	0.2	0	37.4	38.7	0	117	120	0	30	30
2022	12	31	17	48	9	18.1	-1.6	1.105	0.4	0.3	0	37.8	38.3	0	117	120	0	29	31
2022	12	31	17	58	9	18.6	-1.4	1.105	0.3	0.2	0	35.7	37	0	113	116	0	30	30
2022	12	31	18	8	9	18.7	-2.1	1.105	0.4	0.3	0	36.1	37.4	0	114	117	0	30	30
2022	12	31	18	18	9	17.9	-2.6	1.105	0.3	0.2	0	36.1	36.5	0	114	116	0	30	31
2022	12	31	18	28	9	19	-1.5	1.106	0.3	0.2	0	37	37.8	0	115	118	0	29	30
2022	12	31	18	38	9	19.2	-2.5	1.106	0.3	0.2	0	35.7	37	0	113	116	0	30	30
2022	12	31	18	48	9	18.7	-2.9	1.105	0.3	0.2	0	35.7	37	0	113	116	0	30	30
2022	12	31	18	58	9	18.1	-0.9	1.106	0.3	0.2	0	35.7	36.5	0	113	116	0	30	31
2022	12	31	19	8	9	19	-1.6	1.106	0.3	0.2	0	34.8	35.7	0	111	114	0	30	31
2022	12	31	19	18	9	18.5	-1.7	1.106	0.3	0.2	0	34.4	35.7	0	110	113	0	30	30
2022	12	31	19	28	9	19	-2.9	1.106	0.3	0.2	0	34.8	35.7	0	111	114	0	30	31
2022	12	31	19	38	9	19	-2.1	1.106	0.3	0.2	0	33.5	34.8	0	108	112	0	30	31
2022	12	31	19	48	9	18.8	-2.5	1.106	0.3	0.2	0	33.5	34.8	0	108	111	0	30	30
2022	12	31	19	58	9	19.4	-2.2	1.106	0.3	0.2	0	33.1	34.4	0	107	110	0	30	30
2022	12	31	20	8	9	19.1	-1.7	1.106	0.3	0.2	0	33.1	34	0	106	109	0	29	30
2022	12	31	20	18	9	18.6	-1.8	1.106	0.3	0.2	0	33.1	34.4	0	107	110	0	30	30
2022	12	31	20	28	9	19	-2.1	1.106	0.3	0.2	0	34.4	35.7	0	110	113	0	30	30
2022	12	31	20	38	9	19.1	-2.7	1.107	0.3	0.2	0	33.5	34.8	0	108	111	0	30	30
2022	12	31	20	48	9	20	-2.6	1.107	0.3	0.2	0	35.3	36.1	0	112	114	0	30	30
2022	12	31	20	58	9	19	-2.5	1.107	0.5	0.4	0	37.8	39.1	0	118	121	0	30	30
2022	12	31	21	8	9	18.2	-2.7	1.107	0.5	0.5	0	36.5	37.8	0	115	118	0	30	30
2022	12	31	21	18	9	19.3	-2.9	1.107	0.3	0.2	0	36.1	36.5	0	113	115	0	29	30
2022	12	31	21	28	9	18.2	-2.7	1.107	0.3	0.2	0	37.4	38.7	0	117	119	0	30	29
2022	12	31	21	38	9	18.2	-2.1	1.107	0.3	0.2	0	35.7	37	0	113	116	0	30	30
2022	12	31	21	48	9	19.2	-1.5	1.107	0.3	0.2	0	35.3	35.7	0	111	114	0	29	31
2022	12	31	21	58	9	19.9	-2	1.108	0.3	0.2	0	35.3	36.5	0	112	115	0	30	30
2022	12	31	22	8	9	19.2	-2.5	1.108	0.4	0.3	0	35.3	35.7	0	111	113	0	29	30
2022	12	31	22	18	9	17.8	-2	1.109	0.3	0.2	0	35.3	35.7	0	111	113	0	29	30
2022	12	31	22	28	9	18.3	-2.1	1.109	0.4	0.3	0	34.8	35.3	0	110	112	0	29	30
2022	12	31	22	38	9	18.7	-2.1	1.108	0.4	0.3	0	33.5	34.8	0	108	111	0	30	30
2022	12	31	22	48	9	18.1	-2.3	1.109	0.3	0.2	0	34	34.8	0	108	111	0	29	30
2022	12	31	22	58	9	19.4	-1.7	1.109	0.3	0.2	0	33.1	34.8	0	107	111	0	30	30
2022	12	31	23	8	9	18.7	-2.1	1.109	0.4	0.3	0	34	35.3	0	109	112	0	30	30
2022	12	31	23	18	9	19.2	-2.9	1.109	0.3	0.2	0	33.1	34.8	0	107	111	0	30	30
2022	12	31	23	28	9	18.9	-2.5	1.109	0.3	0.2	0	35.3	36.1	0	112	114	0	30	30
2022	12	31	23	38	9	18.2	-2.7	1.11	0.3	0.2	0	32.7	34	0	106	109	0	30	30
2022	12	31	23	48	9	19.3	-2.4	1.11	0.4	0.3	0	33.5	34.4	0	108	111	0	30	31
2022	12	31	23	58	9	18.6	-2.9	1.11	0.4	0.3	0	34.4	35.7	0	110	113	0	30	30

## Mazourka (0354)

Year	Month	Day	Hour	Minute	Second	Noise3	IceDetection	Heading	Pitch	Roll	StdDevHeading	StdDevPitch	StdDevRoll	Temperature	Pressure	StdDevPressure
2022	12	1	0	7	2	29	0	0	0	0	0	0	0	3.34	0	0
2022	12	1	0	17	2	30	0	0	0	0	0	0	0	3.33	0	0
2022	12	1	0	27	2	30	0	0	0	0	0	0	0	3.32	0	0
2022	12	1	0	37	2	30	0	0	0	0	0	0	0	3.31	0	0
2022	12	1	0	47	2	30	0	0	0	0	0	0	0	3.3	0	0
2022	12	1	0	57	2	30	0	0	0	0	0	0	0	3.29	0	0
2022	12	1	1	7	2	29	0	0	0	0	0	0	0	3.28	0	0
2022	12	1	1	17	2	30	0	0	0	0	0	0	0	3.27	0	0
2022	12	1	1	27	2	30	0	0	0	0	0	0	0	3.26	0	0
2022	12	1	1	37	2	30	0	0	0	0	0	0	0	3.25	0	0
2022	12	1	1	47	2	30	0	0	0	0	0	0	0	3.24	0	0
2022	12	1	1	57	2	30	0	0	0	0	0	0	0	3.23	0	0
2022	12	1	2	7	2	30	0	0	0	0	0	0	0	3.22	0	0
2022	12	1	2	17	2	30	0	0	0	0	0	0	0	3.21	0	0
2022	12	1	2	27	2	29	0	0	0	0	0	0	0	3.2	0	0
2022	12	1	2	37	2	29	0	0	0	0	0	0	0	3.19	0	0
2022	12	1	2	47	2	30	0	0	0	0	0	0	0	3.18	0	0
2022	12	1	2	57	2	29	0	0	0	0	0	0	0	3.17	0	0
2022	12	1	3	7	2	30	0	0	0	0	0	0	0	3.16	0	0
2022	12	1	3	17	2	30	0	0	0	0	0	0	0	3.15	0	0
2022	12	1	3	27	2	29	0	0	0	0	0	0	0	3.14	0	0
2022	12	1	3	37	2	29	0	0	0	0	0	0	0	3.13	0	0
2022	12	1	3	47	2	30	0	0	0	0	0	0	0	3.12	0	0
2022	12	1	3	57	2	30	0	0	0	0	0	0	0	3.11	0	0
2022	12	1	4	7	2	30	0	0	0	0	0	0	0	3.09	0	0
2022	12	1	4	17	2	29	0	0	0	0	0	0	0	3.08	0	0
2022	12	1	4	27	2	30	0	0	0	0	0	0	0	3.07	0	0
2022	12	1	4	37	2	30	0	0	0	0	0	0	0	3.06	0	0
2022	12	1	4	47	2	30	0	0	0	0	0	0	0	3.05	0	0
2022	12	1	4	57	2	30	0	0	0	0	0	0	0	3.04	0	0
2022	12	1	5	7	2	30	0	0	0	0	0	0	0	3.03	0	0
2022	12	1	5	17	2	30	0	0	0	0	0	0	0	3.01	0	0
2022	12	1	5	27	2	30	0	0	0	0	0	0	0	3	0	0
2022	12	1	5	37	2	29	0	0	0	0	0	0	0	2.99	0	0
2022	12	1	5	47	2	30	0	0	0	0	0	0	0	2.98	0	0
2022	12	1	5	57	2	30	0	0	0	0	0	0	0	2.96	0	0
2022	12	1	6	7	2	30	0	0	0	0	0	0	0	2.95	0	0
2022	12	1	6	17	2	30	0	0	0	0	0	0	0	2.95	0	0
2022	12	1	6	27	2	30	0	0	0	0	0	0	0	2.93	0	0
2022	12	1	6	37	2	30	0	0	0	0	0	0	0	2.91	0	0
2022	12	1	6	47	2	30	0	0	0	0	0	0	0	2.9	0	0
2022	12	1	6	57	2	30	0	0	0	0	0	0	0	2.89	0	0
2022	12	1	7	7	2	31	0	0	0	0	0	0	0	2.88	0	0
2022	12	1	7	17	2	29	0	0	0	0	0	0	0	2.87	0	0
2022	12	1	7	27	2	29	0	0	0	0	0	0	0	2.86	0	0
2022	12	1	7	37	2	30	0	0	0	0	0	0	0	2.85	0	0
2022	12	1	7	47	2	30	0	0	0	0	0	0	0	2.84	0	0
2022	12	1	7	57	2	29	0	0	0	0	0	0	0	2.83	0	0



Mazourka (0354)

Year	Month	Day	Hour	Minute	Second	Noise3	IceDetection	Heading	Pitch	Roll	StdDevHeading	StdDevPitch	StdDevRoll	Temperature	Pressure	StdDevPressure
2022	12	1	8	7	2	30	0	0	0	0	0	0	0	2.82	0	0
2022	12	1	8	17	2	30	0	0	0	0	0	0	0	2.82	0	0
2022	12	1	8	27	2	30	0	0	0	0	0	0	0	2.81	0	0
2022	12	1	8	37	2	30	0	0	0	0	0	0	0	2.84	0	0
2022	12	1	8	47	2	29	0	0	0	0	0	0	0	2.86	0	0
2022	12	1	8	57	2	30	0	0	0	0	0	0	0	2.87	0	0
2022	12	1	9	7	2	30	0	0	0	0	0	0	0	2.88	0	0
2022	12	1	9	17	2	30	0	0	0	0	0	0	0	2.9	0	0
2022	12	1	9	27	2	29	0	0	0	0	0	0	0	2.94	0	0
2022	12	1	9	37	2	30	0	0	0	0	0	0	0	2.95	0	0
2022	12	1	9	47	2	30	0	0	0	0	0	0	0	2.99	0	0
2022	12	1	9	57	2	29	0	0	0	0	0	0	0	3.06	0	0
2022	12	1	10	7	2	30	0	0	0	0	0	0	0	3.06	0	0
2022	12	1	10	17	2	30	0	0	0	0	0	0	0	3.06	0	0
2022	12	1	10	27	2	30	0	0	0	0	0	0	0	3.07	0	0
2022	12	1	10	37	2	30	0	0	0	0	0	0	0	3.14	0	0
2022	12	1	10	47	2	30	0	0	0	0	0	0	0	3.16	0	0
2022	12	1	10	57	2	30	0	0	0	0	0	0	0	3.17	0	0
2022	12	1	11	7	2	30	0	0	0	0	0	0	0	3.22	0	0
2022	12	1	11	17	2	30	0	0	0	0	0	0	0	3.23	0	0
2022	12	1	11	27	2	30	0	0	0	0	0	0	0	3.22	0	0
2022	12	1	11	37	2	30	0	0	0	0	0	0	0	3.25	0	0
2022	12	1	11	47	2	29	0	0	0	0	0	0	0	3.28	0	0
2022	12	1	11	57	2	30	0	0	0	0	0	0	0	3.28	0	0
2022	12	1	12	7	2	30	0	0	0	0	0	0	0	3.24	0	0
2022	12	1	12	17	2	30	0	0	0	0	0	0	0	3.3	0	0
2022	12	1	12	27	2	31	0	0	0	0	0	0	0	3.32	0	0
2022	12	1	12	37	2	30	0	0	0	0	0	0	0	3.31	0	0
2022	12	1	12	47	2	30	0	0	0	0	0	0	0	3.34	0	0
2022	12	1	12	57	2	30	0	0	0	0	0	0	0	3.34	0	0
2022	12	1	13	7	2	30	0	0	0	0	0	0	0	3.26	0	0
2022	12	1	13	17	2	30	0	0	0	0	0	0	0	3.31	0	0
2022	12	1	13	27	2	30	0	0	0	0	0	0	0	3.34	0	0
2022	12	1	13	37	2	30	0	0	0	0	0	0	0	3.33	0	0
2022	12	1	13	47	2	30	0	0	0	0	0	0	0	3.33	0	0
2022	12	1	13	57	2	29	0	0	0	0	0	0	0	3.33	0	0
2022	12	1	14	7	2	29	0	0	0	0	0	0	0	3.32	0	0
2022	12	1	14	17	2	30	0	0	0	0	0	0	0	3.29	0	0
2022	12	1	14	27	2	30	0	0	0	0	0	0	0	3.24	0	0
2022	12	1	14	37	2	30	0	0	0	0	0	0	0	3.22	0	0
2022	12	1	14	47	2	30	0	0	0	0	0	0	0	3.27	0	0
2022	12	1	14	57	2	30	0	0	0	0	0	0	0	3.14	0	0
2022	12	1	15	7	2	30	0	0	0	0	0	0	0	3.17	0	0
2022	12	1	15	17	2	30	0	0	0	0	0	0	0	3.1	0	0
2022	12	1	15	27	2	30	0	0	0	0	0	0	0	3.05	0	0
2022	12	1	15	37	2	30	0	0	0	0	0	0	0	3.06	0	0
2022	12	1	15	47	2	29	0	0	0	0	0	0	0	3.05	0	0
2022	12	1	15	57	2	30	0	0	0	0	0	0	0	3.06	0	0

Mazourka (0354)

Year	Month	Day	Hour	Minute	Second	Noise3	IceDetection	Heading	Pitch	Roll	StdDevHeading	StdDevPitch	StdDevRoll	Temperature	Pressure	StdDevPressure
2022	12	1	16	7	2	30	0	0	0	0	0	0	0	3.07	0	0
2022	12	1	16	17	2	31	0	0	0	0	0	0	0	3.09	0	0
2022	12	1	16	27	2	30	0	0	0	0	0	0	0	3.1	0	0
2022	12	1	16	37	2	30	0	0	0	0	0	0	0	3.12	0	0
2022	12	1	16	47	2	30	0	0	0	0	0	0	0	3.14	0	0
2022	12	1	16	57	2	30	0	0	0	0	0	0	0	3.16	0	0
2022	12	1	17	7	2	30	0	0	0	0	0	0	0	3.17	0	0
2022	12	1	17	17	2	30	0	0	0	0	0	0	0	3.2	0	0
2022	12	1	17	27	2	29	0	0	0	0	0	0	0	3.22	0	0
2022	12	1	17	37	2	30	0	0	0	0	0	0	0	3.24	0	0
2022	12	1	17	47	2	30	0	0	0	0	0	0	0	3.26	0	0
2022	12	1	17	57	2	30	0	0	0	0	0	0	0	3.29	0	0
2022	12	1	18	7	2	30	0	0	0	0	0	0	0	3.32	0	0
2022	12	1	18	17	2	30	0	0	0	0	0	0	0	3.35	0	0
2022	12	1	18	27	2	30	0	0	0	0	0	0	0	3.38	0	0
2022	12	1	18	37	2	30	0	0	0	0	0	0	0	3.41	0	0
2022	12	1	18	47	2	29	0	0	0	0	0	0	0	3.44	0	0
2022	12	1	18	57	2	30	0	0	0	0	0	0	0	3.47	0	0
2022	12	1	19	7	2	30	0	0	0	0	0	0	0	3.5	0	0
2022	12	1	19	17	2	30	0	0	0	0	0	0	0	3.54	0	0
2022	12	1	19	27	2	29	0	0	0	0	0	0	0	3.57	0	0
2022	12	1	19	37	2	29	0	0	0	0	0	0	0	3.6	0	0
2022	12	1	19	47	2	29	0	0	0	0	0	0	0	3.63	0	0
2022	12	1	19	57	2	30	0	0	0	0	0	0	0	3.66	0	0
2022	12	1	20	7	2	30	0	0	0	0	0	0	0	3.7	0	0
2022	12	1	20	17	2	29	0	0	0	0	0	0	0	3.72	0	0
2022	12	1	20	27	2	30	0	0	0	0	0	0	0	3.75	0	0
2022	12	1	20	37	2	30	0	0	0	0	0	0	0	3.77	0	0
2022	12	1	20	47	2	29	0	0	0	0	0	0	0	3.8	0	0
2022	12	1	20	57	2	30	0	0	0	0	0	0	0	3.82	0	0
2022	12	1	21	7	2	29	0	0	0	0	0	0	0	3.83	0	0
2022	12	1	21	17	2	29	0	0	0	0	0	0	0	3.86	0	0
2022	12	1	21	27	2	30	0	0	0	0	0	0	0	3.88	0	0
2022	12	1	21	37	2	29	0	0	0	0	0	0	0	3.9	0	0
2022	12	1	21	47	2	30	0	0	0	0	0	0	0	3.92	0	0
2022	12	1	21	57	2	30	0	0	0	0	0	0	0	3.93	0	0
2022	12	1	22	7	2	29	0	0	0	0	0	0	0	3.95	0	0
2022	12	1	22	17	2	29	0	0	0	0	0	0	0	3.96	0	0
2022	12	1	22	27	2	29	0	0	0	0	0	0	0	3.98	0	0
2022	12	1	22	37	2	29	0	0	0	0	0	0	0	3.99	0	0
2022	12	1	22	47	2	30	0	0	0	0	0	0	0	3.99	0	0
2022	12	1	22	57	2	29	0	0	0	0	0	0	0	4	0	0
2022	12	1	23	7	2	29	0	0	0	0	0	0	0	4.02	0	0
2022	12	1	23	17	2	29	0	0	0	0	0	0	0	4.02	0	0
2022	12	1	23	27	2	30	0	0	0	0	0	0	0	4.03	0	0
2022	12	1	23	37	2	30	0	0	0	0	0	0	0	4.04	0	0
2022	12	1	23	47	2	30	0	0	0	0	0	0	0	4.05	0	0
2022	12	1	23	57	2	30	0	0	0	0	0	0	0	4.05	0	0

## Mazourka (0354)

Year	Month	Day	Hour	Minute	Second	Noise3	IceDetection	Heading	Pitch	Roll	StdDevHeading	StdDevPitch	StdDevRoll	Temperature	Pressure	StdDevPressure
2022	12	2	0	7	2	30	0	0	0	0	0	0	0	4.06	0	0
2022	12	2	0	17	2	30	0	0	0	0	0	0	0	4.07	0	0
2022	12	2	0	27	2	30	0	0	0	0	0	0	0	4.08	0	0
2022	12	2	0	37	2	29	0	0	0	0	0	0	0	4.08	0	0
2022	12	2	0	47	2	30	0	0	0	0	0	0	0	4.09	0	0
2022	12	2	0	57	2	30	0	0	0	0	0	0	0	4.1	0	0
2022	12	2	1	7	2	30	0	0	0	0	0	0	0	4.11	0	0
2022	12	2	1	17	2	30	0	0	0	0	0	0	0	4.12	0	0
2022	12	2	1	27	2	29	0	0	0	0	0	0	0	4.12	0	0
2022	12	2	1	37	2	29	0	0	0	0	0	0	0	4.13	0	0
2022	12	2	1	47	2	29	0	0	0	0	0	0	0	4.14	0	0
2022	12	2	1	57	2	30	0	0	0	0	0	0	0	4.15	0	0
2022	12	2	2	7	2	30	0	0	0	0	0	0	0	4.16	0	0
2022	12	2	2	17	2	29	0	0	0	0	0	0	0	4.17	0	0
2022	12	2	2	27	2	29	0	0	0	0	0	0	0	4.18	0	0
2022	12	2	2	37	2	30	0	0	0	0	0	0	0	4.18	0	0
2022	12	2	2	47	2	29	0	0	0	0	0	0	0	4.2	0	0
2022	12	2	2	57	2	30	0	0	0	0	0	0	0	4.2	0	0
2022	12	2	3	7	2	29	0	0	0	0	0	0	0	4.21	0	0
2022	12	2	3	17	2	29	0	0	0	0	0	0	0	4.22	0	0
2022	12	2	3	27	2	29	0	0	0	0	0	0	0	4.24	0	0
2022	12	2	3	37	2	30	0	0	0	0	0	0	0	4.24	0	0
2022	12	2	3	47	2	29	0	0	0	0	0	0	0	4.25	0	0
2022	12	2	3	57	2	29	0	0	0	0	0	0	0	4.27	0	0
2022	12	2	4	7	2	30	0	0	0	0	0	0	0	4.27	0	0
2022	12	2	4	17	2	29	0	0	0	0	0	0	0	4.28	0	0
2022	12	2	4	27	2	29	0	0	0	0	0	0	0	4.29	0	0
2022	12	2	4	37	2	29	0	0	0	0	0	0	0	4.3	0	0
2022	12	2	4	47	2	29	0	0	0	0	0	0	0	4.3	0	0
2022	12	2	4	57	2	29	0	0	0	0	0	0	0	4.32	0	0
2022	12	2	5	7	2	30	0	0	0	0	0	0	0	4.32	0	0
2022	12	2	5	17	2	30	0	0	0	0	0	0	0	4.33	0	0
2022	12	2	5	27	2	29	0	0	0	0	0	0	0	4.34	0	0
2022	12	2	5	37	2	29	0	0	0	0	0	0	0	4.34	0	0
2022	12	2	5	47	2	30	0	0	0	0	0	0	0	4.36	0	0
2022	12	2	5	57	2	29	0	0	0	0	0	0	0	4.36	0	0
2022	12	2	6	7	2	29	0	0	0	0	0	0	0	4.37	0	0
2022	12	2	6	17	2	30	0	0	0	0	0	0	0	4.38	0	0
2022	12	2	6	27	2	29	0	0	0	0	0	0	0	4.38	0	0
2022	12	2	6	37	2	30	0	0	0	0	0	0	0	4.38	0	0
2022	12	2	6	47	2	29	0	0	0	0	0	0	0	4.39	0	0
2022	12	2	6	57	2	29	0	0	0	0	0	0	0	4.39	0	0
2022	12	2	7	7	2	30	0	0	0	0	0	0	0	4.39	0	0
2022	12	2	7	17	2	30	0	0	0	0	0	0	0	4.39	0	0
2022	12	2	7	27	2	29	0	0	0	0	0	0	0	4.4	0	0
2022	12	2	7	37	2	29	0	0	0	0	0	0	0	4.41	0	0
2022	12	2	7	47	2	29	0	0	0	0	0	0	0	4.41	0	0
2022	12	2	7	57	2	30	0	0	0	0	0	0	0	4.41	0	0

Mazourka (0354)

Year	Month	Day	Hour	Minute	Second	Noise3	IceDetection	Heading	Pitch	Roll	StdDevHeading	StdDevPitch	StdDevRoll	Temperature	Pressure	StdDevPressure
2022	12	2	8	7	2	29	0	0	0	0	0	0	0	4.42	0	0
2022	12	2	8	17	2	30	0	0	0	0	0	0	0	4.42	0	0
2022	12	2	8	27	2	29	0	0	0	0	0	0	0	4.42	0	0
2022	12	2	8	37	2	30	0	0	0	0	0	0	0	4.45	0	0
2022	12	2	8	47	2	30	0	0	0	0	0	0	0	4.48	0	0
2022	12	2	8	57	2	29	0	0	0	0	0	0	0	4.5	0	0
2022	12	2	9	7	2	29	0	0	0	0	0	0	0	4.53	0	0
2022	12	2	9	17	2	30	0	0	0	0	0	0	0	4.56	0	0
2022	12	2	9	27	2	29	0	0	0	0	0	0	0	4.59	0	0
2022	12	2	9	37	2	30	0	0	0	0	0	0	0	4.62	0	0
2022	12	2	9	47	2	30	0	0	0	0	0	0	0	4.66	0	0
2022	12	2	9	57	2	30	0	0	0	0	0	0	0	4.69	0	0
2022	12	2	10	7	2	28	0	0	0	0	0	0	0	4.72	0	0
2022	12	2	10	17	2	29	0	0	0	0	0	0	0	4.75	0	0
2022	12	2	10	27	2	29	0	0	0	0	0	0	0	4.78	0	0
2022	12	2	10	37	2	29	0	0	0	0	0	0	0	4.81	0	0
2022	12	2	10	47	2	29	0	0	0	0	0	0	0	4.84	0	0
2022	12	2	10	57	2	29	0	0	0	0	0	0	0	4.85	0	0
2022	12	2	11	7	2	29	0	0	0	0	0	0	0	4.87	0	0
2022	12	2	11	17	2	30	0	0	0	0	0	0	0	4.78	0	0
2022	12	2	11	27	2	29	0	0	0	0	0	0	0	4.84	0	0
2022	12	2	11	37	2	30	0	0	0	0	0	0	0	4.8	0	0
2022	12	2	11	47	2	29	0	0	0	0	0	0	0	4.78	0	0
2022	12	2	11	57	2	30	0	0	0	0	0	0	0	4.86	0	0
2022	12	2	12	7	2	30	0	0	0	0	0	0	0	4.88	0	0
2022	12	2	12	17	2	30	0	0	0	0	0	0	0	4.87	0	0
2022	12	2	12	27	2	29	0	0	0	0	0	0	0	4.9	0	0
2022	12	2	12	37	2	30	0	0	0	0	0	0	0	4.94	0	0
2022	12	2	12	47	2	30	0	0	0	0	0	0	0	4.89	0	0
2022	12	2	12	57	2	29	0	0	0	0	0	0	0	4.95	0	0
2022	12	2	13	7	2	29	0	0	0	0	0	0	0	4.89	0	0
2022	12	2	13	17	2	30	0	0	0	0	0	0	0	4.85	0	0
2022	12	2	13	27	2	29	0	0	0	0	0	0	0	4.84	0	0
2022	12	2	13	37	2	30	0	0	0	0	0	0	0	4.87	0	0
2022	12	2	13	47	2	29	0	0	0	0	0	0	0	4.82	0	0
2022	12	2	13	57	2	29	0	0	0	0	0	0	0	4.87	0	0
2022	12	2	14	7	2	30	0	0	0	0	0	0	0	4.83	0	0
2022	12	2	14	17	2	29	0	0	0	0	0	0	0	4.88	0	0
2022	12	2	14	27	2	29	0	0	0	0	0	0	0	4.87	0	0
2022	12	2	14	37	2	30	0	0	0	0	0	0	0	4.8	0	0
2022	12	2	14	47	2	29	0	0	0	0	0	0	0	4.86	0	0
2022	12	2	14	57	2	29	0	0	0	0	0	0	0	4.88	0	0
2022	12	2	15	7	2	29	0	0	0	0	0	0	0	4.92	0	0
2022	12	2	15	17	2	29	0	0	0	0	0	0	0	4.93	0	0
2022	12	2	15	27	2	29	0	0	0	0	0	0	0	4.9	0	0
2022	12	2	15	37	2	29	0	0	0	0	0	0	0	4.86	0	0
2022	12	2	15	47	2	29	0	0	0	0	0	0	0	4.9	0	0
2022	12	2	15	57	2	30	0	0	0	0	0	0	0	4.86	0	0

Mazourka (0354)

Year	Month	Day	Hour	Minute	Second	Noise3	IceDetection	Heading	Pitch	Roll	StdDevHeading	StdDevPitch	StdDevRoll	Temperature	Pressure	StdDevPressure
2022	12	2	16	7	2	29	0	0	0	0	0	0	0	4.83	0	0
2022	12	2	16	17	2	30	0	0	0	0	0	0	0	4.83	0	0
2022	12	2	16	27	2	30	0	0	0	0	0	0	0	4.84	0	0
2022	12	2	16	37	2	29	0	0	0	0	0	0	0	4.85	0	0
2022	12	2	16	47	2	29	0	0	0	0	0	0	0	4.88	0	0
2022	12	2	16	57	2	30	0	0	0	0	0	0	0	4.89	0	0
2022	12	2	17	7	2	30	0	0	0	0	0	0	0	4.9	0	0
2022	12	2	17	17	2	30	0	0	0	0	0	0	0	4.92	0	0
2022	12	2	17	27	2	29	0	0	0	0	0	0	0	4.93	0	0
2022	12	2	17	37	2	30	0	0	0	0	0	0	0	4.95	0	0
2022	12	2	17	47	2	29	0	0	0	0	0	0	0	4.97	0	0
2022	12	2	17	57	2	29	0	0	0	0	0	0	0	4.99	0	0
2022	12	2	18	7	2	29	0	0	0	0	0	0	0	5.01	0	0
2022	12	2	18	17	2	29	0	0	0	0	0	0	0	5.02	0	0
2022	12	2	18	27	2	30	0	0	0	0	0	0	0	5.04	0	0
2022	12	2	18	37	2	29	0	0	0	0	0	0	0	5.06	0	0
2022	12	2	18	47	2	29	0	0	0	0	0	0	0	5.08	0	0
2022	12	2	18	57	2	29	0	0	0	0	0	0	0	5.09	0	0
2022	12	2	19	7	2	29	0	0	0	0	0	0	0	5.11	0	0
2022	12	2	19	17	2	29	0	0	0	0	0	0	0	5.13	0	0
2022	12	2	19	27	2	29	0	0	0	0	0	0	0	5.15	0	0
2022	12	2	19	37	2	29	0	0	0	0	0	0	0	5.16	0	0
2022	12	2	19	47	2	29	0	0	0	0	0	0	0	5.18	0	0
2022	12	2	19	57	2	29	0	0	0	0	0	0	0	5.19	0	0
2022	12	2	20	7	2	29	0	0	0	0	0	0	0	5.2	0	0
2022	12	2	20	17	2	29	0	0	0	0	0	0	0	5.22	0	0
2022	12	2	20	27	2	29	0	0	0	0	0	0	0	5.23	0	0
2022	12	2	20	37	2	29	0	0	0	0	0	0	0	5.24	0	0
2022	12	2	20	47	2	29	0	0	0	0	0	0	0	5.25	0	0
2022	12	2	20	57	2	30	0	0	0	0	0	0	0	5.26	0	0
2022	12	2	21	7	2	29	0	0	0	0	0	0	0	5.26	0	0
2022	12	2	21	17	2	30	0	0	0	0	0	0	0	5.27	0	0
2022	12	2	21	27	2	30	0	0	0	0	0	0	0	5.28	0	0
2022	12	2	21	37	2	29	0	0	0	0	0	0	0	5.29	0	0
2022	12	2	21	47	2	29	0	0	0	0	0	0	0	5.29	0	0
2022	12	2	21	57	2	29	0	0	0	0	0	0	0	5.3	0	0
2022	12	2	22	7	2	29	0	0	0	0	0	0	0	5.31	0	0
2022	12	2	22	17	2	30	0	0	0	0	0	0	0	5.32	0	0
2022	12	2	22	27	2	29	0	0	0	0	0	0	0	5.32	0	0
2022	12	2	22	37	2	29	0	0	0	0	0	0	0	5.33	0	0
2022	12	2	22	47	2	29	0	0	0	0	0	0	0	5.33	0	0
2022	12	2	22	57	2	30	0	0	0	0	0	0	0	5.34	0	0
2022	12	2	23	7	2	29	0	0	0	0	0	0	0	5.34	0	0
2022	12	2	23	17	2	28	0	0	0	0	0	0	0	5.35	0	0
2022	12	2	23	27	2	30	0	0	0	0	0	0	0	5.35	0	0
2022	12	2	23	37	2	29	0	0	0	0	0	0	0	5.35	0	0
2022	12	2	23	47	2	29	0	0	0	0	0	0	0	5.35	0	0
2022	12	2	23	57	2	29	0	0	0	0	0	0	0	5.35	0	0

Mazourka (0354)

Year	Month	Day	Hour	Minute	Second	Noise3	IceDetection	Heading	Pitch	Roll	StdDevHeading	StdDevPitch	StdDevRoll	Temperature	Pressure	StdDevPressure
2022	12	3	0	7	2	29	0	0	0	0	0	0	0	5.36	0	0
2022	12	3	0	17	2	29	0	0	0	0	0	0	0	5.36	0	0
2022	12	3	0	27	2	29	0	0	0	0	0	0	0	5.36	0	0
2022	12	3	0	37	2	28	0	0	0	0	0	0	0	5.36	0	0
2022	12	3	0	47	2	30	0	0	0	0	0	0	0	5.36	0	0
2022	12	3	0	57	2	29	0	0	0	0	0	0	0	5.36	0	0
2022	12	3	1	7	2	29	0	0	0	0	0	0	0	5.36	0	0
2022	12	3	1	17	2	29	0	0	0	0	0	0	0	5.35	0	0
2022	12	3	1	27	2	30	0	0	0	0	0	0	0	5.35	0	0
2022	12	3	1	37	2	29	0	0	0	0	0	0	0	5.35	0	0
2022	12	3	1	47	2	29	0	0	0	0	0	0	0	5.35	0	0
2022	12	3	1	57	2	29	0	0	0	0	0	0	0	5.35	0	0
2022	12	3	2	7	2	29	0	0	0	0	0	0	0	5.34	0	0
2022	12	3	2	17	2	29	0	0	0	0	0	0	0	5.34	0	0
2022	12	3	2	27	2	29	0	0	0	0	0	0	0	5.34	0	0
2022	12	3	2	37	2	30	0	0	0	0	0	0	0	5.34	0	0
2022	12	3	2	47	2	29	0	0	0	0	0	0	0	5.34	0	0
2022	12	3	2	57	2	29	0	0	0	0	0	0	0	5.34	0	0
2022	12	3	3	7	2	29	0	0	0	0	0	0	0	5.34	0	0
2022	12	3	3	17	2	29	0	0	0	0	0	0	0	5.34	0	0
2022	12	3	3	27	2	29	0	0	0	0	0	0	0	5.35	0	0
2022	12	3	3	37	2	30	0	0	0	0	0	0	0	5.34	0	0
2022	12	3	3	47	2	29	0	0	0	0	0	0	0	5.34	0	0
2022	12	3	3	57	2	29	0	0	0	0	0	0	0	5.34	0	0
2022	12	3	4	7	2	29	0	0	0	0	0	0	0	5.34	0	0
2022	12	3	4	17	2	30	0	0	0	0	0	0	0	5.34	0	0
2022	12	3	4	27	2	29	0	0	0	0	0	0	0	5.34	0	0
2022	12	3	4	37	2	30	0	0	0	0	0	0	0	5.34	0	0
2022	12	3	4	47	2	30	0	0	0	0	0	0	0	5.34	0	0
2022	12	3	4	57	2	29	0	0	0	0	0	0	0	5.34	0	0
2022	12	3	5	7	2	29	0	0	0	0	0	0	0	5.34	0	0
2022	12	3	5	17	2	29	0	0	0	0	0	0	0	5.34	0	0
2022	12	3	5	27	2	30	0	0	0	0	0	0	0	5.34	0	0
2022	12	3	5	37	2	30	0	0	0	0	0	0	0	5.34	0	0
2022	12	3	5	47	2	30	0	0	0	0	0	0	0	5.34	0	0
2022	12	3	5	57	2	29	0	0	0	0	0	0	0	5.35	0	0
2022	12	3	6	7	2	29	0	0	0	0	0	0	0	5.35	0	0
2022	12	3	6	17	2	29	0	0	0	0	0	0	0	5.36	0	0
2022	12	3	6	27	2	29	0	0	0	0	0	0	0	5.35	0	0
2022	12	3	6	37	2	29	0	0	0	0	0	0	0	5.36	0	0
2022	12	3	6	47	2	30	0	0	0	0	0	0	0	5.36	0	0
2022	12	3	6	57	2	28	0	0	0	0	0	0	0	5.36	0	0
2022	12	3	7	7	2	29	0	0	0	0	0	0	0	5.37	0	0
2022	12	3	7	17	2	29	0	0	0	0	0	0	0	5.37	0	0
2022	12	3	7	27	2	29	0	0	0	0	0	0	0	5.37	0	0
2022	12	3	7	37	2	29	0	0	0	0	0	0	0	5.38	0	0
2022	12	3	7	47	2	30	0	0	0	0	0	0	0	5.38	0	0
2022	12	3	7	57	2	29	0	0	0	0	0	0	0	5.38	0	0

## Mazourka (0354)

Year	Month	Day	Hour	Minute	Second	Noise3	IceDetection	Heading	Pitch	Roll	StdDevHeading	StdDevPitch	StdDevRoll	Temperature	Pressure	StdDevPressure
2022	12	3	8	7	2	29	0	0	0	0	0	0	0	5.38	0	0
2022	12	3	8	17	2	29	0	0	0	0	0	0	0	5.39	0	0
2022	12	3	8	27	2	29	0	0	0	0	0	0	0	5.39	0	0
2022	12	3	8	37	2	29	0	0	0	0	0	0	0	5.4	0	0
2022	12	3	8	47	2	30	0	0	0	0	0	0	0	5.4	0	0
2022	12	3	8	57	2	29	0	0	0	0	0	0	0	5.41	0	0
2022	12	3	9	7	2	29	0	0	0	0	0	0	0	5.43	0	0
2022	12	3	9	17	2	30	0	0	0	0	0	0	0	5.43	0	0
2022	12	3	9	27	2	29	0	0	0	0	0	0	0	5.43	0	0
2022	12	3	9	37	2	29	0	0	0	0	0	0	0	5.44	0	0
2022	12	3	9	47	2	29	0	0	0	0	0	0	0	5.44	0	0
2022	12	3	9	57	2	28	0	0	0	0	0	0	0	5.45	0	0
2022	12	3	10	7	2	29	0	0	0	0	0	0	0	5.45	0	0
2022	12	3	10	17	2	29	0	0	0	0	0	0	0	5.44	0	0
2022	12	3	10	27	2	29	0	0	0	0	0	0	0	5.44	0	0
2022	12	3	10	37	2	29	0	0	0	0	0	0	0	5.44	0	0
2022	12	3	10	47	2	29	0	0	0	0	0	0	0	5.45	0	0
2022	12	3	10	57	2	29	0	0	0	0	0	0	0	5.46	0	0
2022	12	3	11	7	2	29	0	0	0	0	0	0	0	5.45	0	0
2022	12	3	11	17	2	29	0	0	0	0	0	0	0	5.46	0	0
2022	12	3	11	27	2	30	0	0	0	0	0	0	0	5.45	0	0
2022	12	3	11	37	2	29	0	0	0	0	0	0	0	5.46	0	0
2022	12	3	11	47	2	29	0	0	0	0	0	0	0	5.46	0	0
2022	12	3	11	57	2	29	0	0	0	0	0	0	0	5.46	0	0
2022	12	3	12	7	2	29	0	0	0	0	0	0	0	5.46	0	0
2022	12	3	12	17	2	30	0	0	0	0	0	0	0	5.48	0	0
2022	12	3	12	27	2	29	0	0	0	0	0	0	0	5.49	0	0
2022	12	3	12	37	2	29	0	0	0	0	0	0	0	5.48	0	0
2022	12	3	12	47	2	29	0	0	0	0	0	0	0	5.49	0	0
2022	12	3	12	57	2	29	0	0	0	0	0	0	0	5.49	0	0
2022	12	3	13	7	2	29	0	0	0	0	0	0	0	5.5	0	0
2022	12	3	13	17	2	29	0	0	0	0	0	0	0	5.5	0	0
2022	12	3	13	27	2	29	0	0	0	0	0	0	0	5.5	0	0
2022	12	3	13	37	2	29	0	0	0	0	0	0	0	5.5	0	0
2022	12	3	13	47	2	30	0	0	0	0	0	0	0	5.51	0	0
2022	12	3	13	57	2	29	0	0	0	0	0	0	0	5.53	0	0
2022	12	3	14	7	2	29	0	0	0	0	0	0	0	5.54	0	0
2022	12	3	14	17	2	29	0	0	0	0	0	0	0	5.57	0	0
2022	12	3	14	27	2	29	0	0	0	0	0	0	0	5.61	0	0
2022	12	3	14	37	2	29	0	0	0	0	0	0	0	5.66	0	0
2022	12	3	14	47	2	29	0	0	0	0	0	0	0	5.81	0	0
2022	12	3	14	57	2	29	0	0	0	0	0	0	0	5.67	0	0
2022	12	3	15	7	2	29	0	0	0	0	0	0	0	5.69	0	0
2022	12	3	15	17	2	29	0	0	0	0	0	0	0	5.64	0	0
2022	12	3	15	27	2	30	0	0	0	0	0	0	0	5.62	0	0
2022	12	3	15	37	2	29	0	0	0	0	0	0	0	5.61	0	0
2022	12	3	15	47	2	29	0	0	0	0	0	0	0	5.6	0	0
2022	12	3	15	57	2	29	0	0	0	0	0	0	0	5.61	0	0

Mazourka (0354)

Year	Month	Day	Hour	Minute	Second	Noise3	IceDetection	Heading	Pitch	Roll	StdDevHeading	StdDevPitch	StdDevRoll	Temperature	Pressure	StdDevPressure
2022	12	3	16	7	2	28	0	0	0	0	0	0	0	5.62	0	0
2022	12	3	16	17	2	29	0	0	0	0	0	0	0	5.63	0	0
2022	12	3	16	27	2	29	0	0	0	0	0	0	0	5.62	0	0
2022	12	3	16	37	2	29	0	0	0	0	0	0	0	5.62	0	0
2022	12	3	16	47	2	29	0	0	0	0	0	0	0	5.63	0	0
2022	12	3	16	57	2	29	0	0	0	0	0	0	0	5.63	0	0
2022	12	3	17	7	2	29	0	0	0	0	0	0	0	5.64	0	0
2022	12	3	17	17	2	30	0	0	0	0	0	0	0	5.64	0	0
2022	12	3	17	27	2	28	0	0	0	0	0	0	0	5.64	0	0
2022	12	3	17	37	2	29	0	0	0	0	0	0	0	5.65	0	0
2022	12	3	17	47	2	29	0	0	0	0	0	0	0	5.66	0	0
2022	12	3	17	57	2	29	0	0	0	0	0	0	0	5.66	0	0
2022	12	3	18	7	2	29	0	0	0	0	0	0	0	5.67	0	0
2022	12	3	18	17	2	29	0	0	0	0	0	0	0	5.67	0	0
2022	12	3	18	27	2	29	0	0	0	0	0	0	0	5.68	0	0
2022	12	3	18	37	2	30	0	0	0	0	0	0	0	5.69	0	0
2022	12	3	18	47	2	29	0	0	0	0	0	0	0	5.69	0	0
2022	12	3	18	57	2	29	0	0	0	0	0	0	0	5.7	0	0
2022	12	3	19	7	2	29	0	0	0	0	0	0	0	5.7	0	0
2022	12	3	19	17	2	29	0	0	0	0	0	0	0	5.71	0	0
2022	12	3	19	27	2	29	0	0	0	0	0	0	0	5.72	0	0
2022	12	3	19	37	2	29	0	0	0	0	0	0	0	5.72	0	0
2022	12	3	19	47	2	29	0	0	0	0	0	0	0	5.73	0	0
2022	12	3	19	57	2	29	0	0	0	0	0	0	0	5.74	0	0
2022	12	3	20	7	2	29	0	0	0	0	0	0	0	5.75	0	0
2022	12	3	20	17	2	29	0	0	0	0	0	0	0	5.76	0	0
2022	12	3	20	27	2	29	0	0	0	0	0	0	0	5.77	0	0
2022	12	3	20	37	2	29	0	0	0	0	0	0	0	5.77	0	0
2022	12	3	20	47	2	29	0	0	0	0	0	0	0	5.79	0	0
2022	12	3	20	57	2	29	0	0	0	0	0	0	0	5.79	0	0
2022	12	3	21	7	2	29	0	0	0	0	0	0	0	5.79	0	0
2022	12	3	21	17	2	29	0	0	0	0	0	0	0	5.8	0	0
2022	12	3	21	27	2	29	0	0	0	0	0	0	0	5.81	0	0
2022	12	3	21	37	2	29	0	0	0	0	0	0	0	5.82	0	0
2022	12	3	21	47	2	29	0	0	0	0	0	0	0	5.83	0	0
2022	12	3	21	57	2	29	0	0	0	0	0	0	0	5.83	0	0
2022	12	3	22	7	2	29	0	0	0	0	0	0	0	5.84	0	0
2022	12	3	22	17	2	29	0	0	0	0	0	0	0	5.85	0	0
2022	12	3	22	27	2	29	0	0	0	0	0	0	0	5.85	0	0
2022	12	3	22	37	2	30	0	0	0	0	0	0	0	5.86	0	0
2022	12	3	22	47	2	29	0	0	0	0	0	0	0	5.87	0	0
2022	12	3	22	57	2	29	0	0	0	0	0	0	0	5.87	0	0
2022	12	3	23	7	2	29	0	0	0	0	0	0	0	5.88	0	0
2022	12	3	23	17	2	29	0	0	0	0	0	0	0	5.89	0	0
2022	12	3	23	27	2	28	0	0	0	0	0	0	0	5.89	0	0
2022	12	3	23	37	2	29	0	0	0	0	0	0	0	5.9	0	0
2022	12	3	23	47	2	29	0	0	0	0	0	0	0	5.91	0	0
2022	12	3	23	57	2	29	0	0	0	0	0	0	0	5.91	0	0



Mazourka (0354)

Year	Month	Day	Hour	Minute	Second	Noise3	IceDetection	Heading	Pitch	Roll	StdDevHeading	StdDevPitch	StdDevRoll	Temperature	Pressure	StdDevPressure
2022	12	4	0	7	2	29	0	0	0	0	0	0	0	5.92	0	0
2022	12	4	0	17	2	29	0	0	0	0	0	0	0	5.92	0	0
2022	12	4	0	27	2	29	0	0	0	0	0	0	0	5.93	0	0
2022	12	4	0	37	2	29	0	0	0	0	0	0	0	5.93	0	0
2022	12	4	0	47	2	29	0	0	0	0	0	0	0	5.94	0	0
2022	12	4	0	57	2	29	0	0	0	0	0	0	0	5.95	0	0
2022	12	4	1	7	2	29	0	0	0	0	0	0	0	5.95	0	0
2022	12	4	1	17	2	29	0	0	0	0	0	0	0	5.96	0	0
2022	12	4	1	27	2	29	0	0	0	0	0	0	0	5.96	0	0
2022	12	4	1	37	2	29	0	0	0	0	0	0	0	5.97	0	0
2022	12	4	1	47	2	29	0	0	0	0	0	0	0	5.97	0	0
2022	12	4	1	57	2	29	0	0	0	0	0	0	0	5.97	0	0
2022	12	4	2	7	2	29	0	0	0	0	0	0	0	5.99	0	0
2022	12	4	2	17	2	28	0	0	0	0	0	0	0	5.99	0	0
2022	12	4	2	27	2	29	0	0	0	0	0	0	0	6	0	0
2022	12	4	2	37	2	29	0	0	0	0	0	0	0	6	0	0
2022	12	4	2	47	2	29	0	0	0	0	0	0	0	6.01	0	0
2022	12	4	2	57	2	29	0	0	0	0	0	0	0	6.02	0	0
2022	12	4	3	7	2	29	0	0	0	0	0	0	0	6.02	0	0
2022	12	4	3	17	2	29	0	0	0	0	0	0	0	6.03	0	0
2022	12	4	3	27	2	29	0	0	0	0	0	0	0	6.03	0	0
2022	12	4	3	37	2	29	0	0	0	0	0	0	0	6.04	0	0
2022	12	4	3	47	2	29	0	0	0	0	0	0	0	6.05	0	0
2022	12	4	3	57	2	29	0	0	0	0	0	0	0	6.05	0	0
2022	12	4	4	7	2	29	0	0	0	0	0	0	0	6.06	0	0
2022	12	4	4	17	2	29	0	0	0	0	0	0	0	6.06	0	0
2022	12	4	4	27	2	29	0	0	0	0	0	0	0	6.06	0	0
2022	12	4	4	37	2	29	0	0	0	0	0	0	0	6.07	0	0
2022	12	4	4	47	2	29	0	0	0	0	0	0	0	6.08	0	0
2022	12	4	4	57	2	29	0	0	0	0	0	0	0	6.08	0	0
2022	12	4	5	7	2	29	0	0	0	0	0	0	0	6.08	0	0
2022	12	4	5	17	2	29	0	0	0	0	0	0	0	6.09	0	0
2022	12	4	5	27	2	29	0	0	0	0	0	0	0	6.09	0	0
2022	12	4	5	37	2	29	0	0	0	0	0	0	0	6.09	0	0
2022	12	4	5	47	2	29	0	0	0	0	0	0	0	6.1	0	0
2022	12	4	5	57	2	29	0	0	0	0	0	0	0	6.1	0	0
2022	12	4	6	7	2	29	0	0	0	0	0	0	0	6.1	0	0
2022	12	4	6	17	2	29	0	0	0	0	0	0	0	6.1	0	0
2022	12	4	6	27	2	30	0	0	0	0	0	0	0	6.1	0	0
2022	12	4	6	37	2	29	0	0	0	0	0	0	0	6.11	0	0
2022	12	4	6	47	2	29	0	0	0	0	0	0	0	6.11	0	0
2022	12	4	6	57	2	29	0	0	0	0	0	0	0	6.12	0	0
2022	12	4	7	7	2	29	0	0	0	0	0	0	0	6.12	0	0
2022	12	4	7	17	2	29	0	0	0	0	0	0	0	6.12	0	0
2022	12	4	7	27	2	29	0	0	0	0	0	0	0	6.12	0	0
2022	12	4	7	37	2	29	0	0	0	0	0	0	0	6.13	0	0
2022	12	4	7	47	2	29	0	0	0	0	0	0	0	6.13	0	0
2022	12	4	7	57	2	30	0	0	0	0	0	0	0	6.13	0	0

Mazourka (0354)

Year	Month	Day	Hour	Minute	Second	Noise3	IceDetection	Heading	Pitch	Roll	StdDevHeading	StdDevPitch	StdDevRoll	Temperature	Pressure	StdDevPressure
2022	12	4	8	7	2	29	0	0	0	0	0	0	0	6.13	0	0
2022	12	4	8	17	2	29	0	0	0	0	0	0	0	6.14	0	0
2022	12	4	8	27	2	29	0	0	0	0	0	0	0	6.15	0	0
2022	12	4	8	37	2	29	0	0	0	0	0	0	0	6.16	0	0
2022	12	4	8	47	2	29	0	0	0	0	0	0	0	6.18	0	0
2022	12	4	8	57	2	28	0	0	0	0	0	0	0	6.22	0	0
2022	12	4	9	7	2	29	0	0	0	0	0	0	0	6.25	0	0
2022	12	4	9	17	2	29	0	0	0	0	0	0	0	6.31	0	0
2022	12	4	9	27	2	29	0	0	0	0	0	0	0	6.33	0	0
2022	12	4	9	37	2	28	0	0	0	0	0	0	0	6.32	0	0
2022	12	4	9	47	2	28	0	0	0	0	0	0	0	6.41	0	0
2022	12	4	9	57	2	29	0	0	0	0	0	0	0	6.34	0	0
2022	12	4	10	7	2	29	0	0	0	0	0	0	0	6.43	0	0
2022	12	4	10	17	2	29	0	0	0	0	0	0	0	6.44	0	0
2022	12	4	10	27	2	30	0	0	0	0	0	0	0	6.48	0	0
2022	12	4	10	37	2	29	0	0	0	0	0	0	0	6.51	0	0
2022	12	4	10	47	2	29	0	0	0	0	0	0	0	6.55	0	0
2022	12	4	10	57	2	29	0	0	0	0	0	0	0	6.35	0	0
2022	12	4	11	7	2	29	0	0	0	0	0	0	0	6.56	0	0
2022	12	4	11	17	2	29	0	0	0	0	0	0	0	6.51	0	0
2022	12	4	11	27	2	29	0	0	0	0	0	0	0	6.46	0	0
2022	12	4	11	37	2	29	0	0	0	0	0	0	0	6.42	0	0
2022	12	4	11	47	2	29	0	0	0	0	0	0	0	6.53	0	0
2022	12	4	11	57	2	29	0	0	0	0	0	0	0	6.67	0	0
2022	12	4	12	7	2	29	0	0	0	0	0	0	0	6.71	0	0
2022	12	4	12	17	2	29	0	0	0	0	0	0	0	6.71	0	0
2022	12	4	12	27	2	29	0	0	0	0	0	0	0	6.75	0	0
2022	12	4	12	37	2	28	0	0	0	0	0	0	0	6.48	0	0
2022	12	4	12	47	2	29	0	0	0	0	0	0	0	6.55	0	0
2022	12	4	12	57	2	29	0	0	0	0	0	0	0	6.57	0	0
2022	12	4	13	7	2	28	0	0	0	0	0	0	0	6.64	0	0
2022	12	4	13	17	2	28	0	0	0	0	0	0	0	6.62	0	0
2022	12	4	13	27	2	29	0	0	0	0	0	0	0	6.75	0	0
2022	12	4	13	37	2	29	0	0	0	0	0	0	0	6.78	0	0
2022	12	4	13	47	2	29	0	0	0	0	0	0	0	6.67	0	0
2022	12	4	13	57	2	29	0	0	0	0	0	0	0	6.77	0	0
2022	12	4	14	7	2	29	0	0	0	0	0	0	0	6.77	0	0
2022	12	4	14	17	2	29	0	0	0	0	0	0	0	6.76	0	0
2022	12	4	14	27	2	29	0	0	0	0	0	0	0	6.68	0	0
2022	12	4	14	37	2	29	0	0	0	0	0	0	0	6.74	0	0
2022	12	4	14	47	2	29	0	0	0	0	0	0	0	6.72	0	0
2022	12	4	14	57	2	29	0	0	0	0	0	0	0	6.74	0	0
2022	12	4	15	7	2	28	0	0	0	0	0	0	0	6.73	0	0
2022	12	4	15	17	2	29	0	0	0	0	0	0	0	6.72	0	0
2022	12	4	15	27	2	29	0	0	0	0	0	0	0	6.7	0	0
2022	12	4	15	37	2	29	0	0	0	0	0	0	0	6.68	0	0
2022	12	4	15	47	2	29	0	0	0	0	0	0	0	6.64	0	0
2022	12	4	15	57	2	29	0	0	0	0	0	0	0	6.64	0	0

Mazourka (0354)

Year	Month	Day	Hour	Minute	Second	Noise3	IceDetection	Heading	Pitch	Roll	StdDevHeading	StdDevPitch	StdDevRoll	Temperature	Pressure	StdDevPressure
2022	12	4	16	7	2	29	0	0	0	0	0	0	0	6.6	0	0
2022	12	4	16	17	2	30	0	0	0	0	0	0	0	6.6	0	0
2022	12	4	16	27	2	28	0	0	0	0	0	0	0	6.62	0	0
2022	12	4	16	37	2	29	0	0	0	0	0	0	0	6.62	0	0
2022	12	4	16	47	2	29	0	0	0	0	0	0	0	6.63	0	0
2022	12	4	16	57	2	29	0	0	0	0	0	0	0	6.63	0	0
2022	12	4	17	7	2	29	0	0	0	0	0	0	0	6.64	0	0
2022	12	4	17	17	2	29	0	0	0	0	0	0	0	6.65	0	0
2022	12	4	17	27	2	28	0	0	0	0	0	0	0	6.66	0	0
2022	12	4	17	37	2	29	0	0	0	0	0	0	0	6.66	0	0
2022	12	4	17	47	2	29	0	0	0	0	0	0	0	6.67	0	0
2022	12	4	17	57	2	29	0	0	0	0	0	0	0	6.68	0	0
2022	12	4	18	7	2	28	0	0	0	0	0	0	0	6.69	0	0
2022	12	4	18	17	2	29	0	0	0	0	0	0	0	6.7	0	0
2022	12	4	18	27	2	29	0	0	0	0	0	0	0	6.7	0	0
2022	12	4	18	37	2	29	0	0	0	0	0	0	0	6.71	0	0
2022	12	4	18	47	2	28	0	0	0	0	0	0	0	6.72	0	0
2022	12	4	18	57	2	28	0	0	0	0	0	0	0	6.73	0	0
2022	12	4	19	7	2	29	0	0	0	0	0	0	0	6.74	0	0
2022	12	4	19	17	2	29	0	0	0	0	0	0	0	6.75	0	0
2022	12	4	19	27	2	28	0	0	0	0	0	0	0	6.75	0	0
2022	12	4	19	37	2	29	0	0	0	0	0	0	0	6.76	0	0
2022	12	4	19	47	2	30	0	0	0	0	0	0	0	6.76	0	0
2022	12	4	19	57	2	29	0	0	0	0	0	0	0	6.77	0	0
2022	12	4	20	7	2	29	0	0	0	0	0	0	0	6.77	0	0
2022	12	4	20	17	2	29	0	0	0	0	0	0	0	6.77	0	0
2022	12	4	20	27	2	28	0	0	0	0	0	0	0	6.78	0	0
2022	12	4	20	37	2	29	0	0	0	0	0	0	0	6.79	0	0
2022	12	4	20	47	2	29	0	0	0	0	0	0	0	6.78	0	0
2022	12	4	20	57	2	29	0	0	0	0	0	0	0	6.78	0	0
2022	12	4	21	7	2	29	0	0	0	0	0	0	0	6.78	0	0
2022	12	4	21	17	2	29	0	0	0	0	0	0	0	6.77	0	0
2022	12	4	21	27	2	29	0	0	0	0	0	0	0	6.77	0	0
2022	12	4	21	37	2	29	0	0	0	0	0	0	0	6.77	0	0
2022	12	4	21	47	2	29	0	0	0	0	0	0	0	6.76	0	0
2022	12	4	21	57	2	29	0	0	0	0	0	0	0	6.75	0	0
2022	12	4	22	7	2	30	0	0	0	0	0	0	0	6.74	0	0
2022	12	4	22	17	2	29	0	0	0	0	0	0	0	6.74	0	0
2022	12	4	22	27	2	29	0	0	0	0	0	0	0	6.73	0	0
2022	12	4	22	37	2	29	0	0	0	0	0	0	0	6.72	0	0
2022	12	4	22	47	2	29	0	0	0	0	0	0	0	6.71	0	0
2022	12	4	22	57	2	29	0	0	0	0	0	0	0	6.7	0	0
2022	12	4	23	7	2	29	0	0	0	0	0	0	0	6.69	0	0
2022	12	4	23	17	2	29	0	0	0	0	0	0	0	6.68	0	0
2022	12	4	23	27	2	29	0	0	0	0	0	0	0	6.66	0	0
2022	12	4	23	37	2	29	0	0	0	0	0	0	0	6.65	0	0
2022	12	4	23	47	2	29	0	0	0	0	0	0	0	6.63	0	0
2022	12	4	23	57	2	28	0	0	0	0	0	0	0	6.61	0	0

## Mazourka (0354)

Year	Month	Day	Hour	Minute	Second	Noise3	IceDetection	Heading	Pitch	Roll	StdDevHeading	StdDevPitch	StdDevRoll	Temperature	Pressure	StdDevPressure
2022	12	5	0	7	2	28	0	0	0	0	0	0	0	6.6	0	0
2022	12	5	0	17	2	29	0	0	0	0	0	0	0	6.58	0	0
2022	12	5	0	27	2	29	0	0	0	0	0	0	0	6.56	0	0
2022	12	5	0	37	2	29	0	0	0	0	0	0	0	6.54	0	0
2022	12	5	0	47	2	29	0	0	0	0	0	0	0	6.53	0	0
2022	12	5	0	57	2	29	0	0	0	0	0	0	0	6.51	0	0
2022	12	5	1	7	2	29	0	0	0	0	0	0	0	6.5	0	0
2022	12	5	1	17	2	29	0	0	0	0	0	0	0	6.47	0	0
2022	12	5	1	27	2	29	0	0	0	0	0	0	0	6.46	0	0
2022	12	5	1	37	2	29	0	0	0	0	0	0	0	6.44	0	0
2022	12	5	1	47	2	28	0	0	0	0	0	0	0	6.42	0	0
2022	12	5	1	57	2	29	0	0	0	0	0	0	0	6.41	0	0
2022	12	5	2	7	2	29	0	0	0	0	0	0	0	6.4	0	0
2022	12	5	2	17	2	29	0	0	0	0	0	0	0	6.38	0	0
2022	12	5	2	27	2	29	0	0	0	0	0	0	0	6.36	0	0
2022	12	5	2	37	2	29	0	0	0	0	0	0	0	6.35	0	0
2022	12	5	2	47	2	29	0	0	0	0	0	0	0	6.33	0	0
2022	12	5	2	57	2	29	0	0	0	0	0	0	0	6.32	0	0
2022	12	5	3	7	2	29	0	0	0	0	0	0	0	6.3	0	0
2022	12	5	3	17	2	28	0	0	0	0	0	0	0	6.29	0	0
2022	12	5	3	27	2	28	0	0	0	0	0	0	0	6.28	0	0
2022	12	5	3	37	2	29	0	0	0	0	0	0	0	6.26	0	0
2022	12	5	3	47	2	29	0	0	0	0	0	0	0	6.25	0	0
2022	12	5	3	57	2	29	0	0	0	0	0	0	0	6.23	0	0
2022	12	5	4	7	2	29	0	0	0	0	0	0	0	6.22	0	0
2022	12	5	4	17	2	29	0	0	0	0	0	0	0	6.21	0	0
2022	12	5	4	27	2	29	0	0	0	0	0	0	0	6.19	0	0
2022	12	5	4	37	2	29	0	0	0	0	0	0	0	6.17	0	0
2022	12	5	4	47	2	29	0	0	0	0	0	0	0	6.16	0	0
2022	12	5	4	57	2	29	0	0	0	0	0	0	0	6.15	0	0
2022	12	5	5	7	2	29	0	0	0	0	0	0	0	6.14	0	0
2022	12	5	5	17	2	29	0	0	0	0	0	0	0	6.12	0	0
2022	12	5	5	27	2	29	0	0	0	0	0	0	0	6.11	0	0
2022	12	5	5	37	2	29	0	0	0	0	0	0	0	6.09	0	0
2022	12	5	5	47	2	30	0	0	0	0	0	0	0	6.08	0	0
2022	12	5	5	57	2	29	0	0	0	0	0	0	0	6.07	0	0
2022	12	5	6	7	2	28	0	0	0	0	0	0	0	6.05	0	0
2022	12	5	6	17	2	29	0	0	0	0	0	0	0	6.04	0	0
2022	12	5	6	27	2	29	0	0	0	0	0	0	0	6.03	0	0
2022	12	5	6	37	2	29	0	0	0	0	0	0	0	6.01	0	0
2022	12	5	6	47	2	29	0	0	0	0	0	0	0	5.99	0	0
2022	12	5	6	57	2	29	0	0	0	0	0	0	0	5.98	0	0
2022	12	5	7	7	2	29	0	0	0	0	0	0	0	5.97	0	0
2022	12	5	7	17	2	29	0	0	0	0	0	0	0	5.95	0	0
2022	12	5	7	27	2	29	0	0	0	0	0	0	0	5.94	0	0
2022	12	5	7	37	2	29	0	0	0	0	0	0	0	5.92	0	0
2022	12	5	7	47	2	29	0	0	0	0	0	0	0	5.9	0	0
2022	12	5	7	57	2	29	0	0	0	0	0	0	0	5.89	0	0

## Mazourka (0354)

Year	Month	Day	Hour	Minute	Second	Noise3	IceDetection	Heading	Pitch	Roll	StdDevHeading	StdDevPitch	StdDevRoll	Temperature	Pressure	StdDevPressure
2022	12	5	8	7	2	29	0	0	0	0	0	0	0	5.88	0	0
2022	12	5	8	17	2	29	0	0	0	0	0	0	0	5.87	0	0
2022	12	5	8	27	2	29	0	0	0	0	0	0	0	5.86	0	0
2022	12	5	8	37	2	29	0	0	0	0	0	0	0	5.86	0	0
2022	12	5	8	47	2	29	0	0	0	0	0	0	0	5.86	0	0
2022	12	5	8	57	2	28	0	0	0	0	0	0	0	5.87	0	0
2022	12	5	9	7	2	29	0	0	0	0	0	0	0	5.88	0	0
2022	12	5	9	17	2	29	0	0	0	0	0	0	0	5.9	0	0
2022	12	5	9	27	2	29	0	0	0	0	0	0	0	5.9	0	0
2022	12	5	9	37	2	29	0	0	0	0	0	0	0	5.92	0	0
2022	12	5	9	47	2	29	0	0	0	0	0	0	0	5.95	0	0
2022	12	5	9	57	2	29	0	0	0	0	0	0	0	5.96	0	0
2022	12	5	10	7	2	29	0	0	0	0	0	0	0	5.98	0	0
2022	12	5	10	17	2	29	0	0	0	0	0	0	0	6	0	0
2022	12	5	10	27	2	28	0	0	0	0	0	0	0	6.02	0	0
2022	12	5	10	37	2	29	0	0	0	0	0	0	0	6.04	0	0
2022	12	5	10	47	2	30	0	0	0	0	0	0	0	6.07	0	0
2022	12	5	10	57	2	29	0	0	0	0	0	0	0	6.08	0	0
2022	12	5	11	7	2	28	0	0	0	0	0	0	0	6.1	0	0
2022	12	5	11	17	2	29	0	0	0	0	0	0	0	6.12	0	0
2022	12	5	11	27	2	29	0	0	0	0	0	0	0	6.13	0	0
2022	12	5	11	37	2	29	0	0	0	0	0	0	0	6.16	0	0
2022	12	5	11	47	2	29	0	0	0	0	0	0	0	6.17	0	0
2022	12	5	11	57	2	28	0	0	0	0	0	0	0	6.18	0	0
2022	12	5	12	7	2	29	0	0	0	0	0	0	0	6.2	0	0
2022	12	5	12	17	2	29	0	0	0	0	0	0	0	6.22	0	0
2022	12	5	12	27	2	29	0	0	0	0	0	0	0	6.23	0	0
2022	12	5	12	37	2	29	0	0	0	0	0	0	0	6.23	0	0
2022	12	5	12	47	2	29	0	0	0	0	0	0	0	6.24	0	0
2022	12	5	12	57	2	28	0	0	0	0	0	0	0	6.25	0	0
2022	12	5	13	7	2	29	0	0	0	0	0	0	0	6.25	0	0
2022	12	5	13	17	2	29	0	0	0	0	0	0	0	6.25	0	0
2022	12	5	13	27	2	29	0	0	0	0	0	0	0	6.24	0	0
2022	12	5	13	37	2	29	0	0	0	0	0	0	0	6.24	0	0
2022	12	5	13	47	2	29	0	0	0	0	0	0	0	6.22	0	0
2022	12	5	13	57	2	29	0	0	0	0	0	0	0	6.21	0	0
2022	12	5	14	7	2	29	0	0	0	0	0	0	0	6.22	0	0
2022	12	5	14	17	2	29	0	0	0	0	0	0	0	6.2	0	0
2022	12	5	14	27	2	29	0	0	0	0	0	0	0	6.19	0	0
2022	12	5	14	37	2	29	0	0	0	0	0	0	0	6.17	0	0
2022	12	5	14	47	2	29	0	0	0	0	0	0	0	6.16	0	0
2022	12	5	14	57	2	29	0	0	0	0	0	0	0	6.14	0	0
2022	12	5	15	7	2	28	0	0	0	0	0	0	0	6.12	0	0
2022	12	5	15	17	2	28	0	0	0	0	0	0	0	6.11	0	0
2022	12	5	15	27	2	30	0	0	0	0	0	0	0	6.1	0	0
2022	12	5	15	37	2	28	0	0	0	0	0	0	0	6.08	0	0
2022	12	5	15	47	2	29	0	0	0	0	0	0	0	6.07	0	0
2022	12	5	15	57	2	28	0	0	0	0	0	0	0	6.03	0	0

Mazourka (0354)

Year	Month	Day	Hour	Minute	Second	Noise3	IceDetection	Heading	Pitch	Roll	StdDevHeading	StdDevPitch	StdDevRoll	Temperature	Pressure	StdDevPressure
2022	12	5	16	7	2	29	0	0	0	0	0	0	0	5.98	0	0
2022	12	5	16	17	2	29	0	0	0	0	0	0	0	5.97	0	0
2022	12	5	16	27	2	29	0	0	0	0	0	0	0	5.98	0	0
2022	12	5	16	37	2	29	0	0	0	0	0	0	0	5.98	0	0
2022	12	5	16	47	2	29	0	0	0	0	0	0	0	5.99	0	0
2022	12	5	16	57	2	29	0	0	0	0	0	0	0	5.99	0	0
2022	12	5	17	7	2	29	0	0	0	0	0	0	0	6	0	0
2022	12	5	17	17	2	29	0	0	0	0	0	0	0	6	0	0
2022	12	5	17	27	2	29	0	0	0	0	0	0	0	6.01	0	0
2022	12	5	17	37	2	29	0	0	0	0	0	0	0	6.02	0	0
2022	12	5	17	47	2	29	0	0	0	0	0	0	0	6.03	0	0
2022	12	5	17	57	2	29	0	0	0	0	0	0	0	6.04	0	0
2022	12	5	18	7	2	29	0	0	0	0	0	0	0	6.05	0	0
2022	12	5	18	17	2	29	0	0	0	0	0	0	0	6.06	0	0
2022	12	5	18	27	2	29	0	0	0	0	0	0	0	6.07	0	0
2022	12	5	18	37	2	29	0	0	0	0	0	0	0	6.08	0	0
2022	12	5	18	47	2	29	0	0	0	0	0	0	0	6.09	0	0
2022	12	5	18	57	2	29	0	0	0	0	0	0	0	6.1	0	0
2022	12	5	19	7	2	29	0	0	0	0	0	0	0	6.11	0	0
2022	12	5	19	17	2	29	0	0	0	0	0	0	0	6.12	0	0
2022	12	5	19	27	2	29	0	0	0	0	0	0	0	6.13	0	0
2022	12	5	19	37	2	29	0	0	0	0	0	0	0	6.14	0	0
2022	12	5	19	47	2	29	0	0	0	0	0	0	0	6.14	0	0
2022	12	5	19	57	2	29	0	0	0	0	0	0	0	6.14	0	0
2022	12	5	20	7	2	29	0	0	0	0	0	0	0	6.15	0	0
2022	12	5	20	17	2	29	0	0	0	0	0	0	0	6.15	0	0
2022	12	5	20	27	2	29	0	0	0	0	0	0	0	6.15	0	0
2022	12	5	20	37	2	29	0	0	0	0	0	0	0	6.14	0	0
2022	12	5	20	47	2	29	0	0	0	0	0	0	0	6.14	0	0
2022	12	5	20	57	2	29	0	0	0	0	0	0	0	6.12	0	0
2022	12	5	21	7	2	29	0	0	0	0	0	0	0	6.12	0	0
2022	12	5	21	17	2	29	0	0	0	0	0	0	0	6.11	0	0
2022	12	5	21	27	2	29	0	0	0	0	0	0	0	6.1	0	0
2022	12	5	21	37	2	29	0	0	0	0	0	0	0	6.08	0	0
2022	12	5	21	47	2	29	0	0	0	0	0	0	0	6.06	0	0
2022	12	5	21	57	2	29	0	0	0	0	0	0	0	6.04	0	0
2022	12	5	22	7	2	29	0	0	0	0	0	0	0	6.02	0	0
2022	12	5	22	17	2	29	0	0	0	0	0	0	0	6	0	0
2022	12	5	22	27	2	29	0	0	0	0	0	0	0	5.98	0	0
2022	12	5	22	37	2	29	0	0	0	0	0	0	0	5.96	0	0
2022	12	5	22	47	2	29	0	0	0	0	0	0	0	5.93	0	0
2022	12	5	22	57	2	29	0	0	0	0	0	0	0	5.91	0	0
2022	12	5	23	7	2	29	0	0	0	0	0	0	0	5.89	0	0
2022	12	5	23	17	2	30	0	0	0	0	0	0	0	5.87	0	0
2022	12	5	23	27	2	29	0	0	0	0	0	0	0	5.84	0	0
2022	12	5	23	37	2	29	0	0	0	0	0	0	0	5.82	0	0
2022	12	5	23	47	2	29	0	0	0	0	0	0	0	5.8	0	0
2022	12	5	23	57	2	29	0	0	0	0	0	0	0	5.78	0	0

## Mazourka (0354)

Year	Month	Day	Hour	Minute	Second	Noise3	IceDetection	Heading	Pitch	Roll	StdDevHeading	StdDevPitch	StdDevRoll	Temperature	Pressure	StdDevPressure
2022	12	6	0	7	2	29	0	0	0	0	0	0	0	5.76	0	0
2022	12	6	0	17	2	28	0	0	0	0	0	0	0	5.75	0	0
2022	12	6	0	27	2	29	0	0	0	0	0	0	0	5.72	0	0
2022	12	6	0	37	2	29	0	0	0	0	0	0	0	5.71	0	0
2022	12	6	0	47	2	29	0	0	0	0	0	0	0	5.68	0	0
2022	12	6	0	57	2	29	0	0	0	0	0	0	0	5.66	0	0
2022	12	6	1	7	2	29	0	0	0	0	0	0	0	5.64	0	0
2022	12	6	1	17	2	29	0	0	0	0	0	0	0	5.62	0	0
2022	12	6	1	27	2	29	0	0	0	0	0	0	0	5.6	0	0
2022	12	6	1	37	2	29	0	0	0	0	0	0	0	5.58	0	0
2022	12	6	1	47	2	29	0	0	0	0	0	0	0	5.56	0	0
2022	12	6	1	57	2	29	0	0	0	0	0	0	0	5.53	0	0
2022	12	6	2	7	2	29	0	0	0	0	0	0	0	5.51	0	0
2022	12	6	2	17	2	29	0	0	0	0	0	0	0	5.48	0	0
2022	12	6	2	27	2	29	0	0	0	0	0	0	0	5.46	0	0
2022	12	6	2	37	2	29	0	0	0	0	0	0	0	5.43	0	0
2022	12	6	2	47	2	29	0	0	0	0	0	0	0	5.4	0	0
2022	12	6	2	57	2	29	0	0	0	0	0	0	0	5.38	0	0
2022	12	6	3	7	2	29	0	0	0	0	0	0	0	5.36	0	0
2022	12	6	3	17	2	29	0	0	0	0	0	0	0	5.33	0	0
2022	12	6	3	27	2	29	0	0	0	0	0	0	0	5.3	0	0
2022	12	6	3	37	2	30	0	0	0	0	0	0	0	5.28	0	0
2022	12	6	3	47	2	30	0	0	0	0	0	0	0	5.25	0	0
2022	12	6	3	57	2	29	0	0	0	0	0	0	0	5.22	0	0
2022	12	6	4	7	2	29	0	0	0	0	0	0	0	5.2	0	0
2022	12	6	4	17	2	29	0	0	0	0	0	0	0	5.17	0	0
2022	12	6	4	27	2	30	0	0	0	0	0	0	0	5.15	0	0
2022	12	6	4	37	2	29	0	0	0	0	0	0	0	5.12	0	0
2022	12	6	4	47	2	29	0	0	0	0	0	0	0	5.1	0	0
2022	12	6	4	57	2	29	0	0	0	0	0	0	0	5.07	0	0
2022	12	6	5	7	2	29	0	0	0	0	0	0	0	5.05	0	0
2022	12	6	5	17	2	30	0	0	0	0	0	0	0	5.02	0	0
2022	12	6	5	27	2	29	0	0	0	0	0	0	0	4.99	0	0
2022	12	6	5	37	2	29	0	0	0	0	0	0	0	4.97	0	0
2022	12	6	5	47	2	29	0	0	0	0	0	0	0	4.94	0	0
2022	12	6	5	57	2	29	0	0	0	0	0	0	0	4.91	0	0
2022	12	6	6	7	2	29	0	0	0	0	0	0	0	4.89	0	0
2022	12	6	6	17	2	29	0	0	0	0	0	0	0	4.86	0	0
2022	12	6	6	27	2	29	0	0	0	0	0	0	0	4.84	0	0
2022	12	6	6	37	2	30	0	0	0	0	0	0	0	4.81	0	0
2022	12	6	6	47	2	30	0	0	0	0	0	0	0	4.78	0	0
2022	12	6	6	57	2	30	0	0	0	0	0	0	0	4.76	0	0
2022	12	6	7	7	2	29	0	0	0	0	0	0	0	4.73	0	0
2022	12	6	7	17	2	29	0	0	0	0	0	0	0	4.71	0	0
2022	12	6	7	27	2	29	0	0	0	0	0	0	0	4.67	0	0
2022	12	6	7	37	2	29	0	0	0	0	0	0	0	4.65	0	0
2022	12	6	7	47	2	29	0	0	0	0	0	0	0	4.63	0	0
2022	12	6	7	57	2	29	0	0	0	0	0	0	0	4.6	0	0

## Mazourka (0354)

Year	Month	Day	Hour	Minute	Second	Noise3	IceDetection	Heading	Pitch	Roll	StdDevHeading	StdDevPitch	StdDevRoll	Temperature	Pressure	StdDevPressure
2022	12	6	8	7	2	29	0	0	0	0	0	0	0	4.58	0	0
2022	12	6	8	17	2	30	0	0	0	0	0	0	0	4.55	0	0
2022	12	6	8	27	2	30	0	0	0	0	0	0	0	4.53	0	0
2022	12	6	8	37	2	29	0	0	0	0	0	0	0	4.52	0	0
2022	12	6	8	47	2	30	0	0	0	0	0	0	0	4.52	0	0
2022	12	6	8	57	2	30	0	0	0	0	0	0	0	4.52	0	0
2022	12	6	9	7	2	30	0	0	0	0	0	0	0	4.47	0	0
2022	12	6	9	17	2	30	0	0	0	0	0	0	0	4.49	0	0
2022	12	6	9	27	2	30	0	0	0	0	0	0	0	4.52	0	0
2022	12	6	9	37	2	29	0	0	0	0	0	0	0	4.51	0	0
2022	12	6	9	47	2	30	0	0	0	0	0	0	0	4.55	0	0
2022	12	6	9	57	2	28	0	0	0	0	0	0	0	4.55	0	0
2022	12	6	10	7	2	29	0	0	0	0	0	0	0	4.58	0	0
2022	12	6	10	17	2	29	0	0	0	0	0	0	0	4.58	0	0
2022	12	6	10	27	2	29	0	0	0	0	0	0	0	4.53	0	0
2022	12	6	10	37	2	30	0	0	0	0	0	0	0	4.49	0	0
2022	12	6	10	47	2	29	0	0	0	0	0	0	0	4.57	0	0
2022	12	6	10	57	2	30	0	0	0	0	0	0	0	4.6	0	0
2022	12	6	11	7	2	29	0	0	0	0	0	0	0	4.69	0	0
2022	12	6	11	17	2	30	0	0	0	0	0	0	0	4.62	0	0
2022	12	6	11	27	2	29	0	0	0	0	0	0	0	4.7	0	0
2022	12	6	11	37	2	29	0	0	0	0	0	0	0	4.7	0	0
2022	12	6	11	47	2	30	0	0	0	0	0	0	0	4.67	0	0
2022	12	6	11	57	2	30	0	0	0	0	0	0	0	4.61	0	0
2022	12	6	12	7	2	29	0	0	0	0	0	0	0	4.6	0	0
2022	12	6	12	17	2	30	0	0	0	0	0	0	0	4.73	0	0
2022	12	6	12	27	2	29	0	0	0	0	0	0	0	4.73	0	0
2022	12	6	12	37	2	29	0	0	0	0	0	0	0	4.72	0	0
2022	12	6	12	47	2	29	0	0	0	0	0	0	0	4.72	0	0
2022	12	6	12	57	2	30	0	0	0	0	0	0	0	4.72	0	0
2022	12	6	13	7	2	29	0	0	0	0	0	0	0	4.71	0	0
2022	12	6	13	17	2	30	0	0	0	0	0	0	0	4.7	0	0
2022	12	6	13	27	2	29	0	0	0	0	0	0	0	4.7	0	0
2022	12	6	13	37	2	29	0	0	0	0	0	0	0	4.69	0	0
2022	12	6	13	47	2	29	0	0	0	0	0	0	0	4.69	0	0
2022	12	6	13	57	2	29	0	0	0	0	0	0	0	4.67	0	0
2022	12	6	14	7	2	30	0	0	0	0	0	0	0	4.67	0	0
2022	12	6	14	17	2	29	0	0	0	0	0	0	0	4.64	0	0
2022	12	6	14	27	2	30	0	0	0	0	0	0	0	4.64	0	0
2022	12	6	14	37	2	29	0	0	0	0	0	0	0	4.63	0	0
2022	12	6	14	47	2	30	0	0	0	0	0	0	0	4.61	0	0
2022	12	6	14	57	2	29	0	0	0	0	0	0	0	4.58	0	0
2022	12	6	15	7	2	29	0	0	0	0	0	0	0	4.57	0	0
2022	12	6	15	17	2	29	0	0	0	0	0	0	0	4.55	0	0
2022	12	6	15	27	2	30	0	0	0	0	0	0	0	4.53	0	0
2022	12	6	15	37	2	29	0	0	0	0	0	0	0	4.51	0	0
2022	12	6	15	47	2	29	0	0	0	0	0	0	0	4.49	0	0
2022	12	6	15	57	2	29	0	0	0	0	0	0	0	4.45	0	0



## Mazourka (0354)

Year	Month	Day	Hour	Minute	Second	Noise3	IceDetection	Heading	Pitch	Roll	StdDevHeading	StdDevPitch	StdDevRoll	Temperature	Pressure	StdDevPressure
2022	12	6	16	7	2	29	0	0	0	0	0	0	0	4.39	0	0
2022	12	6	16	17	2	29	0	0	0	0	0	0	0	4.38	0	0
2022	12	6	16	27	2	29	0	0	0	0	0	0	0	4.37	0	0
2022	12	6	16	37	2	30	0	0	0	0	0	0	0	4.38	0	0
2022	12	6	16	47	2	29	0	0	0	0	0	0	0	4.38	0	0
2022	12	6	16	57	2	30	0	0	0	0	0	0	0	4.38	0	0
2022	12	6	17	7	2	30	0	0	0	0	0	0	0	4.39	0	0
2022	12	6	17	17	2	29	0	0	0	0	0	0	0	4.39	0	0
2022	12	6	17	27	2	30	0	0	0	0	0	0	0	4.4	0	0
2022	12	6	17	37	2	30	0	0	0	0	0	0	0	4.4	0	0
2022	12	6	17	47	2	30	0	0	0	0	0	0	0	4.41	0	0
2022	12	6	17	57	2	30	0	0	0	0	0	0	0	4.42	0	0
2022	12	6	18	7	2	29	0	0	0	0	0	0	0	4.43	0	0
2022	12	6	18	17	2	30	0	0	0	0	0	0	0	4.45	0	0
2022	12	6	18	27	2	30	0	0	0	0	0	0	0	4.46	0	0
2022	12	6	18	37	2	29	0	0	0	0	0	0	0	4.47	0	0
2022	12	6	18	47	2	30	0	0	0	0	0	0	0	4.49	0	0
2022	12	6	18	57	2	29	0	0	0	0	0	0	0	4.5	0	0
2022	12	6	19	7	2	29	0	0	0	0	0	0	0	4.52	0	0
2022	12	6	19	17	2	30	0	0	0	0	0	0	0	4.53	0	0
2022	12	6	19	27	2	29	0	0	0	0	0	0	0	4.55	0	0
2022	12	6	19	37	2	29	0	0	0	0	0	0	0	4.56	0	0
2022	12	6	19	47	2	29	0	0	0	0	0	0	0	4.57	0	0
2022	12	6	19	57	2	29	0	0	0	0	0	0	0	4.58	0	0
2022	12	6	20	7	2	29	0	0	0	0	0	0	0	4.59	0	0
2022	12	6	20	17	2	29	0	0	0	0	0	0	0	4.61	0	0
2022	12	6	20	27	2	29	0	0	0	0	0	0	0	4.62	0	0
2022	12	6	20	37	2	30	0	0	0	0	0	0	0	4.63	0	0
2022	12	6	20	47	2	28	0	0	0	0	0	0	0	4.65	0	0
2022	12	6	20	57	2	30	0	0	0	0	0	0	0	4.67	0	0
2022	12	6	21	7	2	29	0	0	0	0	0	0	0	4.67	0	0
2022	12	6	21	17	2	29	0	0	0	0	0	0	0	4.68	0	0
2022	12	6	21	27	2	30	0	0	0	0	0	0	0	4.69	0	0
2022	12	6	21	37	2	29	0	0	0	0	0	0	0	4.7	0	0
2022	12	6	21	47	2	29	0	0	0	0	0	0	0	4.7	0	0
2022	12	6	21	57	2	29	0	0	0	0	0	0	0	4.7	0	0
2022	12	6	22	7	2	30	0	0	0	0	0	0	0	4.7	0	0
2022	12	6	22	17	2	29	0	0	0	0	0	0	0	4.71	0	0
2022	12	6	22	27	2	29	0	0	0	0	0	0	0	4.71	0	0
2022	12	6	22	37	2	29	0	0	0	0	0	0	0	4.71	0	0
2022	12	6	22	47	2	29	0	0	0	0	0	0	0	4.71	0	0
2022	12	6	22	57	2	30	0	0	0	0	0	0	0	4.71	0	0
2022	12	6	23	7	2	29	0	0	0	0	0	0	0	4.71	0	0
2022	12	6	23	17	2	29	0	0	0	0	0	0	0	4.72	0	0
2022	12	6	23	27	2	29	0	0	0	0	0	0	0	4.72	0	0
2022	12	6	23	37	2	29	0	0	0	0	0	0	0	4.73	0	0
2022	12	6	23	47	2	29	0	0	0	0	0	0	0	4.72	0	0
2022	12	6	23	57	2	30	0	0	0	0	0	0	0	4.72	0	0

Mazourka (0354)

Year	Month	Day	Hour	Minute	Second	Noise3	IceDetection	Heading	Pitch	Roll	StdDevHeading	StdDevPitch	StdDevRoll	Temperature	Pressure	StdDevPressure
2022	12	7	0	7	2	30	0	0	0	0	0	0	0	4.73	0	0
2022	12	7	0	17	2	30	0	0	0	0	0	0	0	4.73	0	0
2022	12	7	0	27	2	30	0	0	0	0	0	0	0	4.73	0	0
2022	12	7	0	37	2	29	0	0	0	0	0	0	0	4.73	0	0
2022	12	7	0	47	2	30	0	0	0	0	0	0	0	4.72	0	0
2022	12	7	0	57	2	29	0	0	0	0	0	0	0	4.71	0	0
2022	12	7	1	7	2	29	0	0	0	0	0	0	0	4.72	0	0
2022	12	7	1	17	2	30	0	0	0	0	0	0	0	4.72	0	0
2022	12	7	1	27	2	29	0	0	0	0	0	0	0	4.72	0	0
2022	12	7	1	37	2	29	0	0	0	0	0	0	0	4.72	0	0
2022	12	7	1	47	2	29	0	0	0	0	0	0	0	4.72	0	0
2022	12	7	1	57	2	29	0	0	0	0	0	0	0	4.71	0	0
2022	12	7	2	7	2	29	0	0	0	0	0	0	0	4.72	0	0
2022	12	7	2	17	2	29	0	0	0	0	0	0	0	4.71	0	0
2022	12	7	2	27	2	30	0	0	0	0	0	0	0	4.71	0	0
2022	12	7	2	37	2	29	0	0	0	0	0	0	0	4.71	0	0
2022	12	7	2	47	2	30	0	0	0	0	0	0	0	4.7	0	0
2022	12	7	2	57	2	29	0	0	0	0	0	0	0	4.7	0	0
2022	12	7	3	7	2	29	0	0	0	0	0	0	0	4.7	0	0
2022	12	7	3	17	2	29	0	0	0	0	0	0	0	4.69	0	0
2022	12	7	3	27	2	29	0	0	0	0	0	0	0	4.69	0	0
2022	12	7	3	37	2	29	0	0	0	0	0	0	0	4.69	0	0
2022	12	7	3	47	2	29	0	0	0	0	0	0	0	4.69	0	0
2022	12	7	3	57	2	29	0	0	0	0	0	0	0	4.69	0	0
2022	12	7	4	7	2	29	0	0	0	0	0	0	0	4.68	0	0
2022	12	7	4	17	2	29	0	0	0	0	0	0	0	4.68	0	0
2022	12	7	4	27	2	29	0	0	0	0	0	0	0	4.68	0	0
2022	12	7	4	37	2	30	0	0	0	0	0	0	0	4.68	0	0
2022	12	7	4	47	2	29	0	0	0	0	0	0	0	4.68	0	0
2022	12	7	4	57	2	29	0	0	0	0	0	0	0	4.67	0	0
2022	12	7	5	7	2	30	0	0	0	0	0	0	0	4.67	0	0
2022	12	7	5	17	2	29	0	0	0	0	0	0	0	4.66	0	0
2022	12	7	5	27	2	30	0	0	0	0	0	0	0	4.66	0	0
2022	12	7	5	37	2	29	0	0	0	0	0	0	0	4.66	0	0
2022	12	7	5	47	2	30	0	0	0	0	0	0	0	4.65	0	0
2022	12	7	5	57	2	29	0	0	0	0	0	0	0	4.65	0	0
2022	12	7	6	7	2	30	0	0	0	0	0	0	0	4.64	0	0
2022	12	7	6	17	2	30	0	0	0	0	0	0	0	4.63	0	0
2022	12	7	6	27	2	29	0	0	0	0	0	0	0	4.62	0	0
2022	12	7	6	37	2	30	0	0	0	0	0	0	0	4.62	0	0
2022	12	7	6	47	2	29	0	0	0	0	0	0	0	4.61	0	0
2022	12	7	6	57	2	29	0	0	0	0	0	0	0	4.6	0	0
2022	12	7	7	7	2	29	0	0	0	0	0	0	0	4.59	0	0
2022	12	7	7	17	2	30	0	0	0	0	0	0	0	4.58	0	0
2022	12	7	7	27	2	29	0	0	0	0	0	0	0	4.57	0	0
2022	12	7	7	37	2	30	0	0	0	0	0	0	0	4.57	0	0
2022	12	7	7	47	2	29	0	0	0	0	0	0	0	4.56	0	0
2022	12	7	7	57	2	30	0	0	0	0	0	0	0	4.55	0	0

Mazourka (0354)

Year	Month	Day	Hour	Minute	Second	Noise3	IceDetection	Heading	Pitch	Roll	StdDevHeading	StdDevPitch	StdDevRoll	Temperature	Pressure	StdDevPressure
2022	12	7	8	7	2	30	0	0	0	0	0	0	0	4.55	0	0
2022	12	7	8	17	2	29	0	0	0	0	0	0	0	4.55	0	0
2022	12	7	8	27	2	29	0	0	0	0	0	0	0	4.54	0	0
2022	12	7	8	37	2	29	0	0	0	0	0	0	0	4.54	0	0
2022	12	7	8	47	2	29	0	0	0	0	0	0	0	4.52	0	0
2022	12	7	8	57	2	30	0	0	0	0	0	0	0	4.55	0	0
2022	12	7	9	7	2	29	0	0	0	0	0	0	0	4.57	0	0
2022	12	7	9	17	2	29	0	0	0	0	0	0	0	4.58	0	0
2022	12	7	9	27	2	29	0	0	0	0	0	0	0	4.56	0	0
2022	12	7	9	37	2	29	0	0	0	0	0	0	0	4.61	0	0
2022	12	7	9	47	2	30	0	0	0	0	0	0	0	4.63	0	0
2022	12	7	9	57	2	30	0	0	0	0	0	0	0	4.65	0	0
2022	12	7	10	7	2	30	0	0	0	0	0	0	0	4.67	0	0
2022	12	7	10	17	2	30	0	0	0	0	0	0	0	4.7	0	0
2022	12	7	10	27	2	29	0	0	0	0	0	0	0	4.72	0	0
2022	12	7	10	37	2	29	0	0	0	0	0	0	0	4.75	0	0
2022	12	7	10	47	2	30	0	0	0	0	0	0	0	4.76	0	0
2022	12	7	10	57	2	29	0	0	0	0	0	0	0	4.78	0	0
2022	12	7	11	7	2	30	0	0	0	0	0	0	0	4.8	0	0
2022	12	7	11	17	2	29	0	0	0	0	0	0	0	4.82	0	0
2022	12	7	11	27	2	30	0	0	0	0	0	0	0	4.84	0	0
2022	12	7	11	37	2	30	0	0	0	0	0	0	0	4.85	0	0
2022	12	7	11	47	2	28	0	0	0	0	0	0	0	4.86	0	0
2022	12	7	11	57	2	30	0	0	0	0	0	0	0	4.88	0	0
2022	12	7	12	7	2	30	0	0	0	0	0	0	0	4.89	0	0
2022	12	7	12	17	2	29	0	0	0	0	0	0	0	4.9	0	0
2022	12	7	12	27	2	29	0	0	0	0	0	0	0	4.93	0	0
2022	12	7	12	37	2	29	0	0	0	0	0	0	0	4.92	0	0
2022	12	7	12	47	2	30	0	0	0	0	0	0	0	4.93	0	0
2022	12	7	12	57	2	29	0	0	0	0	0	0	0	4.93	0	0
2022	12	7	13	7	2	29	0	0	0	0	0	0	0	4.94	0	0
2022	12	7	13	17	2	30	0	0	0	0	0	0	0	4.93	0	0
2022	12	7	13	27	2	29	0	0	0	0	0	0	0	4.93	0	0
2022	12	7	13	37	2	30	0	0	0	0	0	0	0	4.93	0	0
2022	12	7	13	47	2	29	0	0	0	0	0	0	0	4.92	0	0
2022	12	7	13	57	2	29	0	0	0	0	0	0	0	4.92	0	0
2022	12	7	14	7	2	29	0	0	0	0	0	0	0	4.9	0	0
2022	12	7	14	17	2	29	0	0	0	0	0	0	0	4.89	0	0
2022	12	7	14	27	2	29	0	0	0	0	0	0	0	4.88	0	0
2022	12	7	14	37	2	30	0	0	0	0	0	0	0	4.88	0	0
2022	12	7	14	47	2	30	0	0	0	0	0	0	0	4.86	0	0
2022	12	7	14	57	2	29	0	0	0	0	0	0	0	4.85	0	0
2022	12	7	15	7	2	30	0	0	0	0	0	0	0	4.84	0	0
2022	12	7	15	17	2	29	0	0	0	0	0	0	0	4.82	0	0
2022	12	7	15	27	2	29	0	0	0	0	0	0	0	4.81	0	0
2022	12	7	15	37	2	29	0	0	0	0	0	0	0	4.79	0	0
2022	12	7	15	47	2	29	0	0	0	0	0	0	0	4.78	0	0
2022	12	7	15	57	2	29	0	0	0	0	0	0	0	4.75	0	0

Mazourka (0354)

Year	Month	Day	Hour	Minute	Second	Noise3	IceDetection	Heading	Pitch	Roll	StdDevHeading	StdDevPitch	StdDevRoll	Temperature	Pressure	StdDevPressure
2022	12	7	16	7	2	30	0	0	0	0	0	0	0	4.7	0	0
2022	12	7	16	17	2	29	0	0	0	0	0	0	0	4.69	0	0
2022	12	7	16	27	2	29	0	0	0	0	0	0	0	4.69	0	0
2022	12	7	16	37	2	30	0	0	0	0	0	0	0	4.7	0	0
2022	12	7	16	47	2	30	0	0	0	0	0	0	0	4.7	0	0
2022	12	7	16	57	2	29	0	0	0	0	0	0	0	4.71	0	0
2022	12	7	17	7	2	29	0	0	0	0	0	0	0	4.72	0	0
2022	12	7	17	17	2	29	0	0	0	0	0	0	0	4.72	0	0
2022	12	7	17	27	2	29	0	0	0	0	0	0	0	4.72	0	0
2022	12	7	17	37	2	29	0	0	0	0	0	0	0	4.72	0	0
2022	12	7	17	47	2	29	0	0	0	0	0	0	0	4.73	0	0
2022	12	7	17	57	2	30	0	0	0	0	0	0	0	4.74	0	0
2022	12	7	18	7	2	29	0	0	0	0	0	0	0	4.75	0	0
2022	12	7	18	17	2	29	0	0	0	0	0	0	0	4.75	0	0
2022	12	7	18	27	2	29	0	0	0	0	0	0	0	4.76	0	0
2022	12	7	18	37	2	30	0	0	0	0	0	0	0	4.76	0	0
2022	12	7	18	47	2	29	0	0	0	0	0	0	0	4.77	0	0
2022	12	7	18	57	2	29	0	0	0	0	0	0	0	4.77	0	0
2022	12	7	19	7	2	29	0	0	0	0	0	0	0	4.78	0	0
2022	12	7	19	17	2	29	0	0	0	0	0	0	0	4.79	0	0
2022	12	7	19	27	2	30	0	0	0	0	0	0	0	4.8	0	0
2022	12	7	19	37	2	29	0	0	0	0	0	0	0	4.8	0	0
2022	12	7	19	47	2	29	0	0	0	0	0	0	0	4.8	0	0
2022	12	7	19	57	2	29	0	0	0	0	0	0	0	4.81	0	0
2022	12	7	20	7	2	29	0	0	0	0	0	0	0	4.81	0	0
2022	12	7	20	17	2	29	0	0	0	0	0	0	0	4.82	0	0
2022	12	7	20	27	2	29	0	0	0	0	0	0	0	4.82	0	0
2022	12	7	20	37	2	29	0	0	0	0	0	0	0	4.82	0	0
2022	12	7	20	47	2	30	0	0	0	0	0	0	0	4.82	0	0
2022	12	7	20	57	2	29	0	0	0	0	0	0	0	4.82	0	0
2022	12	7	21	7	2	29	0	0	0	0	0	0	0	4.82	0	0
2022	12	7	21	17	2	30	0	0	0	0	0	0	0	4.81	0	0
2022	12	7	21	27	2	29	0	0	0	0	0	0	0	4.81	0	0
2022	12	7	21	37	2	29	0	0	0	0	0	0	0	4.81	0	0
2022	12	7	21	47	2	30	0	0	0	0	0	0	0	4.8	0	0
2022	12	7	21	57	2	30	0	0	0	0	0	0	0	4.8	0	0
2022	12	7	22	7	2	29	0	0	0	0	0	0	0	4.79	0	0
2022	12	7	22	17	2	29	0	0	0	0	0	0	0	4.78	0	0
2022	12	7	22	27	2	29	0	0	0	0	0	0	0	4.77	0	0
2022	12	7	22	37	2	30	0	0	0	0	0	0	0	4.77	0	0
2022	12	7	22	47	2	29	0	0	0	0	0	0	0	4.76	0	0
2022	12	7	22	57	2	29	0	0	0	0	0	0	0	4.75	0	0
2022	12	7	23	7	2	30	0	0	0	0	0	0	0	4.74	0	0
2022	12	7	23	17	2	29	0	0	0	0	0	0	0	4.72	0	0
2022	12	7	23	27	2	30	0	0	0	0	0	0	0	4.71	0	0
2022	12	7	23	37	2	29	0	0	0	0	0	0	0	4.7	0	0
2022	12	7	23	47	2	29	0	0	0	0	0	0	0	4.68	0	0
2022	12	7	23	57	2	29	0	0	0	0	0	0	0	4.67	0	0

Mazourka (0354)

Year	Month	Day	Hour	Minute	Second	Noise3	IceDetection	Heading	Pitch	Roll	StdDevHeading	StdDevPitch	StdDevRoll	Temperature	Pressure	StdDevPressure
2022	12	8	0	7	2	30	0	0	0	0	0	0	0	4.66	0	0
2022	12	8	0	17	2	29	0	0	0	0	0	0	0	4.64	0	0
2022	12	8	0	27	2	30	0	0	0	0	0	0	0	4.63	0	0
2022	12	8	0	37	2	29	0	0	0	0	0	0	0	4.61	0	0
2022	12	8	0	47	2	29	0	0	0	0	0	0	0	4.6	0	0
2022	12	8	0	57	2	29	0	0	0	0	0	0	0	4.58	0	0
2022	12	8	1	7	2	30	0	0	0	0	0	0	0	4.57	0	0
2022	12	8	1	17	2	29	0	0	0	0	0	0	0	4.55	0	0
2022	12	8	1	27	2	30	0	0	0	0	0	0	0	4.53	0	0
2022	12	8	1	37	2	29	0	0	0	0	0	0	0	4.52	0	0
2022	12	8	1	47	2	30	0	0	0	0	0	0	0	4.5	0	0
2022	12	8	1	57	2	29	0	0	0	0	0	0	0	4.48	0	0
2022	12	8	2	7	2	30	0	0	0	0	0	0	0	4.46	0	0
2022	12	8	2	17	2	29	0	0	0	0	0	0	0	4.44	0	0
2022	12	8	2	27	2	30	0	0	0	0	0	0	0	4.42	0	0
2022	12	8	2	37	2	30	0	0	0	0	0	0	0	4.4	0	0
2022	12	8	2	47	2	30	0	0	0	0	0	0	0	4.38	0	0
2022	12	8	2	57	2	30	0	0	0	0	0	0	0	4.36	0	0
2022	12	8	3	7	2	30	0	0	0	0	0	0	0	4.34	0	0
2022	12	8	3	17	2	29	0	0	0	0	0	0	0	4.32	0	0
2022	12	8	3	27	2	30	0	0	0	0	0	0	0	4.3	0	0
2022	12	8	3	37	2	29	0	0	0	0	0	0	0	4.28	0	0
2022	12	8	3	47	2	29	0	0	0	0	0	0	0	4.26	0	0
2022	12	8	3	57	2	30	0	0	0	0	0	0	0	4.24	0	0
2022	12	8	4	7	2	29	0	0	0	0	0	0	0	4.23	0	0
2022	12	8	4	17	2	29	0	0	0	0	0	0	0	4.2	0	0
2022	12	8	4	27	2	30	0	0	0	0	0	0	0	4.18	0	0
2022	12	8	4	37	2	30	0	0	0	0	0	0	0	4.16	0	0
2022	12	8	4	47	2	29	0	0	0	0	0	0	0	4.15	0	0
2022	12	8	4	57	2	29	0	0	0	0	0	0	0	4.13	0	0
2022	12	8	5	7	2	29	0	0	0	0	0	0	0	4.11	0	0
2022	12	8	5	17	2	29	0	0	0	0	0	0	0	4.09	0	0
2022	12	8	5	27	2	30	0	0	0	0	0	0	0	4.08	0	0
2022	12	8	5	37	2	29	0	0	0	0	0	0	0	4.05	0	0
2022	12	8	5	47	2	30	0	0	0	0	0	0	0	4.04	0	0
2022	12	8	5	57	2	30	0	0	0	0	0	0	0	4.02	0	0
2022	12	8	6	7	2	29	0	0	0	0	0	0	0	4	0	0
2022	12	8	6	17	2	29	0	0	0	0	0	0	0	3.98	0	0
2022	12	8	6	27	2	29	0	0	0	0	0	0	0	3.96	0	0
2022	12	8	6	37	2	30	0	0	0	0	0	0	0	3.94	0	0
2022	12	8	6	47	2	29	0	0	0	0	0	0	0	3.92	0	0
2022	12	8	6	57	2	30	0	0	0	0	0	0	0	3.89	0	0
2022	12	8	7	7	2	30	0	0	0	0	0	0	0	3.87	0	0
2022	12	8	7	17	2	30	0	0	0	0	0	0	0	3.85	0	0
2022	12	8	7	27	2	29	0	0	0	0	0	0	0	3.83	0	0
2022	12	8	7	37	2	29	0	0	0	0	0	0	0	3.81	0	0
2022	12	8	7	47	2	29	0	0	0	0	0	0	0	3.79	0	0
2022	12	8	7	57	2	30	0	0	0	0	0	0	0	3.76	0	0

## Mazourka (0354)

Year	Month	Day	Hour	Minute	Second	Noise3	IceDetection	Heading	Pitch	Roll	StdDevHeading	StdDevPitch	StdDevRoll	Temperature	Pressure	StdDevPressure
2022	12	8	8	7	2	29	0	0	0	0	0	0	0	3.75	0	0
2022	12	8	8	17	2	29	0	0	0	0	0	0	0	3.72	0	0
2022	12	8	8	27	2	30	0	0	0	0	0	0	0	3.71	0	0
2022	12	8	8	37	2	30	0	0	0	0	0	0	0	3.69	0	0
2022	12	8	8	47	2	30	0	0	0	0	0	0	0	3.69	0	0
2022	12	8	8	57	2	29	0	0	0	0	0	0	0	3.69	0	0
2022	12	8	9	7	2	30	0	0	0	0	0	0	0	3.69	0	0
2022	12	8	9	17	2	29	0	0	0	0	0	0	0	3.69	0	0
2022	12	8	9	27	2	29	0	0	0	0	0	0	0	3.7	0	0
2022	12	8	9	37	2	29	0	0	0	0	0	0	0	3.71	0	0
2022	12	8	9	47	2	30	0	0	0	0	0	0	0	3.72	0	0
2022	12	8	9	57	2	30	0	0	0	0	0	0	0	3.74	0	0
2022	12	8	10	7	2	29	0	0	0	0	0	0	0	3.76	0	0
2022	12	8	10	17	2	30	0	0	0	0	0	0	0	3.78	0	0
2022	12	8	10	27	2	30	0	0	0	0	0	0	0	3.8	0	0
2022	12	8	10	37	2	30	0	0	0	0	0	0	0	3.81	0	0
2022	12	8	10	47	2	30	0	0	0	0	0	0	0	3.83	0	0
2022	12	8	10	57	2	30	0	0	0	0	0	0	0	3.83	0	0
2022	12	8	11	7	2	29	0	0	0	0	0	0	0	3.86	0	0
2022	12	8	11	17	2	29	0	0	0	0	0	0	0	3.87	0	0
2022	12	8	11	27	2	29	0	0	0	0	0	0	0	3.89	0	0
2022	12	8	11	37	2	30	0	0	0	0	0	0	0	3.91	0	0
2022	12	8	11	47	2	30	0	0	0	0	0	0	0	3.91	0	0
2022	12	8	11	57	2	29	0	0	0	0	0	0	0	3.93	0	0
2022	12	8	12	7	2	29	0	0	0	0	0	0	0	3.94	0	0
2022	12	8	12	17	2	31	0	0	0	0	0	0	0	3.94	0	0
2022	12	8	12	27	2	29	0	0	0	0	0	0	0	3.95	0	0
2022	12	8	12	37	2	30	0	0	0	0	0	0	0	3.95	0	0
2022	12	8	12	47	2	30	0	0	0	0	0	0	0	3.97	0	0
2022	12	8	12	57	2	29	0	0	0	0	0	0	0	3.97	0	0
2022	12	8	13	7	2	29	0	0	0	0	0	0	0	3.98	0	0
2022	12	8	13	17	2	30	0	0	0	0	0	0	0	3.96	0	0
2022	12	8	13	27	2	30	0	0	0	0	0	0	0	3.94	0	0
2022	12	8	13	37	2	29	0	0	0	0	0	0	0	3.92	0	0
2022	12	8	13	47	2	29	0	0	0	0	0	0	0	3.88	0	0
2022	12	8	13	57	2	30	0	0	0	0	0	0	0	3.85	0	0
2022	12	8	14	7	2	29	0	0	0	0	0	0	0	3.85	0	0
2022	12	8	14	17	2	30	0	0	0	0	0	0	0	3.82	0	0
2022	12	8	14	27	2	29	0	0	0	0	0	0	0	3.79	0	0
2022	12	8	14	37	2	30	0	0	0	0	0	0	0	3.81	0	0
2022	12	8	14	47	2	29	0	0	0	0	0	0	0	3.82	0	0
2022	12	8	14	57	2	30	0	0	0	0	0	0	0	3.84	0	0
2022	12	8	15	7	2	29	0	0	0	0	0	0	0	3.8	0	0
2022	12	8	15	17	2	30	0	0	0	0	0	0	0	3.8	0	0
2022	12	8	15	27	2	29	0	0	0	0	0	0	0	3.8	0	0
2022	12	8	15	37	2	30	0	0	0	0	0	0	0	3.8	0	0
2022	12	8	15	47	2	30	0	0	0	0	0	0	0	3.77	0	0
2022	12	8	15	57	2	29	0	0	0	0	0	0	0	3.75	0	0

Mazourka (0354)

Year	Month	Day	Hour	Minute	Second	Noise3	IceDetection	Heading	Pitch	Roll	StdDevHeading	StdDevPitch	StdDevRoll	Temperature	Pressure	StdDevPressure
2022	12	8	16	7	2	29	0	0	0	0	0	0	0	3.7	0	0
2022	12	8	16	17	2	30	0	0	0	0	0	0	0	3.69	0	0
2022	12	8	16	27	2	29	0	0	0	0	0	0	0	3.7	0	0
2022	12	8	16	37	2	29	0	0	0	0	0	0	0	3.7	0	0
2022	12	8	16	47	2	29	0	0	0	0	0	0	0	3.7	0	0
2022	12	8	16	57	2	29	0	0	0	0	0	0	0	3.71	0	0
2022	12	8	17	7	2	30	0	0	0	0	0	0	0	3.72	0	0
2022	12	8	17	17	2	30	0	0	0	0	0	0	0	3.72	0	0
2022	12	8	17	27	2	29	0	0	0	0	0	0	0	3.73	0	0
2022	12	8	17	37	2	30	0	0	0	0	0	0	0	3.74	0	0
2022	12	8	17	47	2	29	0	0	0	0	0	0	0	3.75	0	0
2022	12	8	17	57	2	30	0	0	0	0	0	0	0	3.76	0	0
2022	12	8	18	7	2	29	0	0	0	0	0	0	0	3.78	0	0
2022	12	8	18	17	2	30	0	0	0	0	0	0	0	3.79	0	0
2022	12	8	18	27	2	30	0	0	0	0	0	0	0	3.8	0	0
2022	12	8	18	37	2	29	0	0	0	0	0	0	0	3.82	0	0
2022	12	8	18	47	2	29	0	0	0	0	0	0	0	3.83	0	0
2022	12	8	18	57	2	30	0	0	0	0	0	0	0	3.84	0	0
2022	12	8	19	7	2	30	0	0	0	0	0	0	0	3.85	0	0
2022	12	8	19	17	2	29	0	0	0	0	0	0	0	3.86	0	0
2022	12	8	19	27	2	30	0	0	0	0	0	0	0	3.87	0	0
2022	12	8	19	37	2	30	0	0	0	0	0	0	0	3.87	0	0
2022	12	8	19	47	2	29	0	0	0	0	0	0	0	3.89	0	0
2022	12	8	19	57	2	30	0	0	0	0	0	0	0	3.9	0	0
2022	12	8	20	7	2	30	0	0	0	0	0	0	0	3.9	0	0
2022	12	8	20	17	2	29	0	0	0	0	0	0	0	3.9	0	0
2022	12	8	20	27	2	30	0	0	0	0	0	0	0	3.9	0	0
2022	12	8	20	37	2	30	0	0	0	0	0	0	0	3.91	0	0
2022	12	8	20	47	2	30	0	0	0	0	0	0	0	3.91	0	0
2022	12	8	20	57	2	30	0	0	0	0	0	0	0	3.91	0	0
2022	12	8	21	7	2	29	0	0	0	0	0	0	0	3.9	0	0
2022	12	8	21	17	2	29	0	0	0	0	0	0	0	3.91	0	0
2022	12	8	21	27	2	30	0	0	0	0	0	0	0	3.91	0	0
2022	12	8	21	37	2	30	0	0	0	0	0	0	0	3.9	0	0
2022	12	8	21	47	2	30	0	0	0	0	0	0	0	3.9	0	0
2022	12	8	21	57	2	29	0	0	0	0	0	0	0	3.89	0	0
2022	12	8	22	7	2	30	0	0	0	0	0	0	0	3.88	0	0
2022	12	8	22	17	2	30	0	0	0	0	0	0	0	3.87	0	0
2022	12	8	22	27	2	29	0	0	0	0	0	0	0	3.86	0	0
2022	12	8	22	37	2	29	0	0	0	0	0	0	0	3.85	0	0
2022	12	8	22	47	2	30	0	0	0	0	0	0	0	3.84	0	0
2022	12	8	22	57	2	29	0	0	0	0	0	0	0	3.83	0	0
2022	12	8	23	7	2	29	0	0	0	0	0	0	0	3.82	0	0
2022	12	8	23	17	2	29	0	0	0	0	0	0	0	3.81	0	0
2022	12	8	23	27	2	30	0	0	0	0	0	0	0	3.79	0	0
2022	12	8	23	37	2	29	0	0	0	0	0	0	0	3.78	0	0
2022	12	8	23	47	2	30	0	0	0	0	0	0	0	3.77	0	0
2022	12	8	23	57	2	30	0	0	0	0	0	0	0	3.75	0	0

Mazourka (0354)

Year	Month	Day	Hour	Minute	Second	Noise3	IceDetection	Heading	Pitch	Roll	StdDevHeading	StdDevPitch	StdDevRoll	Temperature	Pressure	StdDevPressure
2022	12	9	0	7	2	30	0	0	0	0	0	0	0	3.74	0	0
2022	12	9	0	17	2	29	0	0	0	0	0	0	0	3.72	0	0
2022	12	9	0	27	2	29	0	0	0	0	0	0	0	3.7	0	0
2022	12	9	0	37	2	30	0	0	0	0	0	0	0	3.69	0	0
2022	12	9	0	47	2	29	0	0	0	0	0	0	0	3.67	0	0
2022	12	9	0	57	2	30	0	0	0	0	0	0	0	3.66	0	0
2022	12	9	1	7	2	30	0	0	0	0	0	0	0	3.64	0	0
2022	12	9	1	17	2	29	0	0	0	0	0	0	0	3.63	0	0
2022	12	9	1	27	2	30	0	0	0	0	0	0	0	3.61	0	0
2022	12	9	1	37	2	29	0	0	0	0	0	0	0	3.6	0	0
2022	12	9	1	47	2	29	0	0	0	0	0	0	0	3.58	0	0
2022	12	9	1	57	2	29	0	0	0	0	0	0	0	3.57	0	0
2022	12	9	2	7	2	30	0	0	0	0	0	0	0	3.56	0	0
2022	12	9	2	17	2	29	0	0	0	0	0	0	0	3.54	0	0
2022	12	9	2	27	2	30	0	0	0	0	0	0	0	3.53	0	0
2022	12	9	2	37	2	30	0	0	0	0	0	0	0	3.51	0	0
2022	12	9	2	47	2	30	0	0	0	0	0	0	0	3.5	0	0
2022	12	9	2	57	2	29	0	0	0	0	0	0	0	3.48	0	0
2022	12	9	3	7	2	30	0	0	0	0	0	0	0	3.47	0	0
2022	12	9	3	17	2	29	0	0	0	0	0	0	0	3.45	0	0
2022	12	9	3	27	2	30	0	0	0	0	0	0	0	3.44	0	0
2022	12	9	3	37	2	30	0	0	0	0	0	0	0	3.42	0	0
2022	12	9	3	47	2	29	0	0	0	0	0	0	0	3.4	0	0
2022	12	9	3	57	2	29	0	0	0	0	0	0	0	3.39	0	0
2022	12	9	4	7	2	30	0	0	0	0	0	0	0	3.37	0	0
2022	12	9	4	17	2	30	0	0	0	0	0	0	0	3.35	0	0
2022	12	9	4	27	2	30	0	0	0	0	0	0	0	3.34	0	0
2022	12	9	4	37	2	29	0	0	0	0	0	0	0	3.32	0	0
2022	12	9	4	47	2	30	0	0	0	0	0	0	0	3.29	0	0
2022	12	9	4	57	2	29	0	0	0	0	0	0	0	3.28	0	0
2022	12	9	5	7	2	29	0	0	0	0	0	0	0	3.26	0	0
2022	12	9	5	17	2	29	0	0	0	0	0	0	0	3.24	0	0
2022	12	9	5	27	2	29	0	0	0	0	0	0	0	3.22	0	0
2022	12	9	5	37	2	30	0	0	0	0	0	0	0	3.2	0	0
2022	12	9	5	47	2	30	0	0	0	0	0	0	0	3.18	0	0
2022	12	9	5	57	2	30	0	0	0	0	0	0	0	3.16	0	0
2022	12	9	6	7	2	30	0	0	0	0	0	0	0	3.14	0	0
2022	12	9	6	17	2	30	0	0	0	0	0	0	0	3.12	0	0
2022	12	9	6	27	2	30	0	0	0	0	0	0	0	3.11	0	0
2022	12	9	6	37	2	30	0	0	0	0	0	0	0	3.08	0	0
2022	12	9	6	47	2	29	0	0	0	0	0	0	0	3.06	0	0
2022	12	9	6	57	2	29	0	0	0	0	0	0	0	3.04	0	0
2022	12	9	7	7	2	29	0	0	0	0	0	0	0	3.02	0	0
2022	12	9	7	17	2	30	0	0	0	0	0	0	0	3	0	0
2022	12	9	7	27	2	30	0	0	0	0	0	0	0	2.97	0	0
2022	12	9	7	37	2	30	0	0	0	0	0	0	0	2.95	0	0
2022	12	9	7	47	2	30	0	0	0	0	0	0	0	2.93	0	0
2022	12	9	7	57	2	30	0	0	0	0	0	0	0	2.92	0	0



Mazourka (0354)

Year	Month	Day	Hour	Minute	Second	Noise3	IceDetection	Heading	Pitch	Roll	StdDevHeading	StdDevPitch	StdDevRoll	Temperature	Pressure	StdDevPressure
2022	12	9	8	7	2	30	0	0	0	0	0	0	0	2.89	0	0
2022	12	9	8	17	2	30	0	0	0	0	0	0	0	2.87	0	0
2022	12	9	8	27	2	29	0	0	0	0	0	0	0	2.86	0	0
2022	12	9	8	37	2	30	0	0	0	0	0	0	0	2.84	0	0
2022	12	9	8	47	2	30	0	0	0	0	0	0	0	2.84	0	0
2022	12	9	8	57	2	30	0	0	0	0	0	0	0	2.84	0	0
2022	12	9	9	7	2	30	0	0	0	0	0	0	0	2.85	0	0
2022	12	9	9	17	2	30	0	0	0	0	0	0	0	2.85	0	0
2022	12	9	9	27	2	30	0	0	0	0	0	0	0	2.86	0	0
2022	12	9	9	37	2	30	0	0	0	0	0	0	0	2.88	0	0
2022	12	9	9	47	2	30	0	0	0	0	0	0	0	2.88	0	0
2022	12	9	9	57	2	30	0	0	0	0	0	0	0	2.91	0	0
2022	12	9	10	7	2	29	0	0	0	0	0	0	0	2.93	0	0
2022	12	9	10	17	2	30	0	0	0	0	0	0	0	2.94	0	0
2022	12	9	10	27	2	30	0	0	0	0	0	0	0	2.95	0	0
2022	12	9	10	37	2	30	0	0	0	0	0	0	0	2.98	0	0
2022	12	9	10	47	2	30	0	0	0	0	0	0	0	2.99	0	0
2022	12	9	10	57	2	29	0	0	0	0	0	0	0	3.02	0	0
2022	12	9	11	7	2	29	0	0	0	0	0	0	0	3.03	0	0
2022	12	9	11	17	2	30	0	0	0	0	0	0	0	3.04	0	0
2022	12	9	11	27	2	30	0	0	0	0	0	0	0	3.06	0	0
2022	12	9	11	37	2	30	0	0	0	0	0	0	0	3.07	0	0
2022	12	9	11	47	2	29	0	0	0	0	0	0	0	3.1	0	0
2022	12	9	11	57	2	30	0	0	0	0	0	0	0	3.1	0	0
2022	12	9	12	7	2	30	0	0	0	0	0	0	0	3.12	0	0
2022	12	9	12	17	2	30	0	0	0	0	0	0	0	3.14	0	0
2022	12	9	12	27	2	29	0	0	0	0	0	0	0	3.13	0	0
2022	12	9	12	37	2	30	0	0	0	0	0	0	0	3.15	0	0
2022	12	9	12	47	2	31	0	0	0	0	0	0	0	3.15	0	0
2022	12	9	12	57	2	29	0	0	0	0	0	0	0	3.16	0	0
2022	12	9	13	7	2	29	0	0	0	0	0	0	0	3.15	0	0
2022	12	9	13	17	2	29	0	0	0	0	0	0	0	3.16	0	0
2022	12	9	13	27	2	30	0	0	0	0	0	0	0	3.15	0	0
2022	12	9	13	37	2	30	0	0	0	0	0	0	0	3.17	0	0
2022	12	9	13	47	2	30	0	0	0	0	0	0	0	3.16	0	0
2022	12	9	13	57	2	30	0	0	0	0	0	0	0	3.14	0	0
2022	12	9	14	7	2	30	0	0	0	0	0	0	0	3.14	0	0
2022	12	9	14	17	2	30	0	0	0	0	0	0	0	3.13	0	0
2022	12	9	14	27	2	30	0	0	0	0	0	0	0	3.11	0	0
2022	12	9	14	37	2	30	0	0	0	0	0	0	0	3.09	0	0
2022	12	9	14	47	2	30	0	0	0	0	0	0	0	3.08	0	0
2022	12	9	14	57	2	29	0	0	0	0	0	0	0	3.08	0	0
2022	12	9	15	7	2	30	0	0	0	0	0	0	0	3.07	0	0
2022	12	9	15	17	2	30	0	0	0	0	0	0	0	3.06	0	0
2022	12	9	15	27	2	30	0	0	0	0	0	0	0	3.05	0	0
2022	12	9	15	37	2	29	0	0	0	0	0	0	0	3.03	0	0
2022	12	9	15	47	2	30	0	0	0	0	0	0	0	3.03	0	0
2022	12	9	15	57	2	30	0	0	0	0	0	0	0	2.99	0	0

Mazourka (0354)

Year	Month	Day	Hour	Minute	Second	Noise3	IceDetection	Heading	Pitch	Roll	StdDevHeading	StdDevPitch	StdDevRoll	Temperature	Pressure	StdDevPressure
2022	12	9	16	7	2	30	0	0	0	0	0	0	0	2.96	0	0
2022	12	9	16	17	2	30	0	0	0	0	0	0	0	2.96	0	0
2022	12	9	16	27	2	29	0	0	0	0	0	0	0	2.96	0	0
2022	12	9	16	37	2	30	0	0	0	0	0	0	0	2.96	0	0
2022	12	9	16	47	2	30	0	0	0	0	0	0	0	2.97	0	0
2022	12	9	16	57	2	30	0	0	0	0	0	0	0	2.98	0	0
2022	12	9	17	7	2	30	0	0	0	0	0	0	0	2.99	0	0
2022	12	9	17	17	2	30	0	0	0	0	0	0	0	3	0	0
2022	12	9	17	27	2	29	0	0	0	0	0	0	0	3.01	0	0
2022	12	9	17	37	2	30	0	0	0	0	0	0	0	3.02	0	0
2022	12	9	17	47	2	30	0	0	0	0	0	0	0	3.03	0	0
2022	12	9	17	57	2	30	0	0	0	0	0	0	0	3.04	0	0
2022	12	9	18	7	2	30	0	0	0	0	0	0	0	3.06	0	0
2022	12	9	18	17	2	30	0	0	0	0	0	0	0	3.07	0	0
2022	12	9	18	27	2	30	0	0	0	0	0	0	0	3.09	0	0
2022	12	9	18	37	2	30	0	0	0	0	0	0	0	3.1	0	0
2022	12	9	18	47	2	30	0	0	0	0	0	0	0	3.12	0	0
2022	12	9	18	57	2	30	0	0	0	0	0	0	0	3.14	0	0
2022	12	9	19	7	2	30	0	0	0	0	0	0	0	3.16	0	0
2022	12	9	19	17	2	31	0	0	0	0	0	0	0	3.17	0	0
2022	12	9	19	27	2	30	0	0	0	0	0	0	0	3.19	0	0
2022	12	9	19	37	2	30	0	0	0	0	0	0	0	3.2	0	0
2022	12	9	19	47	2	30	0	0	0	0	0	0	0	3.22	0	0
2022	12	9	19	57	2	30	0	0	0	0	0	0	0	3.23	0	0
2022	12	9	20	7	2	30	0	0	0	0	0	0	0	3.24	0	0
2022	12	9	20	17	2	31	0	0	0	0	0	0	0	3.25	0	0
2022	12	9	20	27	2	29	0	0	0	0	0	0	0	3.27	0	0
2022	12	9	20	37	2	30	0	0	0	0	0	0	0	3.27	0	0
2022	12	9	20	47	2	29	0	0	0	0	0	0	0	3.28	0	0
2022	12	9	20	57	2	30	0	0	0	0	0	0	0	3.29	0	0
2022	12	9	21	7	2	30	0	0	0	0	0	0	0	3.29	0	0
2022	12	9	21	17	2	29	0	0	0	0	0	0	0	3.3	0	0
2022	12	9	21	27	2	30	0	0	0	0	0	0	0	3.3	0	0
2022	12	9	21	37	2	30	0	0	0	0	0	0	0	3.31	0	0
2022	12	9	21	47	2	30	0	0	0	0	0	0	0	3.31	0	0
2022	12	9	21	57	2	30	0	0	0	0	0	0	0	3.31	0	0
2022	12	9	22	7	2	30	0	0	0	0	0	0	0	3.32	0	0
2022	12	9	22	17	2	30	0	0	0	0	0	0	0	3.32	0	0
2022	12	9	22	27	2	30	0	0	0	0	0	0	0	3.32	0	0
2022	12	9	22	37	2	30	0	0	0	0	0	0	0	3.32	0	0
2022	12	9	22	47	2	29	0	0	0	0	0	0	0	3.32	0	0
2022	12	9	22	57	2	30	0	0	0	0	0	0	0	3.32	0	0
2022	12	9	23	7	2	29	0	0	0	0	0	0	0	3.32	0	0
2022	12	9	23	17	2	29	0	0	0	0	0	0	0	3.31	0	0
2022	12	9	23	27	2	30	0	0	0	0	0	0	0	3.31	0	0
2022	12	9	23	37	2	29	0	0	0	0	0	0	0	3.3	0	0
2022	12	9	23	47	2	29	0	0	0	0	0	0	0	3.3	0	0
2022	12	9	23	57	2	30	0	0	0	0	0	0	0	3.29	0	0

## Mazourka (0354)

Year	Month	Day	Hour	Minute	Second	Noise3	IceDetection	Heading	Pitch	Roll	StdDevHeading	StdDevPitch	StdDevRoll	Temperature	Pressure	StdDevPressure
2022	12	10	0	7	2	30	0	0	0	0	0	0	0	3.29	0	0
2022	12	10	0	17	2	30	0	0	0	0	0	0	0	3.28	0	0
2022	12	10	0	27	2	30	0	0	0	0	0	0	0	3.27	0	0
2022	12	10	0	37	2	30	0	0	0	0	0	0	0	3.26	0	0
2022	12	10	0	47	2	30	0	0	0	0	0	0	0	3.25	0	0
2022	12	10	0	57	2	30	0	0	0	0	0	0	0	3.24	0	0
2022	12	10	1	7	2	30	0	0	0	0	0	0	0	3.24	0	0
2022	12	10	1	17	2	30	0	0	0	0	0	0	0	3.22	0	0
2022	12	10	1	27	2	29	0	0	0	0	0	0	0	3.21	0	0
2022	12	10	1	37	2	30	0	0	0	0	0	0	0	3.2	0	0
2022	12	10	1	47	2	30	0	0	0	0	0	0	0	3.19	0	0
2022	12	10	1	57	2	30	0	0	0	0	0	0	0	3.18	0	0
2022	12	10	2	7	2	29	0	0	0	0	0	0	0	3.17	0	0
2022	12	10	2	17	2	30	0	0	0	0	0	0	0	3.16	0	0
2022	12	10	2	27	2	30	0	0	0	0	0	0	0	3.15	0	0
2022	12	10	2	37	2	30	0	0	0	0	0	0	0	3.13	0	0
2022	12	10	2	47	2	30	0	0	0	0	0	0	0	3.13	0	0
2022	12	10	2	57	2	30	0	0	0	0	0	0	0	3.11	0	0
2022	12	10	3	7	2	30	0	0	0	0	0	0	0	3.1	0	0
2022	12	10	3	17	2	30	0	0	0	0	0	0	0	3.08	0	0
2022	12	10	3	27	2	30	0	0	0	0	0	0	0	3.07	0	0
2022	12	10	3	37	2	30	0	0	0	0	0	0	0	3.06	0	0
2022	12	10	3	47	2	30	0	0	0	0	0	0	0	3.05	0	0
2022	12	10	3	57	2	30	0	0	0	0	0	0	0	3.04	0	0
2022	12	10	4	7	2	29	0	0	0	0	0	0	0	3.02	0	0
2022	12	10	4	17	2	30	0	0	0	0	0	0	0	3.01	0	0
2022	12	10	4	27	2	30	0	0	0	0	0	0	0	3	0	0
2022	12	10	4	37	2	30	0	0	0	0	0	0	0	2.99	0	0
2022	12	10	4	47	2	29	0	0	0	0	0	0	0	2.97	0	0
2022	12	10	4	57	2	30	0	0	0	0	0	0	0	2.96	0	0
2022	12	10	5	7	2	30	0	0	0	0	0	0	0	2.95	0	0
2022	12	10	5	17	2	30	0	0	0	0	0	0	0	2.94	0	0
2022	12	10	5	27	2	30	0	0	0	0	0	0	0	2.92	0	0
2022	12	10	5	37	2	30	0	0	0	0	0	0	0	2.91	0	0
2022	12	10	5	47	2	30	0	0	0	0	0	0	0	2.9	0	0
2022	12	10	5	57	2	29	0	0	0	0	0	0	0	2.89	0	0
2022	12	10	6	7	2	30	0	0	0	0	0	0	0	2.87	0	0
2022	12	10	6	17	2	30	0	0	0	0	0	0	0	2.86	0	0
2022	12	10	6	27	2	30	0	0	0	0	0	0	0	2.85	0	0
2022	12	10	6	37	2	30	0	0	0	0	0	0	0	2.83	0	0
2022	12	10	6	47	2	30	0	0	0	0	0	0	0	2.82	0	0
2022	12	10	6	57	2	30	0	0	0	0	0	0	0	2.81	0	0
2022	12	10	7	7	2	30	0	0	0	0	0	0	0	2.8	0	0
2022	12	10	7	17	2	30	0	0	0	0	0	0	0	2.79	0	0
2022	12	10	7	27	2	30	0	0	0	0	0	0	0	2.78	0	0
2022	12	10	7	37	2	30	0	0	0	0	0	0	0	2.77	0	0
2022	12	10	7	47	2	31	0	0	0	0	0	0	0	2.76	0	0
2022	12	10	7	57	2	30	0	0	0	0	0	0	0	2.75	0	0

Mazourka (0354)

Year	Month	Day	Hour	Minute	Second	Noise3	IceDetection	Heading	Pitch	Roll	StdDevHeading	StdDevPitch	StdDevRoll	Temperature	Pressure	StdDevPressure
2022	12	10	8	7	2	30	0	0	0	0	0	0	0	2.75	0	0
2022	12	10	8	17	2	30	0	0	0	0	0	0	0	2.74	0	0
2022	12	10	8	27	2	30	0	0	0	0	0	0	0	2.73	0	0
2022	12	10	8	37	2	30	0	0	0	0	0	0	0	2.73	0	0
2022	12	10	8	47	2	30	0	0	0	0	0	0	0	2.74	0	0
2022	12	10	8	57	2	30	0	0	0	0	0	0	0	2.75	0	0
2022	12	10	9	7	2	30	0	0	0	0	0	0	0	2.77	0	0
2022	12	10	9	17	2	30	0	0	0	0	0	0	0	2.78	0	0
2022	12	10	9	27	2	30	0	0	0	0	0	0	0	2.81	0	0
2022	12	10	9	37	2	30	0	0	0	0	0	0	0	2.82	0	0
2022	12	10	9	47	2	30	0	0	0	0	0	0	0	2.85	0	0
2022	12	10	9	57	2	29	0	0	0	0	0	0	0	2.86	0	0
2022	12	10	10	7	2	30	0	0	0	0	0	0	0	2.88	0	0
2022	12	10	10	17	2	30	0	0	0	0	0	0	0	2.88	0	0
2022	12	10	10	27	2	30	0	0	0	0	0	0	0	2.89	0	0
2022	12	10	10	37	2	30	0	0	0	0	0	0	0	2.93	0	0
2022	12	10	10	47	2	30	0	0	0	0	0	0	0	2.95	0	0
2022	12	10	10	57	2	30	0	0	0	0	0	0	0	2.96	0	0
2022	12	10	11	7	2	30	0	0	0	0	0	0	0	3	0	0
2022	12	10	11	17	2	30	0	0	0	0	0	0	0	3	0	0
2022	12	10	11	27	2	30	0	0	0	0	0	0	0	3.04	0	0
2022	12	10	11	37	2	30	0	0	0	0	0	0	0	3.07	0	0
2022	12	10	11	47	2	30	0	0	0	0	0	0	0	3.11	0	0
2022	12	10	11	57	2	30	0	0	0	0	0	0	0	3.11	0	0
2022	12	10	12	7	2	30	0	0	0	0	0	0	0	3.11	0	0
2022	12	10	12	17	2	29	0	0	0	0	0	0	0	3.13	0	0
2022	12	10	12	27	2	30	0	0	0	0	0	0	0	3.14	0	0
2022	12	10	12	37	2	30	0	0	0	0	0	0	0	3.16	0	0
2022	12	10	12	47	2	30	0	0	0	0	0	0	0	3.18	0	0
2022	12	10	12	57	2	30	0	0	0	0	0	0	0	3.19	0	0
2022	12	10	13	7	2	29	0	0	0	0	0	0	0	3.15	0	0
2022	12	10	13	17	2	30	0	0	0	0	0	0	0	3.22	0	0
2022	12	10	13	27	2	30	0	0	0	0	0	0	0	3.2	0	0
2022	12	10	13	37	2	30	0	0	0	0	0	0	0	3.19	0	0
2022	12	10	13	47	2	30	0	0	0	0	0	0	0	3.2	0	0
2022	12	10	13	57	2	30	0	0	0	0	0	0	0	3.17	0	0
2022	12	10	14	7	2	29	0	0	0	0	0	0	0	3.2	0	0
2022	12	10	14	17	2	29	0	0	0	0	0	0	0	3.22	0	0
2022	12	10	14	27	2	30	0	0	0	0	0	0	0	3.22	0	0
2022	12	10	14	37	2	30	0	0	0	0	0	0	0	3.21	0	0
2022	12	10	14	47	2	30	0	0	0	0	0	0	0	3.19	0	0
2022	12	10	14	57	2	30	0	0	0	0	0	0	0	3.16	0	0
2022	12	10	15	7	2	29	0	0	0	0	0	0	0	3.1	0	0
2022	12	10	15	17	2	29	0	0	0	0	0	0	0	3.09	0	0
2022	12	10	15	27	2	30	0	0	0	0	0	0	0	3.07	0	0
2022	12	10	15	37	2	30	0	0	0	0	0	0	0	3.08	0	0
2022	12	10	15	47	2	30	0	0	0	0	0	0	0	3.09	0	0
2022	12	10	15	57	2	30	0	0	0	0	0	0	0	3.09	0	0

Mazourka (0354)

Year	Month	Day	Hour	Minute	Second	Noise3	IceDetection	Heading	Pitch	Roll	StdDevHeading	StdDevPitch	StdDevRoll	Temperature	Pressure	StdDevPressure
2022	12	10	16	7	2	30	0	0	0	0	0	0	0	3.12	0	0
2022	12	10	16	17	2	29	0	0	0	0	0	0	0	3.12	0	0
2022	12	10	16	27	2	30	0	0	0	0	0	0	0	3.14	0	0
2022	12	10	16	37	2	30	0	0	0	0	0	0	0	3.15	0	0
2022	12	10	16	47	2	30	0	0	0	0	0	0	0	3.17	0	0
2022	12	10	16	57	2	29	0	0	0	0	0	0	0	3.18	0	0
2022	12	10	17	7	2	30	0	0	0	0	0	0	0	3.2	0	0
2022	12	10	17	17	2	29	0	0	0	0	0	0	0	3.23	0	0
2022	12	10	17	27	2	30	0	0	0	0	0	0	0	3.25	0	0
2022	12	10	17	37	2	30	0	0	0	0	0	0	0	3.28	0	0
2022	12	10	17	47	2	30	0	0	0	0	0	0	0	3.31	0	0
2022	12	10	17	57	2	30	0	0	0	0	0	0	0	3.33	0	0
2022	12	10	18	7	2	30	0	0	0	0	0	0	0	3.36	0	0
2022	12	10	18	17	2	30	0	0	0	0	0	0	0	3.39	0	0
2022	12	10	18	27	2	30	0	0	0	0	0	0	0	3.42	0	0
2022	12	10	18	37	2	30	0	0	0	0	0	0	0	3.46	0	0
2022	12	10	18	47	2	30	0	0	0	0	0	0	0	3.49	0	0
2022	12	10	18	57	2	29	0	0	0	0	0	0	0	3.52	0	0
2022	12	10	19	7	2	30	0	0	0	0	0	0	0	3.56	0	0
2022	12	10	19	17	2	30	0	0	0	0	0	0	0	3.59	0	0
2022	12	10	19	27	2	29	0	0	0	0	0	0	0	3.63	0	0
2022	12	10	19	37	2	30	0	0	0	0	0	0	0	3.66	0	0
2022	12	10	19	47	2	29	0	0	0	0	0	0	0	3.69	0	0
2022	12	10	19	57	2	30	0	0	0	0	0	0	0	3.73	0	0
2022	12	10	20	7	2	30	0	0	0	0	0	0	0	3.76	0	0
2022	12	10	20	17	2	29	0	0	0	0	0	0	0	3.79	0	0
2022	12	10	20	27	2	30	0	0	0	0	0	0	0	3.82	0	0
2022	12	10	20	37	2	30	0	0	0	0	0	0	0	3.85	0	0
2022	12	10	20	47	2	29	0	0	0	0	0	0	0	3.88	0	0
2022	12	10	20	57	2	30	0	0	0	0	0	0	0	3.91	0	0
2022	12	10	21	7	2	30	0	0	0	0	0	0	0	3.93	0	0
2022	12	10	21	17	2	29	0	0	0	0	0	0	0	3.96	0	0
2022	12	10	21	27	2	30	0	0	0	0	0	0	0	3.99	0	0
2022	12	10	21	37	2	29	0	0	0	0	0	0	0	4.01	0	0
2022	12	10	21	47	2	30	0	0	0	0	0	0	0	4.03	0	0
2022	12	10	21	57	2	30	0	0	0	0	0	0	0	4.06	0	0
2022	12	10	22	7	2	29	0	0	0	0	0	0	0	4.07	0	0
2022	12	10	22	17	2	29	0	0	0	0	0	0	0	4.09	0	0
2022	12	10	22	27	2	29	0	0	0	0	0	0	0	4.12	0	0
2022	12	10	22	37	2	30	0	0	0	0	0	0	0	4.13	0	0
2022	12	10	22	47	2	30	0	0	0	0	0	0	0	4.15	0	0
2022	12	10	22	57	2	29	0	0	0	0	0	0	0	4.16	0	0
2022	12	10	23	7	2	29	0	0	0	0	0	0	0	4.18	0	0
2022	12	10	23	17	2	30	0	0	0	0	0	0	0	4.19	0	0
2022	12	10	23	27	2	30	0	0	0	0	0	0	0	4.21	0	0
2022	12	10	23	37	2	30	0	0	0	0	0	0	0	4.22	0	0
2022	12	10	23	47	2	30	0	0	0	0	0	0	0	4.23	0	0
2022	12	10	23	57	2	29	0	0	0	0	0	0	0	4.24	0	0

Mazourka (0354)

Year	Month	Day	Hour	Minute	Second	Noise3	IceDetection	Heading	Pitch	Roll	StdDevHeading	StdDevPitch	StdDevRoll	Temperature	Pressure	StdDevPressure
2022	12	11	0	7	2	30	0	0	0	0	0	0	0	4.25	0	0
2022	12	11	0	17	2	30	0	0	0	0	0	0	0	4.26	0	0
2022	12	11	0	27	2	30	0	0	0	0	0	0	0	4.28	0	0
2022	12	11	0	37	2	30	0	0	0	0	0	0	0	4.29	0	0
2022	12	11	0	47	2	30	0	0	0	0	0	0	0	4.3	0	0
2022	12	11	0	57	2	29	0	0	0	0	0	0	0	4.32	0	0
2022	12	11	1	7	2	30	0	0	0	0	0	0	0	4.33	0	0
2022	12	11	1	17	2	29	0	0	0	0	0	0	0	4.34	0	0
2022	12	11	1	27	2	29	0	0	0	0	0	0	0	4.35	0	0
2022	12	11	1	37	2	29	0	0	0	0	0	0	0	4.36	0	0
2022	12	11	1	47	2	30	0	0	0	0	0	0	0	4.37	0	0
2022	12	11	1	57	2	30	0	0	0	0	0	0	0	4.39	0	0
2022	12	11	2	7	2	29	0	0	0	0	0	0	0	4.39	0	0
2022	12	11	2	17	2	30	0	0	0	0	0	0	0	4.41	0	0
2022	12	11	2	27	2	29	0	0	0	0	0	0	0	4.42	0	0
2022	12	11	2	37	2	30	0	0	0	0	0	0	0	4.43	0	0
2022	12	11	2	47	2	29	0	0	0	0	0	0	0	4.43	0	0
2022	12	11	2	57	2	29	0	0	0	0	0	0	0	4.45	0	0
2022	12	11	3	7	2	30	0	0	0	0	0	0	0	4.46	0	0
2022	12	11	3	17	2	30	0	0	0	0	0	0	0	4.48	0	0
2022	12	11	3	27	2	29	0	0	0	0	0	0	0	4.48	0	0
2022	12	11	3	37	2	30	0	0	0	0	0	0	0	4.49	0	0
2022	12	11	3	47	2	30	0	0	0	0	0	0	0	4.5	0	0
2022	12	11	3	57	2	30	0	0	0	0	0	0	0	4.52	0	0
2022	12	11	4	7	2	29	0	0	0	0	0	0	0	4.53	0	0
2022	12	11	4	17	2	29	0	0	0	0	0	0	0	4.54	0	0
2022	12	11	4	27	2	29	0	0	0	0	0	0	0	4.55	0	0
2022	12	11	4	37	2	28	0	0	0	0	0	0	0	4.56	0	0
2022	12	11	4	47	2	29	0	0	0	0	0	0	0	4.57	0	0
2022	12	11	4	57	2	29	0	0	0	0	0	0	0	4.58	0	0
2022	12	11	5	7	2	29	0	0	0	0	0	0	0	4.58	0	0
2022	12	11	5	17	2	29	0	0	0	0	0	0	0	4.6	0	0
2022	12	11	5	27	2	30	0	0	0	0	0	0	0	4.61	0	0
2022	12	11	5	37	2	29	0	0	0	0	0	0	0	4.62	0	0
2022	12	11	5	47	2	29	0	0	0	0	0	0	0	4.63	0	0
2022	12	11	5	57	2	29	0	0	0	0	0	0	0	4.64	0	0
2022	12	11	6	7	2	30	0	0	0	0	0	0	0	4.65	0	0
2022	12	11	6	17	2	29	0	0	0	0	0	0	0	4.65	0	0
2022	12	11	6	27	2	30	0	0	0	0	0	0	0	4.66	0	0
2022	12	11	6	37	2	29	0	0	0	0	0	0	0	4.67	0	0
2022	12	11	6	47	2	29	0	0	0	0	0	0	0	4.68	0	0
2022	12	11	6	57	2	29	0	0	0	0	0	0	0	4.69	0	0
2022	12	11	7	7	2	30	0	0	0	0	0	0	0	4.7	0	0
2022	12	11	7	17	2	29	0	0	0	0	0	0	0	4.71	0	0
2022	12	11	7	27	2	28	0	0	0	0	0	0	0	4.71	0	0
2022	12	11	7	37	2	29	0	0	0	0	0	0	0	4.73	0	0
2022	12	11	7	47	2	29	0	0	0	0	0	0	0	4.73	0	0
2022	12	11	7	57	2	29	0	0	0	0	0	0	0	4.74	0	0

Mazourka (0354)

Year	Month	Day	Hour	Minute	Second	Noise3	IceDetection	Heading	Pitch	Roll	StdDevHeading	StdDevPitch	StdDevRoll	Temperature	Pressure	StdDevPressure
2022	12	11	8	7	2	29	0	0	0	0	0	0	0	4.75	0	0
2022	12	11	8	17	2	29	0	0	0	0	0	0	0	4.76	0	0
2022	12	11	8	27	2	29	0	0	0	0	0	0	0	4.77	0	0
2022	12	11	8	37	2	30	0	0	0	0	0	0	0	4.77	0	0
2022	12	11	8	47	2	30	0	0	0	0	0	0	0	4.78	0	0
2022	12	11	8	57	2	30	0	0	0	0	0	0	0	4.78	0	0
2022	12	11	9	7	2	29	0	0	0	0	0	0	0	4.79	0	0
2022	12	11	9	17	2	30	0	0	0	0	0	0	0	4.8	0	0
2022	12	11	9	27	2	29	0	0	0	0	0	0	0	4.82	0	0
2022	12	11	9	37	2	29	0	0	0	0	0	0	0	4.82	0	0
2022	12	11	9	47	2	29	0	0	0	0	0	0	0	4.82	0	0
2022	12	11	9	57	2	29	0	0	0	0	0	0	0	4.83	0	0
2022	12	11	10	7	2	29	0	0	0	0	0	0	0	4.83	0	0
2022	12	11	10	17	2	29	0	0	0	0	0	0	0	4.85	0	0
2022	12	11	10	27	2	29	0	0	0	0	0	0	0	4.88	0	0
2022	12	11	10	37	2	30	0	0	0	0	0	0	0	4.88	0	0
2022	12	11	10	47	2	29	0	0	0	0	0	0	0	4.88	0	0
2022	12	11	10	57	2	29	0	0	0	0	0	0	0	4.88	0	0
2022	12	11	11	7	2	29	0	0	0	0	0	0	0	4.99	0	0
2022	12	11	11	17	2	29	0	0	0	0	0	0	0	4.99	0	0
2022	12	11	11	27	2	29	0	0	0	0	0	0	0	5.04	0	0
2022	12	11	11	37	2	29	0	0	0	0	0	0	0	5.07	0	0
2022	12	11	11	47	2	30	0	0	0	0	0	0	0	5.09	0	0
2022	12	11	11	57	2	29	0	0	0	0	0	0	0	5.11	0	0
2022	12	11	12	7	2	30	0	0	0	0	0	0	0	5.13	0	0
2022	12	11	12	17	2	29	0	0	0	0	0	0	0	5.14	0	0
2022	12	11	12	27	2	29	0	0	0	0	0	0	0	5.14	0	0
2022	12	11	12	37	2	28	0	0	0	0	0	0	0	5.15	0	0
2022	12	11	12	47	2	29	0	0	0	0	0	0	0	5.16	0	0
2022	12	11	12	57	2	29	0	0	0	0	0	0	0	5.17	0	0
2022	12	11	13	7	2	30	0	0	0	0	0	0	0	5.17	0	0
2022	12	11	13	17	2	30	0	0	0	0	0	0	0	5.18	0	0
2022	12	11	13	27	2	30	0	0	0	0	0	0	0	5.18	0	0
2022	12	11	13	37	2	29	0	0	0	0	0	0	0	5.18	0	0
2022	12	11	13	47	2	29	0	0	0	0	0	0	0	5.18	0	0
2022	12	11	13	57	2	29	0	0	0	0	0	0	0	5.13	0	0
2022	12	11	14	7	2	28	0	0	0	0	0	0	0	5.05	0	0
2022	12	11	14	17	2	29	0	0	0	0	0	0	0	5.04	0	0
2022	12	11	14	27	2	29	0	0	0	0	0	0	0	5	0	0
2022	12	11	14	37	2	29	0	0	0	0	0	0	0	4.97	0	0
2022	12	11	14	47	2	29	0	0	0	0	0	0	0	4.97	0	0
2022	12	11	14	57	2	29	0	0	0	0	0	0	0	4.96	0	0
2022	12	11	15	7	2	30	0	0	0	0	0	0	0	4.95	0	0
2022	12	11	15	17	2	29	0	0	0	0	0	0	0	4.94	0	0
2022	12	11	15	27	2	29	0	0	0	0	0	0	0	4.93	0	0
2022	12	11	15	37	2	29	0	0	0	0	0	0	0	4.93	0	0
2022	12	11	15	47	2	29	0	0	0	0	0	0	0	4.92	0	0
2022	12	11	15	57	2	29	0	0	0	0	0	0	0	4.92	0	0

Mazourka (0354)

Year	Month	Day	Hour	Minute	Second	Noise3	IceDetection	Heading	Pitch	Roll	StdDevHeading	StdDevPitch	StdDevRoll	Temperature	Pressure	StdDevPressure
2022	12	11	16	7	2	29	0	0	0	0	0	0	0	4.92	0	0
2022	12	11	16	17	2	30	0	0	0	0	0	0	0	4.92	0	0
2022	12	11	16	27	2	29	0	0	0	0	0	0	0	4.91	0	0
2022	12	11	16	37	2	28	0	0	0	0	0	0	0	4.91	0	0
2022	12	11	16	47	2	29	0	0	0	0	0	0	0	4.91	0	0
2022	12	11	16	57	2	29	0	0	0	0	0	0	0	4.91	0	0
2022	12	11	17	7	2	30	0	0	0	0	0	0	0	4.91	0	0
2022	12	11	17	17	2	30	0	0	0	0	0	0	0	4.91	0	0
2022	12	11	17	27	2	30	0	0	0	0	0	0	0	4.92	0	0
2022	12	11	17	37	2	29	0	0	0	0	0	0	0	4.92	0	0
2022	12	11	17	47	2	29	0	0	0	0	0	0	0	4.92	0	0
2022	12	11	17	57	2	29	0	0	0	0	0	0	0	4.93	0	0
2022	12	11	18	7	2	29	0	0	0	0	0	0	0	4.93	0	0
2022	12	11	18	17	2	29	0	0	0	0	0	0	0	4.93	0	0
2022	12	11	18	27	2	29	0	0	0	0	0	0	0	4.94	0	0
2022	12	11	18	37	2	30	0	0	0	0	0	0	0	4.94	0	0
2022	12	11	18	47	2	29	0	0	0	0	0	0	0	4.94	0	0
2022	12	11	18	57	2	29	0	0	0	0	0	0	0	4.95	0	0
2022	12	11	19	7	2	29	0	0	0	0	0	0	0	4.94	0	0
2022	12	11	19	17	2	30	0	0	0	0	0	0	0	4.95	0	0
2022	12	11	19	27	2	29	0	0	0	0	0	0	0	4.95	0	0
2022	12	11	19	37	2	30	0	0	0	0	0	0	0	4.95	0	0
2022	12	11	19	47	2	29	0	0	0	0	0	0	0	4.95	0	0
2022	12	11	19	57	2	30	0	0	0	0	0	0	0	4.95	0	0
2022	12	11	20	7	2	29	0	0	0	0	0	0	0	4.96	0	0
2022	12	11	20	17	2	29	0	0	0	0	0	0	0	4.95	0	0
2022	12	11	20	27	2	30	0	0	0	0	0	0	0	4.95	0	0
2022	12	11	20	37	2	30	0	0	0	0	0	0	0	4.95	0	0
2022	12	11	20	47	2	29	0	0	0	0	0	0	0	4.94	0	0
2022	12	11	20	57	2	30	0	0	0	0	0	0	0	4.94	0	0
2022	12	11	21	7	2	29	0	0	0	0	0	0	0	4.93	0	0
2022	12	11	21	17	2	30	0	0	0	0	0	0	0	4.92	0	0
2022	12	11	21	27	2	30	0	0	0	0	0	0	0	4.91	0	0
2022	12	11	21	37	2	29	0	0	0	0	0	0	0	4.9	0	0
2022	12	11	21	47	2	30	0	0	0	0	0	0	0	4.89	0	0
2022	12	11	21	57	2	29	0	0	0	0	0	0	0	4.88	0	0
2022	12	11	22	7	2	29	0	0	0	0	0	0	0	4.87	0	0
2022	12	11	22	17	2	29	0	0	0	0	0	0	0	4.86	0	0
2022	12	11	22	27	2	29	0	0	0	0	0	0	0	4.84	0	0
2022	12	11	22	37	2	29	0	0	0	0	0	0	0	4.83	0	0
2022	12	11	22	47	2	29	0	0	0	0	0	0	0	4.81	0	0
2022	12	11	22	57	2	29	0	0	0	0	0	0	0	4.8	0	0
2022	12	11	23	7	2	29	0	0	0	0	0	0	0	4.78	0	0
2022	12	11	23	17	2	30	0	0	0	0	0	0	0	4.77	0	0
2022	12	11	23	27	2	30	0	0	0	0	0	0	0	4.75	0	0
2022	12	11	23	37	2	29	0	0	0	0	0	0	0	4.74	0	0
2022	12	11	23	47	2	30	0	0	0	0	0	0	0	4.72	0	0
2022	12	11	23	57	2	29	0	0	0	0	0	0	0	4.71	0	0



Mazourka (0354)

Year	Month	Day	Hour	Minute	Second	Noise3	IceDetection	Heading	Pitch	Roll	StdDevHeading	StdDevPitch	StdDevRoll	Temperature	Pressure	StdDevPressure
2022	12	12	0	7	2	29	0	0	0	0	0	0	0	4.68	0	0
2022	12	12	0	17	2	30	0	0	0	0	0	0	0	4.67	0	0
2022	12	12	0	27	2	30	0	0	0	0	0	0	0	4.65	0	0
2022	12	12	0	37	2	29	0	0	0	0	0	0	0	4.63	0	0
2022	12	12	0	47	2	30	0	0	0	0	0	0	0	4.62	0	0
2022	12	12	0	57	2	30	0	0	0	0	0	0	0	4.6	0	0
2022	12	12	1	7	2	30	0	0	0	0	0	0	0	4.58	0	0
2022	12	12	1	17	2	29	0	0	0	0	0	0	0	4.56	0	0
2022	12	12	1	27	2	29	0	0	0	0	0	0	0	4.54	0	0
2022	12	12	1	37	2	30	0	0	0	0	0	0	0	4.52	0	0
2022	12	12	1	47	2	29	0	0	0	0	0	0	0	4.5	0	0
2022	12	12	1	57	2	29	0	0	0	0	0	0	0	4.49	0	0
2022	12	12	2	7	2	29	0	0	0	0	0	0	0	4.47	0	0
2022	12	12	2	17	2	29	0	0	0	0	0	0	0	4.45	0	0
2022	12	12	2	27	2	29	0	0	0	0	0	0	0	4.43	0	0
2022	12	12	2	37	2	29	0	0	0	0	0	0	0	4.41	0	0
2022	12	12	2	47	2	30	0	0	0	0	0	0	0	4.39	0	0
2022	12	12	2	57	2	29	0	0	0	0	0	0	0	4.38	0	0
2022	12	12	3	7	2	30	0	0	0	0	0	0	0	4.36	0	0
2022	12	12	3	17	2	29	0	0	0	0	0	0	0	4.34	0	0
2022	12	12	3	27	2	29	0	0	0	0	0	0	0	4.33	0	0
2022	12	12	3	37	2	29	0	0	0	0	0	0	0	4.3	0	0
2022	12	12	3	47	2	30	0	0	0	0	0	0	0	4.29	0	0
2022	12	12	3	57	2	29	0	0	0	0	0	0	0	4.28	0	0
2022	12	12	4	7	2	30	0	0	0	0	0	0	0	4.26	0	0
2022	12	12	4	17	2	30	0	0	0	0	0	0	0	4.24	0	0
2022	12	12	4	27	2	29	0	0	0	0	0	0	0	4.23	0	0
2022	12	12	4	37	2	29	0	0	0	0	0	0	0	4.22	0	0
2022	12	12	4	47	2	30	0	0	0	0	0	0	0	4.2	0	0
2022	12	12	4	57	2	30	0	0	0	0	0	0	0	4.18	0	0
2022	12	12	5	7	2	30	0	0	0	0	0	0	0	4.17	0	0
2022	12	12	5	17	2	29	0	0	0	0	0	0	0	4.16	0	0
2022	12	12	5	27	2	29	0	0	0	0	0	0	0	4.15	0	0
2022	12	12	5	37	2	30	0	0	0	0	0	0	0	4.13	0	0
2022	12	12	5	47	2	29	0	0	0	0	0	0	0	4.12	0	0
2022	12	12	5	57	2	30	0	0	0	0	0	0	0	4.1	0	0
2022	12	12	6	7	2	29	0	0	0	0	0	0	0	4.09	0	0
2022	12	12	6	17	2	30	0	0	0	0	0	0	0	4.07	0	0
2022	12	12	6	27	2	29	0	0	0	0	0	0	0	4.06	0	0
2022	12	12	6	37	2	29	0	0	0	0	0	0	0	4.04	0	0
2022	12	12	6	47	2	30	0	0	0	0	0	0	0	4.03	0	0
2022	12	12	6	57	2	29	0	0	0	0	0	0	0	4.02	0	0
2022	12	12	7	7	2	29	0	0	0	0	0	0	0	4	0	0
2022	12	12	7	17	2	30	0	0	0	0	0	0	0	3.98	0	0
2022	12	12	7	27	2	30	0	0	0	0	0	0	0	3.96	0	0
2022	12	12	7	37	2	30	0	0	0	0	0	0	0	3.95	0	0
2022	12	12	7	47	2	31	0	0	0	0	0	0	0	3.93	0	0
2022	12	12	7	57	2	30	0	0	0	0	0	0	0	3.92	0	0

Mazourka (0354)

Year	Month	Day	Hour	Minute	Second	Noise3	IceDetection	Heading	Pitch	Roll	StdDevHeading	StdDevPitch	StdDevRoll	Temperature	Pressure	StdDevPressure
2022	12	12	8	7	2	29	0	0	0	0	0	0	0	3.9	0	0
2022	12	12	8	17	2	29	0	0	0	0	0	0	0	3.89	0	0
2022	12	12	8	27	2	30	0	0	0	0	0	0	0	3.88	0	0
2022	12	12	8	37	2	30	0	0	0	0	0	0	0	3.86	0	0
2022	12	12	8	47	2	30	0	0	0	0	0	0	0	3.86	0	0
2022	12	12	8	57	2	30	0	0	0	0	0	0	0	3.87	0	0
2022	12	12	9	7	2	29	0	0	0	0	0	0	0	3.88	0	0
2022	12	12	9	17	2	30	0	0	0	0	0	0	0	3.89	0	0
2022	12	12	9	27	2	29	0	0	0	0	0	0	0	3.91	0	0
2022	12	12	9	37	2	30	0	0	0	0	0	0	0	3.91	0	0
2022	12	12	9	47	2	30	0	0	0	0	0	0	0	3.91	0	0
2022	12	12	9	57	2	29	0	0	0	0	0	0	0	3.92	0	0
2022	12	12	10	7	2	29	0	0	0	0	0	0	0	3.93	0	0
2022	12	12	10	17	2	30	0	0	0	0	0	0	0	3.95	0	0
2022	12	12	10	27	2	30	0	0	0	0	0	0	0	3.96	0	0
2022	12	12	10	37	2	29	0	0	0	0	0	0	0	3.97	0	0
2022	12	12	10	47	2	29	0	0	0	0	0	0	0	3.99	0	0
2022	12	12	10	57	2	30	0	0	0	0	0	0	0	4	0	0
2022	12	12	11	7	2	30	0	0	0	0	0	0	0	4.02	0	0
2022	12	12	11	17	2	29	0	0	0	0	0	0	0	4.01	0	0
2022	12	12	11	27	2	29	0	0	0	0	0	0	0	4.06	0	0
2022	12	12	11	37	2	29	0	0	0	0	0	0	0	4.1	0	0
2022	12	12	11	47	2	30	0	0	0	0	0	0	0	3.94	0	0
2022	12	12	11	57	2	29	0	0	0	0	0	0	0	4.04	0	0
2022	12	12	12	7	2	30	0	0	0	0	0	0	0	4.06	0	0
2022	12	12	12	17	2	29	0	0	0	0	0	0	0	4.07	0	0
2022	12	12	12	27	2	30	0	0	0	0	0	0	0	4.06	0	0
2022	12	12	12	37	2	30	0	0	0	0	0	0	0	4.07	0	0
2022	12	12	12	47	2	30	0	0	0	0	0	0	0	4.08	0	0
2022	12	12	12	57	2	30	0	0	0	0	0	0	0	4.07	0	0
2022	12	12	13	7	2	29	0	0	0	0	0	0	0	4.08	0	0
2022	12	12	13	17	2	29	0	0	0	0	0	0	0	4.08	0	0
2022	12	12	13	27	2	29	0	0	0	0	0	0	0	4.08	0	0
2022	12	12	13	37	2	30	0	0	0	0	0	0	0	4.08	0	0
2022	12	12	13	47	2	29	0	0	0	0	0	0	0	4.08	0	0
2022	12	12	13	57	2	29	0	0	0	0	0	0	0	4.06	0	0
2022	12	12	14	7	2	30	0	0	0	0	0	0	0	4.05	0	0
2022	12	12	14	17	2	30	0	0	0	0	0	0	0	4.05	0	0
2022	12	12	14	27	2	29	0	0	0	0	0	0	0	4.04	0	0
2022	12	12	14	37	2	29	0	0	0	0	0	0	0	4.04	0	0
2022	12	12	14	47	2	30	0	0	0	0	0	0	0	4.02	0	0
2022	12	12	14	57	2	30	0	0	0	0	0	0	0	4.02	0	0
2022	12	12	15	7	2	30	0	0	0	0	0	0	0	4	0	0
2022	12	12	15	17	2	30	0	0	0	0	0	0	0	3.99	0	0
2022	12	12	15	27	2	29	0	0	0	0	0	0	0	3.98	0	0
2022	12	12	15	37	2	29	0	0	0	0	0	0	0	3.97	0	0
2022	12	12	15	47	2	30	0	0	0	0	0	0	0	3.96	0	0
2022	12	12	15	57	2	30	0	0	0	0	0	0	0	3.94	0	0

Mazourka (0354)

Year	Month	Day	Hour	Minute	Second	Noise3	IceDetection	Heading	Pitch	Roll	StdDevHeading	StdDevPitch	StdDevRoll	Temperature	Pressure	StdDevPressure
2022	12	12	16	7	2	29	0	0	0	0	0	0	0	3.89	0	0
2022	12	12	16	17	2	30	0	0	0	0	0	0	0	3.88	0	0
2022	12	12	16	27	2	30	0	0	0	0	0	0	0	3.88	0	0
2022	12	12	16	37	2	29	0	0	0	0	0	0	0	3.89	0	0
2022	12	12	16	47	2	30	0	0	0	0	0	0	0	3.89	0	0
2022	12	12	16	57	2	29	0	0	0	0	0	0	0	3.9	0	0
2022	12	12	17	7	2	30	0	0	0	0	0	0	0	3.9	0	0
2022	12	12	17	17	2	29	0	0	0	0	0	0	0	3.9	0	0
2022	12	12	17	27	2	29	0	0	0	0	0	0	0	3.9	0	0
2022	12	12	17	37	2	29	0	0	0	0	0	0	0	3.91	0	0
2022	12	12	17	47	2	29	0	0	0	0	0	0	0	3.91	0	0
2022	12	12	17	57	2	30	0	0	0	0	0	0	0	3.91	0	0
2022	12	12	18	7	2	29	0	0	0	0	0	0	0	3.92	0	0
2022	12	12	18	17	2	29	0	0	0	0	0	0	0	3.92	0	0
2022	12	12	18	27	2	29	0	0	0	0	0	0	0	3.92	0	0
2022	12	12	18	37	2	30	0	0	0	0	0	0	0	3.93	0	0
2022	12	12	18	47	2	30	0	0	0	0	0	0	0	3.93	0	0
2022	12	12	18	57	2	30	0	0	0	0	0	0	0	3.94	0	0
2022	12	12	19	7	2	30	0	0	0	0	0	0	0	3.94	0	0
2022	12	12	19	17	2	30	0	0	0	0	0	0	0	3.94	0	0
2022	12	12	19	27	2	28	0	0	0	0	0	0	0	3.95	0	0
2022	12	12	19	37	2	30	0	0	0	0	0	0	0	3.96	0	0
2022	12	12	19	47	2	30	0	0	0	0	0	0	0	3.96	0	0
2022	12	12	19	57	2	29	0	0	0	0	0	0	0	3.96	0	0
2022	12	12	20	7	2	30	0	0	0	0	0	0	0	3.96	0	0
2022	12	12	20	17	2	30	0	0	0	0	0	0	0	3.97	0	0
2022	12	12	20	27	2	30	0	0	0	0	0	0	0	3.97	0	0
2022	12	12	20	37	2	30	0	0	0	0	0	0	0	3.96	0	0
2022	12	12	20	47	2	30	0	0	0	0	0	0	0	3.96	0	0
2022	12	12	20	57	2	30	0	0	0	0	0	0	0	3.96	0	0
2022	12	12	21	7	2	30	0	0	0	0	0	0	0	3.96	0	0
2022	12	12	21	17	2	29	0	0	0	0	0	0	0	3.95	0	0
2022	12	12	21	27	2	29	0	0	0	0	0	0	0	3.94	0	0
2022	12	12	21	37	2	30	0	0	0	0	0	0	0	3.94	0	0
2022	12	12	21	47	2	30	0	0	0	0	0	0	0	3.93	0	0
2022	12	12	21	57	2	30	0	0	0	0	0	0	0	3.92	0	0
2022	12	12	22	7	2	29	0	0	0	0	0	0	0	3.91	0	0
2022	12	12	22	17	2	29	0	0	0	0	0	0	0	3.9	0	0
2022	12	12	22	27	2	30	0	0	0	0	0	0	0	3.89	0	0
2022	12	12	22	37	2	30	0	0	0	0	0	0	0	3.88	0	0
2022	12	12	22	47	2	29	0	0	0	0	0	0	0	3.87	0	0
2022	12	12	22	57	2	29	0	0	0	0	0	0	0	3.85	0	0
2022	12	12	23	7	2	30	0	0	0	0	0	0	0	3.84	0	0
2022	12	12	23	17	2	30	0	0	0	0	0	0	0	3.82	0	0
2022	12	12	23	27	2	29	0	0	0	0	0	0	0	3.81	0	0
2022	12	12	23	37	2	30	0	0	0	0	0	0	0	3.79	0	0
2022	12	12	23	47	2	30	0	0	0	0	0	0	0	3.77	0	0
2022	12	12	23	57	2	29	0	0	0	0	0	0	0	3.76	0	0

Mazourka (0354)

Year	Month	Day	Hour	Minute	Second	Noise3	IceDetection	Heading	Pitch	Roll	StdDevHeading	StdDevPitch	StdDevRoll	Temperature	Pressure	StdDevPressure
2022	12	13	0	7	2	30	0	0	0	0	0	0	0	3.74	0	0
2022	12	13	0	17	2	29	0	0	0	0	0	0	0	3.73	0	0
2022	12	13	0	27	2	30	0	0	0	0	0	0	0	3.71	0	0
2022	12	13	0	37	2	30	0	0	0	0	0	0	0	3.69	0	0
2022	12	13	0	47	2	30	0	0	0	0	0	0	0	3.68	0	0
2022	12	13	0	57	2	31	0	0	0	0	0	0	0	3.66	0	0
2022	12	13	1	7	2	30	0	0	0	0	0	0	0	3.64	0	0
2022	12	13	1	17	2	29	0	0	0	0	0	0	0	3.62	0	0
2022	12	13	1	27	2	30	0	0	0	0	0	0	0	3.61	0	0
2022	12	13	1	37	2	30	0	0	0	0	0	0	0	3.58	0	0
2022	12	13	1	47	2	30	0	0	0	0	0	0	0	3.57	0	0
2022	12	13	1	57	2	29	0	0	0	0	0	0	0	3.55	0	0
2022	12	13	2	7	2	29	0	0	0	0	0	0	0	3.53	0	0
2022	12	13	2	17	2	29	0	0	0	0	0	0	0	3.52	0	0
2022	12	13	2	27	2	30	0	0	0	0	0	0	0	3.5	0	0
2022	12	13	2	37	2	30	0	0	0	0	0	0	0	3.48	0	0
2022	12	13	2	47	2	29	0	0	0	0	0	0	0	3.46	0	0
2022	12	13	2	57	2	29	0	0	0	0	0	0	0	3.45	0	0
2022	12	13	3	7	2	29	0	0	0	0	0	0	0	3.43	0	0
2022	12	13	3	17	2	29	0	0	0	0	0	0	0	3.41	0	0
2022	12	13	3	27	2	29	0	0	0	0	0	0	0	3.39	0	0
2022	12	13	3	37	2	30	0	0	0	0	0	0	0	3.37	0	0
2022	12	13	3	47	2	30	0	0	0	0	0	0	0	3.35	0	0
2022	12	13	3	57	2	30	0	0	0	0	0	0	0	3.34	0	0
2022	12	13	4	7	2	30	0	0	0	0	0	0	0	3.32	0	0
2022	12	13	4	17	2	30	0	0	0	0	0	0	0	3.3	0	0
2022	12	13	4	27	2	30	0	0	0	0	0	0	0	3.29	0	0
2022	12	13	4	37	2	30	0	0	0	0	0	0	0	3.27	0	0
2022	12	13	4	47	2	29	0	0	0	0	0	0	0	3.25	0	0
2022	12	13	4	57	2	30	0	0	0	0	0	0	0	3.23	0	0
2022	12	13	5	7	2	30	0	0	0	0	0	0	0	3.21	0	0
2022	12	13	5	17	2	30	0	0	0	0	0	0	0	3.21	0	0
2022	12	13	5	27	2	29	0	0	0	0	0	0	0	3.19	0	0
2022	12	13	5	37	2	30	0	0	0	0	0	0	0	3.17	0	0
2022	12	13	5	47	2	30	0	0	0	0	0	0	0	3.16	0	0
2022	12	13	5	57	2	30	0	0	0	0	0	0	0	3.14	0	0
2022	12	13	6	7	2	29	0	0	0	0	0	0	0	3.13	0	0
2022	12	13	6	17	2	30	0	0	0	0	0	0	0	3.12	0	0
2022	12	13	6	27	2	30	0	0	0	0	0	0	0	3.09	0	0
2022	12	13	6	37	2	29	0	0	0	0	0	0	0	3.08	0	0
2022	12	13	6	47	2	30	0	0	0	0	0	0	0	3.06	0	0
2022	12	13	6	57	2	30	0	0	0	0	0	0	0	3.05	0	0
2022	12	13	7	7	2	30	0	0	0	0	0	0	0	3.03	0	0
2022	12	13	7	17	2	29	0	0	0	0	0	0	0	3.02	0	0
2022	12	13	7	27	2	30	0	0	0	0	0	0	0	3	0	0
2022	12	13	7	37	2	30	0	0	0	0	0	0	0	2.99	0	0
2022	12	13	7	47	2	30	0	0	0	0	0	0	0	2.97	0	0
2022	12	13	7	57	2	29	0	0	0	0	0	0	0	2.96	0	0

Mazourka (0354)

Year	Month	Day	Hour	Minute	Second	Noise3	IceDetection	Heading	Pitch	Roll	StdDevHeading	StdDevPitch	StdDevRoll	Temperature	Pressure	StdDevPressure
2022	12	13	8	7	2	30	0	0	0	0	0	0	0	2.94	0	0
2022	12	13	8	17	2	30	0	0	0	0	0	0	0	2.93	0	0
2022	12	13	8	27	2	29	0	0	0	0	0	0	0	2.92	0	0
2022	12	13	8	37	2	30	0	0	0	0	0	0	0	2.9	0	0
2022	12	13	8	47	2	30	0	0	0	0	0	0	0	2.91	0	0
2022	12	13	8	57	2	29	0	0	0	0	0	0	0	2.91	0	0
2022	12	13	9	7	2	30	0	0	0	0	0	0	0	2.92	0	0
2022	12	13	9	17	2	29	0	0	0	0	0	0	0	2.92	0	0
2022	12	13	9	27	2	29	0	0	0	0	0	0	0	2.93	0	0
2022	12	13	9	37	2	30	0	0	0	0	0	0	0	2.94	0	0
2022	12	13	9	47	2	30	0	0	0	0	0	0	0	2.95	0	0
2022	12	13	9	57	2	30	0	0	0	0	0	0	0	2.96	0	0
2022	12	13	10	7	2	30	0	0	0	0	0	0	0	2.98	0	0
2022	12	13	10	17	2	30	0	0	0	0	0	0	0	2.99	0	0
2022	12	13	10	27	2	30	0	0	0	0	0	0	0	2.99	0	0
2022	12	13	10	37	2	30	0	0	0	0	0	0	0	3	0	0
2022	12	13	10	47	2	30	0	0	0	0	0	0	0	3.02	0	0
2022	12	13	10	57	2	29	0	0	0	0	0	0	0	3.03	0	0
2022	12	13	11	7	2	30	0	0	0	0	0	0	0	3.04	0	0
2022	12	13	11	17	2	30	0	0	0	0	0	0	0	3.06	0	0
2022	12	13	11	27	2	30	0	0	0	0	0	0	0	3.07	0	0
2022	12	13	11	37	2	29	0	0	0	0	0	0	0	3.1	0	0
2022	12	13	11	47	2	29	0	0	0	0	0	0	0	3.09	0	0
2022	12	13	11	57	2	30	0	0	0	0	0	0	0	3.1	0	0
2022	12	13	12	7	2	30	0	0	0	0	0	0	0	3.13	0	0
2022	12	13	12	17	2	30	0	0	0	0	0	0	0	3.14	0	0
2022	12	13	12	27	2	30	0	0	0	0	0	0	0	3.14	0	0
2022	12	13	12	37	2	30	0	0	0	0	0	0	0	3.15	0	0
2022	12	13	12	47	2	30	0	0	0	0	0	0	0	3.16	0	0
2022	12	13	12	57	2	30	0	0	0	0	0	0	0	3.16	0	0
2022	12	13	13	7	2	30	0	0	0	0	0	0	0	3.17	0	0
2022	12	13	13	17	2	30	0	0	0	0	0	0	0	3.17	0	0
2022	12	13	13	27	2	29	0	0	0	0	0	0	0	3.17	0	0
2022	12	13	13	37	2	30	0	0	0	0	0	0	0	3.17	0	0
2022	12	13	13	47	2	30	0	0	0	0	0	0	0	3.18	0	0
2022	12	13	13	57	2	30	0	0	0	0	0	0	0	3.17	0	0
2022	12	13	14	7	2	30	0	0	0	0	0	0	0	3.17	0	0
2022	12	13	14	17	2	30	0	0	0	0	0	0	0	3.17	0	0
2022	12	13	14	27	2	30	0	0	0	0	0	0	0	3.16	0	0
2022	12	13	14	37	2	30	0	0	0	0	0	0	0	3.15	0	0
2022	12	13	14	47	2	30	0	0	0	0	0	0	0	3.15	0	0
2022	12	13	14	57	2	30	0	0	0	0	0	0	0	3.14	0	0
2022	12	13	15	7	2	30	0	0	0	0	0	0	0	3.14	0	0
2022	12	13	15	17	2	29	0	0	0	0	0	0	0	3.13	0	0
2022	12	13	15	27	2	30	0	0	0	0	0	0	0	3.12	0	0
2022	12	13	15	37	2	29	0	0	0	0	0	0	0	3.1	0	0
2022	12	13	15	47	2	30	0	0	0	0	0	0	0	3.1	0	0
2022	12	13	15	57	2	29	0	0	0	0	0	0	0	3.09	0	0

Mazourka (0354)

Year	Month	Day	Hour	Minute	Second	Noise3	IceDetection	Heading	Pitch	Roll	StdDevHeading	StdDevPitch	StdDevRoll	Temperature	Pressure	StdDevPressure
2022	12	13	16	7	2	30	0	0	0	0	0	0	0	3.04	0	0
2022	12	13	16	17	2	29	0	0	0	0	0	0	0	3.04	0	0
2022	12	13	16	27	2	30	0	0	0	0	0	0	0	3.04	0	0
2022	12	13	16	37	2	29	0	0	0	0	0	0	0	3.05	0	0
2022	12	13	16	47	2	30	0	0	0	0	0	0	0	3.06	0	0
2022	12	13	16	57	2	30	0	0	0	0	0	0	0	3.06	0	0
2022	12	13	17	7	2	31	0	0	0	0	0	0	0	3.07	0	0
2022	12	13	17	17	2	30	0	0	0	0	0	0	0	3.09	0	0
2022	12	13	17	27	2	29	0	0	0	0	0	0	0	3.09	0	0
2022	12	13	17	37	2	30	0	0	0	0	0	0	0	3.1	0	0
2022	12	13	17	47	2	30	0	0	0	0	0	0	0	3.11	0	0
2022	12	13	17	57	2	30	0	0	0	0	0	0	0	3.12	0	0
2022	12	13	18	7	2	30	0	0	0	0	0	0	0	3.13	0	0
2022	12	13	18	17	2	30	0	0	0	0	0	0	0	3.15	0	0
2022	12	13	18	27	2	30	0	0	0	0	0	0	0	3.16	0	0
2022	12	13	18	37	2	29	0	0	0	0	0	0	0	3.16	0	0
2022	12	13	18	47	2	31	0	0	0	0	0	0	0	3.18	0	0
2022	12	13	18	57	2	29	0	0	0	0	0	0	0	3.19	0	0
2022	12	13	19	7	2	30	0	0	0	0	0	0	0	3.2	0	0
2022	12	13	19	17	2	29	0	0	0	0	0	0	0	3.22	0	0
2022	12	13	19	27	2	30	0	0	0	0	0	0	0	3.22	0	0
2022	12	13	19	37	2	30	0	0	0	0	0	0	0	3.23	0	0
2022	12	13	19	47	2	29	0	0	0	0	0	0	0	3.24	0	0
2022	12	13	19	57	2	29	0	0	0	0	0	0	0	3.24	0	0
2022	12	13	20	7	2	30	0	0	0	0	0	0	0	3.25	0	0
2022	12	13	20	17	2	30	0	0	0	0	0	0	0	3.25	0	0
2022	12	13	20	27	2	30	0	0	0	0	0	0	0	3.26	0	0
2022	12	13	20	37	2	30	0	0	0	0	0	0	0	3.26	0	0
2022	12	13	20	47	2	30	0	0	0	0	0	0	0	3.26	0	0
2022	12	13	20	57	2	30	0	0	0	0	0	0	0	3.26	0	0
2022	12	13	21	7	2	30	0	0	0	0	0	0	0	3.26	0	0
2022	12	13	21	17	2	30	0	0	0	0	0	0	0	3.26	0	0
2022	12	13	21	27	2	30	0	0	0	0	0	0	0	3.25	0	0
2022	12	13	21	37	2	30	0	0	0	0	0	0	0	3.25	0	0
2022	12	13	21	47	2	30	0	0	0	0	0	0	0	3.25	0	0
2022	12	13	21	57	2	30	0	0	0	0	0	0	0	3.24	0	0
2022	12	13	22	7	2	30	0	0	0	0	0	0	0	3.24	0	0
2022	12	13	22	17	2	30	0	0	0	0	0	0	0	3.23	0	0
2022	12	13	22	27	2	30	0	0	0	0	0	0	0	3.22	0	0
2022	12	13	22	37	2	30	0	0	0	0	0	0	0	3.21	0	0
2022	12	13	22	47	2	30	0	0	0	0	0	0	0	3.2	0	0
2022	12	13	22	57	2	30	0	0	0	0	0	0	0	3.19	0	0
2022	12	13	23	7	2	30	0	0	0	0	0	0	0	3.18	0	0
2022	12	13	23	17	2	29	0	0	0	0	0	0	0	3.16	0	0
2022	12	13	23	27	2	30	0	0	0	0	0	0	0	3.15	0	0
2022	12	13	23	37	2	29	0	0	0	0	0	0	0	3.13	0	0
2022	12	13	23	47	2	29	0	0	0	0	0	0	0	3.12	0	0
2022	12	13	23	57	2	30	0	0	0	0	0	0	0	3.1	0	0

## Mazourka (0354)

Year	Month	Day	Hour	Minute	Second	Noise3	IceDetection	Heading	Pitch	Roll	StdDevHeading	StdDevPitch	StdDevRoll	Temperature	Pressure	StdDevPressure
2022	12	14	0	7	2	30	0	0	0	0	0	0	0	3.09	0	0
2022	12	14	0	17	2	30	0	0	0	0	0	0	0	3.07	0	0
2022	12	14	0	27	2	29	0	0	0	0	0	0	0	3.05	0	0
2022	12	14	0	37	2	29	0	0	0	0	0	0	0	3.03	0	0
2022	12	14	0	47	2	30	0	0	0	0	0	0	0	3.02	0	0
2022	12	14	0	57	2	30	0	0	0	0	0	0	0	3	0	0
2022	12	14	1	7	2	30	0	0	0	0	0	0	0	2.98	0	0
2022	12	14	1	17	2	30	0	0	0	0	0	0	0	2.96	0	0
2022	12	14	1	27	2	30	0	0	0	0	0	0	0	2.94	0	0
2022	12	14	1	37	2	30	0	0	0	0	0	0	0	2.92	0	0
2022	12	14	1	47	2	29	0	0	0	0	0	0	0	2.91	0	0
2022	12	14	1	57	2	29	0	0	0	0	0	0	0	2.89	0	0
2022	12	14	2	7	2	30	0	0	0	0	0	0	0	2.87	0	0
2022	12	14	2	17	2	29	0	0	0	0	0	0	0	2.85	0	0
2022	12	14	2	27	2	30	0	0	0	0	0	0	0	2.84	0	0
2022	12	14	2	37	2	29	0	0	0	0	0	0	0	2.82	0	0
2022	12	14	2	47	2	30	0	0	0	0	0	0	0	2.8	0	0
2022	12	14	2	57	2	30	0	0	0	0	0	0	0	2.78	0	0
2022	12	14	3	7	2	30	0	0	0	0	0	0	0	2.76	0	0
2022	12	14	3	17	2	30	0	0	0	0	0	0	0	2.74	0	0
2022	12	14	3	27	2	29	0	0	0	0	0	0	0	2.72	0	0
2022	12	14	3	37	2	30	0	0	0	0	0	0	0	2.7	0	0
2022	12	14	3	47	2	30	0	0	0	0	0	0	0	2.68	0	0
2022	12	14	3	57	2	30	0	0	0	0	0	0	0	2.66	0	0
2022	12	14	4	7	2	30	0	0	0	0	0	0	0	2.65	0	0
2022	12	14	4	17	2	29	0	0	0	0	0	0	0	2.63	0	0
2022	12	14	4	27	2	30	0	0	0	0	0	0	0	2.61	0	0
2022	12	14	4	37	2	30	0	0	0	0	0	0	0	2.59	0	0
2022	12	14	4	47	2	30	0	0	0	0	0	0	0	2.58	0	0
2022	12	14	4	57	2	30	0	0	0	0	0	0	0	2.56	0	0
2022	12	14	5	7	2	30	0	0	0	0	0	0	0	2.54	0	0
2022	12	14	5	17	2	30	0	0	0	0	0	0	0	2.52	0	0
2022	12	14	5	27	2	30	0	0	0	0	0	0	0	2.51	0	0
2022	12	14	5	37	2	30	0	0	0	0	0	0	0	2.49	0	0
2022	12	14	5	47	2	30	0	0	0	0	0	0	0	2.47	0	0
2022	12	14	5	57	2	30	0	0	0	0	0	0	0	2.46	0	0
2022	12	14	6	7	2	30	0	0	0	0	0	0	0	2.46	0	0
2022	12	14	6	17	2	30	0	0	0	0	0	0	0	2.44	0	0
2022	12	14	6	27	2	30	0	0	0	0	0	0	0	2.42	0	0
2022	12	14	6	37	2	30	0	0	0	0	0	0	0	2.41	0	0
2022	12	14	6	47	2	30	0	0	0	0	0	0	0	2.4	0	0
2022	12	14	6	57	2	29	0	0	0	0	0	0	0	2.39	0	0
2022	12	14	7	7	2	30	0	0	0	0	0	0	0	2.37	0	0
2022	12	14	7	17	2	30	0	0	0	0	0	0	0	2.36	0	0
2022	12	14	7	27	2	30	0	0	0	0	0	0	0	2.34	0	0
2022	12	14	7	37	2	30	0	0	0	0	0	0	0	2.33	0	0
2022	12	14	7	47	2	29	0	0	0	0	0	0	0	2.31	0	0
2022	12	14	7	57	2	30	0	0	0	0	0	0	0	2.3	0	0

Mazourka (0354)

Year	Month	Day	Hour	Minute	Second	Noise3	IceDetection	Heading	Pitch	Roll	StdDevHeading	StdDevPitch	StdDevRoll	Temperature	Pressure	StdDevPressure
2022	12	14	8	7	2	30	0	0	0	0	0	0	0	2.3	0	0
2022	12	14	8	17	2	30	0	0	0	0	0	0	0	2.29	0	0
2022	12	14	8	27	2	30	0	0	0	0	0	0	0	2.29	0	0
2022	12	14	8	37	2	30	0	0	0	0	0	0	0	2.28	0	0
2022	12	14	8	47	2	30	0	0	0	0	0	0	0	2.29	0	0
2022	12	14	8	57	2	30	0	0	0	0	0	0	0	2.3	0	0
2022	12	14	9	7	2	30	0	0	0	0	0	0	0	2.31	0	0
2022	12	14	9	17	2	30	0	0	0	0	0	0	0	2.32	0	0
2022	12	14	9	27	2	29	0	0	0	0	0	0	0	2.33	0	0
2022	12	14	9	37	2	30	0	0	0	0	0	0	0	2.35	0	0
2022	12	14	9	47	2	30	0	0	0	0	0	0	0	2.37	0	0
2022	12	14	9	57	2	30	0	0	0	0	0	0	0	2.38	0	0
2022	12	14	10	7	2	30	0	0	0	0	0	0	0	2.4	0	0
2022	12	14	10	17	2	30	0	0	0	0	0	0	0	2.42	0	0
2022	12	14	10	27	2	30	0	0	0	0	0	0	0	2.44	0	0
2022	12	14	10	37	2	30	0	0	0	0	0	0	0	2.45	0	0
2022	12	14	10	47	2	29	0	0	0	0	0	0	0	2.47	0	0
2022	12	14	10	57	2	30	0	0	0	0	0	0	0	2.51	0	0
2022	12	14	11	7	2	29	0	0	0	0	0	0	0	2.52	0	0
2022	12	14	11	17	2	30	0	0	0	0	0	0	0	2.55	0	0
2022	12	14	11	27	2	29	0	0	0	0	0	0	0	2.56	0	0
2022	12	14	11	37	2	30	0	0	0	0	0	0	0	2.57	0	0
2022	12	14	11	47	2	30	0	0	0	0	0	0	0	2.6	0	0
2022	12	14	11	57	2	30	0	0	0	0	0	0	0	2.6	0	0
2022	12	14	12	7	2	30	0	0	0	0	0	0	0	2.6	0	0
2022	12	14	12	17	2	29	0	0	0	0	0	0	0	2.61	0	0
2022	12	14	12	27	2	30	0	0	0	0	0	0	0	2.62	0	0
2022	12	14	12	37	2	30	0	0	0	0	0	0	0	2.62	0	0
2022	12	14	12	47	2	30	0	0	0	0	0	0	0	2.63	0	0
2022	12	14	12	57	2	30	0	0	0	0	0	0	0	2.64	0	0
2022	12	14	13	7	2	29	0	0	0	0	0	0	0	2.65	0	0
2022	12	14	13	17	2	29	0	0	0	0	0	0	0	2.65	0	0
2022	12	14	13	27	2	30	0	0	0	0	0	0	0	2.65	0	0
2022	12	14	13	37	2	30	0	0	0	0	0	0	0	2.65	0	0
2022	12	14	13	47	2	30	0	0	0	0	0	0	0	2.65	0	0
2022	12	14	13	57	2	30	0	0	0	0	0	0	0	2.66	0	0
2022	12	14	14	7	2	30	0	0	0	0	0	0	0	2.65	0	0
2022	12	14	14	17	2	30	0	0	0	0	0	0	0	2.64	0	0
2022	12	14	14	27	2	30	0	0	0	0	0	0	0	2.63	0	0
2022	12	14	14	37	2	30	0	0	0	0	0	0	0	2.62	0	0
2022	12	14	14	47	2	31	0	0	0	0	0	0	0	2.61	0	0
2022	12	14	14	57	2	30	0	0	0	0	0	0	0	2.61	0	0
2022	12	14	15	7	2	30	0	0	0	0	0	0	0	2.58	0	0
2022	12	14	15	17	2	30	0	0	0	0	0	0	0	2.57	0	0
2022	12	14	15	27	2	30	0	0	0	0	0	0	0	2.57	0	0
2022	12	14	15	37	2	30	0	0	0	0	0	0	0	2.55	0	0
2022	12	14	15	47	2	30	0	0	0	0	0	0	0	2.54	0	0
2022	12	14	15	57	2	30	0	0	0	0	0	0	0	2.53	0	0



Mazourka (0354)

Year	Month	Day	Hour	Minute	Second	Noise3	IceDetection	Heading	Pitch	Roll	StdDevHeading	StdDevPitch	StdDevRoll	Temperature	Pressure	StdDevPressure
2022	12	14	16	20	25	30	0	0	0	0	0	0	0	2.49	0	0
2022	12	14	16	30	25	30	0	0	0	0	0	0	0	2.5	0	0
2022	12	14	16	40	25	30	0	0	0	0	0	0	0	2.5	0	0
2022	12	14	16	50	25	30	0	0	0	0	0	0	0	2.51	0	0
2022	12	14	17	0	25	30	0	0	0	0	0	0	0	2.52	0	0
2022	12	14	17	10	25	30	0	0	0	0	0	0	0	2.52	0	0
2022	12	14	17	20	25	30	0	0	0	0	0	0	0	2.53	0	0
2022	12	14	17	30	25	30	0	0	0	0	0	0	0	2.54	0	0
2022	12	14	17	40	25	30	0	0	0	0	0	0	0	2.55	0	0
2022	12	14	17	50	25	30	0	0	0	0	0	0	0	2.56	0	0
2022	12	14	18	0	25	30	0	0	0	0	0	0	0	2.57	0	0
2022	12	14	18	10	25	30	0	0	0	0	0	0	0	2.58	0	0
2022	12	14	18	20	25	29	0	0	0	0	0	0	0	2.59	0	0
2022	12	14	18	30	25	30	0	0	0	0	0	0	0	2.61	0	0
2022	12	14	18	40	25	30	0	0	0	0	0	0	0	2.62	0	0
2022	12	14	18	50	25	30	0	0	0	0	0	0	0	2.63	0	0
2022	12	14	19	0	25	30	0	0	0	0	0	0	0	2.64	0	0
2022	12	14	19	10	25	30	0	0	0	0	0	0	0	2.65	0	0
2022	12	14	19	20	25	30	0	0	0	0	0	0	0	2.67	0	0
2022	12	14	19	30	25	30	0	0	0	0	0	0	0	2.68	0	0
2022	12	14	19	40	25	30	0	0	0	0	0	0	0	2.7	0	0
2022	12	14	19	50	25	30	0	0	0	0	0	0	0	2.7	0	0
2022	12	14	20	0	25	30	0	0	0	0	0	0	0	2.72	0	0
2022	12	14	20	10	25	30	0	0	0	0	0	0	0	2.73	0	0
2022	12	14	20	20	25	30	0	0	0	0	0	0	0	2.73	0	0
2022	12	14	20	30	25	30	0	0	0	0	0	0	0	2.74	0	0
2022	12	14	20	40	25	30	0	0	0	0	0	0	0	2.75	0	0
2022	12	14	20	50	25	30	0	0	0	0	0	0	0	2.75	0	0
2022	12	14	21	0	25	30	0	0	0	0	0	0	0	2.76	0	0
2022	12	14	21	10	25	30	0	0	0	0	0	0	0	2.76	0	0
2022	12	14	21	20	25	31	0	0	0	0	0	0	0	2.76	0	0
2022	12	14	21	30	25	30	0	0	0	0	0	0	0	2.76	0	0
2022	12	14	21	40	25	30	0	0	0	0	0	0	0	2.76	0	0
2022	12	14	21	50	25	30	0	0	0	0	0	0	0	2.76	0	0
2022	12	14	22	0	25	30	0	0	0	0	0	0	0	2.76	0	0
2022	12	14	22	10	25	30	0	0	0	0	0	0	0	2.76	0	0
2022	12	14	22	20	25	30	0	0	0	0	0	0	0	2.75	0	0
2022	12	14	22	30	25	30	0	0	0	0	0	0	0	2.75	0	0
2022	12	14	22	40	25	30	0	0	0	0	0	0	0	2.74	0	0
2022	12	14	22	50	25	30	0	0	0	0	0	0	0	2.74	0	0
2022	12	14	23	0	25	30	0	0	0	0	0	0	0	2.72	0	0
2022	12	14	23	10	25	29	0	0	0	0	0	0	0	2.71	0	0
2022	12	14	23	20	25	30	0	0	0	0	0	0	0	2.7	0	0
2022	12	14	23	30	25	30	0	0	0	0	0	0	0	2.7	0	0
2022	12	14	23	40	25	30	0	0	0	0	0	0	0	2.68	0	0
2022	12	14	23	50	25	30	0	0	0	0	0	0	0	2.67	0	0
2022	12	15	0	0	25	30	0	0	0	0	0	0	0	2.66	0	0
2022	12	15	0	10	25	30	0	0	0	0	0	0	0	2.65	0	0

Mazourka (0354)

Year	Month	Day	Hour	Minute	Second	Noise3	IceDetection	Heading	Pitch	Roll	StdDevHeading	StdDevPitch	StdDevRoll	Temperature	Pressure	StdDevPressure
2022	12	15	0	20	25	30	0	0	0	0	0	0	0	2.63	0	0
2022	12	15	0	30	25	30	0	0	0	0	0	0	0	2.62	0	0
2022	12	15	0	40	25	30	0	0	0	0	0	0	0	2.6	0	0
2022	12	15	0	50	25	29	0	0	0	0	0	0	0	2.59	0	0
2022	12	15	1	0	25	30	0	0	0	0	0	0	0	2.58	0	0
2022	12	15	1	10	25	30	0	0	0	0	0	0	0	2.56	0	0
2022	12	15	1	20	25	30	0	0	0	0	0	0	0	2.55	0	0
2022	12	15	1	30	25	30	0	0	0	0	0	0	0	2.53	0	0
2022	12	15	1	40	25	29	0	0	0	0	0	0	0	2.52	0	0
2022	12	15	1	50	25	30	0	0	0	0	0	0	0	2.5	0	0
2022	12	15	2	0	25	30	0	0	0	0	0	0	0	2.49	0	0
2022	12	15	2	10	25	30	0	0	0	0	0	0	0	2.48	0	0
2022	12	15	2	20	25	30	0	0	0	0	0	0	0	2.46	0	0
2022	12	15	2	30	25	30	0	0	0	0	0	0	0	2.45	0	0
2022	12	15	2	40	25	30	0	0	0	0	0	0	0	2.44	0	0
2022	12	15	2	50	25	30	0	0	0	0	0	0	0	2.42	0	0
2022	12	15	3	0	25	30	0	0	0	0	0	0	0	2.41	0	0
2022	12	15	3	10	25	30	0	0	0	0	0	0	0	2.4	0	0
2022	12	15	3	20	25	29	0	0	0	0	0	0	0	2.38	0	0
2022	12	15	3	30	25	30	0	0	0	0	0	0	0	2.37	0	0
2022	12	15	3	40	25	30	0	0	0	0	0	0	0	2.35	0	0
2022	12	15	3	50	25	30	0	0	0	0	0	0	0	2.34	0	0
2022	12	15	4	0	25	30	0	0	0	0	0	0	0	2.32	0	0
2022	12	15	4	10	25	29	0	0	0	0	0	0	0	2.31	0	0
2022	12	15	4	20	25	30	0	0	0	0	0	0	0	2.3	0	0
2022	12	15	4	30	25	30	0	0	0	0	0	0	0	2.28	0	0
2022	12	15	4	40	25	30	0	0	0	0	0	0	0	2.27	0	0
2022	12	15	4	50	25	30	0	0	0	0	0	0	0	2.25	0	0
2022	12	15	5	0	25	30	0	0	0	0	0	0	0	2.24	0	0
2022	12	15	5	10	25	30	0	0	0	0	0	0	0	2.23	0	0
2022	12	15	5	20	25	30	0	0	0	0	0	0	0	2.21	0	0
2022	12	15	5	30	25	30	0	0	0	0	0	0	0	2.2	0	0
2022	12	15	5	40	25	29	0	0	0	0	0	0	0	2.19	0	0
2022	12	15	5	50	25	30	0	0	0	0	0	0	0	2.17	0	0
2022	12	15	6	0	25	30	0	0	0	0	0	0	0	2.16	0	0
2022	12	15	6	10	25	30	0	0	0	0	0	0	0	2.15	0	0
2022	12	15	6	20	25	30	0	0	0	0	0	0	0	2.13	0	0
2022	12	15	6	30	25	30	0	0	0	0	0	0	0	2.12	0	0
2022	12	15	6	40	25	30	0	0	0	0	0	0	0	2.11	0	0
2022	12	15	6	50	25	29	0	0	0	0	0	0	0	2.09	0	0
2022	12	15	7	0	25	30	0	0	0	0	0	0	0	2.08	0	0
2022	12	15	7	10	25	30	0	0	0	0	0	0	0	2.07	0	0
2022	12	15	7	20	25	30	0	0	0	0	0	0	0	2.06	0	0
2022	12	15	7	30	25	30	0	0	0	0	0	0	0	2.04	0	0
2022	12	15	7	40	25	31	0	0	0	0	0	0	0	2.03	0	0
2022	12	15	7	50	25	30	0	0	0	0	0	0	0	2.02	0	0
2022	12	15	8	0	25	30	0	0	0	0	0	0	0	2.01	0	0
2022	12	15	8	10	25	30	0	0	0	0	0	0	0	2	0	0

Mazourka (0354)

Year	Month	Day	Hour	Minute	Second	Noise3	IceDetection	Heading	Pitch	Roll	StdDevHeading	StdDevPitch	StdDevRoll	Temperature	Pressure	StdDevPressure
2022	12	15	8	20	25	30	0	0	0	0	0	0	0	1.99	0	0
2022	12	15	8	30	25	30	0	0	0	0	0	0	0	1.98	0	0
2022	12	15	8	40	25	30	0	0	0	0	0	0	0	1.97	0	0
2022	12	15	8	50	25	30	0	0	0	0	0	0	0	1.98	0	0
2022	12	15	9	0	25	30	0	0	0	0	0	0	0	1.97	0	0
2022	12	15	9	10	25	30	0	0	0	0	0	0	0	1.97	0	0
2022	12	15	9	20	25	30	0	0	0	0	0	0	0	1.99	0	0
2022	12	15	9	30	25	30	0	0	0	0	0	0	0	2.02	0	0
2022	12	15	9	40	25	30	0	0	0	0	0	0	0	2.02	0	0
2022	12	15	9	50	25	31	0	0	0	0	0	0	0	2.01	0	0
2022	12	15	10	0	25	30	0	0	0	0	0	0	0	2.08	0	0
2022	12	15	10	10	25	30	0	0	0	0	0	0	0	2.09	0	0
2022	12	15	10	20	25	30	0	0	0	0	0	0	0	2.11	0	0
2022	12	15	10	30	25	30	0	0	0	0	0	0	0	2.13	0	0
2022	12	15	10	40	25	30	0	0	0	0	0	0	0	2.16	0	0
2022	12	15	10	50	25	29	0	0	0	0	0	0	0	2.19	0	0
2022	12	15	11	0	25	30	0	0	0	0	0	0	0	2.21	0	0
2022	12	15	11	10	25	30	0	0	0	0	0	0	0	2.22	0	0
2022	12	15	11	20	25	30	0	0	0	0	0	0	0	2.23	0	0
2022	12	15	11	30	25	30	0	0	0	0	0	0	0	2.26	0	0
2022	12	15	11	40	25	30	0	0	0	0	0	0	0	2.28	0	0
2022	12	15	11	50	25	30	0	0	0	0	0	0	0	2.29	0	0
2022	12	15	12	0	25	29	0	0	0	0	0	0	0	2.29	0	0
2022	12	15	12	10	25	30	0	0	0	0	0	0	0	2.3	0	0
2022	12	15	12	20	25	30	0	0	0	0	0	0	0	2.33	0	0
2022	12	15	12	30	25	30	0	0	0	0	0	0	0	2.32	0	0
2022	12	15	12	40	25	30	0	0	0	0	0	0	0	2.36	0	0
2022	12	15	12	50	25	30	0	0	0	0	0	0	0	2.37	0	0
2022	12	15	13	0	25	30	0	0	0	0	0	0	0	2.39	0	0
2022	12	15	13	10	25	30	0	0	0	0	0	0	0	2.42	0	0
2022	12	15	13	20	25	30	0	0	0	0	0	0	0	2.43	0	0
2022	12	15	13	30	25	31	0	0	0	0	0	0	0	2.42	0	0
2022	12	15	13	40	25	30	0	0	0	0	0	0	0	2.44	0	0
2022	12	15	13	50	25	30	0	0	0	0	0	0	0	2.43	0	0
2022	12	15	14	0	25	30	0	0	0	0	0	0	0	2.43	0	0
2022	12	15	14	10	25	31	0	0	0	0	0	0	0	2.43	0	0
2022	12	15	14	20	25	30	0	0	0	0	0	0	0	2.41	0	0
2022	12	15	14	30	25	30	0	0	0	0	0	0	0	2.42	0	0
2022	12	15	14	40	25	30	0	0	0	0	0	0	0	2.41	0	0
2022	12	15	14	50	25	30	0	0	0	0	0	0	0	2.39	0	0
2022	12	15	15	0	25	29	0	0	0	0	0	0	0	2.39	0	0
2022	12	15	15	10	25	30	0	0	0	0	0	0	0	2.38	0	0
2022	12	15	15	20	25	30	0	0	0	0	0	0	0	2.37	0	0
2022	12	15	15	30	25	30	0	0	0	0	0	0	0	2.37	0	0
2022	12	15	15	40	25	30	0	0	0	0	0	0	0	2.37	0	0
2022	12	15	15	50	25	30	0	0	0	0	0	0	0	2.35	0	0
2022	12	15	16	0	25	30	0	0	0	0	0	0	0	2.33	0	0
2022	12	15	16	10	25	30	0	0	0	0	0	0	0	2.29	0	0

Mazourka (0354)

Year	Month	Day	Hour	Minute	Second	Noise3	IceDetection	Heading	Pitch	Roll	StdDevHeading	StdDevPitch	StdDevRoll	Temperature	Pressure	StdDevPressure
2022	12	15	16	20	25	30	0	0	0	0	0	0	0	2.29	0	0
2022	12	15	16	30	25	30	0	0	0	0	0	0	0	2.3	0	0
2022	12	15	16	40	25	30	0	0	0	0	0	0	0	2.31	0	0
2022	12	15	16	50	25	30	0	0	0	0	0	0	0	2.32	0	0
2022	12	15	17	0	25	30	0	0	0	0	0	0	0	2.32	0	0
2022	12	15	17	10	25	31	0	0	0	0	0	0	0	2.34	0	0
2022	12	15	17	20	25	30	0	0	0	0	0	0	0	2.35	0	0
2022	12	15	17	30	25	30	0	0	0	0	0	0	0	2.36	0	0
2022	12	15	17	40	25	30	0	0	0	0	0	0	0	2.37	0	0
2022	12	15	17	50	25	30	0	0	0	0	0	0	0	2.39	0	0
2022	12	15	18	0	25	30	0	0	0	0	0	0	0	2.4	0	0
2022	12	15	18	10	25	29	0	0	0	0	0	0	0	2.42	0	0
2022	12	15	18	20	25	30	0	0	0	0	0	0	0	2.43	0	0
2022	12	15	18	30	25	30	0	0	0	0	0	0	0	2.45	0	0
2022	12	15	18	40	25	30	0	0	0	0	0	0	0	2.46	0	0
2022	12	15	18	50	25	30	0	0	0	0	0	0	0	2.48	0	0
2022	12	15	19	0	25	30	0	0	0	0	0	0	0	2.49	0	0
2022	12	15	19	10	25	31	0	0	0	0	0	0	0	2.5	0	0
2022	12	15	19	20	25	29	0	0	0	0	0	0	0	2.53	0	0
2022	12	15	19	30	25	30	0	0	0	0	0	0	0	2.54	0	0
2022	12	15	19	40	25	30	0	0	0	0	0	0	0	2.56	0	0
2022	12	15	19	50	25	30	0	0	0	0	0	0	0	2.57	0	0
2022	12	15	20	0	25	29	0	0	0	0	0	0	0	2.58	0	0
2022	12	15	20	10	25	29	0	0	0	0	0	0	0	2.59	0	0
2022	12	15	20	20	25	30	0	0	0	0	0	0	0	2.6	0	0
2022	12	15	20	30	25	30	0	0	0	0	0	0	0	2.61	0	0
2022	12	15	20	40	25	30	0	0	0	0	0	0	0	2.62	0	0
2022	12	15	20	50	25	30	0	0	0	0	0	0	0	2.63	0	0
2022	12	15	21	0	25	30	0	0	0	0	0	0	0	2.64	0	0
2022	12	15	21	10	25	30	0	0	0	0	0	0	0	2.65	0	0
2022	12	15	21	20	25	30	0	0	0	0	0	0	0	2.65	0	0
2022	12	15	21	30	25	30	0	0	0	0	0	0	0	2.65	0	0
2022	12	15	21	40	25	30	0	0	0	0	0	0	0	2.66	0	0
2022	12	15	21	50	25	30	0	0	0	0	0	0	0	2.66	0	0
2022	12	15	22	0	25	30	0	0	0	0	0	0	0	2.66	0	0
2022	12	15	22	10	25	30	0	0	0	0	0	0	0	2.66	0	0
2022	12	15	22	20	25	30	0	0	0	0	0	0	0	2.65	0	0
2022	12	15	22	30	25	30	0	0	0	0	0	0	0	2.65	0	0
2022	12	15	22	40	25	30	0	0	0	0	0	0	0	2.65	0	0
2022	12	15	22	50	25	30	0	0	0	0	0	0	0	2.64	0	0
2022	12	15	23	0	25	30	0	0	0	0	0	0	0	2.64	0	0
2022	12	15	23	10	25	30	0	0	0	0	0	0	0	2.63	0	0
2022	12	15	23	20	25	30	0	0	0	0	0	0	0	2.62	0	0
2022	12	15	23	30	25	29	0	0	0	0	0	0	0	2.61	0	0
2022	12	15	23	40	25	30	0	0	0	0	0	0	0	2.6	0	0
2022	12	15	23	50	25	30	0	0	0	0	0	0	0	2.58	0	0
2022	12	16	0	0	25	30	0	0	0	0	0	0	0	2.57	0	0
2022	12	16	0	10	25	30	0	0	0	0	0	0	0	2.55	0	0

Mazourka (0354)

Year	Month	Day	Hour	Minute	Second	Noise3	IceDetection	Heading	Pitch	Roll	StdDevHeading	StdDevPitch	StdDevRoll	Temperature	Pressure	StdDevPressure
2022	12	16	0	20	25	30	0	0	0	0	0	0	0	2.54	0	0
2022	12	16	0	30	25	30	0	0	0	0	0	0	0	2.53	0	0
2022	12	16	0	40	25	30	0	0	0	0	0	0	0	2.51	0	0
2022	12	16	0	50	25	30	0	0	0	0	0	0	0	2.49	0	0
2022	12	16	1	0	25	29	0	0	0	0	0	0	0	2.48	0	0
2022	12	16	1	10	25	30	0	0	0	0	0	0	0	2.47	0	0
2022	12	16	1	20	25	30	0	0	0	0	0	0	0	2.45	0	0
2022	12	16	1	30	25	30	0	0	0	0	0	0	0	2.44	0	0
2022	12	16	1	40	25	30	0	0	0	0	0	0	0	2.42	0	0
2022	12	16	1	50	25	30	0	0	0	0	0	0	0	2.4	0	0
2022	12	16	2	0	25	30	0	0	0	0	0	0	0	2.39	0	0
2022	12	16	2	10	25	30	0	0	0	0	0	0	0	2.37	0	0
2022	12	16	2	20	25	30	0	0	0	0	0	0	0	2.36	0	0
2022	12	16	2	30	25	30	0	0	0	0	0	0	0	2.34	0	0
2022	12	16	2	40	25	29	0	0	0	0	0	0	0	2.32	0	0
2022	12	16	2	50	25	30	0	0	0	0	0	0	0	2.3	0	0
2022	12	16	3	0	25	29	0	0	0	0	0	0	0	2.28	0	0
2022	12	16	3	10	25	30	0	0	0	0	0	0	0	2.26	0	0
2022	12	16	3	20	25	30	0	0	0	0	0	0	0	2.25	0	0
2022	12	16	3	30	25	30	0	0	0	0	0	0	0	2.23	0	0
2022	12	16	3	40	25	31	0	0	0	0	0	0	0	2.21	0	0
2022	12	16	3	50	25	30	0	0	0	0	0	0	0	2.2	0	0
2022	12	16	4	0	25	30	0	0	0	0	0	0	0	2.18	0	0
2022	12	16	4	10	25	29	0	0	0	0	0	0	0	2.17	0	0
2022	12	16	4	20	25	30	0	0	0	0	0	0	0	2.15	0	0
2022	12	16	4	30	25	30	0	0	0	0	0	0	0	2.14	0	0
2022	12	16	4	40	25	30	0	0	0	0	0	0	0	2.12	0	0
2022	12	16	4	50	25	30	0	0	0	0	0	0	0	2.11	0	0
2022	12	16	5	0	25	30	0	0	0	0	0	0	0	2.1	0	0
2022	12	16	5	10	25	30	0	0	0	0	0	0	0	2.08	0	0
2022	12	16	5	20	25	30	0	0	0	0	0	0	0	2.06	0	0
2022	12	16	5	30	25	30	0	0	0	0	0	0	0	2.04	0	0
2022	12	16	5	40	25	30	0	0	0	0	0	0	0	2.03	0	0
2022	12	16	5	50	25	30	0	0	0	0	0	0	0	2.01	0	0
2022	12	16	6	0	25	31	0	0	0	0	0	0	0	1.99	0	0
2022	12	16	6	10	25	30	0	0	0	0	0	0	0	1.97	0	0
2022	12	16	6	20	25	30	0	0	0	0	0	0	0	1.95	0	0
2022	12	16	6	30	25	30	0	0	0	0	0	0	0	1.93	0	0
2022	12	16	6	40	25	30	0	0	0	0	0	0	0	1.91	0	0
2022	12	16	6	50	25	30	0	0	0	0	0	0	0	1.89	0	0
2022	12	16	7	0	25	30	0	0	0	0	0	0	0	1.87	0	0
2022	12	16	7	10	25	30	0	0	0	0	0	0	0	1.85	0	0
2022	12	16	7	20	25	30	0	0	0	0	0	0	0	1.84	0	0
2022	12	16	7	30	25	30	0	0	0	0	0	0	0	1.82	0	0
2022	12	16	7	40	25	30	0	0	0	0	0	0	0	1.8	0	0
2022	12	16	7	50	25	30	0	0	0	0	0	0	0	1.78	0	0
2022	12	16	8	0	25	30	0	0	0	0	0	0	0	1.76	0	0
2022	12	16	8	10	25	31	0	0	0	0	0	0	0	1.73	0	0

Mazourka (0354)

Year	Month	Day	Hour	Minute	Second	Noise3	IceDetection	Heading	Pitch	Roll	StdDevHeading	StdDevPitch	StdDevRoll	Temperature	Pressure	StdDevPressure
2022	12	16	8	20	25	30	0	0	0	0	0	0	0	1.72	0	0
2022	12	16	8	30	25	30	0	0	0	0	0	0	0	1.7	0	0
2022	12	16	8	40	25	30	0	0	0	0	0	0	0	1.69	0	0
2022	12	16	8	50	25	30	0	0	0	0	0	0	0	1.7	0	0
2022	12	16	9	0	25	30	0	0	0	0	0	0	0	1.7	0	0
2022	12	16	9	10	25	30	0	0	0	0	0	0	0	1.71	0	0
2022	12	16	9	20	25	30	0	0	0	0	0	0	0	1.7	0	0
2022	12	16	9	30	25	30	0	0	0	0	0	0	0	1.71	0	0
2022	12	16	9	40	25	30	0	0	0	0	0	0	0	1.7	0	0
2022	12	16	9	50	25	30	0	0	0	0	0	0	0	1.71	0	0
2022	12	16	10	0	25	30	0	0	0	0	0	0	0	1.73	0	0
2022	12	16	10	10	25	30	0	0	0	0	0	0	0	1.77	0	0
2022	12	16	10	20	25	30	0	0	0	0	0	0	0	1.8	0	0
2022	12	16	10	30	25	30	0	0	0	0	0	0	0	1.8	0	0
2022	12	16	10	40	25	30	0	0	0	0	0	0	0	1.82	0	0
2022	12	16	10	50	25	30	0	0	0	0	0	0	0	1.84	0	0
2022	12	16	11	0	25	30	0	0	0	0	0	0	0	1.87	0	0
2022	12	16	11	10	25	30	0	0	0	0	0	0	0	1.88	0	0
2022	12	16	11	20	25	30	0	0	0	0	0	0	0	1.91	0	0
2022	12	16	11	30	25	30	0	0	0	0	0	0	0	1.92	0	0
2022	12	16	11	40	25	30	0	0	0	0	0	0	0	1.93	0	0
2022	12	16	11	50	25	30	0	0	0	0	0	0	0	1.94	0	0
2022	12	16	12	0	25	30	0	0	0	0	0	0	0	1.95	0	0
2022	12	16	12	10	25	30	0	0	0	0	0	0	0	1.97	0	0
2022	12	16	12	20	25	30	0	0	0	0	0	0	0	1.98	0	0
2022	12	16	12	30	25	30	0	0	0	0	0	0	0	1.99	0	0
2022	12	16	12	40	25	30	0	0	0	0	0	0	0	2	0	0
2022	12	16	12	50	25	30	0	0	0	0	0	0	0	2.03	0	0
2022	12	16	13	0	25	30	0	0	0	0	0	0	0	2.02	0	0
2022	12	16	13	10	25	30	0	0	0	0	0	0	0	2.03	0	0
2022	12	16	13	20	25	30	0	0	0	0	0	0	0	2.04	0	0
2022	12	16	13	30	25	30	0	0	0	0	0	0	0	2.02	0	0
2022	12	16	13	40	25	30	0	0	0	0	0	0	0	2.04	0	0
2022	12	16	13	50	25	30	0	0	0	0	0	0	0	2.04	0	0
2022	12	16	14	0	25	30	0	0	0	0	0	0	0	2.03	0	0
2022	12	16	14	10	25	30	0	0	0	0	0	0	0	2.03	0	0
2022	12	16	14	20	25	31	0	0	0	0	0	0	0	2.02	0	0
2022	12	16	14	30	25	30	0	0	0	0	0	0	0	2.01	0	0
2022	12	16	14	40	25	30	0	0	0	0	0	0	0	2	0	0
2022	12	16	14	50	25	30	0	0	0	0	0	0	0	1.99	0	0
2022	12	16	15	0	25	30	0	0	0	0	0	0	0	1.97	0	0
2022	12	16	15	10	25	30	0	0	0	0	0	0	0	1.96	0	0
2022	12	16	15	20	25	29	0	0	0	0	0	0	0	1.95	0	0
2022	12	16	15	30	25	30	0	0	0	0	0	0	0	1.94	0	0
2022	12	16	15	40	25	30	0	0	0	0	0	0	0	1.93	0	0
2022	12	16	15	50	25	31	0	0	0	0	0	0	0	1.91	0	0
2022	12	16	16	0	25	29	0	0	0	0	0	0	0	1.89	0	0
2022	12	16	16	10	25	30	0	0	0	0	0	0	0	1.84	0	0

Mazourka (0354)

Year	Month	Day	Hour	Minute	Second	Noise3	IceDetection	Heading	Pitch	Roll	StdDevHeading	StdDevPitch	StdDevRoll	Temperature	Pressure	StdDevPressure
2022	12	16	16	20	25	30	0	0	0	0	0	0	0	1.83	0	0
2022	12	16	16	30	25	30	0	0	0	0	0	0	0	1.84	0	0
2022	12	16	16	40	25	30	0	0	0	0	0	0	0	1.84	0	0
2022	12	16	16	50	25	31	0	0	0	0	0	0	0	1.85	0	0
2022	12	16	17	0	25	30	0	0	0	0	0	0	0	1.85	0	0
2022	12	16	17	10	25	30	0	0	0	0	0	0	0	1.86	0	0
2022	12	16	17	20	25	30	0	0	0	0	0	0	0	1.87	0	0
2022	12	16	17	30	25	30	0	0	0	0	0	0	0	1.87	0	0
2022	12	16	17	40	25	30	0	0	0	0	0	0	0	1.89	0	0
2022	12	16	17	50	25	30	0	0	0	0	0	0	0	1.89	0	0
2022	12	16	18	0	25	30	0	0	0	0	0	0	0	1.9	0	0
2022	12	16	18	10	25	30	0	0	0	0	0	0	0	1.92	0	0
2022	12	16	18	20	25	30	0	0	0	0	0	0	0	1.93	0	0
2022	12	16	18	30	25	30	0	0	0	0	0	0	0	1.94	0	0
2022	12	16	18	40	25	30	0	0	0	0	0	0	0	1.96	0	0
2022	12	16	18	50	25	30	0	0	0	0	0	0	0	1.97	0	0
2022	12	16	19	0	25	30	0	0	0	0	0	0	0	1.99	0	0
2022	12	16	19	10	25	30	0	0	0	0	0	0	0	2	0	0
2022	12	16	19	20	25	30	0	0	0	0	0	0	0	2.01	0	0
2022	12	16	19	30	25	30	0	0	0	0	0	0	0	2.02	0	0
2022	12	16	19	40	25	30	0	0	0	0	0	0	0	2.03	0	0
2022	12	16	19	50	25	30	0	0	0	0	0	0	0	2.05	0	0
2022	12	16	20	0	25	30	0	0	0	0	0	0	0	2.06	0	0
2022	12	16	20	10	25	30	0	0	0	0	0	0	0	2.07	0	0
2022	12	16	20	20	25	30	0	0	0	0	0	0	0	2.07	0	0
2022	12	16	20	30	25	30	0	0	0	0	0	0	0	2.08	0	0
2022	12	16	20	40	25	30	0	0	0	0	0	0	0	2.09	0	0
2022	12	16	20	50	25	30	0	0	0	0	0	0	0	2.09	0	0
2022	12	16	21	0	25	30	0	0	0	0	0	0	0	2.1	0	0
2022	12	16	21	10	25	30	0	0	0	0	0	0	0	2.1	0	0
2022	12	16	21	20	25	29	0	0	0	0	0	0	0	2.1	0	0
2022	12	16	21	30	25	30	0	0	0	0	0	0	0	2.11	0	0
2022	12	16	21	40	25	30	0	0	0	0	0	0	0	2.11	0	0
2022	12	16	21	50	25	30	0	0	0	0	0	0	0	2.1	0	0
2022	12	16	22	0	25	29	0	0	0	0	0	0	0	2.1	0	0
2022	12	16	22	10	25	30	0	0	0	0	0	0	0	2.1	0	0
2022	12	16	22	20	25	30	0	0	0	0	0	0	0	2.1	0	0
2022	12	16	22	30	25	30	0	0	0	0	0	0	0	2.09	0	0
2022	12	16	22	40	25	30	0	0	0	0	0	0	0	2.08	0	0
2022	12	16	22	50	25	30	0	0	0	0	0	0	0	2.08	0	0
2022	12	16	23	0	25	31	0	0	0	0	0	0	0	2.07	0	0
2022	12	16	23	10	25	30	0	0	0	0	0	0	0	2.06	0	0
2022	12	16	23	20	25	30	0	0	0	0	0	0	0	2.04	0	0
2022	12	16	23	30	25	30	0	0	0	0	0	0	0	2.04	0	0
2022	12	16	23	40	25	30	0	0	0	0	0	0	0	2.03	0	0
2022	12	16	23	50	25	30	0	0	0	0	0	0	0	2.01	0	0
2022	12	17	0	0	25	30	0	0	0	0	0	0	0	2	0	0
2022	12	17	0	10	25	30	0	0	0	0	0	0	0	1.98	0	0

Mazourka (0354)

Year	Month	Day	Hour	Minute	Second	Noise3	IceDetection	Heading	Pitch	Roll	StdDevHeading	StdDevPitch	StdDevRoll	Temperature	Pressure	StdDevPressure
2022	12	17	0	20	25	30	0	0	0	0	0	0	0	1.97	0	0
2022	12	17	0	30	25	31	0	0	0	0	0	0	0	1.96	0	0
2022	12	17	0	40	25	30	0	0	0	0	0	0	0	1.94	0	0
2022	12	17	0	50	25	30	0	0	0	0	0	0	0	1.92	0	0
2022	12	17	1	0	25	30	0	0	0	0	0	0	0	1.91	0	0
2022	12	17	1	10	25	30	0	0	0	0	0	0	0	1.89	0	0
2022	12	17	1	20	25	30	0	0	0	0	0	0	0	1.88	0	0
2022	12	17	1	30	25	29	0	0	0	0	0	0	0	1.87	0	0
2022	12	17	1	40	25	30	0	0	0	0	0	0	0	1.85	0	0
2022	12	17	1	50	25	30	0	0	0	0	0	0	0	1.84	0	0
2022	12	17	2	0	25	30	0	0	0	0	0	0	0	1.82	0	0
2022	12	17	2	10	25	30	0	0	0	0	0	0	0	1.81	0	0
2022	12	17	2	20	25	30	0	0	0	0	0	0	0	1.79	0	0
2022	12	17	2	30	25	31	0	0	0	0	0	0	0	1.78	0	0
2022	12	17	2	40	25	30	0	0	0	0	0	0	0	1.76	0	0
2022	12	17	2	50	25	30	0	0	0	0	0	0	0	1.74	0	0
2022	12	17	3	0	25	30	0	0	0	0	0	0	0	1.73	0	0
2022	12	17	3	10	25	30	0	0	0	0	0	0	0	1.71	0	0
2022	12	17	3	20	25	30	0	0	0	0	0	0	0	1.69	0	0
2022	12	17	3	30	25	30	0	0	0	0	0	0	0	1.67	0	0
2022	12	17	3	40	25	30	0	0	0	0	0	0	0	1.66	0	0
2022	12	17	3	50	25	30	0	0	0	0	0	0	0	1.64	0	0
2022	12	17	4	0	25	29	0	0	0	0	0	0	0	1.63	0	0
2022	12	17	4	10	25	29	0	0	0	0	0	0	0	1.61	0	0
2022	12	17	4	20	25	30	0	0	0	0	0	0	0	1.59	0	0
2022	12	17	4	30	25	31	0	0	0	0	0	0	0	1.58	0	0
2022	12	17	4	40	25	30	0	0	0	0	0	0	0	1.55	0	0
2022	12	17	4	50	25	30	0	0	0	0	0	0	0	1.54	0	0
2022	12	17	5	0	25	30	0	0	0	0	0	0	0	1.52	0	0
2022	12	17	5	10	25	30	0	0	0	0	0	0	0	1.5	0	0
2022	12	17	5	20	25	30	0	0	0	0	0	0	0	1.48	0	0
2022	12	17	5	30	25	30	0	0	0	0	0	0	0	1.47	0	0
2022	12	17	5	40	25	29	0	0	0	0	0	0	0	1.45	0	0
2022	12	17	5	50	25	30	0	0	0	0	0	0	0	1.43	0	0
2022	12	17	6	0	25	30	0	0	0	0	0	0	0	1.41	0	0
2022	12	17	6	10	25	30	0	0	0	0	0	0	0	1.39	0	0
2022	12	17	6	20	25	30	0	0	0	0	0	0	0	1.37	0	0
2022	12	17	6	30	25	30	0	0	0	0	0	0	0	1.36	0	0
2022	12	17	6	40	25	30	0	0	0	0	0	0	0	1.34	0	0
2022	12	17	6	50	25	30	0	0	0	0	0	0	0	1.32	0	0
2022	12	17	7	0	25	30	0	0	0	0	0	0	0	1.3	0	0
2022	12	17	7	10	25	30	0	0	0	0	0	0	0	1.28	0	0
2022	12	17	7	20	25	30	0	0	0	0	0	0	0	1.26	0	0
2022	12	17	7	30	25	30	0	0	0	0	0	0	0	1.25	0	0
2022	12	17	7	40	25	30	0	0	0	0	0	0	0	1.23	0	0
2022	12	17	7	50	25	30	0	0	0	0	0	0	0	1.21	0	0
2022	12	17	8	0	25	30	0	0	0	0	0	0	0	1.19	0	0
2022	12	17	8	10	25	30	0	0	0	0	0	0	0	1.17	0	0



Mazourka (0354)

Year	Month	Day	Hour	Minute	Second	Noise3	IceDetection	Heading	Pitch	Roll	StdDevHeading	StdDevPitch	StdDevRoll	Temperature	Pressure	StdDevPressure
2022	12	17	8	20	25	30	0	0	0	0	0	0	0	1.16	0	0
2022	12	17	8	30	25	31	0	0	0	0	0	0	0	1.14	0	0
2022	12	17	8	40	25	30	0	0	0	0	0	0	0	1.13	0	0
2022	12	17	8	50	25	30	0	0	0	0	0	0	0	1.13	0	0
2022	12	17	9	0	25	30	0	0	0	0	0	0	0	1.14	0	0
2022	12	17	9	10	25	30	0	0	0	0	0	0	0	1.14	0	0
2022	12	17	9	20	25	30	0	0	0	0	0	0	0	1.14	0	0
2022	12	17	9	30	25	30	0	0	0	0	0	0	0	1.16	0	0
2022	12	17	9	40	25	30	0	0	0	0	0	0	0	1.17	0	0
2022	12	17	9	50	25	31	0	0	0	0	0	0	0	1.19	0	0
2022	12	17	10	0	25	30	0	0	0	0	0	0	0	1.2	0	0
2022	12	17	10	10	25	30	0	0	0	0	0	0	0	1.22	0	0
2022	12	17	10	20	25	30	0	0	0	0	0	0	0	1.25	0	0
2022	12	17	10	30	25	30	0	0	0	0	0	0	0	1.27	0	0
2022	12	17	10	40	25	31	0	0	0	0	0	0	0	1.29	0	0
2022	12	17	10	50	25	30	0	0	0	0	0	0	0	1.3	0	0
2022	12	17	11	0	25	30	0	0	0	0	0	0	0	1.32	0	0
2022	12	17	11	10	25	29	0	0	0	0	0	0	0	1.34	0	0
2022	12	17	11	20	25	30	0	0	0	0	0	0	0	1.36	0	0
2022	12	17	11	30	25	30	0	0	0	0	0	0	0	1.39	0	0
2022	12	17	11	40	25	30	0	0	0	0	0	0	0	1.4	0	0
2022	12	17	11	50	25	30	0	0	0	0	0	0	0	1.42	0	0
2022	12	17	12	0	25	30	0	0	0	0	0	0	0	1.43	0	0
2022	12	17	12	10	25	30	0	0	0	0	0	0	0	1.44	0	0
2022	12	17	12	20	25	30	0	0	0	0	0	0	0	1.45	0	0
2022	12	17	12	30	25	30	0	0	0	0	0	0	0	1.47	0	0
2022	12	17	12	40	25	30	0	0	0	0	0	0	0	1.48	0	0
2022	12	17	12	50	25	30	0	0	0	0	0	0	0	1.49	0	0
2022	12	17	13	0	25	30	0	0	0	0	0	0	0	1.5	0	0
2022	12	17	13	10	25	31	0	0	0	0	0	0	0	1.49	0	0
2022	12	17	13	20	25	30	0	0	0	0	0	0	0	1.5	0	0
2022	12	17	13	30	25	30	0	0	0	0	0	0	0	1.5	0	0
2022	12	17	13	40	25	31	0	0	0	0	0	0	0	1.5	0	0
2022	12	17	13	50	25	30	0	0	0	0	0	0	0	1.5	0	0
2022	12	17	14	0	25	30	0	0	0	0	0	0	0	1.5	0	0
2022	12	17	14	10	25	31	0	0	0	0	0	0	0	1.5	0	0
2022	12	17	14	20	25	29	0	0	0	0	0	0	0	1.48	0	0
2022	12	17	14	30	25	30	0	0	0	0	0	0	0	1.48	0	0
2022	12	17	14	40	25	30	0	0	0	0	0	0	0	1.48	0	0
2022	12	17	14	50	25	30	0	0	0	0	0	0	0	1.47	0	0
2022	12	17	15	0	25	30	0	0	0	0	0	0	0	1.45	0	0
2022	12	17	15	10	25	30	0	0	0	0	0	0	0	1.44	0	0
2022	12	17	15	20	25	30	0	0	0	0	0	0	0	1.43	0	0
2022	12	17	15	30	25	30	0	0	0	0	0	0	0	1.41	0	0
2022	12	17	15	40	25	30	0	0	0	0	0	0	0	1.4	0	0
2022	12	17	15	50	25	30	0	0	0	0	0	0	0	1.39	0	0
2022	12	17	16	0	25	30	0	0	0	0	0	0	0	1.37	0	0
2022	12	17	16	10	25	31	0	0	0	0	0	0	0	1.31	0	0

Mazourka (0354)

Year	Month	Day	Hour	Minute	Second	Noise3	IceDetection	Heading	Pitch	Roll	StdDevHeading	StdDevPitch	StdDevRoll	Temperature	Pressure	StdDevPressure
2022	12	17	16	20	25	30	0	0	0	0	0	0	0	1.31	0	0
2022	12	17	16	30	25	30	0	0	0	0	0	0	0	1.32	0	0
2022	12	17	16	40	25	30	0	0	0	0	0	0	0	1.32	0	0
2022	12	17	16	50	25	30	0	0	0	0	0	0	0	1.32	0	0
2022	12	17	17	0	25	31	0	0	0	0	0	0	0	1.33	0	0
2022	12	17	17	10	25	30	0	0	0	0	0	0	0	1.34	0	0
2022	12	17	17	20	25	31	0	0	0	0	0	0	0	1.34	0	0
2022	12	17	17	30	25	30	0	0	0	0	0	0	0	1.35	0	0
2022	12	17	17	40	25	30	0	0	0	0	0	0	0	1.36	0	0
2022	12	17	17	50	25	30	0	0	0	0	0	0	0	1.37	0	0
2022	12	17	18	0	25	30	0	0	0	0	0	0	0	1.38	0	0
2022	12	17	18	10	25	30	0	0	0	0	0	0	0	1.39	0	0
2022	12	17	18	20	25	30	0	0	0	0	0	0	0	1.4	0	0
2022	12	17	18	30	25	30	0	0	0	0	0	0	0	1.42	0	0
2022	12	17	18	40	25	30	0	0	0	0	0	0	0	1.42	0	0
2022	12	17	18	50	25	29	0	0	0	0	0	0	0	1.44	0	0
2022	12	17	19	0	25	31	0	0	0	0	0	0	0	1.46	0	0
2022	12	17	19	10	25	30	0	0	0	0	0	0	0	1.46	0	0
2022	12	17	19	20	25	30	0	0	0	0	0	0	0	1.48	0	0
2022	12	17	19	30	25	31	0	0	0	0	0	0	0	1.49	0	0
2022	12	17	19	40	25	30	0	0	0	0	0	0	0	1.5	0	0
2022	12	17	19	50	25	30	0	0	0	0	0	0	0	1.51	0	0
2022	12	17	20	0	25	30	0	0	0	0	0	0	0	1.52	0	0
2022	12	17	20	10	25	30	0	0	0	0	0	0	0	1.53	0	0
2022	12	17	20	20	25	30	0	0	0	0	0	0	0	1.54	0	0
2022	12	17	20	30	25	30	0	0	0	0	0	0	0	1.54	0	0
2022	12	17	20	40	25	30	0	0	0	0	0	0	0	1.55	0	0
2022	12	17	20	50	25	30	0	0	0	0	0	0	0	1.56	0	0
2022	12	17	21	0	25	30	0	0	0	0	0	0	0	1.56	0	0
2022	12	17	21	10	25	30	0	0	0	0	0	0	0	1.57	0	0
2022	12	17	21	20	25	29	0	0	0	0	0	0	0	1.56	0	0
2022	12	17	21	30	25	30	0	0	0	0	0	0	0	1.57	0	0
2022	12	17	21	40	25	30	0	0	0	0	0	0	0	1.57	0	0
2022	12	17	21	50	25	30	0	0	0	0	0	0	0	1.56	0	0
2022	12	17	22	0	25	30	0	0	0	0	0	0	0	1.56	0	0
2022	12	17	22	10	25	30	0	0	0	0	0	0	0	1.55	0	0
2022	12	17	22	20	25	30	0	0	0	0	0	0	0	1.55	0	0
2022	12	17	22	30	25	30	0	0	0	0	0	0	0	1.55	0	0
2022	12	17	22	40	25	31	0	0	0	0	0	0	0	1.53	0	0
2022	12	17	22	50	25	30	0	0	0	0	0	0	0	1.53	0	0
2022	12	17	23	0	25	30	0	0	0	0	0	0	0	1.52	0	0
2022	12	17	23	10	25	30	0	0	0	0	0	0	0	1.51	0	0
2022	12	17	23	20	25	31	0	0	0	0	0	0	0	1.5	0	0
2022	12	17	23	30	25	31	0	0	0	0	0	0	0	1.49	0	0
2022	12	17	23	40	25	30	0	0	0	0	0	0	0	1.48	0	0
2022	12	17	23	50	25	30	0	0	0	0	0	0	0	1.46	0	0
2022	12	18	0	0	25	30	0	0	0	0	0	0	0	1.45	0	0
2022	12	18	0	10	25	30	0	0	0	0	0	0	0	1.44	0	0

Mazourka (0354)

Year	Month	Day	Hour	Minute	Second	Noise3	IceDetection	Heading	Pitch	Roll	StdDevHeading	StdDevPitch	StdDevRoll	Temperature	Pressure	StdDevPressure
2022	12	18	0	20	25	31	0	0	0	0	0	0	0	1.43	0	0
2022	12	18	0	30	25	30	0	0	0	0	0	0	0	1.41	0	0
2022	12	18	0	40	25	31	0	0	0	0	0	0	0	1.4	0	0
2022	12	18	0	50	25	30	0	0	0	0	0	0	0	1.39	0	0
2022	12	18	1	0	25	30	0	0	0	0	0	0	0	1.37	0	0
2022	12	18	1	10	25	30	0	0	0	0	0	0	0	1.36	0	0
2022	12	18	1	20	25	30	0	0	0	0	0	0	0	1.34	0	0
2022	12	18	1	30	25	30	0	0	0	0	0	0	0	1.33	0	0
2022	12	18	1	40	25	30	0	0	0	0	0	0	0	1.32	0	0
2022	12	18	1	50	25	30	0	0	0	0	0	0	0	1.3	0	0
2022	12	18	2	0	25	30	0	0	0	0	0	0	0	1.29	0	0
2022	12	18	2	10	25	31	0	0	0	0	0	0	0	1.27	0	0
2022	12	18	2	20	25	30	0	0	0	0	0	0	0	1.25	0	0
2022	12	18	2	30	25	30	0	0	0	0	0	0	0	1.23	0	0
2022	12	18	2	40	25	30	0	0	0	0	0	0	0	1.22	0	0
2022	12	18	2	50	25	30	0	0	0	0	0	0	0	1.21	0	0
2022	12	18	3	0	25	30	0	0	0	0	0	0	0	1.2	0	0
2022	12	18	3	10	25	30	0	0	0	0	0	0	0	1.18	0	0
2022	12	18	3	20	25	30	0	0	0	0	0	0	0	1.16	0	0
2022	12	18	3	30	25	31	0	0	0	0	0	0	0	1.14	0	0
2022	12	18	3	40	25	30	0	0	0	0	0	0	0	1.13	0	0
2022	12	18	3	50	25	31	0	0	0	0	0	0	0	1.12	0	0
2022	12	18	4	0	25	30	0	0	0	0	0	0	0	1.1	0	0
2022	12	18	4	10	25	30	0	0	0	0	0	0	0	1.08	0	0
2022	12	18	4	20	25	30	0	0	0	0	0	0	0	1.07	0	0
2022	12	18	4	30	25	30	0	0	0	0	0	0	0	1.05	0	0
2022	12	18	4	40	25	30	0	0	0	0	0	0	0	1.04	0	0
2022	12	18	4	50	25	30	0	0	0	0	0	0	0	1.02	0	0
2022	12	18	5	0	25	30	0	0	0	0	0	0	0	1	0	0
2022	12	18	5	10	25	30	0	0	0	0	0	0	0	0.98	0	0
2022	12	18	5	20	25	30	0	0	0	0	0	0	0	0.97	0	0
2022	12	18	5	30	25	30	0	0	0	0	0	0	0	0.95	0	0
2022	12	18	5	40	25	30	0	0	0	0	0	0	0	0.93	0	0
2022	12	18	5	50	25	30	0	0	0	0	0	0	0	0.91	0	0
2022	12	18	6	0	25	30	0	0	0	0	0	0	0	0.9	0	0
2022	12	18	6	10	25	30	0	0	0	0	0	0	0	0.89	0	0
2022	12	18	6	20	25	30	0	0	0	0	0	0	0	0.87	0	0
2022	12	18	6	30	25	30	0	0	0	0	0	0	0	0.85	0	0
2022	12	18	6	40	25	30	0	0	0	0	0	0	0	0.84	0	0
2022	12	18	6	50	25	30	0	0	0	0	0	0	0	0.83	0	0
2022	12	18	7	0	25	29	0	0	0	0	0	0	0	0.8	0	0
2022	12	18	7	10	25	31	0	0	0	0	0	0	0	0.78	0	0
2022	12	18	7	20	25	30	0	0	0	0	0	0	0	0.77	0	0
2022	12	18	7	30	25	30	0	0	0	0	0	0	0	0.75	0	0
2022	12	18	7	40	25	30	0	0	0	0	0	0	0	0.73	0	0
2022	12	18	7	50	25	30	0	0	0	0	0	0	0	0.72	0	0
2022	12	18	8	0	25	31	0	0	0	0	0	0	0	0.7	0	0
2022	12	18	8	10	25	30	0	0	0	0	0	0	0	0.69	0	0

Mazourka (0354)

Year	Month	Day	Hour	Minute	Second	Noise3	IceDetection	Heading	Pitch	Roll	StdDevHeading	StdDevPitch	StdDevRoll	Temperature	Pressure	StdDevPressure
2022	12	18	8	20	25	30	0	0	0	0	0	0	0	0.68	0	0
2022	12	18	8	30	25	30	0	0	0	0	0	0	0	0.66	0	0
2022	12	18	8	40	25	30	0	0	0	0	0	0	0	0.65	0	0
2022	12	18	8	50	25	30	0	0	0	0	0	0	0	0.66	0	0
2022	12	18	9	0	25	31	0	0	0	0	0	0	0	0.67	0	0
2022	12	18	9	10	25	30	0	0	0	0	0	0	0	0.68	0	0
2022	12	18	9	20	25	31	0	0	0	0	0	0	0	0.69	0	0
2022	12	18	9	30	25	30	0	0	0	0	0	0	0	0.7	0	0
2022	12	18	9	40	25	30	0	0	0	0	0	0	0	0.72	0	0
2022	12	18	9	50	25	30	0	0	0	0	0	0	0	0.74	0	0
2022	12	18	10	0	25	30	0	0	0	0	0	0	0	0.76	0	0
2022	12	18	10	10	25	31	0	0	0	0	0	0	0	0.78	0	0
2022	12	18	10	20	25	31	0	0	0	0	0	0	0	0.81	0	0
2022	12	18	10	30	25	30	0	0	0	0	0	0	0	0.83	0	0
2022	12	18	10	40	25	30	0	0	0	0	0	0	0	0.85	0	0
2022	12	18	10	50	25	30	0	0	0	0	0	0	0	0.87	0	0
2022	12	18	11	0	25	30	0	0	0	0	0	0	0	0.89	0	0
2022	12	18	11	10	25	30	0	0	0	0	0	0	0	0.92	0	0
2022	12	18	11	20	25	31	0	0	0	0	0	0	0	0.94	0	0
2022	12	18	11	30	25	30	0	0	0	0	0	0	0	0.96	0	0
2022	12	18	11	40	25	30	0	0	0	0	0	0	0	0.98	0	0
2022	12	18	11	50	25	30	0	0	0	0	0	0	0	1	0	0
2022	12	18	12	0	25	30	0	0	0	0	0	0	0	1.01	0	0
2022	12	18	12	10	25	30	0	0	0	0	0	0	0	1.02	0	0
2022	12	18	12	20	25	30	0	0	0	0	0	0	0	1.03	0	0
2022	12	18	12	30	25	30	0	0	0	0	0	0	0	1.05	0	0
2022	12	18	12	40	25	30	0	0	0	0	0	0	0	1.06	0	0
2022	12	18	12	50	25	31	0	0	0	0	0	0	0	1.07	0	0
2022	12	18	13	0	25	30	0	0	0	0	0	0	0	1.07	0	0
2022	12	18	13	10	25	30	0	0	0	0	0	0	0	1.06	0	0
2022	12	18	13	20	25	30	0	0	0	0	0	0	0	1.07	0	0
2022	12	18	13	30	25	30	0	0	0	0	0	0	0	1.09	0	0
2022	12	18	13	40	25	31	0	0	0	0	0	0	0	1.09	0	0
2022	12	18	13	50	25	30	0	0	0	0	0	0	0	1.09	0	0
2022	12	18	14	0	25	31	0	0	0	0	0	0	0	1.07	0	0
2022	12	18	14	10	25	30	0	0	0	0	0	0	0	1.08	0	0
2022	12	18	14	20	25	30	0	0	0	0	0	0	0	1.07	0	0
2022	12	18	14	30	25	31	0	0	0	0	0	0	0	1.06	0	0
2022	12	18	14	40	25	30	0	0	0	0	0	0	0	1.06	0	0
2022	12	18	14	50	25	30	0	0	0	0	0	0	0	1.05	0	0
2022	12	18	15	0	25	30	0	0	0	0	0	0	0	1.04	0	0
2022	12	18	15	10	25	31	0	0	0	0	0	0	0	1.03	0	0
2022	12	18	15	20	25	30	0	0	0	0	0	0	0	1.02	0	0
2022	12	18	15	30	25	30	0	0	0	0	0	0	0	1	0	0
2022	12	18	15	40	25	30	0	0	0	0	0	0	0	0.99	0	0
2022	12	18	15	50	25	30	0	0	0	0	0	0	0	0.99	0	0
2022	12	18	16	0	25	31	0	0	0	0	0	0	0	0.97	0	0
2022	12	18	16	10	25	30	0	0	0	0	0	0	0	0.91	0	0

Mazourka (0354)

Year	Month	Day	Hour	Minute	Second	Noise3	IceDetection	Heading	Pitch	Roll	StdDevHeading	StdDevPitch	StdDevRoll	Temperature	Pressure	StdDevPressure
2022	12	18	16	20	25	30	0	0	0	0	0	0	0	0.9	0	0
2022	12	18	16	30	25	30	0	0	0	0	0	0	0	0.91	0	0
2022	12	18	16	40	25	30	0	0	0	0	0	0	0	0.92	0	0
2022	12	18	16	50	25	31	0	0	0	0	0	0	0	0.92	0	0
2022	12	18	17	0	25	30	0	0	0	0	0	0	0	0.93	0	0
2022	12	18	17	10	25	30	0	0	0	0	0	0	0	0.94	0	0
2022	12	18	17	20	25	30	0	0	0	0	0	0	0	0.94	0	0
2022	12	18	17	30	25	30	0	0	0	0	0	0	0	0.95	0	0
2022	12	18	17	40	25	30	0	0	0	0	0	0	0	0.96	0	0
2022	12	18	17	50	25	30	0	0	0	0	0	0	0	0.96	0	0
2022	12	18	18	0	25	30	0	0	0	0	0	0	0	0.98	0	0
2022	12	18	18	10	25	30	0	0	0	0	0	0	0	0.99	0	0
2022	12	18	18	20	25	30	0	0	0	0	0	0	0	1	0	0
2022	12	18	18	30	25	30	0	0	0	0	0	0	0	1.01	0	0
2022	12	18	18	40	25	30	0	0	0	0	0	0	0	1.03	0	0
2022	12	18	18	50	25	30	0	0	0	0	0	0	0	1.04	0	0
2022	12	18	19	0	25	30	0	0	0	0	0	0	0	1.05	0	0
2022	12	18	19	10	25	30	0	0	0	0	0	0	0	1.06	0	0
2022	12	18	19	20	25	30	0	0	0	0	0	0	0	1.08	0	0
2022	12	18	19	30	25	30	0	0	0	0	0	0	0	1.09	0	0
2022	12	18	19	40	25	30	0	0	0	0	0	0	0	1.1	0	0
2022	12	18	19	50	25	30	0	0	0	0	0	0	0	1.11	0	0
2022	12	18	20	0	25	31	0	0	0	0	0	0	0	1.12	0	0
2022	12	18	20	10	25	31	0	0	0	0	0	0	0	1.13	0	0
2022	12	18	20	20	25	31	0	0	0	0	0	0	0	1.14	0	0
2022	12	18	20	30	25	31	0	0	0	0	0	0	0	1.14	0	0
2022	12	18	20	40	25	30	0	0	0	0	0	0	0	1.15	0	0
2022	12	18	20	50	25	31	0	0	0	0	0	0	0	1.15	0	0
2022	12	18	21	0	25	30	0	0	0	0	0	0	0	1.15	0	0
2022	12	18	21	10	25	30	0	0	0	0	0	0	0	1.16	0	0
2022	12	18	21	20	25	30	0	0	0	0	0	0	0	1.16	0	0
2022	12	18	21	30	25	30	0	0	0	0	0	0	0	1.15	0	0
2022	12	18	21	40	25	30	0	0	0	0	0	0	0	1.15	0	0
2022	12	18	21	50	25	30	0	0	0	0	0	0	0	1.16	0	0
2022	12	18	22	0	25	30	0	0	0	0	0	0	0	1.15	0	0
2022	12	18	22	10	25	30	0	0	0	0	0	0	0	1.15	0	0
2022	12	18	22	20	25	30	0	0	0	0	0	0	0	1.15	0	0
2022	12	18	22	30	25	30	0	0	0	0	0	0	0	1.14	0	0
2022	12	18	22	40	25	31	0	0	0	0	0	0	0	1.13	0	0
2022	12	18	22	50	25	30	0	0	0	0	0	0	0	1.13	0	0
2022	12	18	23	0	25	30	0	0	0	0	0	0	0	1.11	0	0
2022	12	18	23	10	25	30	0	0	0	0	0	0	0	1.1	0	0
2022	12	18	23	20	25	30	0	0	0	0	0	0	0	1.1	0	0
2022	12	18	23	30	25	30	0	0	0	0	0	0	0	1.08	0	0
2022	12	18	23	40	25	31	0	0	0	0	0	0	0	1.07	0	0
2022	12	18	23	50	25	30	0	0	0	0	0	0	0	1.06	0	0
2022	12	19	0	0	25	30	0	0	0	0	0	0	0	1.04	0	0
2022	12	19	0	10	25	30	0	0	0	0	0	0	0	1.03	0	0

## Mazourka (0354)

Year	Month	Day	Hour	Minute	Second	Noise3	IceDetection	Heading	Pitch	Roll	StdDevHeading	StdDevPitch	StdDevRoll	Temperature	Pressure	StdDevPressure
2022	12	19	0	20	25	30	0	0	0	0	0	0	0	1.02	0	0
2022	12	19	0	30	25	31	0	0	0	0	0	0	0	1	0	0
2022	12	19	0	40	25	30	0	0	0	0	0	0	0	0.99	0	0
2022	12	19	0	50	25	30	0	0	0	0	0	0	0	0.98	0	0
2022	12	19	1	0	25	30	0	0	0	0	0	0	0	0.96	0	0
2022	12	19	1	10	25	31	0	0	0	0	0	0	0	0.95	0	0
2022	12	19	1	20	25	30	0	0	0	0	0	0	0	0.93	0	0
2022	12	19	1	30	25	30	0	0	0	0	0	0	0	0.92	0	0
2022	12	19	1	40	25	30	0	0	0	0	0	0	0	0.91	0	0
2022	12	19	1	50	25	31	0	0	0	0	0	0	0	0.89	0	0
2022	12	19	2	0	25	30	0	0	0	0	0	0	0	0.88	0	0
2022	12	19	2	10	25	31	0	0	0	0	0	0	0	0.87	0	0
2022	12	19	2	20	25	30	0	0	0	0	0	0	0	0.85	0	0
2022	12	19	2	30	25	30	0	0	0	0	0	0	0	0.83	0	0
2022	12	19	2	40	25	30	0	0	0	0	0	0	0	0.82	0	0
2022	12	19	2	50	25	30	0	0	0	0	0	0	0	0.8	0	0
2022	12	19	3	0	25	30	0	0	0	0	0	0	0	0.79	0	0
2022	12	19	3	10	25	30	0	0	0	0	0	0	0	0.77	0	0
2022	12	19	3	20	25	30	0	0	0	0	0	0	0	0.76	0	0
2022	12	19	3	30	25	30	0	0	0	0	0	0	0	0.74	0	0
2022	12	19	3	40	25	31	0	0	0	0	0	0	0	0.73	0	0
2022	12	19	3	50	25	31	0	0	0	0	0	0	0	0.72	0	0
2022	12	19	4	0	25	31	0	0	0	0	0	0	0	0.7	0	0
2022	12	19	4	10	25	30	0	0	0	0	0	0	0	0.69	0	0
2022	12	19	4	20	25	30	0	0	0	0	0	0	0	0.67	0	0
2022	12	19	4	30	25	30	0	0	0	0	0	0	0	0.66	0	0
2022	12	19	4	40	25	30	0	0	0	0	0	0	0	0.65	0	0
2022	12	19	4	50	25	30	0	0	0	0	0	0	0	0.63	0	0
2022	12	19	5	0	25	30	0	0	0	0	0	0	0	0.63	0	0
2022	12	19	5	10	25	31	0	0	0	0	0	0	0	0.61	0	0
2022	12	19	5	20	25	30	0	0	0	0	0	0	0	0.6	0	0
2022	12	19	5	30	25	30	0	0	0	0	0	0	0	0.59	0	0
2022	12	19	5	40	25	30	0	0	0	0	0	0	0	0.58	0	0
2022	12	19	5	50	25	30	0	0	0	0	0	0	0	0.56	0	0
2022	12	19	6	0	25	31	0	0	0	0	0	0	0	0.55	0	0
2022	12	19	6	10	25	30	0	0	0	0	0	0	0	0.54	0	0
2022	12	19	6	20	25	30	0	0	0	0	0	0	0	0.53	0	0
2022	12	19	6	30	25	31	0	0	0	0	0	0	0	0.51	0	0
2022	12	19	6	40	25	30	0	0	0	0	0	0	0	0.5	0	0
2022	12	19	6	50	25	30	0	0	0	0	0	0	0	0.49	0	0
2022	12	19	7	0	25	30	0	0	0	0	0	0	0	0.47	0	0
2022	12	19	7	10	25	30	0	0	0	0	0	0	0	0.46	0	0
2022	12	19	7	20	25	31	0	0	0	0	0	0	0	0.44	0	0
2022	12	19	7	30	25	30	0	0	0	0	0	0	0	0.43	0	0
2022	12	19	7	40	25	30	0	0	0	0	0	0	0	0.42	0	0
2022	12	19	7	50	25	31	0	0	0	0	0	0	0	0.41	0	0
2022	12	19	8	0	25	30	0	0	0	0	0	0	0	0.4	0	0
2022	12	19	8	10	25	30	0	0	0	0	0	0	0	0.39	0	0

Mazourka (0354)

Year	Month	Day	Hour	Minute	Second	Noise3	IceDetection	Heading	Pitch	Roll	StdDevHeading	StdDevPitch	StdDevRoll	Temperature	Pressure	StdDevPressure
2022	12	19	8	20	25	30	0	0	0	0	0	0	0	0.37	0	0
2022	12	19	8	30	25	30	0	0	0	0	0	0	0	0.37	0	0
2022	12	19	8	40	25	30	0	0	0	0	0	0	0	0.37	0	0
2022	12	19	8	50	25	30	0	0	0	0	0	0	0	0.37	0	0
2022	12	19	9	0	25	30	0	0	0	0	0	0	0	0.38	0	0
2022	12	19	9	10	25	30	0	0	0	0	0	0	0	0.38	0	0
2022	12	19	9	20	25	30	0	0	0	0	0	0	0	0.39	0	0
2022	12	19	9	30	25	30	0	0	0	0	0	0	0	0.42	0	0
2022	12	19	9	40	25	30	0	0	0	0	0	0	0	0.43	0	0
2022	12	19	9	50	25	30	0	0	0	0	0	0	0	0.46	0	0
2022	12	19	10	0	25	30	0	0	0	0	0	0	0	0.48	0	0
2022	12	19	10	10	25	30	0	0	0	0	0	0	0	0.51	0	0
2022	12	19	10	20	25	30	0	0	0	0	0	0	0	0.54	0	0
2022	12	19	10	30	25	30	0	0	0	0	0	0	0	0.55	0	0
2022	12	19	10	40	25	30	0	0	0	0	0	0	0	0.58	0	0
2022	12	19	10	50	25	31	0	0	0	0	0	0	0	0.6	0	0
2022	12	19	11	0	25	31	0	0	0	0	0	0	0	0.63	0	0
2022	12	19	11	10	25	30	0	0	0	0	0	0	0	0.66	0	0
2022	12	19	11	20	25	30	0	0	0	0	0	0	0	0.68	0	0
2022	12	19	11	30	25	30	0	0	0	0	0	0	0	0.69	0	0
2022	12	19	11	40	25	30	0	0	0	0	0	0	0	0.71	0	0
2022	12	19	11	50	25	31	0	0	0	0	0	0	0	0.74	0	0
2022	12	19	12	0	25	30	0	0	0	0	0	0	0	0.74	0	0
2022	12	19	12	10	25	30	0	0	0	0	0	0	0	0.78	0	0
2022	12	19	12	20	25	30	0	0	0	0	0	0	0	0.8	0	0
2022	12	19	12	30	25	30	0	0	0	0	0	0	0	0.8	0	0
2022	12	19	12	40	25	30	0	0	0	0	0	0	0	0.82	0	0
2022	12	19	12	50	25	30	0	0	0	0	0	0	0	0.83	0	0
2022	12	19	13	0	25	30	0	0	0	0	0	0	0	0.81	0	0
2022	12	19	13	10	25	30	0	0	0	0	0	0	0	0.81	0	0
2022	12	19	13	20	25	31	0	0	0	0	0	0	0	0.82	0	0
2022	12	19	13	30	25	30	0	0	0	0	0	0	0	0.82	0	0
2022	12	19	13	40	25	31	0	0	0	0	0	0	0	0.79	0	0
2022	12	19	13	50	25	30	0	0	0	0	0	0	0	0.76	0	0
2022	12	19	14	0	25	30	0	0	0	0	0	0	0	0.8	0	0
2022	12	19	14	10	25	31	0	0	0	0	0	0	0	0.81	0	0
2022	12	19	14	20	25	31	0	0	0	0	0	0	0	0.82	0	0
2022	12	19	14	30	25	30	0	0	0	0	0	0	0	0.81	0	0
2022	12	19	14	40	25	31	0	0	0	0	0	0	0	0.79	0	0
2022	12	19	14	50	25	30	0	0	0	0	0	0	0	0.81	0	0
2022	12	19	15	0	25	30	0	0	0	0	0	0	0	0.8	0	0
2022	12	19	15	10	25	30	0	0	0	0	0	0	0	0.8	0	0
2022	12	19	15	20	25	30	0	0	0	0	0	0	0	0.79	0	0
2022	12	19	15	30	25	30	0	0	0	0	0	0	0	0.8	0	0
2022	12	19	15	40	25	30	0	0	0	0	0	0	0	0.78	0	0
2022	12	19	15	50	25	30	0	0	0	0	0	0	0	0.79	0	0
2022	12	19	16	0	25	30	0	0	0	0	0	0	0	0.8	0	0
2022	12	19	16	10	25	30	0	0	0	0	0	0	0	0.76	0	0

## Mazourka (0354)

Year	Month	Day	Hour	Minute	Second	Noise3	IceDetection	Heading	Pitch	Roll	StdDevHeading	StdDevPitch	StdDevRoll	Temperature	Pressure	StdDevPressure
2022	12	19	16	20	25	31	0	0	0	0	0	0	0	0.75	0	0
2022	12	19	16	30	25	30	0	0	0	0	0	0	0	0.75	0	0
2022	12	19	16	40	25	31	0	0	0	0	0	0	0	0.75	0	0
2022	12	19	16	50	25	30	0	0	0	0	0	0	0	0.76	0	0
2022	12	19	17	0	25	30	0	0	0	0	0	0	0	0.77	0	0
2022	12	19	17	10	25	31	0	0	0	0	0	0	0	0.78	0	0
2022	12	19	17	20	25	30	0	0	0	0	0	0	0	0.78	0	0
2022	12	19	17	30	25	30	0	0	0	0	0	0	0	0.79	0	0
2022	12	19	17	40	25	30	0	0	0	0	0	0	0	0.8	0	0
2022	12	19	17	50	25	30	0	0	0	0	0	0	0	0.81	0	0
2022	12	19	18	0	25	31	0	0	0	0	0	0	0	0.82	0	0
2022	12	19	18	10	25	30	0	0	0	0	0	0	0	0.84	0	0
2022	12	19	18	20	25	30	0	0	0	0	0	0	0	0.85	0	0
2022	12	19	18	30	25	30	0	0	0	0	0	0	0	0.86	0	0
2022	12	19	18	40	25	30	0	0	0	0	0	0	0	0.88	0	0
2022	12	19	18	50	25	30	0	0	0	0	0	0	0	0.9	0	0
2022	12	19	19	0	25	31	0	0	0	0	0	0	0	0.91	0	0
2022	12	19	19	10	25	30	0	0	0	0	0	0	0	0.93	0	0
2022	12	19	19	20	25	30	0	0	0	0	0	0	0	0.94	0	0
2022	12	19	19	30	25	31	0	0	0	0	0	0	0	0.96	0	0
2022	12	19	19	40	25	30	0	0	0	0	0	0	0	0.97	0	0
2022	12	19	19	50	25	30	0	0	0	0	0	0	0	0.98	0	0
2022	12	19	20	0	25	30	0	0	0	0	0	0	0	1	0	0
2022	12	19	20	10	25	30	0	0	0	0	0	0	0	1.01	0	0
2022	12	19	20	20	25	31	0	0	0	0	0	0	0	1.02	0	0
2022	12	19	20	30	25	30	0	0	0	0	0	0	0	1.03	0	0
2022	12	19	20	40	25	30	0	0	0	0	0	0	0	1.04	0	0
2022	12	19	20	50	25	30	0	0	0	0	0	0	0	1.05	0	0
2022	12	19	21	0	25	30	0	0	0	0	0	0	0	1.06	0	0
2022	12	19	21	10	25	30	0	0	0	0	0	0	0	1.06	0	0
2022	12	19	21	20	25	30	0	0	0	0	0	0	0	1.07	0	0
2022	12	19	21	30	25	30	0	0	0	0	0	0	0	1.08	0	0
2022	12	19	21	40	25	30	0	0	0	0	0	0	0	1.08	0	0
2022	12	19	21	50	25	30	0	0	0	0	0	0	0	1.09	0	0
2022	12	19	22	0	25	30	0	0	0	0	0	0	0	1.09	0	0
2022	12	19	22	10	25	30	0	0	0	0	0	0	0	1.09	0	0
2022	12	19	22	20	25	30	0	0	0	0	0	0	0	1.1	0	0
2022	12	19	22	30	25	30	0	0	0	0	0	0	0	1.1	0	0
2022	12	19	22	40	25	31	0	0	0	0	0	0	0	1.1	0	0
2022	12	19	22	50	25	30	0	0	0	0	0	0	0	1.1	0	0
2022	12	19	23	0	25	30	0	0	0	0	0	0	0	1.11	0	0
2022	12	19	23	10	25	30	0	0	0	0	0	0	0	1.11	0	0
2022	12	19	23	20	25	31	0	0	0	0	0	0	0	1.1	0	0
2022	12	19	23	30	25	30	0	0	0	0	0	0	0	1.1	0	0
2022	12	19	23	40	25	30	0	0	0	0	0	0	0	1.1	0	0
2022	12	19	23	50	25	29	0	0	0	0	0	0	0	1.09	0	0
2022	12	20	0	0	25	30	0	0	0	0	0	0	0	1.09	0	0
2022	12	20	0	10	25	30	0	0	0	0	0	0	0	1.09	0	0



Mazourka (0354)

Year	Month	Day	Hour	Minute	Second	Noise3	IceDetection	Heading	Pitch	Roll	StdDevHeading	StdDevPitch	StdDevRoll	Temperature	Pressure	StdDevPressure
2022	12	20	0	20	25	30	0	0	0	0	0	0	0	1.09	0	0
2022	12	20	0	30	25	30	0	0	0	0	0	0	0	1.08	0	0
2022	12	20	0	40	25	30	0	0	0	0	0	0	0	1.08	0	0
2022	12	20	0	50	25	30	0	0	0	0	0	0	0	1.08	0	0
2022	12	20	1	0	25	30	0	0	0	0	0	0	0	1.07	0	0
2022	12	20	1	10	25	31	0	0	0	0	0	0	0	1.07	0	0
2022	12	20	1	20	25	31	0	0	0	0	0	0	0	1.07	0	0
2022	12	20	1	30	25	30	0	0	0	0	0	0	0	1.06	0	0
2022	12	20	1	40	25	31	0	0	0	0	0	0	0	1.06	0	0
2022	12	20	1	50	25	31	0	0	0	0	0	0	0	1.06	0	0
2022	12	20	2	0	25	30	0	0	0	0	0	0	0	1.06	0	0
2022	12	20	2	10	25	30	0	0	0	0	0	0	0	1.05	0	0
2022	12	20	2	20	25	30	0	0	0	0	0	0	0	1.05	0	0
2022	12	20	2	30	25	30	0	0	0	0	0	0	0	1.05	0	0
2022	12	20	2	40	25	30	0	0	0	0	0	0	0	1.04	0	0
2022	12	20	2	50	25	31	0	0	0	0	0	0	0	1.04	0	0
2022	12	20	3	0	25	30	0	0	0	0	0	0	0	1.04	0	0
2022	12	20	3	10	25	30	0	0	0	0	0	0	0	1.03	0	0
2022	12	20	3	20	25	30	0	0	0	0	0	0	0	1.03	0	0
2022	12	20	3	30	25	30	0	0	0	0	0	0	0	1.03	0	0
2022	12	20	3	40	25	31	0	0	0	0	0	0	0	1.02	0	0
2022	12	20	3	50	25	30	0	0	0	0	0	0	0	1.02	0	0
2022	12	20	4	0	25	30	0	0	0	0	0	0	0	1.02	0	0
2022	12	20	4	10	25	30	0	0	0	0	0	0	0	1.02	0	0
2022	12	20	4	20	25	30	0	0	0	0	0	0	0	1.02	0	0
2022	12	20	4	30	25	30	0	0	0	0	0	0	0	1.01	0	0
2022	12	20	4	40	25	30	0	0	0	0	0	0	0	1.01	0	0
2022	12	20	4	50	25	30	0	0	0	0	0	0	0	1.01	0	0
2022	12	20	5	0	25	31	0	0	0	0	0	0	0	1	0	0
2022	12	20	5	10	25	30	0	0	0	0	0	0	0	1.01	0	0
2022	12	20	5	20	25	30	0	0	0	0	0	0	0	1	0	0
2022	12	20	5	30	25	30	0	0	0	0	0	0	0	1	0	0
2022	12	20	5	40	25	30	0	0	0	0	0	0	0	1	0	0
2022	12	20	5	50	25	30	0	0	0	0	0	0	0	0.99	0	0
2022	12	20	6	0	25	30	0	0	0	0	0	0	0	0.99	0	0
2022	12	20	6	10	25	30	0	0	0	0	0	0	0	0.98	0	0
2022	12	20	6	20	25	30	0	0	0	0	0	0	0	0.97	0	0
2022	12	20	6	30	25	30	0	0	0	0	0	0	0	0.97	0	0
2022	12	20	6	40	25	30	0	0	0	0	0	0	0	0.96	0	0
2022	12	20	6	50	25	30	0	0	0	0	0	0	0	0.96	0	0
2022	12	20	7	0	25	30	0	0	0	0	0	0	0	0.95	0	0
2022	12	20	7	10	25	30	0	0	0	0	0	0	0	0.95	0	0
2022	12	20	7	20	25	30	0	0	0	0	0	0	0	0.94	0	0
2022	12	20	7	30	25	31	0	0	0	0	0	0	0	0.93	0	0
2022	12	20	7	40	25	30	0	0	0	0	0	0	0	0.93	0	0
2022	12	20	7	50	25	30	0	0	0	0	0	0	0	0.92	0	0
2022	12	20	8	0	25	30	0	0	0	0	0	0	0	0.92	0	0
2022	12	20	8	10	25	30	0	0	0	0	0	0	0	0.92	0	0

Mazourka (0354)

Year	Month	Day	Hour	Minute	Second	Noise3	IceDetection	Heading	Pitch	Roll	StdDevHeading	StdDevPitch	StdDevRoll	Temperature	Pressure	StdDevPressure
2022	12	20	8	20	25	30	0	0	0	0	0	0	0	0.92	0	0
2022	12	20	8	30	25	30	0	0	0	0	0	0	0	0.93	0	0
2022	12	20	8	40	25	31	0	0	0	0	0	0	0	0.93	0	0
2022	12	20	8	50	25	30	0	0	0	0	0	0	0	0.93	0	0
2022	12	20	9	0	25	30	0	0	0	0	0	0	0	0.93	0	0
2022	12	20	9	10	25	30	0	0	0	0	0	0	0	0.94	0	0
2022	12	20	9	20	25	30	0	0	0	0	0	0	0	1.01	0	0
2022	12	20	9	30	25	31	0	0	0	0	0	0	0	1.05	0	0
2022	12	20	9	40	25	30	0	0	0	0	0	0	0	1.05	0	0
2022	12	20	9	50	25	30	0	0	0	0	0	0	0	1.02	0	0
2022	12	20	10	0	25	30	0	0	0	0	0	0	0	1.02	0	0
2022	12	20	10	10	25	30	0	0	0	0	0	0	0	1.03	0	0
2022	12	20	10	20	25	30	0	0	0	0	0	0	0	1.04	0	0
2022	12	20	10	30	25	30	0	0	0	0	0	0	0	1.17	0	0
2022	12	20	10	40	25	30	0	0	0	0	0	0	0	1.2	0	0
2022	12	20	10	50	25	30	0	0	0	0	0	0	0	1.12	0	0
2022	12	20	11	0	25	30	0	0	0	0	0	0	0	1.09	0	0
2022	12	20	11	10	25	30	0	0	0	0	0	0	0	1.16	0	0
2022	12	20	11	20	25	30	0	0	0	0	0	0	0	1.3	0	0
2022	12	20	11	30	25	30	0	0	0	0	0	0	0	1.33	0	0
2022	12	20	11	40	25	30	0	0	0	0	0	0	0	1.37	0	0
2022	12	20	11	50	25	30	0	0	0	0	0	0	0	1.39	0	0
2022	12	20	12	0	25	30	0	0	0	0	0	0	0	1.41	0	0
2022	12	20	12	10	25	30	0	0	0	0	0	0	0	1.43	0	0
2022	12	20	12	20	25	31	0	0	0	0	0	0	0	1.45	0	0
2022	12	20	12	30	25	30	0	0	0	0	0	0	0	1.46	0	0
2022	12	20	12	40	25	30	0	0	0	0	0	0	0	1.48	0	0
2022	12	20	12	50	25	30	0	0	0	0	0	0	0	1.49	0	0
2022	12	20	13	0	25	31	0	0	0	0	0	0	0	1.5	0	0
2022	12	20	13	10	25	30	0	0	0	0	0	0	0	1.5	0	0
2022	12	20	13	20	25	31	0	0	0	0	0	0	0	1.51	0	0
2022	12	20	13	30	25	30	0	0	0	0	0	0	0	1.52	0	0
2022	12	20	13	40	25	31	0	0	0	0	0	0	0	1.53	0	0
2022	12	20	13	50	25	30	0	0	0	0	0	0	0	1.53	0	0
2022	12	20	14	0	25	30	0	0	0	0	0	0	0	1.52	0	0
2022	12	20	14	10	25	30	0	0	0	0	0	0	0	1.52	0	0
2022	12	20	14	20	25	30	0	0	0	0	0	0	0	1.52	0	0
2022	12	20	14	30	25	30	0	0	0	0	0	0	0	1.52	0	0
2022	12	20	14	40	25	30	0	0	0	0	0	0	0	1.5	0	0
2022	12	20	14	50	25	31	0	0	0	0	0	0	0	1.49	0	0
2022	12	20	15	0	25	30	0	0	0	0	0	0	0	1.47	0	0
2022	12	20	15	10	25	30	0	0	0	0	0	0	0	1.47	0	0
2022	12	20	15	20	25	30	0	0	0	0	0	0	0	1.45	0	0
2022	12	20	15	30	25	30	0	0	0	0	0	0	0	1.45	0	0
2022	12	20	15	40	25	31	0	0	0	0	0	0	0	1.42	0	0
2022	12	20	15	50	25	30	0	0	0	0	0	0	0	1.41	0	0
2022	12	20	16	0	25	30	0	0	0	0	0	0	0	1.4	0	0
2022	12	20	16	10	25	30	0	0	0	0	0	0	0	1.34	0	0

Mazourka (0354)

Year	Month	Day	Hour	Minute	Second	Noise3	IceDetection	Heading	Pitch	Roll	StdDevHeading	StdDevPitch	StdDevRoll	Temperature	Pressure	StdDevPressure
2022	12	20	16	20	25	30	0	0	0	0	0	0	0	1.32	0	0
2022	12	20	16	30	25	30	0	0	0	0	0	0	0	1.32	0	0
2022	12	20	16	40	25	30	0	0	0	0	0	0	0	1.33	0	0
2022	12	20	16	50	25	31	0	0	0	0	0	0	0	1.33	0	0
2022	12	20	17	0	25	31	0	0	0	0	0	0	0	1.34	0	0
2022	12	20	17	10	25	30	0	0	0	0	0	0	0	1.35	0	0
2022	12	20	17	20	25	30	0	0	0	0	0	0	0	1.36	0	0
2022	12	20	17	30	25	30	0	0	0	0	0	0	0	1.37	0	0
2022	12	20	17	40	25	31	0	0	0	0	0	0	0	1.37	0	0
2022	12	20	17	50	25	30	0	0	0	0	0	0	0	1.38	0	0
2022	12	20	18	0	25	30	0	0	0	0	0	0	0	1.39	0	0
2022	12	20	18	10	25	30	0	0	0	0	0	0	0	1.41	0	0
2022	12	20	18	20	25	31	0	0	0	0	0	0	0	1.42	0	0
2022	12	20	18	30	25	29	0	0	0	0	0	0	0	1.43	0	0
2022	12	20	18	40	25	30	0	0	0	0	0	0	0	1.45	0	0
2022	12	20	18	50	25	30	0	0	0	0	0	0	0	1.46	0	0
2022	12	20	19	0	25	30	0	0	0	0	0	0	0	1.48	0	0
2022	12	20	19	10	25	30	0	0	0	0	0	0	0	1.5	0	0
2022	12	20	19	20	25	30	0	0	0	0	0	0	0	1.52	0	0
2022	12	20	19	30	25	30	0	0	0	0	0	0	0	1.54	0	0
2022	12	20	19	40	25	29	0	0	0	0	0	0	0	1.55	0	0
2022	12	20	19	50	25	30	0	0	0	0	0	0	0	1.57	0	0
2022	12	20	20	0	25	31	0	0	0	0	0	0	0	1.59	0	0
2022	12	20	20	10	25	30	0	0	0	0	0	0	0	1.6	0	0
2022	12	20	20	20	25	30	0	0	0	0	0	0	0	1.62	0	0
2022	12	20	20	30	25	30	0	0	0	0	0	0	0	1.63	0	0
2022	12	20	20	40	25	30	0	0	0	0	0	0	0	1.64	0	0
2022	12	20	20	50	25	30	0	0	0	0	0	0	0	1.65	0	0
2022	12	20	21	0	25	30	0	0	0	0	0	0	0	1.66	0	0
2022	12	20	21	10	25	30	0	0	0	0	0	0	0	1.67	0	0
2022	12	20	21	20	25	30	0	0	0	0	0	0	0	1.68	0	0
2022	12	20	21	30	25	30	0	0	0	0	0	0	0	1.68	0	0
2022	12	20	21	40	25	30	0	0	0	0	0	0	0	1.68	0	0
2022	12	20	21	50	25	30	0	0	0	0	0	0	0	1.69	0	0
2022	12	20	22	0	25	30	0	0	0	0	0	0	0	1.7	0	0
2022	12	20	22	10	25	30	0	0	0	0	0	0	0	1.7	0	0
2022	12	20	22	20	25	30	0	0	0	0	0	0	0	1.7	0	0
2022	12	20	22	30	25	30	0	0	0	0	0	0	0	1.69	0	0
2022	12	20	22	40	25	30	0	0	0	0	0	0	0	1.69	0	0
2022	12	20	22	50	25	30	0	0	0	0	0	0	0	1.69	0	0
2022	12	20	23	0	25	30	0	0	0	0	0	0	0	1.68	0	0
2022	12	20	23	10	25	30	0	0	0	0	0	0	0	1.68	0	0
2022	12	20	23	20	25	30	0	0	0	0	0	0	0	1.68	0	0
2022	12	20	23	30	25	30	0	0	0	0	0	0	0	1.67	0	0
2022	12	20	23	40	25	30	0	0	0	0	0	0	0	1.66	0	0
2022	12	20	23	50	25	30	0	0	0	0	0	0	0	1.66	0	0
2022	12	21	0	0	25	30	0	0	0	0	0	0	0	1.65	0	0
2022	12	21	0	10	25	30	0	0	0	0	0	0	0	1.64	0	0

Mazourka (0354)

Year	Month	Day	Hour	Minute	Second	Noise3	IceDetection	Heading	Pitch	Roll	StdDevHeading	StdDevPitch	StdDevRoll	Temperature	Pressure	StdDevPressure
2022	12	21	0	20	25	30	0	0	0	0	0	0	0	1.63	0	0
2022	12	21	0	30	25	30	0	0	0	0	0	0	0	1.62	0	0
2022	12	21	0	40	25	30	0	0	0	0	0	0	0	1.61	0	0
2022	12	21	0	50	25	30	0	0	0	0	0	0	0	1.6	0	0
2022	12	21	1	0	25	30	0	0	0	0	0	0	0	1.59	0	0
2022	12	21	1	10	25	30	0	0	0	0	0	0	0	1.58	0	0
2022	12	21	1	20	25	30	0	0	0	0	0	0	0	1.57	0	0
2022	12	21	1	30	25	30	0	0	0	0	0	0	0	1.57	0	0
2022	12	21	1	40	25	30	0	0	0	0	0	0	0	1.56	0	0
2022	12	21	1	50	25	30	0	0	0	0	0	0	0	1.54	0	0
2022	12	21	2	0	25	30	0	0	0	0	0	0	0	1.53	0	0
2022	12	21	2	10	25	31	0	0	0	0	0	0	0	1.53	0	0
2022	12	21	2	20	25	30	0	0	0	0	0	0	0	1.52	0	0
2022	12	21	2	30	25	30	0	0	0	0	0	0	0	1.51	0	0
2022	12	21	2	40	25	30	0	0	0	0	0	0	0	1.5	0	0
2022	12	21	2	50	25	30	0	0	0	0	0	0	0	1.5	0	0
2022	12	21	3	0	25	30	0	0	0	0	0	0	0	1.49	0	0
2022	12	21	3	10	25	30	0	0	0	0	0	0	0	1.47	0	0
2022	12	21	3	20	25	30	0	0	0	0	0	0	0	1.46	0	0
2022	12	21	3	30	25	30	0	0	0	0	0	0	0	1.46	0	0
2022	12	21	3	40	25	30	0	0	0	0	0	0	0	1.44	0	0
2022	12	21	3	50	25	31	0	0	0	0	0	0	0	1.44	0	0
2022	12	21	4	0	25	31	0	0	0	0	0	0	0	1.42	0	0
2022	12	21	4	10	25	30	0	0	0	0	0	0	0	1.42	0	0
2022	12	21	4	20	25	31	0	0	0	0	0	0	0	1.41	0	0
2022	12	21	4	30	25	30	0	0	0	0	0	0	0	1.4	0	0
2022	12	21	4	40	25	30	0	0	0	0	0	0	0	1.4	0	0
2022	12	21	4	50	25	30	0	0	0	0	0	0	0	1.38	0	0
2022	12	21	5	0	25	30	0	0	0	0	0	0	0	1.37	0	0
2022	12	21	5	10	25	30	0	0	0	0	0	0	0	1.37	0	0
2022	12	21	5	20	25	30	0	0	0	0	0	0	0	1.36	0	0
2022	12	21	5	30	25	30	0	0	0	0	0	0	0	1.34	0	0
2022	12	21	5	40	25	30	0	0	0	0	0	0	0	1.34	0	0
2022	12	21	5	50	25	30	0	0	0	0	0	0	0	1.32	0	0
2022	12	21	6	0	25	30	0	0	0	0	0	0	0	1.32	0	0
2022	12	21	6	10	25	30	0	0	0	0	0	0	0	1.31	0	0
2022	12	21	6	20	25	31	0	0	0	0	0	0	0	1.3	0	0
2022	12	21	6	30	25	30	0	0	0	0	0	0	0	1.29	0	0
2022	12	21	6	40	25	30	0	0	0	0	0	0	0	1.28	0	0
2022	12	21	6	50	25	30	0	0	0	0	0	0	0	1.27	0	0
2022	12	21	7	0	25	30	0	0	0	0	0	0	0	1.26	0	0
2022	12	21	7	10	25	30	0	0	0	0	0	0	0	1.25	0	0
2022	12	21	7	20	25	30	0	0	0	0	0	0	0	1.24	0	0
2022	12	21	7	30	25	30	0	0	0	0	0	0	0	1.23	0	0
2022	12	21	7	40	25	30	0	0	0	0	0	0	0	1.22	0	0
2022	12	21	7	50	25	30	0	0	0	0	0	0	0	1.21	0	0
2022	12	21	8	0	25	30	0	0	0	0	0	0	0	1.2	0	0
2022	12	21	8	10	25	30	0	0	0	0	0	0	0	1.19	0	0

Mazourka (0354)

Year	Month	Day	Hour	Minute	Second	Noise3	IceDetection	Heading	Pitch	Roll	StdDevHeading	StdDevPitch	StdDevRoll	Temperature	Pressure	StdDevPressure
2022	12	21	8	20	25	31	0	0	0	0	0	0	0	1.18	0	0
2022	12	21	8	30	25	31	0	0	0	0	0	0	0	1.16	0	0
2022	12	21	8	40	25	30	0	0	0	0	0	0	0	1.16	0	0
2022	12	21	8	50	25	30	0	0	0	0	0	0	0	1.17	0	0
2022	12	21	9	0	25	31	0	0	0	0	0	0	0	1.17	0	0
2022	12	21	9	10	25	30	0	0	0	0	0	0	0	1.19	0	0
2022	12	21	9	20	25	31	0	0	0	0	0	0	0	1.21	0	0
2022	12	21	9	30	25	30	0	0	0	0	0	0	0	1.22	0	0
2022	12	21	9	40	25	31	0	0	0	0	0	0	0	1.24	0	0
2022	12	21	9	50	25	30	0	0	0	0	0	0	0	1.27	0	0
2022	12	21	10	0	25	30	0	0	0	0	0	0	0	1.29	0	0
2022	12	21	10	10	25	30	0	0	0	0	0	0	0	1.32	0	0
2022	12	21	10	20	25	30	0	0	0	0	0	0	0	1.34	0	0
2022	12	21	10	30	25	30	0	0	0	0	0	0	0	1.37	0	0
2022	12	21	10	40	25	31	0	0	0	0	0	0	0	1.39	0	0
2022	12	21	10	50	25	30	0	0	0	0	0	0	0	1.41	0	0
2022	12	21	11	0	25	31	0	0	0	0	0	0	0	1.44	0	0
2022	12	21	11	10	25	30	0	0	0	0	0	0	0	1.46	0	0
2022	12	21	11	20	25	30	0	0	0	0	0	0	0	1.48	0	0
2022	12	21	11	30	25	31	0	0	0	0	0	0	0	1.5	0	0
2022	12	21	11	40	25	30	0	0	0	0	0	0	0	1.52	0	0
2022	12	21	11	50	25	30	0	0	0	0	0	0	0	1.54	0	0
2022	12	21	12	0	25	30	0	0	0	0	0	0	0	1.55	0	0
2022	12	21	12	10	25	30	0	0	0	0	0	0	0	1.57	0	0
2022	12	21	12	20	25	30	0	0	0	0	0	0	0	1.59	0	0
2022	12	21	12	30	25	30	0	0	0	0	0	0	0	1.59	0	0
2022	12	21	12	40	25	30	0	0	0	0	0	0	0	1.62	0	0
2022	12	21	12	50	25	30	0	0	0	0	0	0	0	1.62	0	0
2022	12	21	13	0	25	31	0	0	0	0	0	0	0	1.62	0	0
2022	12	21	13	10	25	30	0	0	0	0	0	0	0	1.64	0	0
2022	12	21	13	20	25	30	0	0	0	0	0	0	0	1.65	0	0
2022	12	21	13	30	25	30	0	0	0	0	0	0	0	1.63	0	0
2022	12	21	13	40	25	30	0	0	0	0	0	0	0	1.64	0	0
2022	12	21	13	50	25	30	0	0	0	0	0	0	0	1.62	0	0
2022	12	21	14	0	25	30	0	0	0	0	0	0	0	1.59	0	0
2022	12	21	14	10	25	30	0	0	0	0	0	0	0	1.62	0	0
2022	12	21	14	20	25	30	0	0	0	0	0	0	0	1.6	0	0
2022	12	21	14	30	25	30	0	0	0	0	0	0	0	1.61	0	0
2022	12	21	14	40	25	30	0	0	0	0	0	0	0	1.6	0	0
2022	12	21	14	50	25	30	0	0	0	0	0	0	0	1.6	0	0
2022	12	21	15	0	25	30	0	0	0	0	0	0	0	1.59	0	0
2022	12	21	15	10	25	30	0	0	0	0	0	0	0	1.57	0	0
2022	12	21	15	20	25	30	0	0	0	0	0	0	0	1.56	0	0
2022	12	21	15	30	25	30	0	0	0	0	0	0	0	1.55	0	0
2022	12	21	15	40	25	30	0	0	0	0	0	0	0	1.54	0	0
2022	12	21	15	50	25	31	0	0	0	0	0	0	0	1.52	0	0
2022	12	21	16	0	25	30	0	0	0	0	0	0	0	1.5	0	0
2022	12	21	16	10	25	30	0	0	0	0	0	0	0	1.44	0	0

Mazourka (0354)

Year	Month	Day	Hour	Minute	Second	Noise3	IceDetection	Heading	Pitch	Roll	StdDevHeading	StdDevPitch	StdDevRoll	Temperature	Pressure	StdDevPressure
2022	12	21	16	20	25	30	0	0	0	0	0	0	0	1.43	0	0
2022	12	21	16	30	25	30	0	0	0	0	0	0	0	1.44	0	0
2022	12	21	16	40	25	30	0	0	0	0	0	0	0	1.44	0	0
2022	12	21	16	50	25	30	0	0	0	0	0	0	0	1.45	0	0
2022	12	21	17	0	25	30	0	0	0	0	0	0	0	1.46	0	0
2022	12	21	17	10	25	30	0	0	0	0	0	0	0	1.47	0	0
2022	12	21	17	20	25	30	0	0	0	0	0	0	0	1.48	0	0
2022	12	21	17	30	25	30	0	0	0	0	0	0	0	1.49	0	0
2022	12	21	17	40	25	30	0	0	0	0	0	0	0	1.5	0	0
2022	12	21	17	50	25	30	0	0	0	0	0	0	0	1.51	0	0
2022	12	21	18	0	25	30	0	0	0	0	0	0	0	1.52	0	0
2022	12	21	18	10	25	30	0	0	0	0	0	0	0	1.55	0	0
2022	12	21	18	20	25	30	0	0	0	0	0	0	0	1.56	0	0
2022	12	21	18	30	25	30	0	0	0	0	0	0	0	1.58	0	0
2022	12	21	18	40	25	30	0	0	0	0	0	0	0	1.59	0	0
2022	12	21	18	50	25	30	0	0	0	0	0	0	0	1.62	0	0
2022	12	21	19	0	25	30	0	0	0	0	0	0	0	1.63	0	0
2022	12	21	19	10	25	31	0	0	0	0	0	0	0	1.65	0	0
2022	12	21	19	20	25	30	0	0	0	0	0	0	0	1.67	0	0
2022	12	21	19	30	25	30	0	0	0	0	0	0	0	1.69	0	0
2022	12	21	19	40	25	30	0	0	0	0	0	0	0	1.71	0	0
2022	12	21	19	50	25	30	0	0	0	0	0	0	0	1.73	0	0
2022	12	21	20	0	25	30	0	0	0	0	0	0	0	1.74	0	0
2022	12	21	20	10	25	31	0	0	0	0	0	0	0	1.76	0	0
2022	12	21	20	20	25	29	0	0	0	0	0	0	0	1.78	0	0
2022	12	21	20	30	25	30	0	0	0	0	0	0	0	1.78	0	0
2022	12	21	20	40	25	29	0	0	0	0	0	0	0	1.81	0	0
2022	12	21	20	50	25	30	0	0	0	0	0	0	0	1.81	0	0
2022	12	21	21	0	25	31	0	0	0	0	0	0	0	1.83	0	0
2022	12	21	21	10	25	30	0	0	0	0	0	0	0	1.84	0	0
2022	12	21	21	20	25	30	0	0	0	0	0	0	0	1.84	0	0
2022	12	21	21	30	25	30	0	0	0	0	0	0	0	1.85	0	0
2022	12	21	21	40	25	30	0	0	0	0	0	0	0	1.86	0	0
2022	12	21	21	50	25	30	0	0	0	0	0	0	0	1.86	0	0
2022	12	21	22	0	25	31	0	0	0	0	0	0	0	1.86	0	0
2022	12	21	22	10	25	29	0	0	0	0	0	0	0	1.87	0	0
2022	12	21	22	20	25	30	0	0	0	0	0	0	0	1.87	0	0
2022	12	21	22	30	25	30	0	0	0	0	0	0	0	1.86	0	0
2022	12	21	22	40	25	30	0	0	0	0	0	0	0	1.87	0	0
2022	12	21	22	50	25	30	0	0	0	0	0	0	0	1.86	0	0
2022	12	21	23	0	25	30	0	0	0	0	0	0	0	1.86	0	0
2022	12	21	23	10	25	30	0	0	0	0	0	0	0	1.85	0	0
2022	12	21	23	20	25	30	0	0	0	0	0	0	0	1.85	0	0
2022	12	21	23	30	25	30	0	0	0	0	0	0	0	1.84	0	0
2022	12	21	23	40	25	30	0	0	0	0	0	0	0	1.83	0	0
2022	12	21	23	50	25	30	0	0	0	0	0	0	0	1.83	0	0
2022	12	22	0	0	25	30	0	0	0	0	0	0	0	1.82	0	0
2022	12	22	0	10	25	30	0	0	0	0	0	0	0	1.82	0	0

Mazourka (0354)

Year	Month	Day	Hour	Minute	Second	Noise3	IceDetection	Heading	Pitch	Roll	StdDevHeading	StdDevPitch	StdDevRoll	Temperature	Pressure	StdDevPressure
2022	12	22	0	20	25	30	0	0	0	0	0	0	0	1.81	0	0
2022	12	22	0	30	25	30	0	0	0	0	0	0	0	1.8	0	0
2022	12	22	0	40	25	31	0	0	0	0	0	0	0	1.79	0	0
2022	12	22	0	50	25	30	0	0	0	0	0	0	0	1.78	0	0
2022	12	22	1	0	25	30	0	0	0	0	0	0	0	1.78	0	0
2022	12	22	1	10	25	30	0	0	0	0	0	0	0	1.77	0	0
2022	12	22	1	20	25	30	0	0	0	0	0	0	0	1.76	0	0
2022	12	22	1	30	25	30	0	0	0	0	0	0	0	1.75	0	0
2022	12	22	1	40	25	30	0	0	0	0	0	0	0	1.74	0	0
2022	12	22	1	50	25	30	0	0	0	0	0	0	0	1.73	0	0
2022	12	22	2	0	25	31	0	0	0	0	0	0	0	1.72	0	0
2022	12	22	2	10	25	30	0	0	0	0	0	0	0	1.72	0	0
2022	12	22	2	20	25	30	0	0	0	0	0	0	0	1.7	0	0
2022	12	22	2	30	25	30	0	0	0	0	0	0	0	1.7	0	0
2022	12	22	2	40	25	30	0	0	0	0	0	0	0	1.69	0	0
2022	12	22	2	50	25	30	0	0	0	0	0	0	0	1.68	0	0
2022	12	22	3	0	25	30	0	0	0	0	0	0	0	1.68	0	0
2022	12	22	3	10	25	30	0	0	0	0	0	0	0	1.67	0	0
2022	12	22	3	20	25	30	0	0	0	0	0	0	0	1.66	0	0
2022	12	22	3	30	25	30	0	0	0	0	0	0	0	1.65	0	0
2022	12	22	3	40	25	30	0	0	0	0	0	0	0	1.64	0	0
2022	12	22	3	50	25	30	0	0	0	0	0	0	0	1.63	0	0
2022	12	22	4	0	25	30	0	0	0	0	0	0	0	1.63	0	0
2022	12	22	4	10	25	30	0	0	0	0	0	0	0	1.62	0	0
2022	12	22	4	20	25	30	0	0	0	0	0	0	0	1.61	0	0
2022	12	22	4	30	25	30	0	0	0	0	0	0	0	1.6	0	0
2022	12	22	4	40	25	29	0	0	0	0	0	0	0	1.6	0	0
2022	12	22	4	50	25	30	0	0	0	0	0	0	0	1.58	0	0
2022	12	22	5	0	25	30	0	0	0	0	0	0	0	1.58	0	0
2022	12	22	5	10	25	29	0	0	0	0	0	0	0	1.57	0	0
2022	12	22	5	20	25	30	0	0	0	0	0	0	0	1.56	0	0
2022	12	22	5	30	25	30	0	0	0	0	0	0	0	1.55	0	0
2022	12	22	5	40	25	30	0	0	0	0	0	0	0	1.55	0	0
2022	12	22	5	50	25	30	0	0	0	0	0	0	0	1.54	0	0
2022	12	22	6	0	25	30	0	0	0	0	0	0	0	1.53	0	0
2022	12	22	6	10	25	30	0	0	0	0	0	0	0	1.52	0	0
2022	12	22	6	20	25	30	0	0	0	0	0	0	0	1.52	0	0
2022	12	22	6	30	25	30	0	0	0	0	0	0	0	1.51	0	0
2022	12	22	6	40	25	30	0	0	0	0	0	0	0	1.5	0	0
2022	12	22	6	50	25	31	0	0	0	0	0	0	0	1.49	0	0
2022	12	22	7	0	25	30	0	0	0	0	0	0	0	1.48	0	0
2022	12	22	7	10	25	30	0	0	0	0	0	0	0	1.48	0	0
2022	12	22	7	20	25	30	0	0	0	0	0	0	0	1.47	0	0
2022	12	22	7	30	25	29	0	0	0	0	0	0	0	1.47	0	0
2022	12	22	7	40	25	30	0	0	0	0	0	0	0	1.45	0	0
2022	12	22	7	50	25	30	0	0	0	0	0	0	0	1.45	0	0
2022	12	22	8	0	25	30	0	0	0	0	0	0	0	1.45	0	0
2022	12	22	8	10	25	30	0	0	0	0	0	0	0	1.44	0	0

Mazourka (0354)

Year	Month	Day	Hour	Minute	Second	Noise3	IceDetection	Heading	Pitch	Roll	StdDevHeading	StdDevPitch	StdDevRoll	Temperature	Pressure	StdDevPressure
2022	12	22	8	20	25	30	0	0	0	0	0	0	0	1.43	0	0
2022	12	22	8	30	25	30	0	0	0	0	0	0	0	1.43	0	0
2022	12	22	8	40	25	31	0	0	0	0	0	0	0	1.42	0	0
2022	12	22	8	50	25	30	0	0	0	0	0	0	0	1.43	0	0
2022	12	22	9	0	25	31	0	0	0	0	0	0	0	1.43	0	0
2022	12	22	9	10	25	30	0	0	0	0	0	0	0	1.43	0	0
2022	12	22	9	20	25	30	0	0	0	0	0	0	0	1.44	0	0
2022	12	22	9	30	25	30	0	0	0	0	0	0	0	1.46	0	0
2022	12	22	9	40	25	31	0	0	0	0	0	0	0	1.47	0	0
2022	12	22	9	50	25	30	0	0	0	0	0	0	0	1.5	0	0
2022	12	22	10	0	25	30	0	0	0	0	0	0	0	1.49	0	0
2022	12	22	10	10	25	30	0	0	0	0	0	0	0	1.49	0	0
2022	12	22	10	20	25	30	0	0	0	0	0	0	0	1.5	0	0
2022	12	22	10	30	25	30	0	0	0	0	0	0	0	1.5	0	0
2022	12	22	10	40	25	30	0	0	0	0	0	0	0	1.5	0	0
2022	12	22	10	50	25	30	0	0	0	0	0	0	0	1.55	0	0
2022	12	22	11	0	25	30	0	0	0	0	0	0	0	1.6	0	0
2022	12	22	11	10	25	30	0	0	0	0	0	0	0	1.62	0	0
2022	12	22	11	20	25	30	0	0	0	0	0	0	0	1.67	0	0
2022	12	22	11	30	25	31	0	0	0	0	0	0	0	1.61	0	0
2022	12	22	11	40	25	30	0	0	0	0	0	0	0	1.57	0	0
2022	12	22	11	50	25	30	0	0	0	0	0	0	0	1.58	0	0
2022	12	22	12	0	25	31	0	0	0	0	0	0	0	1.58	0	0
2022	12	22	12	10	25	30	0	0	0	0	0	0	0	1.58	0	0
2022	12	22	12	20	25	31	0	0	0	0	0	0	0	1.57	0	0
2022	12	22	12	30	25	30	0	0	0	0	0	0	0	1.56	0	0
2022	12	22	12	40	25	30	0	0	0	0	0	0	0	1.58	0	0
2022	12	22	12	50	25	30	0	0	0	0	0	0	0	1.57	0	0
2022	12	22	13	0	25	30	0	0	0	0	0	0	0	1.56	0	0
2022	12	22	13	10	25	30	0	0	0	0	0	0	0	1.56	0	0
2022	12	22	13	20	25	30	0	0	0	0	0	0	0	1.56	0	0
2022	12	22	13	30	25	31	0	0	0	0	0	0	0	1.57	0	0
2022	12	22	13	40	25	31	0	0	0	0	0	0	0	1.58	0	0
2022	12	22	13	50	25	30	0	0	0	0	0	0	0	1.62	0	0
2022	12	22	14	0	25	31	0	0	0	0	0	0	0	1.67	0	0
2022	12	22	14	10	25	30	0	0	0	0	0	0	0	1.65	0	0
2022	12	22	14	20	25	30	0	0	0	0	0	0	0	1.8	0	0
2022	12	22	14	30	25	30	0	0	0	0	0	0	0	1.84	0	0
2022	12	22	14	40	25	30	0	0	0	0	0	0	0	1.86	0	0
2022	12	22	14	50	25	30	0	0	0	0	0	0	0	1.82	0	0
2022	12	22	15	0	25	30	0	0	0	0	0	0	0	1.83	0	0
2022	12	22	15	10	25	30	0	0	0	0	0	0	0	1.85	0	0
2022	12	22	15	20	25	30	0	0	0	0	0	0	0	1.76	0	0
2022	12	22	15	30	25	30	0	0	0	0	0	0	0	1.71	0	0
2022	12	22	15	40	25	30	0	0	0	0	0	0	0	1.71	0	0
2022	12	22	15	50	25	29	0	0	0	0	0	0	0	1.73	0	0
2022	12	22	16	0	25	30	0	0	0	0	0	0	0	1.75	0	0
2022	12	22	16	10	25	30	0	0	0	0	0	0	0	1.74	0	0



Mazourka (0354)

Year	Month	Day	Hour	Minute	Second	Noise3	IceDetection	Heading	Pitch	Roll	StdDevHeading	StdDevPitch	StdDevRoll	Temperature	Pressure	StdDevPressure
2022	12	22	16	20	25	30	0	0	0	0	0	0	0	1.74	0	0
2022	12	22	16	30	25	30	0	0	0	0	0	0	0	1.74	0	0
2022	12	22	16	40	25	30	0	0	0	0	0	0	0	1.75	0	0
2022	12	22	16	50	25	30	0	0	0	0	0	0	0	1.76	0	0
2022	12	22	17	0	25	30	0	0	0	0	0	0	0	1.76	0	0
2022	12	22	17	10	25	30	0	0	0	0	0	0	0	1.76	0	0
2022	12	22	17	20	25	30	0	0	0	0	0	0	0	1.77	0	0
2022	12	22	17	30	25	30	0	0	0	0	0	0	0	1.77	0	0
2022	12	22	17	40	25	31	0	0	0	0	0	0	0	1.78	0	0
2022	12	22	17	50	25	30	0	0	0	0	0	0	0	1.79	0	0
2022	12	22	18	0	25	30	0	0	0	0	0	0	0	1.8	0	0
2022	12	22	18	10	25	30	0	0	0	0	0	0	0	1.8	0	0
2022	12	22	18	20	25	30	0	0	0	0	0	0	0	1.82	0	0
2022	12	22	18	30	25	30	0	0	0	0	0	0	0	1.83	0	0
2022	12	22	18	40	25	30	0	0	0	0	0	0	0	1.83	0	0
2022	12	22	18	50	25	30	0	0	0	0	0	0	0	1.85	0	0
2022	12	22	19	0	25	31	0	0	0	0	0	0	0	1.86	0	0
2022	12	22	19	10	25	30	0	0	0	0	0	0	0	1.88	0	0
2022	12	22	19	20	25	30	0	0	0	0	0	0	0	1.88	0	0
2022	12	22	19	30	25	30	0	0	0	0	0	0	0	1.9	0	0
2022	12	22	19	40	25	30	0	0	0	0	0	0	0	1.91	0	0
2022	12	22	19	50	25	30	0	0	0	0	0	0	0	1.92	0	0
2022	12	22	20	0	25	30	0	0	0	0	0	0	0	1.94	0	0
2022	12	22	20	10	25	31	0	0	0	0	0	0	0	1.95	0	0
2022	12	22	20	20	25	30	0	0	0	0	0	0	0	1.96	0	0
2022	12	22	20	30	25	30	0	0	0	0	0	0	0	1.98	0	0
2022	12	22	20	40	25	30	0	0	0	0	0	0	0	1.99	0	0
2022	12	22	20	50	25	30	0	0	0	0	0	0	0	2.01	0	0
2022	12	22	21	0	25	30	0	0	0	0	0	0	0	2.01	0	0
2022	12	22	21	10	25	30	0	0	0	0	0	0	0	2.03	0	0
2022	12	22	21	20	25	30	0	0	0	0	0	0	0	2.04	0	0
2022	12	22	21	30	25	30	0	0	0	0	0	0	0	2.05	0	0
2022	12	22	21	40	25	31	0	0	0	0	0	0	0	2.07	0	0
2022	12	22	21	50	25	30	0	0	0	0	0	0	0	2.08	0	0
2022	12	22	22	0	25	30	0	0	0	0	0	0	0	2.09	0	0
2022	12	22	22	10	25	30	0	0	0	0	0	0	0	2.1	0	0
2022	12	22	22	20	25	30	0	0	0	0	0	0	0	2.1	0	0
2022	12	22	22	30	25	30	0	0	0	0	0	0	0	2.11	0	0
2022	12	22	22	40	25	30	0	0	0	0	0	0	0	2.11	0	0
2022	12	22	22	50	25	30	0	0	0	0	0	0	0	2.12	0	0
2022	12	22	23	0	25	31	0	0	0	0	0	0	0	2.13	0	0
2022	12	22	23	10	25	30	0	0	0	0	0	0	0	2.13	0	0
2022	12	22	23	20	25	30	0	0	0	0	0	0	0	2.14	0	0
2022	12	22	23	30	25	31	0	0	0	0	0	0	0	2.14	0	0
2022	12	22	23	40	25	30	0	0	0	0	0	0	0	2.14	0	0
2022	12	22	23	50	25	30	0	0	0	0	0	0	0	2.15	0	0
2022	12	23	0	0	25	30	0	0	0	0	0	0	0	2.15	0	0
2022	12	23	0	10	25	31	0	0	0	0	0	0	0	2.15	0	0

## Mazourka (0354)

Year	Month	Day	Hour	Minute	Second	Noise3	IceDetection	Heading	Pitch	Roll	StdDevHeading	StdDevPitch	StdDevRoll	Temperature	Pressure	StdDevPressure
2022	12	23	0	20	25	30	0	0	0	0	0	0	0	2.15	0	0
2022	12	23	0	30	25	30	0	0	0	0	0	0	0	2.15	0	0
2022	12	23	0	40	25	29	0	0	0	0	0	0	0	2.15	0	0
2022	12	23	0	50	25	30	0	0	0	0	0	0	0	2.15	0	0
2022	12	23	1	0	25	30	0	0	0	0	0	0	0	2.15	0	0
2022	12	23	1	10	25	30	0	0	0	0	0	0	0	2.15	0	0
2022	12	23	1	20	25	30	0	0	0	0	0	0	0	2.14	0	0
2022	12	23	1	30	25	30	0	0	0	0	0	0	0	2.14	0	0
2022	12	23	1	40	25	30	0	0	0	0	0	0	0	2.14	0	0
2022	12	23	1	50	25	30	0	0	0	0	0	0	0	2.13	0	0
2022	12	23	2	0	25	30	0	0	0	0	0	0	0	2.14	0	0
2022	12	23	2	10	25	29	0	0	0	0	0	0	0	2.13	0	0
2022	12	23	2	20	25	30	0	0	0	0	0	0	0	2.13	0	0
2022	12	23	2	30	25	30	0	0	0	0	0	0	0	2.13	0	0
2022	12	23	2	40	25	30	0	0	0	0	0	0	0	2.13	0	0
2022	12	23	2	50	25	30	0	0	0	0	0	0	0	2.12	0	0
2022	12	23	3	0	25	30	0	0	0	0	0	0	0	2.12	0	0
2022	12	23	3	10	25	29	0	0	0	0	0	0	0	2.12	0	0
2022	12	23	3	20	25	30	0	0	0	0	0	0	0	2.12	0	0
2022	12	23	3	30	25	31	0	0	0	0	0	0	0	2.11	0	0
2022	12	23	3	40	25	30	0	0	0	0	0	0	0	2.1	0	0
2022	12	23	3	50	25	30	0	0	0	0	0	0	0	2.1	0	0
2022	12	23	4	0	25	30	0	0	0	0	0	0	0	2.1	0	0
2022	12	23	4	10	25	29	0	0	0	0	0	0	0	2.1	0	0
2022	12	23	4	20	25	30	0	0	0	0	0	0	0	2.1	0	0
2022	12	23	4	30	25	29	0	0	0	0	0	0	0	2.1	0	0
2022	12	23	4	40	25	31	0	0	0	0	0	0	0	2.1	0	0
2022	12	23	4	50	25	30	0	0	0	0	0	0	0	2.09	0	0
2022	12	23	5	0	25	30	0	0	0	0	0	0	0	2.09	0	0
2022	12	23	5	10	25	30	0	0	0	0	0	0	0	2.09	0	0
2022	12	23	5	20	25	30	0	0	0	0	0	0	0	2.08	0	0
2022	12	23	5	30	25	30	0	0	0	0	0	0	0	2.08	0	0
2022	12	23	5	40	25	30	0	0	0	0	0	0	0	2.07	0	0
2022	12	23	5	50	25	30	0	0	0	0	0	0	0	2.07	0	0
2022	12	23	6	0	25	30	0	0	0	0	0	0	0	2.07	0	0
2022	12	23	6	10	25	31	0	0	0	0	0	0	0	2.07	0	0
2022	12	23	6	20	25	30	0	0	0	0	0	0	0	2.06	0	0
2022	12	23	6	30	25	30	0	0	0	0	0	0	0	2.06	0	0
2022	12	23	6	40	25	30	0	0	0	0	0	0	0	2.05	0	0
2022	12	23	6	50	25	31	0	0	0	0	0	0	0	2.04	0	0
2022	12	23	7	0	25	31	0	0	0	0	0	0	0	2.04	0	0
2022	12	23	7	10	25	30	0	0	0	0	0	0	0	2.03	0	0
2022	12	23	7	20	25	30	0	0	0	0	0	0	0	2.02	0	0
2022	12	23	7	30	25	30	0	0	0	0	0	0	0	2.01	0	0
2022	12	23	7	40	25	30	0	0	0	0	0	0	0	2	0	0
2022	12	23	7	50	25	30	0	0	0	0	0	0	0	1.99	0	0
2022	12	23	8	0	25	30	0	0	0	0	0	0	0	1.99	0	0
2022	12	23	8	10	25	30	0	0	0	0	0	0	0	1.99	0	0

Mazourka (0354)

Year	Month	Day	Hour	Minute	Second	Noise3	IceDetection	Heading	Pitch	Roll	StdDevHeading	StdDevPitch	StdDevRoll	Temperature	Pressure	StdDevPressure
2022	12	23	8	20	25	30	0	0	0	0	0	0	0	1.98	0	0
2022	12	23	8	30	25	30	0	0	0	0	0	0	0	1.97	0	0
2022	12	23	8	40	25	30	0	0	0	0	0	0	0	1.96	0	0
2022	12	23	8	50	25	30	0	0	0	0	0	0	0	1.98	0	0
2022	12	23	9	0	25	30	0	0	0	0	0	0	0	1.99	0	0
2022	12	23	9	10	25	30	0	0	0	0	0	0	0	2	0	0
2022	12	23	9	20	25	30	0	0	0	0	0	0	0	2.02	0	0
2022	12	23	9	30	25	30	0	0	0	0	0	0	0	2.04	0	0
2022	12	23	9	40	25	30	0	0	0	0	0	0	0	2.06	0	0
2022	12	23	9	50	25	30	0	0	0	0	0	0	0	2.08	0	0
2022	12	23	10	0	25	30	0	0	0	0	0	0	0	2.11	0	0
2022	12	23	10	10	25	29	0	0	0	0	0	0	0	2.13	0	0
2022	12	23	10	20	25	30	0	0	0	0	0	0	0	2.15	0	0
2022	12	23	10	30	25	30	0	0	0	0	0	0	0	2.18	0	0
2022	12	23	10	40	25	30	0	0	0	0	0	0	0	2.18	0	0
2022	12	23	10	50	25	30	0	0	0	0	0	0	0	2.23	0	0
2022	12	23	11	0	25	30	0	0	0	0	0	0	0	2.25	0	0
2022	12	23	11	10	25	30	0	0	0	0	0	0	0	2.27	0	0
2022	12	23	11	20	25	30	0	0	0	0	0	0	0	2.28	0	0
2022	12	23	11	30	25	30	0	0	0	0	0	0	0	2.31	0	0
2022	12	23	11	40	25	30	0	0	0	0	0	0	0	2.32	0	0
2022	12	23	11	50	25	29	0	0	0	0	0	0	0	2.34	0	0
2022	12	23	12	0	25	30	0	0	0	0	0	0	0	2.36	0	0
2022	12	23	12	10	25	30	0	0	0	0	0	0	0	2.38	0	0
2022	12	23	12	20	25	30	0	0	0	0	0	0	0	2.39	0	0
2022	12	23	12	30	25	30	0	0	0	0	0	0	0	2.39	0	0
2022	12	23	12	40	25	30	0	0	0	0	0	0	0	2.37	0	0
2022	12	23	12	50	25	29	0	0	0	0	0	0	0	2.39	0	0
2022	12	23	13	0	25	30	0	0	0	0	0	0	0	2.42	0	0
2022	12	23	13	10	25	30	0	0	0	0	0	0	0	2.41	0	0
2022	12	23	13	20	25	30	0	0	0	0	0	0	0	2.41	0	0
2022	12	23	13	30	25	30	0	0	0	0	0	0	0	2.42	0	0
2022	12	23	13	40	25	30	0	0	0	0	0	0	0	2.39	0	0
2022	12	23	13	50	25	30	0	0	0	0	0	0	0	2.4	0	0
2022	12	23	14	0	25	30	0	0	0	0	0	0	0	2.4	0	0
2022	12	23	14	10	25	29	0	0	0	0	0	0	0	2.36	0	0
2022	12	23	14	20	25	30	0	0	0	0	0	0	0	2.37	0	0
2022	12	23	14	30	25	30	0	0	0	0	0	0	0	2.39	0	0
2022	12	23	14	40	25	30	0	0	0	0	0	0	0	2.38	0	0
2022	12	23	14	50	25	30	0	0	0	0	0	0	0	2.34	0	0
2022	12	23	15	0	25	30	0	0	0	0	0	0	0	2.34	0	0
2022	12	23	15	10	25	30	0	0	0	0	0	0	0	2.31	0	0
2022	12	23	15	20	25	30	0	0	0	0	0	0	0	2.32	0	0
2022	12	23	15	30	25	30	0	0	0	0	0	0	0	2.34	0	0
2022	12	23	15	40	25	30	0	0	0	0	0	0	0	2.35	0	0
2022	12	23	15	50	25	30	0	0	0	0	0	0	0	2.33	0	0
2022	12	23	16	0	25	30	0	0	0	0	0	0	0	2.32	0	0
2022	12	23	16	10	25	30	0	0	0	0	0	0	0	2.26	0	0

Mazourka (0354)

Year	Month	Day	Hour	Minute	Second	Noise3	IceDetection	Heading	Pitch	Roll	StdDevHeading	StdDevPitch	StdDevRoll	Temperature	Pressure	StdDevPressure
2022	12	23	16	20	25	30	0	0	0	0	0	0	0	2.25	0	0
2022	12	23	16	30	25	30	0	0	0	0	0	0	0	2.26	0	0
2022	12	23	16	40	25	30	0	0	0	0	0	0	0	2.26	0	0
2022	12	23	16	50	25	30	0	0	0	0	0	0	0	2.28	0	0
2022	12	23	17	0	25	30	0	0	0	0	0	0	0	2.28	0	0
2022	12	23	17	10	25	30	0	0	0	0	0	0	0	2.3	0	0
2022	12	23	17	20	25	30	0	0	0	0	0	0	0	2.31	0	0
2022	12	23	17	30	25	31	0	0	0	0	0	0	0	2.32	0	0
2022	12	23	17	40	25	30	0	0	0	0	0	0	0	2.33	0	0
2022	12	23	17	50	25	30	0	0	0	0	0	0	0	2.35	0	0
2022	12	23	18	0	25	30	0	0	0	0	0	0	0	2.36	0	0
2022	12	23	18	10	25	30	0	0	0	0	0	0	0	2.38	0	0
2022	12	23	18	20	25	30	0	0	0	0	0	0	0	2.4	0	0
2022	12	23	18	30	25	30	0	0	0	0	0	0	0	2.42	0	0
2022	12	23	18	40	25	30	0	0	0	0	0	0	0	2.43	0	0
2022	12	23	18	50	25	30	0	0	0	0	0	0	0	2.45	0	0
2022	12	23	19	0	25	30	0	0	0	0	0	0	0	2.47	0	0
2022	12	23	19	10	25	30	0	0	0	0	0	0	0	2.49	0	0
2022	12	23	19	20	25	30	0	0	0	0	0	0	0	2.51	0	0
2022	12	23	19	30	25	30	0	0	0	0	0	0	0	2.53	0	0
2022	12	23	19	40	25	30	0	0	0	0	0	0	0	2.55	0	0
2022	12	23	19	50	25	30	0	0	0	0	0	0	0	2.56	0	0
2022	12	23	20	0	25	30	0	0	0	0	0	0	0	2.59	0	0
2022	12	23	20	10	25	30	0	0	0	0	0	0	0	2.6	0	0
2022	12	23	20	20	25	30	0	0	0	0	0	0	0	2.62	0	0
2022	12	23	20	30	25	30	0	0	0	0	0	0	0	2.62	0	0
2022	12	23	20	40	25	30	0	0	0	0	0	0	0	2.64	0	0
2022	12	23	20	50	25	31	0	0	0	0	0	0	0	2.65	0	0
2022	12	23	21	0	25	30	0	0	0	0	0	0	0	2.66	0	0
2022	12	23	21	10	25	30	0	0	0	0	0	0	0	2.67	0	0
2022	12	23	21	20	25	30	0	0	0	0	0	0	0	2.67	0	0
2022	12	23	21	30	25	30	0	0	0	0	0	0	0	2.68	0	0
2022	12	23	21	40	25	30	0	0	0	0	0	0	0	2.68	0	0
2022	12	23	21	50	25	30	0	0	0	0	0	0	0	2.68	0	0
2022	12	23	22	0	25	29	0	0	0	0	0	0	0	2.68	0	0
2022	12	23	22	10	25	30	0	0	0	0	0	0	0	2.68	0	0
2022	12	23	22	20	25	30	0	0	0	0	0	0	0	2.69	0	0
2022	12	23	22	30	25	31	0	0	0	0	0	0	0	2.68	0	0
2022	12	23	22	40	25	30	0	0	0	0	0	0	0	2.68	0	0
2022	12	23	22	50	25	30	0	0	0	0	0	0	0	2.68	0	0
2022	12	23	23	0	25	30	0	0	0	0	0	0	0	2.68	0	0
2022	12	23	23	10	25	30	0	0	0	0	0	0	0	2.68	0	0
2022	12	23	23	20	25	29	0	0	0	0	0	0	0	2.67	0	0
2022	12	23	23	30	25	30	0	0	0	0	0	0	0	2.66	0	0
2022	12	23	23	40	25	30	0	0	0	0	0	0	0	2.65	0	0
2022	12	23	23	50	25	29	0	0	0	0	0	0	0	2.65	0	0
2022	12	24	0	0	25	30	0	0	0	0	0	0	0	2.64	0	0
2022	12	24	0	10	25	29	0	0	0	0	0	0	0	2.63	0	0

## Mazourka (0354)

Year	Month	Day	Hour	Minute	Second	Noise3	IceDetection	Heading	Pitch	Roll	StdDevHeading	StdDevPitch	StdDevRoll	Temperature	Pressure	StdDevPressure
2022	12	24	0	20	25	30	0	0	0	0	0	0	0	2.62	0	0
2022	12	24	0	30	25	30	0	0	0	0	0	0	0	2.62	0	0
2022	12	24	0	40	25	30	0	0	0	0	0	0	0	2.61	0	0
2022	12	24	0	50	25	30	0	0	0	0	0	0	0	2.6	0	0
2022	12	24	1	0	25	30	0	0	0	0	0	0	0	2.59	0	0
2022	12	24	1	10	25	30	0	0	0	0	0	0	0	2.59	0	0
2022	12	24	1	20	25	30	0	0	0	0	0	0	0	2.58	0	0
2022	12	24	1	30	25	30	0	0	0	0	0	0	0	2.57	0	0
2022	12	24	1	40	25	30	0	0	0	0	0	0	0	2.56	0	0
2022	12	24	1	50	25	30	0	0	0	0	0	0	0	2.55	0	0
2022	12	24	2	0	25	30	0	0	0	0	0	0	0	2.54	0	0
2022	12	24	2	10	25	30	0	0	0	0	0	0	0	2.53	0	0
2022	12	24	2	20	25	30	0	0	0	0	0	0	0	2.52	0	0
2022	12	24	2	30	25	30	0	0	0	0	0	0	0	2.51	0	0
2022	12	24	2	40	25	30	0	0	0	0	0	0	0	2.5	0	0
2022	12	24	2	50	25	30	0	0	0	0	0	0	0	2.49	0	0
2022	12	24	3	0	25	30	0	0	0	0	0	0	0	2.48	0	0
2022	12	24	3	10	25	30	0	0	0	0	0	0	0	2.47	0	0
2022	12	24	3	20	25	30	0	0	0	0	0	0	0	2.46	0	0
2022	12	24	3	30	25	30	0	0	0	0	0	0	0	2.45	0	0
2022	12	24	3	40	25	30	0	0	0	0	0	0	0	2.44	0	0
2022	12	24	3	50	25	30	0	0	0	0	0	0	0	2.42	0	0
2022	12	24	4	0	25	30	0	0	0	0	0	0	0	2.42	0	0
2022	12	24	4	10	25	30	0	0	0	0	0	0	0	2.41	0	0
2022	12	24	4	20	25	30	0	0	0	0	0	0	0	2.39	0	0
2022	12	24	4	30	25	29	0	0	0	0	0	0	0	2.39	0	0
2022	12	24	4	40	25	30	0	0	0	0	0	0	0	2.37	0	0
2022	12	24	4	50	25	30	0	0	0	0	0	0	0	2.36	0	0
2022	12	24	5	0	25	30	0	0	0	0	0	0	0	2.35	0	0
2022	12	24	5	10	25	30	0	0	0	0	0	0	0	2.35	0	0
2022	12	24	5	20	25	30	0	0	0	0	0	0	0	2.33	0	0
2022	12	24	5	30	25	30	0	0	0	0	0	0	0	2.33	0	0
2022	12	24	5	40	25	30	0	0	0	0	0	0	0	2.31	0	0
2022	12	24	5	50	25	31	0	0	0	0	0	0	0	2.3	0	0
2022	12	24	6	0	25	30	0	0	0	0	0	0	0	2.29	0	0
2022	12	24	6	10	25	30	0	0	0	0	0	0	0	2.28	0	0
2022	12	24	6	20	25	30	0	0	0	0	0	0	0	2.27	0	0
2022	12	24	6	30	25	30	0	0	0	0	0	0	0	2.26	0	0
2022	12	24	6	40	25	29	0	0	0	0	0	0	0	2.24	0	0
2022	12	24	6	50	25	30	0	0	0	0	0	0	0	2.23	0	0
2022	12	24	7	0	25	29	0	0	0	0	0	0	0	2.23	0	0
2022	12	24	7	10	25	29	0	0	0	0	0	0	0	2.21	0	0
2022	12	24	7	20	25	30	0	0	0	0	0	0	0	2.2	0	0
2022	12	24	7	30	25	30	0	0	0	0	0	0	0	2.19	0	0
2022	12	24	7	40	25	30	0	0	0	0	0	0	0	2.18	0	0
2022	12	24	7	50	25	31	0	0	0	0	0	0	0	2.17	0	0
2022	12	24	8	0	25	30	0	0	0	0	0	0	0	2.16	0	0
2022	12	24	8	10	25	30	0	0	0	0	0	0	0	2.15	0	0

Mazourka (0354)

Year	Month	Day	Hour	Minute	Second	Noise3	IceDetection	Heading	Pitch	Roll	StdDevHeading	StdDevPitch	StdDevRoll	Temperature	Pressure	StdDevPressure
2022	12	24	8	20	25	30	0	0	0	0	0	0	0	2.14	0	0
2022	12	24	8	30	25	30	0	0	0	0	0	0	0	2.13	0	0
2022	12	24	8	40	25	30	0	0	0	0	0	0	0	2.12	0	0
2022	12	24	8	50	25	29	0	0	0	0	0	0	0	2.13	0	0
2022	12	24	9	0	25	30	0	0	0	0	0	0	0	2.14	0	0
2022	12	24	9	10	25	30	0	0	0	0	0	0	0	2.14	0	0
2022	12	24	9	20	25	31	0	0	0	0	0	0	0	2.16	0	0
2022	12	24	9	30	25	30	0	0	0	0	0	0	0	2.18	0	0
2022	12	24	9	40	25	31	0	0	0	0	0	0	0	2.2	0	0
2022	12	24	9	50	25	30	0	0	0	0	0	0	0	2.21	0	0
2022	12	24	10	0	25	30	0	0	0	0	0	0	0	2.24	0	0
2022	12	24	10	10	25	30	0	0	0	0	0	0	0	2.26	0	0
2022	12	24	10	20	25	30	0	0	0	0	0	0	0	2.28	0	0
2022	12	24	10	30	25	30	0	0	0	0	0	0	0	2.3	0	0
2022	12	24	10	40	25	31	0	0	0	0	0	0	0	2.33	0	0
2022	12	24	10	50	25	30	0	0	0	0	0	0	0	2.34	0	0
2022	12	24	11	0	25	30	0	0	0	0	0	0	0	2.38	0	0
2022	12	24	11	10	25	30	0	0	0	0	0	0	0	2.39	0	0
2022	12	24	11	20	25	30	0	0	0	0	0	0	0	2.4	0	0
2022	12	24	11	30	25	30	0	0	0	0	0	0	0	2.44	0	0
2022	12	24	11	40	25	30	0	0	0	0	0	0	0	2.46	0	0
2022	12	24	11	50	25	31	0	0	0	0	0	0	0	2.47	0	0
2022	12	24	12	0	25	30	0	0	0	0	0	0	0	2.43	0	0
2022	12	24	12	10	25	30	0	0	0	0	0	0	0	2.47	0	0
2022	12	24	12	20	25	30	0	0	0	0	0	0	0	2.49	0	0
2022	12	24	12	30	25	30	0	0	0	0	0	0	0	2.51	0	0
2022	12	24	12	40	25	30	0	0	0	0	0	0	0	2.54	0	0
2022	12	24	12	50	25	30	0	0	0	0	0	0	0	2.55	0	0
2022	12	24	13	0	25	31	0	0	0	0	0	0	0	2.52	0	0
2022	12	24	13	10	25	29	0	0	0	0	0	0	0	2.49	0	0
2022	12	24	13	20	25	30	0	0	0	0	0	0	0	2.55	0	0
2022	12	24	13	30	25	30	0	0	0	0	0	0	0	2.54	0	0
2022	12	24	13	40	25	31	0	0	0	0	0	0	0	2.55	0	0
2022	12	24	13	50	25	30	0	0	0	0	0	0	0	2.54	0	0
2022	12	24	14	0	25	30	0	0	0	0	0	0	0	2.55	0	0
2022	12	24	14	10	25	30	0	0	0	0	0	0	0	2.53	0	0
2022	12	24	14	20	25	30	0	0	0	0	0	0	0	2.53	0	0
2022	12	24	14	30	25	30	0	0	0	0	0	0	0	2.52	0	0
2022	12	24	14	40	25	29	0	0	0	0	0	0	0	2.51	0	0
2022	12	24	14	50	25	30	0	0	0	0	0	0	0	2.51	0	0
2022	12	24	15	0	25	30	0	0	0	0	0	0	0	2.48	0	0
2022	12	24	15	10	25	30	0	0	0	0	0	0	0	2.48	0	0
2022	12	24	15	20	25	30	0	0	0	0	0	0	0	2.46	0	0
2022	12	24	15	30	25	31	0	0	0	0	0	0	0	2.45	0	0
2022	12	24	15	40	25	30	0	0	0	0	0	0	0	2.43	0	0
2022	12	24	15	50	25	30	0	0	0	0	0	0	0	2.42	0	0
2022	12	24	16	0	25	29	0	0	0	0	0	0	0	2.41	0	0
2022	12	24	16	10	25	30	0	0	0	0	0	0	0	2.35	0	0

Mazourka (0354)

Year	Month	Day	Hour	Minute	Second	Noise3	IceDetection	Heading	Pitch	Roll	StdDevHeading	StdDevPitch	StdDevRoll	Temperature	Pressure	StdDevPressure
2022	12	24	16	20	25	30	0	0	0	0	0	0	0	2.34	0	0
2022	12	24	16	30	25	30	0	0	0	0	0	0	0	2.35	0	0
2022	12	24	16	40	25	30	0	0	0	0	0	0	0	2.36	0	0
2022	12	24	16	50	25	30	0	0	0	0	0	0	0	2.36	0	0
2022	12	24	17	0	25	30	0	0	0	0	0	0	0	2.37	0	0
2022	12	24	17	10	25	30	0	0	0	0	0	0	0	2.38	0	0
2022	12	24	17	20	25	30	0	0	0	0	0	0	0	2.4	0	0
2022	12	24	17	30	25	31	0	0	0	0	0	0	0	2.41	0	0
2022	12	24	17	40	25	30	0	0	0	0	0	0	0	2.42	0	0
2022	12	24	17	50	25	30	0	0	0	0	0	0	0	2.44	0	0
2022	12	24	18	0	25	30	0	0	0	0	0	0	0	2.45	0	0
2022	12	24	18	10	25	30	0	0	0	0	0	0	0	2.47	0	0
2022	12	24	18	20	25	30	0	0	0	0	0	0	0	2.49	0	0
2022	12	24	18	30	25	30	0	0	0	0	0	0	0	2.51	0	0
2022	12	24	18	40	25	31	0	0	0	0	0	0	0	2.53	0	0
2022	12	24	18	50	25	30	0	0	0	0	0	0	0	2.54	0	0
2022	12	24	19	0	25	30	0	0	0	0	0	0	0	2.57	0	0
2022	12	24	19	10	25	30	0	0	0	0	0	0	0	2.59	0	0
2022	12	24	19	20	25	30	0	0	0	0	0	0	0	2.6	0	0
2022	12	24	19	30	25	29	0	0	0	0	0	0	0	2.62	0	0
2022	12	24	19	40	25	29	0	0	0	0	0	0	0	2.64	0	0
2022	12	24	19	50	25	30	0	0	0	0	0	0	0	2.66	0	0
2022	12	24	20	0	25	30	0	0	0	0	0	0	0	2.67	0	0
2022	12	24	20	10	25	31	0	0	0	0	0	0	0	2.69	0	0
2022	12	24	20	20	25	30	0	0	0	0	0	0	0	2.71	0	0
2022	12	24	20	30	25	30	0	0	0	0	0	0	0	2.73	0	0
2022	12	24	20	40	25	30	0	0	0	0	0	0	0	2.74	0	0
2022	12	24	20	50	25	31	0	0	0	0	0	0	0	2.75	0	0
2022	12	24	21	0	25	30	0	0	0	0	0	0	0	2.76	0	0
2022	12	24	21	10	25	30	0	0	0	0	0	0	0	2.78	0	0
2022	12	24	21	20	25	30	0	0	0	0	0	0	0	2.78	0	0
2022	12	24	21	30	25	30	0	0	0	0	0	0	0	2.79	0	0
2022	12	24	21	40	25	29	0	0	0	0	0	0	0	2.8	0	0
2022	12	24	21	50	25	30	0	0	0	0	0	0	0	2.8	0	0
2022	12	24	22	0	25	30	0	0	0	0	0	0	0	2.81	0	0
2022	12	24	22	10	25	29	0	0	0	0	0	0	0	2.81	0	0
2022	12	24	22	20	25	29	0	0	0	0	0	0	0	2.82	0	0
2022	12	24	22	30	25	30	0	0	0	0	0	0	0	2.82	0	0
2022	12	24	22	40	25	30	0	0	0	0	0	0	0	2.82	0	0
2022	12	24	22	50	25	30	0	0	0	0	0	0	0	2.82	0	0
2022	12	24	23	0	25	30	0	0	0	0	0	0	0	2.82	0	0
2022	12	24	23	10	25	30	0	0	0	0	0	0	0	2.81	0	0
2022	12	24	23	20	25	30	0	0	0	0	0	0	0	2.81	0	0
2022	12	24	23	30	25	30	0	0	0	0	0	0	0	2.8	0	0
2022	12	24	23	40	25	30	0	0	0	0	0	0	0	2.8	0	0
2022	12	24	23	50	25	30	0	0	0	0	0	0	0	2.79	0	0
2022	12	25	0	0	25	30	0	0	0	0	0	0	0	2.78	0	0
2022	12	25	0	10	25	30	0	0	0	0	0	0	0	2.78	0	0

Mazourka (0354)

Year	Month	Day	Hour	Minute	Second	Noise3	IceDetection	Heading	Pitch	Roll	StdDevHeading	StdDevPitch	StdDevRoll	Temperature	Pressure	StdDevPressure
2022	12	25	0	20	25	29	0	0	0	0	0	0	0	2.77	0	0
2022	12	25	0	30	25	30	0	0	0	0	0	0	0	2.76	0	0
2022	12	25	0	40	25	30	0	0	0	0	0	0	0	2.75	0	0
2022	12	25	0	50	25	30	0	0	0	0	0	0	0	2.74	0	0
2022	12	25	1	0	25	30	0	0	0	0	0	0	0	2.74	0	0
2022	12	25	1	10	25	30	0	0	0	0	0	0	0	2.72	0	0
2022	12	25	1	20	25	30	0	0	0	0	0	0	0	2.72	0	0
2022	12	25	1	30	25	29	0	0	0	0	0	0	0	2.71	0	0
2022	12	25	1	40	25	30	0	0	0	0	0	0	0	2.7	0	0
2022	12	25	1	50	25	30	0	0	0	0	0	0	0	2.69	0	0
2022	12	25	2	0	25	30	0	0	0	0	0	0	0	2.69	0	0
2022	12	25	2	10	25	30	0	0	0	0	0	0	0	2.68	0	0
2022	12	25	2	20	25	29	0	0	0	0	0	0	0	2.67	0	0
2022	12	25	2	30	25	30	0	0	0	0	0	0	0	2.67	0	0
2022	12	25	2	40	25	30	0	0	0	0	0	0	0	2.65	0	0
2022	12	25	2	50	25	30	0	0	0	0	0	0	0	2.65	0	0
2022	12	25	3	0	25	30	0	0	0	0	0	0	0	2.64	0	0
2022	12	25	3	10	25	30	0	0	0	0	0	0	0	2.63	0	0
2022	12	25	3	20	25	30	0	0	0	0	0	0	0	2.63	0	0
2022	12	25	3	30	25	30	0	0	0	0	0	0	0	2.62	0	0
2022	12	25	3	40	25	30	0	0	0	0	0	0	0	2.62	0	0
2022	12	25	3	50	25	30	0	0	0	0	0	0	0	2.61	0	0
2022	12	25	4	0	25	29	0	0	0	0	0	0	0	2.6	0	0
2022	12	25	4	10	25	30	0	0	0	0	0	0	0	2.59	0	0
2022	12	25	4	20	25	30	0	0	0	0	0	0	0	2.59	0	0
2022	12	25	4	30	25	30	0	0	0	0	0	0	0	2.58	0	0
2022	12	25	4	40	25	30	0	0	0	0	0	0	0	2.58	0	0
2022	12	25	4	50	25	30	0	0	0	0	0	0	0	2.56	0	0
2022	12	25	5	0	25	30	0	0	0	0	0	0	0	2.55	0	0
2022	12	25	5	10	25	30	0	0	0	0	0	0	0	2.55	0	0
2022	12	25	5	20	25	31	0	0	0	0	0	0	0	2.54	0	0
2022	12	25	5	30	25	30	0	0	0	0	0	0	0	2.53	0	0
2022	12	25	5	40	25	30	0	0	0	0	0	0	0	2.52	0	0
2022	12	25	5	50	25	30	0	0	0	0	0	0	0	2.52	0	0
2022	12	25	6	0	25	30	0	0	0	0	0	0	0	2.5	0	0
2022	12	25	6	10	25	30	0	0	0	0	0	0	0	2.49	0	0
2022	12	25	6	20	25	29	0	0	0	0	0	0	0	2.48	0	0
2022	12	25	6	30	25	30	0	0	0	0	0	0	0	2.47	0	0
2022	12	25	6	40	25	31	0	0	0	0	0	0	0	2.46	0	0
2022	12	25	6	50	25	31	0	0	0	0	0	0	0	2.45	0	0
2022	12	25	7	0	25	30	0	0	0	0	0	0	0	2.45	0	0
2022	12	25	7	10	25	30	0	0	0	0	0	0	0	2.43	0	0
2022	12	25	7	20	25	30	0	0	0	0	0	0	0	2.42	0	0
2022	12	25	7	30	25	30	0	0	0	0	0	0	0	2.42	0	0
2022	12	25	7	40	25	30	0	0	0	0	0	0	0	2.41	0	0
2022	12	25	7	50	25	30	0	0	0	0	0	0	0	2.39	0	0
2022	12	25	8	0	25	30	0	0	0	0	0	0	0	2.38	0	0
2022	12	25	8	10	25	30	0	0	0	0	0	0	0	2.38	0	0



Mazourka (0354)

Year	Month	Day	Hour	Minute	Second	Noise3	IceDetection	Heading	Pitch	Roll	StdDevHeading	StdDevPitch	StdDevRoll	Temperature	Pressure	StdDevPressure
2022	12	25	8	20	25	30	0	0	0	0	0	0	0	2.36	0	0
2022	12	25	8	30	25	30	0	0	0	0	0	0	0	2.36	0	0
2022	12	25	8	40	25	30	0	0	0	0	0	0	0	2.35	0	0
2022	12	25	8	50	25	30	0	0	0	0	0	0	0	2.36	0	0
2022	12	25	9	0	25	30	0	0	0	0	0	0	0	2.36	0	0
2022	12	25	9	10	25	30	0	0	0	0	0	0	0	2.38	0	0
2022	12	25	9	20	25	31	0	0	0	0	0	0	0	2.39	0	0
2022	12	25	9	30	25	30	0	0	0	0	0	0	0	2.41	0	0
2022	12	25	9	40	25	31	0	0	0	0	0	0	0	2.43	0	0
2022	12	25	9	50	25	29	0	0	0	0	0	0	0	2.45	0	0
2022	12	25	10	0	25	30	0	0	0	0	0	0	0	2.46	0	0
2022	12	25	10	10	25	30	0	0	0	0	0	0	0	2.48	0	0
2022	12	25	10	20	25	30	0	0	0	0	0	0	0	2.5	0	0
2022	12	25	10	30	25	30	0	0	0	0	0	0	0	2.53	0	0
2022	12	25	10	40	25	29	0	0	0	0	0	0	0	2.55	0	0
2022	12	25	10	50	25	30	0	0	0	0	0	0	0	2.58	0	0
2022	12	25	11	0	25	30	0	0	0	0	0	0	0	2.59	0	0
2022	12	25	11	10	25	30	0	0	0	0	0	0	0	2.62	0	0
2022	12	25	11	20	25	31	0	0	0	0	0	0	0	2.63	0	0
2022	12	25	11	30	25	31	0	0	0	0	0	0	0	2.65	0	0
2022	12	25	11	40	25	30	0	0	0	0	0	0	0	2.67	0	0
2022	12	25	11	50	25	30	0	0	0	0	0	0	0	2.68	0	0
2022	12	25	12	0	25	30	0	0	0	0	0	0	0	2.7	0	0
2022	12	25	12	10	25	30	0	0	0	0	0	0	0	2.73	0	0
2022	12	25	12	20	25	30	0	0	0	0	0	0	0	2.75	0	0
2022	12	25	12	30	25	30	0	0	0	0	0	0	0	2.77	0	0
2022	12	25	12	40	25	29	0	0	0	0	0	0	0	2.77	0	0
2022	12	25	12	50	25	31	0	0	0	0	0	0	0	2.78	0	0
2022	12	25	13	0	25	29	0	0	0	0	0	0	0	2.79	0	0
2022	12	25	13	10	25	31	0	0	0	0	0	0	0	2.79	0	0
2022	12	25	13	20	25	30	0	0	0	0	0	0	0	2.8	0	0
2022	12	25	13	30	25	30	0	0	0	0	0	0	0	2.79	0	0
2022	12	25	13	40	25	30	0	0	0	0	0	0	0	2.79	0	0
2022	12	25	13	50	25	30	0	0	0	0	0	0	0	2.77	0	0
2022	12	25	14	0	25	30	0	0	0	0	0	0	0	2.77	0	0
2022	12	25	14	10	25	30	0	0	0	0	0	0	0	2.76	0	0
2022	12	25	14	20	25	31	0	0	0	0	0	0	0	2.75	0	0
2022	12	25	14	30	25	30	0	0	0	0	0	0	0	2.76	0	0
2022	12	25	14	40	25	30	0	0	0	0	0	0	0	2.74	0	0
2022	12	25	14	50	25	29	0	0	0	0	0	0	0	2.74	0	0
2022	12	25	15	0	25	30	0	0	0	0	0	0	0	2.71	0	0
2022	12	25	15	10	25	29	0	0	0	0	0	0	0	2.69	0	0
2022	12	25	15	20	25	30	0	0	0	0	0	0	0	2.7	0	0
2022	12	25	15	30	25	29	0	0	0	0	0	0	0	2.69	0	0
2022	12	25	15	40	25	30	0	0	0	0	0	0	0	2.68	0	0
2022	12	25	15	50	25	29	0	0	0	0	0	0	0	2.67	0	0
2022	12	25	16	0	25	31	0	0	0	0	0	0	0	2.68	0	0
2022	12	25	16	10	25	30	0	0	0	0	0	0	0	2.64	0	0

Mazourka (0354)

Year	Month	Day	Hour	Minute	Second	Noise3	IceDetection	Heading	Pitch	Roll	StdDevHeading	StdDevPitch	StdDevRoll	Temperature	Pressure	StdDevPressure
2022	12	25	16	20	25	30	0	0	0	0	0	0	0	2.64	0	0
2022	12	25	16	30	25	30	0	0	0	0	0	0	0	2.65	0	0
2022	12	25	16	40	25	29	0	0	0	0	0	0	0	2.65	0	0
2022	12	25	16	50	25	30	0	0	0	0	0	0	0	2.66	0	0
2022	12	25	17	0	25	30	0	0	0	0	0	0	0	2.67	0	0
2022	12	25	17	10	25	30	0	0	0	0	0	0	0	2.69	0	0
2022	12	25	17	20	25	30	0	0	0	0	0	0	0	2.7	0	0
2022	12	25	17	30	25	30	0	0	0	0	0	0	0	2.72	0	0
2022	12	25	17	40	25	29	0	0	0	0	0	0	0	2.73	0	0
2022	12	25	17	50	25	30	0	0	0	0	0	0	0	2.75	0	0
2022	12	25	18	0	25	30	0	0	0	0	0	0	0	2.77	0	0
2022	12	25	18	10	25	29	0	0	0	0	0	0	0	2.79	0	0
2022	12	25	18	20	25	29	0	0	0	0	0	0	0	2.81	0	0
2022	12	25	18	30	25	30	0	0	0	0	0	0	0	2.83	0	0
2022	12	25	18	40	25	29	0	0	0	0	0	0	0	2.85	0	0
2022	12	25	18	50	25	30	0	0	0	0	0	0	0	2.87	0	0
2022	12	25	19	0	25	30	0	0	0	0	0	0	0	2.89	0	0
2022	12	25	19	10	25	30	0	0	0	0	0	0	0	2.91	0	0
2022	12	25	19	20	25	30	0	0	0	0	0	0	0	2.93	0	0
2022	12	25	19	30	25	30	0	0	0	0	0	0	0	2.95	0	0
2022	12	25	19	40	25	30	0	0	0	0	0	0	0	2.97	0	0
2022	12	25	19	50	25	30	0	0	0	0	0	0	0	2.99	0	0
2022	12	25	20	0	25	30	0	0	0	0	0	0	0	3	0	0
2022	12	25	20	10	25	30	0	0	0	0	0	0	0	3.02	0	0
2022	12	25	20	20	25	29	0	0	0	0	0	0	0	3.04	0	0
2022	12	25	20	30	25	30	0	0	0	0	0	0	0	3.05	0	0
2022	12	25	20	40	25	30	0	0	0	0	0	0	0	3.06	0	0
2022	12	25	20	50	25	29	0	0	0	0	0	0	0	3.08	0	0
2022	12	25	21	0	25	30	0	0	0	0	0	0	0	3.09	0	0
2022	12	25	21	10	25	30	0	0	0	0	0	0	0	3.1	0	0
2022	12	25	21	20	25	30	0	0	0	0	0	0	0	3.11	0	0
2022	12	25	21	30	25	30	0	0	0	0	0	0	0	3.11	0	0
2022	12	25	21	40	25	30	0	0	0	0	0	0	0	3.12	0	0
2022	12	25	21	50	25	30	0	0	0	0	0	0	0	3.12	0	0
2022	12	25	22	0	25	30	0	0	0	0	0	0	0	3.12	0	0
2022	12	25	22	10	25	30	0	0	0	0	0	0	0	3.12	0	0
2022	12	25	22	20	25	30	0	0	0	0	0	0	0	3.12	0	0
2022	12	25	22	30	25	30	0	0	0	0	0	0	0	3.13	0	0
2022	12	25	22	40	25	30	0	0	0	0	0	0	0	3.13	0	0
2022	12	25	22	50	25	30	0	0	0	0	0	0	0	3.13	0	0
2022	12	25	23	0	25	30	0	0	0	0	0	0	0	3.12	0	0
2022	12	25	23	10	25	30	0	0	0	0	0	0	0	3.12	0	0
2022	12	25	23	20	25	30	0	0	0	0	0	0	0	3.11	0	0
2022	12	25	23	30	25	30	0	0	0	0	0	0	0	3.11	0	0
2022	12	25	23	40	25	29	0	0	0	0	0	0	0	3.11	0	0
2022	12	25	23	50	25	30	0	0	0	0	0	0	0	3.1	0	0
2022	12	26	0	0	25	30	0	0	0	0	0	0	0	3.1	0	0
2022	12	26	0	10	25	30	0	0	0	0	0	0	0	3.1	0	0

Mazourka (0354)

Year	Month	Day	Hour	Minute	Second	Noise3	IceDetection	Heading	Pitch	Roll	StdDevHeading	StdDevPitch	StdDevRoll	Temperature	Pressure	StdDevPressure
2022	12	26	0	20	25	29	0	0	0	0	0	0	0	3.09	0	0
2022	12	26	0	30	25	30	0	0	0	0	0	0	0	3.09	0	0
2022	12	26	0	40	25	29	0	0	0	0	0	0	0	3.08	0	0
2022	12	26	0	50	25	30	0	0	0	0	0	0	0	3.08	0	0
2022	12	26	1	0	25	30	0	0	0	0	0	0	0	3.08	0	0
2022	12	26	1	10	25	30	0	0	0	0	0	0	0	3.07	0	0
2022	12	26	1	20	25	30	0	0	0	0	0	0	0	3.07	0	0
2022	12	26	1	30	25	30	0	0	0	0	0	0	0	3.07	0	0
2022	12	26	1	40	25	30	0	0	0	0	0	0	0	3.06	0	0
2022	12	26	1	50	25	30	0	0	0	0	0	0	0	3.06	0	0
2022	12	26	2	0	25	30	0	0	0	0	0	0	0	3.05	0	0
2022	12	26	2	10	25	30	0	0	0	0	0	0	0	3.05	0	0
2022	12	26	2	20	25	30	0	0	0	0	0	0	0	3.05	0	0
2022	12	26	2	30	25	30	0	0	0	0	0	0	0	3.04	0	0
2022	12	26	2	40	25	30	0	0	0	0	0	0	0	3.04	0	0
2022	12	26	2	50	25	30	0	0	0	0	0	0	0	3.04	0	0
2022	12	26	3	0	25	30	0	0	0	0	0	0	0	3.04	0	0
2022	12	26	3	10	25	30	0	0	0	0	0	0	0	3.03	0	0
2022	12	26	3	20	25	30	0	0	0	0	0	0	0	3.03	0	0
2022	12	26	3	30	25	30	0	0	0	0	0	0	0	3.03	0	0
2022	12	26	3	40	25	30	0	0	0	0	0	0	0	3.03	0	0
2022	12	26	3	50	25	30	0	0	0	0	0	0	0	3.03	0	0
2022	12	26	4	0	25	30	0	0	0	0	0	0	0	3.02	0	0
2022	12	26	4	10	25	30	0	0	0	0	0	0	0	3.02	0	0
2022	12	26	4	20	25	29	0	0	0	0	0	0	0	3.02	0	0
2022	12	26	4	30	25	30	0	0	0	0	0	0	0	3.01	0	0
2022	12	26	4	40	25	30	0	0	0	0	0	0	0	3.01	0	0
2022	12	26	4	50	25	29	0	0	0	0	0	0	0	3.01	0	0
2022	12	26	5	0	25	30	0	0	0	0	0	0	0	3	0	0
2022	12	26	5	10	25	30	0	0	0	0	0	0	0	3	0	0
2022	12	26	5	20	25	30	0	0	0	0	0	0	0	3	0	0
2022	12	26	5	30	25	31	0	0	0	0	0	0	0	2.99	0	0
2022	12	26	5	40	25	30	0	0	0	0	0	0	0	2.99	0	0
2022	12	26	5	50	25	30	0	0	0	0	0	0	0	2.98	0	0
2022	12	26	6	0	25	30	0	0	0	0	0	0	0	2.98	0	0
2022	12	26	6	10	25	29	0	0	0	0	0	0	0	2.98	0	0
2022	12	26	6	20	25	30	0	0	0	0	0	0	0	2.97	0	0
2022	12	26	6	30	25	30	0	0	0	0	0	0	0	2.97	0	0
2022	12	26	6	40	25	30	0	0	0	0	0	0	0	2.97	0	0
2022	12	26	6	50	25	30	0	0	0	0	0	0	0	2.97	0	0
2022	12	26	7	0	25	30	0	0	0	0	0	0	0	2.96	0	0
2022	12	26	7	10	25	30	0	0	0	0	0	0	0	2.96	0	0
2022	12	26	7	20	25	30	0	0	0	0	0	0	0	2.96	0	0
2022	12	26	7	30	25	30	0	0	0	0	0	0	0	2.96	0	0
2022	12	26	7	40	25	30	0	0	0	0	0	0	0	2.95	0	0
2022	12	26	7	50	25	30	0	0	0	0	0	0	0	2.95	0	0
2022	12	26	8	0	25	30	0	0	0	0	0	0	0	2.95	0	0
2022	12	26	8	10	25	29	0	0	0	0	0	0	0	2.95	0	0

Mazourka (0354)

Year	Month	Day	Hour	Minute	Second	Noise3	IceDetection	Heading	Pitch	Roll	StdDevHeading	StdDevPitch	StdDevRoll	Temperature	Pressure	StdDevPressure
2022	12	26	8	20	25	30	0	0	0	0	0	0	0	2.95	0	0
2022	12	26	8	30	25	30	0	0	0	0	0	0	0	2.95	0	0
2022	12	26	8	40	25	31	0	0	0	0	0	0	0	2.96	0	0
2022	12	26	8	50	25	30	0	0	0	0	0	0	0	2.96	0	0
2022	12	26	9	0	25	30	0	0	0	0	0	0	0	2.96	0	0
2022	12	26	9	10	25	30	0	0	0	0	0	0	0	2.96	0	0
2022	12	26	9	20	25	29	0	0	0	0	0	0	0	2.96	0	0
2022	12	26	9	30	25	30	0	0	0	0	0	0	0	2.97	0	0
2022	12	26	9	40	25	30	0	0	0	0	0	0	0	2.97	0	0
2022	12	26	9	50	25	29	0	0	0	0	0	0	0	2.98	0	0
2022	12	26	10	0	25	30	0	0	0	0	0	0	0	2.99	0	0
2022	12	26	10	10	25	29	0	0	0	0	0	0	0	2.99	0	0
2022	12	26	10	20	25	30	0	0	0	0	0	0	0	3	0	0
2022	12	26	10	30	25	30	0	0	0	0	0	0	0	3.01	0	0
2022	12	26	10	40	25	30	0	0	0	0	0	0	0	3.02	0	0
2022	12	26	10	50	25	30	0	0	0	0	0	0	0	3.02	0	0
2022	12	26	11	0	25	30	0	0	0	0	0	0	0	3.03	0	0
2022	12	26	11	10	25	30	0	0	0	0	0	0	0	3.04	0	0
2022	12	26	11	20	25	30	0	0	0	0	0	0	0	3.06	0	0
2022	12	26	11	30	25	30	0	0	0	0	0	0	0	3.08	0	0
2022	12	26	11	40	25	30	0	0	0	0	0	0	0	3.08	0	0
2022	12	26	11	50	25	30	0	0	0	0	0	0	0	3.09	0	0
2022	12	26	12	0	25	30	0	0	0	0	0	0	0	3.1	0	0
2022	12	26	12	10	25	29	0	0	0	0	0	0	0	3.1	0	0
2022	12	26	12	20	25	29	0	0	0	0	0	0	0	3.11	0	0
2022	12	26	12	30	25	30	0	0	0	0	0	0	0	3.1	0	0
2022	12	26	12	40	25	30	0	0	0	0	0	0	0	3.12	0	0
2022	12	26	12	50	25	30	0	0	0	0	0	0	0	3.12	0	0
2022	12	26	13	0	25	29	0	0	0	0	0	0	0	3.13	0	0
2022	12	26	13	10	25	30	0	0	0	0	0	0	0	3.13	0	0
2022	12	26	13	20	25	30	0	0	0	0	0	0	0	3.13	0	0
2022	12	26	13	30	25	30	0	0	0	0	0	0	0	3.14	0	0
2022	12	26	13	40	25	30	0	0	0	0	0	0	0	3.14	0	0
2022	12	26	13	50	25	30	0	0	0	0	0	0	0	3.16	0	0
2022	12	26	14	0	25	30	0	0	0	0	0	0	0	3.16	0	0
2022	12	26	14	10	25	30	0	0	0	0	0	0	0	3.18	0	0
2022	12	26	14	20	25	30	0	0	0	0	0	0	0	3.21	0	0
2022	12	26	14	30	25	31	0	0	0	0	0	0	0	3.23	0	0
2022	12	26	14	40	25	29	0	0	0	0	0	0	0	3.33	0	0
2022	12	26	14	50	25	29	0	0	0	0	0	0	0	3.41	0	0
2022	12	26	15	0	25	29	0	0	0	0	0	0	0	3.32	0	0
2022	12	26	15	10	25	29	0	0	0	0	0	0	0	3.32	0	0
2022	12	26	15	20	25	30	0	0	0	0	0	0	0	3.33	0	0
2022	12	26	15	30	25	30	0	0	0	0	0	0	0	3.3	0	0
2022	12	26	15	40	25	30	0	0	0	0	0	0	0	3.3	0	0
2022	12	26	15	50	25	30	0	0	0	0	0	0	0	3.3	0	0
2022	12	26	16	0	25	30	0	0	0	0	0	0	0	3.3	0	0
2022	12	26	16	10	25	29	0	0	0	0	0	0	0	3.31	0	0

Mazourka (0354)

Year	Month	Day	Hour	Minute	Second	Noise3	IceDetection	Heading	Pitch	Roll	StdDevHeading	StdDevPitch	StdDevRoll	Temperature	Pressure	StdDevPressure
2022	12	26	16	20	25	30	0	0	0	0	0	0	0	3.31	0	0
2022	12	26	16	30	25	30	0	0	0	0	0	0	0	3.32	0	0
2022	12	26	16	40	25	30	0	0	0	0	0	0	0	3.34	0	0
2022	12	26	16	50	25	29	0	0	0	0	0	0	0	3.35	0	0
2022	12	26	17	0	25	29	0	0	0	0	0	0	0	3.36	0	0
2022	12	26	17	10	25	30	0	0	0	0	0	0	0	3.36	0	0
2022	12	26	17	20	25	30	0	0	0	0	0	0	0	3.37	0	0
2022	12	26	17	30	25	30	0	0	0	0	0	0	0	3.38	0	0
2022	12	26	17	40	25	30	0	0	0	0	0	0	0	3.39	0	0
2022	12	26	17	50	25	30	0	0	0	0	0	0	0	3.4	0	0
2022	12	26	18	0	25	29	0	0	0	0	0	0	0	3.4	0	0
2022	12	26	18	10	25	30	0	0	0	0	0	0	0	3.42	0	0
2022	12	26	18	20	25	29	0	0	0	0	0	0	0	3.42	0	0
2022	12	26	18	30	25	30	0	0	0	0	0	0	0	3.44	0	0
2022	12	26	18	40	25	30	0	0	0	0	0	0	0	3.45	0	0
2022	12	26	18	50	25	30	0	0	0	0	0	0	0	3.46	0	0
2022	12	26	19	0	25	30	0	0	0	0	0	0	0	3.47	0	0
2022	12	26	19	10	25	30	0	0	0	0	0	0	0	3.48	0	0
2022	12	26	19	20	25	30	0	0	0	0	0	0	0	3.5	0	0
2022	12	26	19	30	25	29	0	0	0	0	0	0	0	3.51	0	0
2022	12	26	19	40	25	30	0	0	0	0	0	0	0	3.52	0	0
2022	12	26	19	50	25	29	0	0	0	0	0	0	0	3.54	0	0
2022	12	26	20	0	25	30	0	0	0	0	0	0	0	3.55	0	0
2022	12	26	20	10	25	30	0	0	0	0	0	0	0	3.56	0	0
2022	12	26	20	20	25	30	0	0	0	0	0	0	0	3.57	0	0
2022	12	26	20	30	25	30	0	0	0	0	0	0	0	3.59	0	0
2022	12	26	20	40	25	29	0	0	0	0	0	0	0	3.6	0	0
2022	12	26	20	50	25	31	0	0	0	0	0	0	0	3.61	0	0
2022	12	26	21	0	25	29	0	0	0	0	0	0	0	3.62	0	0
2022	12	26	21	10	25	29	0	0	0	0	0	0	0	3.63	0	0
2022	12	26	21	20	25	30	0	0	0	0	0	0	0	3.64	0	0
2022	12	26	21	30	25	29	0	0	0	0	0	0	0	3.65	0	0
2022	12	26	21	40	25	30	0	0	0	0	0	0	0	3.66	0	0
2022	12	26	21	50	25	29	0	0	0	0	0	0	0	3.67	0	0
2022	12	26	22	0	25	30	0	0	0	0	0	0	0	3.68	0	0
2022	12	26	22	10	25	30	0	0	0	0	0	0	0	3.68	0	0
2022	12	26	22	20	25	29	0	0	0	0	0	0	0	3.68	0	0
2022	12	26	22	30	25	30	0	0	0	0	0	0	0	3.68	0	0
2022	12	26	22	40	25	30	0	0	0	0	0	0	0	3.69	0	0
2022	12	26	22	50	25	30	0	0	0	0	0	0	0	3.7	0	0
2022	12	26	23	0	25	29	0	0	0	0	0	0	0	3.7	0	0
2022	12	26	23	10	25	30	0	0	0	0	0	0	0	3.7	0	0
2022	12	26	23	20	25	30	0	0	0	0	0	0	0	3.71	0	0
2022	12	26	23	30	25	30	0	0	0	0	0	0	0	3.71	0	0
2022	12	26	23	40	25	29	0	0	0	0	0	0	0	3.72	0	0
2022	12	26	23	50	25	30	0	0	0	0	0	0	0	3.73	0	0
2022	12	27	0	0	25	30	0	0	0	0	0	0	0	3.73	0	0
2022	12	27	0	10	25	30	0	0	0	0	0	0	0	3.73	0	0

## Mazourka (0354)

Year	Month	Day	Hour	Minute	Second	Noise3	IceDetection	Heading	Pitch	Roll	StdDevHeading	StdDevPitch	StdDevRoll	Temperature	Pressure	StdDevPressure
2022	12	27	0	20	25	29	0	0	0	0	0	0	0	3.74	0	0
2022	12	27	0	30	25	29	0	0	0	0	0	0	0	3.74	0	0
2022	12	27	0	40	25	30	0	0	0	0	0	0	0	3.75	0	0
2022	12	27	0	50	25	30	0	0	0	0	0	0	0	3.76	0	0
2022	12	27	1	0	25	30	0	0	0	0	0	0	0	3.76	0	0
2022	12	27	1	10	25	30	0	0	0	0	0	0	0	3.77	0	0
2022	12	27	1	20	25	30	0	0	0	0	0	0	0	3.77	0	0
2022	12	27	1	30	25	30	0	0	0	0	0	0	0	3.78	0	0
2022	12	27	1	40	25	30	0	0	0	0	0	0	0	3.79	0	0
2022	12	27	1	50	25	30	0	0	0	0	0	0	0	3.79	0	0
2022	12	27	2	0	25	30	0	0	0	0	0	0	0	3.79	0	0
2022	12	27	2	10	25	29	0	0	0	0	0	0	0	3.8	0	0
2022	12	27	2	20	25	30	0	0	0	0	0	0	0	3.81	0	0
2022	12	27	2	30	25	29	0	0	0	0	0	0	0	3.81	0	0
2022	12	27	2	40	25	30	0	0	0	0	0	0	0	3.81	0	0
2022	12	27	2	50	25	30	0	0	0	0	0	0	0	3.82	0	0
2022	12	27	3	0	25	30	0	0	0	0	0	0	0	3.82	0	0
2022	12	27	3	10	25	29	0	0	0	0	0	0	0	3.83	0	0
2022	12	27	3	20	25	29	0	0	0	0	0	0	0	3.83	0	0
2022	12	27	3	30	25	30	0	0	0	0	0	0	0	3.84	0	0
2022	12	27	3	40	25	30	0	0	0	0	0	0	0	3.84	0	0
2022	12	27	3	50	25	30	0	0	0	0	0	0	0	3.84	0	0
2022	12	27	4	0	25	30	0	0	0	0	0	0	0	3.85	0	0
2022	12	27	4	10	25	30	0	0	0	0	0	0	0	3.85	0	0
2022	12	27	4	20	25	29	0	0	0	0	0	0	0	3.85	0	0
2022	12	27	4	30	25	30	0	0	0	0	0	0	0	3.86	0	0
2022	12	27	4	40	25	29	0	0	0	0	0	0	0	3.86	0	0
2022	12	27	4	50	25	30	0	0	0	0	0	0	0	3.87	0	0
2022	12	27	5	0	25	30	0	0	0	0	0	0	0	3.87	0	0
2022	12	27	5	10	25	30	0	0	0	0	0	0	0	3.88	0	0
2022	12	27	5	20	25	30	0	0	0	0	0	0	0	3.89	0	0
2022	12	27	5	30	25	30	0	0	0	0	0	0	0	3.89	0	0
2022	12	27	5	40	25	29	0	0	0	0	0	0	0	3.9	0	0
2022	12	27	5	50	25	29	0	0	0	0	0	0	0	3.9	0	0
2022	12	27	6	0	25	29	0	0	0	0	0	0	0	3.91	0	0
2022	12	27	6	10	25	29	0	0	0	0	0	0	0	3.91	0	0
2022	12	27	6	20	25	30	0	0	0	0	0	0	0	3.92	0	0
2022	12	27	6	30	25	29	0	0	0	0	0	0	0	3.93	0	0
2022	12	27	6	40	25	29	0	0	0	0	0	0	0	3.94	0	0
2022	12	27	6	50	25	29	0	0	0	0	0	0	0	3.94	0	0
2022	12	27	7	0	25	30	0	0	0	0	0	0	0	3.95	0	0
2022	12	27	7	10	25	30	0	0	0	0	0	0	0	3.95	0	0
2022	12	27	7	20	25	29	0	0	0	0	0	0	0	3.96	0	0
2022	12	27	7	30	25	30	0	0	0	0	0	0	0	3.97	0	0
2022	12	27	7	40	25	30	0	0	0	0	0	0	0	3.97	0	0
2022	12	27	7	50	25	30	0	0	0	0	0	0	0	3.98	0	0
2022	12	27	8	0	25	30	0	0	0	0	0	0	0	3.99	0	0
2022	12	27	8	10	25	29	0	0	0	0	0	0	0	3.99	0	0

Mazourka (0354)

Year	Month	Day	Hour	Minute	Second	Noise3	IceDetection	Heading	Pitch	Roll	StdDevHeading	StdDevPitch	StdDevRoll	Temperature	Pressure	StdDevPressure
2022	12	27	8	20	25	30	0	0	0	0	0	0	0	4.01	0	0
2022	12	27	8	30	25	29	0	0	0	0	0	0	0	4.01	0	0
2022	12	27	8	40	25	30	0	0	0	0	0	0	0	4.02	0	0
2022	12	27	8	50	25	30	0	0	0	0	0	0	0	4.03	0	0
2022	12	27	9	0	25	29	0	0	0	0	0	0	0	4.04	0	0
2022	12	27	9	10	25	30	0	0	0	0	0	0	0	4.05	0	0
2022	12	27	9	20	25	30	0	0	0	0	0	0	0	4.06	0	0
2022	12	27	9	30	25	29	0	0	0	0	0	0	0	4.08	0	0
2022	12	27	9	40	25	30	0	0	0	0	0	0	0	4.08	0	0
2022	12	27	9	50	25	30	0	0	0	0	0	0	0	4.1	0	0
2022	12	27	10	0	25	30	0	0	0	0	0	0	0	4.11	0	0
2022	12	27	10	10	25	30	0	0	0	0	0	0	0	4.12	0	0
2022	12	27	10	20	25	29	0	0	0	0	0	0	0	4.13	0	0
2022	12	27	10	30	25	30	0	0	0	0	0	0	0	4.13	0	0
2022	12	27	10	40	25	29	0	0	0	0	0	0	0	4.14	0	0
2022	12	27	10	50	25	29	0	0	0	0	0	0	0	4.15	0	0
2022	12	27	11	0	25	30	0	0	0	0	0	0	0	4.17	0	0
2022	12	27	11	10	25	29	0	0	0	0	0	0	0	4.18	0	0
2022	12	27	11	20	25	29	0	0	0	0	0	0	0	4.18	0	0
2022	12	27	11	30	25	30	0	0	0	0	0	0	0	4.19	0	0
2022	12	27	11	40	25	29	0	0	0	0	0	0	0	4.19	0	0
2022	12	27	11	50	25	30	0	0	0	0	0	0	0	4.19	0	0
2022	12	27	12	0	25	30	0	0	0	0	0	0	0	4.21	0	0
2022	12	27	12	10	25	29	0	0	0	0	0	0	0	4.23	0	0
2022	12	27	12	20	25	31	0	0	0	0	0	0	0	4.25	0	0
2022	12	27	12	30	25	30	0	0	0	0	0	0	0	4.26	0	0
2022	12	27	12	40	25	29	0	0	0	0	0	0	0	4.26	0	0
2022	12	27	12	50	25	30	0	0	0	0	0	0	0	4.28	0	0
2022	12	27	13	0	25	29	0	0	0	0	0	0	0	4.28	0	0
2022	12	27	13	10	25	30	0	0	0	0	0	0	0	4.3	0	0
2022	12	27	13	20	25	30	0	0	0	0	0	0	0	4.3	0	0
2022	12	27	13	30	25	30	0	0	0	0	0	0	0	4.33	0	0
2022	12	27	13	40	25	29	0	0	0	0	0	0	0	4.34	0	0
2022	12	27	13	50	25	29	0	0	0	0	0	0	0	4.35	0	0
2022	12	27	14	0	25	30	0	0	0	0	0	0	0	4.36	0	0
2022	12	27	14	10	25	30	0	0	0	0	0	0	0	4.37	0	0
2022	12	27	14	20	25	29	0	0	0	0	0	0	0	4.36	0	0
2022	12	27	14	30	25	30	0	0	0	0	0	0	0	4.38	0	0
2022	12	27	14	40	25	30	0	0	0	0	0	0	0	4.39	0	0
2022	12	27	14	50	25	30	0	0	0	0	0	0	0	4.39	0	0
2022	12	27	15	0	25	29	0	0	0	0	0	0	0	4.4	0	0
2022	12	27	15	10	25	29	0	0	0	0	0	0	0	4.41	0	0
2022	12	27	15	20	25	30	0	0	0	0	0	0	0	4.42	0	0
2022	12	27	15	30	25	29	0	0	0	0	0	0	0	4.43	0	0
2022	12	27	15	40	25	29	0	0	0	0	0	0	0	4.45	0	0
2022	12	27	15	50	25	29	0	0	0	0	0	0	0	4.46	0	0
2022	12	27	16	0	25	29	0	0	0	0	0	0	0	4.47	0	0
2022	12	27	16	10	25	29	0	0	0	0	0	0	0	4.48	0	0

Mazourka (0354)

Year	Month	Day	Hour	Minute	Second	Noise3	IceDetection	Heading	Pitch	Roll	StdDevHeading	StdDevPitch	StdDevRoll	Temperature	Pressure	StdDevPressure
2022	12	27	16	20	25	30	0	0	0	0	0	0	0	4.5	0	0
2022	12	27	16	30	25	30	0	0	0	0	0	0	0	4.51	0	0
2022	12	27	16	40	25	29	0	0	0	0	0	0	0	4.53	0	0
2022	12	27	16	50	25	29	0	0	0	0	0	0	0	4.54	0	0
2022	12	27	17	0	25	29	0	0	0	0	0	0	0	4.56	0	0
2022	12	27	17	10	25	30	0	0	0	0	0	0	0	4.57	0	0
2022	12	27	17	20	25	29	0	0	0	0	0	0	0	4.59	0	0
2022	12	27	17	30	25	29	0	0	0	0	0	0	0	4.6	0	0
2022	12	27	17	40	25	29	0	0	0	0	0	0	0	4.62	0	0
2022	12	27	17	50	25	29	0	0	0	0	0	0	0	4.63	0	0
2022	12	27	18	0	25	29	0	0	0	0	0	0	0	4.65	0	0
2022	12	27	18	10	25	30	0	0	0	0	0	0	0	4.66	0	0
2022	12	27	18	20	25	29	0	0	0	0	0	0	0	4.67	0	0
2022	12	27	18	30	25	29	0	0	0	0	0	0	0	4.69	0	0
2022	12	27	18	40	25	30	0	0	0	0	0	0	0	4.7	0	0
2022	12	27	18	50	25	29	0	0	0	0	0	0	0	4.72	0	0
2022	12	27	19	0	25	29	0	0	0	0	0	0	0	4.73	0	0
2022	12	27	19	10	25	30	0	0	0	0	0	0	0	4.74	0	0
2022	12	27	19	20	25	29	0	0	0	0	0	0	0	4.76	0	0
2022	12	27	19	30	25	29	0	0	0	0	0	0	0	4.77	0	0
2022	12	27	19	40	25	29	0	0	0	0	0	0	0	4.78	0	0
2022	12	27	19	50	25	30	0	0	0	0	0	0	0	4.79	0	0
2022	12	27	20	0	25	30	0	0	0	0	0	0	0	4.8	0	0
2022	12	27	20	10	25	29	0	0	0	0	0	0	0	4.82	0	0
2022	12	27	20	20	25	29	0	0	0	0	0	0	0	4.83	0	0
2022	12	27	20	30	25	29	0	0	0	0	0	0	0	4.84	0	0
2022	12	27	20	40	25	29	0	0	0	0	0	0	0	4.85	0	0
2022	12	27	20	50	25	29	0	0	0	0	0	0	0	4.86	0	0
2022	12	27	21	0	25	29	0	0	0	0	0	0	0	4.88	0	0
2022	12	27	21	10	25	30	0	0	0	0	0	0	0	4.89	0	0
2022	12	27	21	20	25	29	0	0	0	0	0	0	0	4.89	0	0
2022	12	27	21	30	25	29	0	0	0	0	0	0	0	4.91	0	0
2022	12	27	21	40	25	30	0	0	0	0	0	0	0	4.92	0	0
2022	12	27	21	50	25	30	0	0	0	0	0	0	0	4.93	0	0
2022	12	27	22	0	25	30	0	0	0	0	0	0	0	4.94	0	0
2022	12	27	22	10	25	29	0	0	0	0	0	0	0	4.95	0	0
2022	12	27	22	20	25	29	0	0	0	0	0	0	0	4.96	0	0
2022	12	27	22	30	25	30	0	0	0	0	0	0	0	4.96	0	0
2022	12	27	22	40	25	29	0	0	0	0	0	0	0	4.97	0	0
2022	12	27	22	50	25	29	0	0	0	0	0	0	0	4.98	0	0
2022	12	27	23	0	25	29	0	0	0	0	0	0	0	4.99	0	0
2022	12	27	23	10	25	29	0	0	0	0	0	0	0	4.99	0	0
2022	12	27	23	20	25	30	0	0	0	0	0	0	0	5	0	0
2022	12	27	23	30	25	29	0	0	0	0	0	0	0	5	0	0
2022	12	27	23	40	25	29	0	0	0	0	0	0	0	5	0	0
2022	12	27	23	50	25	29	0	0	0	0	0	0	0	5	0	0
2022	12	28	0	0	25	29	0	0	0	0	0	0	0	5	0	0
2022	12	28	0	10	25	29	0	0	0	0	0	0	0	5	0	0



## Mazourka (0354)

Year	Month	Day	Hour	Minute	Second	Noise3	IceDetection	Heading	Pitch	Roll	StdDevHeading	StdDevPitch	StdDevRoll	Temperature	Pressure	StdDevPressure
2022	12	28	0	20	25	29	0	0	0	0	0	0	0	5.01	0	0
2022	12	28	0	30	25	29	0	0	0	0	0	0	0	5.01	0	0
2022	12	28	0	40	25	29	0	0	0	0	0	0	0	5.01	0	0
2022	12	28	0	50	25	29	0	0	0	0	0	0	0	5.01	0	0
2022	12	28	1	0	25	29	0	0	0	0	0	0	0	5.01	0	0
2022	12	28	1	10	25	29	0	0	0	0	0	0	0	5	0	0
2022	12	28	1	20	25	29	0	0	0	0	0	0	0	5	0	0
2022	12	28	1	30	25	29	0	0	0	0	0	0	0	5	0	0
2022	12	28	1	40	25	29	0	0	0	0	0	0	0	4.99	0	0
2022	12	28	1	50	25	30	0	0	0	0	0	0	0	4.99	0	0
2022	12	28	2	0	25	29	0	0	0	0	0	0	0	4.99	0	0
2022	12	28	2	10	25	29	0	0	0	0	0	0	0	4.98	0	0
2022	12	28	2	20	25	29	0	0	0	0	0	0	0	4.98	0	0
2022	12	28	2	30	25	29	0	0	0	0	0	0	0	4.97	0	0
2022	12	28	2	40	25	30	0	0	0	0	0	0	0	4.97	0	0
2022	12	28	2	50	25	30	0	0	0	0	0	0	0	4.97	0	0
2022	12	28	3	0	25	30	0	0	0	0	0	0	0	4.97	0	0
2022	12	28	3	10	25	29	0	0	0	0	0	0	0	4.96	0	0
2022	12	28	3	20	25	29	0	0	0	0	0	0	0	4.96	0	0
2022	12	28	3	30	25	30	0	0	0	0	0	0	0	4.95	0	0
2022	12	28	3	40	25	29	0	0	0	0	0	0	0	4.95	0	0
2022	12	28	3	50	25	29	0	0	0	0	0	0	0	4.94	0	0
2022	12	28	4	0	25	29	0	0	0	0	0	0	0	4.93	0	0
2022	12	28	4	10	25	30	0	0	0	0	0	0	0	4.93	0	0
2022	12	28	4	20	25	29	0	0	0	0	0	0	0	4.92	0	0
2022	12	28	4	30	25	29	0	0	0	0	0	0	0	4.91	0	0
2022	12	28	4	40	25	30	0	0	0	0	0	0	0	4.9	0	0
2022	12	28	4	50	25	29	0	0	0	0	0	0	0	4.89	0	0
2022	12	28	5	0	25	29	0	0	0	0	0	0	0	4.88	0	0
2022	12	28	5	10	25	29	0	0	0	0	0	0	0	4.87	0	0
2022	12	28	5	20	25	29	0	0	0	0	0	0	0	4.86	0	0
2022	12	28	5	30	25	30	0	0	0	0	0	0	0	4.84	0	0
2022	12	28	5	40	25	29	0	0	0	0	0	0	0	4.83	0	0
2022	12	28	5	50	25	29	0	0	0	0	0	0	0	4.83	0	0
2022	12	28	6	0	25	30	0	0	0	0	0	0	0	4.82	0	0
2022	12	28	6	10	25	29	0	0	0	0	0	0	0	4.81	0	0
2022	12	28	6	20	25	29	0	0	0	0	0	0	0	4.8	0	0
2022	12	28	6	30	25	29	0	0	0	0	0	0	0	4.78	0	0
2022	12	28	6	40	25	30	0	0	0	0	0	0	0	4.77	0	0
2022	12	28	6	50	25	29	0	0	0	0	0	0	0	4.76	0	0
2022	12	28	7	0	25	29	0	0	0	0	0	0	0	4.75	0	0
2022	12	28	7	10	25	30	0	0	0	0	0	0	0	4.74	0	0
2022	12	28	7	20	25	29	0	0	0	0	0	0	0	4.73	0	0
2022	12	28	7	30	25	29	0	0	0	0	0	0	0	4.72	0	0
2022	12	28	7	40	25	29	0	0	0	0	0	0	0	4.71	0	0
2022	12	28	7	50	25	28	0	0	0	0	0	0	0	4.7	0	0
2022	12	28	8	0	25	29	0	0	0	0	0	0	0	4.68	0	0
2022	12	28	8	10	25	29	0	0	0	0	0	0	0	4.68	0	0

Mazourka (0354)

Year	Month	Day	Hour	Minute	Second	Noise3	IceDetection	Heading	Pitch	Roll	StdDevHeading	StdDevPitch	StdDevRoll	Temperature	Pressure	StdDevPressure
2022	12	28	8	20	25	30	0	0	0	0	0	0	0	4.67	0	0
2022	12	28	8	30	25	29	0	0	0	0	0	0	0	4.66	0	0
2022	12	28	8	40	25	30	0	0	0	0	0	0	0	4.64	0	0
2022	12	28	8	50	25	29	0	0	0	0	0	0	0	4.64	0	0
2022	12	28	9	0	25	29	0	0	0	0	0	0	0	4.64	0	0
2022	12	28	9	10	25	30	0	0	0	0	0	0	0	4.65	0	0
2022	12	28	9	20	25	30	0	0	0	0	0	0	0	4.65	0	0
2022	12	28	9	30	25	29	0	0	0	0	0	0	0	4.67	0	0
2022	12	28	9	40	25	29	0	0	0	0	0	0	0	4.68	0	0
2022	12	28	9	50	25	29	0	0	0	0	0	0	0	4.7	0	0
2022	12	28	10	0	25	29	0	0	0	0	0	0	0	4.72	0	0
2022	12	28	10	10	25	29	0	0	0	0	0	0	0	4.74	0	0
2022	12	28	10	20	25	29	0	0	0	0	0	0	0	4.75	0	0
2022	12	28	10	30	25	30	0	0	0	0	0	0	0	4.76	0	0
2022	12	28	10	40	25	30	0	0	0	0	0	0	0	4.79	0	0
2022	12	28	10	50	25	29	0	0	0	0	0	0	0	4.81	0	0
2022	12	28	11	0	25	29	0	0	0	0	0	0	0	4.82	0	0
2022	12	28	11	10	25	29	0	0	0	0	0	0	0	4.84	0	0
2022	12	28	11	20	25	30	0	0	0	0	0	0	0	4.85	0	0
2022	12	28	11	30	25	29	0	0	0	0	0	0	0	4.87	0	0
2022	12	28	11	40	25	29	0	0	0	0	0	0	0	4.89	0	0
2022	12	28	11	50	25	30	0	0	0	0	0	0	0	4.92	0	0
2022	12	28	12	0	25	30	0	0	0	0	0	0	0	4.92	0	0
2022	12	28	12	10	25	30	0	0	0	0	0	0	0	4.93	0	0
2022	12	28	12	20	25	29	0	0	0	0	0	0	0	4.94	0	0
2022	12	28	12	30	25	30	0	0	0	0	0	0	0	4.96	0	0
2022	12	28	12	40	25	30	0	0	0	0	0	0	0	4.97	0	0
2022	12	28	12	50	25	30	0	0	0	0	0	0	0	4.98	0	0
2022	12	28	13	0	25	29	0	0	0	0	0	0	0	4.99	0	0
2022	12	28	13	10	25	30	0	0	0	0	0	0	0	4.97	0	0
2022	12	28	13	20	25	29	0	0	0	0	0	0	0	5	0	0
2022	12	28	13	30	25	29	0	0	0	0	0	0	0	4.98	0	0
2022	12	28	13	40	25	29	0	0	0	0	0	0	0	5	0	0
2022	12	28	13	50	25	29	0	0	0	0	0	0	0	4.99	0	0
2022	12	28	14	0	25	29	0	0	0	0	0	0	0	4.99	0	0
2022	12	28	14	10	25	30	0	0	0	0	0	0	0	4.97	0	0
2022	12	28	14	20	25	30	0	0	0	0	0	0	0	4.95	0	0
2022	12	28	14	30	25	30	0	0	0	0	0	0	0	4.95	0	0
2022	12	28	14	40	25	30	0	0	0	0	0	0	0	4.95	0	0
2022	12	28	14	50	25	29	0	0	0	0	0	0	0	4.94	0	0
2022	12	28	15	0	25	29	0	0	0	0	0	0	0	4.92	0	0
2022	12	28	15	10	25	29	0	0	0	0	0	0	0	4.91	0	0
2022	12	28	15	20	25	29	0	0	0	0	0	0	0	4.9	0	0
2022	12	28	15	30	25	29	0	0	0	0	0	0	0	4.86	0	0
2022	12	28	15	40	25	30	0	0	0	0	0	0	0	4.85	0	0
2022	12	28	15	50	25	29	0	0	0	0	0	0	0	4.84	0	0
2022	12	28	16	0	25	30	0	0	0	0	0	0	0	4.81	0	0
2022	12	28	16	10	25	29	0	0	0	0	0	0	0	4.78	0	0

Mazourka (0354)

Year	Month	Day	Hour	Minute	Second	Noise3	IceDetection	Heading	Pitch	Roll	StdDevHeading	StdDevPitch	StdDevRoll	Temperature	Pressure	StdDevPressure
2022	12	28	16	20	25	30	0	0	0	0	0	0	0	4.78	0	0
2022	12	28	16	30	25	30	0	0	0	0	0	0	0	4.77	0	0
2022	12	28	16	40	25	29	0	0	0	0	0	0	0	4.77	0	0
2022	12	28	16	50	25	30	0	0	0	0	0	0	0	4.77	0	0
2022	12	28	17	0	25	30	0	0	0	0	0	0	0	4.78	0	0
2022	12	28	17	10	25	29	0	0	0	0	0	0	0	4.78	0	0
2022	12	28	17	20	25	29	0	0	0	0	0	0	0	4.78	0	0
2022	12	28	17	30	25	29	0	0	0	0	0	0	0	4.79	0	0
2022	12	28	17	40	25	29	0	0	0	0	0	0	0	4.79	0	0
2022	12	28	17	50	25	30	0	0	0	0	0	0	0	4.8	0	0
2022	12	28	18	0	25	30	0	0	0	0	0	0	0	4.81	0	0
2022	12	28	18	10	25	29	0	0	0	0	0	0	0	4.82	0	0
2022	12	28	18	20	25	29	0	0	0	0	0	0	0	4.82	0	0
2022	12	28	18	30	25	29	0	0	0	0	0	0	0	4.83	0	0
2022	12	28	18	40	25	30	0	0	0	0	0	0	0	4.84	0	0
2022	12	28	18	50	25	30	0	0	0	0	0	0	0	4.85	0	0
2022	12	28	19	0	25	29	0	0	0	0	0	0	0	4.86	0	0
2022	12	28	19	10	25	29	0	0	0	0	0	0	0	4.87	0	0
2022	12	28	19	20	25	29	0	0	0	0	0	0	0	4.88	0	0
2022	12	28	19	30	25	29	0	0	0	0	0	0	0	4.88	0	0
2022	12	28	19	40	25	29	0	0	0	0	0	0	0	4.89	0	0
2022	12	28	19	50	25	29	0	0	0	0	0	0	0	4.9	0	0
2022	12	28	20	0	25	29	0	0	0	0	0	0	0	4.9	0	0
2022	12	28	20	10	25	29	0	0	0	0	0	0	0	4.91	0	0
2022	12	28	20	20	25	29	0	0	0	0	0	0	0	4.91	0	0
2022	12	28	20	30	25	29	0	0	0	0	0	0	0	4.91	0	0
2022	12	28	20	40	25	29	0	0	0	0	0	0	0	4.91	0	0
2022	12	28	20	50	25	29	0	0	0	0	0	0	0	4.92	0	0
2022	12	28	21	0	25	30	0	0	0	0	0	0	0	4.92	0	0
2022	12	28	21	10	25	30	0	0	0	0	0	0	0	4.92	0	0
2022	12	28	21	20	25	30	0	0	0	0	0	0	0	4.92	0	0
2022	12	28	21	30	25	30	0	0	0	0	0	0	0	4.91	0	0
2022	12	28	21	40	25	29	0	0	0	0	0	0	0	4.91	0	0
2022	12	28	21	50	25	30	0	0	0	0	0	0	0	4.9	0	0
2022	12	28	22	0	25	29	0	0	0	0	0	0	0	4.89	0	0
2022	12	28	22	10	25	30	0	0	0	0	0	0	0	4.89	0	0
2022	12	28	22	20	25	29	0	0	0	0	0	0	0	4.88	0	0
2022	12	28	22	30	25	29	0	0	0	0	0	0	0	4.87	0	0
2022	12	28	22	40	25	30	0	0	0	0	0	0	0	4.86	0	0
2022	12	28	22	50	25	29	0	0	0	0	0	0	0	4.85	0	0
2022	12	28	23	0	25	30	0	0	0	0	0	0	0	4.84	0	0
2022	12	28	23	10	25	29	0	0	0	0	0	0	0	4.82	0	0
2022	12	28	23	20	25	29	0	0	0	0	0	0	0	4.81	0	0
2022	12	28	23	30	25	29	0	0	0	0	0	0	0	4.79	0	0
2022	12	28	23	40	25	29	0	0	0	0	0	0	0	4.77	0	0
2022	12	28	23	50	25	30	0	0	0	0	0	0	0	4.76	0	0
2022	12	29	0	0	25	29	0	0	0	0	0	0	0	4.73	0	0
2022	12	29	0	10	25	29	0	0	0	0	0	0	0	4.72	0	0

Mazourka (0354)

Year	Month	Day	Hour	Minute	Second	Noise3	IceDetection	Heading	Pitch	Roll	StdDevHeading	StdDevPitch	StdDevRoll	Temperature	Pressure	StdDevPressure
2022	12	29	0	20	25	29	0	0	0	0	0	0	0	4.7	0	0
2022	12	29	0	30	25	29	0	0	0	0	0	0	0	4.68	0	0
2022	12	29	0	40	25	29	0	0	0	0	0	0	0	4.66	0	0
2022	12	29	0	50	25	29	0	0	0	0	0	0	0	4.64	0	0
2022	12	29	1	0	25	29	0	0	0	0	0	0	0	4.63	0	0
2022	12	29	1	10	25	29	0	0	0	0	0	0	0	4.6	0	0
2022	12	29	1	20	25	30	0	0	0	0	0	0	0	4.6	0	0
2022	12	29	1	30	25	30	0	0	0	0	0	0	0	4.57	0	0
2022	12	29	1	40	25	29	0	0	0	0	0	0	0	4.57	0	0
2022	12	29	1	50	25	30	0	0	0	0	0	0	0	4.55	0	0
2022	12	29	2	0	25	29	0	0	0	0	0	0	0	4.53	0	0
2022	12	29	2	10	25	29	0	0	0	0	0	0	0	4.52	0	0
2022	12	29	2	20	25	30	0	0	0	0	0	0	0	4.51	0	0
2022	12	29	2	30	25	29	0	0	0	0	0	0	0	4.5	0	0
2022	12	29	2	40	25	29	0	0	0	0	0	0	0	4.49	0	0
2022	12	29	2	50	25	29	0	0	0	0	0	0	0	4.48	0	0
2022	12	29	3	0	25	30	0	0	0	0	0	0	0	4.47	0	0
2022	12	29	3	10	25	29	0	0	0	0	0	0	0	4.46	0	0
2022	12	29	3	20	25	29	0	0	0	0	0	0	0	4.45	0	0
2022	12	29	3	30	25	30	0	0	0	0	0	0	0	4.45	0	0
2022	12	29	3	40	25	29	0	0	0	0	0	0	0	4.44	0	0
2022	12	29	3	50	25	30	0	0	0	0	0	0	0	4.44	0	0
2022	12	29	4	0	25	29	0	0	0	0	0	0	0	4.43	0	0
2022	12	29	4	10	25	29	0	0	0	0	0	0	0	4.43	0	0
2022	12	29	4	20	25	29	0	0	0	0	0	0	0	4.42	0	0
2022	12	29	4	30	25	29	0	0	0	0	0	0	0	4.42	0	0
2022	12	29	4	40	25	30	0	0	0	0	0	0	0	4.41	0	0
2022	12	29	4	50	25	29	0	0	0	0	0	0	0	4.41	0	0
2022	12	29	5	0	25	30	0	0	0	0	0	0	0	4.4	0	0
2022	12	29	5	10	25	30	0	0	0	0	0	0	0	4.4	0	0
2022	12	29	5	20	25	29	0	0	0	0	0	0	0	4.39	0	0
2022	12	29	5	30	25	29	0	0	0	0	0	0	0	4.39	0	0
2022	12	29	5	40	25	29	0	0	0	0	0	0	0	4.38	0	0
2022	12	29	5	50	25	30	0	0	0	0	0	0	0	4.38	0	0
2022	12	29	6	0	25	30	0	0	0	0	0	0	0	4.37	0	0
2022	12	29	6	10	25	29	0	0	0	0	0	0	0	4.36	0	0
2022	12	29	6	20	25	29	0	0	0	0	0	0	0	4.36	0	0
2022	12	29	6	30	25	29	0	0	0	0	0	0	0	4.36	0	0
2022	12	29	6	40	25	30	0	0	0	0	0	0	0	4.35	0	0
2022	12	29	6	50	25	30	0	0	0	0	0	0	0	4.34	0	0
2022	12	29	7	0	25	29	0	0	0	0	0	0	0	4.34	0	0
2022	12	29	7	10	25	30	0	0	0	0	0	0	0	4.32	0	0
2022	12	29	7	20	25	30	0	0	0	0	0	0	0	4.32	0	0
2022	12	29	7	30	25	29	0	0	0	0	0	0	0	4.32	0	0
2022	12	29	7	40	25	29	0	0	0	0	0	0	0	4.31	0	0
2022	12	29	7	50	25	30	0	0	0	0	0	0	0	4.3	0	0
2022	12	29	7	58	9	30	0	0	0	0	0	0	0	4.3	0	0
2022	12	29	8	8	9	29	0	0	0	0	0	0	0	4.3	0	0

Mazourka (0354)

Year	Month	Day	Hour	Minute	Second	Noise3	IceDetection	Heading	Pitch	Roll	StdDevHeading	StdDevPitch	StdDevRoll	Temperature	Pressure	StdDevPressure
2022	12	29	8	18	9	29	0	0	0	0	0	0	0	4.29	0	0
2022	12	29	8	28	9	30	0	0	0	0	0	0	0	4.28	0	0
2022	12	29	8	38	9	30	0	0	0	0	0	0	0	4.28	0	0
2022	12	29	8	48	9	30	0	0	0	0	0	0	0	4.27	0	0
2022	12	29	8	58	9	30	0	0	0	0	0	0	0	4.26	0	0
2022	12	29	9	8	9	29	0	0	0	0	0	0	0	4.26	0	0
2022	12	29	9	18	9	29	0	0	0	0	0	0	0	4.26	0	0
2022	12	29	9	28	9	29	0	0	0	0	0	0	0	4.27	0	0
2022	12	29	9	38	9	30	0	0	0	0	0	0	0	4.27	0	0
2022	12	29	9	48	9	30	0	0	0	0	0	0	0	4.26	0	0
2022	12	29	9	58	9	28	0	0	0	0	0	0	0	4.26	0	0
2022	12	29	10	8	9	30	0	0	0	0	0	0	0	4.27	0	0
2022	12	29	10	18	9	30	0	0	0	0	0	0	0	4.27	0	0
2022	12	29	10	28	9	29	0	0	0	0	0	0	0	4.28	0	0
2022	12	29	10	38	9	30	0	0	0	0	0	0	0	4.28	0	0
2022	12	29	10	48	9	29	0	0	0	0	0	0	0	4.28	0	0
2022	12	29	10	58	9	30	0	0	0	0	0	0	0	4.31	0	0
2022	12	29	11	8	9	30	0	0	0	0	0	0	0	4.32	0	0
2022	12	29	11	18	9	29	0	0	0	0	0	0	0	4.3	0	0
2022	12	29	11	28	9	30	0	0	0	0	0	0	0	4.29	0	0
2022	12	29	11	38	9	29	0	0	0	0	0	0	0	4.29	0	0
2022	12	29	11	48	9	30	0	0	0	0	0	0	0	4.28	0	0
2022	12	29	11	58	9	29	0	0	0	0	0	0	0	4.28	0	0
2022	12	29	12	8	9	29	0	0	0	0	0	0	0	4.32	0	0
2022	12	29	12	18	9	30	0	0	0	0	0	0	0	4.36	0	0
2022	12	29	12	28	9	30	0	0	0	0	0	0	0	4.38	0	0
2022	12	29	12	38	9	29	0	0	0	0	0	0	0	4.42	0	0
2022	12	29	12	48	9	29	0	0	0	0	0	0	0	4.38	0	0
2022	12	29	12	58	9	30	0	0	0	0	0	0	0	4.36	0	0
2022	12	29	13	8	9	29	0	0	0	0	0	0	0	4.36	0	0
2022	12	29	13	18	9	29	0	0	0	0	0	0	0	4.41	0	0
2022	12	29	13	28	9	30	0	0	0	0	0	0	0	4.39	0	0
2022	12	29	13	38	9	29	0	0	0	0	0	0	0	4.4	0	0
2022	12	29	13	48	9	30	0	0	0	0	0	0	0	4.4	0	0
2022	12	29	13	58	9	29	0	0	0	0	0	0	0	4.41	0	0
2022	12	29	14	8	9	30	0	0	0	0	0	0	0	4.41	0	0
2022	12	29	14	18	9	29	0	0	0	0	0	0	0	4.4	0	0
2022	12	29	14	28	9	29	0	0	0	0	0	0	0	4.4	0	0
2022	12	29	14	38	9	30	0	0	0	0	0	0	0	4.42	0	0
2022	12	29	14	48	9	29	0	0	0	0	0	0	0	4.43	0	0
2022	12	29	14	58	9	30	0	0	0	0	0	0	0	4.43	0	0
2022	12	29	15	8	9	29	0	0	0	0	0	0	0	4.42	0	0
2022	12	29	15	18	9	30	0	0	0	0	0	0	0	4.43	0	0
2022	12	29	15	28	9	29	0	0	0	0	0	0	0	4.41	0	0
2022	12	29	15	38	9	30	0	0	0	0	0	0	0	4.43	0	0
2022	12	29	15	48	9	30	0	0	0	0	0	0	0	4.41	0	0
2022	12	29	15	58	9	29	0	0	0	0	0	0	0	4.41	0	0
2022	12	29	16	8	9	30	0	0	0	0	0	0	0	4.4	0	0

Mazourka (0354)

Year	Month	Day	Hour	Minute	Second	Noise3	IceDetection	Heading	Pitch	Roll	StdDevHeading	StdDevPitch	StdDevRoll	Temperature	Pressure	StdDevPressure
2022	12	29	16	18	9	30	0	0	0	0	0	0	0	4.42	0	0
2022	12	29	16	28	9	29	0	0	0	0	0	0	0	4.43	0	0
2022	12	29	16	38	9	30	0	0	0	0	0	0	0	4.43	0	0
2022	12	29	16	48	9	29	0	0	0	0	0	0	0	4.43	0	0
2022	12	29	16	58	9	29	0	0	0	0	0	0	0	4.43	0	0
2022	12	29	17	8	9	29	0	0	0	0	0	0	0	4.43	0	0
2022	12	29	17	18	9	29	0	0	0	0	0	0	0	4.44	0	0
2022	12	29	17	28	9	30	0	0	0	0	0	0	0	4.44	0	0
2022	12	29	17	38	9	30	0	0	0	0	0	0	0	4.45	0	0
2022	12	29	17	48	9	30	0	0	0	0	0	0	0	4.46	0	0
2022	12	29	17	58	9	29	0	0	0	0	0	0	0	4.46	0	0
2022	12	29	18	8	9	29	0	0	0	0	0	0	0	4.47	0	0
2022	12	29	18	18	9	29	0	0	0	0	0	0	0	4.47	0	0
2022	12	29	18	28	9	29	0	0	0	0	0	0	0	4.48	0	0
2022	12	29	18	38	9	29	0	0	0	0	0	0	0	4.49	0	0
2022	12	29	18	48	9	29	0	0	0	0	0	0	0	4.49	0	0
2022	12	29	18	58	9	30	0	0	0	0	0	0	0	4.5	0	0
2022	12	29	19	8	9	30	0	0	0	0	0	0	0	4.5	0	0
2022	12	29	19	18	9	29	0	0	0	0	0	0	0	4.5	0	0
2022	12	29	19	28	9	29	0	0	0	0	0	0	0	4.51	0	0
2022	12	29	19	38	9	30	0	0	0	0	0	0	0	4.51	0	0
2022	12	29	19	48	9	29	0	0	0	0	0	0	0	4.52	0	0
2022	12	29	19	58	9	29	0	0	0	0	0	0	0	4.51	0	0
2022	12	29	20	8	9	30	0	0	0	0	0	0	0	4.52	0	0
2022	12	29	20	18	9	29	0	0	0	0	0	0	0	4.52	0	0
2022	12	29	20	28	9	30	0	0	0	0	0	0	0	4.52	0	0
2022	12	29	20	38	9	30	0	0	0	0	0	0	0	4.52	0	0
2022	12	29	20	48	9	29	0	0	0	0	0	0	0	4.52	0	0
2022	12	29	20	58	9	30	0	0	0	0	0	0	0	4.52	0	0
2022	12	29	21	8	9	30	0	0	0	0	0	0	0	4.51	0	0
2022	12	29	21	18	9	30	0	0	0	0	0	0	0	4.51	0	0
2022	12	29	21	28	9	30	0	0	0	0	0	0	0	4.51	0	0
2022	12	29	21	38	9	30	0	0	0	0	0	0	0	4.5	0	0
2022	12	29	21	48	9	30	0	0	0	0	0	0	0	4.5	0	0
2022	12	29	21	58	9	30	0	0	0	0	0	0	0	4.49	0	0
2022	12	29	22	8	9	29	0	0	0	0	0	0	0	4.48	0	0
2022	12	29	22	18	9	30	0	0	0	0	0	0	0	4.47	0	0
2022	12	29	22	28	9	30	0	0	0	0	0	0	0	4.46	0	0
2022	12	29	22	38	9	30	0	0	0	0	0	0	0	4.45	0	0
2022	12	29	22	48	9	29	0	0	0	0	0	0	0	4.44	0	0
2022	12	29	22	58	9	30	0	0	0	0	0	0	0	4.43	0	0
2022	12	29	23	8	9	29	0	0	0	0	0	0	0	4.43	0	0
2022	12	29	23	18	9	30	0	0	0	0	0	0	0	4.41	0	0
2022	12	29	23	28	9	29	0	0	0	0	0	0	0	4.4	0	0
2022	12	29	23	38	9	29	0	0	0	0	0	0	0	4.39	0	0
2022	12	29	23	48	9	30	0	0	0	0	0	0	0	4.38	0	0
2022	12	29	23	58	9	29	0	0	0	0	0	0	0	4.37	0	0
2022	12	30	0	8	9	30	0	0	0	0	0	0	0	4.36	0	0

Mazourka (0354)

Year	Month	Day	Hour	Minute	Second	Noise3	IceDetection	Heading	Pitch	Roll	StdDevHeading	StdDevPitch	StdDevRoll	Temperature	Pressure	StdDevPressure
2022	12	30	0	18	9	30	0	0	0	0	0	0	0	4.34	0	0
2022	12	30	0	28	9	30	0	0	0	0	0	0	0	4.33	0	0
2022	12	30	0	38	9	29	0	0	0	0	0	0	0	4.32	0	0
2022	12	30	0	48	9	29	0	0	0	0	0	0	0	4.31	0	0
2022	12	30	0	58	9	29	0	0	0	0	0	0	0	4.3	0	0
2022	12	30	1	8	9	29	0	0	0	0	0	0	0	4.29	0	0
2022	12	30	1	18	9	30	0	0	0	0	0	0	0	4.28	0	0
2022	12	30	1	28	9	30	0	0	0	0	0	0	0	4.26	0	0
2022	12	30	1	38	9	29	0	0	0	0	0	0	0	4.25	0	0
2022	12	30	1	48	9	29	0	0	0	0	0	0	0	4.24	0	0
2022	12	30	1	58	9	29	0	0	0	0	0	0	0	4.23	0	0
2022	12	30	2	8	9	29	0	0	0	0	0	0	0	4.23	0	0
2022	12	30	2	18	9	29	0	0	0	0	0	0	0	4.21	0	0
2022	12	30	2	28	9	30	0	0	0	0	0	0	0	4.2	0	0
2022	12	30	2	38	9	29	0	0	0	0	0	0	0	4.19	0	0
2022	12	30	2	48	9	29	0	0	0	0	0	0	0	4.18	0	0
2022	12	30	2	58	9	30	0	0	0	0	0	0	0	4.17	0	0
2022	12	30	3	8	9	30	0	0	0	0	0	0	0	4.16	0	0
2022	12	30	3	18	9	29	0	0	0	0	0	0	0	4.14	0	0
2022	12	30	3	28	9	29	0	0	0	0	0	0	0	4.13	0	0
2022	12	30	3	38	9	30	0	0	0	0	0	0	0	4.12	0	0
2022	12	30	3	48	9	30	0	0	0	0	0	0	0	4.1	0	0
2022	12	30	3	58	9	29	0	0	0	0	0	0	0	4.09	0	0
2022	12	30	4	8	9	30	0	0	0	0	0	0	0	4.08	0	0
2022	12	30	4	18	9	29	0	0	0	0	0	0	0	4.07	0	0
2022	12	30	4	28	9	30	0	0	0	0	0	0	0	4.06	0	0
2022	12	30	4	38	9	30	0	0	0	0	0	0	0	4.05	0	0
2022	12	30	4	48	9	29	0	0	0	0	0	0	0	4.04	0	0
2022	12	30	4	58	9	30	0	0	0	0	0	0	0	4.03	0	0
2022	12	30	5	8	9	29	0	0	0	0	0	0	0	4.01	0	0
2022	12	30	5	18	9	29	0	0	0	0	0	0	0	4	0	0
2022	12	30	5	28	9	30	0	0	0	0	0	0	0	3.99	0	0
2022	12	30	5	38	9	30	0	0	0	0	0	0	0	3.98	0	0
2022	12	30	5	48	9	30	0	0	0	0	0	0	0	3.97	0	0
2022	12	30	5	58	9	30	0	0	0	0	0	0	0	3.95	0	0
2022	12	30	6	8	9	30	0	0	0	0	0	0	0	3.94	0	0
2022	12	30	6	18	9	29	0	0	0	0	0	0	0	3.92	0	0
2022	12	30	6	28	9	29	0	0	0	0	0	0	0	3.91	0	0
2022	12	30	6	38	9	29	0	0	0	0	0	0	0	3.89	0	0
2022	12	30	6	48	9	30	0	0	0	0	0	0	0	3.89	0	0
2022	12	30	6	58	9	30	0	0	0	0	0	0	0	3.87	0	0
2022	12	30	7	8	9	30	0	0	0	0	0	0	0	3.86	0	0
2022	12	30	7	18	9	29	0	0	0	0	0	0	0	3.85	0	0
2022	12	30	7	28	9	30	0	0	0	0	0	0	0	3.84	0	0
2022	12	30	7	38	9	30	0	0	0	0	0	0	0	3.82	0	0
2022	12	30	7	48	9	30	0	0	0	0	0	0	0	3.81	0	0
2022	12	30	7	58	9	29	0	0	0	0	0	0	0	3.8	0	0
2022	12	30	8	8	9	29	0	0	0	0	0	0	0	3.79	0	0

Mazourka (0354)

Year	Month	Day	Hour	Minute	Second	Noise3	IceDetection	Heading	Pitch	Roll	StdDevHeading	StdDevPitch	StdDevRoll	Temperature	Pressure	StdDevPressure
2022	12	30	8	18	9	30	0	0	0	0	0	0	0	3.78	0	0
2022	12	30	8	28	9	29	0	0	0	0	0	0	0	3.77	0	0
2022	12	30	8	38	9	30	0	0	0	0	0	0	0	3.76	0	0
2022	12	30	8	48	9	30	0	0	0	0	0	0	0	3.76	0	0
2022	12	30	8	58	9	30	0	0	0	0	0	0	0	3.77	0	0
2022	12	30	9	8	9	29	0	0	0	0	0	0	0	3.79	0	0
2022	12	30	9	18	9	30	0	0	0	0	0	0	0	3.8	0	0
2022	12	30	9	28	9	30	0	0	0	0	0	0	0	3.81	0	0
2022	12	30	9	38	9	29	0	0	0	0	0	0	0	3.83	0	0
2022	12	30	9	48	9	30	0	0	0	0	0	0	0	3.83	0	0
2022	12	30	9	58	9	29	0	0	0	0	0	0	0	3.86	0	0
2022	12	30	10	8	9	30	0	0	0	0	0	0	0	3.88	0	0
2022	12	30	10	18	9	30	0	0	0	0	0	0	0	3.83	0	0
2022	12	30	10	28	9	29	0	0	0	0	0	0	0	3.8	0	0
2022	12	30	10	38	9	29	0	0	0	0	0	0	0	3.89	0	0
2022	12	30	10	48	9	30	0	0	0	0	0	0	0	3.91	0	0
2022	12	30	10	58	9	30	0	0	0	0	0	0	0	3.94	0	0
2022	12	30	11	8	9	29	0	0	0	0	0	0	0	4.01	0	0
2022	12	30	11	18	9	30	0	0	0	0	0	0	0	3.93	0	0
2022	12	30	11	28	9	29	0	0	0	0	0	0	0	4.02	0	0
2022	12	30	11	38	9	30	0	0	0	0	0	0	0	4.04	0	0
2022	12	30	11	48	9	30	0	0	0	0	0	0	0	3.91	0	0
2022	12	30	11	58	9	29	0	0	0	0	0	0	0	3.83	0	0
2022	12	30	12	8	9	30	0	0	0	0	0	0	0	4.06	0	0
2022	12	30	12	18	9	30	0	0	0	0	0	0	0	4.11	0	0
2022	12	30	12	28	9	30	0	0	0	0	0	0	0	4.12	0	0
2022	12	30	12	38	9	30	0	0	0	0	0	0	0	4.12	0	0
2022	12	30	12	48	9	30	0	0	0	0	0	0	0	4.1	0	0
2022	12	30	12	58	9	29	0	0	0	0	0	0	0	4.14	0	0
2022	12	30	13	8	9	30	0	0	0	0	0	0	0	4.15	0	0
2022	12	30	13	18	9	30	0	0	0	0	0	0	0	4.15	0	0
2022	12	30	13	28	9	29	0	0	0	0	0	0	0	4.15	0	0
2022	12	30	13	38	9	29	0	0	0	0	0	0	0	4.13	0	0
2022	12	30	13	48	9	30	0	0	0	0	0	0	0	4.06	0	0
2022	12	30	13	58	9	30	0	0	0	0	0	0	0	4	0	0
2022	12	30	14	8	9	30	0	0	0	0	0	0	0	3.95	0	0
2022	12	30	14	18	9	30	0	0	0	0	0	0	0	4.12	0	0
2022	12	30	14	28	9	29	0	0	0	0	0	0	0	4.02	0	0
2022	12	30	14	38	9	30	0	0	0	0	0	0	0	4	0	0
2022	12	30	14	48	9	30	0	0	0	0	0	0	0	4	0	0
2022	12	30	14	58	9	30	0	0	0	0	0	0	0	4.02	0	0
2022	12	30	15	8	9	29	0	0	0	0	0	0	0	3.99	0	0
2022	12	30	15	18	9	30	0	0	0	0	0	0	0	3.98	0	0
2022	12	30	15	28	9	30	0	0	0	0	0	0	0	3.96	0	0
2022	12	30	15	38	9	30	0	0	0	0	0	0	0	3.98	0	0
2022	12	30	15	48	9	29	0	0	0	0	0	0	0	3.98	0	0
2022	12	30	15	58	9	29	0	0	0	0	0	0	0	3.97	0	0
2022	12	30	16	8	9	29	0	0	0	0	0	0	0	3.99	0	0



## Mazourka (0354)

Year	Month	Day	Hour	Minute	Second	Noise3	IceDetection	Heading	Pitch	Roll	StdDevHeading	StdDevPitch	StdDevRoll	Temperature	Pressure	StdDevPressure
2022	12	30	16	18	9	30	0	0	0	0	0	0	0	3.99	0	0
2022	12	30	16	28	9	29	0	0	0	0	0	0	0	3.99	0	0
2022	12	30	16	38	9	30	0	0	0	0	0	0	0	4.01	0	0
2022	12	30	16	48	9	30	0	0	0	0	0	0	0	4.01	0	0
2022	12	30	16	58	9	31	0	0	0	0	0	0	0	4.01	0	0
2022	12	30	17	8	9	29	0	0	0	0	0	0	0	4.03	0	0
2022	12	30	17	18	9	30	0	0	0	0	0	0	0	4.04	0	0
2022	12	30	17	28	9	30	0	0	0	0	0	0	0	4.05	0	0
2022	12	30	17	38	9	29	0	0	0	0	0	0	0	4.06	0	0
2022	12	30	17	48	9	29	0	0	0	0	0	0	0	4.08	0	0
2022	12	30	17	58	9	30	0	0	0	0	0	0	0	4.09	0	0
2022	12	30	18	8	9	30	0	0	0	0	0	0	0	4.11	0	0
2022	12	30	18	18	9	29	0	0	0	0	0	0	0	4.13	0	0
2022	12	30	18	28	9	30	0	0	0	0	0	0	0	4.14	0	0
2022	12	30	18	38	9	29	0	0	0	0	0	0	0	4.16	0	0
2022	12	30	18	48	9	29	0	0	0	0	0	0	0	4.17	0	0
2022	12	30	18	58	9	30	0	0	0	0	0	0	0	4.19	0	0
2022	12	30	19	8	9	29	0	0	0	0	0	0	0	4.21	0	0
2022	12	30	19	18	9	29	0	0	0	0	0	0	0	4.23	0	0
2022	12	30	19	28	9	30	0	0	0	0	0	0	0	4.25	0	0
2022	12	30	19	38	9	29	0	0	0	0	0	0	0	4.26	0	0
2022	12	30	19	48	9	30	0	0	0	0	0	0	0	4.28	0	0
2022	12	30	19	58	9	29	0	0	0	0	0	0	0	4.29	0	0
2022	12	30	20	8	9	30	0	0	0	0	0	0	0	4.31	0	0
2022	12	30	20	18	9	29	0	0	0	0	0	0	0	4.32	0	0
2022	12	30	20	28	9	30	0	0	0	0	0	0	0	4.33	0	0
2022	12	30	20	38	9	30	0	0	0	0	0	0	0	4.34	0	0
2022	12	30	20	48	9	30	0	0	0	0	0	0	0	4.35	0	0
2022	12	30	20	58	9	29	0	0	0	0	0	0	0	4.36	0	0
2022	12	30	21	8	9	30	0	0	0	0	0	0	0	4.37	0	0
2022	12	30	21	18	9	29	0	0	0	0	0	0	0	4.38	0	0
2022	12	30	21	28	9	30	0	0	0	0	0	0	0	4.39	0	0
2022	12	30	21	38	9	29	0	0	0	0	0	0	0	4.39	0	0
2022	12	30	21	48	9	30	0	0	0	0	0	0	0	4.41	0	0
2022	12	30	21	58	9	29	0	0	0	0	0	0	0	4.41	0	0
2022	12	30	22	8	9	30	0	0	0	0	0	0	0	4.42	0	0
2022	12	30	22	18	9	29	0	0	0	0	0	0	0	4.43	0	0
2022	12	30	22	28	9	29	0	0	0	0	0	0	0	4.44	0	0
2022	12	30	22	38	9	30	0	0	0	0	0	0	0	4.45	0	0
2022	12	30	22	48	9	30	0	0	0	0	0	0	0	4.45	0	0
2022	12	30	22	58	9	30	0	0	0	0	0	0	0	4.45	0	0
2022	12	30	23	8	9	29	0	0	0	0	0	0	0	4.46	0	0
2022	12	30	23	18	9	29	0	0	0	0	0	0	0	4.46	0	0
2022	12	30	23	28	9	30	0	0	0	0	0	0	0	4.47	0	0
2022	12	30	23	38	9	29	0	0	0	0	0	0	0	4.47	0	0
2022	12	30	23	48	9	29	0	0	0	0	0	0	0	4.47	0	0
2022	12	30	23	58	9	29	0	0	0	0	0	0	0	4.47	0	0
2022	12	31	0	8	9	30	0	0	0	0	0	0	0	4.47	0	0

Mazourka (0354)

Year	Month	Day	Hour	Minute	Second	Noise3	IceDetection	Heading	Pitch	Roll	StdDevHeading	StdDevPitch	StdDevRoll	Temperature	Pressure	StdDevPressure
2022	12	31	0	18	9	30	0	0	0	0	0	0	0	4.48	0	0
2022	12	31	0	28	9	30	0	0	0	0	0	0	0	4.47	0	0
2022	12	31	0	38	9	30	0	0	0	0	0	0	0	4.48	0	0
2022	12	31	0	48	9	30	0	0	0	0	0	0	0	4.48	0	0
2022	12	31	0	58	9	30	0	0	0	0	0	0	0	4.48	0	0
2022	12	31	1	8	9	30	0	0	0	0	0	0	0	4.48	0	0
2022	12	31	1	18	9	30	0	0	0	0	0	0	0	4.48	0	0
2022	12	31	1	28	9	30	0	0	0	0	0	0	0	4.49	0	0
2022	12	31	1	38	9	30	0	0	0	0	0	0	0	4.49	0	0
2022	12	31	1	48	9	29	0	0	0	0	0	0	0	4.49	0	0
2022	12	31	1	58	9	30	0	0	0	0	0	0	0	4.5	0	0
2022	12	31	2	8	9	29	0	0	0	0	0	0	0	4.5	0	0
2022	12	31	2	18	9	29	0	0	0	0	0	0	0	4.5	0	0
2022	12	31	2	28	9	29	0	0	0	0	0	0	0	4.5	0	0
2022	12	31	2	38	9	29	0	0	0	0	0	0	0	4.5	0	0
2022	12	31	2	48	9	30	0	0	0	0	0	0	0	4.5	0	0
2022	12	31	2	58	9	29	0	0	0	0	0	0	0	4.5	0	0
2022	12	31	3	8	9	29	0	0	0	0	0	0	0	4.51	0	0
2022	12	31	3	18	9	29	0	0	0	0	0	0	0	4.5	0	0
2022	12	31	3	28	9	29	0	0	0	0	0	0	0	4.51	0	0
2022	12	31	3	38	9	30	0	0	0	0	0	0	0	4.51	0	0
2022	12	31	3	48	9	29	0	0	0	0	0	0	0	4.51	0	0
2022	12	31	3	58	9	30	0	0	0	0	0	0	0	4.51	0	0
2022	12	31	4	8	9	29	0	0	0	0	0	0	0	4.52	0	0
2022	12	31	4	18	9	29	0	0	0	0	0	0	0	4.52	0	0
2022	12	31	4	28	9	29	0	0	0	0	0	0	0	4.53	0	0
2022	12	31	4	38	9	29	0	0	0	0	0	0	0	4.53	0	0
2022	12	31	4	48	9	30	0	0	0	0	0	0	0	4.54	0	0
2022	12	31	4	58	9	30	0	0	0	0	0	0	0	4.54	0	0
2022	12	31	5	8	9	29	0	0	0	0	0	0	0	4.54	0	0
2022	12	31	5	18	9	29	0	0	0	0	0	0	0	4.55	0	0
2022	12	31	5	28	9	29	0	0	0	0	0	0	0	4.55	0	0
2022	12	31	5	38	9	29	0	0	0	0	0	0	0	4.56	0	0
2022	12	31	5	48	9	29	0	0	0	0	0	0	0	4.56	0	0
2022	12	31	5	58	9	30	0	0	0	0	0	0	0	4.56	0	0
2022	12	31	6	8	9	29	0	0	0	0	0	0	0	4.56	0	0
2022	12	31	6	18	9	29	0	0	0	0	0	0	0	4.56	0	0
2022	12	31	6	28	9	30	0	0	0	0	0	0	0	4.56	0	0
2022	12	31	6	38	9	29	0	0	0	0	0	0	0	4.56	0	0
2022	12	31	6	48	9	29	0	0	0	0	0	0	0	4.57	0	0
2022	12	31	6	58	9	29	0	0	0	0	0	0	0	4.56	0	0
2022	12	31	7	8	9	29	0	0	0	0	0	0	0	4.56	0	0
2022	12	31	7	18	9	29	0	0	0	0	0	0	0	4.56	0	0
2022	12	31	7	28	9	30	0	0	0	0	0	0	0	4.57	0	0
2022	12	31	7	38	9	29	0	0	0	0	0	0	0	4.57	0	0
2022	12	31	7	48	9	29	0	0	0	0	0	0	0	4.57	0	0
2022	12	31	7	58	9	29	0	0	0	0	0	0	0	4.57	0	0
2022	12	31	8	8	9	29	0	0	0	0	0	0	0	4.58	0	0

Mazourka (0354)

Year	Month	Day	Hour	Minute	Second	Noise3	IceDetection	Heading	Pitch	Roll	StdDevHeading	StdDevPitch	StdDevRoll	Temperature	Pressure	StdDevPressure
2022	12	31	8	18	9	30	0	0	0	0	0	0	0	4.58	0	0
2022	12	31	8	28	9	30	0	0	0	0	0	0	0	4.6	0	0
2022	12	31	8	38	9	29	0	0	0	0	0	0	0	4.62	0	0
2022	12	31	8	48	9	29	0	0	0	0	0	0	0	4.65	0	0
2022	12	31	8	58	9	30	0	0	0	0	0	0	0	4.67	0	0
2022	12	31	9	8	9	30	0	0	0	0	0	0	0	4.71	0	0
2022	12	31	9	18	9	29	0	0	0	0	0	0	0	4.7	0	0
2022	12	31	9	28	9	30	0	0	0	0	0	0	0	4.71	0	0
2022	12	31	9	38	9	31	0	0	0	0	0	0	0	4.71	0	0
2022	12	31	9	48	9	29	0	0	0	0	0	0	0	4.71	0	0
2022	12	31	9	58	9	29	0	0	0	0	0	0	0	4.73	0	0
2022	12	31	10	8	9	30	0	0	0	0	0	0	0	4.74	0	0
2022	12	31	10	18	9	29	0	0	0	0	0	0	0	4.75	0	0
2022	12	31	10	28	9	29	0	0	0	0	0	0	0	4.75	0	0
2022	12	31	10	38	9	29	0	0	0	0	0	0	0	4.76	0	0
2022	12	31	10	48	9	29	0	0	0	0	0	0	0	4.76	0	0
2022	12	31	10	58	9	29	0	0	0	0	0	0	0	4.78	0	0
2022	12	31	11	8	9	30	0	0	0	0	0	0	0	4.78	0	0
2022	12	31	11	18	9	29	0	0	0	0	0	0	0	4.78	0	0
2022	12	31	11	28	9	29	0	0	0	0	0	0	0	4.79	0	0
2022	12	31	11	38	9	30	0	0	0	0	0	0	0	4.8	0	0
2022	12	31	11	48	9	30	0	0	0	0	0	0	0	4.8	0	0
2022	12	31	11	58	9	30	0	0	0	0	0	0	0	4.82	0	0
2022	12	31	12	8	9	30	0	0	0	0	0	0	0	4.83	0	0
2022	12	31	12	18	9	30	0	0	0	0	0	0	0	4.83	0	0
2022	12	31	12	28	9	30	0	0	0	0	0	0	0	4.83	0	0
2022	12	31	12	38	9	30	0	0	0	0	0	0	0	4.84	0	0
2022	12	31	12	48	9	30	0	0	0	0	0	0	0	4.84	0	0
2022	12	31	12	58	9	30	0	0	0	0	0	0	0	4.84	0	0
2022	12	31	13	8	9	30	0	0	0	0	0	0	0	4.85	0	0
2022	12	31	13	18	9	29	0	0	0	0	0	0	0	4.85	0	0
2022	12	31	13	28	9	29	0	0	0	0	0	0	0	4.86	0	0
2022	12	31	13	38	9	29	0	0	0	0	0	0	0	4.86	0	0
2022	12	31	13	48	9	29	0	0	0	0	0	0	0	4.87	0	0
2022	12	31	13	58	9	30	0	0	0	0	0	0	0	4.88	0	0
2022	12	31	14	8	9	29	0	0	0	0	0	0	0	4.88	0	0
2022	12	31	14	18	9	29	0	0	0	0	0	0	0	4.89	0	0
2022	12	31	14	28	9	30	0	0	0	0	0	0	0	4.91	0	0
2022	12	31	14	38	9	29	0	0	0	0	0	0	0	4.92	0	0
2022	12	31	14	48	9	30	0	0	0	0	0	0	0	4.92	0	0
2022	12	31	14	58	9	30	0	0	0	0	0	0	0	4.92	0	0
2022	12	31	15	8	9	29	0	0	0	0	0	0	0	4.93	0	0
2022	12	31	15	18	9	29	0	0	0	0	0	0	0	4.94	0	0
2022	12	31	15	28	9	29	0	0	0	0	0	0	0	4.95	0	0
2022	12	31	15	38	9	30	0	0	0	0	0	0	0	4.96	0	0
2022	12	31	15	48	9	30	0	0	0	0	0	0	0	4.96	0	0
2022	12	31	15	58	9	30	0	0	0	0	0	0	0	4.97	0	0
2022	12	31	16	8	9	29	0	0	0	0	0	0	0	4.98	0	0

Mazourka (0354)

Year	Month	Day	Hour	Minute	Second	Noise3	IceDetection	Heading	Pitch	Roll	StdDevHeading	StdDevPitch	StdDevRoll	Temperature	Pressure	StdDevPressure
2022	12	31	16	18	9	29	0	0	0	0	0	0	0	4.99	0	0
2022	12	31	16	28	9	29	0	0	0	0	0	0	0	4.99	0	0
2022	12	31	16	38	9	29	0	0	0	0	0	0	0	5	0	0
2022	12	31	16	48	9	29	0	0	0	0	0	0	0	5.01	0	0
2022	12	31	16	58	9	29	0	0	0	0	0	0	0	5.01	0	0
2022	12	31	17	8	9	29	0	0	0	0	0	0	0	5.02	0	0
2022	12	31	17	18	9	29	0	0	0	0	0	0	0	5.02	0	0
2022	12	31	17	28	9	29	0	0	0	0	0	0	0	5.03	0	0
2022	12	31	17	38	9	29	0	0	0	0	0	0	0	5.04	0	0
2022	12	31	17	48	9	29	0	0	0	0	0	0	0	5.05	0	0
2022	12	31	17	58	9	30	0	0	0	0	0	0	0	5.06	0	0
2022	12	31	18	8	9	29	0	0	0	0	0	0	0	5.06	0	0
2022	12	31	18	18	9	29	0	0	0	0	0	0	0	5.07	0	0
2022	12	31	18	28	9	29	0	0	0	0	0	0	0	5.08	0	0
2022	12	31	18	38	9	29	0	0	0	0	0	0	0	5.09	0	0
2022	12	31	18	48	9	30	0	0	0	0	0	0	0	5.1	0	0
2022	12	31	18	58	9	30	0	0	0	0	0	0	0	5.11	0	0
2022	12	31	19	8	9	29	0	0	0	0	0	0	0	5.12	0	0
2022	12	31	19	18	9	29	0	0	0	0	0	0	0	5.12	0	0
2022	12	31	19	28	9	29	0	0	0	0	0	0	0	5.14	0	0
2022	12	31	19	38	9	30	0	0	0	0	0	0	0	5.14	0	0
2022	12	31	19	48	9	29	0	0	0	0	0	0	0	5.15	0	0
2022	12	31	19	58	9	30	0	0	0	0	0	0	0	5.16	0	0
2022	12	31	20	8	9	29	0	0	0	0	0	0	0	5.16	0	0
2022	12	31	20	18	9	30	0	0	0	0	0	0	0	5.17	0	0
2022	12	31	20	28	9	29	0	0	0	0	0	0	0	5.18	0	0
2022	12	31	20	38	9	29	0	0	0	0	0	0	0	5.19	0	0
2022	12	31	20	48	9	29	0	0	0	0	0	0	0	5.2	0	0
2022	12	31	20	58	9	29	0	0	0	0	0	0	0	5.21	0	0
2022	12	31	21	8	9	30	0	0	0	0	0	0	0	5.22	0	0
2022	12	31	21	18	9	29	0	0	0	0	0	0	0	5.23	0	0
2022	12	31	21	28	9	29	0	0	0	0	0	0	0	5.24	0	0
2022	12	31	21	38	9	29	0	0	0	0	0	0	0	5.25	0	0
2022	12	31	21	48	9	29	0	0	0	0	0	0	0	5.25	0	0
2022	12	31	21	58	9	29	0	0	0	0	0	0	0	5.26	0	0
2022	12	31	22	8	9	29	0	0	0	0	0	0	0	5.27	0	0
2022	12	31	22	18	9	30	0	0	0	0	0	0	0	5.28	0	0
2022	12	31	22	28	9	29	0	0	0	0	0	0	0	5.29	0	0
2022	12	31	22	38	9	29	0	0	0	0	0	0	0	5.3	0	0
2022	12	31	22	48	9	30	0	0	0	0	0	0	0	5.31	0	0
2022	12	31	22	58	9	29	0	0	0	0	0	0	0	5.32	0	0
2022	12	31	23	8	9	29	0	0	0	0	0	0	0	5.33	0	0
2022	12	31	23	18	9	30	0	0	0	0	0	0	0	5.33	0	0
2022	12	31	23	28	9	29	0	0	0	0	0	0	0	5.34	0	0
2022	12	31	23	38	9	29	0	0	0	0	0	0	0	5.35	0	0
2022	12	31	23	48	9	30	0	0	0	0	0	0	0	5.35	0	0
2022	12	31	23	58	9	29	0	0	0	0	0	0	0	5.37	0	0

Mazourka (0354)

Year	Month	Day	Hour	Minute	Second	Voltage	CellBegin	CellEnd	Speed	Direction	Area	Flow
2022	12	1	0	7	2	11.6	0.1	1.1	19.01	96	7.0616	44.4259
2022	12	1	0	17	2	11.6	0.1	1.1	17.9	98.7	7.0616	41.6052
2022	12	1	0	27	2	11.6	0.1	1.1	19.14	99	7.0616	44.4259
2022	12	1	0	37	2	11.6	0.1	1.1	19.12	98.7	7.0616	44.426
2022	12	1	0	47	2	11.6	0.1	1.1	18.6	98.3	7.0616	43.2507
2022	12	1	0	57	2	11.6	0.1	1.1	19.3	98.3	7.0616	44.8961
2022	12	1	1	7	2	11.6	0.1	1.1	18.79	100.1	7.0616	43.4857
2022	12	1	1	17	2	11.6	0.1	1.1	18.22	98.8	7.0616	42.3105
2022	12	1	1	27	2	11.6	0.1	1.1	18.42	96.5	7.0616	43.0156
2022	12	1	1	37	2	11.6	0.1	1.1	18.53	100.9	7.0555	42.7422
2022	12	1	1	47	2	11.4	0.1	1.1	18.57	97.7	7.0555	43.2119
2022	12	1	1	57	2	11.4	0.1	1.1	17.92	99	7.0555	41.5679
2022	12	1	2	7	2	11.4	0.1	1.1	18.67	97.7	7.0616	43.4858
2022	12	1	2	17	2	11.4	0.1	1.1	19.43	98.9	7.0555	45.0907
2022	12	1	2	27	2	11.4	0.1	1.1	18.63	96.8	7.0555	43.4467
2022	12	1	2	37	2	11.4	0.1	1.1	18.51	98.7	7.0555	42.9771
2022	12	1	2	47	2	11.4	0.1	1.1	19.04	99.1	7.0555	44.1513
2022	12	1	2	57	2	11.4	0.1	1.1	19.45	99.2	7.0555	45.0907
2022	12	1	3	7	2	11.4	0.1	1.1	18.87	97.6	7.0555	43.9165
2022	12	1	3	17	2	11.4	0.1	1.1	19.13	96.6	7.0555	44.621
2022	12	1	3	27	2	11.4	0.1	1.1	20.16	97.1	7.0555	46.9695
2022	12	1	3	37	2	11.4	0.1	1.1	19.24	96.9	7.0555	44.8559
2022	12	1	3	47	2	11.4	0.1	1.1	18.83	102.3	7.0555	43.212
2022	12	1	3	57	2	11.4	0.1	1.1	19.14	100.8	7.0555	44.1514
2022	12	1	4	7	2	11.4	0.1	1.1	19.46	99.5	7.0555	45.0908
2022	12	1	4	17	2	11.4	0.1	1.1	18.99	98.2	7.0555	44.1514
2022	12	1	4	27	2	11.4	0.1	1.1	19.02	98.8	7.0555	44.1514
2022	12	1	4	37	2	11.4	0.1	1.1	19.38	101.3	7.0555	44.6211
2022	12	1	4	47	2	11.4	0.1	1.1	18.58	98	7.0555	43.212
2022	12	1	4	57	2	11.4	0.1	1.1	18.79	100.1	7.0555	43.4469
2022	12	1	5	7	2	11.4	0.1	1.1	19.91	100.1	7.0555	46.0302
2022	12	1	5	17	2	11.4	0.1	1.1	17.79	98.4	7.0555	41.3333
2022	12	1	5	27	2	11.4	0.1	1.1	19.34	96.8	7.0555	45.0908
2022	12	1	5	37	2	11.4	0.1	1.1	18.09	100.2	7.0555	41.803
2022	12	1	5	47	2	11.4	0.1	1.1	18.86	99.5	7.0555	43.6818
2022	12	1	5	57	2	11.4	0.1	1.1	18.45	99.4	7.0555	42.7424
2022	12	1	6	7	2	11.4	0.1	1.1	18.91	98.5	7.0555	43.9166
2022	12	1	6	17	2	11.4	0.1	1.1	18.56	99.6	7.0555	42.9772
2022	12	1	6	27	2	11.4	0.1	1.1	18.61	96.2	7.0555	43.447
2022	12	1	6	37	2	11.4	0.1	1.1	19.58	99.7	7.0555	45.3258
2022	12	1	6	47	2	11.4	0.1	1.1	18.66	99.6	7.0555	43.2121
2022	12	1	6	57	2	11.4	0.1	1.1	18.41	98.7	7.0555	42.7424
2022	12	1	7	7	2	11.4	0.1	1.1	19.24	100.8	7.0555	44.3864
2022	12	1	7	17	2	11.4	0.1	1.1	19.26	97.5	7.0555	44.8561
2022	12	1	7	27	2	11.4	0.1	1.1	19.49	98	7.0555	45.3258
2022	12	1	7	37	2	11.4	0.1	1.1	19.76	99.3	7.0555	45.7955
2022	12	1	7	47	2	11.2	0.1	1.1	18.91	98.5	7.0555	43.9167
2022	12	1	7	57	2	11.4	0.1	1.1	19.3	98.3	7.0555	44.8561

## Mazourka (0354)

Year	Month	Day	Hour	Minute	Second	Voltage	CellBegin	CellEnd	Speed	Direction	Area	Flow
2022	12	1	8	7	2	11.4	0.1	1.1	19.13	96.6	7.0555	44.6213
2022	12	1	8	17	2	11.4	0.1	1.1	18.42	96.5	7.0555	42.9773
2022	12	1	8	27	2	11.4	0.1	1.1	19.02	100.6	7.0555	43.9167
2022	12	1	8	37	2	12	0.1	1.1	18.67	97.7	7.0555	43.447
2022	12	1	8	47	2	12.4	0.1	1.1	19.12	100.5	7.0555	44.1516
2022	12	1	8	57	2	12.8	0.1	1.1	18.17	97.9	7.0555	42.2728
2022	12	1	9	7	2	12.6	0.1	1.1	19.93	96.6	7.0555	46.5
2022	12	1	9	17	2	12.8	0.1	1.1	18.74	99.2	7.0555	43.447
2022	12	1	9	27	2	13	0.1	1.1	18.82	98.9	7.0616	43.7211
2022	12	1	9	37	2	12.8	0.1	1.1	18.79	100.1	7.0555	43.4469
2022	12	1	9	47	2	13.8	0.1	1.1	19.45	99.2	7.0616	45.1314
2022	12	1	9	57	2	13.6	0.1	1.1	18.97	99.7	7.0616	43.956
2022	12	1	10	7	2	13.8	0.1	1.1	18.54	99.3	7.0616	43.0158
2022	12	1	10	17	2	13.8	0.1	1.1	18.91	98.5	7.0616	43.956
2022	12	1	10	27	2	13.8	0.1	1.1	18.31	96.3	7.0677	42.8191
2022	12	1	10	37	2	13.8	0.1	1.1	18.4	100.3	7.0677	42.5838
2022	12	1	10	47	2	13.8	0.1	1.1	18.89	98.2	7.0677	43.9954
2022	12	1	10	57	2	13.8	0.1	1.1	17.51	96.6	7.0738	40.9737
2022	12	1	11	7	2	13.8	0.1	1.1	17.28	100.3	7.0738	40.0317
2022	12	1	11	17	2	13.8	0.1	1.1	18.26	99.8	7.0677	42.3485
2022	12	1	11	27	2	13.8	0.1	1.1	18.48	98.1	7.0677	43.0543
2022	12	1	11	37	2	13.8	0.1	1.1	18.74	99.2	7.0616	43.4858
2022	12	1	11	47	2	13.8	0.1	1.1	20.07	99.5	7.0677	46.5833
2022	12	1	11	57	2	13.6	0.1	1.1	19.02	98.8	7.0677	44.2306
2022	12	1	12	7	2	13.6	0.1	1.1	18.5	100.3	7.0677	42.819
2022	12	1	12	17	2	13.6	0.1	1.1	18.95	101	7.0677	43.7601
2022	12	1	12	27	2	13.8	0.1	1.1	19.17	99.6	7.0677	44.4658
2022	12	1	12	37	2	13.8	0.1	1.1	18.83	96.7	7.0677	43.9953
2022	12	1	12	47	2	14.2	0.1	1.1	18.3	100.4	7.0677	42.3484
2022	12	1	12	57	2	14	0.1	1.1	18.89	98.2	7.0677	43.9953
2022	12	1	13	7	2	14	0.1	1.1	17.85	99.7	7.0677	41.4074
2022	12	1	13	17	2	14.2	0.1	1.1	18.37	97.8	7.0677	42.819
2022	12	1	13	27	2	14.2	0.1	1.1	18.87	101.3	7.0677	43.5248
2022	12	1	13	37	2	14.2	0.1	1.1	19.76	97.3	7.0677	46.1127
2022	12	1	13	47	2	14	0.1	1.1	18.45	99.4	7.0677	42.819
2022	12	1	13	57	2	14	0.1	1.1	18.6	100.2	7.0677	43.0542
2022	12	1	14	7	2	14	0.1	1.1	18.4	101.9	7.0677	42.3484
2022	12	1	14	17	2	13.8	0.1	1.1	18.33	99.1	7.0677	42.5837
2022	12	1	14	27	2	13.6	0.1	1.1	18.82	98.9	7.0677	43.7601
2022	12	1	14	37	2	13.8	0.1	1.1	18.53	99	7.0677	43.0543
2022	12	1	14	47	2	13.8	0.1	1.1	18.42	96.5	7.0677	43.0543
2022	12	1	14	57	2	12.8	0.1	1.1	18.91	100.4	7.0677	43.7602
2022	12	1	15	7	2	13.4	0.1	1.1	17.85	99.7	7.0738	41.4446
2022	12	1	15	17	2	12.4	0.1	1.1	17.84	97.1	7.0738	41.6802
2022	12	1	15	27	2	12	0.1	1.1	17.99	98.3	7.0738	41.9157
2022	12	1	15	37	2	12	0.1	1.1	18.46	97.5	7.0738	43.0931
2022	12	1	15	47	2	11.8	0.1	1.1	17.76	97.8	7.0738	41.4447
2022	12	1	15	57	2	11.8	0.1	1.1	18.4	100.3	7.0677	42.5839

## Mazourka (0354)

Year	Month	Day	Hour	Minute	Second	Voltage	CellBegin	CellEnd	Speed	Direction	Area	Flow
2022	12	1	16	7	2	11.8	0.1	1.1	17.9	98.7	7.0738	41.6802
2022	12	1	16	17	2	11.8	0.1	1.1	17.9	98.7	7.0677	41.6428
2022	12	1	16	27	2	11.8	0.1	1.1	18.51	98.7	7.0738	43.093
2022	12	1	16	37	2	11.8	0.1	1.1	17.68	98.1	7.0738	41.2092
2022	12	1	16	47	2	11.8	0.1	1.1	18.69	100.2	7.0738	43.3285
2022	12	1	16	57	2	11.8	0.1	1.1	18.1	98.6	7.0677	42.1133
2022	12	1	17	7	2	11.8	0.1	1.1	18.7	98.3	7.0616	43.4858
2022	12	1	17	17	2	11.8	0.1	1.1	18.81	98.6	7.0616	43.7209
2022	12	1	17	27	2	11.8	0.1	1.1	18.97	99.7	7.0616	43.9559
2022	12	1	17	37	2	11.8	0.1	1.1	19.04	99.1	7.0616	44.191
2022	12	1	17	47	2	11.8	0.1	1.1	18.5	100.3	7.0616	42.7806
2022	12	1	17	57	2	11.8	0.1	1.1	18.78	98	7.0616	43.7208
2022	12	1	18	7	2	11.8	0.1	1.1	18.63	99	7.0616	43.2507
2022	12	1	18	17	2	11.8	0.1	1.1	18.74	99.2	7.0616	43.4857
2022	12	1	18	27	2	11.8	0.1	1.1	19.06	97.5	7.0616	44.4259
2022	12	1	18	37	2	11.8	0.1	1.1	19.09	95.7	7.0616	44.6609
2022	12	1	18	47	2	11.8	0.1	1.1	18.48	98.1	7.0677	43.0541
2022	12	1	18	57	2	11.8	0.1	1.1	18.82	98.9	7.0677	43.7599
2022	12	1	19	7	2	11.6	0.1	1.1	18.38	100	7.0677	42.5836
2022	12	1	19	17	2	11.6	0.1	1.1	18.63	96.8	7.0616	43.4855
2022	12	1	19	27	2	11.6	0.1	1.1	18.17	97.9	7.0616	42.3102
2022	12	1	19	37	2	11.6	0.1	1.1	19.24	96.9	7.0677	44.9362
2022	12	1	19	47	2	11.6	0.1	1.1	19.9	98.1	7.0677	46.3477
2022	12	1	19	57	2	11.6	0.1	1.1	19.08	95.1	7.0677	44.7009
2022	12	1	20	7	2	11.6	0.1	1.1	18.15	94.4	7.0677	42.5834
2022	12	1	20	17	2	11.6	0.1	1.1	17.99	98.3	7.0677	41.8776
2022	12	1	20	27	2	11.6	0.1	1.1	18.87	99.8	7.0738	43.799
2022	12	1	20	37	2	11.6	0.1	1	18.6	98.3	7.0677	43.2892
2022	12	1	20	47	2	11.6	0.1	1.1	18.45	99.4	7.0677	42.8186
2022	12	1	20	57	2	11.6	0.1	1	18.87	99.8	7.0677	43.7597
2022	12	1	21	7	2	11.6	0.1	1	18.72	96.4	7.0738	43.7989
2022	12	1	21	17	2	11.6	0.1	1	18.36	97.5	7.0738	42.857
2022	12	1	21	27	2	11.6	0.1	1	17.96	97.7	7.0677	41.8775
2022	12	1	21	37	2	11.6	0.1	1	18.38	98.1	7.0677	42.8185
2022	12	1	21	47	2	11.6	0.1	1	17.64	99.5	7.0677	40.9364
2022	12	1	21	57	2	11.6	0.1	1	18.33	96.9	7.0738	42.8569
2022	12	1	22	7	2	11.6	0.1	1	17.27	98	7.0738	40.2667
2022	12	1	22	17	2	11.6	0.1	1	17.28	98.3	7.0677	40.2306
2022	12	1	22	27	2	11.6	0.1	1	18.46	97.5	7.0677	43.0537
2022	12	1	22	37	2	11.6	0.1	1	18.4	98.4	7.0738	42.8569
2022	12	1	22	47	2	11.6	0.1	1	18.02	100.9	7.0738	41.6795
2022	12	1	22	57	2	11.6	0.1	1	18.4	100.3	7.0677	42.5832
2022	12	1	23	7	2	11.6	0.1	1	18.79	100.1	7.0677	43.5242
2022	12	1	23	17	2	11.6	0.1	1	18.42	96.5	7.0677	43.0537
2022	12	1	23	27	2	11.6	0.1	1	19.36	97.4	7.0677	45.1711
2022	12	1	23	37	2	11.6	0.1	1	18.78	98	7.0677	43.7595
2022	12	1	23	47	2	11.6	0.1	1	18.7	95.8	7.0677	43.7595
2022	12	1	23	57	2	11.6	0.1	1	18.85	97.3	7.0677	43.9948

Mazourka (0354)

Year	Month	Day	Hour	Minute	Second	Voltage	CellBegin	CellEnd	Speed	Direction	Area	Flow
2022	12	2	0	7	2	11.6	0.1	1	19.74	99	7.0677	45.8769
2022	12	2	0	17	2	11.6	0.1	1	19.02	98.8	7.0677	44.23
2022	12	2	0	27	2	11.6	0.1	1	18.96	99.4	7.0677	43.9947
2022	12	2	0	37	2	11.6	0.1	1	18.47	97.8	7.0677	43.0537
2022	12	2	0	47	2	11.6	0.1	1	18.2	100.4	7.0677	42.1126
2022	12	2	0	57	2	11.6	0.1	1	19.43	98.9	7.0677	45.171
2022	12	2	1	7	2	11.6	0.1	1	20.11	98.3	7.0677	46.8179
2022	12	2	1	17	2	11.6	0.1	1	18.33	99.1	7.0677	42.5831
2022	12	2	1	27	2	11.6	0.1	1	18.81	98.6	7.0677	43.7594
2022	12	2	1	37	2	11.6	0.1	1	18.18	100.1	7.0677	42.1126
2022	12	2	1	47	2	11.6	0.1	1	18.33	99.1	7.0677	42.5831
2022	12	2	1	57	2	11.6	0.1	1	18.47	97.8	7.0677	43.0536
2022	12	2	2	7	2	11.6	0.1	1	17.91	96.4	7.0677	41.8773
2022	12	2	2	17	2	11.6	0.1	1	19.28	99.9	7.0677	44.7005
2022	12	2	2	27	2	11.6	0.1	1	18.6	98.3	7.0677	43.2888
2022	12	2	2	37	2	11.6	0.1	1	18.56	97.4	7.0677	43.2888
2022	12	2	2	47	2	11.6	0.1	1	19.14	99	7.0677	44.4652
2022	12	2	2	57	2	11.6	0.1	1	17.95	97.4	7.0677	41.8773
2022	12	2	3	7	2	11.6	0.1	1	19.33	98.9	7.0677	44.9357
2022	12	2	3	17	2	11.4	0.1	1	19.22	100.5	7.0677	44.4651
2022	12	2	3	27	2	11.4	0.1	1	18.53	99	7.0677	43.0536
2022	12	2	3	37	2	11.4	0.1	1	18.21	96.3	7.0677	42.583
2022	12	2	3	47	2	11.4	0.1	1	19.8	98.1	7.0677	46.112
2022	12	2	3	57	2	11.4	0.1	1	18.58	99.9	7.0677	43.0535
2022	12	2	4	7	2	11.4	0.1	1	18.89	98.2	7.0677	43.9946
2022	12	2	4	17	2	11.4	0.1	1	19.29	98	7.0677	44.9356
2022	12	2	4	27	2	11.4	0.1	1	19.35	97.1	7.0677	45.1709
2022	12	2	4	37	2	11.4	0.1	1	19.15	97.2	7.0677	44.7004
2022	12	2	4	47	2	11.4	0.1	1	19.25	94.2	7.0616	45.1304
2022	12	2	4	57	2	11.4	0.1	1	19.45	97.1	7.0616	45.3654
2022	12	2	5	7	2	11.4	0.1	1	18.34	97.2	7.0677	42.8182
2022	12	2	5	17	2	11.4	0.1	1	19.09	98.1	7.0677	44.4651
2022	12	2	5	27	2	11.4	0.1	1	18.52	96.5	7.0677	43.2887
2022	12	2	5	37	2	11.4	0.1	1	18.03	97	7.0677	42.1124
2022	12	2	5	47	2	11.4	0.1	1	19.52	98.5	7.0677	45.4061
2022	12	2	5	57	2	11.4	0.1	1	19	95.7	7.0677	44.465
2022	12	2	6	7	2	11.4	0.1	1	18.67	101.4	7.0677	43.0535
2022	12	2	6	17	2	11.4	0.1	1	19.38	97.7	7.0677	45.1708
2022	12	2	6	27	2	11.4	0.1	1	19.21	98.4	7.0677	44.7003
2022	12	2	6	37	2	11.4	0.1	1	18.87	97.6	7.0677	43.9945
2022	12	2	6	47	2	11.4	0.1	1	19.52	98.5	7.0616	45.3653
2022	12	2	6	57	2	11.4	0.1	1	18.27	97.9	7.0616	42.5447
2022	12	2	7	7	2	11.4	0.1	1	18.97	97.6	7.0616	44.1901
2022	12	2	7	17	2	11.4	0.1	1	19.09	98.1	7.0677	44.465
2022	12	2	7	27	2	11.4	0.1	1	19.25	99.3	7.0616	44.6602
2022	12	2	7	37	2	11.4	0.1	1	19.09	98.1	7.0616	44.4251
2022	12	2	7	47	2	11.4	0.1	1	18.86	94.6	7.0616	44.1901
2022	12	2	7	57	2	11.4	0.1	1	19.93	100.4	7.0616	46.0705



Mazourka (0354)

Year	Month	Day	Hour	Minute	Second	Voltage	CellBegin	CellEnd	Speed	Direction	Area	Flow
2022	12	2	8	7	2	11.4	0.1	1	18.63	100.8	7.0616	43.0148
2022	12	2	8	17	2	11.4	0.1	1	18.6	100.2	7.0616	43.0148
2022	12	2	8	27	2	11.4	0.1	1	19.18	97.8	7.0616	44.6602
2022	12	2	8	37	2	12	0.1	1	20.49	97.9	7.0616	47.7158
2022	12	2	8	47	2	12.4	0.1	1	18.3	100.4	7.0616	42.3096
2022	12	2	8	57	2	12.4	0.1	1	18.56	97.4	7.0616	43.2498
2022	12	2	9	7	2	12.6	0.1	1	19.46	99.5	7.0616	45.1302
2022	12	2	9	17	2	12.6	0.1	1	18.89	100.1	7.0616	43.7198
2022	12	2	9	27	2	12.6	0.1	1	19.12	98.7	7.0616	44.425
2022	12	2	9	37	2	12.6	0.1	1	19.04	99.1	7.0677	44.2296
2022	12	2	9	47	2	12.8	0.1	1	18.47	97.8	7.0616	43.0146
2022	12	2	9	57	2	13.6	0.1	1	18.42	96.5	7.0677	43.0532
2022	12	2	10	7	2	13.6	0.1	1	18.11	96.3	7.0677	42.3474
2022	12	2	10	17	2	13.8	0.1	1	18.99	98.2	7.0677	44.2295
2022	12	2	10	27	2	14.2	0.1	1	19.4	98.3	7.0677	45.1705
2022	12	2	10	37	2	13.6	0.1	1	19.78	99.6	7.0677	45.8763
2022	12	2	10	47	2	14	0.1	1	18.64	99.3	7.0616	43.2495
2022	12	2	10	57	2	14.2	0.1	1	19.53	98.8	7.0677	45.4057
2022	12	2	11	7	2	14.2	0.1	1	20.51	98.1	7.0677	47.7583
2022	12	2	11	17	2	13.8	0.1	1	18.92	96.4	7.0616	44.1898
2022	12	2	11	27	2	14	0.1	1	18.87	97.6	7.0616	43.9547
2022	12	2	11	37	2	14	0.1	1	19.1	96	7.0616	44.6599
2022	12	2	11	47	2	14	0.1	1	18.61	98.7	7.0616	43.2496
2022	12	2	11	57	2	14.2	0.1	1	19.58	99.7	7.0616	45.365
2022	12	2	12	7	2	14.2	0.1	1	18.6	100.2	7.0616	43.0145
2022	12	2	12	17	2	14	0.1	1	19.01	100.3	7.0616	43.9547
2022	12	2	12	27	2	14.2	0.1	1	18.84	99.2	7.0616	43.7196
2022	12	2	12	37	2	14.2	0.1	1	18	100.6	7.0616	41.6041
2022	12	2	12	47	2	14	0.1	1	18.55	101.2	7.0616	42.7794
2022	12	2	12	57	2	14	0.1	1	19.81	98.4	7.0616	46.0701
2022	12	2	13	7	2	14	0.1	1	19.19	99.9	7.0616	44.4247
2022	12	2	13	17	2	13.6	0.1	1	19.3	98.3	7.0555	44.8546
2022	12	2	13	27	2	13.8	0.1	1	18.81	100.4	7.0555	43.4455
2022	12	2	13	37	2	13.8	0.1	1	18.73	100.8	7.0494	43.1718
2022	12	2	13	47	2	13.6	0.1	1	19.04	99.1	7.0555	44.1501
2022	12	2	13	57	2	13.8	0.1	1	18.76	99.5	7.0555	43.4455
2022	12	2	14	7	2	13.6	0.1	1	18.66	97.4	7.0494	43.4065
2022	12	2	14	17	2	13.6	0.1	1	18.63	99	7.0494	43.1718
2022	12	2	14	27	2	13.6	0.1	1	18.91	98.5	7.0433	43.8362
2022	12	2	14	37	2	13.6	0.1	1	18.67	101.4	7.0494	42.9372
2022	12	2	14	47	2	13.8	0.1	1	18.46	99.7	7.0494	42.7026
2022	12	2	14	57	2	13.8	0.1	1	18.75	101.1	7.0494	43.1718
2022	12	2	15	7	2	14	0.1	1	18.53	99	7.0433	42.8985
2022	12	2	15	17	2	13.6	0.1	1	18	100.6	7.0494	41.5294
2022	12	2	15	27	2	13.8	0.1	1	18.79	100.1	7.0433	43.3674
2022	12	2	15	37	2	13.4	0.1	1	18.35	99.4	7.0494	42.4679
2022	12	2	15	47	2	13.6	0.1	1	18.53	99	7.0494	42.9372
2022	12	2	15	57	2	13.8	0.1	1	18.75	97.4	7.0494	43.6411

Mazourka (0354)

Year	Month	Day	Hour	Minute	Second	Voltage	CellBegin	CellEnd	Speed	Direction	Area	Flow
2022	12	2	16	7	2	13.6	0.1	1	18.1	100.5	7.0433	41.7265
2022	12	2	16	17	2	13.6	0.1	1	18.58	99.9	7.0433	42.8986
2022	12	2	16	27	2	12	0.1	1	18.87	97.6	7.0372	43.7968
2022	12	2	16	37	2	11.6	0.1	1	18.84	97	7.0433	43.8362
2022	12	2	16	47	2	11.6	0.1	1	18.27	97.9	7.0372	42.3915
2022	12	2	16	57	2	11.4	0.1	1	18.41	98.7	7.0433	42.6641
2022	12	2	17	7	2	11.4	0.1	1	17.68	98.1	7.0433	41.0232
2022	12	2	17	17	2	11.8	0.1	1	17.61	100.8	7.0372	40.5178
2022	12	2	17	27	2	11.8	0.1	1	18.66	99.6	7.0433	43.1329
2022	12	2	17	37	2	11.8	0.1	1	18.64	97.1	7.0433	43.3673
2022	12	2	17	47	2	11.6	0.1	1	18.89	101.6	7.0311	43.2892
2022	12	2	17	57	2	11.6	0.1	1	19.07	99.7	7.0311	43.9912
2022	12	2	18	7	2	11.6	0.1	1	19.37	99.5	7.0311	44.6931
2022	12	2	18	17	2	11.8	0.1	1	18.82	98.9	7.0311	43.5232
2022	12	2	18	27	2	11.8	0.1	1	18.99	100	7.0311	43.7571
2022	12	2	18	37	2	11.8	0.1	1	18.54	97.1	7.0311	43.0551
2022	12	2	18	47	2	11.6	0.1	1	18.32	96.6	7.0311	42.5871
2022	12	2	18	57	2	11.6	0.1	1	18.2	96	7.0311	42.3531
2022	12	2	19	7	2	11.6	0.1	1	17.99	100.2	7.0311	41.4171
2022	12	2	19	17	2	11.6	0.1	1	18.34	97.2	7.0311	42.5871
2022	12	2	19	27	2	11.6	0.1	1	18.35	99.4	7.0311	42.3531
2022	12	2	19	37	2	11.6	0.1	1	18.96	99.4	7.0311	43.757
2022	12	2	19	47	2	11.6	0.1	1	18.66	97.4	7.0311	43.289
2022	12	2	19	57	2	11.6	0.1	1	18.84	97	7.0311	43.757
2022	12	2	20	7	2	11.6	0.1	1	18.77	97.7	7.0311	43.523
2022	12	2	20	17	2	11.6	0.1	1	18.36	99.7	7.0311	42.353
2022	12	2	20	27	2	11.6	0.1	1	18.52	96.5	7.0311	43.055
2022	12	2	20	37	2	11.6	0.1	1	19.27	99.6	7.0311	44.459
2022	12	2	20	47	2	11.6	0.1	1	18.36	99.7	7.0311	42.353
2022	12	2	20	57	2	11.6	0.1	1	18.33	96.9	7.0311	42.587
2022	12	2	21	7	2	11.6	0.1	1	20.09	99.7	7.0311	46.3309
2022	12	2	21	17	2	11.6	0.1	1	18.89	100.1	7.0311	43.523
2022	12	2	21	27	2	11.6	0.1	1	18.28	95.3	7.0311	42.587
2022	12	2	21	37	2	11.6	0.1	1	18.79	98.3	7.0311	43.523
2022	12	2	21	47	2	11.6	0.1	1	18.04	93.8	7.0311	42.119
2022	12	2	21	57	2	11.6	0.1	1	18.5	98.4	7.0311	42.821
2022	12	2	22	7	2	11.6	0.1	1	18.78	98	7.0311	43.5229
2022	12	2	22	17	2	11.6	0.1	1	19.07	99.7	7.0311	43.9909
2022	12	2	22	27	2	11.6	0.1	1	18.52	96.5	7.025	43.0161
2022	12	2	22	37	2	11.6	0.1	1	18.25	97.2	7.0311	42.353
2022	12	2	22	47	2	11.6	0.1	1	18.54	99.3	7.025	42.7823
2022	12	2	22	57	2	11.6	0.1	1	19.26	97.5	7.0311	44.6929
2022	12	2	23	7	2	11.6	0.1	1	17.88	95.5	7.025	41.6134
2022	12	2	23	17	2	11.6	0.1	1	18.77	99.8	7.025	43.2499
2022	12	2	23	27	2	11.6	0.1	1	19.26	97.5	7.025	44.6526
2022	12	2	23	37	2	11.6	0.1	1	18.81	100.4	7.025	43.2499
2022	12	2	23	47	2	11.6	0.1	1	19.58	99.7	7.025	45.1201
2022	12	2	23	57	2	11.6	0.1	1	19.19	98.1	7.025	44.4188

Mazourka (0354)

Year	Month	Day	Hour	Minute	Second	Voltage	CellBegin	CellEnd	Speed	Direction	Area	Flow
2022	12	3	0	7	2	11.6	0.1	1	18.12	100.8	7.025	41.6134
2022	12	3	0	17	2	11.6	0.1	1	19.31	96.2	7.025	44.8863
2022	12	3	0	27	2	11.6	0.1	1	18.66	97.4	7.025	43.2499
2022	12	3	0	37	2	11.6	0.1	1	17.71	98.8	7.025	40.912
2022	12	3	0	47	2	11.6	0.1	1	18.92	98.8	7.025	43.7174
2022	12	3	0	57	2	11.6	0.1	1	19.48	99.8	7.025	44.8863
2022	12	3	1	7	2	11.6	0.1	1	19.79	97.8	7.025	45.8215
2022	12	3	1	17	2	11.6	0.1	1	19.28	101.4	7.025	44.185
2022	12	3	1	27	2	11.6	0.1	1	18.52	96.5	7.025	43.0161
2022	12	3	1	37	2	11.6	0.1	1	18.92	98.8	7.025	43.7174
2022	12	3	1	47	2	11.6	0.1	1	17.53	96.9	7.025	40.6782
2022	12	3	1	57	2	11.6	0.1	1	19.19	95.7	7.025	44.6526
2022	12	3	2	7	2	11.6	0.1	1	18.57	97.7	7.025	43.0161
2022	12	3	2	17	2	11.6	0.1	1	19.36	97.4	7.025	44.8864
2022	12	3	2	27	2	11.6	0.1	1	19.24	100.8	7.025	44.185
2022	12	3	2	37	2	11.6	0.1	1	18.44	97.2	7.025	42.7823
2022	12	3	2	47	2	11.6	0.1	1	18.58	98	7.025	43.0161
2022	12	3	2	57	2	11.6	0.1	1	18.63	99	7.025	43.0161
2022	12	3	3	7	2	11.6	0.1	1	19.38	99.8	7.025	44.6526
2022	12	3	3	17	2	11.6	0.1	1	18.77	97.7	7.025	43.4837
2022	12	3	3	27	2	11.6	0.1	1	18.53	99	7.025	42.7823
2022	12	3	3	37	2	11.6	0.1	1	19.39	95.6	7.025	45.1201
2022	12	3	3	47	2	11.4	0.1	1	18.4	98.4	7.025	42.5485
2022	12	3	3	57	2	11.4	0.1	1	18.79	98.3	7.025	43.4837
2022	12	3	4	7	2	11.4	0.1	1	19.15	99.3	7.025	44.185
2022	12	3	4	17	2	11.4	0.1	1	18.93	100.7	7.0189	43.4444
2022	12	3	4	27	2	11.4	0.1	1	18.58	99.9	7.025	42.7823
2022	12	3	4	37	2	11.4	0.1	1	18.81	100.4	7.025	43.2499
2022	12	3	4	47	2	11.4	0.1	1	18.81	96.1	7.0189	43.678
2022	12	3	4	57	2	11.4	0.1	1	18.86	99.5	7.025	43.4837
2022	12	3	5	7	2	11.4	0.1	1	17.21	99	7.025	39.7431
2022	12	3	5	17	2	11.4	0.1	1	18.18	101.7	7.025	41.6134
2022	12	3	5	27	2	11.4	0.1	1	18.13	97	7.025	42.081
2022	12	3	5	37	2	11.4	0.1	1	18.69	100.2	7.0189	42.9772
2022	12	3	5	47	2	11.4	0.1	1	18.36	99.7	7.0189	42.2765
2022	12	3	5	57	2	11.4	0.1	1	18.43	99.1	7.0189	42.5101
2022	12	3	6	7	2	11.4	0.1	1	19.02	98.8	7.025	43.9512
2022	12	3	6	17	2	11.4	0.1	1	17.53	96.9	7.0189	40.6415
2022	12	3	6	27	2	11.4	0.1	1	18.78	98	7.025	43.4836
2022	12	3	6	37	2	11.4	0.1	1	18.54	97.1	7.0189	42.9772
2022	12	3	6	47	2	11.4	0.1	1	18.08	95.4	7.025	42.0809
2022	12	3	6	57	2	11.4	0.1	1	17.8	96.1	7.0189	41.3422
2022	12	3	7	7	2	11.4	0.1	1	18.19	95.7	7.0189	42.2765
2022	12	3	7	17	2	11.4	0.1	1	18.69	95.5	7.0189	43.4444
2022	12	3	7	27	2	11.4	0.1	1	18.87	94.9	7.0189	43.9115
2022	12	3	7	37	2	11.4	0.1	1	18.52	96.5	7.0189	42.9772
2022	12	3	7	47	2	11.4	0.1	1	18.34	93.8	7.0189	42.7436
2022	12	3	7	57	2	11.4	0.1	1	17.96	94.8	7.025	41.8471

## Mazourka (0354)

Year	Month	Day	Hour	Minute	Second	Voltage	CellBegin	CellEnd	Speed	Direction	Area	Flow
2022	12	3	8	7	2	11.4	0.1	1	18.63	96.8	7.025	43.2498
2022	12	3	8	17	2	11.4	0.1	1	19.14	93.6	7.0189	44.6122
2022	12	3	8	27	2	11.4	0.1	1	18.28	95.3	7.025	42.5485
2022	12	3	8	37	2	11.4	0.1	1	18.77	94.9	7.025	43.7174
2022	12	3	8	47	2	11.4	0.1	1	18.11	91.6	7.0189	42.2765
2022	12	3	8	57	2	11.4	0.1	1	19.16	94.5	7.025	44.6525
2022	12	3	9	7	2	11.4	0.1	1	18.26	94.7	7.025	42.5485
2022	12	3	9	17	2	11.4	0.1	1	18.35	94.4	7.025	42.7822
2022	12	3	9	27	2	11.4	0.1	1	17.83	93.2	7.025	41.6133
2022	12	3	9	37	2	11.4	0.1	1	18.32	92.8	7.025	42.7822
2022	12	3	9	47	2	11.4	0.1	1	18.42	96.5	7.025	42.7822
2022	12	3	9	57	2	11.4	0.1	1	19.49	98	7.025	45.1201
2022	12	3	10	7	2	11.4	0.1	1	19.32	98.6	7.025	44.6525
2022	12	3	10	17	2	11.4	0.1	1	19.25	97.2	7.025	44.6525
2022	12	3	10	27	2	11.4	0.1	1	18.97	97.6	7.025	43.9511
2022	12	3	10	37	2	11.4	0.1	1	18.01	96.4	7.025	41.8471
2022	12	3	10	47	2	11.4	0.1	1	18.57	94.9	7.025	43.2498
2022	12	3	10	57	2	11.4	0.1	1	18.43	96.9	7.025	42.7822
2022	12	3	11	7	2	11.4	0.1	1	18.26	94.7	7.025	42.5484
2022	12	3	11	17	2	11.4	0.1	1	18.5	98.4	7.025	42.7822
2022	12	3	11	27	2	11.4	0.1	1	18.07	98	7.025	41.8471
2022	12	3	11	37	2	11.4	0.1	1	18.44	97.2	7.025	42.7822
2022	12	3	11	47	2	11.4	0.1	1	18.17	97.9	7.025	42.0809
2022	12	3	11	57	2	11.4	0.1	1	17.78	98.1	7.025	41.1457
2022	12	3	12	7	2	11.4	0.1	1	18.66	99.6	7.025	43.016
2022	12	3	12	17	2	11.4	0.1	1	18.36	97.5	7.025	42.5484
2022	12	3	12	27	2	11.4	0.1	1	18.33	96.9	7.025	42.5484
2022	12	3	12	37	2	11.4	0.1	1	18.2	98.5	7.025	42.0809
2022	12	3	12	47	2	11.4	0.1	1	18.87	97.6	7.025	43.7173
2022	12	3	12	57	2	11.4	0.1	1	17.95	97.4	7.025	41.6133
2022	12	3	13	7	2	11.6	0.1	1	17.78	98.1	7.025	41.1457
2022	12	3	13	17	2	11.4	0.1	1	18.43	99.1	7.025	42.5484
2022	12	3	13	27	2	11.4	0.1	1	18.47	97.8	7.025	42.7822
2022	12	3	13	37	2	11.4	0.1	1	19.32	98.6	7.025	44.6525
2022	12	3	13	47	2	11.4	0.1	1	18.47	97.8	7.025	42.7822
2022	12	3	13	57	2	11.6	0.1	1	19.26	97.5	7.025	44.6524
2022	12	3	14	7	2	11.6	0.1	1	18.13	99.2	7.025	41.847
2022	12	3	14	17	2	11.6	0.1	1	17.63	96.8	7.025	40.9119
2022	12	3	14	27	2	12	0.1	1	19.39	98	7.025	44.8862
2022	12	3	14	37	2	12.4	0.1	1	18.79	95.5	7.025	43.7172
2022	12	3	14	47	2	13	0.1	1	17.66	97.8	7.0311	40.9487
2022	12	3	14	57	2	12.2	0.1	1	18.52	96.5	7.0311	43.0547
2022	12	3	15	7	2	12.2	0.1	1	18.25	99.5	7.0311	42.1187
2022	12	3	15	17	2	12	0.1	1	18.28	100.1	7.025	42.0807
2022	12	3	15	27	2	12	0.1	1	18.58	95.3	7.025	43.2497
2022	12	3	15	37	2	12	0.1	1	17.82	99	7.025	41.1456
2022	12	3	15	47	2	11.8	0.1	1	17.86	94.8	7.025	41.6132
2022	12	3	15	57	2	11.8	0.1	1	19.22	98.7	7.025	44.4186

## Mazourka (0354)

Year	Month	Day	Hour	Minute	Second	Voltage	CellBegin	CellEnd	Speed	Direction	Area	Flow
2022	12	3	16	7	2	11.8	0.1	1	19.08	97.8	7.025	44.1848
2022	12	3	16	17	2	11.8	0.1	1	18.46	97.5	7.025	42.7821
2022	12	3	16	27	2	11.8	0.1	1	19.4	100.1	7.025	44.6524
2022	12	3	16	37	2	11.6	0.1	1	19.22	96.3	7.025	44.6524
2022	12	3	16	47	2	11.6	0.1	1	19.73	98.7	7.025	45.5875
2022	12	3	16	57	2	11.6	0.1	1	18.97	99.7	7.025	43.7172
2022	12	3	17	7	2	11.6	0.1	1	18.54	99.3	7.025	42.7821
2022	12	3	17	17	2	11.6	0.1	1	18.5	98.4	7.025	42.7821
2022	12	3	17	27	2	11.6	0.1	1	18.48	98.1	7.025	42.7821
2022	12	3	17	37	2	11.4	0.1	1	18.78	98	7.025	43.4834
2022	12	3	17	47	2	11.4	0.1	1	18.81	96.1	7.025	43.7172
2022	12	3	17	57	2	11.4	0.1	1	18.87	97.6	7.025	43.7172
2022	12	3	18	7	2	11.4	0.1	1	19.4	98.3	7.025	44.8861
2022	12	3	18	17	2	11.4	0.1	1	18.74	97	7.025	43.4834
2022	12	3	18	27	2	11.4	0.1	1	18.43	99.1	7.025	42.5483
2022	12	3	18	37	2	11.4	0.1	1	18.09	98.3	7.025	41.8469
2022	12	3	18	47	2	11.4	0.1	1	19.36	97.4	7.025	44.8861
2022	12	3	18	57	2	11.4	0.1	1	19.19	99.9	7.025	44.1847
2022	12	3	19	7	2	11.4	0.1	1	19.31	96.2	7.025	44.8861
2022	12	3	19	17	2	11.4	0.1	1	17.79	98.4	7.025	41.1456
2022	12	3	19	27	2	11.4	0.1	1	18.92	96.4	7.025	43.9509
2022	12	3	19	37	2	11.4	0.1	1	18.4	100.3	7.025	42.3145
2022	12	3	19	47	2	11.4	0.1	1	18.53	99	7.025	42.782
2022	12	3	19	57	2	11.4	0.1	1	19.58	99.7	7.025	45.1198
2022	12	3	20	7	2	11.4	0.1	1	18.74	97	7.025	43.4834
2022	12	3	20	17	2	11.4	0.1	1	18.6	100.2	7.0311	42.8206
2022	12	3	20	27	2	11.4	0.1	1	17.78	98.1	7.0311	41.1827
2022	12	3	20	37	2	11.4	0.1	1	17.97	95.1	7.0311	41.8847
2022	12	3	20	47	2	11.4	0.1	1	17.71	98.8	7.0311	40.9487
2022	12	3	20	57	2	11.4	0.1	1	18.23	99.2	7.025	42.0806
2022	12	3	21	7	2	11.4	0.1	1	18.53	96.8	7.0311	43.0546
2022	12	3	21	17	2	11.4	0.1	1	18.94	99.1	7.025	43.7171
2022	12	3	21	27	2	11.4	0.1	1	17.95	94.2	7.0311	41.8846
2022	12	3	21	37	2	11.4	0.1	1	18.54	99.3	7.025	42.782
2022	12	3	21	47	2	11.4	0.1	1	18.77	99.8	7.0311	43.2886
2022	12	3	21	57	2	11.4	0.1	1	18.73	98.9	7.0311	43.2886
2022	12	3	22	7	2	11.4	0.1	1	18.77	97.7	7.0311	43.5226
2022	12	3	22	17	2	11.4	0.1	1	17.34	97.3	7.025	40.2104
2022	12	3	22	27	2	11.4	0.1	1	18.1	98.6	7.025	41.8468
2022	12	3	22	37	2	11.4	0.1	1	18.5	98.4	7.025	42.7819
2022	12	3	22	47	2	11.4	0.1	1	18.36	97.5	7.025	42.5481
2022	12	3	22	57	2	11.4	0.1	1	18.58	99.9	7.025	42.7819
2022	12	3	23	7	2	11.4	0.1	1	18.02	96.7	7.025	41.8468
2022	12	3	23	17	2	11.4	0.1	1	18.16	97.6	7.0311	42.1186
2022	12	3	23	27	2	11.4	0.1	1	18.23	99.2	7.025	42.0806
2022	12	3	23	37	2	11.4	0.1	1	18.48	100	7.0311	42.5865
2022	12	3	23	47	2	11.4	0.1	1	18.42	96.5	7.025	42.7819
2022	12	3	23	57	2	11.4	0.1	1	19.19	98.1	7.0311	44.4585

Mazourka (0354)

Year	Month	Day	Hour	Minute	Second	Voltage	CellBegin	CellEnd	Speed	Direction	Area	Flow
2022	12	4	0	7	2	11.4	0.1	1	17.85	99.7	7.0311	41.1826
2022	12	4	0	17	2	11.4	0.1	1	18.48	100	7.0311	42.5865
2022	12	4	0	27	2	11.4	0.1	1	17.43	96.9	7.025	40.4441
2022	12	4	0	37	2	11.4	0.1	1	18.54	99.3	7.025	42.7819
2022	12	4	0	47	2	11.4	0.1	1	18.63	99	7.025	43.0157
2022	12	4	0	57	2	11.4	0.1	1	18.51	96.2	7.025	43.0156
2022	12	4	1	7	2	11.4	0.1	1	18.19	98.2	7.0311	42.1185
2022	12	4	1	17	2	11.4	0.1	1	18.63	99	7.0311	43.0545
2022	12	4	1	27	2	11.4	0.1	1	18.87	97.6	7.0311	43.7565
2022	12	4	1	37	2	11.4	0.1	1	19.04	96.9	7.0311	44.2244
2022	12	4	1	47	2	11.4	0.1	1	18.57	101.5	7.0311	42.5865
2022	12	4	1	57	2	11.4	0.1	1	18.74	97	7.0311	43.5225
2022	12	4	2	7	2	11.4	0.1	1	18.2	98.5	7.0311	42.1185
2022	12	4	2	17	2	11.4	0.1	1	19.46	97.4	7.0311	45.1604
2022	12	4	2	27	2	11.4	0.1	1	18.71	100.5	7.0311	43.0545
2022	12	4	2	37	2	11.4	0.1	1	18.77	97.7	7.0311	43.5224
2022	12	4	2	47	2	11.4	0.1	1	19.13	96.6	7.0311	44.4584
2022	12	4	2	57	2	11.4	0.1	1	17.11	99.1	7.0311	39.5446
2022	12	4	3	7	2	11.4	0.1	1	18.67	97.7	7.0311	43.2884
2022	12	4	3	17	2	11.4	0.1	1	19.39	98	7.0311	44.9264
2022	12	4	3	27	2	11.4	0.1	1	18.05	97.3	7.0311	41.8845
2022	12	4	3	37	2	11.4	0.1	1	18.57	97.7	7.0311	43.0544
2022	12	4	3	47	2	11.4	0.1	1	18.13	97	7.0311	42.1185
2022	12	4	3	57	2	11.4	0.1	1	18.64	97.1	7.0311	43.2884
2022	12	4	4	7	2	11.4	0.1	1	18.6	100.2	7.0311	42.8204
2022	12	4	4	17	2	11.4	0.1	1	18.99	95.4	7.0311	44.2244
2022	12	4	4	27	2	11.4	0.1	1	18.32	98.8	7.0311	42.3524
2022	12	4	4	37	2	11.4	0.1	1	18.98	97.9	7.0311	43.9904
2022	12	4	4	47	2	11.4	0.1	1	19.42	98.6	7.0311	44.9263
2022	12	4	4	57	2	11.4	0.1	1	17.38	98.3	7.0311	40.2465
2022	12	4	5	7	2	11.4	0.1	1	19.06	97.5	7.0311	44.2244
2022	12	4	5	17	2	11.4	0.1	1	18.63	96.8	7.0311	43.2884
2022	12	4	5	27	2	11.4	0.1	1	19.6	98.2	7.0311	45.3943
2022	12	4	5	37	2	11.4	0.1	1	17.76	97.8	7.0311	41.1825
2022	12	4	5	47	2	11.4	0.1	1	19.42	96.5	7.0311	45.1603
2022	12	4	5	57	2	11.4	0.1	1	18.43	99.1	7.0311	42.5864
2022	12	4	6	7	2	11.4	0.1	1	18.92	98.8	7.0372	43.7958
2022	12	4	6	17	2	11.4	0.1	1	19.47	95	7.0311	45.3943
2022	12	4	6	27	2	11.4	0.1	1	18.73	98.9	7.0311	43.2884
2022	12	4	6	37	2	11.4	0.1	1	17.45	97.6	7.0372	40.517
2022	12	4	6	47	2	11.4	0.1	1	18.36	97.5	7.0311	42.5864
2022	12	4	6	57	2	11.4	0.1	1	18.61	98.7	7.0311	43.0544
2022	12	4	7	7	2	11.4	0.1	1	18.45	99.4	7.0372	42.6248
2022	12	4	7	17	2	11.4	0.1	1	18.53	96.8	7.0372	43.0932
2022	12	4	7	27	2	11.4	0.1	1	18.43	99.1	7.0372	42.6248
2022	12	4	7	37	2	11.4	0.1	1	18.77	97.7	7.0311	43.5224
2022	12	4	7	47	2	11.4	0.1	1	18.68	98	7.0372	43.3274
2022	12	4	7	57	2	11.4	0.1	1	18.42	96.5	7.0372	42.859

Mazourka (0354)

Year	Month	Day	Hour	Minute	Second	Voltage	CellBegin	CellEnd	Speed	Direction	Area	Flow
2022	12	4	8	7	2	11.4	0.1	1	17.63	101.1	7.0311	40.4805
2022	12	4	8	17	2	11.4	0.1	1	18.62	96.5	7.0372	43.3274
2022	12	4	8	27	2	11.4	0.1	1	19.42	98.6	7.0311	44.9263
2022	12	4	8	37	2	11.4	0.1	1	17.76	97.8	7.0311	41.1824
2022	12	4	8	47	2	11.8	0.1	1	18.74	99.2	7.0372	43.3274
2022	12	4	8	57	2	12.2	0.1	1	17.53	96.9	7.0372	40.7511
2022	12	4	9	7	2	12.2	0.1	1	19.22	98.7	7.0372	44.4983
2022	12	4	9	17	2	12.4	0.1	1	18.26	97.6	7.0372	42.3905
2022	12	4	9	27	2	12.4	0.1	1	17.58	98.2	7.0372	40.7511
2022	12	4	9	37	2	12.2	0.1	1	17.92	96.7	7.0372	41.6879
2022	12	4	9	47	2	12.6	0.1	1	18.13	99.2	7.0372	41.922
2022	12	4	9	57	2	12.4	0.1	1	18.38	98.1	7.0372	42.6247
2022	12	4	10	7	2	12.4	0.1	1	17.51	100.9	7.0372	40.2826
2022	12	4	10	17	2	12.6	0.1	1	17.51	98.9	7.0372	40.5168
2022	12	4	10	27	2	12.6	0.1	1	18.22	98.8	7.0372	42.1562
2022	12	4	10	37	2	12.6	0.1	1	17.88	95.5	7.0433	41.7253
2022	12	4	10	47	2	12.8	0.1	1	18.73	98.9	7.0433	43.3662
2022	12	4	10	57	2	12.2	0.1	1	18.62	96.5	7.0372	43.3273
2022	12	4	11	7	2	12.8	0.1	1	18.29	98.2	7.0433	42.4285
2022	12	4	11	17	2	12.2	0.1	1	18.57	97.7	7.0433	43.1318
2022	12	4	11	27	2	12.4	0.1	1	18.84	99.2	7.0433	43.6007
2022	12	4	11	37	2	12.4	0.1	1	19.03	96.6	7.0372	44.264
2022	12	4	11	47	2	12.6	0.1	1	18.06	97.6	7.0433	41.9597
2022	12	4	11	57	2	13.4	0.1	1	18.18	95.4	7.0433	42.4284
2022	12	4	12	7	2	13.2	0.1	1	18.36	97.5	7.0433	42.6628
2022	12	4	12	17	2	13.2	0.1	1	18.57	97.7	7.0433	43.1316
2022	12	4	12	27	2	13.6	0.1	1	17.93	100.9	7.0433	41.2563
2022	12	4	12	37	2	12.2	0.1	1	18.33	99.1	7.0433	42.4286
2022	12	4	12	47	2	12.4	0.1	1	17.43	96.9	7.0433	40.5532
2022	12	4	12	57	2	12.8	0.1	1	18.02	98.9	7.0433	41.7253
2022	12	4	13	7	2	12.8	0.1	1	17.74	97.1	7.0433	41.2564
2022	12	4	13	17	2	14	0.1	1	17.72	99.1	7.0433	41.022
2022	12	4	13	27	2	13.6	0.1	1	17.68	98.1	7.0433	41.0219
2022	12	4	13	37	2	14	0.1	1	17.23	99.4	7.0433	39.8498
2022	12	4	13	47	2	13	0.1	1	17.04	97.4	7.0433	39.6155
2022	12	4	13	57	2	13.8	0.1	1	17.88	98	7.0494	41.5281
2022	12	4	14	7	2	14	0.1	1	17.07	100.1	7.0433	39.381
2022	12	4	14	17	2	14	0.1	1	16.89	98.5	7.0433	39.1466
2022	12	4	14	27	2	12.8	0.1	1	18.25	99.5	7.0433	42.194
2022	12	4	14	37	2	14	0.1	1	17.53	99.2	7.0433	40.5531
2022	12	4	14	47	2	13.8	0.1	1	17.64	99.5	7.0433	40.7875
2022	12	4	14	57	2	13.8	0.1	1	17.51	100.9	7.0433	40.3187
2022	12	4	15	7	2	13.8	0.1	1	17.54	97.2	7.0433	40.7875
2022	12	4	15	17	2	13.8	0.1	1	17.13	99.4	7.0433	39.6155
2022	12	4	15	27	2	13.8	0.1	1	17.4	98.6	7.0433	40.3187
2022	12	4	15	37	2	13.4	0.1	1	17.99	98.3	7.0433	41.7252
2022	12	4	15	47	2	13.2	0.1	1	17.48	95.6	7.0433	40.7876
2022	12	4	15	57	2	13.6	0.1	1	17.72	99.1	7.0433	41.022

Mazourka (0354)

Year	Month	Day	Hour	Minute	Second	Voltage	CellBegin	CellEnd	Speed	Direction	Area	Flow
2022	12	4	16	7	2	13.4	0.1	1	18.19	98.2	7.0372	42.1561
2022	12	4	16	17	2	12.6	0.1	1	17.97	98	7.0433	41.7253
2022	12	4	16	27	2	12.6	0.1	1	18.43	99.1	7.0433	42.6629
2022	12	4	16	37	2	12.2	0.1	1	18.4	98.4	7.0433	42.6629
2022	12	4	16	47	2	12.2	0.1	1	18.07	99.9	7.0433	41.7252
2022	12	4	16	57	2	12	0.1	1	18.87	97.6	7.0433	43.8349
2022	12	4	17	7	2	11.8	0.1	1	18.56	97.4	7.0433	43.1317
2022	12	4	17	17	2	11.8	0.1	1	18.94	97	7.0433	44.0693
2022	12	4	17	27	2	11.8	0.1	1	18.3	98.5	7.0433	42.4284
2022	12	4	17	37	2	11.8	0.1	1	18.84	99.2	7.0433	43.6005
2022	12	4	17	47	2	11.8	0.1	1	18.25	99.5	7.0433	42.194
2022	12	4	17	57	2	11.8	0.1	1	19.4	100.1	7.0433	44.7726
2022	12	4	18	7	2	11.8	0.1	1	18.6	98.3	7.0433	43.1317
2022	12	4	18	17	2	11.8	0.1	1	19.25	97.2	7.0433	44.7725
2022	12	4	18	27	2	11.8	0.1	1	19.21	98.4	7.0433	44.5381
2022	12	4	18	37	2	11.8	0.1	1	18.68	95.2	7.0433	43.6005
2022	12	4	18	47	2	11.8	0.1	1	17.72	96.8	7.0433	41.2564
2022	12	4	18	57	2	11.8	0.1	1	19.33	98.9	7.0433	44.7725
2022	12	4	19	7	2	11.8	0.1	1	18.02	96.7	7.0433	41.9596
2022	12	4	19	17	2	11.8	0.1	1	19.36	97.4	7.0433	45.0069
2022	12	4	19	27	2	11.8	0.1	1	17.84	99.4	7.0433	41.2563
2022	12	4	19	37	2	11.8	0.1	1	18.1	98.6	7.0433	41.9596
2022	12	4	19	47	2	11.6	0.1	1	19.18	97.8	7.0433	44.5381
2022	12	4	19	57	2	11.6	0.1	1	18.42	96.5	7.0433	42.8972
2022	12	4	20	7	2	11.6	0.1	1	18.46	97.5	7.0433	42.8972
2022	12	4	20	17	2	11.6	0.1	1	18.53	96.8	7.0433	43.1316
2022	12	4	20	27	2	11.6	0.1	1	17.81	96.4	7.0433	41.4907
2022	12	4	20	37	2	11.6	0.1	1	19.7	98.2	7.0433	45.7101
2022	12	4	20	47	2	11.6	0.1	1	18.02	96.7	7.0433	41.9595
2022	12	4	20	57	2	11.6	0.1	1	18.89	98.2	7.0433	43.8348
2022	12	4	21	7	2	11.6	0.1	1	18.64	97.1	7.0433	43.366
2022	12	4	21	17	2	11.6	0.1	1	18.22	96.6	7.0433	42.4284
2022	12	4	21	27	2	11.6	0.1	1	17.99	98.3	7.0433	41.7251
2022	12	4	21	37	2	11.6	0.1	1	18.6	98.3	7.0433	43.1316
2022	12	4	21	47	2	11.6	0.1	1	18.09	98.3	7.0433	41.9596
2022	12	4	21	57	2	11.6	0.1	1	18.56	94.6	7.0433	43.366
2022	12	4	22	7	2	11.6	0.1	1	18.6	98.3	7.0433	43.1316
2022	12	4	22	17	2	11.6	0.1	1	18.46	97.5	7.0433	42.8972
2022	12	4	22	27	2	11.6	0.1	1	18.23	96.9	7.0433	42.4284
2022	12	4	22	37	2	11.6	0.1	1	18.54	99.3	7.0433	42.8972
2022	12	4	22	47	2	11.6	0.1	1	18.63	99	7.0433	43.1316
2022	12	4	22	57	2	11.6	0.1	1	18.75	97.4	7.0433	43.6005
2022	12	4	23	7	2	11.6	0.1	1	18.54	99.3	7.0433	42.8973
2022	12	4	23	17	2	11.6	0.1	1	18.36	97.5	7.0433	42.6628
2022	12	4	23	27	2	11.6	0.1	1	18.85	97.3	7.0372	43.7954
2022	12	4	23	37	2	11.6	0.1	1	17.74	97.1	7.0433	41.2564
2022	12	4	23	47	2	11.6	0.1	1	18.63	99	7.0372	43.0929
2022	12	4	23	57	2	11.6	0.1	1	18.2	96	7.0372	42.3903



Mazourka (0354)

Year	Month	Day	Hour	Minute	Second	Voltage	CellBegin	CellEnd	Speed	Direction	Area	Flow
2022	12	5	0	7	2	11.6	0.1	1	18.61	96.2	7.0372	43.3271
2022	12	5	0	17	2	11.6	0.1	1	18.67	97.7	7.0372	43.3271
2022	12	5	0	27	2	11.6	0.1	1	17.15	99.7	7.0372	39.5799
2022	12	5	0	37	2	11.6	0.1	1	18.75	97.4	7.0372	43.5613
2022	12	5	0	47	2	11.6	0.1	1	17.8	96.1	7.0372	41.4535
2022	12	5	0	57	2	11.6	0.1	1	18.5	95.9	7.0372	43.0929
2022	12	5	1	7	2	11.6	0.1	1	18.72	96.4	7.0372	43.5614
2022	12	5	1	17	2	11.6	0.1	1	18.52	96.5	7.0372	43.093
2022	12	5	1	27	2	11.6	0.1	1	18.33	99.1	7.0372	42.3904
2022	12	5	1	37	2	11.6	0.1	1	19.05	99.4	7.0372	44.0298
2022	12	5	1	47	2	11.6	0.1	1	18.45	99.4	7.0372	42.6246
2022	12	5	1	57	2	11.6	0.1	1	18.72	96.4	7.0372	43.5614
2022	12	5	2	7	2	11.6	0.1	1	17.91	96.4	7.0372	41.6878
2022	12	5	2	17	2	11.6	0.1	1	18.12	96.7	7.0372	42.1562
2022	12	5	2	27	2	11.6	0.1	1	18.39	95.6	7.0372	42.8589
2022	12	5	2	37	2	11.6	0.1	1	18.64	97.1	7.0372	43.3273
2022	12	5	2	47	2	11.6	0.1	1	18.83	96.7	7.0372	43.7957
2022	12	5	2	57	2	11.6	0.1	1	18.58	95.3	7.0372	43.3273
2022	12	5	3	7	2	11.6	0.1	1	19.03	96.6	7.0372	44.2641
2022	12	5	3	17	2	11.6	0.1	1	17.33	97	7.0311	40.2464
2022	12	5	3	27	2	11.6	0.1	1	17.95	99.6	7.0372	41.4537
2022	12	5	3	37	2	11.6	0.1	1	18.81	98.6	7.0311	43.5223
2022	12	5	3	47	2	11.4	0.1	1	17.58	98.2	7.0372	40.7511
2022	12	5	3	57	2	11.4	0.1	1	17.68	98.1	7.0311	40.9484
2022	12	5	4	7	2	11.4	0.1	1	18.42	96.5	7.0372	42.859
2022	12	5	4	17	2	11.4	0.1	1	18.6	98.3	7.0311	43.0543
2022	12	5	4	27	2	11.4	0.1	1	18.21	96.3	7.0311	42.3524
2022	12	5	4	37	2	11.4	0.1	1	18.45	99.4	7.0311	42.5864
2022	12	5	4	47	2	11.4	0.1	1	19.04	99.1	7.0311	43.9903
2022	12	5	4	57	2	11.4	0.1	1	18.36	97.5	7.0311	42.5864
2022	12	5	5	7	2	11.4	0.1	1	18.77	97.7	7.0311	43.5224
2022	12	5	5	17	2	11.4	0.1	1	18.44	97.2	7.0311	42.8204
2022	12	5	5	27	2	11.4	0.1	1	17.42	96.6	7.0311	40.4805
2022	12	5	5	37	2	11.4	0.1	1	19.1	100.3	7.0311	43.9904
2022	12	5	5	47	2	11.4	0.1	1	18.23	99.2	7.0311	42.1184
2022	12	5	5	57	2	11.4	0.1	1	19.19	99.9	7.0311	44.2244
2022	12	5	6	7	2	11.4	0.1	1	18.74	99.2	7.0311	43.2884
2022	12	5	6	17	2	11.4	0.1	1	19.3	101.7	7.0311	44.2244
2022	12	5	6	27	2	11.4	0.1	1	18.81	98.6	7.0311	43.5224
2022	12	5	6	37	2	11.4	0.1	1	18.48	98.1	7.0311	42.8205
2022	12	5	6	47	2	11.4	0.1	1	18.71	100.5	7.0311	43.0545
2022	12	5	6	57	2	11.4	0.1	1	18.08	95.4	7.0311	42.1185
2022	12	5	7	7	2	11.4	0.1	1	18.97	97.6	7.0311	43.9905
2022	12	5	7	17	2	11.4	0.1	1	19.05	99.4	7.0311	43.9905
2022	12	5	7	27	2	11.4	0.1	1	19.05	99.4	7.0311	43.9905
2022	12	5	7	37	2	11.4	0.1	1	19.13	96.6	7.0311	44.4585
2022	12	5	7	47	2	11.4	0.1	1	18.64	99.3	7.0311	43.0545
2022	12	5	7	57	2	11.4	0.1	1	18.61	98.7	7.0311	43.0545

Mazourka (0354)

Year	Month	Day	Hour	Minute	Second	Voltage	CellBegin	CellEnd	Speed	Direction	Area	Flow
2022	12	5	8	7	2	11.4	0.1	1	18.66	99.6	7.0311	43.0545
2022	12	5	8	17	2	11.4	0.1	1	18.25	99.5	7.0311	42.1186
2022	12	5	8	27	2	11.4	0.1	1	17.82	99	7.0311	41.1826
2022	12	5	8	37	2	11.8	0.1	1	19.42	96.5	7.0311	45.1605
2022	12	5	8	47	2	12.2	0.1	1	18.49	95.6	7.0311	43.0546
2022	12	5	8	57	2	12.2	0.1	1	18.77	99.8	7.0311	43.2885
2022	12	5	9	7	2	12.4	0.1	1	19.05	99.4	7.0311	43.9905
2022	12	5	9	17	2	12.6	0.1	1	18.05	94.4	7.0311	42.1186
2022	12	5	9	27	2	12.6	0.1	1	17.37	97.9	7.0311	40.2466
2022	12	5	9	37	2	12.8	0.1	1	18.27	97.9	7.0311	42.3525
2022	12	5	9	47	2	13.6	0.1	1	18.87	94.9	7.0311	43.9905
2022	12	5	9	57	2	13.2	0.1	1	18.85	97.3	7.0311	43.7565
2022	12	5	10	7	2	13.6	0.1	1	18.1	100.5	7.0372	41.6881
2022	12	5	10	17	2	13.8	0.1	1	18.24	101.1	7.0372	41.9223
2022	12	5	10	27	2	14	0.1	1	17.72	96.8	7.0372	41.2197
2022	12	5	10	37	2	14	0.1	1	17.03	97.1	7.0372	39.5802
2022	12	5	10	47	2	14	0.1	1	17.08	98.4	7.0372	39.5802
2022	12	5	10	57	2	14	0.1	1	17.85	99.7	7.0372	41.2196
2022	12	5	11	7	2	14	0.1	1	18.19	98.2	7.0372	42.1564
2022	12	5	11	17	2	14	0.1	1	17.34	99.6	7.0372	40.0486
2022	12	5	11	27	2	14.2	0.1	1	17.56	97.9	7.0372	40.7512
2022	12	5	11	37	2	14.2	0.1	1	18.86	99.5	7.0372	43.5616
2022	12	5	11	47	2	14.2	0.1	1	17	100.8	7.0372	39.1117
2022	12	5	11	57	2	14.2	0.1	1	17.99	100.2	7.0372	41.4538
2022	12	5	12	7	2	14.2	0.1	1	17.69	100.4	7.0372	40.7511
2022	12	5	12	17	2	14	0.1	1	18.22	98.8	7.0372	42.1563
2022	12	5	12	27	2	14.2	0.1	1	18.32	98.8	7.0372	42.3905
2022	12	5	12	37	2	14.2	0.1	1	18.54	99.3	7.0372	42.8589
2022	12	5	12	47	2	14.2	0.1	1	18.71	100.5	7.0372	43.0931
2022	12	5	12	57	2	14.2	0.1	1	17.53	99.2	7.0372	40.5169
2022	12	5	13	7	2	14.2	0.1	1	18.04	101.2	7.0372	41.4537
2022	12	5	13	17	2	14.2	0.1	1	17.95	99.6	7.0433	41.4911
2022	12	5	13	27	2	14.2	0.1	1	18.68	98	7.0372	43.3273
2022	12	5	13	37	2	14.2	0.1	1	19.2	100.2	7.0433	44.304
2022	12	5	13	47	2	14.2	0.1	1	18.11	96.3	7.0372	42.1563
2022	12	5	13	57	2	14.2	0.1	1	18.4	98.4	7.0372	42.6247
2022	12	5	14	7	2	14.2	0.1	1	17.89	100.3	7.0372	41.2195
2022	12	5	14	17	2	14	0.1	1	17.56	99.8	7.0372	40.5169
2022	12	5	14	27	2	14	0.1	1	18.38	98.1	7.0372	42.6248
2022	12	5	14	37	2	14	0.1	1	17.95	99.6	7.0372	41.4538
2022	12	5	14	47	2	14	0.1	1	18.3	100.4	7.0372	42.1564
2022	12	5	14	57	2	14	0.1	1	17.67	101.8	7.0372	40.517
2022	12	5	15	7	2	14	0.1	1	17.43	99.2	7.0372	40.2828
2022	12	5	15	17	2	13.8	0.1	1	18.49	101.9	7.0372	42.3906
2022	12	5	15	27	2	13.8	0.1	1	18.43	99.1	7.0372	42.6248
2022	12	5	15	37	2	13.8	0.1	1	18.73	98.9	7.0372	43.3274
2022	12	5	15	47	2	13.6	0.1	1	18.21	96.3	7.0372	42.3906
2022	12	5	15	57	2	13.6	0.1	1	18.94	99.1	7.0372	43.7959

Mazourka (0354)

Year	Month	Day	Hour	Minute	Second	Voltage	CellBegin	CellEnd	Speed	Direction	Area	Flow
2022	12	5	16	7	2	13.6	0.1	1	19.08	97.8	7.0372	44.2643
2022	12	5	16	17	2	13.4	0.1	1	18.7	98.3	7.0372	43.3275
2022	12	5	16	27	2	13.4	0.1	1	18.61	100.5	7.0372	42.8591
2022	12	5	16	37	2	13.2	0.1	1	19.53	98.8	7.0372	45.2011
2022	12	5	16	47	2	12.8	0.1	1	17.94	99.3	7.0372	41.4539
2022	12	5	16	57	2	11.4	0.1	1	19.33	98.9	7.0372	44.7327
2022	12	5	17	7	2	11.4	0.1	1	19.1	100.3	7.0372	44.0301
2022	12	5	17	17	2	11.8	0.1	1	18.19	98.2	7.0372	42.1565
2022	12	5	17	27	2	11.8	0.1	1	18.94	99.1	7.0372	43.7959
2022	12	5	17	37	2	11.8	0.1	1	17.91	96.4	7.0372	41.6881
2022	12	5	17	47	2	11.8	0.1	1	18.73	98.9	7.0372	43.3275
2022	12	5	17	57	2	11.8	0.1	1	18.52	96.5	7.0372	43.0933
2022	12	5	18	7	2	11.8	0.1	1	18.6	95.9	7.0372	43.3275
2022	12	5	18	17	2	11.8	0.1	1	18.67	97.7	7.0372	43.3275
2022	12	5	18	27	2	11.8	0.1	1	19.22	96.3	7.0372	44.7327
2022	12	5	18	37	2	11.8	0.1	1	17.58	100.2	7.0433	40.5535
2022	12	5	18	47	2	11.8	0.1	1	18.28	95.3	7.0433	42.6633
2022	12	5	18	57	2	11.8	0.1	1	19.33	98.9	7.0433	44.773
2022	12	5	19	7	2	11.6	0.1	1	18.93	96.7	7.0433	44.0697
2022	12	5	19	17	2	11.6	0.1	1	18.79	101.7	7.0433	43.1321
2022	12	5	19	27	2	11.6	0.1	1	18.94	99.1	7.0494	43.8748
2022	12	5	19	37	2	11.6	0.1	1	19.46	97.4	7.0494	45.2825
2022	12	5	19	47	2	11.6	0.1	1	19.38	99.8	7.0555	44.8536
2022	12	5	19	57	2	11.6	0.1	1	18.82	96.4	7.0555	43.9142
2022	12	5	20	7	2	11.6	0.1	1	19.16	97.5	7.0555	44.6187
2022	12	5	20	17	2	11.6	0.1	1	18.79	101.7	7.0555	43.2097
2022	12	5	20	27	2	11.6	0.1	1	19.31	96.2	7.0616	45.129
2022	12	5	20	37	2	11.6	0.1	1	18.19	98.2	7.0677	42.3464
2022	12	5	20	47	2	11.6	0.1	1	19.69	97.9	7.0799	45.9576
2022	12	5	20	57	2	11.6	0.1	1	19.24	99	7.086	44.8193
2022	12	5	21	7	2	11.6	0.1	1	19.01	98.5	7.0921	44.3873
2022	12	5	21	17	2	11.6	0.1	1	19.43	98.9	7.0921	45.3317
2022	12	5	21	27	2	11.6	0.1	1	19.02	98.8	7.0982	44.427
2022	12	5	21	37	2	11.6	0.1	1	19.42	96.5	7.0982	45.6085
2022	12	5	21	47	2	11.6	0.1	1	18.36	97.5	7.1043	43.0475
2022	12	5	21	57	2	11.6	0.1	1	19.28	97.8	7.1043	45.1763
2022	12	5	22	7	2	11.6	0.1	1	18.25	99.5	7.1043	42.5745
2022	12	5	22	17	2	11.6	0.1	1.1	19.66	97.3	7.1104	46.1636
2022	12	5	22	27	2	11.6	0.1	1.1	19.16	97.5	7.1104	44.9799
2022	12	5	22	37	2	11.6	0.1	1.1	18.77	97.7	7.1104	44.033
2022	12	5	22	47	2	11.6	0.1	1.1	19.66	97.3	7.1104	46.1636
2022	12	5	22	57	2	11.6	0.1	1.1	19.14	99	7.1165	44.7831
2022	12	5	23	7	2	11.6	0.1	1.1	18.78	95.2	7.1165	44.3093
2022	12	5	23	17	2	11.6	0.1	1.1	18.62	96.5	7.1226	43.8744
2022	12	5	23	27	2	11.6	0.1	1.1	19.16	101.1	7.1226	44.5859
2022	12	5	23	37	2	11.6	0.1	1.1	19.94	98.9	7.1348	46.8036
2022	12	5	23	47	2	11.6	0.1	1.1	19.39	98	7.147	45.6968
2022	12	5	23	57	2	11.6	0.1	1.1	19.46	99.5	7.153	45.7373

Mazourka (0354)

Year	Month	Day	Hour	Minute	Second	Voltage	CellBegin	CellEnd	Speed	Direction	Area	Flow
2022	12	6	0	7	2	11.6	0.1	1.1	19.94	96.9	7.153	47.1666
2022	12	6	0	17	2	11.6	0.1	1.1	19.22	98.7	7.1591	45.301
2022	12	6	0	27	2	11.6	0.1	1.1	18.62	96.5	7.1591	44.1089
2022	12	6	0	37	2	11.6	0.1	1.1	18.91	100.4	7.1652	44.3867
2022	12	6	0	47	2	11.6	0.1	1.1	18.63	96.8	7.1652	44.148
2022	12	6	0	57	2	11.6	0.1	1.1	19.62	98.5	7.1652	46.2958
2022	12	6	1	7	2	11.6	0.1	1.1	18.97	97.6	7.1652	44.864
2022	12	6	1	17	2	11.4	0.1	1.1	19.97	99.5	7.1652	47.0117
2022	12	6	1	27	2	11.4	0.1	1.1	19.57	97.6	7.1713	46.3368
2022	12	6	1	37	2	11.4	0.1	1.1	19.87	97.5	7.1713	47.0534
2022	12	6	1	47	2	11.4	0.1	1.1	19.32	98.6	7.1713	45.6203
2022	12	6	1	57	2	11.4	0.1	1.1	20.01	98.3	7.1713	47.2923
2022	12	6	2	7	2	11.4	0.1	1.1	19.64	96.7	7.1774	46.6169
2022	12	6	2	17	2	11.4	0.1	1.1	19.34	96.8	7.1774	45.8997
2022	12	6	2	27	2	11.4	0.1	1.1	20.11	98.3	7.1774	47.5732
2022	12	6	2	37	2	11.4	0.1	1.1	18.27	97.9	7.1774	43.2701
2022	12	6	2	47	2	11.4	0.1	1.1	19.71	98.5	7.1835	46.6582
2022	12	6	2	57	2	11.4	0.1	1.1	18.27	97.9	7.1835	43.3084
2022	12	6	3	7	2	11.4	0.1	1.1	19.09	95.7	7.1835	45.4618
2022	12	6	3	17	2	11.4	0.1	1.1	18.77	97.7	7.1957	44.5833
2022	12	6	3	27	2	11.4	0.1	1.1	18.92	98.8	7.2018	44.8625
2022	12	6	3	37	2	11.4	0.1	1.1	19.33	98.9	7.2079	45.8625
2022	12	6	3	47	2	11.4	0.1	1.1	19.23	96.6	7.2079	45.8626
2022	12	6	3	57	2	11.4	0.1	1.1	19.45	97.1	7.214	46.3836
2022	12	6	4	7	2	11.4	0.1	1.1	20.04	96.9	7.214	47.8256
2022	12	6	4	17	2	11.4	0.1	1.1	18.79	98.3	7.214	44.7013
2022	12	6	4	27	2	11.4	0.1	1.1	18.34	97.2	7.2201	43.7784
2022	12	6	4	37	2	11.4	0.1	1.1	19.55	97.1	7.2201	46.665
2022	12	6	4	47	2	11.4	0.1	1.1	18.47	97.8	7.2201	44.019
2022	12	6	4	57	2	11.4	0.1	1.1	19.57	97.6	7.2201	46.665
2022	12	6	5	7	2	11.4	0.1	1.1	18.43	96.9	7.2201	44.0191
2022	12	6	5	17	2	11.4	0.1	1.1	19.12	96.3	7.2201	45.7029
2022	12	6	5	27	2	11.4	0.1	1.1	19.04	96.9	7.2262	45.5023
2022	12	6	5	37	2	11.4	0.1	1.1	19.4	98.3	7.2262	46.2245
2022	12	6	5	47	2	11.4	0.1	1.1	18.47	95	7.2262	44.2985
2022	12	6	5	57	2	11.4	0.1	1.1	19.78	99.6	7.2262	46.9468
2022	12	6	6	7	2	11.4	0.1	1.1	19.28	95.4	7.2262	46.2246
2022	12	6	6	17	2	11.4	0.1	1.1	19.25	97.2	7.2262	45.9839
2022	12	6	6	27	2	11.4	0.1	1.1	19.44	96.8	7.2262	46.4654
2022	12	6	6	37	2	11.4	0.1	1.1	19.7	95.8	7.2262	47.1877
2022	12	6	6	47	2	11.4	0.1	1.1	19.01	98.5	7.2262	45.2617
2022	12	6	6	57	2	11.4	0.1	1.1	19.46	97.4	7.2323	46.5062
2022	12	6	7	7	2	11.4	0.1	1.1	19.97	97.5	7.2323	47.7111
2022	12	6	7	17	2	11.4	0.1	1.1	19.3	98.3	7.2323	46.0243
2022	12	6	7	27	2	11.4	0.1	1.1	20.25	94	7.2323	48.675
2022	12	6	7	37	2	11.4	0.1	1.1	19.55	99.1	7.2323	46.5063
2022	12	6	7	47	2	11.4	0.1	1.1	19.49	98	7.2384	46.5471
2022	12	6	7	57	2	11.4	0.1	1.1	19.14	93.6	7.2384	46.0648

Mazourka (0354)

Year	Month	Day	Hour	Minute	Second	Voltage	CellBegin	CellEnd	Speed	Direction	Area	Flow
2022	12	6	8	7	2	11.4	0.1	1.1	18.77	94.9	7.2384	45.1001
2022	12	6	8	17	2	11.4	0.1	1.1	20.17	97.4	7.2384	48.2354
2022	12	6	8	27	2	11.4	0.1	1.1	19.78	95.2	7.2445	47.5535
2022	12	6	8	37	2	11.4	0.1	1.1	18.97	97.6	7.2506	45.4207
2022	12	6	8	47	2	11.8	0.1	1.1	20.13	96.6	7.2567	48.3621
2022	12	6	8	57	2	12.2	0.1	1.1	18.79	98.3	7.2628	45.0161
2022	12	6	9	7	2	12	0.1	1.1	19.33	98.9	7.2628	46.2262
2022	12	6	9	17	2	12.2	0.1	1.1	19.23	96.6	7.2628	46.2262
2022	12	6	9	27	2	12.8	0.1	1.1	19.22	96.3	7.2689	46.2665
2022	12	6	9	37	2	13.2	0.1	1.1	19.48	99.8	7.2689	46.5088
2022	12	6	9	47	2	14	0.1	1.1	19.38	95.3	7.2689	46.751
2022	12	6	9	57	2	14	0.1	1.1	19.09	98.1	7.2689	45.7821
2022	12	6	10	7	2	14.2	0.1	1.1	19.48	99.8	7.275	46.5493
2022	12	6	10	17	2	14	0.1	1.1	19.21	98.4	7.275	46.0644
2022	12	6	10	27	2	13.6	0.1	1.1	20.07	94.9	7.2689	48.4466
2022	12	6	10	37	2	12.8	0.1	1.1	18.63	99	7.275	44.6098
2022	12	6	10	47	2	14.2	0.1	1.1	19.69	95.5	7.275	47.5191
2022	12	6	10	57	2	14.2	0.1	1.1	19.19	95.7	7.2811	46.3472
2022	12	6	11	7	2	14.2	0.1	1.1	19.55	97.1	7.2811	47.0751
2022	12	6	11	17	2	14.2	0.1	1.1	19.73	96.7	7.2811	47.5604
2022	12	6	11	27	2	14.2	0.1	1.1	20.27	99.4	7.2811	48.531
2022	12	6	11	37	2	14.2	0.1	1.1	20.67	99.2	7.2811	49.5016
2022	12	6	11	47	2	14.2	0.1	1.1	19.46	97.4	7.2811	46.8324
2022	12	6	11	57	2	14.2	0.1	1.1	19.23	96.6	7.2811	46.3472
2022	12	6	12	7	2	14.2	0.1	1.1	20.17	97.4	7.2811	48.5311
2022	12	6	12	17	2	13.8	0.1	1.1	19.58	99.7	7.2872	46.8732
2022	12	6	12	27	2	13.8	0.1	1.1	19.46	97.4	7.2872	46.8732
2022	12	6	12	37	2	14.2	0.1	1.1	19.16	97.5	7.2872	46.1446
2022	12	6	12	47	2	14.2	0.1	1.1	19.17	99.6	7.2872	45.9017
2022	12	6	12	57	2	14.2	0.1	1.1	19.12	98.7	7.2872	45.9017
2022	12	6	13	7	2	14.2	0.1	1.1	19.8	95.8	7.2872	47.8446
2022	12	6	13	17	2	14.2	0.1	1.1	19.3	95.9	7.2872	46.6303
2022	12	6	13	27	2	14.2	0.1	1.1	20.32	98.5	7.2933	48.8586
2022	12	6	13	37	2	14.2	0.1	1.1	19.85	96.9	7.2933	47.8863
2022	12	6	13	47	2	14.2	0.1	1.1	19.25	97.2	7.2933	46.4278
2022	12	6	13	57	2	14.2	0.1	1.1	19.09	100	7.2933	45.6986
2022	12	6	14	7	2	14.2	0.1	1.1	20.04	96.9	7.2933	48.3724
2022	12	6	14	17	2	14.2	0.1	1.1	19.09	98.1	7.2933	45.9417
2022	12	6	14	27	2	14	0.1	1.1	19.96	97.2	7.2933	48.1294
2022	12	6	14	37	2	14	0.1	1.1	19.59	97.9	7.2933	47.1571
2022	12	6	14	47	2	14	0.1	1.1	20.23	96.5	7.2994	48.9011
2022	12	6	14	57	2	14	0.1	1.1	20.25	97.1	7.2994	48.9011
2022	12	6	15	7	2	14	0.1	1.1	19.16	97.5	7.2994	46.225
2022	12	6	15	17	2	14	0.1	1.1	20.47	97.3	7.2994	49.3877
2022	12	6	15	27	2	13.8	0.1	1.1	20.08	97.7	7.3054	48.4566
2022	12	6	15	37	2	13.8	0.1	1.1	19.04	96.9	7.3054	46.0216
2022	12	6	15	47	2	13.8	0.1	1.1	19.3	98.3	7.3054	46.5087
2022	12	6	15	57	2	13.8	0.1	1.1	19.46	97.4	7.3054	46.9957

Mazourka (0354)

Year	Month	Day	Hour	Minute	Second	Voltage	CellBegin	CellEnd	Speed	Direction	Area	Flow
2022	12	6	16	7	2	12.4	0.1	1.1	19.4	98.3	7.3054	46.7522
2022	12	6	16	17	2	13.4	0.1	1.1	19.18	97.8	7.3054	46.2652
2022	12	6	16	27	2	12.2	0.1	1.1	19.05	99.4	7.3115	45.818
2022	12	6	16	37	2	11.4	0.1	1.1	20.51	98.1	7.3176	49.5165
2022	12	6	16	47	2	12.8	0.1	1.1	19.46	97.4	7.3237	47.1181
2022	12	6	16	57	2	11.4	0.1	1.1	19.79	97.8	7.3298	47.8919
2022	12	6	17	7	2	11.2	0.1	1.1	20.29	97.9	7.3298	49.1136
2022	12	6	17	17	2	11.8	0.1	1.1	19.66	97.3	7.3298	47.6475
2022	12	6	17	27	2	11.8	0.1	1.1	19.8	98.1	7.3298	47.8919
2022	12	6	17	37	2	11.8	0.1	1.1	20.14	96.8	7.3359	48.9115
2022	12	6	17	47	2	11.8	0.1	1.1	19.97	99.5	7.3359	48.1778
2022	12	6	17	57	2	11.8	0.1	1.1	19.85	96.9	7.3359	48.1778
2022	12	6	18	7	2	11.8	0.1	1.1	19.36	97.4	7.3359	46.955
2022	12	6	18	17	2	11.8	0.1	1.1	20.84	96.6	7.3359	50.6234
2022	12	6	18	27	2	11.8	0.1	1.1	19.17	99.6	7.3359	46.2213
2022	12	6	18	37	2	11.8	0.1	1.1	20.07	99.5	7.342	48.4642
2022	12	6	18	47	2	11.8	0.1	1.1	20.89	97.7	7.342	50.6671
2022	12	6	18	57	2	11.8	0.1	1.1	19.66	99.4	7.342	47.4851
2022	12	6	19	7	2	11.6	0.1	1.1	19.64	96.7	7.3481	47.771
2022	12	6	19	17	2	11.6	0.1	1.1	19.33	98.9	7.3481	46.7911
2022	12	6	19	27	2	11.6	0.1	1.1	19.79	99.9	7.3481	47.771
2022	12	6	19	37	2	11.6	0.1	1.1	20	98	7.3481	48.5059
2022	12	6	19	47	2	11.6	0.1	1.1	19.8	98.1	7.3481	48.016
2022	12	6	19	57	2	11.6	0.1	1.1	19.96	97.2	7.3481	48.5059
2022	12	6	20	7	2	11.6	0.1	1.1	20	98	7.3481	48.5059
2022	12	6	20	17	2	11.6	0.1	1.1	20.72	98.3	7.3481	50.2207
2022	12	6	20	27	2	11.6	0.1	1.1	19.67	94.7	7.3481	48.0159
2022	12	6	20	37	2	11.6	0.1	1.1	20.55	97	7.3481	49.9757
2022	12	6	20	47	2	11.6	0.1	1.1	20.28	97.7	7.3542	49.2833
2022	12	6	20	57	2	11.6	0.1	1.1	20.06	97.2	7.3542	48.7929
2022	12	6	21	7	2	11.6	0.1	1.1	19.09	100	7.3542	46.0958
2022	12	6	21	17	2	11.6	0.1	1.1	19.11	98.4	7.3542	46.3409
2022	12	6	21	27	2	11.6	0.1	1.1	18.9	95.8	7.3542	46.0957
2022	12	6	21	37	2	11.6	0.1	1.1	19.78	95.2	7.3542	48.3024
2022	12	6	21	47	2	11.6	0.1	1.1	19.23	96.6	7.3542	46.8313
2022	12	6	21	57	2	11.6	0.1	1.1	20.76	97.2	7.3542	50.5092
2022	12	6	22	7	2	11.6	0.1	1.1	19.9	98.1	7.3542	48.3024
2022	12	6	22	17	2	11.6	0.1	1.1	20.24	96.8	7.3542	49.2832
2022	12	6	22	27	2	11.6	0.1	1.1	19.56	97.3	7.3542	47.5669
2022	12	6	22	37	2	11.6	0.1	1.1	20.29	97.9	7.3542	49.2832
2022	12	6	22	47	2	11.6	0.1	1.1	20.15	94	7.3603	49.3257
2022	12	6	22	57	2	11.6	0.1	1.1	19.45	97.1	7.3603	47.3625
2022	12	6	23	7	2	11.6	0.1	1.1	19.88	97.8	7.3603	48.3441
2022	12	6	23	17	2	11.6	0.1	1.1	20.25	97.1	7.3603	49.3257
2022	12	6	23	27	2	11.6	0.1	1.1	20.37	99.3	7.3603	49.3257
2022	12	6	23	37	2	11.6	0.1	1.1	21.33	98.4	7.3603	51.7797
2022	12	6	23	47	2	11.6	0.1	1.1	19.87	97.5	7.3603	48.3441
2022	12	6	23	57	2	11.6	0.1	1.1	19.59	97.9	7.3603	47.6079

## Mazourka (0354)

Year	Month	Day	Hour	Minute	Second	Voltage	CellBegin	CellEnd	Speed	Direction	Area	Flow
2022	12	7	0	7	2	11.6	0.1	1.1	19.29	98	7.3603	46.8716
2022	12	7	0	17	2	11.6	0.1	1.1	19.66	97.3	7.3603	47.8532
2022	12	7	0	27	2	11.6	0.1	1.1	19.97	97.5	7.3603	48.5895
2022	12	7	0	37	2	11.6	0.1	1.1	20.29	97.9	7.3542	49.2832
2022	12	7	0	47	2	11.6	0.1	1.1	20.35	97.1	7.3603	49.5711
2022	12	7	0	57	2	11.6	0.1	1.1	19.6	95.9	7.3603	47.8533
2022	12	7	1	7	2	11.6	0.1	1.1	21.1	95.4	7.3603	51.5343
2022	12	7	1	17	2	11.6	0.1	1.1	19.86	97.2	7.3603	48.3441
2022	12	7	1	27	2	11.6	0.1	1.1	19.35	94.1	7.3603	47.3625
2022	12	7	1	37	2	11.6	0.1	1.1	20.32	98.5	7.3603	49.3257
2022	12	7	1	47	2	11.6	0.1	1.1	20.73	96.4	7.3603	50.5527
2022	12	7	1	57	2	11.6	0.1	1.1	19.9	95.8	7.3603	48.5895
2022	12	7	2	7	2	11.6	0.1	1.1	20.54	93.4	7.3603	50.3073
2022	12	7	2	17	2	11.4	0.1	1.1	20.36	94.5	7.3603	49.8165
2022	12	7	2	27	2	11.4	0.1	1.1	19.83	96.7	7.3603	48.3441
2022	12	7	2	37	2	11.4	0.1	1.1	19.18	95.1	7.3664	46.912
2022	12	7	2	47	2	11.4	0.1	1.1	19.55	97.1	7.3664	47.6489
2022	12	7	2	57	2	11.4	0.1	1.1	20.47	94.8	7.3603	50.0619
2022	12	7	3	7	2	11.4	0.1	1.1	19.07	94.8	7.3664	46.6664
2022	12	7	3	17	2	11.4	0.1	1.1	20.75	98.9	7.3603	50.3073
2022	12	7	3	27	2	11.4	0.1	1.1	20.51	98.1	7.3664	49.8594
2022	12	7	3	37	2	11.4	0.1	1.1	18.97	94.8	7.3664	46.4208
2022	12	7	3	47	2	11.4	0.1	1.1	19.63	98.8	7.3664	47.6489
2022	12	7	3	57	2	11.4	0.1	1.1	20.29	97.9	7.3664	49.3682
2022	12	7	4	7	2	11.4	0.1	1.1	20.24	96.8	7.3664	49.3682
2022	12	7	4	17	2	11.4	0.1	1.1	19.96	94.6	7.3664	48.8769
2022	12	7	4	27	2	11.4	0.1	1.1	20.25	94	7.3664	49.6138
2022	12	7	4	37	2	11.4	0.1	1.1	19.87	97.5	7.3664	48.3857
2022	12	7	4	47	2	11.4	0.1	1.1	20.08	95.1	7.3664	49.1226
2022	12	7	4	57	2	11.4	0.1	1.1	19.86	99.3	7.3664	48.1401
2022	12	7	5	7	2	11.4	0.1	1.1	20.49	97.9	7.3664	49.8594
2022	12	7	5	17	2	11.4	0.1	1.1	19.37	95	7.3664	47.4033
2022	12	7	5	27	2	11.4	0.1	1.1	20.1	95.7	7.3664	49.1226
2022	12	7	5	37	2	11.4	0.1	1.1	19.88	95.2	7.3664	48.6314
2022	12	7	5	47	2	11.4	0.1	1.1	20.17	97.4	7.3664	49.1226
2022	12	7	5	57	2	11.4	0.1	1.1	19.75	97	7.3664	48.1401
2022	12	7	6	7	2	11.4	0.1	1.1	18.47	95	7.3664	45.1928
2022	12	7	6	17	2	11.4	0.1	1.1	19.34	96.8	7.3664	47.1577
2022	12	7	6	27	2	11.4	0.1	1.1	18.98	95.1	7.3664	46.4209
2022	12	7	6	37	2	11.4	0.1	1.1	19.7	98.2	7.3664	47.8945
2022	12	7	6	47	2	11.4	0.1	1.1	19.49	95.6	7.3664	47.6489
2022	12	7	6	57	2	11.4	0.1	1.1	19.35	97.1	7.3664	47.1577
2022	12	7	7	7	2	11.4	0.1	1.1	19.72	96.4	7.3664	48.1402
2022	12	7	7	17	2	11.4	0.1	1.1	18.32	96.6	7.3664	44.7016
2022	12	7	7	27	2	11.4	0.1	1.1	20.18	95.1	7.3664	49.3683
2022	12	7	7	37	2	11.4	0.1	1.1	19.14	96.9	7.3664	46.6665
2022	12	7	7	47	2	11.4	0.1	1.1	18.72	96.4	7.3664	45.6841
2022	12	7	7	57	2	11.4	0.1	1.1	19.05	97.2	7.3664	46.4209

Mazourka (0354)

Year	Month	Day	Hour	Minute	Second	Voltage	CellBegin	CellEnd	Speed	Direction	Area	Flow
2022	12	7	8	7	2	11.4	0.1	1.1	19.82	96.4	7.3664	48.3858
2022	12	7	8	17	2	11.4	0.1	1.1	19.63	98.8	7.3664	47.649
2022	12	7	8	27	2	11.4	0.1	1.1	20.01	98.3	7.3664	48.6315
2022	12	7	8	37	2	11.4	0.1	1.1	19.5	98.3	7.3664	47.4034
2022	12	7	8	47	2	11.4	0.1	1.1	20.44	96.7	7.3664	49.8595
2022	12	7	8	57	2	11.8	0.1	1.1	20.1	98	7.3664	48.877
2022	12	7	9	7	2	12.4	0.1	1.1	20.27	97.4	7.3725	49.4107
2022	12	7	9	17	2	12.4	0.1	1.1	19.78	95.2	7.3664	48.3858
2022	12	7	9	27	2	12.2	0.1	1.1	19.5	98.3	7.3725	47.4441
2022	12	7	9	37	2	13	0.1	1.1	19.76	97.3	7.3664	48.1402
2022	12	7	9	47	2	13	0.1	1.1	20.16	99.1	7.3725	48.919
2022	12	7	9	57	2	13.4	0.1	1.1	20	98	7.3725	48.6732
2022	12	7	10	7	2	13.6	0.1	1.1	19.79	97.8	7.3725	48.1815
2022	12	7	10	17	2	13.8	0.1	1.1	19.8	98.1	7.3725	48.1815
2022	12	7	10	27	2	13.4	0.1	1.1	20.32	98.5	7.3725	49.4106
2022	12	7	10	37	2	13.8	0.1	1.1	19.75	97	7.3725	48.1815
2022	12	7	10	47	2	14	0.1	1.1	20.34	96.8	7.3725	49.6564
2022	12	7	10	57	2	14.2	0.1	1.1	19.49	95.6	7.3725	47.6898
2022	12	7	11	7	2	14.2	0.1	1.1	19.3	98.3	7.3786	46.9927
2022	12	7	11	17	2	14.2	0.1	1.1	18.84	97	7.3725	45.969
2022	12	7	11	27	2	14.2	0.1	1.1	19.46	94.4	7.3786	47.7307
2022	12	7	11	37	2	14.2	0.1	1.1	19.85	96.9	7.3786	48.4688
2022	12	7	11	47	2	14.2	0.1	1.1	19.42	98.6	7.3786	47.2387
2022	12	7	11	57	2	14.2	0.1	1.1	19.46	97.4	7.3786	47.4847
2022	12	7	12	7	2	14.2	0.1	1.1	20.14	96.8	7.3786	49.2069
2022	12	7	12	17	2	14.2	0.1	1.1	19.45	94.1	7.3786	47.7307
2022	12	7	12	27	2	14.2	0.1	1.1	19.7	98.2	7.3786	47.9767
2022	12	7	12	37	2	14.2	0.1	1.1	19.97	97.5	7.3786	48.7148
2022	12	7	12	47	2	14.2	0.1	1.1	19.29	98	7.3786	46.9926
2022	12	7	12	57	2	14.2	0.1	1.1	19.27	99.6	7.3786	46.7465
2022	12	7	13	7	2	14.2	0.1	1.1	19.49	95.6	7.3786	47.7307
2022	12	7	13	17	2	14.2	0.1	1.1	19.66	97.3	7.3786	47.9767
2022	12	7	13	27	2	14.2	0.1	1.1	19.91	98.4	7.3786	48.4688
2022	12	7	13	37	2	14.2	0.1	1.1	19.07	94.8	7.3786	46.7465
2022	12	7	13	47	2	14.2	0.1	1.1	19.92	96.3	7.3786	48.7148
2022	12	7	13	57	2	14.2	0.1	1.1	19.08	95.1	7.3786	46.7465
2022	12	7	14	7	2	14.2	0.1	1.1	19.64	96.7	7.3786	47.9767
2022	12	7	14	17	2	14.2	0.1	1.1	18.43	96.9	7.3786	45.0243
2022	12	7	14	27	2	14.2	0.1	1.1	20.11	98.3	7.3786	48.9609
2022	12	7	14	37	2	14.2	0.1	1.1	19.58	95.3	7.3786	47.9767
2022	12	7	14	47	2	14.2	0.1	1.1	20.73	96.4	7.3786	50.6831
2022	12	7	14	57	2	14	0.1	1.1	19.89	95.5	7.3786	48.7149
2022	12	7	15	7	2	14	0.1	1.1	19.11	98.4	7.3786	46.5006
2022	12	7	15	17	2	14	0.1	1.1	21.05	94.1	7.3786	51.6673
2022	12	7	15	27	2	14	0.1	1.1	19.87	97.5	7.3786	48.4689
2022	12	7	15	37	2	14	0.1	1.1	18.91	98.5	7.3786	46.0085
2022	12	7	15	47	2	13.8	0.1	1.1	20.3	95.7	7.3786	49.6991
2022	12	7	15	57	2	13.8	0.1	1.1	19.41	96.2	7.3725	47.444



Mazourka (0354)

Year	Month	Day	Hour	Minute	Second	Voltage	CellBegin	CellEnd	Speed	Direction	Area	Flow
2022	12	7	16	7	2	13.8	0.1	1.1	19.69	95.5	7.3725	48.1815
2022	12	7	16	17	2	13.6	0.1	1.1	19.59	97.9	7.3725	47.6899
2022	12	7	16	27	2	13.6	0.1	1.1	20.32	96.2	7.3725	49.6565
2022	12	7	16	37	2	13.4	0.1	1.1	19.79	95.5	7.3725	48.4273
2022	12	7	16	47	2	13	0.1	1.1	20.11	96	7.3725	49.1648
2022	12	7	16	57	2	11.4	0.1	1.1	21.48	97.5	7.3725	52.3605
2022	12	7	17	7	2	11.2	0.1	1.1	19.12	96.3	7.3725	46.7065
2022	12	7	17	17	2	11.8	0.1	1.1	19.55	97.1	7.3725	47.6898
2022	12	7	17	27	2	11.8	0.1	1.1	19.61	96.1	7.3786	47.9769
2022	12	7	17	37	2	11.8	0.1	1.1	20.17	94.8	7.3786	49.4531
2022	12	7	17	47	2	11.8	0.1	1.1	19.61	96.1	7.3725	47.9357
2022	12	7	17	57	2	11.8	0.1	1.1	19.9	95.8	7.3786	48.715
2022	12	7	18	7	2	11.8	0.1	1.1	18.67	97.7	7.3725	45.4774
2022	12	7	18	17	2	11.8	0.1	1.1	20.25	97.1	7.3786	49.4531
2022	12	7	18	27	2	11.8	0.1	1.1	20.76	97.2	7.3786	50.6832
2022	12	7	18	37	2	11.8	0.1	1.1	19.94	98.9	7.3786	48.4689
2022	12	7	18	47	2	11.8	0.1	1.1	20.04	96.9	7.3786	48.961
2022	12	7	18	57	2	11.6	0.1	1.1	20.07	99.5	7.3786	48.7149
2022	12	7	19	7	2	11.6	0.1	1.1	18.96	94.5	7.3786	46.5006
2022	12	7	19	17	2	11.6	0.1	1.1	20.13	96.6	7.3786	49.207
2022	12	7	19	27	2	11.6	0.1	1.1	18.18	95.4	7.3786	44.5323
2022	12	7	19	37	2	11.6	0.1	1.1	19.4	98.3	7.3786	47.2387
2022	12	7	19	47	2	11.6	0.1	1.1	20.47	99.3	7.3786	49.699
2022	12	7	19	57	2	11.6	0.1	1.1	19.56	97.3	7.3786	47.7308
2022	12	7	20	7	2	11.6	0.1	1.1	20.61	95.8	7.3786	50.4371
2022	12	7	20	17	2	11.6	0.1	1.1	20.27	99.4	7.3786	49.207
2022	12	7	20	27	2	11.6	0.1	1.1	20.58	97.5	7.3725	50.148
2022	12	7	20	37	2	11.6	0.1	1.1	19.53	98.8	7.3786	47.4847
2022	12	7	20	47	2	11.6	0.1	1.1	19.79	99.9	7.3786	47.9768
2022	12	7	20	57	2	11.6	0.1	1.1	19.4	95.9	7.3786	47.4847
2022	12	7	21	7	2	11.6	0.1	1.1	19.61	96.1	7.3786	47.9768
2022	12	7	21	17	2	11.6	0.1	1.1	20.38	97.6	7.3786	49.699
2022	12	7	21	27	2	11.6	0.1	1.1	20.79	97.7	7.3786	50.6832
2022	12	7	21	37	2	11.6	0.1	1.1	19.93	96.6	7.3786	48.7149
2022	12	7	21	47	2	11.6	0.1	1.1	19.33	98.9	7.3786	46.9927
2022	12	7	21	57	2	11.6	0.1	1.1	19.5	98.3	7.3786	47.4847
2022	12	7	22	7	2	11.6	0.1	1.1	20.58	99.5	7.3786	49.9451
2022	12	7	22	17	2	11.6	0.1	1.1	19.6	98.2	7.3786	47.7308
2022	12	7	22	27	2	11.6	0.1	1.1	20.24	96.8	7.3786	49.453
2022	12	7	22	37	2	11.6	0.1	1.1	19.74	99	7.3786	47.9768
2022	12	7	22	47	2	11.6	0.1	1.1	19.55	100.9	7.3725	47.1982
2022	12	7	22	57	2	11.6	0.1	1.1	20.51	98.1	7.3786	49.9451
2022	12	7	23	7	2	11.6	0.1	1.1	20.58	97.5	7.3786	50.1912
2022	12	7	23	17	2	11.6	0.1	1.1	20.02	96.3	7.3786	48.961
2022	12	7	23	27	2	11.6	0.1	1.1	19.86	97.2	7.3786	48.4689
2022	12	7	23	37	2	11.6	0.1	1.1	20	95.7	7.3786	48.961
2022	12	7	23	47	2	11.6	0.1	1.1	20	95.7	7.3725	48.919
2022	12	7	23	57	2	11.6	0.1	1.1	19.29	98	7.3786	46.9928

Mazourka (0354)

Year	Month	Day	Hour	Minute	Second	Voltage	CellBegin	CellEnd	Speed	Direction	Area	Flow
2022	12	8	0	7	2	11.6	0.1	1.1	20.01	98.3	7.3725	48.6732
2022	12	8	0	17	2	11.6	0.1	1.1	20.39	97.9	7.3725	49.6565
2022	12	8	0	27	2	11.6	0.1	1.1	20.73	98.6	7.3786	50.4373
2022	12	8	0	37	2	11.6	0.1	1.1	20.27	99.4	7.3786	49.2071
2022	12	8	0	47	2	11.6	0.1	1.1	19.35	97.1	7.3725	47.1983
2022	12	8	0	57	2	11.6	0.1	1.1	19.73	102	7.3786	47.4849
2022	12	8	1	7	2	11.4	0.1	1.1	19.2	101.7	7.3786	46.2547
2022	12	8	1	17	2	11.4	0.1	1.1	19.29	98	7.3725	46.9525
2022	12	8	1	27	2	11.4	0.1	1.1	19.11	98.4	7.3725	46.4609
2022	12	8	1	37	2	11.4	0.1	1.1	20.34	98.8	7.3725	49.4108
2022	12	8	1	47	2	11.4	0.1	1.1	20.16	97.1	7.3725	49.165
2022	12	8	1	57	2	11.4	0.1	1.1	19.91	96.1	7.3725	48.6733
2022	12	8	2	7	2	11.4	0.1	1.1	20.14	96.8	7.3725	49.165
2022	12	8	2	17	2	11.4	0.1	1.1	20.29	97.9	7.3725	49.4108
2022	12	8	2	27	2	11.4	0.1	1.1	19.36	97.4	7.3725	47.1984
2022	12	8	2	37	2	11.4	0.1	1.1	19.74	93.5	7.3725	48.4276
2022	12	8	2	47	2	11.4	0.1	1.1	19.27	94.8	7.3786	47.239
2022	12	8	2	57	2	11.4	0.1	1.1	19.9	95.8	7.3786	48.7153
2022	12	8	3	7	2	11.4	0.1	1.1	19.33	96.5	7.3725	47.1985
2022	12	8	3	17	2	11.4	0.1	1.1	19.06	97.5	7.3786	46.501
2022	12	8	3	27	2	11.4	0.1	1.1	19.26	97.5	7.3786	46.9931
2022	12	8	3	37	2	11.4	0.1	1.1	19.55	99.1	7.3786	47.4851
2022	12	8	3	47	2	11.4	0.1	1.1	19.29	98	7.3786	46.9931
2022	12	8	3	57	2	11.4	0.1	1.1	19.1	96	7.3847	46.7872
2022	12	8	4	7	2	11.4	0.1	1.1	20.1	95.7	7.3847	49.2497
2022	12	8	4	17	2	11.4	0.1	1.1	19.76	94.6	7.3786	48.4694
2022	12	8	4	27	2	11.4	0.1	1.1	18.52	96.5	7.3786	45.2709
2022	12	8	4	37	2	11.4	0.1	1.1	18.56	97.4	7.3847	45.3098
2022	12	8	4	47	2	11.4	0.1	1.1	19.33	98.9	7.3847	47.0335
2022	12	8	4	57	2	11.4	0.1	1.1	19.38	99.8	7.3786	46.9932
2022	12	8	5	7	2	11.4	0.1	1.1	20.12	98.6	7.3908	49.0456
2022	12	8	5	17	2	11.4	0.1	1.1	19.7	98.2	7.3847	48.0186
2022	12	8	5	27	2	11.4	0.1	1.1	19.88	97.8	7.3847	48.5111
2022	12	8	5	37	2	11.4	0.1	1.1	19.6	95.9	7.3908	48.0598
2022	12	8	5	47	2	11.4	0.1	1.1	19.59	95.6	7.3908	48.0598
2022	12	8	5	57	2	11.4	0.1	1.1	19.64	96.7	7.3908	48.0598
2022	12	8	6	7	2	11.4	0.1	1.1	19.25	97.2	7.3908	47.074
2022	12	8	6	17	2	11.4	0.1	1.1	19.8	95.8	7.3847	48.5112
2022	12	8	6	27	2	11.4	0.1	1.1	19.49	95.6	7.3847	47.7724
2022	12	8	6	37	2	11.4	0.1	1.1	19.62	98.5	7.3908	47.8134
2022	12	8	6	47	2	11.4	0.1	1.1	19.09	98.1	7.3908	46.5811
2022	12	8	6	57	2	11.4	0.1	1.1	19.44	96.8	7.3908	47.567
2022	12	8	7	7	2	11.4	0.1	1.1	19.32	100.4	7.3847	46.7875
2022	12	8	7	17	2	11.4	0.1	1.1	19.46	99.5	7.3908	47.3206
2022	12	8	7	27	2	11.4	0.1	1.1	19.09	98.1	7.3847	46.5413
2022	12	8	7	37	2	11.4	0.1	1.1	19.45	97.1	7.3847	47.5263
2022	12	8	7	47	2	11.4	0.1	1.1	20.06	99.2	7.3847	48.7576
2022	12	8	7	57	2	11.4	0.1	1.1	18.18	95.4	7.3847	44.5713

## Mazourka (0354)

Year	Month	Day	Hour	Minute	Second	Voltage	CellBegin	CellEnd	Speed	Direction	Area	Flow
2022	12	8	8	7	2	11.4	0.1	1.1	19.48	95.3	7.3847	47.7726
2022	12	8	8	17	2	11.4	0.1	1.1	19.88	97.8	7.3847	48.5114
2022	12	8	8	27	2	11.4	0.1	1.1	19.93	96.6	7.3847	48.7576
2022	12	8	8	37	2	11.6	0.1	1.1	19.54	96.8	7.3847	47.7726
2022	12	8	8	47	2	12.2	0.1	1.1	19.57	94.7	7.3847	48.0189
2022	12	8	8	57	2	12.4	0.1	1.1	19.05	97.2	7.3847	46.5414
2022	12	8	9	7	2	12.6	0.1	1.1	19.8	95.8	7.3847	48.5114
2022	12	8	9	17	2	12.8	0.1	1.1	18.3	96	7.3847	44.8176
2022	12	8	9	27	2	13	0.1	1.1	19.09	98.1	7.3908	46.5813
2022	12	8	9	37	2	13.6	0.1	1.1	18.61	96.2	7.3847	45.5564
2022	12	8	9	47	2	13.2	0.1	1.1	19.1	96	7.3908	46.8278
2022	12	8	9	57	2	13.6	0.1	1.1	19.27	94.8	7.3908	47.3207
2022	12	8	10	7	2	14	0.1	1.1	19.09	95.7	7.3908	46.8277
2022	12	8	10	17	2	14	0.1	1.1	20.68	99.5	7.3847	50.2351
2022	12	8	10	27	2	14	0.1	1.1	20.52	100.1	7.3908	49.7852
2022	12	8	10	37	2	14	0.1	1.1	19.88	95.2	7.3908	48.7994
2022	12	8	10	47	2	14	0.1	1.1	19.44	96.8	7.3908	47.5671
2022	12	8	10	57	2	13.8	0.1	1.1	19.69	97.9	7.3908	48.06
2022	12	8	11	7	2	14	0.1	1.1	19.56	97.3	7.3908	47.8135
2022	12	8	11	17	2	14.2	0.1	1.1	20.18	97.7	7.3908	49.2923
2022	12	8	11	27	2	14.2	0.1	1.1	19.06	97.5	7.3908	46.5812
2022	12	8	11	37	2	14.2	0.1	1.1	19.4	100.1	7.3908	47.0741
2022	12	8	11	47	2	14.2	0.1	1.1	19.7	99.9	7.3908	47.8135
2022	12	8	11	57	2	14.2	0.1	1.1	20.07	97.4	7.3908	49.0457
2022	12	8	12	7	2	14.2	0.1	1.1	20.34	98.8	7.3908	49.5387
2022	12	8	12	17	2	14.2	0.1	1.1	19.47	97.7	7.3908	47.567
2022	12	8	12	27	2	14.2	0.1	1.1	19.8	95.8	7.3908	48.5528
2022	12	8	12	37	2	14.2	0.1	1.1	20	98	7.3908	48.7993
2022	12	8	12	47	2	14.2	0.1	1.1	19.77	97.6	7.3908	48.3063
2022	12	8	12	57	2	14.2	0.1	1.1	19.02	100.6	7.3847	46.0487
2022	12	8	13	7	2	14.2	0.1	1.1	19.96	97.2	7.3908	48.7992
2022	12	8	13	17	2	14.2	0.1	1.1	17.97	99.9	7.3847	43.5862
2022	12	8	13	27	2	14.2	0.1	1.1	20.06	99.2	7.3908	48.7993
2022	12	8	13	37	2	14.2	0.1	1.1	19.23	96.6	7.3908	47.0741
2022	12	8	13	47	2	14.2	0.1	1.1	18.89	98.2	7.3847	46.0487
2022	12	8	13	57	2	14	0.1	1.1	18.36	97.5	7.3847	44.8175
2022	12	8	14	7	2	14.2	0.1	1.1	18.73	98.9	7.3847	45.5563
2022	12	8	14	17	2	13.6	0.1	1.1	19.39	98	7.3847	47.28
2022	12	8	14	27	2	13.6	0.1	1.1	19.62	98.5	7.3847	47.7726
2022	12	8	14	37	2	13.6	0.1	1.1	20.04	96.9	7.3847	49.0038
2022	12	8	14	47	2	13.6	0.1	1.1	19.41	96.2	7.3847	47.5263
2022	12	8	14	57	2	13.6	0.1	1.1	18.57	97.7	7.3786	45.2711
2022	12	8	15	7	2	13.6	0.1	1.1	19.11	98.4	7.3786	46.5014
2022	12	8	15	17	2	13.6	0.1	1.1	17.92	99	7.3786	43.5489
2022	12	8	15	27	2	13.6	0.1	1.1	18.6	100.2	7.3786	45.0251
2022	12	8	15	37	2	13.6	0.1	1.1	19.28	99.9	7.3786	46.7474
2022	12	8	15	47	2	13.6	0.1	1.1	19.09	98.1	7.3847	46.5413
2022	12	8	15	57	2	13.6	0.1	1.1	18.44	97.2	7.3847	45.0638

## Mazourka (0354)

Year	Month	Day	Hour	Minute	Second	Voltage	CellBegin	CellEnd	Speed	Direction	Area	Flow
2022	12	8	16	7	2	13.6	0.1	1.1	19.55	97.1	7.3786	47.7316
2022	12	8	16	17	2	13.6	0.1	1.1	18.89	98.2	7.3786	46.0094
2022	12	8	16	27	2	11.8	0.1	1.1	20.07	97.4	7.3786	48.9618
2022	12	8	16	37	2	11.6	0.1	1.1	20.39	97.9	7.3786	49.7
2022	12	8	16	47	2	11.6	0.1	1.1	19.9	98.1	7.3847	48.5114
2022	12	8	16	57	2	11.4	0.1	1.1	20.1	98	7.3847	49.0039
2022	12	8	17	7	2	11.4	0.1	1.1	20.04	96.9	7.3847	49.0039
2022	12	8	17	17	2	11.8	0.1	1.1	19.71	96.1	7.3847	48.2651
2022	12	8	17	27	2	11.8	0.1	1.1	19.6	95.9	7.3847	48.0189
2022	12	8	17	37	2	11.8	0.1	1.1	20.16	97.1	7.3786	49.2078
2022	12	8	17	47	2	11.8	0.1	1.1	19.65	97	7.3786	47.9776
2022	12	8	17	57	2	11.8	0.1	1.1	20.24	96.8	7.3786	49.4539
2022	12	8	18	7	2	11.6	0.1	1.1	19.2	96	7.3786	46.9935
2022	12	8	18	17	2	11.8	0.1	1.1	19.96	99.2	7.3786	48.4697
2022	12	8	18	27	2	11.6	0.1	1.1	20	95.7	7.3786	48.9618
2022	12	8	18	37	2	11.6	0.1	1.1	19.71	96.1	7.3786	48.2236
2022	12	8	18	47	2	11.6	0.1	1.1	19.9	98.1	7.3786	48.4697
2022	12	8	18	57	2	11.6	0.1	1.1	19.8	98.1	7.3725	48.1822
2022	12	8	19	7	2	11.6	0.1	1.1	19.65	97	7.3725	47.9364
2022	12	8	19	17	2	11.6	0.1	1.1	19.94	96.9	7.3725	48.6738
2022	12	8	19	27	2	11.6	0.1	1.1	19.9	98.1	7.3725	48.428
2022	12	8	19	37	2	11.6	0.1	1.1	19.97	97.5	7.3664	48.632
2022	12	8	19	47	2	11.6	0.1	1.1	20.37	97.3	7.3725	49.6571
2022	12	8	19	57	2	11.6	0.1	1.1	19.16	97.5	7.3664	46.667
2022	12	8	20	7	2	11.6	0.1	1.1	19.45	97.1	7.3664	47.4039
2022	12	8	20	17	2	11.6	0.1	1.1	20.45	97	7.3664	49.86
2022	12	8	20	27	2	11.6	0.1	1.1	19.8	98.1	7.3664	48.1407
2022	12	8	20	37	2	11.6	0.1	1.1	19.73	93.2	7.3664	48.3863
2022	12	8	20	47	2	11.6	0.1	1.1	19.32	98.6	7.3664	46.9126
2022	12	8	20	57	2	11.6	0.1	1.1	20.34	98.8	7.3603	49.3263
2022	12	8	21	7	2	11.6	0.1	1.1	19.02	98.8	7.3664	46.1758
2022	12	8	21	17	2	11.6	0.1	1.1	19.47	97.7	7.3664	47.4039
2022	12	8	21	27	2	11.6	0.1	1.1	18.97	99.7	7.3664	45.9302
2022	12	8	21	37	2	11.6	0.1	1.1	20.11	98.3	7.3664	48.8776
2022	12	8	21	47	2	11.6	0.1	1.1	19.14	96.9	7.3664	46.667
2022	12	8	21	57	2	11.6	0.1	1.1	19.46	99.5	7.3603	47.1177
2022	12	8	22	7	2	11.6	0.1	1.1	18.79	98.3	7.3603	45.6453
2022	12	8	22	17	2	11.6	0.1	1.1	19.88	97.8	7.3664	48.3864
2022	12	8	22	27	2	11.6	0.1	1.1	18.92	96.4	7.3664	46.1758
2022	12	8	22	37	2	11.6	0.1	1.1	19.03	96.6	7.3664	46.4215
2022	12	8	22	47	2	11.6	0.1	1.1	18.79	98.3	7.3603	45.6453
2022	12	8	22	57	2	11.6	0.1	1.1	19	95.7	7.3603	46.3815
2022	12	8	23	7	2	11.6	0.1	1.1	19.3	95.9	7.3603	47.1178
2022	12	8	23	17	2	11.6	0.1	1.1	19.4	95.9	7.3603	47.3632
2022	12	8	23	27	2	11.6	0.1	1.1	18.61	96.2	7.3603	45.4
2022	12	8	23	37	2	11.6	0.1	1.1	19.21	98.4	7.3603	46.627
2022	12	8	23	47	2	11.6	0.1	1.1	20.1	98	7.3664	48.8777
2022	12	8	23	57	2	11.4	0.1	1.1	19.15	97.2	7.3664	46.6672

Mazourka (0354)

Year	Month	Day	Hour	Minute	Second	Voltage	CellBegin	CellEnd	Speed	Direction	Area	Flow
2022	12	9	0	7	2	11.4	0.1	1.1	19.11	98.4	7.3664	46.4215
2022	12	9	0	17	2	11.4	0.1	1.1	19.8	98.1	7.3664	48.1409
2022	12	9	0	27	2	11.4	0.1	1.1	19.18	97.8	7.3603	46.627
2022	12	9	0	37	2	11.4	0.1	1.1	19.8	98.1	7.3664	48.1409
2022	12	9	0	47	2	11.4	0.1	1.1	19.86	97.2	7.3664	48.3865
2022	12	9	0	57	2	11.4	0.1	1.1	19.24	99	7.3664	46.6672
2022	12	9	1	7	2	11.4	0.1	1.1	19.69	97.9	7.3664	47.8953
2022	12	9	1	17	2	11.4	0.1	1.1	19.67	101.1	7.3725	47.4449
2022	12	9	1	27	2	11.4	0.1	1.1	20.73	100.3	7.3725	50.149
2022	12	9	1	37	2	11.4	0.1	1.1	20.31	98.2	7.3725	49.4115
2022	12	9	1	47	2	11.4	0.1	1.1	19.27	99.6	7.3725	46.7074
2022	12	9	1	57	2	11.4	0.1	1.1	19.82	96.4	7.3664	48.3866
2022	12	9	2	7	2	11.4	0.1	1.1	20	98	7.3725	48.6741
2022	12	9	2	17	2	11.4	0.1	1.1	20.4	101.3	7.3725	49.1658
2022	12	9	2	27	2	11.4	0.1	1.1	20.16	99.1	7.3786	48.962
2022	12	9	2	37	2	11.4	0.1	1.1	20.06	99.2	7.3725	48.6741
2022	12	9	2	47	2	11.4	0.1	1.1	20.04	96.9	7.3725	48.92
2022	12	9	2	57	2	11.4	0.1	1.1	20.37	97.3	7.3725	49.6575
2022	12	9	3	7	2	11.4	0.1	1.1	20.01	100.1	7.3725	48.4283
2022	12	9	3	17	2	11.4	0.1	1.1	19.58	99.7	7.3725	47.445
2022	12	9	3	27	2	11.4	0.1	1.1	20.75	96.9	7.3786	50.6843
2022	12	9	3	37	2	11.4	0.1	1.1	20.75	98.9	7.3725	50.395
2022	12	9	3	47	2	11.4	0.1	1.1	19.86	99.3	7.3786	48.224
2022	12	9	3	57	2	11.4	0.1	1.1	19.81	100.2	7.3786	47.9779
2022	12	9	4	7	2	11.4	0.1	1.1	19.37	95	7.3786	47.4859
2022	12	9	4	17	2	11.4	0.1	1.1	19.33	96.5	7.3725	47.1993
2022	12	9	4	27	2	11.4	0.1	1.1	18.91	96.1	7.3725	46.216
2022	12	9	4	37	2	11.4	0.1	1.1	19.02	98.8	7.3725	46.216
2022	12	9	4	47	2	11.4	0.1	1.1	18.48	98.1	7.3725	44.9869
2022	12	9	4	57	2	11.4	0.1	1.1	18.3	100.4	7.3725	44.2494
2022	12	9	5	7	2	11.4	0.1	1.1	18.39	95.6	7.3725	44.9869
2022	12	9	5	17	2	11.4	0.1	1.1	19.84	99	7.3725	48.1827
2022	12	9	5	27	2	11.4	0.1	1.1	18.94	97	7.3725	46.2161
2022	12	9	5	37	2	11.4	0.1	1.1	19.38	95.3	7.3725	47.4452
2022	12	9	5	47	2	11.4	0.1	1.1	19.29	95.7	7.3725	47.1994
2022	12	9	5	57	2	11.4	0.1	1.1	19.24	93.6	7.3725	47.1994
2022	12	9	6	7	2	11.4	0.1	1.1	18.44	93.7	7.3725	45.2328
2022	12	9	6	17	2	11.4	0.1	1.1	19.76	99.3	7.3725	47.937
2022	12	9	6	27	2	11.4	0.1	1.1	18.81	96.1	7.3725	45.9703
2022	12	9	6	37	2	11.4	0.1	1.1	19.15	97.2	7.3725	46.7078
2022	12	9	6	47	2	11.4	0.1	1.1	19.02	98.8	7.3725	46.2162
2022	12	9	6	57	2	11.4	0.1	1.1	19.42	98.6	7.3725	47.1995
2022	12	9	7	7	2	11.2	0.1	1.1	20.16	99.1	7.3725	48.9204
2022	12	9	7	17	2	11.2	0.1	1.1	19.4	98.3	7.3725	47.1996
2022	12	9	7	27	2	11.2	0.1	1.1	19.12	98.7	7.3725	46.4621
2022	12	9	7	37	2	11.2	0.1	1.1	19.27	99.6	7.3725	46.7079
2022	12	9	7	47	2	11.2	0.1	1.1	19.92	96.3	7.3725	48.6746
2022	12	9	7	57	2	11.2	0.1	1.1	20.48	97.6	7.3725	49.9038

Mazourka (0354)

Year	Month	Day	Hour	Minute	Second	Voltage	CellBegin	CellEnd	Speed	Direction	Area	Flow
2022	12	9	8	7	2	11.4	0.1	1.1	20.25	99.1	7.3725	49.1663
2022	12	9	8	17	2	11.4	0.1	1.1	18.99	98.2	7.3725	46.2163
2022	12	9	8	27	2	11.4	0.1	1.1	19.73	98.7	7.3725	47.9372
2022	12	9	8	37	2	11.4	0.1	1.1	19.7	99.9	7.3725	47.6914
2022	12	9	8	47	2	12	0.1	1.1	19.47	101.3	7.3725	46.9539
2022	12	9	8	57	2	12.4	0.1	1.1	19.15	99.3	7.3725	46.4622
2022	12	9	9	7	2	12.6	0.1	1.1	19.45	99.2	7.3725	47.1997
2022	12	9	9	17	2	12.8	0.1	1.1	19.65	99.1	7.3725	47.6913
2022	12	9	9	27	2	12.8	0.1	1.1	18.53	99	7.3725	44.9872
2022	12	9	9	37	2	13	0.1	1.1	19.51	101.8	7.3725	46.9538
2022	12	9	9	47	2	14	0.1	1.1	18.7	98.3	7.3725	45.4788
2022	12	9	9	57	2	14	0.1	1.1	19.71	98.5	7.3725	47.9371
2022	12	9	10	7	2	14	0.1	1.1	19.63	100.6	7.3725	47.4455
2022	12	9	10	17	2	14	0.1	1.1	18.83	100.7	7.3725	45.4788
2022	12	9	10	27	2	14	0.1	1.1	19.7	98.2	7.3786	47.9783
2022	12	9	10	37	2	14	0.1	1.1	19.75	100.8	7.3786	47.7322
2022	12	9	10	47	2	14	0.1	1.1	19.04	100.9	7.3786	46.0099
2022	12	9	10	57	2	14.2	0.1	1.1	18.74	99.2	7.3786	45.5178
2022	12	9	11	7	2	14.2	0.1	1.1	19.44	100.7	7.3786	46.9941
2022	12	9	11	17	2	14.2	0.1	1.1	18.6	98.3	7.3786	45.2718
2022	12	9	11	27	2	14.2	0.1	1.1	18.56	99.6	7.3786	45.0257
2022	12	9	11	37	2	14.2	0.1	1.1	19.32	98.6	7.3786	46.994
2022	12	9	11	47	2	14.2	0.1	1.1	19.83	98.7	7.3786	48.2242
2022	12	9	11	57	2	14.2	0.1	1.1	18.4	100.3	7.3786	44.5336
2022	12	9	12	7	2	14.2	0.1	1.1	18.4	98.4	7.3786	44.7796
2022	12	9	12	17	2	14.2	0.1	1.1	19.37	99.5	7.3786	46.994
2022	12	9	12	27	2	14.2	0.1	1.1	20.16	100.9	7.3786	48.7163
2022	12	9	12	37	2	14.2	0.1	1.1	18.32	98.8	7.3786	44.5335
2022	12	9	12	47	2	14.2	0.1	1.1	18.77	99.8	7.3786	45.5177
2022	12	9	12	57	2	14.2	0.1	1.1	19.59	101.5	7.3786	47.24
2022	12	9	13	7	2	14.2	0.1	1.1	20.08	101.2	7.3786	48.4702
2022	12	9	13	17	2	14.2	0.1	1.1	19.66	99.4	7.3786	47.7321
2022	12	9	13	27	2	14.2	0.1	1.1	19.39	98	7.3786	47.24
2022	12	9	13	37	2	14.2	0.1	1.1	19.8	98.1	7.3786	48.2242
2022	12	9	13	47	2	14.2	0.1	1.1	19.4	98.3	7.3786	47.24
2022	12	9	13	57	2	14.2	0.1	1.1	20.2	98	7.3786	49.2083
2022	12	9	14	7	2	14.2	0.1	1.1	19.32	100.4	7.3786	46.7479
2022	12	9	14	17	2	14.2	0.1	1.1	18.6	100.2	7.3786	45.0257
2022	12	9	14	27	2	14.2	0.1	1.1	18.82	98.9	7.3786	45.7638
2022	12	9	14	37	2	14.2	0.1	1.1	19.5	98.3	7.3786	47.4861
2022	12	9	14	47	2	14.2	0.1	1.1	19.32	98.6	7.3786	46.994
2022	12	9	14	57	2	14	0.1	1.1	19.01	98.5	7.3725	46.2162
2022	12	9	15	7	2	14	0.1	1.1	18.93	96.7	7.3725	46.2162
2022	12	9	15	17	2	13.8	0.1	1.1	19.02	100.6	7.3786	46.0099
2022	12	9	15	27	2	13.8	0.1	1.1	19.17	99.6	7.3786	46.502
2022	12	9	15	37	2	14	0.1	1.1	19.02	98.8	7.3725	46.2162
2022	12	9	15	47	2	14	0.1	1.1	18.53	96.8	7.3725	45.2329
2022	12	9	15	57	2	13.8	0.1	1.1	18.1	102.1	7.3725	43.5121

Mazourka (0354)

Year	Month	Day	Hour	Minute	Second	Voltage	CellBegin	CellEnd	Speed	Direction	Area	Flow
2022	12	9	16	7	2	13.8	0.1	1.1	18.91	98.5	7.3664	45.9309
2022	12	9	16	17	2	13.4	0.1	1.1	20.13	96.6	7.3725	49.1662
2022	12	9	16	27	2	13.6	0.1	1.1	19.21	98.4	7.3725	46.7079
2022	12	9	16	37	2	13.4	0.1	1.1	19.24	100.8	7.3725	46.4621
2022	12	9	16	47	2	11.8	0.1	1.1	20.1	98	7.3725	48.9204
2022	12	9	16	57	2	11.6	0.1	1.1	19.7	98.2	7.3725	47.9371
2022	12	9	17	7	2	11.4	0.1	1.1	20.58	97.5	7.3725	50.1495
2022	12	9	17	17	2	11.8	0.1	1.1	19.65	97	7.3725	47.9371
2022	12	9	17	27	2	11.8	0.1	1.1	19.28	97.8	7.3725	46.9537
2022	12	9	17	37	2	11.8	0.1	1.1	18.99	98.2	7.3725	46.2162
2022	12	9	17	47	2	11.6	0.1	1.1	19.38	97.7	7.3725	47.1995
2022	12	9	17	57	2	11.6	0.1	1.1	19.9	95.8	7.3725	48.6745
2022	12	9	18	7	2	11.6	0.1	1.1	20.32	100.2	7.3725	49.1662
2022	12	9	18	17	2	11.8	0.1	1.1	20.35	99	7.3725	49.412
2022	12	9	18	27	2	11.6	0.1	1.1	19.88	99.6	7.3725	48.1828
2022	12	9	18	37	2	11.6	0.1	1.1	19.86	99.3	7.3725	48.1828
2022	12	9	18	47	2	11.6	0.1	1.1	20.38	101	7.3725	49.1661
2022	12	9	18	57	2	11.6	0.1	1.1	20.12	96.3	7.3725	49.1661
2022	12	9	19	7	2	11.6	0.1	1.1	18.78	98	7.3725	45.7245
2022	12	9	19	17	2	11.6	0.1	1.1	18.66	99.6	7.3725	45.2328
2022	12	9	19	27	2	11.6	0.1	1.1	18.53	96.8	7.3725	45.2328
2022	12	9	19	37	2	11.6	0.1	1.1	19.16	94.5	7.3725	46.9536
2022	12	9	19	47	2	11.6	0.1	1.1	19.38	97.7	7.3725	47.1994
2022	12	9	19	57	2	11.4	0.1	1.1	19.36	97.4	7.3725	47.1994
2022	12	9	20	7	2	11.4	0.1	1.1	19.01	98.5	7.3725	46.216
2022	12	9	20	17	2	11.6	0.1	1.1	19.85	94	7.3725	48.6743
2022	12	9	20	27	2	11.6	0.1	1.1	18.73	100.8	7.3725	45.2327
2022	12	9	20	37	2	11.6	0.1	1.1	19.1	96	7.3725	46.7077
2022	12	9	20	47	2	11.6	0.1	1.1	20.35	99	7.3725	49.4118
2022	12	9	20	57	2	11.6	0.1	1.1	19.22	96.3	7.3664	46.9131
2022	12	9	21	7	2	11.6	0.1	1.1	19.31	96.2	7.3664	47.1588
2022	12	9	21	17	2	11.6	0.1	1.1	20.68	97.5	7.3664	50.3518
2022	12	9	21	27	2	11.6	0.1	1.1	19.86	99.3	7.3664	48.1412
2022	12	9	21	37	2	11.6	0.1	1.1	20.25	97.1	7.3664	49.3693
2022	12	9	21	47	2	11.6	0.1	1.1	20.4	101.3	7.3664	49.1237
2022	12	9	21	57	2	11.6	0.1	1.1	19.89	99.8	7.3603	48.0998
2022	12	9	22	7	2	11.6	0.1	1.1	20.29	99.6	7.3664	49.1237
2022	12	9	22	17	2	11.6	0.1	1.1	19.73	96.7	7.3664	48.1412
2022	12	9	22	27	2	11.6	0.1	1.1	19.8	95.8	7.3603	48.3452
2022	12	9	22	37	2	11.6	0.1	1.1	19.66	99.4	7.3603	47.609
2022	12	9	22	47	2	11.6	0.1	1.1	19.87	101	7.3664	47.8956
2022	12	9	22	57	2	11.6	0.1	1.1	18.89	98.2	7.3603	45.8911
2022	12	9	23	7	2	11.6	0.1	1.1	19.36	97.4	7.3603	47.1182
2022	12	9	23	17	2	11.6	0.1	1.1	19.62	98.5	7.3664	47.65
2022	12	9	23	27	2	11.6	0.1	1.1	18.95	101	7.3603	45.6457
2022	12	9	23	37	2	11.6	0.1	1.1	18.94	99.1	7.3603	45.8911
2022	12	9	23	47	2	11.6	0.1	1.1	19.55	97.1	7.3664	47.65
2022	12	9	23	57	2	11.6	0.1	1.1	19.35	97.1	7.3603	47.1182

Mazourka (0354)

Year	Month	Day	Hour	Minute	Second	Voltage	CellBegin	CellEnd	Speed	Direction	Area	Flow
2022	12	10	0	7	2	11.6	0.1	1.1	19.46	97.4	7.3603	47.3636
2022	12	10	0	17	2	11.6	0.1	1.1	19.8	95.8	7.3603	48.3452
2022	12	10	0	27	2	11.6	0.1	1.1	20.85	98.8	7.3603	50.5539
2022	12	10	0	37	2	11.4	0.1	1.1	20.18	97.7	7.3603	49.0815
2022	12	10	0	47	2	11.4	0.1	1.1	20.07	97.4	7.3664	48.8781
2022	12	10	0	57	2	11.4	0.1	1.1	19.43	98.9	7.3603	47.1182
2022	12	10	1	7	2	11.4	0.1	1.1	19.76	99.3	7.3603	47.8545
2022	12	10	1	17	2	11.4	0.1	1.1	19.99	99.8	7.3603	48.3453
2022	12	10	1	27	2	11.4	0.1	1.1	19.54	96.8	7.3603	47.6091
2022	12	10	1	37	2	11.4	0.1	1.1	19.02	96.3	7.3603	46.382
2022	12	10	1	47	2	11.4	0.1	1.1	19.84	99	7.3603	48.0999
2022	12	10	1	57	2	11.4	0.1	1.1	19.16	94.5	7.3603	46.8729
2022	12	10	2	7	2	11.4	0.1	1.1	19.7	95.8	7.3664	48.1413
2022	12	10	2	17	2	11.4	0.1	1.1	19.6	98.2	7.3603	47.6091
2022	12	10	2	27	2	11.4	0.1	1.1	19.47	101.3	7.3603	46.8729
2022	12	10	2	37	2	11.4	0.1	1.1	18.98	97.9	7.3603	46.1367
2022	12	10	2	47	2	11.4	0.1	1.1	19.57	97.6	7.3603	47.6091
2022	12	10	2	57	2	11.4	0.1	1.1	19.87	101	7.3603	47.8546
2022	12	10	3	7	2	11.4	0.1	1.1	19.98	97.8	7.3603	48.5908
2022	12	10	3	17	2	11.4	0.1	1.1	19.66	97.3	7.3664	47.8958
2022	12	10	3	27	2	11.4	0.1	1.1	19.32	100.4	7.3664	46.6677
2022	12	10	3	37	2	11.4	0.1	1.1	19.18	95.4	7.3664	46.9133
2022	12	10	3	47	2	11.4	0.1	1.1	20.21	98.3	7.3603	49.0816
2022	12	10	3	57	2	11.4	0.1	1.1	19.05	99.4	7.3664	46.1765
2022	12	10	4	7	2	11.4	0.1	1.1	19.7	98.2	7.3664	47.8958
2022	12	10	4	17	2	11.4	0.1	1.1	20.21	102.9	7.3603	48.3455
2022	12	10	4	27	2	11.4	0.1	1.1	19.56	99.4	7.3603	47.3638
2022	12	10	4	37	2	11.4	0.1	1.1	18.94	97	7.3603	46.1368
2022	12	10	4	47	2	11.4	0.1	1.1	19.85	96.9	7.3664	48.3871
2022	12	10	4	57	2	11.4	0.1	1.1	18.97	99.7	7.3603	45.8914
2022	12	10	5	7	2	11.4	0.1	1.1	18.77	94.9	7.3603	45.8914
2022	12	10	5	17	2	11.4	0.1	1.1	18.92	96.4	7.3664	46.1766
2022	12	10	5	27	2	11.4	0.1	1.1	18.5	98.4	7.3664	44.9485
2022	12	10	5	37	2	11.4	0.1	1.1	18.07	98	7.3664	43.966
2022	12	10	5	47	2	11.4	0.1	1.1	20.03	96.6	7.3603	48.8364
2022	12	10	5	57	2	11.4	0.1	1.1	18.78	95.2	7.3603	45.8915
2022	12	10	6	7	2	11.4	0.1	1.1	19.59	101.5	7.3603	47.1185
2022	12	10	6	17	2	11.4	0.1	1.1	19.04	96.9	7.3603	46.3823
2022	12	10	6	27	2	11.4	0.1	1.1	18.88	97.9	7.3603	45.8915
2022	12	10	6	37	2	11.4	0.1	1.1	18.4	95.9	7.3603	44.9099
2022	12	10	6	47	2	11.4	0.1	1.1	18.12	98.9	7.3603	43.9282
2022	12	10	6	57	2	11.4	0.1	1.1	18.72	96.4	7.3603	45.6461
2022	12	10	7	7	2	11.2	0.1	1.1	18.87	99.8	7.3603	45.6461
2022	12	10	7	17	2	11.2	0.1	1.1	18.3	100.4	7.3603	44.1737
2022	12	10	7	27	2	11.2	0.1	1.1	18.2	98.5	7.3603	44.1737
2022	12	10	7	37	2	11.2	0.1	1.1	18.47	97.8	7.3603	44.9099
2022	12	10	7	47	2	11.2	0.1	1.1	18.36	97.5	7.3542	44.6261
2022	12	10	7	57	2	11.2	0.1	1.1	18.61	98.7	7.3603	45.1553



Mazourka (0354)

Year	Month	Day	Hour	Minute	Second	Voltage	CellBegin	CellEnd	Speed	Direction	Area	Flow
2022	12	10	8	7	2	11.4	0.1	1.1	18.83	93.3	7.3542	46.0973
2022	12	10	8	17	2	11.4	0.1	1.1	18.91	96.1	7.3542	46.0973
2022	12	10	8	27	2	11.4	0.1	1.1	17.92	96.7	7.3542	43.6453
2022	12	10	8	37	2	11.6	0.1	1.1	17.69	95.8	7.3542	43.1549
2022	12	10	8	47	2	12	0.1	1.1	18.82	96.4	7.3542	45.8521
2022	12	10	8	57	2	12.4	0.1	1.1	18.02	96.7	7.3481	43.8527
2022	12	10	9	7	2	12.6	0.1	1.1	17.58	98.2	7.3542	42.6645
2022	12	10	9	17	2	12.8	0.1	1.1	18.26	97.6	7.3481	44.3426
2022	12	10	9	27	2	13.2	0.1	1.1	18.75	97.4	7.3542	45.6068
2022	12	10	9	37	2	13.6	0.1	1.1	17.6	96.2	7.3481	42.8727
2022	12	10	9	47	2	13.8	0.1	1.1	18.79	95.5	7.3481	45.8125
2022	12	10	9	57	2	13.8	0.1	1.1	17.54	97.2	7.3481	42.6276
2022	12	10	10	7	2	13.8	0.1	1.1	17.54	97.2	7.3481	42.6276
2022	12	10	10	17	2	13.8	0.1	1.1	18.87	97.6	7.3542	45.852
2022	12	10	10	27	2	13.8	0.1	1.1	17.89	95.8	7.3542	43.6452
2022	12	10	10	37	2	13.6	0.1	1.1	18.51	98.7	7.3542	44.8711
2022	12	10	10	47	2	13.8	0.1	1.1	18.49	95.6	7.3542	45.1163
2022	12	10	10	57	2	13.8	0.1	1.1	19.79	97.8	7.3542	48.0587
2022	12	10	11	7	2	13.8	0.1	1.1	19.24	99	7.3542	46.5875
2022	12	10	11	17	2	13.8	0.1	1.1	18.53	99	7.3542	44.8711
2022	12	10	11	27	2	13.8	0.1	1.1	18.32	98.8	7.3481	44.3424
2022	12	10	11	37	2	13.8	0.1	1.1	18.03	99.3	7.3542	43.645
2022	12	10	11	47	2	13.8	0.1	1.1	18.6	98.3	7.3542	45.1162
2022	12	10	11	57	2	13.8	0.1	1.1	17.69	95.8	7.3481	43.1174
2022	12	10	12	7	2	13.8	0.1	1.1	18.97	99.7	7.3481	45.8123
2022	12	10	12	17	2	13.8	0.1	1.1	18.83	96.7	7.3481	45.8123
2022	12	10	12	27	2	13.8	0.1	1.1	18.5	100.3	7.342	44.5489
2022	12	10	12	37	2	13.8	0.1	1.1	18.36	101.3	7.3481	44.0973
2022	12	10	12	47	2	13.8	0.1	1.1	18.33	99.1	7.342	44.3041
2022	12	10	12	57	2	13.6	0.1	1.1	18.4	98.4	7.342	44.5488
2022	12	10	13	7	2	13.6	0.1	1.1	18.87	97.6	7.342	45.7727
2022	12	10	13	17	2	13.6	0.1	1.1	17.81	98.7	7.3481	43.1174
2022	12	10	13	27	2	13.6	0.1	1.1	17.84	99.4	7.3481	43.1174
2022	12	10	13	37	2	13.6	0.1	1.1	18.85	101	7.342	45.2832
2022	12	10	13	47	2	13.6	0.1	1.1	18.06	97.6	7.3481	43.8523
2022	12	10	13	57	2	13.6	0.1	1.1	18.56	99.6	7.3481	44.8323
2022	12	10	14	7	2	13.6	0.1	1.1	18.75	101.1	7.3481	45.0772
2022	12	10	14	17	2	13.6	0.1	1.1	18	96.1	7.342	43.8145
2022	12	10	14	27	2	13.6	0.1	1.1	18.75	101.1	7.342	45.0384
2022	12	10	14	37	2	13.6	0.1	1.1	18.48	98.1	7.3481	44.8323
2022	12	10	14	47	2	13.6	0.1	1.1	19.38	95.3	7.342	47.2414
2022	12	10	14	57	2	13.6	0.1	1.1	18.74	97	7.3481	45.5673
2022	12	10	15	7	2	12.6	0.1	1.1	19.35	97.1	7.342	46.9967
2022	12	10	15	17	2	12.2	0.1	1.1	19.09	95.7	7.3359	46.467
2022	12	10	15	27	2	12	0.1	1.1	19.05	97.2	7.342	46.2624
2022	12	10	15	37	2	12	0.1	1.1	18.95	97.3	7.3481	46.0573
2022	12	10	15	47	2	12	0.1	1.1	18.85	97.3	7.342	45.7728
2022	12	10	15	57	2	11.8	0.1	1.1	19.02	100.6	7.3359	45.7333

Mazourka (0354)

Year	Month	Day	Hour	Minute	Second	Voltage	CellBegin	CellEnd	Speed	Direction	Area	Flow
2022	12	10	16	7	2	11.8	0.1	1.1	18.58	99.9	7.342	44.7937
2022	12	10	16	17	2	11.8	0.1	1.1	19.3	98.3	7.3359	46.7115
2022	12	10	16	27	2	11.8	0.1	1.1	18.86	99.5	7.3359	45.4887
2022	12	10	16	37	2	11.8	0.1	1.1	17.62	99.1	7.3542	42.6642
2022	12	10	16	47	2	11.8	0.1	1.1	19.16	97.5	7.3481	46.5472
2022	12	10	16	57	2	11.8	0.1	1.1	18.79	100.1	7.3359	45.2441
2022	12	10	17	7	2	11.8	0.1	1.1	19.01	98.5	7.3359	45.9778
2022	12	10	17	17	2	11.8	0.1	1.1	19.31	96.2	7.3481	47.0371
2022	12	10	17	27	2	11.8	0.1	1.1	19.4	98.3	7.342	46.9965
2022	12	10	17	37	2	11.8	0.1	1.1	19.65	97	7.3359	47.6896
2022	12	10	17	47	2	11.8	0.1	1.1	19.24	96.9	7.342	46.7517
2022	12	10	17	57	2	11.8	0.1	1.1	19.54	96.8	7.3359	47.445
2022	12	10	18	7	2	11.6	0.1	1.1	19.24	96.9	7.342	46.7517
2022	12	10	18	17	2	11.6	0.1	1.1	18.82	98.9	7.3237	45.4099
2022	12	10	18	27	2	11.6	0.1	1.1	19.22	96.3	7.342	46.7516
2022	12	10	18	37	2	11.6	0.1	1.1	19.96	97.2	7.3359	48.4232
2022	12	10	18	47	2	11.6	0.1	1.1	19.54	96.8	7.3298	47.4039
2022	12	10	18	57	2	11.6	0.1	1.1	18.74	99.2	7.3359	45.2438
2022	12	10	19	7	2	11.6	0.1	1.1	20.63	98.6	7.3176	49.7611
2022	12	10	19	17	2	11.6	0.1	1.1	19.99	99.8	7.3359	48.1785
2022	12	10	19	27	2	11.6	0.1	1.1	19.05	97.2	7.3237	46.1421
2022	12	10	19	37	2	11.6	0.1	1.1	19.35	99.2	7.3359	46.7111
2022	12	10	19	47	2	11.6	0.1	1.1	19.01	98.5	7.3237	45.8979
2022	12	10	19	57	2	11.6	0.1	1.1	19.84	99	7.3298	47.8924
2022	12	10	20	7	2	11.6	0.1	1.1	18.37	97.8	7.3237	44.433
2022	12	10	20	17	2	11.6	0.1	1.1	19.55	97.1	7.3298	47.4037
2022	12	10	20	27	2	11.6	0.1	1.1	19.28	99.9	7.3176	46.346
2022	12	10	20	37	2	11.6	0.1	1.1	19.14	99	7.3237	46.1419
2022	12	10	20	47	2	11.6	0.1	1.1	18.91	98.5	7.3237	45.6536
2022	12	10	20	57	2	11.6	0.1	1.1	19.08	95.1	7.3237	46.386
2022	12	10	21	7	2	11.6	0.1	1.1	19.09	100	7.3298	45.9375
2022	12	10	21	17	2	11.6	0.1	1.1	19.63	98.8	7.3237	47.3625
2022	12	10	21	27	2	11.6	0.1	1.1	18.71	98.6	7.3298	45.2044
2022	12	10	21	37	2	11.6	0.1	1.1	18.36	97.5	7.3237	44.4329
2022	12	10	21	47	2	11.6	0.1	1.1	18.36	97.5	7.3115	44.3559
2022	12	10	21	57	2	11.6	0.1	1.1	18.95	97.3	7.3237	45.8976
2022	12	10	22	7	2	11.6	0.1	1.1	19.74	99	7.3298	47.6478
2022	12	10	22	17	2	11.6	0.1	1.1	20	95.7	7.3237	48.5831
2022	12	10	22	27	2	11.6	0.1	1.1	19.78	99.6	7.3359	47.6889
2022	12	10	22	37	2	11.6	0.1	1.1	19.49	95.6	7.3298	47.4034
2022	12	10	22	47	2	11.6	0.1	1.1	20.02	96.3	7.3359	48.6671
2022	12	10	22	57	2	11.6	0.1	1.1	18.38	95.3	7.3176	44.6382
2022	12	10	23	7	2	11.6	0.1	1.1	18.72	96.4	7.3115	45.3307
2022	12	10	23	17	2	11.6	0.1	1.1	19.28	97.8	7.3176	46.5896
2022	12	10	23	27	2	11.6	0.1	1.1	19.49	95.6	7.3054	47.2394
2022	12	10	23	37	2	11.6	0.1	1.1	19.74	99	7.3176	47.5653
2022	12	10	23	47	2	11.6	0.1	1.1	19.32	98.6	7.3054	46.5089
2022	12	10	23	57	2	11.6	0.1	1.1	19.69	97.9	7.3176	47.5653

Mazourka (0354)

Year	Month	Day	Hour	Minute	Second	Voltage	CellBegin	CellEnd	Speed	Direction	Area	Flow
2022	12	11	0	7	2	11.6	0.1	1.1	20.45	99	7.3176	49.2727
2022	12	11	0	17	2	11.6	0.1	1.1	19.66	97.3	7.3237	47.6064
2022	12	11	0	27	2	11.6	0.1	1.1	18.56	97.4	7.3176	44.882
2022	12	11	0	37	2	11.6	0.1	1.1	19.25	97.2	7.3176	46.5895
2022	12	11	0	47	2	11.6	0.1	1.1	19.96	94.6	7.3359	48.667
2022	12	11	0	57	2	11.6	0.1	1.1	19.27	94.8	7.3176	46.8334
2022	12	11	1	7	2	11.6	0.1	1.1	19.33	98.9	7.3115	46.5491
2022	12	11	1	17	2	11.6	0.1	1.1	19.67	94.7	7.3298	47.8919
2022	12	11	1	27	2	11.6	0.1	1.1	19.56	94.4	7.3359	47.6888
2022	12	11	1	37	2	11.6	0.1	1.1	19.38	95.3	7.3115	47.0365
2022	12	11	1	47	2	11.6	0.1	1.1	19.4	95.9	7.3237	47.1181
2022	12	11	1	57	2	11.6	0.1	1.1	19.03	96.6	7.3115	46.0617
2022	12	11	2	7	2	11.4	0.1	1.1	20.04	93.4	7.3359	48.9115
2022	12	11	2	17	2	11.6	0.1	1.1	19.38	95.3	7.3176	47.0773
2022	12	11	2	27	2	11.6	0.1	1.1	18.72	96.4	7.3359	45.4877
2022	12	11	2	37	2	11.4	0.1	1.1	19.52	92.3	7.3115	47.5239
2022	12	11	2	47	2	11.4	0.1	1.1	19.73	96.7	7.3237	47.8504
2022	12	11	2	57	2	11.4	0.1	1.1	18.68	95.2	7.3298	45.4484
2022	12	11	3	7	2	11.4	0.1	1.1	19.1	96	7.3176	46.3455
2022	12	11	3	17	2	11.4	0.1	1.1	18.98	97.9	7.3237	45.8973
2022	12	11	3	27	2	11.4	0.1	1.1	19.26	94.5	7.3115	46.7927
2022	12	11	3	37	2	11.4	0.1	1.1	18.97	94.8	7.3298	46.1814
2022	12	11	3	47	2	11.4	0.1	1.1	19.36	97.4	7.3298	46.9144
2022	12	11	3	57	2	11.4	0.1	1.1	19.49	95.6	7.3298	47.4031
2022	12	11	4	7	2	11.4	0.1	1.1	19.1	96	7.3237	46.3855
2022	12	11	4	17	2	11.4	0.1	1.1	18.97	94.8	7.3237	46.1414
2022	12	11	4	27	2	11.4	0.1	1.1	19.8	98.1	7.3359	47.9332
2022	12	11	4	37	2	11.4	0.1	1.1	18.59	95.6	7.3237	45.1649
2022	12	11	4	47	2	11.4	0.1	1.1	18.93	96.7	7.3359	45.9767
2022	12	11	4	57	2	11.4	0.1	1.1	18.57	94.9	7.3237	45.1648
2022	12	11	5	7	2	11.4	0.1	1.1	19.01	96	7.3176	46.1014
2022	12	11	5	17	2	11.4	0.1	1.1	19.4	95.9	7.3237	47.1179
2022	12	11	5	27	2	11.4	0.1	1.1	18.97	94.8	7.3298	46.1813
2022	12	11	5	37	2	11.4	0.1	1.1	19.93	96.6	7.2994	48.1712
2022	12	11	5	47	2	11.4	0.1	1.1	18.61	98.7	7.3237	44.9207
2022	12	11	5	57	2	11.4	0.1	1.1	19.15	99.3	7.3298	46.1813
2022	12	11	6	7	2	11.4	0.1	1.1	19.44	96.8	7.3298	47.1586
2022	12	11	6	17	2	11.4	0.1	1.1	19.39	95.6	7.3176	47.0771
2022	12	11	6	27	2	11.4	0.1	1.1	18.22	98.8	7.3237	43.9441
2022	12	11	6	37	2	11.4	0.1	1.1	17.74	97.1	7.3359	43.0419
2022	12	11	6	47	2	11.4	0.1	1.1	17.75	97.4	7.3359	43.0419
2022	12	11	6	57	2	11.4	0.1	1.1	18.32	96.6	7.3237	44.4323
2022	12	11	7	7	2	11.4	0.1	1.1	19.47	95	7.3237	47.3619
2022	12	11	7	17	2	11.4	0.1	1.1	19.22	96.3	7.3176	46.5892
2022	12	11	7	27	2	11.4	0.1	1.1	18.94	93.6	7.3298	46.1812
2022	12	11	7	37	2	11.4	0.1	1.1	18.95	97.3	7.3237	45.8971
2022	12	11	7	47	2	11.4	0.1	1.1	18.42	96.5	7.3237	44.6765
2022	12	11	7	57	2	11.4	0.1	1.1	18.84	97	7.3237	45.653

Mazourka (0354)

Year	Month	Day	Hour	Minute	Second	Voltage	CellBegin	CellEnd	Speed	Direction	Area	Flow
2022	12	11	8	7	2	11.4	0.1	1.1	19.12	98.7	7.3176	46.1013
2022	12	11	8	17	2	11.4	0.1	1.1	19.02	96.3	7.3176	46.1013
2022	12	11	8	27	2	11.4	0.1	1.1	18.88	97.9	7.3176	45.6135
2022	12	11	8	37	2	11.4	0.1	1.1	20.34	96.8	7.3237	49.315
2022	12	11	8	47	2	11.6	0.1	1.1	18.61	98.7	7.3237	44.9205
2022	12	11	8	57	2	11.4	0.1	1.1	19.4	95.9	7.3298	47.1585
2022	12	11	9	7	2	11.4	0.1	1.1	18.37	95	7.3176	44.6378
2022	12	11	9	17	2	11.4	0.1	1.1	19.21	98.4	7.3176	46.3452
2022	12	11	9	27	2	11.6	0.1	1.1	19.25	97.2	7.3176	46.5891
2022	12	11	9	37	2	11.6	0.1	1.1	19.72	96.4	7.3237	47.8501
2022	12	11	9	47	2	11.6	0.1	1.1	20.15	94	7.3237	49.0708
2022	12	11	9	57	2	11.6	0.1	1.1	19.52	96.5	7.3237	47.3618
2022	12	11	10	7	2	11.6	0.1	1.1	18.96	94.5	7.3237	46.1412
2022	12	11	10	17	2	11.8	0.1	1.1	19.44	93.5	7.3237	47.3618
2022	12	11	10	27	2	12	0.1	1.1	18.93	93	7.3298	46.1811
2022	12	11	10	37	2	12	0.1	1.1	19.84	93.5	7.3298	48.3802
2022	12	11	10	47	2	12	0.1	1.1	18.94	93.6	7.3298	46.1811
2022	12	11	10	57	2	12	0.1	1.1	20.34	93.7	7.3298	49.6019
2022	12	11	11	7	2	12.8	0.1	1.1	19.56	97.3	7.3176	47.3207
2022	12	11	11	17	2	12.6	0.1	1.1	18.4	95.9	7.3176	44.6376
2022	12	11	11	27	2	13	0.1	1.1	18.71	96.1	7.3176	45.3693
2022	12	11	11	37	2	13	0.1	1.1	18.78	95.2	7.3176	45.6132
2022	12	11	11	47	2	13.2	0.1	1.1	18.46	99.7	7.3176	44.3936
2022	12	11	11	57	2	13.8	0.1	1.1	18.11	96.3	7.3237	43.9438
2022	12	11	12	7	2	13.8	0.1	1.1	19.08	95.1	7.3237	46.3851
2022	12	11	12	17	2	13.8	0.1	1.1	17.88	98	7.3237	43.2114
2022	12	11	12	27	2	13.8	0.1	1.1	18.84	99.2	7.3237	45.4085
2022	12	11	12	37	2	13.8	0.1	1.1	18.52	96.5	7.3237	44.9203
2022	12	11	12	47	2	13.8	0.1	1.1	18.32	98.8	7.3298	44.2261
2022	12	11	12	57	2	13.8	0.1	1.1	18.21	96.3	7.3237	44.1879
2022	12	11	13	7	2	13.8	0.1	1.1	18.09	98.3	7.3359	43.7752
2022	12	11	13	17	2	13.8	0.1	1.1	18.96	94.5	7.3359	46.2208
2022	12	11	13	27	2	13.8	0.1	1.1	19.18	95.1	7.3298	46.6695
2022	12	11	13	37	2	13.8	0.1	1.1	20.2	90.9	7.3359	49.4
2022	12	11	13	47	2	13.8	0.1	1.1	20.27	94.8	7.3359	49.4
2022	12	11	13	57	2	13.8	0.1	1.1	19.47	95	7.3298	47.4026
2022	12	11	14	7	2	12.2	0.1	1.1	18.79	98.3	7.3298	45.4479
2022	12	11	14	17	2	12.6	0.1	1.1	17.87	95.1	7.3298	43.4932
2022	12	11	14	27	2	12	0.1	1.1	18.32	96.6	7.3237	44.4321
2022	12	11	14	37	2	11.8	0.1	1.1	19.22	98.7	7.3237	46.3852
2022	12	11	14	47	2	11.8	0.1	1.1	18.22	96.6	7.3176	44.1498
2022	12	11	14	57	2	11.8	0.1	1.1	19.25	97.2	7.3237	46.6293
2022	12	11	15	7	2	11.6	0.1	1.1	18.74	99.2	7.3298	45.2036
2022	12	11	15	17	2	11.8	0.1	1.1	18.95	97.3	7.3237	45.897
2022	12	11	15	27	2	11.8	0.1	1.1	18.47	97.8	7.3237	44.6763
2022	12	11	15	37	2	11.8	0.1	1.1	18.77	99.8	7.3237	45.1646
2022	12	11	15	47	2	11.8	0.1	1.1	19.16	97.5	7.3237	46.3852
2022	12	11	15	57	2	11.8	0.1	1.1	18.38	98.1	7.3237	44.4322

Mazourka (0354)

Year	Month	Day	Hour	Minute	Second	Voltage	CellBegin	CellEnd	Speed	Direction	Area	Flow
2022	12	11	16	7	2	11.8	0.1	1.1	18.03	99.3	7.3237	43.4556
2022	12	11	16	17	2	11.8	0.1	1.1	18.71	98.6	7.3237	45.1646
2022	12	11	16	27	2	11.8	0.1	1.1	18.43	99.1	7.3237	44.4322
2022	12	11	16	37	2	11.8	0.1	1.1	19.4	101.6	7.3237	46.3853
2022	12	11	16	47	2	11.8	0.1	1.1	18.13	97	7.3237	43.9439
2022	12	11	16	57	2	11.8	0.1	1.1	17.94	97	7.3298	43.4933
2022	12	11	17	7	2	11.8	0.1	1.1	18.44	100.9	7.3298	44.2263
2022	12	11	17	17	2	11.6	0.1	1.1	18.61	96.2	7.3298	45.2037
2022	12	11	17	27	2	11.6	0.1	1.1	18.5	98.4	7.3298	44.715
2022	12	11	17	37	2	11.6	0.1	1.1	18.79	100.1	7.3298	45.2037
2022	12	11	17	47	2	11.6	0.1	1.1	18.37	97.8	7.3298	44.4706
2022	12	11	17	57	2	11.6	0.1	1.1	18.73	98.9	7.3298	45.2037
2022	12	11	18	7	2	11.6	0.1	1.1	18.09	100.2	7.3298	43.4933
2022	12	11	18	17	2	11.6	0.1	1.1	18.29	98.2	7.3298	44.2263
2022	12	11	18	27	2	11.6	0.1	1.1	18.38	98.1	7.3298	44.4706
2022	12	11	18	37	2	11.6	0.1	1.1	18.09	98.3	7.3298	43.7376
2022	12	11	18	47	2	11.6	0.1	1.1	19.07	99.7	7.3298	45.9367
2022	12	11	18	57	2	11.6	0.1	1.1	18.89	100.1	7.3359	45.4873
2022	12	11	19	7	2	11.6	0.1	1.1	17.68	95.5	7.3359	43.0417
2022	12	11	19	17	2	11.6	0.1	1.1	18.73	98.9	7.3359	45.2427
2022	12	11	19	27	2	11.6	0.1	1.1	19.4	95.9	7.3359	47.1992
2022	12	11	19	37	2	11.6	0.1	1.1	18.77	101.4	7.3359	44.9982
2022	12	11	19	47	2	11.6	0.1	1.1	18.79	95.5	7.3359	45.7318
2022	12	11	19	57	2	11.6	0.1	1.1	18.67	97.7	7.3359	45.2427
2022	12	11	20	7	2	11.6	0.1	1.1	19.12	98.7	7.342	46.2609
2022	12	11	20	17	2	11.6	0.1	1.1	18.46	97.5	7.342	44.7923
2022	12	11	20	27	2	11.6	0.1	1.1	19.23	96.6	7.342	46.7504
2022	12	11	20	37	2	11.6	0.1	1.1	18.25	94.1	7.342	44.5475
2022	12	11	20	47	2	11.6	0.1	1.1	18.81	96.1	7.342	45.7714
2022	12	11	20	57	2	11.6	0.1	1.1	18.81	96.1	7.342	45.7714
2022	12	11	21	7	2	11.6	0.1	1.1	19.6	98.2	7.342	47.4847
2022	12	11	21	17	2	11.6	0.1	1.1	17.91	96.4	7.342	43.5685
2022	12	11	21	27	2	11.6	0.1	1.1	18.99	98.2	7.342	46.0162
2022	12	11	21	37	2	11.6	0.1	1.1	19.46	101	7.342	46.7505
2022	12	11	21	47	2	11.6	0.1	1.1	19.36	97.4	7.342	46.9952
2022	12	11	21	57	2	11.6	0.1	1.1	20.04	98.9	7.342	48.4638
2022	12	11	22	7	2	11.6	0.1	1.1	19.37	95	7.342	47.24
2022	12	11	22	17	2	11.6	0.1	1.1	19.15	97.2	7.342	46.5057
2022	12	11	22	27	2	11.6	0.1	1.1	19.86	97.2	7.342	48.2191
2022	12	11	22	37	2	11.6	0.1	1.1	19.1	96	7.342	46.5057
2022	12	11	22	47	2	11.6	0.1	1.1	20.17	97.4	7.342	48.9534
2022	12	11	22	57	2	11.4	0.1	1.1	18.63	99	7.342	45.0372
2022	12	11	23	7	2	11.4	0.1	1.1	19.22	96.3	7.342	46.7505
2022	12	11	23	17	2	11.4	0.1	1.1	19.36	97.4	7.342	46.9953
2022	12	11	23	27	2	11.4	0.1	1.1	19.79	97.8	7.342	47.9744
2022	12	11	23	37	2	11.4	0.1	1.1	19.28	95.4	7.342	46.9953
2022	12	11	23	47	2	11.4	0.1	1.1	19.42	96.5	7.342	47.2401
2022	12	11	23	57	2	11.4	0.1	1.1	18.93	100.7	7.342	45.5268

## Mazourka (0354)

Year	Month	Day	Hour	Minute	Second	Voltage	CellBegin	CellEnd	Speed	Direction	Area	Flow
2022	12	12	0	7	2	11.4	0.1	1.1	18.26	94.7	7.342	44.5477
2022	12	12	0	17	2	11.4	0.1	1.1	19.47	94.7	7.342	47.4849
2022	12	12	0	27	2	11.4	0.1	1.1	18.67	94.9	7.3481	45.5661
2022	12	12	0	37	2	11.4	0.1	1.1	18.88	95.2	7.3481	46.0561
2022	12	12	0	47	2	11.4	0.1	1.1	18.94	93.6	7.342	46.2611
2022	12	12	0	57	2	11.4	0.1	1.1	18.84	99.2	7.342	45.5269
2022	12	12	1	7	2	11.4	0.1	1.1	19.19	95.7	7.342	46.7507
2022	12	12	1	17	2	11.4	0.1	1.1	18.97	94.8	7.3481	46.3011
2022	12	12	1	27	2	11.4	0.1	1.1	18.52	96.5	7.3481	45.0762
2022	12	12	1	37	2	11.4	0.1	1.1	19.23	96.6	7.3481	46.7911
2022	12	12	1	47	2	11.4	0.1	1.1	18.93	96.7	7.3481	46.0562
2022	12	12	1	57	2	11.4	0.1	1.1	20.3	95.7	7.3481	49.4859
2022	12	12	2	7	2	11.4	0.1	1.1	19.7	95.8	7.3481	48.016
2022	12	12	2	17	2	11.4	0.1	1.1	18.97	97.6	7.3481	46.0562
2022	12	12	2	27	2	11.4	0.1	1.1	19.85	96.9	7.3481	48.2611
2022	12	12	2	37	2	11.4	0.1	1.1	19.34	96.8	7.3481	47.0362
2022	12	12	2	47	2	11.4	0.1	1.1	20	95.7	7.3481	48.751
2022	12	12	2	57	2	11.4	0.1	1.1	20	95.7	7.3481	48.751
2022	12	12	3	7	2	11.4	0.1	1.1	20.27	99.4	7.3481	48.996
2022	12	12	3	17	2	11.4	0.1	1.1	19.33	96.5	7.3481	47.0362
2022	12	12	3	27	2	11.4	0.1	1.1	19.79	95.5	7.3481	48.2611
2022	12	12	3	37	2	11.4	0.1	1.1	19.15	97.2	7.3481	46.5463
2022	12	12	3	47	2	11.4	0.1	1.1	20.52	96.2	7.3481	49.976
2022	12	12	3	57	2	11.4	0.1	1.1	19.74	99	7.3481	47.7712
2022	12	12	4	7	2	11.4	0.1	1.1	20.08	97.7	7.3481	48.7511
2022	12	12	4	17	2	11.4	0.1	1.1	19.02	96.3	7.3481	46.3014
2022	12	12	4	27	2	11.4	0.1	1.1	19.32	98.6	7.3481	46.7913
2022	12	12	4	37	2	11.4	0.1	1.1	18.95	97.3	7.3481	46.0564
2022	12	12	4	47	2	11.2	0.1	1.1	19.39	98	7.3481	47.0363
2022	12	12	4	57	2	11.2	0.1	1.1	20.29	95.4	7.3481	49.4862
2022	12	12	5	7	2	11.2	0.1	1.1	20.1	98	7.3481	48.7512
2022	12	12	5	17	2	11.2	0.1	1.1	18.6	98.3	7.3481	45.0765
2022	12	12	5	27	2	11.2	0.1	1.1	19.22	96.3	7.3481	46.7914
2022	12	12	5	37	2	11.2	0.1	1.1	19.39	98	7.3481	47.0364
2022	12	12	5	47	2	11.2	0.1	1.1	19.81	98.4	7.3481	48.0163
2022	12	12	5	57	2	11.2	0.1	1.1	19.3	98.3	7.3481	46.7914
2022	12	12	6	7	2	11.2	0.1	1.1	19.14	93.6	7.3481	46.7914
2022	12	12	6	17	2	11.2	0.1	1.1	19.02	96.3	7.3481	46.3015
2022	12	12	6	27	2	11.2	0.1	1.1	19.68	95.2	7.3481	48.0164
2022	12	12	6	37	2	11.2	0.1	1.1	19.93	96.6	7.3481	48.5063
2022	12	12	6	47	2	11.2	0.1	1.1	19.24	96.9	7.3481	46.7915
2022	12	12	6	57	2	11.2	0.1	1.1	19.21	98.4	7.3481	46.5465
2022	12	12	7	7	2	11.2	0.1	1.1	19.73	96.7	7.3481	48.0164
2022	12	12	7	17	2	11.2	0.1	1.1	20.1	98	7.3481	48.7514
2022	12	12	7	27	2	11.2	0.1	1.1	19.57	95	7.3481	47.7715
2022	12	12	7	37	2	11.2	0.1	1.1	19.31	96.2	7.3481	47.0365
2022	12	12	7	47	2	11.2	0.1	1.1	19.82	96.4	7.3542	48.3031
2022	12	12	7	57	2	11.2	0.1	1.1	20.06	99.2	7.3542	48.5483

Mazourka (0354)

Year	Month	Day	Hour	Minute	Second	Voltage	CellBegin	CellEnd	Speed	Direction	Area	Flow
2022	12	12	8	7	2	11.2	0.1	1.1	19.16	97.5	7.3542	46.5867
2022	12	12	8	17	2	11.2	0.1	1.1	19.54	96.8	7.3542	47.5675
2022	12	12	8	27	2	11.4	0.1	1.1	18.53	96.8	7.3542	45.1156
2022	12	12	8	37	2	11.4	0.1	1.1	20.14	98.9	7.3542	48.7935
2022	12	12	8	47	2	12	0.1	1.1	19.19	98.1	7.3542	46.5868
2022	12	12	8	57	2	12.4	0.1	1.1	19.41	96.2	7.3542	47.3223
2022	12	12	9	7	2	12.8	0.1	1.1	20.16	97.1	7.3542	49.0387
2022	12	12	9	17	2	12.8	0.1	1.1	20.1	98	7.3542	48.7935
2022	12	12	9	27	2	13	0.1	1.1	18.75	97.4	7.3603	45.6453
2022	12	12	9	37	2	13	0.1	1.1	20.24	96.8	7.3603	49.3263
2022	12	12	9	47	2	13	0.1	1.1	19.38	95.3	7.3603	47.3631
2022	12	12	9	57	2	13.2	0.1	1.1	18.21	96.3	7.3603	44.4182
2022	12	12	10	7	2	13.6	0.1	1.1	19.52	96.5	7.3603	47.6085
2022	12	12	10	17	2	14	0.1	1.1	18.71	96.1	7.3603	45.6452
2022	12	12	10	27	2	14	0.1	1.1	19.88	97.8	7.3603	48.3447
2022	12	12	10	37	2	14	0.1	1.1	19.75	97	7.3664	48.1407
2022	12	12	10	47	2	14	0.1	1.1	18.65	94.3	7.3664	45.6845
2022	12	12	10	57	2	14	0.1	1.1	18.69	95.5	7.3725	45.7238
2022	12	12	11	7	2	14.2	0.1	1.1	19.09	98.1	7.3725	46.4613
2022	12	12	11	17	2	14.2	0.1	1.1	18.72	96.4	7.3786	45.7631
2022	12	12	11	27	2	14.2	0.1	1.1	19.29	95.7	7.3847	47.2799
2022	12	12	11	37	2	14.2	0.1	1.1	19.09	95.4	7.3847	46.7873
2022	12	12	11	47	2	14	0.1	1.1	18.15	97.3	7.3786	44.2869
2022	12	12	11	57	2	14.2	0.1	1.1	19.19	95.7	7.3847	47.0336
2022	12	12	12	7	2	14.2	0.1	1.1	19.25	97.2	7.3847	47.0336
2022	12	12	12	17	2	14.2	0.1	1.1	19.64	93.5	7.3908	48.3062
2022	12	12	12	27	2	14.2	0.1	1.1	19.03	96.6	7.3908	46.581
2022	12	12	12	37	2	14.2	0.1	1.1	18.83	96.7	7.3908	46.0881
2022	12	12	12	47	2	14.2	0.1	1.1	18.77	94.9	7.3908	46.0881
2022	12	12	12	57	2	14.2	0.1	1.1	18.64	97.1	7.3908	45.5952
2022	12	12	13	7	2	14.2	0.1	1.1	19.25	97.2	7.3908	47.0739
2022	12	12	13	17	2	14.2	0.1	1.1	19.54	93.8	7.3908	48.0598
2022	12	12	13	27	2	14.2	0.1	1.1	19.52	96.5	7.3969	47.8543
2022	12	12	13	37	2	14.2	0.1	1.1	18.83	96.7	7.3969	46.1276
2022	12	12	13	47	2	14.2	0.1	1.1	19.59	95.6	7.3969	48.101
2022	12	12	13	57	2	14.2	0.1	1.1	19.44	96.8	7.3969	47.6077
2022	12	12	14	7	2	14.2	0.1	1.1	20.42	98.4	7.3969	49.8277
2022	12	12	14	17	2	14.2	0.1	1.1	19.73	96.7	7.3969	48.3477
2022	12	12	14	27	2	14.2	0.1	1.1	18.87	97.6	7.3969	46.1276
2022	12	12	14	37	2	14.2	0.1	1.1	19.25	97.2	7.3969	47.1143
2022	12	12	14	47	2	14.2	0.1	1.1	20.09	95.4	7.3969	49.3344
2022	12	12	14	57	2	14.2	0.1	1.1	18.72	96.4	7.403	45.9203
2022	12	12	15	7	2	14.2	0.1	1.1	18.67	94.9	7.403	45.9203
2022	12	12	15	17	2	14.2	0.1	1.1	19.32	98.6	7.403	47.1547
2022	12	12	15	27	2	14.2	0.1	1.1	18.94	93.6	7.3969	46.621
2022	12	12	15	37	2	14.2	0.1	1.1	19.57	97.6	7.403	47.8954
2022	12	12	15	47	2	14.2	0.1	1.1	19.2	96	7.403	47.1548
2022	12	12	15	57	2	14.2	0.1	1.1	18.42	96.5	7.403	45.1797

Mazourka (0354)

Year	Month	Day	Hour	Minute	Second	Voltage	CellBegin	CellEnd	Speed	Direction	Area	Flow
2022	12	12	16	7	2	14	0.1	1.1	19.51	96.2	7.403	47.8955
2022	12	12	16	17	2	13.8	0.1	1.1	19.25	97.2	7.403	47.1548
2022	12	12	16	27	2	13.8	0.1	1.1	19.21	98.4	7.403	46.9079
2022	12	12	16	37	2	13.8	0.1	1.1	19.12	96.3	7.403	46.9079
2022	12	12	16	47	2	13	0.1	1.1	19.56	97.3	7.403	47.8955
2022	12	12	16	57	2	11.6	0.1	1.1	18.89	98.2	7.403	46.1673
2022	12	12	17	7	2	11.4	0.1	1.1	20.51	95.9	7.4091	50.4074
2022	12	12	17	17	2	11.8	0.1	1.1	20.04	96.9	7.403	49.1299
2022	12	12	17	27	2	11.8	0.1	1.1	18.89	95.5	7.4091	46.4539
2022	12	12	17	37	2	11.8	0.1	1.1	19.91	96.1	7.4091	48.9248
2022	12	12	17	47	2	11.8	0.1	1.1	19.03	96.6	7.403	46.661
2022	12	12	17	57	2	11.8	0.1	1.1	19.51	96.2	7.4091	47.9364
2022	12	12	18	7	2	11.8	0.1	1.1	18.94	97	7.4091	46.4539
2022	12	12	18	17	2	11.8	0.1	1.1	20.97	97.4	7.4091	51.3958
2022	12	12	18	27	2	11.8	0.1	1.1	19.02	96.3	7.4091	46.701
2022	12	12	18	37	2	11.8	0.1	1.1	19.51	96.2	7.4091	47.9364
2022	12	12	18	47	2	11.6	0.1	1.1	19.66	99.4	7.4091	47.9364
2022	12	12	18	57	2	11.6	0.1	1.1	19.9	95.8	7.4091	48.9248
2022	12	12	19	7	2	11.6	0.1	1.1	20.03	98.6	7.4091	48.9248
2022	12	12	19	17	2	11.6	0.1	1.1	20.14	96.8	7.4091	49.419
2022	12	12	19	27	2	11.6	0.1	1.1	20.29	95.4	7.4091	49.9132
2022	12	12	19	37	2	11.6	0.1	1.1	19.97	97.5	7.4152	48.9666
2022	12	12	19	47	2	11.6	0.1	1.1	20.03	96.6	7.4152	49.2139
2022	12	12	19	57	2	11.6	0.1	1.1	19.97	97.5	7.4091	48.9248
2022	12	12	20	7	2	11.6	0.1	1.1	20.32	96.2	7.4152	49.9558
2022	12	12	20	17	2	11.6	0.1	1.1	20.95	96.9	7.4152	51.4397
2022	12	12	20	27	2	11.6	0.1	1.1	20.47	97.3	7.4152	50.2031
2022	12	12	20	37	2	11.6	0.1	1.1	20	95.7	7.4152	49.2139
2022	12	12	20	47	2	11.6	0.1	1.1	20.1	98	7.4152	49.2139
2022	12	12	20	57	2	11.6	0.1	1.1	20.28	95.1	7.4152	49.9558
2022	12	12	21	7	2	11.6	0.1	1.1	19.12	96.3	7.4152	46.9882
2022	12	12	21	17	2	11.6	0.1	1.1	19.03	96.6	7.4152	46.7409
2022	12	12	21	27	2	11.6	0.1	1.1	19.68	95.2	7.4152	48.472
2022	12	12	21	37	2	11.6	0.1	1.1	19	95.7	7.4152	46.7409
2022	12	12	21	47	2	11.6	0.1	1.1	19.86	97.2	7.4152	48.7193
2022	12	12	21	57	2	11.6	0.1	1.1	19.24	96.9	7.4152	47.2355
2022	12	12	22	7	2	11.6	0.1	1.1	20.39	97.9	7.4152	49.9559
2022	12	12	22	17	2	11.6	0.1	1.1	19.21	98.4	7.4152	46.9882
2022	12	12	22	27	2	11.6	0.1	1.1	20.1	98	7.4213	49.256
2022	12	12	22	37	2	11.6	0.1	1.1	19.7	99.9	7.4213	48.0185
2022	12	12	22	47	2	11.6	0.1	1.1	19.82	96.4	7.4152	48.7194
2022	12	12	22	57	2	11.6	0.1	1.1	19.29	95.7	7.4152	47.4829
2022	12	12	23	7	2	11.6	0.1	1.1	19.71	96.1	7.4213	48.5135
2022	12	12	23	17	2	11.6	0.1	1.1	20.39	97.9	7.4213	49.9986
2022	12	12	23	27	2	11.6	0.1	1.1	19.69	97.9	7.4213	48.266
2022	12	12	23	37	2	11.6	0.1	1.1	20.65	97	7.4213	50.7412
2022	12	12	23	47	2	11.6	0.1	1.1	20.54	96.7	7.4213	50.4937
2022	12	12	23	57	2	11.6	0.1	1.1	19.46	99.5	7.4213	47.5235



Mazourka (0354)

Year	Month	Day	Hour	Minute	Second	Voltage	CellBegin	CellEnd	Speed	Direction	Area	Flow
2022	12	13	0	7	2	11.6	0.1	1.1	20.29	97.9	7.4213	49.7512
2022	12	13	0	17	2	11.6	0.1	1.1	20.76	97.2	7.4213	50.9888
2022	12	13	0	27	2	11.6	0.1	1.1	19.57	97.6	7.4213	48.0186
2022	12	13	0	37	2	11.6	0.1	1.1	20.65	98.9	7.4213	50.4938
2022	12	13	0	47	2	11.6	0.1	1.1	20.8	99.7	7.4213	50.7413
2022	12	13	0	57	2	11.4	0.1	1.1	19.73	100.5	7.4213	48.0186
2022	12	13	1	7	2	11.4	0.1	1.1	20.9	98	7.4213	51.2364
2022	12	13	1	17	2	11.4	0.1	1.1	20.57	97.3	7.4213	50.4939
2022	12	13	1	27	2	11.4	0.1	1.1	20.12	96.3	7.4213	49.5038
2022	12	13	1	37	2	11.4	0.1	1.1	21.06	99	7.4213	51.484
2022	12	13	1	47	2	11.4	0.1	1.1	20.53	96.4	7.4274	50.537
2022	12	13	1	57	2	11.4	0.1	1.1	19.96	99.2	7.4274	48.8029
2022	12	13	2	7	2	11.4	0.1	1.1	21.06	99	7.4274	51.528
2022	12	13	2	17	2	11.4	0.1	1.1	20.14	98.9	7.4335	49.3405
2022	12	13	2	27	2	11.4	0.1	1.1	19.96	97.2	7.4335	49.0925
2022	12	13	2	37	2	11.4	0.1	1.1	19.66	99.4	7.4396	48.1418
2022	12	13	2	47	2	11.4	0.1	1.1	18.89	95.5	7.4396	46.6529
2022	12	13	2	57	2	11.4	0.1	1.1	19.36	97.4	7.4457	47.6861
2022	12	13	3	7	2	11.4	0.1	1.1	19.87	97.5	7.4457	48.9279
2022	12	13	3	17	2	11.4	0.1	1.1	19.94	96.9	7.4457	49.1763
2022	12	13	3	27	2	11.4	0.1	1.1	19.52	98.5	7.4457	47.9345
2022	12	13	3	37	2	11.4	0.1	1.1	20.03	96.6	7.4457	49.4247
2022	12	13	3	47	2	11.4	0.1	1.1	19.65	97	7.4457	48.4312
2022	12	13	3	57	2	11.4	0.1	1.1	20.16	97.1	7.4457	49.6731
2022	12	13	4	7	2	11.4	0.1	1.1	19.7	98.2	7.4457	48.4313
2022	12	13	4	17	2	11.4	0.1	1.1	20.18	97.7	7.4457	49.6731
2022	12	13	4	27	2	11.4	0.1	1.1	19.81	96.1	7.4518	48.9697
2022	12	13	4	37	2	11.4	0.1	1.1	19.04	96.9	7.4518	46.981
2022	12	13	4	47	2	11.4	0.1	1.1	20.22	96.2	7.4518	49.964
2022	12	13	4	57	2	11.4	0.1	1.1	19.45	97.1	7.4518	47.9754
2022	12	13	5	7	2	11.4	0.1	1.1	19.46	99.5	7.4518	47.7268
2022	12	13	5	17	2	11.4	0.1	1.1	20.25	99.1	7.4518	49.7154
2022	12	13	5	27	2	11.4	0.1	1.1	19.15	97.2	7.4518	47.2297
2022	12	13	5	37	2	11.4	0.1	1.1	19.31	96.2	7.4518	47.7269
2022	12	13	5	47	2	11.4	0.1	1.1	18.94	97	7.4518	46.7326
2022	12	13	5	57	2	11.4	0.1	1.1	19.83	100.5	7.4518	48.4726
2022	12	13	6	7	2	11.4	0.1	1.1	19.76	97.3	7.4518	48.7212
2022	12	13	6	17	2	11.4	0.1	1.1	20.13	96.6	7.4518	49.7155
2022	12	13	6	27	2	11.4	0.1	1.1	19.49	98	7.4518	47.9755
2022	12	13	6	37	2	11.4	0.1	1.1	19.57	97.6	7.4518	48.2241
2022	12	13	6	47	2	11.4	0.1	1.1	19.67	94.7	7.4518	48.7213
2022	12	13	6	57	2	11.4	0.1	1.1	19.15	97.2	7.4518	47.2298
2022	12	13	7	7	2	11.4	0.1	1.1	19.58	99.7	7.4518	47.9756
2022	12	13	7	17	2	11.4	0.1	1.1	19.1	96	7.4518	47.2298
2022	12	13	7	27	2	11.4	0.1	1.1	18.93	96.7	7.4518	46.7327
2022	12	13	7	37	2	11.4	0.1	1.1	19.16	97.5	7.4518	47.2299
2022	12	13	7	47	2	11.4	0.1	1.1	19.3	98.3	7.4518	47.4785
2022	12	13	7	57	2	11.4	0.1	1.1	18.56	97.4	7.4518	45.7384

Mazourka (0354)

Year	Month	Day	Hour	Minute	Second	Voltage	CellBegin	CellEnd	Speed	Direction	Area	Flow
2022	12	13	8	7	2	11.4	0.1	1.1	18.7	98.3	7.4518	45.987
2022	12	13	8	17	2	11.4	0.1	1.1	19.55	97.1	7.4578	48.2652
2022	12	13	8	27	2	11.4	0.1	1.1	19.05	97.2	7.4518	46.9813
2022	12	13	8	37	2	11.4	0.1	1.1	19.83	98.7	7.4518	48.7214
2022	12	13	8	47	2	12	0.1	1.1	19.01	98.5	7.4578	46.7725
2022	12	13	8	57	2	12.4	0.1	1.1	20.04	96.9	7.4578	49.5092
2022	12	13	9	7	2	12.6	0.1	1.1	18.46	97.5	7.4518	45.4899
2022	12	13	9	17	2	12.6	0.1	1.1	19.46	97.4	7.4578	48.0164
2022	12	13	9	27	2	12.8	0.1	1.1	18.63	96.8	7.4578	46.0261
2022	12	13	9	37	2	12.8	0.1	1.1	18.89	98.2	7.4578	46.5237
2022	12	13	9	47	2	12.8	0.1	1.1	19.25	97.2	7.4578	47.5188
2022	12	13	9	57	2	12.8	0.1	1.1	18.71	96.1	7.4639	46.3142
2022	12	13	10	7	2	13.2	0.1	1.1	19.25	97.2	7.4639	47.5592
2022	12	13	10	17	2	13.4	0.1	1.1	20.49	97.9	7.4639	50.5472
2022	12	13	10	27	2	13.8	0.1	1.1	19.44	93.5	7.4639	48.3062
2022	12	13	10	37	2	13.8	0.1	1.1	20.4	95.6	7.4639	50.5472
2022	12	13	10	47	2	13.8	0.1	1.1	19.46	94.4	7.4639	48.3061
2022	12	13	10	57	2	13.8	0.1	1.1	18.46	94.7	7.4639	45.8161
2022	12	13	11	7	2	13.8	0.1	1.1	18.24	93.8	7.47	45.3566
2022	12	13	11	17	2	13.8	0.1	1.1	19.27	94.8	7.4639	47.8081
2022	12	13	11	27	2	13.8	0.1	1.1	19.38	97.7	7.47	47.8487
2022	12	13	11	37	2	13.8	0.1	1.1	19.39	98	7.4639	47.8081
2022	12	13	11	47	2	13.8	0.1	1.1	19.91	98.4	7.47	49.0947
2022	12	13	11	57	2	13.8	0.1	1.1	18.94	97	7.47	46.8518
2022	12	13	12	7	2	13.8	0.1	1.1	19.36	94.4	7.47	48.0978
2022	12	13	12	17	2	13.8	0.1	1.1	20.72	96.1	7.47	51.3376
2022	12	13	12	27	2	13.8	0.1	1.1	19.71	96.1	7.47	48.8455
2022	12	13	12	37	2	13.8	0.1	1.1	20.28	95.1	7.4761	50.3834
2022	12	13	12	47	2	13.8	0.1	1.1	19.57	94.7	7.47	48.5962
2022	12	13	12	57	2	13.8	0.1	1.1	18.8	95.8	7.47	46.6025
2022	12	13	13	7	2	13.8	0.1	1.1	20.95	96.9	7.47	51.836
2022	12	13	13	17	2	13.8	0.1	1.1	19.11	98.4	7.47	47.101
2022	12	13	13	27	2	13.8	0.1	1.1	19.34	96.8	7.47	47.8486
2022	12	13	13	37	2	13.8	0.1	1.1	18.38	95.3	7.47	45.6057
2022	12	13	13	47	2	13.8	0.1	1.1	19.89	95.5	7.47	49.3439
2022	12	13	13	57	2	13.8	0.1	1.1	20.26	94.2	7.47	50.3407
2022	12	13	14	7	2	13.8	0.1	1.1	19.51	96.2	7.47	48.347
2022	12	13	14	17	2	13.8	0.1	1.1	19.7	95.8	7.47	48.8454
2022	12	13	14	27	2	13.8	0.1	1.1	19.73	96.7	7.47	48.8454
2022	12	13	14	37	2	13.8	0.1	1.1	19.62	96.4	7.47	48.5962
2022	12	13	14	47	2	13.8	0.1	1.1	19.24	96.9	7.47	47.5994
2022	12	13	14	57	2	13.8	0.1	1.1	18.87	94.9	7.47	46.8518
2022	12	13	15	7	2	13.8	0.1	1.1	19.85	94	7.47	49.3439
2022	12	13	15	17	2	13.8	0.1	1.1	18.51	96.2	7.4639	45.816
2022	12	13	15	27	2	13.8	0.1	1.1	19.2	96	7.4639	47.5591
2022	12	13	15	37	2	13.8	0.1	1.1	18.95	97.3	7.4639	46.8121
2022	12	13	15	47	2	13.8	0.1	1.1	19.02	96.3	7.4639	47.0611
2022	12	13	15	57	2	13.8	0.1	1.1	18.89	95.5	7.4639	46.8121

## Mazourka (0354)

Year	Month	Day	Hour	Minute	Second	Voltage	CellBegin	CellEnd	Speed	Direction	Area	Flow
2022	12	13	16	7	2	13.8	0.1	1.1	18.25	94.4	7.4639	45.3181
2022	12	13	16	17	2	13.8	0.1	1.1	18.33	93.1	7.4639	45.5671
2022	12	13	16	27	2	13.8	0.1	1.1	19.08	95.1	7.4578	47.27
2022	12	13	16	37	2	13.6	0.1	1.1	19.15	97.2	7.4639	47.3101
2022	12	13	16	47	2	12.6	0.1	1.1	18.75	94.3	7.4639	46.5631
2022	12	13	16	57	2	12	0.1	1.1	19.48	95.3	7.4639	48.3061
2022	12	13	17	7	2	11.8	0.1	1.1	19.27	94.8	7.4639	47.8081
2022	12	13	17	17	2	11.8	0.1	1.1	18.83	96.7	7.4639	46.5631
2022	12	13	17	27	2	11.8	0.1	1.1	20.25	97.1	7.4639	50.0491
2022	12	13	17	37	2	11.8	0.1	1.1	18.87	94.9	7.4639	46.8121
2022	12	13	17	47	2	11.8	0.1	1.1	19.54	96.8	7.4639	48.3061
2022	12	13	17	57	2	11.8	0.1	1.1	18.89	95.5	7.4639	46.8121
2022	12	13	18	7	2	11.8	0.1	1.1	19.3	95.9	7.4639	47.8081
2022	12	13	18	17	2	11.8	0.1	1.1	19.87	97.5	7.4639	49.053
2022	12	13	18	27	2	11.8	0.1	1.1	19.49	98	7.4639	48.057
2022	12	13	18	37	2	11.8	0.1	1.1	18.91	98.5	7.4639	46.563
2022	12	13	18	47	2	11.6	0.1	1.1	19.48	99.8	7.4639	47.808
2022	12	13	18	57	2	11.6	0.1	1.1	19.36	97.4	7.4639	47.808
2022	12	13	19	7	2	11.6	0.1	1.1	20.06	94.6	7.4639	49.8
2022	12	13	19	17	2	11.6	0.1	1.1	19.98	97.8	7.4639	49.302
2022	12	13	19	27	2	11.6	0.1	1.1	19.85	96.9	7.4639	49.053
2022	12	13	19	37	2	11.6	0.1	1.1	19.15	97.2	7.4639	47.31
2022	12	13	19	47	2	11.6	0.1	1.1	19.18	95.4	7.4639	47.559
2022	12	13	19	57	2	11.6	0.1	1.1	19.01	96	7.4639	47.061
2022	12	13	20	7	2	11.6	0.1	1.1	20.4	95.6	7.4639	50.547
2022	12	13	20	17	2	11.6	0.1	1.1	20.12	96.3	7.4639	49.7999
2022	12	13	20	27	2	11.6	0.1	1.1	19.11	98.4	7.4639	47.0609
2022	12	13	20	37	2	11.6	0.1	1.1	19.04	96.9	7.4639	47.0609
2022	12	13	20	47	2	11.6	0.1	1.1	19.87	97.5	7.4639	49.0529
2022	12	13	20	57	2	11.6	0.1	1.1	18.5	95.9	7.4578	45.7771
2022	12	13	21	7	2	11.6	0.1	1.1	19.8	95.8	7.4578	49.0113
2022	12	13	21	17	2	11.6	0.1	1.1	18.95	97.3	7.4578	46.7722
2022	12	13	21	27	2	11.6	0.1	1.1	19.53	93.2	7.4578	48.5137
2022	12	13	21	37	2	11.6	0.1	1.1	18.83	96.7	7.4578	46.5234
2022	12	13	21	47	2	11.6	0.1	1.1	19.02	96.3	7.4578	47.021
2022	12	13	21	57	2	11.6	0.1	1.1	18.66	97.4	7.4578	46.0259
2022	12	13	22	7	2	11.6	0.1	1.1	19.81	98.4	7.4578	48.7625
2022	12	13	22	17	2	11.6	0.1	1.1	19.8	98.1	7.4578	48.7625
2022	12	13	22	27	2	11.6	0.1	1.1	18.81	96.1	7.4578	46.5235
2022	12	13	22	37	2	11.6	0.1	1.1	20.62	100.1	7.4578	50.5041
2022	12	13	22	47	2	11.6	0.1	1.1	20.12	96.3	7.4578	49.7577
2022	12	13	22	57	2	11.6	0.1	1.1	20.37	97.3	7.4578	50.2553
2022	12	13	23	7	2	11.6	0.1	1.1	20.07	99.5	7.4578	49.2602
2022	12	13	23	17	2	11.6	0.1	1.1	20.16	97.1	7.4518	49.7155
2022	12	13	23	27	2	11.6	0.1	1.1	19.3	95.9	7.4518	47.7269
2022	12	13	23	37	2	11.6	0.1	1.1	19.69	97.9	7.4518	48.4726
2022	12	13	23	47	2	11.6	0.1	1.1	19.65	97	7.4518	48.4726
2022	12	13	23	57	2	11.6	0.1	1.1	19.75	97	7.4518	48.7212

## Mazourka (0354)

Year	Month	Day	Hour	Minute	Second	Voltage	CellBegin	CellEnd	Speed	Direction	Area	Flow
2022	12	14	0	7	2	11.6	0.1	1.1	19.68	95.2	7.4518	48.7212
2022	12	14	0	17	2	11.6	0.1	1.1	19.7	99.9	7.4518	48.2241
2022	12	14	0	27	2	11.6	0.1	1.1	20.06	99.2	7.4518	49.2184
2022	12	14	0	37	2	11.6	0.1	1.1	19.4	98.3	7.4518	47.727
2022	12	14	0	47	2	11.6	0.1	1.1	19.65	99.1	7.4518	48.2241
2022	12	14	0	57	2	11.6	0.1	1.1	20.14	98.9	7.4518	49.467
2022	12	14	1	7	2	11.4	0.1	1.1	19.98	97.8	7.4457	49.1766
2022	12	14	1	17	2	11.4	0.1	1.1	19.76	97.3	7.4457	48.6799
2022	12	14	1	27	2	11.4	0.1	1.1	19.3	98.3	7.4457	47.4381
2022	12	14	1	37	2	11.4	0.1	1.1	19.62	98.5	7.4457	48.1832
2022	12	14	1	47	2	11.4	0.1	1.1	19.96	97.2	7.4457	49.1767
2022	12	14	1	57	2	11.4	0.1	1.1	19.26	97.5	7.4457	47.4381
2022	12	14	2	7	2	11.4	0.1	1.1	19.76	94.6	7.4457	48.9284
2022	12	14	2	17	2	11.4	0.1	1.1	19.87	97.5	7.4457	48.9284
2022	12	14	2	27	2	11.4	0.1	1.1	19.37	99.5	7.4396	47.3978
2022	12	14	2	37	2	11.4	0.1	1.1	20.2	98	7.4457	49.6735
2022	12	14	2	47	2	11.4	0.1	1.1	18.93	96.7	7.4457	46.6931
2022	12	14	2	57	2	11.4	0.1	1.1	20.03	96.6	7.4396	49.3831
2022	12	14	3	7	2	11.4	0.1	1.1	19.7	99.9	7.4396	48.1424
2022	12	14	3	17	2	11.4	0.1	1.1	20.75	98.9	7.4396	50.8721
2022	12	14	3	27	2	11.4	0.1	1.1	19.96	99.2	7.4396	48.8869
2022	12	14	3	37	2	11.4	0.1	1.1	20.88	99.4	7.4396	51.1203
2022	12	14	3	47	2	11.4	0.1	1.1	19.67	95	7.4396	48.6387
2022	12	14	3	57	2	11.4	0.1	1.1	19.5	98.3	7.4396	47.8943
2022	12	14	4	7	2	11.4	0.1	1.1	19.27	99.6	7.4335	47.1097
2022	12	14	4	17	2	11.4	0.1	1.1	19.68	99.7	7.4335	48.1015
2022	12	14	4	27	2	11.4	0.1	1.1	20.25	97.1	7.4335	49.8371
2022	12	14	4	37	2	11.4	0.1	1.1	20.21	98.3	7.4335	49.5892
2022	12	14	4	47	2	11.4	0.1	1.1	19.85	96.9	7.4335	48.8454
2022	12	14	4	57	2	11.4	0.1	1.1	20.42	98.4	7.4335	50.0851
2022	12	14	5	7	2	11.4	0.1	1.1	18.53	103.7	7.4335	44.6303
2022	12	14	5	17	2	11.4	0.1	1.1	19.91	98.4	7.4335	48.8454
2022	12	14	5	27	2	11.4	0.1	1.1	20.42	100.2	7.4335	49.8372
2022	12	14	5	37	2	11.4	0.1	1.1	19.97	97.5	7.4335	49.0934
2022	12	14	5	47	2	11.4	0.1	1.1	19.57	97.6	7.4274	48.0606
2022	12	14	5	57	2	11.4	0.1	1.1	19.46	97.4	7.4274	47.8129
2022	12	14	6	7	2	11.4	0.1	1.1	19.22	98.7	7.4274	47.0697
2022	12	14	6	17	2	11.4	0.1	1.1	19.28	95.4	7.4274	47.5652
2022	12	14	6	27	2	11.4	0.1	1.1	19.5	98.3	7.4274	47.8129
2022	12	14	6	37	2	11.4	0.1	1.1	20.53	96.4	7.4274	50.538
2022	12	14	6	47	2	11.4	0.1	1.1	19.42	98.6	7.4274	47.5652
2022	12	14	6	57	2	11.4	0.1	1.1	19.7	95.8	7.4274	48.5561
2022	12	14	7	7	2	11.4	0.1	1.1	19.67	97.6	7.4274	48.3084
2022	12	14	7	17	2	11.4	0.1	1.1	19.56	99.4	7.4213	47.7722
2022	12	14	7	27	2	11.4	0.1	1.1	19.68	99.7	7.4213	48.0197
2022	12	14	7	37	2	11.4	0.1	1.1	18.52	96.5	7.4213	45.5445
2022	12	14	7	47	2	11.4	0.1	1.1	19.6	98.2	7.4213	48.0197
2022	12	14	7	57	2	11.4	0.1	1.1	19.46	99.5	7.4213	47.5247

## Mazourka (0354)

Year	Month	Day	Hour	Minute	Second	Voltage	CellBegin	CellEnd	Speed	Direction	Area	Flow
2022	12	14	8	7	2	11.4	0.1	1.1	19.08	97.8	7.4213	46.7821
2022	12	14	8	17	2	11.4	0.1	1.1	19.29	98	7.4213	47.2772
2022	12	14	8	27	2	11.4	0.1	1.1	19.25	99.3	7.4213	47.0297
2022	12	14	8	37	2	11.4	0.1	1.1	18.52	96.5	7.4213	45.5445
2022	12	14	8	47	2	12	0.1	1.1	18.7	98.3	7.4213	45.792
2022	12	14	8	57	2	12.4	0.1	1.1	19.61	100.3	7.4213	47.7722
2022	12	14	9	7	2	12.6	0.1	1.1	19.05	97.2	7.4152	46.7422
2022	12	14	9	17	2	12.6	0.1	1.1	19.07	94.8	7.4152	46.9895
2022	12	14	9	27	2	12.6	0.1	1.1	19.17	99.6	7.4152	46.7422
2022	12	14	9	37	2	12.8	0.1	1.1	19.05	94.2	7.4091	46.9493
2022	12	14	9	47	2	12.8	0.1	1.1	18.81	98.6	7.4091	45.9609
2022	12	14	9	57	2	13	0.1	1.1	18.01	96.4	7.403	44.1934
2022	12	14	10	7	2	13	0.1	1.1	17.89	100.3	7.403	43.4527
2022	12	14	10	17	2	13.2	0.1	1.1	19.67	101.1	7.403	47.6498
2022	12	14	10	27	2	13.8	0.1	1.1	18.82	98.9	7.403	45.9215
2022	12	14	10	37	2	13.8	0.1	1.1	17.96	97.7	7.3969	43.9088
2022	12	14	10	47	2	13.8	0.1	1.1	18.63	99	7.403	45.4277
2022	12	14	10	57	2	13.8	0.1	1.1	17.88	98	7.403	43.6995
2022	12	14	11	7	2	14	0.1	1.1	18.12	98.9	7.3969	44.1554
2022	12	14	11	17	2	14.2	0.1	1.1	18.96	99.4	7.3969	46.1288
2022	12	14	11	27	2	14.2	0.1	1.1	18.41	98.7	7.3969	44.8954
2022	12	14	11	37	2	14.2	0.1	1.1	20.04	100.6	7.3969	48.5956
2022	12	14	11	47	2	14.2	0.1	1.1	19.19	98.1	7.3969	46.8688
2022	12	14	11	57	2	14.2	0.1	1.1	19.55	97.1	7.3969	47.8555
2022	12	14	12	7	2	14.2	0.1	1.1	19.42	98.6	7.3969	47.3622
2022	12	14	12	17	2	14.2	0.1	1.1	19.12	98.7	7.3969	46.6221
2022	12	14	12	27	2	14.2	0.1	1.1	18.52	96.5	7.3969	45.3887
2022	12	14	12	37	2	14.2	0.1	1.1	18.75	97.4	7.3969	45.8821
2022	12	14	12	47	2	14.2	0.1	1.1	19.83	98.7	7.3969	48.3489
2022	12	14	12	57	2	14.2	0.1	1.1	18.99	98.2	7.3969	46.3754
2022	12	14	13	7	2	14.2	0.1	1.1	18.7	98.3	7.3969	45.6354
2022	12	14	13	17	2	13.8	0.1	1.1	18.99	98.2	7.3969	46.3754
2022	12	14	13	27	2	14.2	0.1	1.1	19.67	97.6	7.3969	48.1022
2022	12	14	13	37	2	14.2	0.1	1.1	19.19	98.1	7.3969	46.8688
2022	12	14	13	47	2	14.2	0.1	1.1	19.08	95.1	7.3908	46.8286
2022	12	14	13	57	2	14.2	0.1	1.1	18.91	98.5	7.3969	46.1287
2022	12	14	14	7	2	14.2	0.1	1.1	19.18	97.8	7.3908	46.8286
2022	12	14	14	17	2	14.2	0.1	1.1	19.1	96	7.3908	46.8286
2022	12	14	14	27	2	14.2	0.1	1.1	18.02	98.9	7.3969	43.9087
2022	12	14	14	37	2	14.2	0.1	1.1	17.38	98.3	7.3908	42.3922
2022	12	14	14	47	2	14.2	0.1	1.1	18.4	98.4	7.3908	44.8569
2022	12	14	14	57	2	14.2	0.1	1.1	18.75	97.4	7.3908	45.8428
2022	12	14	15	7	2	14	0.1	1.1	17.51	96.6	7.3908	42.8852
2022	12	14	15	17	2	14	0.1	1.1	19.3	100.1	7.3908	46.8287
2022	12	14	15	27	2	14.2	0.1	1.1	17.54	99.5	7.3908	42.6388
2022	12	14	15	37	2	13.8	0.1	1.1	17.47	95.3	7.3908	42.8852
2022	12	14	15	47	2	14	0.1	1.1	18.45	99.4	7.3908	44.857
2022	12	14	15	57	2	13.6	0.1	1.1	17.71	100.7	7.3847	42.8485

Mazourka (0354)

Year	Month	Day	Hour	Minute	Second	Voltage	CellBegin	CellEnd	Speed	Direction	Area	Flow
2022	12	14	16	20	25	12.8	0.1	1.1	17.72	99.1	7.3908	43.1317
2022	12	14	16	30	25	12.4	0.1	1.1	18.1	100.5	7.3847	43.8335
2022	12	14	16	40	25	12	0.1	1.1	19.59	97.9	7.3847	47.7736
2022	12	14	16	50	25	12.2	0.1	1.1	19.22	100.5	7.3847	46.5423
2022	12	14	17	0	25	11.6	0.1	1.1	18.02	98.9	7.3847	43.8335
2022	12	14	17	10	25	11.6	0.1	1.1	19.39	95.6	7.3847	47.5274
2022	12	14	17	20	25	11.8	0.1	1.1	18.2	98.5	7.3847	44.326
2022	12	14	17	30	25	11.8	0.1	1.1	19.93	96.6	7.3847	48.7586
2022	12	14	17	40	25	11.8	0.1	1.1	21.08	99.3	7.3847	51.2212
2022	12	14	17	50	25	11.8	0.1	1.1	19.94	96.9	7.3847	48.7586
2022	12	14	18	0	25	11.8	0.1	1.1	20.03	96.6	7.3847	49.0048
2022	12	14	18	10	25	11.8	0.1	1.1	20.72	96.1	7.3847	50.7286
2022	12	14	18	20	25	11.8	0.1	1.1	19.55	97.1	7.3847	47.7735
2022	12	14	18	30	25	11.8	0.1	1.1	19.7	95.8	7.3847	48.266
2022	12	14	18	40	25	11.8	0.1	1.1	19.9	95.8	7.3847	48.7585
2022	12	14	18	50	25	11.8	0.1	1.1	19.3	101.7	7.3847	46.5422
2022	12	14	19	0	25	11.8	0.1	1.1	19.59	97.9	7.3847	47.7735
2022	12	14	19	10	25	11.6	0.1	1.1	19.6	98.2	7.3847	47.7735
2022	12	14	19	20	25	11.6	0.1	1.1	20.21	98.3	7.3847	49.251
2022	12	14	19	30	25	11.6	0.1	1.1	20.13	96.6	7.3847	49.251
2022	12	14	19	40	25	11.6	0.1	1.1	20.04	98.9	7.3847	48.7585
2022	12	14	19	50	25	11.6	0.1	1.1	19.54	96.8	7.3847	47.7735
2022	12	14	20	0	25	11.6	0.1	1.1	19.17	94.8	7.3847	47.0347
2022	12	14	20	10	25	11.6	0.1	1.1	19.49	98	7.3847	47.5272
2022	12	14	20	20	25	11.6	0.1	1.1	19.3	98.3	7.3847	47.0347
2022	12	14	20	30	25	11.6	0.1	1.1	20.33	96.5	7.3847	49.7435
2022	12	14	20	40	25	11.6	0.1	1.1	20.75	96.9	7.3847	50.7285
2022	12	14	20	50	25	11.6	0.1	1.1	19.3	95.9	7.3847	47.2809
2022	12	14	21	0	25	11.6	0.1	1.1	19.04	100.9	7.3847	46.0496
2022	12	14	21	10	25	11.6	0.1	1.1	19.5	95.9	7.3847	47.7734
2022	12	14	21	20	25	11.6	0.1	1.1	19.6	95.9	7.3847	48.0197
2022	12	14	21	30	25	11.6	0.1	1.1	19.13	96.6	7.3847	46.7884
2022	12	14	21	40	25	11.6	0.1	1.1	20	98	7.3847	48.7584
2022	12	14	21	50	25	11.6	0.1	1.1	19.3	98.3	7.3847	47.0346
2022	12	14	22	0	25	11.6	0.1	1.1	18.43	96.9	7.3847	45.0646
2022	12	14	22	10	25	11.6	0.1	1.1	19.16	94.5	7.3847	47.0346
2022	12	14	22	20	25	11.6	0.1	1.1	18.93	96.7	7.3847	46.2959
2022	12	14	22	30	25	11.6	0.1	1.1	19.22	96.3	7.3847	47.0347
2022	12	14	22	40	25	11.6	0.1	1.1	19.2	96	7.3847	47.0347
2022	12	14	22	50	25	11.6	0.1	1.1	18.91	98.5	7.3847	46.0496
2022	12	14	23	0	25	11.6	0.1	1.1	19.73	98.7	7.3847	48.0197
2022	12	14	23	10	25	11.6	0.1	1.1	19.5	98.3	7.3847	47.5272
2022	12	14	23	20	25	11.6	0.1	1.1	19.97	97.5	7.3847	48.7585
2022	12	14	23	30	25	11.6	0.1	1.1	21.33	98.4	7.3847	51.9598
2022	12	14	23	40	25	11.6	0.1	1.1	19.46	99.5	7.3847	47.281
2022	12	14	23	50	25	11.6	0.1	1.1	19.96	101	7.3847	48.266
2022	12	15	0	0	25	11.6	0.1	1.1	19.61	100.3	7.3847	47.5272
2022	12	15	0	10	25	11.6	0.1	1.1	19.76	97.3	7.3847	48.266

Mazourka (0354)

Year	Month	Day	Hour	Minute	Second	Voltage	CellBegin	CellEnd	Speed	Direction	Area	Flow
2022	12	15	0	20	25	11.6	0.1	1.1	20.29	97.9	7.3847	49.4973
2022	12	15	0	30	25	11.6	0.1	1.1	20.16	99.1	7.3847	49.0048
2022	12	15	0	40	25	11.6	0.1	1.1	19.79	101.4	7.3847	47.7735
2022	12	15	0	50	25	11.6	0.1	1.1	19.42	96.5	7.3847	47.5273
2022	12	15	1	0	25	11.6	0.1	1.1	20.58	99.5	7.3847	49.9899
2022	12	15	1	10	25	11.6	0.1	1.1	19.6	98.2	7.3847	47.7736
2022	12	15	1	20	25	11.6	0.1	1.1	19.83	98.7	7.3847	48.2661
2022	12	15	1	30	25	11.6	0.1	1.1	20.39	97.9	7.3847	49.7436
2022	12	15	1	40	25	11.6	0.1	1.1	19.26	97.5	7.3847	47.0348
2022	12	15	1	50	25	11.6	0.1	1.1	19.23	96.6	7.3847	47.0349
2022	12	15	2	0	25	11.6	0.1	1.1	19.74	99	7.3847	48.0199
2022	12	15	2	10	25	11.4	0.1	1.1	19.66	99.4	7.3847	47.7736
2022	12	15	2	20	25	11.4	0.1	1.1	19.19	98.1	7.3786	46.7485
2022	12	15	2	30	25	11.4	0.1	1.1	19.65	97	7.3786	47.9787
2022	12	15	2	40	25	11.4	0.1	1.1	19.23	96.6	7.3786	46.9945
2022	12	15	2	50	25	11.4	0.1	1.1	18.85	94.3	7.3786	46.2564
2022	12	15	3	0	25	11.4	0.1	1.1	21.16	100.6	7.3786	51.1773
2022	12	15	3	10	25	11.4	0.1	1.1	19.01	96	7.3786	46.5025
2022	12	15	3	20	25	11.4	0.1	1.1	19.94	96.9	7.3786	48.7169
2022	12	15	3	30	25	11.4	0.1	1.1	19.29	98	7.3786	46.9946
2022	12	15	3	40	25	11.4	0.1	1.1	19.56	99.4	7.3786	47.4867
2022	12	15	3	50	25	11.4	0.1	1.1	19.1	96	7.3786	46.7486
2022	12	15	4	0	25	11.4	0.1	1.1	19.12	98.7	7.3786	46.5026
2022	12	15	4	10	25	11.4	0.1	1.1	18.25	97.2	7.3847	44.5724
2022	12	15	4	20	25	11.4	0.1	1.1	20.08	97.7	7.3786	48.963
2022	12	15	4	30	25	11.4	0.1	1.1	18.68	98	7.3786	45.5184
2022	12	15	4	40	25	11.4	0.1	1.1	18.98	95.1	7.3786	46.5026
2022	12	15	4	50	25	11.4	0.1	1.1	19.45	97.1	7.3786	47.4868
2022	12	15	5	0	25	11.4	0.1	1.1	19.44	96.8	7.3786	47.4868
2022	12	15	5	10	25	11.4	0.1	1.1	19.64	96.7	7.3786	47.9789
2022	12	15	5	20	25	11.4	0.1	1.1	19.89	95.5	7.3786	48.7171
2022	12	15	5	30	25	11.4	0.1	1.1	19.39	98	7.3786	47.2408
2022	12	15	5	40	25	11.4	0.1	1.1	19.75	97	7.3847	48.2664
2022	12	15	5	50	25	11.4	0.1	1.1	19.69	97.9	7.3786	47.979
2022	12	15	6	0	25	11.4	0.1	1.1	19.5	95.9	7.3847	47.7739
2022	12	15	6	10	25	11.4	0.1	1.1	19.72	96.4	7.3847	48.2664
2022	12	15	6	20	25	11.4	0.1	1.1	19.67	97.6	7.3847	48.0202
2022	12	15	6	30	25	11.4	0.1	1.1	19.71	98.5	7.3847	48.0202
2022	12	15	6	40	25	11.4	0.1	1.1	18.81	98.6	7.3786	45.7646
2022	12	15	6	50	25	11.4	0.1	1.1	19.39	95.6	7.3847	47.5277
2022	12	15	7	0	25	11.4	0.1	1.1	18.22	92.5	7.3786	44.7804
2022	12	15	7	10	25	11.4	0.1	1.1	17.77	95.2	7.3847	43.5876
2022	12	15	7	20	25	11.4	0.1	1.1	18.94	93.6	7.3847	46.5427
2022	12	15	7	30	25	11.4	0.1	1.1	18.56	97.4	7.3847	45.3114
2022	12	15	7	40	25	11.4	0.1	1.1	19.26	97.5	7.3847	47.0352
2022	12	15	7	50	25	11.4	0.1	1.1	19.39	98	7.3847	47.2815
2022	12	15	8	0	25	11.4	0.1	1.1	19.39	98	7.3847	47.2815
2022	12	15	8	10	25	11.4	0.1	1.1	18.57	97.7	7.3847	45.3115

Mazourka (0354)

Year	Month	Day	Hour	Minute	Second	Voltage	CellBegin	CellEnd	Speed	Direction	Area	Flow
2022	12	15	8	20	25	11.4	0.1	1.1	19.48	99.8	7.3847	47.2815
2022	12	15	8	30	25	11.4	0.1	1.1	17.85	99.7	7.3786	43.3042
2022	12	15	8	40	25	11.6	0.1	1.1	18.17	95.1	7.3847	44.5727
2022	12	15	8	50	25	12	0.1	1.1	18.92	98.8	7.3847	46.0503
2022	12	15	9	0	25	12.2	0.1	1.1	18.7	95.8	7.3847	45.804
2022	12	15	9	10	25	12	0.1	1.1	18.97	94.8	7.3847	46.5428
2022	12	15	9	20	25	12.6	0.1	1.1	18.66	99.6	7.3847	45.3115
2022	12	15	9	30	25	12.8	0.1	1.1	19.1	96	7.3847	46.789
2022	12	15	9	40	25	12.6	0.1	1.1	18.66	97.4	7.3847	45.5577
2022	12	15	9	50	25	12.6	0.1	1.1	19.26	97.5	7.3847	47.0353
2022	12	15	10	0	25	13.4	0.1	1.1	18.47	97.8	7.3847	45.0651
2022	12	15	10	10	25	13	0.1	1.1	18.97	97.6	7.3847	46.2964
2022	12	15	10	20	25	13.6	0.1	1.1	18.97	94.8	7.3908	46.5826
2022	12	15	10	30	25	13.6	0.1	1.1	17.54	99.5	7.3969	42.6756
2022	12	15	10	40	25	13.8	0.1	1.1	18.98	101.5	7.3969	45.8825
2022	12	15	10	50	25	14	0.1	1.1	17.85	97.4	7.3969	43.6623
2022	12	15	11	0	25	14	0.1	1.1	17.96	97.7	7.403	43.9466
2022	12	15	11	10	25	14	0.1	1.1	18.31	96.3	7.403	44.9341
2022	12	15	11	20	25	14.2	0.1	1.1	18.19	95.7	7.403	44.6872
2022	12	15	11	30	25	14.2	0.1	1.1	18.4	95.9	7.403	45.181
2022	12	15	11	40	25	14.2	0.1	1.1	19.03	96.6	7.403	46.6623
2022	12	15	11	50	25	14.2	0.1	1.1	18.32	96.6	7.403	44.9341
2022	12	15	12	0	25	14.2	0.1	1.1	19.29	98	7.4091	47.1965
2022	12	15	12	10	25	14.2	0.1	1.1	18.17	95.1	7.403	44.6872
2022	12	15	12	20	25	14.2	0.1	1.1	19.65	97	7.403	48.1436
2022	12	15	12	30	25	14.2	0.1	1.1	18.92	98.8	7.403	46.1685
2022	12	15	12	40	25	14.2	0.1	1.1	18.29	95.6	7.4091	44.9725
2022	12	15	12	50	25	14.2	0.1	1.1	19.61	100.3	7.4091	47.6906
2022	12	15	13	0	25	14.2	0.1	1.1	19.38	97.7	7.4091	47.4435
2022	12	15	13	10	25	14.2	0.1	1.1	19.12	96.3	7.4091	46.9493
2022	12	15	13	20	25	14.2	0.1	1.1	18.71	96.1	7.403	45.9215
2022	12	15	13	30	25	14.2	0.1	1.1	19.3	95.9	7.403	47.4029
2022	12	15	13	40	25	14.2	0.1	1.1	18.17	97.9	7.403	44.4402
2022	12	15	13	50	25	14.2	0.1	1.1	18.66	97.4	7.403	45.6747
2022	12	15	14	0	25	14.2	0.1	1.1	17.99	95.7	7.3969	44.1555
2022	12	15	14	10	25	14.2	0.1	1.1	18.17	95.1	7.403	44.6871
2022	12	15	14	20	25	14.2	0.1	1.1	19.1	96	7.4091	46.9493
2022	12	15	14	30	25	14.2	0.1	1.1	18.91	96.1	7.4091	46.4551
2022	12	15	14	40	25	14.2	0.1	1.1	18.97	97.6	7.4091	46.4551
2022	12	15	14	50	25	14.2	0.1	1.1	18.76	99.5	7.403	45.6747
2022	12	15	15	0	25	14.2	0.1	1.1	18.54	97.1	7.4091	45.4667
2022	12	15	15	10	25	14	0.1	1.1	18.31	96.3	7.4091	44.9725
2022	12	15	15	20	25	13.6	0.1	1.1	18.12	98.9	7.403	44.1934
2022	12	15	15	30	25	13.6	0.1	1.1	19.27	94.8	7.403	47.4029
2022	12	15	15	40	25	13.6	0.1	1.1	18.91	96.1	7.4091	46.4551
2022	12	15	15	50	25	13.6	0.1	1.1	18.68	98	7.403	45.6747
2022	12	15	16	0	25	13.6	0.1	1.1	18.45	94	7.403	45.4278
2022	12	15	16	10	25	13.4	0.1	1.1	17.91	96.4	7.3969	43.9089



Mazourka (0354)

Year	Month	Day	Hour	Minute	Second	Voltage	CellBegin	CellEnd	Speed	Direction	Area	Flow
2022	12	15	16	20	25	12.8	0.1	1.1	18.6	95.9	7.3969	45.6357
2022	12	15	16	30	25	12.4	0.1	1.1	18.37	95	7.3969	45.1423
2022	12	15	16	40	25	12.4	0.1	1.1	19.01	96	7.3969	46.6224
2022	12	15	16	50	25	12.2	0.1	1.1	18.7	98.3	7.3908	45.5966
2022	12	15	17	0	25	12	0.1	1.1	18.41	91.6	7.3969	45.389
2022	12	15	17	10	25	11.8	0.1	1.1	18.5	91.2	7.3969	45.6356
2022	12	15	17	20	25	11.8	0.1	1.1	18.26	94.7	7.3908	44.8571
2022	12	15	17	30	25	11.8	0.1	1.1	18.55	94.3	7.3969	45.6356
2022	12	15	17	40	25	11.8	0.1	1.1	18.76	94.6	7.3969	46.129
2022	12	15	17	50	25	11.8	0.1	1.1	18.43	93.1	7.3969	45.3889
2022	12	15	18	0	25	11.8	0.1	1.1	18.33	96.9	7.3969	44.8955
2022	12	15	18	10	25	11.8	0.1	1.1	18.81	96.1	7.3969	46.1289
2022	12	15	18	20	25	11.8	0.1	1.1	18.84	97	7.3969	46.1289
2022	12	15	18	30	25	11.8	0.1	1.1	19.91	100.1	7.3969	48.349
2022	12	15	18	40	25	11.8	0.1	1.1	20.3	99.9	7.3969	49.3357
2022	12	15	18	50	25	11.8	0.1	1.1	19.65	97	7.3969	48.1023
2022	12	15	19	0	25	11.8	0.1	1.1	20.39	97.9	7.3969	49.829
2022	12	15	19	10	25	11.8	0.1	1.1	19.16	97.5	7.3969	46.8689
2022	12	15	19	20	25	11.8	0.1	1.1	19.59	97.9	7.3969	47.8556
2022	12	15	19	30	25	11.6	0.1	1.1	20.25	97.1	7.3969	49.5823
2022	12	15	19	40	25	11.6	0.1	1.1	20.37	97.3	7.3969	49.829
2022	12	15	19	50	25	11.6	0.1	1.1	19.94	96.9	7.3969	48.8423
2022	12	15	20	0	25	11.6	0.1	1.1	19.04	96.9	7.3969	46.6221
2022	12	15	20	10	25	11.6	0.1	1.1	20.34	96.8	7.3969	49.829
2022	12	15	20	20	25	11.6	0.1	1.1	19.46	97.4	7.3969	47.6088
2022	12	15	20	30	25	11.6	0.1	1.1	19.45	97.1	7.3969	47.6088
2022	12	15	20	40	25	11.6	0.1	1.1	19.98	97.8	7.403	48.8841
2022	12	15	20	50	25	11.6	0.1	1.1	19.55	97.1	7.3969	47.8555
2022	12	15	21	0	25	11.6	0.1	1.1	20.37	97.3	7.403	49.8716
2022	12	15	21	10	25	11.6	0.1	1.1	20.32	98.5	7.3969	49.5822
2022	12	15	21	20	25	11.6	0.1	1.1	19.44	100.7	7.3969	47.1154
2022	12	15	21	30	25	11.6	0.1	1.1	20.43	96.5	7.403	50.1185
2022	12	15	21	40	25	11.6	0.1	1.1	20	98	7.3969	48.8422
2022	12	15	21	50	25	11.6	0.1	1.1	19.75	97	7.403	48.3902
2022	12	15	22	0	25	11.6	0.1	1.1	19.57	97.6	7.403	47.8965
2022	12	15	22	10	25	11.6	0.1	1.1	19.91	96.1	7.403	48.884
2022	12	15	22	20	25	11.6	0.1	1.1	20.93	100.2	7.403	50.8591
2022	12	15	22	30	25	11.6	0.1	1.1	19.76	97.3	7.403	48.3903
2022	12	15	22	40	25	11.6	0.1	1.1	19.7	99.9	7.403	47.8965
2022	12	15	22	50	25	11.6	0.1	1.1	20.72	100	7.403	50.3654
2022	12	15	23	0	25	11.6	0.1	1.1	19.64	96.7	7.403	48.1434
2022	12	15	23	10	25	11.6	0.1	1.1	19.5	98.3	7.403	47.6496
2022	12	15	23	20	25	11.6	0.1	1.1	19.21	98.4	7.403	46.9089
2022	12	15	23	30	25	11.6	0.1	1.1	19.01	96	7.403	46.6621
2022	12	15	23	40	25	11.6	0.1	1.1	20.25	97.1	7.403	49.6247
2022	12	15	23	50	25	11.6	0.1	1.1	19.49	98	7.403	47.6496
2022	12	16	0	0	25	11.6	0.1	1.1	18.02	96.7	7.403	44.1932
2022	12	16	0	10	25	11.6	0.1	1.1	19.51	96.2	7.403	47.8966

Mazourka (0354)

Year	Month	Day	Hour	Minute	Second	Voltage	CellBegin	CellEnd	Speed	Direction	Area	Flow
2022	12	16	0	20	25	11.6	0.1	1.1	19.98	97.8	7.4091	48.926
2022	12	16	0	30	25	11.6	0.1	1.1	19.5	98.3	7.4091	47.6905
2022	12	16	0	40	25	11.6	0.1	1.1	19.5	98.3	7.4091	47.6905
2022	12	16	0	50	25	11.6	0.1	1.1	19.63	98.8	7.4091	47.9376
2022	12	16	1	0	25	11.6	0.1	1.1	19.35	97.1	7.4152	47.484
2022	12	16	1	10	25	11.6	0.1	1.1	17.9	98.7	7.4152	43.7743
2022	12	16	1	20	25	11.6	0.1	1.1	19.76	97.3	7.4213	48.5147
2022	12	16	1	30	25	11.4	0.1	1.1	18.91	96.1	7.4213	46.5345
2022	12	16	1	40	25	11.4	0.1	1.1	19.61	96.1	7.4213	48.2672
2022	12	16	1	50	25	11.4	0.1	1.1	20.59	97.8	7.4213	50.4949
2022	12	16	2	0	25	11.4	0.1	1.1	20.65	98.9	7.4213	50.4949
2022	12	16	2	10	25	11.4	0.1	1.1	19.9	95.8	7.4213	49.0098
2022	12	16	2	20	25	11.4	0.1	1.1	19.9	98.1	7.4213	48.7623
2022	12	16	2	30	25	11.4	0.1	1.1	20.17	99.4	7.4213	49.2573
2022	12	16	2	40	25	11.4	0.1	1.1	19.93	98.7	7.4213	48.7623
2022	12	16	2	50	25	11.4	0.1	1.1	20.41	95.9	7.4213	50.2475
2022	12	16	3	0	25	11.4	0.1	1.1	18.87	94.9	7.4213	46.5346
2022	12	16	3	10	25	11.4	0.1	1.1	19.93	96.6	7.4213	49.0099
2022	12	16	3	20	25	11.4	0.1	1.1	19.86	99.3	7.4213	48.5148
2022	12	16	3	30	25	11.4	0.1	1.1	19.49	98	7.4213	47.7723
2022	12	16	3	40	25	11.4	0.1	1.1	19.96	99.2	7.4274	48.804
2022	12	16	3	50	25	11.4	0.1	1.1	19.61	96.1	7.4213	48.2674
2022	12	16	4	0	25	11.4	0.1	1.1	20.34	100.5	7.4213	49.505
2022	12	16	4	10	25	11.4	0.1	1.1	20.58	97.5	7.4274	50.5382
2022	12	16	4	20	25	11.4	0.1	1.1	20.06	97.2	7.4213	49.2575
2022	12	16	4	30	25	11.4	0.1	1.1	20.12	96.3	7.4213	49.505
2022	12	16	4	40	25	11.4	0.1	1.1	20.12	96.3	7.4274	49.5473
2022	12	16	4	50	25	11.4	0.1	1.1	20.01	98.3	7.4274	49.0519
2022	12	16	5	0	25	11.4	0.1	1.1	18.73	98.9	7.4274	45.8313
2022	12	16	5	10	25	11.4	0.1	1.1	19.97	99.5	7.4274	48.8041
2022	12	16	5	20	25	11.4	0.1	1.1	19.97	99.5	7.4274	48.8042
2022	12	16	5	30	25	11.4	0.1	1.1	20.41	95.9	7.4274	50.2906
2022	12	16	5	40	25	11.4	0.1	1.1	19.98	97.8	7.4274	49.0519
2022	12	16	5	50	25	11.4	0.1	1.1	20.31	98.2	7.4213	49.7527
2022	12	16	6	0	25	11.4	0.1	1.1	20.8	98	7.4213	50.9903
2022	12	16	6	10	25	11.4	0.1	1.1	19.52	96.5	7.4274	48.061
2022	12	16	6	20	25	11.4	0.1	1.1	19.74	99	7.4274	48.3088
2022	12	16	6	30	25	11.4	0.1	1.1	19.64	96.7	7.4274	48.3088
2022	12	16	6	40	25	11.4	0.1	1.1	19.02	98.8	7.4274	46.5747
2022	12	16	6	50	25	11.4	0.1	1.1	18.7	98.3	7.4274	45.8315
2022	12	16	7	0	25	11.4	0.1	1.1	20.04	98.9	7.4274	49.0521
2022	12	16	7	10	25	11.4	0.1	1.1	19.01	98.5	7.4274	46.5747
2022	12	16	7	20	25	11.4	0.1	1.1	20.32	96.2	7.4274	50.043
2022	12	16	7	30	25	11.4	0.1	1.1	20.04	98.9	7.4213	49.0103
2022	12	16	7	40	25	11.4	0.1	1.1	20.21	98.3	7.4274	49.5476
2022	12	16	7	50	25	11.4	0.1	1.1	18.85	97.3	7.4274	46.327
2022	12	16	8	0	25	11.4	0.1	1.1	20.27	99.4	7.4274	49.5476
2022	12	16	8	10	25	11.4	0.1	1.1	20.14	98.9	7.4213	49.2579

Mazourka (0354)

Year	Month	Day	Hour	Minute	Second	Voltage	CellBegin	CellEnd	Speed	Direction	Area	Flow
2022	12	16	8	20	25	11.4	0.1	1.1	19.61	96.1	7.4213	48.2678
2022	12	16	8	30	25	11.4	0.1	1.1	19.74	99	7.4213	48.2678
2022	12	16	8	40	25	11.6	0.1	1.1	19.89	99.8	7.4274	48.5567
2022	12	16	8	50	25	12.2	0.1	1.1	19.79	97.8	7.4274	48.5567
2022	12	16	9	0	25	12.6	0.1	1.1	18.91	96.1	7.4274	46.5748
2022	12	16	9	10	25	12.8	0.1	1.1	19.2	96	7.4274	47.318
2022	12	16	9	20	25	12.8	0.1	1.1	19.6	98.2	7.4274	48.0613
2022	12	16	9	30	25	12.8	0.1	1.1	19.97	99.5	7.4274	48.8045
2022	12	16	9	40	25	12.8	0.1	1.1	19.94	96.9	7.4274	49.0522
2022	12	16	9	50	25	12.8	0.1	1.1	19.61	96.1	7.4274	48.309
2022	12	16	10	0	25	14	0.1	1.1	19.73	100.5	7.4274	48.0612
2022	12	16	10	10	25	14	0.1	1.1	18.47	97.8	7.4274	45.3361
2022	12	16	10	20	25	14	0.1	1.1	19.69	97.9	7.4274	48.3089
2022	12	16	10	30	25	14	0.1	1.1	19.89	99.8	7.4274	48.5566
2022	12	16	10	40	25	14	0.1	1.1	20.04	98.9	7.4274	49.0521
2022	12	16	10	50	25	14.2	0.1	1.1	19.79	97.8	7.4274	48.5566
2022	12	16	11	0	25	14.2	0.1	1.1	19.56	97.3	7.4274	48.0611
2022	12	16	11	10	25	14	0.1	1.1	20.1	98	7.4274	49.2998
2022	12	16	11	20	25	14.2	0.1	1.1	18.95	97.3	7.4335	46.6144
2022	12	16	11	30	25	14.2	0.1	1.1	19.19	99.9	7.4274	46.8224
2022	12	16	11	40	25	14.2	0.1	1.1	19.8	98.1	7.4274	48.5565
2022	12	16	11	50	25	14.2	0.1	1.1	19.67	97.6	7.4274	48.3088
2022	12	16	12	0	25	14.2	0.1	1.1	19.94	96.9	7.4335	49.0938
2022	12	16	12	10	25	14.2	0.1	1.1	19.67	95	7.4335	48.5979
2022	12	16	12	20	25	14.2	0.1	1.1	19.05	97.2	7.4335	46.8623
2022	12	16	12	30	25	14.2	0.1	1.1	19.82	96.4	7.4335	48.8459
2022	12	16	12	40	25	14.2	0.1	1.1	19.88	95.2	7.4335	49.0938
2022	12	16	12	50	25	14.2	0.1	1.1	19.31	96.2	7.4335	47.6061
2022	12	16	13	0	25	14.2	0.1	1.1	19.18	95.1	7.4335	47.3581
2022	12	16	13	10	25	14.2	0.1	1.1	19.67	94.7	7.4335	48.5979
2022	12	16	13	20	25	14.2	0.1	1.1	19.52	96.5	7.4335	48.102
2022	12	16	13	30	25	14.2	0.1	1.1	18.77	97.7	7.4335	46.1184
2022	12	16	13	40	25	14.2	0.1	1.1	19.6	100	7.4335	47.854
2022	12	16	13	50	25	14	0.1	1.1	18.64	97.1	7.4335	45.8704
2022	12	16	14	0	25	14.2	0.1	1.1	20.01	98.3	7.4335	49.0938
2022	12	16	14	10	25	14.2	0.1	1.1	19.47	97.7	7.4335	47.854
2022	12	16	14	20	25	14	0.1	1.1	19.94	96.9	7.4335	49.0938
2022	12	16	14	30	25	14.2	0.1	1.1	20.03	96.6	7.4335	49.3417
2022	12	16	14	40	25	14.2	0.1	1.1	20.11	96	7.4335	49.5897
2022	12	16	14	50	25	14.2	0.1	1.1	19.39	98	7.4335	47.6061
2022	12	16	15	0	25	13.6	0.1	1.1	19.79	99.9	7.4335	48.35
2022	12	16	15	10	25	13.6	0.1	1.1	19.82	96.4	7.4335	48.8459
2022	12	16	15	20	25	13.6	0.1	1.1	19.55	99.1	7.4335	47.8541
2022	12	16	15	30	25	13.6	0.1	1.1	19.46	99.5	7.4335	47.6062
2022	12	16	15	40	25	13.6	0.1	1.1	19.56	99.4	7.4274	47.8133
2022	12	16	15	50	25	13.4	0.1	1.1	19.71	98.5	7.4274	48.3088
2022	12	16	16	0	25	13.4	0.1	1.1	19.8	95.8	7.4335	48.8459
2022	12	16	16	10	25	13.4	0.1	1.1	19.9	98.1	7.4274	48.8044

Mazourka (0354)

Year	Month	Day	Hour	Minute	Second	Voltage	CellBegin	CellEnd	Speed	Direction	Area	Flow
2022	12	16	16	20	25	13.4	0.1	1.1	19.81	98.4	7.4274	48.5566
2022	12	16	16	30	25	13.4	0.1	1.1	19.69	97.9	7.4274	48.3089
2022	12	16	16	40	25	13.2	0.1	1.1	19.33	98.9	7.4274	47.3179
2022	12	16	16	50	25	12.4	0.1	1.1	19.64	96.7	7.4274	48.3089
2022	12	16	17	0	25	12	0.1	1.1	19.74	99	7.4274	48.3089
2022	12	16	17	10	25	11.8	0.1	1.1	19.67	97.6	7.4274	48.3089
2022	12	16	17	20	25	11.8	0.1	1.1	18.68	98	7.4274	45.8315
2022	12	16	17	30	25	11.8	0.1	1.1	18.95	97.3	7.4274	46.5747
2022	12	16	17	40	25	11.8	0.1	1.1	19.81	100.2	7.4274	48.3088
2022	12	16	17	50	25	11.8	0.1	1.1	19.86	99.3	7.4274	48.5566
2022	12	16	18	0	25	11.8	0.1	1.1	19.07	99.7	7.4274	46.5747
2022	12	16	18	10	25	11.8	0.1	1.1	18.85	97.3	7.4274	46.3269
2022	12	16	18	20	25	11.8	0.1	1.1	19.14	99	7.4274	46.8224
2022	12	16	18	30	25	11.8	0.1	1.1	19.94	96.9	7.4274	49.052
2022	12	16	18	40	25	11.8	0.1	1.1	20.09	95.4	7.4274	49.5475
2022	12	16	18	50	25	11.6	0.1	1.1	19.09	98.1	7.4274	46.8223
2022	12	16	19	0	25	11.6	0.1	1.1	19.69	97.9	7.4274	48.3087
2022	12	16	19	10	25	11.6	0.1	1.1	19.93	96.6	7.4274	49.052
2022	12	16	19	20	25	11.6	0.1	1.1	19.94	98.9	7.4274	48.8042
2022	12	16	19	30	25	11.6	0.1	1.1	19.12	98.7	7.4274	46.8223
2022	12	16	19	40	25	11.6	0.1	1.1	20.35	99	7.4274	49.7951
2022	12	16	19	50	25	11.6	0.1	1.1	20.61	98.1	7.4335	50.5814
2022	12	16	20	0	25	11.6	0.1	1.1	20.39	97.9	7.4274	50.0429
2022	12	16	20	10	25	11.6	0.1	1.1	20.17	99.4	7.4335	49.3417
2022	12	16	20	20	25	11.6	0.1	1.1	19.59	97.9	7.4274	48.0609
2022	12	16	20	30	25	11.6	0.1	1.1	19.11	98.4	7.4335	46.8622
2022	12	16	20	40	25	11.6	0.1	1.1	20.24	98.8	7.4335	49.5896
2022	12	16	20	50	25	11.6	0.1	1.1	19.84	99	7.4274	48.5564
2022	12	16	21	0	25	11.6	0.1	1.1	19.8	98.1	7.4274	48.5564
2022	12	16	21	10	25	11.6	0.1	1.1	20.12	98.6	7.4335	49.3417
2022	12	16	21	20	25	11.6	0.1	1.1	19.79	97.8	7.4335	48.5978
2022	12	16	21	30	25	11.6	0.1	1.1	20.21	98.3	7.4274	49.5473
2022	12	16	21	40	25	11.6	0.1	1.1	19.93	98.7	7.4274	48.8041
2022	12	16	21	50	25	11.6	0.1	1.1	21.08	99.3	7.4335	51.5732
2022	12	16	22	0	25	11.6	0.1	1.1	19.67	95	7.4335	48.5978
2022	12	16	22	10	25	11.6	0.1	1.1	20.13	96.6	7.4335	49.5896
2022	12	16	22	20	25	11.6	0.1	1.1	19.55	100.9	7.4335	47.606
2022	12	16	22	30	25	11.6	0.1	1.1	19.91	100.1	7.4335	48.5978
2022	12	16	22	40	25	11.6	0.1	1.1	20.68	97.5	7.4335	50.8294
2022	12	16	22	50	25	11.6	0.1	1.1	20.38	101	7.4335	49.5896
2022	12	16	23	0	25	11.6	0.1	1.1	19.97	99.5	7.4335	48.8458
2022	12	16	23	10	25	11.6	0.1	1.1	19.81	98.4	7.4335	48.5978
2022	12	16	23	20	25	11.6	0.1	1.1	19.97	99.5	7.4335	48.8458
2022	12	16	23	30	25	11.6	0.1	1.1	20.58	97.5	7.4335	50.5814
2022	12	16	23	40	25	11.6	0.1	1.1	20.6	99.8	7.4335	50.3335
2022	12	16	23	50	25	11.6	0.1	1.1	20.35	97.1	7.4274	50.0429
2022	12	17	0	0	25	11.6	0.1	1.1	20.38	97.6	7.4274	50.0429
2022	12	17	0	10	25	11.6	0.1	1.1	19.71	98.5	7.4335	48.35

Mazourka (0354)

Year	Month	Day	Hour	Minute	Second	Voltage	CellBegin	CellEnd	Speed	Direction	Area	Flow
2022	12	17	0	20	25	11.6	0.1	1.1	19.91	100.1	7.4335	48.5979
2022	12	17	0	30	25	11.6	0.1	1.1	19.69	97.9	7.4335	48.35
2022	12	17	0	40	25	11.6	0.1	1.1	20.24	98.8	7.4335	49.5897
2022	12	17	0	50	25	11.4	0.1	1.1	20.18	97.7	7.4274	49.5475
2022	12	17	1	0	25	11.4	0.1	1.1	20.1	98	7.4335	49.3418
2022	12	17	1	10	25	11.4	0.1	1.1	19.84	99	7.4274	48.5566
2022	12	17	1	20	25	11.4	0.1	1.1	19.74	99	7.4274	48.3088
2022	12	17	1	30	25	11.4	0.1	1.1	20.18	97.7	7.4274	49.5475
2022	12	17	1	40	25	11.4	0.1	1.1	19.93	98.7	7.4274	48.8043
2022	12	17	1	50	25	11.4	0.1	1.1	19.97	99.5	7.4274	48.8044
2022	12	17	2	0	25	11.4	0.1	1.1	19.47	97.7	7.4274	47.8134
2022	12	17	2	10	25	11.4	0.1	1.1	20.3	101.4	7.4274	49.2999
2022	12	17	2	20	25	11.4	0.1	1.1	19.42	98.6	7.4274	47.5657
2022	12	17	2	30	25	11.4	0.1	1.1	20.02	96.3	7.4274	49.2999
2022	12	17	2	40	25	11.4	0.1	1.1	20.7	99.7	7.4274	50.5386
2022	12	17	2	50	25	11.4	0.1	1.1	20.31	98.2	7.4274	49.7954
2022	12	17	3	0	25	11.4	0.1	1.1	19.76	99.3	7.4274	48.309
2022	12	17	3	10	25	11.4	0.1	1.1	21.21	98.1	7.4274	52.0251
2022	12	17	3	20	25	11.4	0.1	1.1	19.7	98.2	7.4274	48.309
2022	12	17	3	30	25	11.4	0.1	1.1	19.76	99.3	7.4274	48.309
2022	12	17	3	40	25	11.4	0.1	1.1	19.78	99.6	7.4274	48.309
2022	12	17	3	50	25	11.4	0.1	1.1	20.21	100	7.4274	49.3
2022	12	17	4	0	25	11.4	0.1	1.1	19.15	99.3	7.4274	46.8226
2022	12	17	4	10	25	11.4	0.1	1.1	19.86	97.2	7.4274	48.8046
2022	12	17	4	20	25	11.4	0.1	1.1	19.97	99.5	7.4274	48.8046
2022	12	17	4	30	25	11.4	0.1	1.1	20.08	97.7	7.4274	49.3001
2022	12	17	4	40	25	11.4	0.1	1.1	19.98	97.8	7.4274	49.0523
2022	12	17	4	50	25	11.4	0.1	1.1	19.55	99.1	7.4274	47.8137
2022	12	17	5	0	25	11.4	0.1	1.1	19.26	97.5	7.4274	47.3182
2022	12	17	5	10	25	11.4	0.1	1.1	21.31	99.7	7.4274	52.0253
2022	12	17	5	20	25	11.4	0.1	1.1	20.38	97.6	7.4274	50.0434
2022	12	17	5	30	25	11.4	0.1	1.1	19.34	96.8	7.4274	47.566
2022	12	17	5	40	25	11.4	0.1	1.1	20.22	98.5	7.4274	49.5479
2022	12	17	5	50	25	11.4	0.1	1.1	19.96	97.2	7.4274	49.0524
2022	12	17	6	0	25	11.4	0.1	1.1	20.27	99.4	7.4274	49.5479
2022	12	17	6	10	25	11.4	0.1	1.1	21.26	98.9	7.4274	52.0254
2022	12	17	6	20	25	11.4	0.1	1.1	19.25	99.3	7.4274	47.0706
2022	12	17	6	30	25	11.4	0.1	1.1	20.01	100.1	7.4274	48.8048
2022	12	17	6	40	25	11.4	0.1	1.1	19.75	100.8	7.4274	48.0616
2022	12	17	6	50	25	11.4	0.1	1.1	19.97	99.5	7.4274	48.8048
2022	12	17	7	0	25	11.4	0.1	1.1	19.37	99.5	7.4274	47.3184
2022	12	17	7	10	25	11.4	0.1	1.1	19.38	101.3	7.4274	47.0707
2022	12	17	7	20	25	11.4	0.1	1.1	20.04	100.6	7.4274	48.8049
2022	12	17	7	30	25	11.2	0.1	1.1	19.69	101.4	7.4274	47.8139
2022	12	17	7	40	25	11.2	0.1	1.1	19.48	99.8	7.4274	47.5662
2022	12	17	7	50	25	11.2	0.1	1.1	19.7	99.9	7.4213	48.0207
2022	12	17	8	0	25	11.2	0.1	1.1	20.34	98.8	7.4274	49.7959
2022	12	17	8	10	25	11.2	0.1	1.1	19.62	98.5	7.4274	48.0617

Mazourka (0354)

Year	Month	Day	Hour	Minute	Second	Voltage	CellBegin	CellEnd	Speed	Direction	Area	Flow
2022	12	17	8	20	25	11.2	0.1	1.1	19.16	101.1	7.4274	46.5753
2022	12	17	8	30	25	11.2	0.1	1.1	20	98	7.4274	49.0527
2022	12	17	8	40	25	11.6	0.1	1.1	19.7	98.2	7.4274	48.3095
2022	12	17	8	50	25	12.2	0.1	1.1	20.82	98.3	7.4274	51.0346
2022	12	17	9	0	25	12.6	0.1	1.1	19.58	99.7	7.4274	47.814
2022	12	17	9	10	25	12.8	0.1	1.1	19.61	100.3	7.4274	47.814
2022	12	17	9	20	25	13	0.1	1.1	19.79	97.8	7.4274	48.5572
2022	12	17	9	30	25	13	0.1	1.1	20.18	101.1	7.4274	49.0527
2022	12	17	9	40	25	13.8	0.1	1.1	19.63	100.6	7.4274	47.814
2022	12	17	9	50	25	14	0.1	1.1	20.08	97.7	7.4274	49.3004
2022	12	17	10	0	25	14	0.1	1.1	20.34	98.8	7.4274	49.7959
2022	12	17	10	10	25	14	0.1	1.1	19.6	100	7.4274	47.8139
2022	12	17	10	20	25	14	0.1	1.1	20.39	99.6	7.4335	49.8383
2022	12	17	10	30	25	14	0.1	1.1	19.29	98	7.4335	47.3588
2022	12	17	10	40	25	14	0.1	1.1	19.71	100.2	7.4335	48.1026
2022	12	17	10	50	25	14	0.1	1.1	19.74	99	7.4335	48.3505
2022	12	17	11	0	25	14	0.1	1.1	19.25	97.2	7.4335	47.3587
2022	12	17	11	10	25	14	0.1	1.1	19.52	98.5	7.4335	47.8546
2022	12	17	11	20	25	14	0.1	1.1	20.63	98.6	7.4335	50.5821
2022	12	17	11	30	25	14.2	0.1	1.1	20.31	98.2	7.4335	49.8382
2022	12	17	11	40	25	14.2	0.1	1.1	20.04	98.9	7.4335	49.0943
2022	12	17	11	50	25	14.2	0.1	1.1	19.74	99	7.4335	48.3504
2022	12	17	12	0	25	14.2	0.1	1.1	20.27	99.4	7.4335	49.5902
2022	12	17	12	10	25	14.2	0.1	1.1	19.34	100.7	7.4335	47.1107
2022	12	17	12	20	25	14.2	0.1	1.1	19.63	98.8	7.4396	48.1435
2022	12	17	12	30	25	14.2	0.1	1.1	18.61	98.7	7.4335	45.6229
2022	12	17	12	40	25	14.2	0.1	1.1	19.77	97.6	7.4396	48.6398
2022	12	17	12	50	25	14.2	0.1	1.1	19.66	99.4	7.4335	48.1024
2022	12	17	13	0	25	14.2	0.1	1.1	20.38	97.6	7.4396	50.1287
2022	12	17	13	10	25	14.2	0.1	1.1	19.42	100.4	7.4335	47.3586
2022	12	17	13	20	25	14.2	0.1	1.1	19.7	98.2	7.4335	48.3504
2022	12	17	13	30	25	14.2	0.1	1.1	19.45	99.2	7.4335	47.6065
2022	12	17	13	40	25	14.2	0.1	1.1	20.12	101.8	7.4396	48.8879
2022	12	17	13	50	25	14.2	0.1	1.1	19.98	97.8	7.4335	49.0942
2022	12	17	14	0	25	14	0.1	1.1	20.61	101.5	7.4335	50.086
2022	12	17	14	10	25	14	0.1	1.1	19.84	99	7.4335	48.5983
2022	12	17	14	20	25	14	0.1	1.1	19.83	100.5	7.4335	48.3504
2022	12	17	14	30	25	14	0.1	1.1	19.74	99	7.4335	48.3504
2022	12	17	14	40	25	14.2	0.1	1.1	19.56	97.3	7.4335	48.1024
2022	12	17	14	50	25	14	0.1	1.1	20	98	7.4335	49.0943
2022	12	17	15	0	25	14.2	0.1	1.1	19.59	97.9	7.4335	48.1025
2022	12	17	15	10	25	13.8	0.1	1.1	19.6	98.2	7.4335	48.1025
2022	12	17	15	20	25	13.6	0.1	1.1	19.37	99.5	7.4335	47.3586
2022	12	17	15	30	25	14	0.1	1.1	19.62	98.5	7.4335	48.1025
2022	12	17	15	40	25	14	0.1	1.1	19.18	95.4	7.4335	47.3587
2022	12	17	15	50	25	14	0.1	1.1	19.57	97.6	7.4335	48.1025
2022	12	17	16	0	25	13.8	0.1	1.1	19.14	99	7.4335	46.8628
2022	12	17	16	10	25	13.6	0.1	1.1	20	98	7.4335	49.0944

## Mazourka (0354)

Year	Month	Day	Hour	Minute	Second	Voltage	CellBegin	CellEnd	Speed	Direction	Area	Flow
2022	12	17	16	20	25	13.6	0.1	1.1	19.52	96.5	7.4335	48.1026
2022	12	17	16	30	25	13.6	0.1	1.1	19.22	98.7	7.4335	47.1108
2022	12	17	16	40	25	13.2	0.1	1.1	19.78	99.6	7.4335	48.3505
2022	12	17	16	50	25	12.2	0.1	1.1	19.24	99	7.4335	47.1108
2022	12	17	17	0	25	12	0.1	1.1	19.69	97.9	7.4335	48.3505
2022	12	17	17	10	25	11.8	0.1	1.1	19.81	98.4	7.4335	48.5985
2022	12	17	17	20	25	11.8	0.1	1.1	19.6	98.2	7.4335	48.1026
2022	12	17	17	30	25	11.8	0.1	1.1	18.86	99.5	7.4335	46.1189
2022	12	17	17	40	25	11.8	0.1	1.1	20.03	100.4	7.4335	48.8464
2022	12	17	17	50	25	11.8	0.1	1.1	19.59	97.9	7.4335	48.1025
2022	12	17	18	0	25	11.8	0.1	1.1	19.65	99.1	7.4335	48.1025
2022	12	17	18	10	25	11.8	0.1	1.1	19.19	98.1	7.4335	47.1107
2022	12	17	18	20	25	11.8	0.1	1.1	19.34	96.8	7.4335	47.6066
2022	12	17	18	30	25	11.8	0.1	1.1	18.88	97.9	7.4335	46.3668
2022	12	17	18	40	25	11.6	0.1	1.1	18.89	98.2	7.4335	46.3668
2022	12	17	18	50	25	11.6	0.1	1.1	19.39	95.6	7.4335	47.8545
2022	12	17	19	0	25	11.6	0.1	1.1	19.89	101.3	7.4335	48.3504
2022	12	17	19	10	25	11.6	0.1	1.1	20.61	98.1	7.4335	50.582
2022	12	17	19	20	25	11.6	0.1	1.1	21.05	100.4	7.4335	51.3258
2022	12	17	19	30	25	11.6	0.1	1.1	20.95	98.8	7.4335	51.3258
2022	12	17	19	40	25	11.6	0.1	1.1	19.73	96.7	7.4335	48.5983
2022	12	17	19	50	25	11.6	0.1	1.1	20.18	97.7	7.4335	49.5901
2022	12	17	20	0	25	11.6	0.1	1.1	20.45	99	7.4335	50.086
2022	12	17	20	10	25	11.6	0.1	1.1	19.04	100.9	7.4335	46.3667
2022	12	17	20	20	25	11.6	0.1	1.1	19.54	96.8	7.4335	48.1024
2022	12	17	20	30	25	11.6	0.1	1.1	20.39	95.3	7.4335	50.334
2022	12	17	20	40	25	11.6	0.1	1.1	19.56	97.3	7.4335	48.1024
2022	12	17	20	50	25	11.6	0.1	1.1	19.9	98.1	7.4335	48.8462
2022	12	17	21	0	25	11.6	0.1	1.1	19.49	101.5	7.4335	47.3585
2022	12	17	21	10	25	11.6	0.1	1.1	19.73	98.7	7.4335	48.3503
2022	12	17	21	20	25	11.6	0.1	1.1	20.06	99.2	7.4335	49.0942
2022	12	17	21	30	25	11.6	0.1	1.1	19.1	100.3	7.4396	46.6544
2022	12	17	21	40	25	11.6	0.1	1.1	20.04	98.9	7.4335	49.0942
2022	12	17	21	50	25	11.6	0.1	1.1	20.47	99.3	7.4335	50.086
2022	12	17	22	0	25	11.6	0.1	1.1	20.65	98.9	7.4335	50.5819
2022	12	17	22	10	25	11.6	0.1	1.1	19.68	99.7	7.4335	48.1024
2022	12	17	22	20	25	11.6	0.1	1.1	20.01	98.3	7.4335	49.0942
2022	12	17	22	30	25	11.6	0.1	1.1	19.49	98	7.4335	47.8544
2022	12	17	22	40	25	11.6	0.1	1.1	20.16	99.1	7.4335	49.3422
2022	12	17	22	50	25	11.6	0.1	1.1	19.86	97.2	7.4396	48.8879
2022	12	17	23	0	25	11.4	0.1	1.1	19.73	98.7	7.4335	48.3504
2022	12	17	23	10	25	11.6	0.1	1.1	19.43	98.9	7.4335	47.6065
2022	12	17	23	20	25	11.6	0.1	1.1	20.24	100.5	7.4335	49.3422
2022	12	17	23	30	25	11.4	0.1	1.1	20.13	96.6	7.4335	49.5901
2022	12	17	23	40	25	11.4	0.1	1.1	19.86	99.3	7.4335	48.5983
2022	12	17	23	50	25	11.4	0.1	1.1	19.77	97.6	7.4396	48.6398
2022	12	18	0	0	25	11.4	0.1	1.1	19.69	95.5	7.4396	48.6398
2022	12	18	0	10	25	11.4	0.1	1.1	20.48	99.6	7.4335	50.0861

Mazourka (0354)

Year	Month	Day	Hour	Minute	Second	Voltage	CellBegin	CellEnd	Speed	Direction	Area	Flow
2022	12	18	0	20	25	11.4	0.1	1.1	20.34	96.8	7.4396	50.1288
2022	12	18	0	30	25	11.4	0.1	1.1	20.31	98.2	7.4396	49.8806
2022	12	18	0	40	25	11.4	0.1	1.1	18.8	95.8	7.4335	46.3669
2022	12	18	0	50	25	11.4	0.1	1.1	20.04	98.9	7.4335	49.0943
2022	12	18	1	0	25	11.4	0.1	1.1	20.28	97.7	7.4396	49.8807
2022	12	18	1	10	25	11.4	0.1	1.1	20.83	96.3	7.4335	51.3259
2022	12	18	1	20	25	11.4	0.1	1.1	20.07	97.4	7.4396	49.3844
2022	12	18	1	30	25	11.4	0.1	1.1	20.28	97.7	7.4335	49.8382
2022	12	18	1	40	25	11.4	0.1	1.1	19.96	97.2	7.4396	49.1362
2022	12	18	1	50	25	11.4	0.1	1.1	20.37	99.3	7.4396	49.8807
2022	12	18	2	0	25	11.4	0.1	1.1	19.14	99	7.4396	46.9028
2022	12	18	2	10	25	11.4	0.1	1.1	19.4	98.3	7.4396	47.6473
2022	12	18	2	20	25	11.4	0.1	1.1	19.79	95.5	7.4396	48.8881
2022	12	18	2	30	25	11.4	0.1	1.1	20.63	98.6	7.4335	50.5822
2022	12	18	2	40	25	11.4	0.1	1.1	19.94	98.9	7.4335	48.8465
2022	12	18	2	50	25	11.4	0.1	1.1	20.38	97.6	7.4396	50.129
2022	12	18	3	0	25	11.4	0.1	1.1	20.11	98.3	7.4396	49.3845
2022	12	18	3	10	25	11.4	0.1	1.1	20.65	98.9	7.4396	50.6253
2022	12	18	3	20	25	11.4	0.1	1.1	20.41	98.2	7.4396	50.129
2022	12	18	3	30	25	11.4	0.1	1.1	20.48	99.6	7.4396	50.129
2022	12	18	3	40	25	11.4	0.1	1.1	19.86	99.3	7.4396	48.6401
2022	12	18	3	50	25	11.4	0.1	1.1	21.11	98.2	7.4396	51.8662
2022	12	18	4	0	25	11.4	0.1	1.1	19.89	99.8	7.4396	48.6401
2022	12	18	4	10	25	11.4	0.1	1.1	19.88	97.8	7.4457	48.9299
2022	12	18	4	20	25	11.4	0.1	1.1	19.89	99.8	7.4457	48.6815
2022	12	18	4	30	25	11.4	0.1	1.1	19.79	97.8	7.4457	48.6816
2022	12	18	4	40	25	11.4	0.1	1.1	20.31	98.2	7.4457	49.9234
2022	12	18	4	50	25	11.4	0.1	1.1	20.16	99.1	7.4518	49.4688
2022	12	18	5	0	25	11.4	0.1	1.1	20.72	98.3	7.4518	50.9603
2022	12	18	5	10	25	11.4	0.1	1.1	19.25	97.2	7.4518	47.4801
2022	12	18	5	20	25	11.4	0.1	1.1	19.12	98.7	7.4518	46.9829
2022	12	18	5	30	25	11.4	0.1	1.1	19.49	98	7.4518	47.9773
2022	12	18	5	40	25	11.4	0.1	1.1	20.91	99.9	7.4518	51.209
2022	12	18	5	50	25	11.4	0.1	1.1	19.6	100	7.4518	47.9773
2022	12	18	6	0	25	11.4	0.1	1.1	18.74	99.2	7.4578	46.0277
2022	12	18	6	10	25	11.4	0.1	1.1	19.52	100.3	7.4578	47.7693
2022	12	18	6	20	25	11.2	0.1	1.1	20.17	97.4	7.4578	49.7598
2022	12	18	6	30	25	11.2	0.1	1.1	20.98	99.3	7.4578	51.5014
2022	12	18	6	40	25	11.2	0.1	1.1	20.37	97.3	7.4578	50.2574
2022	12	18	6	50	25	11.2	0.1	1.1	20.45	99	7.4578	50.2574
2022	12	18	7	0	25	11.2	0.1	1.1	20.08	97.7	7.4578	49.511
2022	12	18	7	10	25	11.2	0.1	1.1	20.62	100.1	7.4578	50.5062
2022	12	18	7	20	25	11.2	0.1	1.1	19.62	98.5	7.4578	48.267
2022	12	18	7	30	25	11.2	0.1	1.1	20.52	98.4	7.4578	50.5063
2022	12	18	7	40	25	11.2	0.1	1.1	19.34	96.8	7.4578	47.7695
2022	12	18	7	50	25	11.2	0.1	1.1	20.58	99.5	7.4578	50.5063
2022	12	18	8	0	25	11.2	0.1	1.1	19.62	96.4	7.4578	48.5159
2022	12	18	8	10	25	11.2	0.1	1.1	20.78	99.4	7.4578	51.0039



Mazourka (0354)

Year	Month	Day	Hour	Minute	Second	Voltage	CellBegin	CellEnd	Speed	Direction	Area	Flow
2022	12	18	8	20	25	11.2	0.1	1.1	19.17	99.6	7.4578	47.0231
2022	12	18	8	30	25	11.2	0.1	1.1	19.69	97.9	7.4578	48.5159
2022	12	18	8	40	25	11.4	0.1	1.1	19.88	97.8	7.4578	49.0136
2022	12	18	8	50	25	12	0.1	1.1	19.55	99.1	7.4578	48.0183
2022	12	18	9	0	25	12.6	0.1	1.1	20.01	100.1	7.4578	49.0135
2022	12	18	9	10	25	12.8	0.1	1.1	19.74	99	7.4578	48.5159
2022	12	18	9	20	25	13	0.1	1.1	20.01	100.1	7.4578	49.0135
2022	12	18	9	30	25	13	0.1	1.1	20.04	98.9	7.4639	49.3042
2022	12	18	9	40	25	13.6	0.1	1.1	20.93	96.3	7.4639	51.7943
2022	12	18	9	50	25	13.8	0.1	1.1	19.84	99	7.4578	48.7647
2022	12	18	10	0	25	14	0.1	1.1	20.54	98.7	7.4639	50.5492
2022	12	18	10	10	25	14	0.1	1.1	19.15	99.3	7.4639	47.063
2022	12	18	10	20	25	14	0.1	1.1	20.09	99.7	7.4639	49.3041
2022	12	18	10	30	25	14.2	0.1	1.1	19.66	99.4	7.4639	48.308
2022	12	18	10	40	25	14.2	0.1	1.1	19.28	99.9	7.4639	47.3119
2022	12	18	10	50	25	14.2	0.1	1.1	20.25	99.1	7.4639	49.802
2022	12	18	11	0	25	14.2	0.1	1.1	20.34	100.5	7.4639	49.802
2022	12	18	11	10	25	14.2	0.1	1.1	19.89	99.8	7.4639	48.8059
2022	12	18	11	20	25	14.2	0.1	1.1	20.14	98.9	7.4639	49.553
2022	12	18	11	30	25	14.2	0.1	1.1	20.45	99	7.4639	50.3
2022	12	18	11	40	25	14.2	0.1	1.1	19.13	96.6	7.4639	47.3118
2022	12	18	11	50	25	14.2	0.1	1.1	19.8	98.1	7.4639	48.8059
2022	12	18	12	0	25	14.2	0.1	1.1	18.84	97	7.47	46.6043
2022	12	18	12	10	25	14.2	0.1	1.1	19.14	102.4	7.4639	46.5648
2022	12	18	12	20	25	14.2	0.1	1.1	19.03	102.1	7.4639	46.3158
2022	12	18	12	30	25	14.2	0.1	1.1	19.02	98.8	7.4639	46.8138
2022	12	18	12	40	25	14.2	0.1	1.1	19.52	98.5	7.47	48.0996
2022	12	18	12	50	25	14.2	0.1	1.1	18.76	99.5	7.4639	46.0667
2022	12	18	13	0	25	14.2	0.1	1.1	18.91	101.9	7.4639	46.0667
2022	12	18	13	10	25	14	0.1	1.1	18.76	99.5	7.4639	46.0667
2022	12	18	13	20	25	14	0.1	1.1	19.86	99.3	7.47	48.8472
2022	12	18	13	30	25	14	0.1	1.1	18.7	98.3	7.4639	46.0667
2022	12	18	13	40	25	14	0.1	1.1	19.86	97.2	7.4639	49.0548
2022	12	18	13	50	25	14	0.1	1.1	18.82	98.9	7.4639	46.3157
2022	12	18	14	0	25	14	0.1	1.1	19.32	98.6	7.47	47.6011
2022	12	18	14	10	25	13.8	0.1	1.1	19.18	95.4	7.47	47.6011
2022	12	18	14	20	25	14.2	0.1	1.1	19.43	98.9	7.4639	47.8098
2022	12	18	14	30	25	14.2	0.1	1.1	20.08	97.7	7.4639	49.5528
2022	12	18	14	40	25	14.2	0.1	1.1	19.42	100.4	7.4639	47.5608
2022	12	18	14	50	25	14.2	0.1	1.1	19.05	99.4	7.4639	46.8138
2022	12	18	15	0	25	14.2	0.1	1.1	18.64	97.1	7.4639	46.0667
2022	12	18	15	10	25	14	0.1	1.1	19.08	101.5	7.4639	46.5648
2022	12	18	15	20	25	14	0.1	1.1	19.24	99	7.4639	47.3118
2022	12	18	15	30	25	14	0.1	1.1	19.81	98.4	7.4639	48.8059
2022	12	18	15	40	25	14	0.1	1.1	19.87	94.9	7.4639	49.3039
2022	12	18	15	50	25	13.8	0.1	1.1	19.7	98.2	7.4639	48.5569
2022	12	18	16	0	25	13.8	0.1	1.1	19.14	96.9	7.4639	47.3118
2022	12	18	16	10	25	13.8	0.1	1.1	18.67	97.7	7.4639	46.0668

Mazourka (0354)

Year	Month	Day	Hour	Minute	Second	Voltage	CellBegin	CellEnd	Speed	Direction	Area	Flow
2022	12	18	16	20	25	13.6	0.1	1.1	20.07	99.5	7.4639	49.304
2022	12	18	16	30	25	13.6	0.1	1.1	19.09	98.1	7.4639	47.0629
2022	12	18	16	40	25	13.6	0.1	1.1	19.66	99.4	7.4639	48.3079
2022	12	18	16	50	25	13.4	0.1	1.1	19.35	99.2	7.4639	47.5609
2022	12	18	17	0	25	11.4	0.1	1.1	19.83	96.7	7.4639	49.0549
2022	12	18	17	10	25	11.6	0.1	1.1	20.42	96.2	7.4639	50.549
2022	12	18	17	20	25	11.8	0.1	1.1	18.89	95.5	7.4639	46.8138
2022	12	18	17	30	25	11.8	0.1	1.1	19.13	96.6	7.4639	47.3119
2022	12	18	17	40	25	11.8	0.1	1.1	18.65	94	7.4639	46.3158
2022	12	18	17	50	25	11.8	0.1	1.1	19.18	95.4	7.4639	47.5609
2022	12	18	18	0	25	11.8	0.1	1.1	19.87	94.9	7.4639	49.3039
2022	12	18	18	10	25	11.8	0.1	1.1	19.62	96.4	7.4639	48.5569
2022	12	18	18	20	25	11.8	0.1	1.1	18.75	97.4	7.4639	46.3158
2022	12	18	18	30	25	11.8	0.1	1.1	19.09	98.1	7.4639	47.0628
2022	12	18	18	40	25	11.8	0.1	1.1	19.58	99.7	7.4639	48.0588
2022	12	18	18	50	25	11.8	0.1	1.1	20.39	99.6	7.4639	50.0509
2022	12	18	19	0	25	11.6	0.1	1.1	20.44	98.7	7.4639	50.2999
2022	12	18	19	10	25	11.6	0.1	1.1	19.79	97.8	7.4639	48.8058
2022	12	18	19	20	25	11.6	0.1	1.1	20.11	100	7.4639	49.3038
2022	12	18	19	30	25	11.6	0.1	1.1	20.35	99	7.4639	50.0508
2022	12	18	19	40	25	11.6	0.1	1.1	19.74	99	7.4639	48.5568
2022	12	18	19	50	25	11.6	0.1	1.1	20.23	96.5	7.4639	50.0508
2022	12	18	20	0	25	11.6	0.1	1.1	19.86	99.3	7.4639	48.8058
2022	12	18	20	10	25	11.6	0.1	1.1	20.61	98.1	7.4639	50.7978
2022	12	18	20	20	25	11.6	0.1	1.1	20.41	98.2	7.4639	50.2998
2022	12	18	20	30	25	11.6	0.1	1.1	19.99	99.8	7.4639	49.0548
2022	12	18	20	40	25	11.6	0.1	1.1	20.01	100.1	7.4639	49.0548
2022	12	18	20	50	25	11.6	0.1	1.1	19.54	96.8	7.47	48.3487
2022	12	18	21	0	25	11.6	0.1	1.1	20.63	96.4	7.4639	51.0468
2022	12	18	21	10	25	11.6	0.1	1.1	20.86	99.1	7.4639	51.2958
2022	12	18	21	20	25	11.6	0.1	1.1	20.41	98.2	7.4639	50.2998
2022	12	18	21	30	25	11.6	0.1	1.1	19.52	98.5	7.4639	48.0587
2022	12	18	21	40	25	11.6	0.1	1.1	19.12	100.5	7.4639	46.8137
2022	12	18	21	50	25	11.6	0.1	1.1	19.74	99	7.4639	48.5567
2022	12	18	22	0	25	11.6	0.1	1.1	19.11	98.4	7.4639	47.0627
2022	12	18	22	10	25	11.6	0.1	1.1	19.28	97.8	7.4639	47.5607
2022	12	18	22	20	25	11.6	0.1	1.1	19.15	99.3	7.4639	47.0627
2022	12	18	22	30	25	11.6	0.1	1.1	20.44	98.7	7.4639	50.2998
2022	12	18	22	40	25	11.6	0.1	1.1	19.74	99	7.4639	48.5568
2022	12	18	22	50	25	11.6	0.1	1.1	20.45	97	7.4639	50.5488
2022	12	18	23	0	25	11.6	0.1	1.1	19.43	98.9	7.4639	47.8097
2022	12	18	23	10	25	11.6	0.1	1.1	19.62	98.5	7.4639	48.3078
2022	12	18	23	20	25	11.6	0.1	1.1	18.96	101.3	7.47	46.355
2022	12	18	23	30	25	11.6	0.1	1.1	19.55	99.1	7.4639	48.0588
2022	12	18	23	40	25	11.6	0.1	1.1	19.99	99.8	7.4639	49.0548
2022	12	18	23	50	25	11.6	0.1	1.1	18	100.6	7.4639	44.0746
2022	12	19	0	0	25	11.6	0.1	1.1	19.12	98.7	7.47	47.1027
2022	12	19	0	10	25	11.4	0.1	1.1	19.08	97.8	7.4639	47.0628

Mazourka (0354)

Year	Month	Day	Hour	Minute	Second	Voltage	CellBegin	CellEnd	Speed	Direction	Area	Flow
2022	12	19	0	20	25	11.4	0.1	1.1	19.53	98.8	7.47	48.0996
2022	12	19	0	30	25	11.4	0.1	1.1	20.44	101.9	7.47	49.8442
2022	12	19	0	40	25	11.4	0.1	1.1	20.25	99.1	7.47	49.8442
2022	12	19	0	50	25	11.4	0.1	1.1	20.48	99.6	7.47	50.3426
2022	12	19	1	0	25	11.4	0.1	1.1	19.52	98.5	7.47	48.0997
2022	12	19	1	10	25	11.4	0.1	1.1	20.11	100	7.47	49.3458
2022	12	19	1	20	25	11.4	0.1	1.1	20.13	96.6	7.4639	49.802
2022	12	19	1	30	25	11.4	0.1	1.1	19.09	98.1	7.4639	47.0629
2022	12	19	1	40	25	11.4	0.1	1.1	19.76	97.3	7.4639	48.806
2022	12	19	1	50	25	11.4	0.1	1.1	19.36	97.4	7.47	47.8505
2022	12	19	2	0	25	11.4	0.1	1.1	19.34	96.8	7.47	47.8505
2022	12	19	2	10	25	11.4	0.1	1.1	19.34	96.8	7.47	47.8505
2022	12	19	2	20	25	11.4	0.1	1.1	19.55	97.1	7.47	48.349
2022	12	19	2	30	25	11.4	0.1	1.1	19.7	98.2	7.47	48.5982
2022	12	19	2	40	25	11.4	0.1	1.1	19.45	99.2	7.47	47.8506
2022	12	19	2	50	25	11.4	0.1	1.1	20.39	99.6	7.47	50.0936
2022	12	19	3	0	25	11.4	0.1	1.1	19.75	97	7.4639	48.8061
2022	12	19	3	10	25	11.4	0.1	1.1	19.93	100.4	7.4639	48.8061
2022	12	19	3	20	25	11.4	0.1	1.1	20.22	101.7	7.4639	49.3041
2022	12	19	3	30	25	11.4	0.1	1.1	19.54	96.8	7.47	48.3491
2022	12	19	3	40	25	11.4	0.1	1.1	19.39	98	7.47	47.8506
2022	12	19	3	50	25	11.4	0.1	1.1	19.79	99.9	7.4639	48.5571
2022	12	19	4	0	25	11.4	0.1	1.1	19.63	100.6	7.4639	48.0591
2022	12	19	4	10	25	11.4	0.1	1.1	19.93	100.4	7.4639	48.8061
2022	12	19	4	20	25	11.4	0.1	1.1	20.62	98.4	7.4639	50.7983
2022	12	19	4	30	25	11.4	0.1	1.1	19.3	100.1	7.4639	47.3121
2022	12	19	4	40	25	11.4	0.1	1.1	18.92	96.4	7.4639	46.8141
2022	12	19	4	50	25	11.4	0.1	1.1	20.29	97.9	7.4639	50.0513
2022	12	19	5	0	25	11.4	0.1	1.1	20.72	98.3	7.4639	51.0473
2022	12	19	5	10	25	11.4	0.1	1.1	19.66	97.3	7.4639	48.5572
2022	12	19	5	20	25	11.4	0.1	1.1	20.21	100	7.4639	49.5533
2022	12	19	5	30	25	11.4	0.1	1.1	20.63	98.6	7.4639	50.7983
2022	12	19	5	40	25	11.4	0.1	1.1	19.69	97.9	7.4639	48.5572
2022	12	19	5	50	25	11.4	0.1	1.1	19.28	99.9	7.4639	47.3122
2022	12	19	6	0	25	11.4	0.1	1.1	19.04	99.1	7.4639	46.8142
2022	12	19	6	10	25	11.4	0.1	1.1	19.67	97.6	7.4639	48.5573
2022	12	19	6	20	25	11.4	0.1	1.1	20.17	97.4	7.4639	49.8023
2022	12	19	6	30	25	11.4	0.1	1.1	20.04	100.6	7.4639	49.0553
2022	12	19	6	40	25	11.2	0.1	1.1	19.65	97	7.4639	48.5573
2022	12	19	6	50	25	11.2	0.1	1.1	19.32	98.6	7.4639	47.5613
2022	12	19	7	0	25	11.2	0.1	1.1	19.96	97.2	7.4639	49.3044
2022	12	19	7	10	25	11.2	0.1	1.1	19.79	97.8	7.4639	48.8063
2022	12	19	7	20	25	11.2	0.1	1.1	19.39	98	7.4639	47.8103
2022	12	19	7	30	25	11.2	0.1	1.1	18.66	99.6	7.4639	45.8182
2022	12	19	7	40	25	11.2	0.1	1.1	18.51	98.7	7.4639	45.5692
2022	12	19	7	50	25	11.2	0.1	1.1	19.45	99.2	7.4639	47.8103
2022	12	19	8	0	25	11.2	0.1	1.1	20.21	98.3	7.4639	49.8024
2022	12	19	8	10	25	11.2	0.1	1.1	19.65	99.1	7.4639	48.3084

Mazourka (0354)

Year	Month	Day	Hour	Minute	Second	Voltage	CellBegin	CellEnd	Speed	Direction	Area	Flow
2022	12	19	8	20	25	11.2	0.1	1.1	18.99	98.2	7.4639	46.8143
2022	12	19	8	30	25	11.2	0.1	1.1	20.52	98.4	7.4639	50.5495
2022	12	19	8	40	25	11.4	0.1	1.1	19.96	99.2	7.4639	49.0554
2022	12	19	8	50	25	12	0.1	1.1	19.3	98.3	7.4639	47.5614
2022	12	19	9	0	25	12.4	0.1	1.1	20.34	98.8	7.4639	50.0515
2022	12	19	9	10	25	12.6	0.1	1.1	19.63	98.8	7.4639	48.3084
2022	12	19	9	20	25	12.8	0.1	1.1	20.18	97.7	7.4639	49.8025
2022	12	19	9	30	25	13	0.1	1.1	19.66	99.4	7.4639	48.3084
2022	12	19	9	40	25	13	0.1	1.1	20.11	96	7.4639	49.8024
2022	12	19	9	50	25	14	0.1	1.1	19.3	98.3	7.4639	47.5613
2022	12	19	10	0	25	14	0.1	1.1	19.49	98	7.4639	48.0593
2022	12	19	10	10	25	14	0.1	1.1	19.14	96.9	7.4639	47.3122
2022	12	19	10	20	25	14	0.1	1.1	18.99	98.2	7.47	46.8539
2022	12	19	10	30	25	14	0.1	1.1	19.21	98.4	7.47	47.3524
2022	12	19	10	40	25	14	0.1	1.1	19.08	97.8	7.47	47.1031
2022	12	19	10	50	25	14	0.1	1.1	19.39	95.6	7.47	48.1
2022	12	19	11	0	25	14	0.1	1.1	20.04	96.9	7.47	49.5953
2022	12	19	11	10	25	14	0.1	1.1	20.42	96.2	7.47	50.5922
2022	12	19	11	20	25	14.2	0.1	1.1	19.44	96.8	7.47	48.0999
2022	12	19	11	30	25	14.2	0.1	1.1	20.04	98.9	7.47	49.346
2022	12	19	11	40	25	14.2	0.1	1.1	18.81	96.1	7.47	46.6046
2022	12	19	11	50	25	14.2	0.1	1.1	19.18	95.4	7.47	47.6014
2022	12	19	12	0	25	14.2	0.1	1.1	19.76	97.3	7.47	48.8475
2022	12	19	12	10	25	14.2	0.1	1.1	19.44	96.8	7.4761	48.1406
2022	12	19	12	20	25	14.2	0.1	1.1	19.73	98.7	7.4761	48.6395
2022	12	19	12	30	25	14.2	0.1	1.1	19.38	97.7	7.4761	47.8912
2022	12	19	12	40	25	14.2	0.1	1.1	18.16	97.6	7.4761	44.8979
2022	12	19	12	50	25	14.2	0.1	1.1	19.73	96.7	7.4761	48.8889
2022	12	19	13	0	25	14.2	0.1	1.1	19.8	98.1	7.4761	48.8889
2022	12	19	13	10	25	14.2	0.1	1.1	18.71	98.6	7.47	46.106
2022	12	19	13	20	25	14.2	0.1	1.1	19.46	99.5	7.47	47.8506
2022	12	19	13	30	25	14.2	0.1	1.1	19.06	97.5	7.4761	47.1428
2022	12	19	13	40	25	14	0.1	1.1	19.4	95.9	7.47	48.0998
2022	12	19	13	50	25	14	0.1	1.1	19.35	97.1	7.47	47.8506
2022	12	19	14	0	25	14.2	0.1	1.1	19.02	98.8	7.47	46.8537
2022	12	19	14	10	25	14	0.1	1.1	19.2	96	7.47	47.6014
2022	12	19	14	20	25	14	0.1	1.1	18.99	98.2	7.47	46.8537
2022	12	19	14	30	25	14	0.1	1.1	18.38	100	7.47	45.1091
2022	12	19	14	40	25	13.8	0.1	1.1	19.39	95.6	7.47	48.0998
2022	12	19	14	50	25	14	0.1	1.1	18.98	97.9	7.47	46.8537
2022	12	19	15	0	25	13.8	0.1	1.1	19.51	96.2	7.47	48.349
2022	12	19	15	10	25	13.6	0.1	1.1	19.11	98.4	7.47	47.1029
2022	12	19	15	20	25	13.6	0.1	1.1	19.33	96.5	7.47	47.8506
2022	12	19	15	30	25	13.6	0.1	1.1	19.66	97.3	7.47	48.5983
2022	12	19	15	40	25	13.6	0.1	1.1	18.81	96.1	7.47	46.6045
2022	12	19	15	50	25	13.6	0.1	1.1	19.43	98.9	7.47	47.8506
2022	12	19	16	0	25	13.6	0.1	1.1	18.7	98.3	7.47	46.106
2022	12	19	16	10	25	13.6	0.1	1.1	19.2	100.2	7.47	47.103

Mazourka (0354)

Year	Month	Day	Hour	Minute	Second	Voltage	CellBegin	CellEnd	Speed	Direction	Area	Flow
2022	12	19	16	20	25	13.6	0.1	1.1	19.2	96	7.47	47.6014
2022	12	19	16	30	25	13.6	0.1	1.1	18.58	98	7.4639	45.818
2022	12	19	16	40	25	12.2	0.1	1.1	18.97	97.6	7.47	46.8537
2022	12	19	16	50	25	12.6	0.1	1.1	19.69	97.9	7.4639	48.5571
2022	12	19	17	0	25	12	0.1	1.1	19.76	97.3	7.47	48.8475
2022	12	19	17	10	25	11.8	0.1	1.1	19.73	96.7	7.4639	48.8061
2022	12	19	17	20	25	11.8	0.1	1.1	19.85	96.9	7.4639	49.0551
2022	12	19	17	30	25	11.8	0.1	1.1	18.48	95.3	7.4639	45.8179
2022	12	19	17	40	25	11.8	0.1	1.1	18.92	96.4	7.4639	46.814
2022	12	19	17	50	25	11.8	0.1	1.1	19.74	99	7.4639	48.557
2022	12	19	18	0	25	11.6	0.1	1.1	19.29	95.7	7.4639	47.81
2022	12	19	18	10	25	11.8	0.1	1.1	18.94	97	7.4639	46.8139
2022	12	19	18	20	25	11.8	0.1	1.1	18.89	98.2	7.4578	46.5254
2022	12	19	18	30	25	11.8	0.1	1.1	19.86	99.3	7.4578	48.7646
2022	12	19	18	40	25	11.6	0.1	1.1	19.54	96.8	7.4578	48.267
2022	12	19	18	50	25	11.6	0.1	1.1	20.23	96.5	7.4578	50.0085
2022	12	19	19	0	25	11.6	0.1	1.1	19.87	97.5	7.4518	48.9717
2022	12	19	19	10	25	11.6	0.1	1.1	19.42	100.4	7.4518	47.4802
2022	12	19	19	20	25	11.6	0.1	1.1	18.98	97.9	7.4396	46.6549
2022	12	19	19	30	25	11.6	0.1	1.1	19.19	99.9	7.4335	46.8631
2022	12	19	19	40	25	11.6	0.1	1.1	20.38	97.6	7.4335	50.0865
2022	12	19	19	50	25	11.6	0.1	1.1	19.8	98.1	7.4274	48.5574
2022	12	19	20	0	25	11.6	0.1	1.1	19.5	98.3	7.4274	47.8141
2022	12	19	20	10	25	11.6	0.1	1.1	18.52	102.2	7.4274	44.8412
2022	12	19	20	20	25	11.6	0.1	1.1	19.46	101	7.4274	47.3186
2022	12	19	20	30	25	11.6	0.1	1.1	20.2	98	7.4213	49.506
2022	12	19	20	40	25	11.6	0.1	1.1	19.58	99.7	7.4213	47.7733
2022	12	19	20	50	25	11.6	0.1	1.1	20.33	96.5	7.4213	50.0011
2022	12	19	21	0	25	11.6	0.1	1.1	20.11	98.3	7.4213	49.2585
2022	12	19	21	10	25	11.6	0.1	1.1	19.55	97.1	7.4152	47.9798
2022	12	19	21	20	25	11.6	0.1	1.1	19.24	99	7.4152	46.9905
2022	12	19	21	30	25	11.6	0.1	1.1	19.44	96.8	7.4152	47.7325
2022	12	19	21	40	25	11.6	0.1	1.1	19.19	98.1	7.4152	46.9905
2022	12	19	21	50	25	11.6	0.1	1.1	19.09	98.1	7.4091	46.7033
2022	12	19	22	0	25	11.6	0.1	1.1	19.22	100.5	7.4091	46.7033
2022	12	19	22	10	25	11.6	0.1	1.1	17.69	102.1	7.4091	42.7495
2022	12	19	22	20	25	11.6	0.1	1.1	19.28	97.8	7.4091	47.1975
2022	12	19	22	30	25	11.6	0.1	1.1	18.16	97.6	7.4091	44.4793
2022	12	19	22	40	25	11.6	0.1	1.1	18.91	100.4	7.4091	45.9619
2022	12	19	22	50	25	11.6	0.1	1.1	18.19	98.2	7.403	44.4412
2022	12	19	23	0	25	11.6	0.1	1.1	18.96	99.4	7.403	46.1695
2022	12	19	23	10	25	11.6	0.1	1.1	19.84	99	7.403	48.3916
2022	12	19	23	20	25	11.6	0.1	1.1	19.49	98	7.403	47.6509
2022	12	19	23	30	25	11.6	0.1	1.1	19.2	101.7	7.3969	46.3767
2022	12	19	23	40	25	11.6	0.1	1.1	19.25	99.3	7.3969	46.8701
2022	12	19	23	50	25	11.6	0.1	1.1	18.32	98.8	7.3969	44.6499
2022	12	20	0	0	25	11.6	0.1	1.1	19.15	99.3	7.3908	46.5834
2022	12	20	0	10	25	11.6	0.1	1.1	18.84	97	7.3908	46.0905

Mazourka (0354)

Year	Month	Day	Hour	Minute	Second	Voltage	CellBegin	CellEnd	Speed	Direction	Area	Flow
2022	12	20	0	20	25	11.6	0.1	1.1	19.45	97.1	7.3908	47.5693
2022	12	20	0	30	25	11.4	0.1	1.1	19.91	98.4	7.3847	48.5136
2022	12	20	0	40	25	11.4	0.1	1.1	18.71	98.6	7.3786	45.5194
2022	12	20	0	50	25	11.4	0.1	1.1	19.4	98.3	7.3725	47.2012
2022	12	20	1	0	25	11.4	0.1	1.1	19.61	100.3	7.3664	47.4062
2022	12	20	1	10	25	11.4	0.1	1.1	18.64	97.1	7.3664	45.4412
2022	12	20	1	20	25	11.4	0.1	1.1	19.02	100.6	7.3664	45.9325
2022	12	20	1	30	25	11.4	0.1	1.1	18.35	99.4	7.3664	44.4587
2022	12	20	1	40	25	11.4	0.1	1.1	18.77	99.8	7.3603	45.4021
2022	12	20	1	50	25	11.4	0.1	1.1	19.57	97.6	7.3603	47.6109
2022	12	20	2	0	25	11.4	0.1	1.1	17.31	99	7.3603	41.9663
2022	12	20	2	10	25	11.4	0.1	1.1	18.82	98.9	7.3603	45.6475
2022	12	20	2	20	25	11.4	0.1	1.1	18.57	97.7	7.3542	45.1178
2022	12	20	2	30	25	11.4	0.1	1.1	18.94	99.1	7.3542	45.8535
2022	12	20	2	40	25	11.4	0.1	1.1	19.15	99.3	7.3542	46.3439
2022	12	20	2	50	25	11.4	0.1	1.1	19.83	100.5	7.3542	47.8151
2022	12	20	3	0	25	11.4	0.1	1.1	18.3	98.5	7.3542	44.3822
2022	12	20	3	10	25	11.4	0.1	1.1	18.55	101.2	7.3542	44.6274
2022	12	20	3	20	25	11.4	0.1	1.1	18.3	98.5	7.3542	44.3822
2022	12	20	3	30	25	11.4	0.1	1.1	17.82	99	7.3481	43.119
2022	12	20	3	40	25	11.4	0.1	1.1	17.79	100.4	7.3481	42.874
2022	12	20	3	50	25	11.4	0.1	1.1	18.79	98.3	7.3481	45.569
2022	12	20	4	0	25	11.4	0.1	1.1	17.55	97.5	7.3481	42.629
2022	12	20	4	10	25	11.4	0.1	1.1	18.01	102.2	7.3481	43.119
2022	12	20	4	20	25	11.4	0.1	1.1	18.57	97.7	7.3481	45.079
2022	12	20	4	30	25	11.4	0.1	1.1	18.69	100.2	7.3481	45.079
2022	12	20	4	40	25	11.4	0.1	1.1	18.37	97.8	7.3481	44.589
2022	12	20	4	50	25	11.4	0.1	1.1	18.2	98.5	7.342	44.061
2022	12	20	5	0	25	11.4	0.1	1.1	18.36	99.7	7.342	44.3058
2022	12	20	5	10	25	11.4	0.1	1.1	17.71	98.8	7.342	42.8371
2022	12	20	5	20	25	11.4	0.1	1.1	19.06	97.5	7.342	46.264
2022	12	20	5	30	25	11.4	0.1	1.1	17.87	100	7.342	43.0819
2022	12	20	5	40	25	11.4	0.1	1.1	18.03	102.5	7.342	43.0819
2022	12	20	5	50	25	11.4	0.1	1.1	18.46	99.7	7.342	44.5506
2022	12	20	6	0	25	11.4	0.1	1.1	18.46	97.5	7.342	44.7954
2022	12	20	6	10	25	11.4	0.1	1.1	19.29	98	7.342	46.7536
2022	12	20	6	20	25	11.4	0.1	1.1	19.46	101	7.342	46.7536
2022	12	20	6	30	25	11.4	0.1	1.1	19.14	99	7.342	46.2641
2022	12	20	6	40	25	11.4	0.1	1.1	18.6	98.3	7.342	45.0402
2022	12	20	6	50	25	11.4	0.1	1.1	18.64	97.1	7.342	45.2849
2022	12	20	7	0	25	11.4	0.1	1.1	18.05	97.3	7.342	43.8162
2022	12	20	7	10	25	11.4	0.1	1.1	18.91	96.1	7.342	46.0193
2022	12	20	7	20	25	11.2	0.1	1.1	17.97	99.9	7.342	43.3267
2022	12	20	7	30	25	11.2	0.1	1.1	19.26	101.1	7.3359	46.2242
2022	12	20	7	40	25	11.2	0.1	1.1	19.06	97.5	7.3359	46.2242
2022	12	20	7	50	25	11.2	0.1	1.1	17.86	97.7	7.3359	43.2893
2022	12	20	8	0	25	11.2	0.1	1.1	18.45	101.2	7.3359	44.2676
2022	12	20	8	10	25	11.2	0.1	1.1	18.44	100.9	7.3359	44.2676

Mazourka (0354)

Year	Month	Day	Hour	Minute	Second	Voltage	CellBegin	CellEnd	Speed	Direction	Area	Flow
2022	12	20	8	20	25	11.2	0.1	1.1	18.69	100.2	7.3359	45.0013
2022	12	20	8	30	25	11.2	0.1	1.1	19.32	98.6	7.3359	46.7133
2022	12	20	8	40	25	11.2	0.1	1.1	19.4	100.1	7.3359	46.7133
2022	12	20	8	50	25	11.2	0.1	1.1	18.91	100.4	7.3298	45.4512
2022	12	20	9	0	25	11.4	0.1	1.1	19.17	99.6	7.3359	46.2242
2022	12	20	9	10	25	11.4	0.1	1.1	19.08	101.5	7.3359	45.735
2022	12	20	9	20	25	12.4	0.1	1.1	18.47	101.6	7.3359	44.2675
2022	12	20	9	30	25	13.2	0.1	1.1	18.96	99.4	7.3359	45.7349
2022	12	20	9	40	25	13	0.1	1.1	18.54	102.5	7.3359	44.2675
2022	12	20	9	50	25	12.4	0.1	1.1	18.44	100.9	7.3359	44.2675
2022	12	20	10	0	25	12.2	0.1	1.1	18.87	101.3	7.3298	45.2067
2022	12	20	10	10	25	12.4	0.1	1.1	17.95	99.6	7.3298	43.2518
2022	12	20	10	20	25	12.2	0.1	1.1	18.06	101.5	7.3298	43.2518
2022	12	20	10	30	25	14	0.1	1.1	18.04	101.2	7.3359	43.2891
2022	12	20	10	40	25	13	0.1	1.1	18.36	99.7	7.3359	44.2674
2022	12	20	10	50	25	12.4	0.1	1.1	18.85	102.6	7.3298	44.9623
2022	12	20	11	0	25	12.2	0.1	1.1	18.77	99.8	7.3298	45.2067
2022	12	20	11	10	25	13.4	0.1	1.1	19.15	99.3	7.3298	46.184
2022	12	20	11	20	25	14.2	0.1	1.1	17.28	98.3	7.3298	41.7855
2022	12	20	11	30	25	14.2	0.1	1.1	18.12	100.8	7.3298	43.4959
2022	12	20	11	40	25	14.2	0.1	1.1	18.91	101.9	7.3359	45.2455
2022	12	20	11	50	25	14.2	0.1	1.1	17.92	96.7	7.3298	43.4959
2022	12	20	12	0	25	14.2	0.1	1.1	18.38	101.6	7.3298	43.9846
2022	12	20	12	10	25	14.2	0.1	1.1	18.12	98.9	7.3298	43.7402
2022	12	20	12	20	25	14.2	0.1	1.1	17.2	100.7	7.3298	41.2966
2022	12	20	12	30	25	14.2	0.1	1.1	17.58	98.2	7.3298	42.5184
2022	12	20	12	40	25	14.2	0.1	1.1	17.81	100.7	7.3237	42.7258
2022	12	20	12	50	25	14.2	0.1	1.1	16.48	98.4	7.3176	39.7616
2022	12	20	13	0	25	14.2	0.1	1.1	17.36	100	7.3176	41.7131
2022	12	20	13	10	25	14.2	0.1	1.1	17.03	97.1	7.3054	41.1538
2022	12	20	13	20	25	14.2	0.1	1.1	17.41	98.9	7.3054	41.8843
2022	12	20	13	30	25	14	0.1	1.1	16.99	100.5	7.3054	40.6667
2022	12	20	13	40	25	14	0.1	1.1	17.94	101.2	7.3054	42.8583
2022	12	20	13	50	25	14	0.1	1.1	17.4	98.6	7.2994	41.848
2022	12	20	14	0	25	14	0.1	1.1	17.85	101.3	7.2994	42.5779
2022	12	20	14	10	25	14	0.1	1.1	17.95	102.9	7.2994	42.5779
2022	12	20	14	20	25	14	0.1	1.1	17.43	101.2	7.2933	41.5685
2022	12	20	14	30	25	14	0.1	1.1	17.67	100.1	7.2933	42.2978
2022	12	20	14	40	25	14	0.1	1.1	17.32	101	7.2872	41.2895
2022	12	20	14	50	25	14	0.1	1.1	17.45	101.6	7.2872	41.5324
2022	12	20	15	0	25	14	0.1	1.1	18.32	102.3	7.2872	43.4755
2022	12	20	15	10	25	13.6	0.1	1.1	17.99	100.2	7.2872	42.9897
2022	12	20	15	20	25	13.8	0.1	1.1	17.48	100.2	7.2811	41.739
2022	12	20	15	30	25	13.8	0.1	1.1	17.85	101.3	7.2811	42.467
2022	12	20	15	40	25	13.6	0.1	1.1	18.21	103.7	7.2811	42.9524
2022	12	20	15	50	25	13.6	0.1	1.1	17.4	98.6	7.275	41.7027
2022	12	20	16	0	25	13.6	0.1	1.1	17.53	101.2	7.275	41.7027
2022	12	20	16	10	25	13.4	0.1	1.1	17.99	100.2	7.2689	42.8777

## Mazourka (0354)

Year	Month	Day	Hour	Minute	Second	Voltage	CellBegin	CellEnd	Speed	Direction	Area	Flow
2022	12	20	16	20	25	13.4	0.1	1.1	17.15	99.7	7.2689	40.9397
2022	12	20	16	30	25	13.4	0.1	1.1	18.01	96.4	7.2628	43.3243
2022	12	20	16	40	25	13.2	0.1	1.1	17.82	99	7.2628	42.5982
2022	12	20	16	50	25	12.6	0.1	1.1	18.01	102.2	7.2567	42.5611
2022	12	20	17	0	25	11.4	0.1	1.1	17.53	99.2	7.2445	41.7625
2022	12	20	17	10	25	11.6	0.1	1.1	18.23	99.2	7.2384	43.4143
2022	12	20	17	20	25	11.8	0.1	1.1	17.18	102.1	7.2323	40.4845
2022	12	20	17	30	25	11.8	0.1	1.1	17.82	99	7.2323	42.4123
2022	12	20	17	40	25	11.8	0.1	1.1	18.02	100.9	7.2323	42.6533
2022	12	20	17	50	25	11.6	0.1	1.1	18.1	100.5	7.2262	42.8567
2022	12	20	18	0	25	11.6	0.1	1.1	17.48	100.2	7.2262	41.4121
2022	12	20	18	10	25	11.6	0.1	1.1	17.71	102.4	7.2201	41.6163
2022	12	20	18	20	25	11.6	0.1	1.1	17.83	102.6	7.2201	41.8568
2022	12	20	18	30	25	11.6	0.1	1.1	18.59	101.8	7.2201	43.7813
2022	12	20	18	40	25	11.6	0.1	1.1	18.48	100	7.2201	43.7813
2022	12	20	18	50	25	11.6	0.1	1.1	18.53	100.9	7.214	43.7428
2022	12	20	19	0	25	11.6	0.1	1.1	18.68	103	7.214	43.7428
2022	12	20	19	10	25	11.6	0.1	1.1	19.28	101.4	7.214	45.4252
2022	12	20	19	20	25	11.6	0.1	1.1	18.26	104.3	7.214	42.541
2022	12	20	19	30	25	11.6	0.1	1.1	18.68	104.3	7.214	43.5024
2022	12	20	19	40	25	11.6	0.1	1.1	18.48	100	7.214	43.7427
2022	12	20	19	50	25	11.6	0.1	1.1	18.16	101.4	7.2079	42.7437
2022	12	20	20	0	25	11.6	0.1	1.1	19.04	103.7	7.2079	44.4247
2022	12	20	20	10	25	11.6	0.1	1.1	19	105.6	7.2079	43.9444
2022	12	20	20	20	25	11.6	0.1	1.1	19.2	101.7	7.2079	45.145
2022	12	20	20	30	25	11.6	0.1	1.1	18.48	100	7.2079	43.7042
2022	12	20	20	40	25	11.6	0.1	1.1	19.48	99.8	7.2018	46.065
2022	12	20	20	50	25	11.6	0.1	1.1	19.33	98.9	7.2018	45.8251
2022	12	20	21	0	25	11.6	0.1	1.1	18.69	101.7	7.2018	43.9057
2022	12	20	21	10	25	11.6	0.1	1.1	19.24	100.8	7.1957	45.3053
2022	12	20	21	20	25	11.6	0.1	1.1	17.18	102.1	7.1957	40.2714
2022	12	20	21	30	25	11.6	0.1	1.1	18.57	97.7	7.1835	44.029
2022	12	20	21	40	25	11.6	0.1	1.1	18.17	99.8	7.1835	42.8326
2022	12	20	21	50	25	11.6	0.1	1.1	19.01	100.3	7.1774	44.7074
2022	12	20	22	0	25	11.6	0.1	1.1	18.32	100.7	7.1713	42.9958
2022	12	20	22	10	25	11.6	0.1	1.1	18	98.6	7.1713	42.5181
2022	12	20	22	20	25	11.6	0.1	1.1	18.81	100.4	7.1713	44.1901
2022	12	20	22	30	25	11.6	0.1	1.1	17.47	101.9	7.1713	40.846
2022	12	20	22	40	25	11.6	0.1	1.1	18.63	100.8	7.1713	43.7124
2022	12	20	22	50	25	11.6	0.1	1.1	18.17	99.8	7.1713	42.7569
2022	12	20	23	0	25	11.6	0.1	1.1	17.51	98.9	7.1652	41.2872
2022	12	20	23	10	25	11.6	0.1	1.1	18.77	99.8	7.1652	44.1511
2022	12	20	23	20	25	11.6	0.1	1.1	17.02	99.1	7.1652	40.094
2022	12	20	23	30	25	11.4	0.1	1.1	17.82	99	7.1652	42.0032
2022	12	20	23	40	25	11.4	0.1	1.1	18.44	100.9	7.1652	43.1965
2022	12	20	23	50	25	11.4	0.1	1.1	17.85	101.3	7.1652	41.7646
2022	12	21	0	0	25	11.4	0.1	1.1	17.78	103.3	7.1591	41.2507
2022	12	21	0	10	25	11.4	0.1	1.1	17.99	100.2	7.1591	42.2045



## Mazourka (0354)

Year	Month	Day	Hour	Minute	Second	Voltage	CellBegin	CellEnd	Speed	Direction	Area	Flow
2022	12	21	0	20	25	11.4	0.1	1.1	17.61	103.8	7.1591	40.7738
2022	12	21	0	30	25	11.4	0.1	1.1	18.42	102.2	7.1591	42.9198
2022	12	21	0	40	25	11.4	0.1	1.1	17.26	101.7	7.1591	40.297
2022	12	21	0	50	25	11.4	0.1	1.1	17.49	104.9	7.1591	40.297
2022	12	21	1	0	25	11.4	0.1	1.1	17.61	103.8	7.1591	40.7739
2022	12	21	1	10	25	11.4	0.1	1.1	17.63	104.1	7.153	40.7378
2022	12	21	1	20	25	11.4	0.1	1.1	17.73	104	7.1591	41.0123
2022	12	21	1	30	25	11.4	0.1	1.1	17.85	102.9	7.153	41.4525
2022	12	21	1	40	25	11.4	0.1	1.1	18.05	105.4	7.153	41.4525
2022	12	21	1	50	25	11.4	0.1	1.1	17.67	101.8	7.153	41.2143
2022	12	21	2	0	25	11.4	0.1	1.1	18.14	101.1	7.153	42.4054
2022	12	21	2	10	25	11.4	0.1	1.1	18.02	100.9	7.153	42.1672
2022	12	21	2	20	25	11.4	0.1	1.1	17.81	100.7	7.153	41.6907
2022	12	21	2	30	25	11.4	0.1	1.1	18.38	101.6	7.153	42.8819
2022	12	21	2	40	25	11.4	0.1	1.1	17.13	102.8	7.153	39.7849
2022	12	21	2	50	25	11.4	0.1	1.1	17.79	100.4	7.153	41.6908
2022	12	21	3	0	25	11.4	0.1	1.1	18.15	102.7	7.153	42.1672
2022	12	21	3	10	25	11.4	0.1	1.1	16.53	101.5	7.147	38.5595
2022	12	21	3	20	25	11.4	0.1	1.1	19.09	103	7.147	44.2721
2022	12	21	3	30	25	11.4	0.1	1.1	17.81	98.7	7.147	41.8919
2022	12	21	3	40	25	11.4	0.1	1.1	17.74	99.4	7.147	41.6538
2022	12	21	3	50	25	11.4	0.1	1.1	16.9	98.8	7.147	39.7497
2022	12	21	4	0	25	11.4	0.1	1.1	17.99	98.3	7.147	42.3679
2022	12	21	4	10	25	11.4	0.1	1.1	18.02	98.9	7.147	42.3679
2022	12	21	4	20	25	11.4	0.1	1.1	17.75	101.4	7.147	41.4158
2022	12	21	4	30	25	11.4	0.1	1.1	17.31	99	7.147	40.7018
2022	12	21	4	40	25	11.4	0.1	1.1	16.92	101.2	7.147	39.5117
2022	12	21	4	50	25	11.4	0.1	1.1	16.59	100.8	7.147	38.7976
2022	12	21	5	0	25	11.4	0.1	1.1	17.49	104.9	7.147	40.2258
2022	12	21	5	10	25	11.4	0.1	1.1	17.34	101.3	7.147	40.4638
2022	12	21	5	20	25	11.4	0.1	1.1	17.54	104.2	7.1409	40.4279
2022	12	21	5	30	25	11.4	0.1	1.1	17.87	100	7.147	41.8919
2022	12	21	5	40	25	11.4	0.1	1.1	16.32	99.5	7.1409	38.2876
2022	12	21	5	50	25	11.4	0.1	1.1	17.65	101.4	7.147	41.1779
2022	12	21	6	0	25	11.4	0.1	1.1	17.94	99.3	7.1409	42.0926
2022	12	21	6	10	25	11.4	0.1	1.1	16.93	103	7.1409	39.2389
2022	12	21	6	20	25	11.4	0.1	1.1	18.19	103.3	7.1409	42.0926
2022	12	21	6	30	25	11.4	0.1	1.1	17.92	103.9	7.1409	41.3792
2022	12	21	6	40	25	11.4	0.1	1.1	18.44	100.9	7.1409	43.0439
2022	12	21	6	50	25	11.4	0.1	1.1	18.23	99.2	7.1409	42.8061
2022	12	21	7	0	25	11.2	0.1	1.1	18.5	98.4	7.1409	43.5195
2022	12	21	7	10	25	11.2	0.1	1.1	17.36	101.6	7.1409	40.428
2022	12	21	7	20	25	11.2	0.1	1.1	17.4	98.6	7.1409	40.9036
2022	12	21	7	30	25	11.2	0.1	1.1	18.02	100.9	7.1409	42.0927
2022	12	21	7	40	25	11.2	0.1	1.1	18.29	103.3	7.1409	42.3305
2022	12	21	7	50	25	11.2	0.1	1.1	17.64	102.8	7.1409	40.9036
2022	12	21	8	0	25	11.2	0.1	1.1	17.2	100.7	7.1409	40.1902
2022	12	21	8	10	25	11.2	0.1	1.1	18.52	102.2	7.1409	43.0439

Mazourka (0354)

Year	Month	Day	Hour	Minute	Second	Voltage	CellBegin	CellEnd	Speed	Direction	Area	Flow
2022	12	21	8	20	25	11.2	0.1	1.1	18.26	101.4	7.1409	42.5683
2022	12	21	8	30	25	11.2	0.1	1.1	18.04	101.2	7.1409	42.0927
2022	12	21	8	40	25	11.4	0.1	1.1	18.2	102.1	7.1409	42.3305
2022	12	21	8	50	25	12	0.1	1.1	18.07	99.9	7.1409	42.3305
2022	12	21	9	0	25	12.4	0.1	1.1	17.99	100.2	7.1409	42.0927
2022	12	21	9	10	25	12.6	0.1	1.1	18.59	101.8	7.1409	43.2818
2022	12	21	9	20	25	12.8	0.1	1.1	19.05	106.2	7.1409	43.5196
2022	12	21	9	30	25	12.8	0.1	1.1	18.41	103.5	7.1409	42.5683
2022	12	21	9	40	25	13	0.1	1.1	17.61	100.8	7.1409	41.1414
2022	12	21	9	50	25	13.8	0.1	1.1	17.89	101.9	7.1409	41.617
2022	12	21	10	0	25	14	0.1	1.1	18.24	101.1	7.1409	42.5682
2022	12	21	10	10	25	14	0.1	1.1	17.26	101.7	7.1409	40.1901
2022	12	21	10	20	25	14.2	0.1	1.1	18.38	101.6	7.1409	42.806
2022	12	21	10	30	25	14.2	0.1	1.1	18.2	105.9	7.1409	41.6169
2022	12	21	10	40	25	14.2	0.1	1.1	16.67	102.1	7.1409	38.7632
2022	12	21	10	50	25	14.2	0.1	1.1	18.14	104	7.147	41.8919
2022	12	21	11	0	25	14.2	0.1	1.1	17.75	101.4	7.147	41.4158
2022	12	21	11	10	25	14	0.1	1.1	17.9	104.9	7.147	41.1778
2022	12	21	11	20	25	14.2	0.1	1.1	17.83	102.6	7.1409	41.379
2022	12	21	11	30	25	14.2	0.1	1.1	17.13	102.8	7.147	39.7496
2022	12	21	11	40	25	14	0.1	1.1	18.41	103.5	7.147	42.6059
2022	12	21	11	50	25	14.2	0.1	1.1	18.7	103.3	7.147	43.3199
2022	12	21	12	0	25	14.2	0.1	1.1	17.01	102.6	7.147	39.5116
2022	12	21	12	10	25	14	0.1	1.1	16.86	103.4	7.147	39.0355
2022	12	21	12	20	25	14	0.1	1.1	17.38	102	7.147	40.4636
2022	12	21	12	30	25	14	0.1	1.1	17.63	104.1	7.147	40.7016
2022	12	21	12	40	25	14.2	0.1	1.1	17.01	102.6	7.147	39.5115
2022	12	21	12	50	25	14	0.1	1.1	17.92	103.9	7.147	41.4157
2022	12	21	13	0	25	14	0.1	1.1	17.15	103.1	7.147	39.7495
2022	12	21	13	10	25	13.8	0.1	1.1	16.88	105.1	7.147	38.7974
2022	12	21	13	20	25	14	0.1	1.1	17.45	101.6	7.147	40.7016
2022	12	21	13	30	25	14	0.1	1.1	18.2	100.4	7.147	42.6058
2022	12	21	13	40	25	14	0.1	1.1	17.37	103.3	7.147	40.2256
2022	12	21	13	50	25	14	0.1	1.1	17.46	103.2	7.147	40.4636
2022	12	21	14	0	25	13.8	0.1	1.1	16.88	105.1	7.147	38.7975
2022	12	21	14	10	25	13.8	0.1	1.1	17.97	104.5	7.147	41.4157
2022	12	21	14	20	25	13.6	0.1	1.1	16.28	102.4	7.147	37.8454
2022	12	21	14	30	25	14	0.1	1.1	16.11	102.9	7.147	37.3693
2022	12	21	14	40	25	14	0.1	1.1	16.61	101.1	7.147	38.7975
2022	12	21	14	50	25	13.8	0.1	1.1	16.93	103	7.147	39.2735
2022	12	21	15	0	25	13.8	0.1	1.1	18.2	100.4	7.147	42.6058
2022	12	21	15	10	25	13.6	0.1	1.1	16.49	104	7.147	38.0834
2022	12	21	15	20	25	13.8	0.1	1.1	16.93	103	7.1409	39.2387
2022	12	21	15	30	25	13.8	0.1	1.1	17.05	103.2	7.1409	39.4765
2022	12	21	15	40	25	13.8	0.1	1.1	17.13	102.8	7.1409	39.7143
2022	12	21	15	50	25	13.6	0.1	1.1	16.76	103.5	7.1409	38.7631
2022	12	21	16	0	25	13.6	0.1	1.1	17.25	103.1	7.1409	39.9522
2022	12	21	16	10	25	13.4	0.1	1.1	17.3	102.3	7.1409	40.19

Mazourka (0354)

Year	Month	Day	Hour	Minute	Second	Voltage	CellBegin	CellEnd	Speed	Direction	Area	Flow
2022	12	21	16	20	25	13.4	0.1	1.1	17.13	102.8	7.1409	39.7144
2022	12	21	16	30	25	13.4	0.1	1.1	16.96	101.9	7.1409	39.4766
2022	12	21	16	40	25	12.8	0.1	1.1	17.22	104.1	7.1409	39.7144
2022	12	21	16	50	25	12.4	0.1	1.1	17.66	104.4	7.1409	40.6656
2022	12	21	17	0	25	12	0.1	1.1	16.74	104.5	7.1409	38.5253
2022	12	21	17	10	25	11.8	0.1	1.1	17.06	101.8	7.1409	39.7144
2022	12	21	17	20	25	11.8	0.1	1.1	17.99	100.2	7.1409	42.0925
2022	12	21	17	30	25	11.8	0.1	1.1	16.74	103.1	7.1409	38.7631
2022	12	21	17	40	25	11.8	0.1	1.1	17.59	107.2	7.1409	39.9522
2022	12	21	17	50	25	11.8	0.1	1.1	16.79	105.2	7.1409	38.5253
2022	12	21	18	0	25	11.8	0.1	1.1	16.69	105.3	7.1409	38.2875
2022	12	21	18	10	25	11.8	0.1	1.1	17.05	107.1	7.1409	38.7631
2022	12	21	18	20	25	11.8	0.1	1.1	17.49	104.9	7.1409	40.1899
2022	12	21	18	30	25	11.6	0.1	1.1	17.46	103.2	7.1409	40.4277
2022	12	21	18	40	25	11.6	0.1	1.1	17.85	102.9	7.1409	41.379
2022	12	21	18	50	25	11.6	0.1	1.1	17.01	105.3	7.1409	39.0008
2022	12	21	19	0	25	11.6	0.1	1.1	16.79	107.7	7.1409	38.0496
2022	12	21	19	10	25	11.6	0.1	1.1	17.27	109.3	7.1409	38.763
2022	12	21	19	20	25	11.6	0.1	1.1	18	103.5	7.1409	41.6167
2022	12	21	19	30	25	11.6	0.1	1.1	17.64	102.8	7.1409	40.9033
2022	12	21	19	40	25	11.6	0.1	1.1	18.08	101.8	7.1409	42.0923
2022	12	21	19	50	25	11.6	0.1	1.1	17.75	106.7	7.1409	40.4276
2022	12	21	20	0	25	11.6	0.1	1.1	17.24	107.9	7.1409	39.0008
2022	12	21	20	10	25	11.6	0.1	1.1	17.36	101.6	7.1409	40.4276
2022	12	21	20	20	25	11.6	0.1	1.1	17.78	107	7.147	40.4635
2022	12	21	20	30	25	11.6	0.1	1.1	16.91	105.4	7.1409	38.7629
2022	12	21	20	40	25	11.6	0.1	1.1	16.94	105.8	7.1409	38.7629
2022	12	21	20	50	25	11.6	0.1	1.1	16.87	102	7.147	39.2734
2022	12	21	21	0	25	11.6	0.1	1.1	17.66	105.8	7.147	40.4635
2022	12	21	21	10	25	11.6	0.1	1.1	17.01	105.3	7.147	39.0353
2022	12	21	21	20	25	11.6	0.1	1.1	17.61	103.8	7.147	40.7015
2022	12	21	21	30	25	11.6	0.1	1.1	17.42	105.3	7.147	39.9874
2022	12	21	21	40	25	11.6	0.1	1.1	17.95	102.9	7.147	41.6535
2022	12	21	21	50	25	11.6	0.1	1.1	17.71	103.7	7.147	40.9395
2022	12	21	22	0	25	11.6	0.1	1.1	17.75	104.3	7.147	40.9395
2022	12	21	22	10	25	11.6	0.1	1.1	17.41	104	7.147	40.2254
2022	12	21	22	20	25	11.6	0.1	1.1	17.77	101.7	7.147	41.4155
2022	12	21	22	30	25	11.6	0.1	1.1	18.32	102.3	7.147	42.6056
2022	12	21	22	40	25	11.6	0.1	1.1	17.96	101.6	7.147	41.8915
2022	12	21	22	50	25	11.6	0.1	1.1	17.05	99.8	7.1409	39.9519
2022	12	21	23	0	25	11.6	0.1	1.1	17.57	101.8	7.147	40.9395
2022	12	21	23	10	25	11.6	0.1	1.1	17.22	102.7	7.147	39.9874
2022	12	21	23	20	25	11.6	0.1	1.1	16.41	101.2	7.147	38.3213
2022	12	21	23	30	25	11.4	0.1	1.1	17.69	100.4	7.147	41.4155
2022	12	21	23	40	25	11.4	0.1	1.1	17.05	99.8	7.147	39.9874
2022	12	21	23	50	25	11.4	0.1	1.1	17.12	104.2	7.147	39.5114
2022	12	22	0	0	25	11.4	0.1	1.1	17.16	101.8	7.147	39.9874
2022	12	22	0	10	25	11.4	0.1	1.1	18.02	100.9	7.147	42.1296

Mazourka (0354)

Year	Month	Day	Hour	Minute	Second	Voltage	CellBegin	CellEnd	Speed	Direction	Area	Flow
2022	12	22	0	20	25	11.4	0.1	1.1	18.34	102.6	7.147	42.6056
2022	12	22	0	30	25	11.4	0.1	1.1	17.78	103.3	7.1409	41.141
2022	12	22	0	40	25	11.4	0.1	1.1	18.02	100.9	7.147	42.1296
2022	12	22	0	50	25	11.4	0.1	1.1	17.79	102	7.1409	41.3788
2022	12	22	1	0	25	11.4	0.1	1.1	18.12	103.7	7.1409	41.8544
2022	12	22	1	10	25	11.4	0.1	1.1	17.77	101.7	7.147	41.4156
2022	12	22	1	20	25	11.4	0.1	1.1	18.13	99.2	7.1409	42.5679
2022	12	22	1	30	25	11.4	0.1	1.1	17.42	105.3	7.1409	39.952
2022	12	22	1	40	25	11.4	0.1	1.1	17.97	103.2	7.1409	41.6167
2022	12	22	1	50	25	11.4	0.1	1.1	17.82	99	7.1409	41.8545
2022	12	22	2	0	25	11.4	0.1	1.1	18.6	100.2	7.1409	43.5192
2022	12	22	2	10	25	11.4	0.1	1.1	17.33	99.3	7.1409	40.6654
2022	12	22	2	20	25	11.4	0.1	1.1	18.68	98	7.1409	43.9948
2022	12	22	2	30	25	11.4	0.1	1.1	18.15	99.5	7.1409	42.5679
2022	12	22	2	40	25	11.4	0.1	1.1	18	98.6	7.1409	42.3301
2022	12	22	2	50	25	11.4	0.1	1.1	18.54	99.3	7.1409	43.5192
2022	12	22	3	0	25	11.4	0.1	1.1	17.64	99.5	7.1409	41.3789
2022	12	22	3	10	25	11.4	0.1	1.1	18.65	101.1	7.1409	43.5192
2022	12	22	3	20	25	11.4	0.1	1.1	18.32	98.8	7.1409	43.0436
2022	12	22	3	30	25	11.4	0.1	1.1	17.97	99.9	7.1409	42.0924
2022	12	22	3	40	25	11.4	0.1	1.1	19.02	100.6	7.1409	44.4705
2022	12	22	3	50	25	11.4	0.1	1.1	17.76	99.7	7.1409	41.6167
2022	12	22	4	0	25	11.4	0.1	1.1	18.92	98.8	7.1409	44.4705
2022	12	22	4	10	25	11.4	0.1	1.1	18.32	102.3	7.1409	42.568
2022	12	22	4	20	25	11.4	0.1	1.1	17.94	101.2	7.1409	41.8546
2022	12	22	4	30	25	11.4	0.1	1.1	18.23	96.9	7.1409	43.0436
2022	12	22	4	40	25	11.4	0.1	1.1	18.3	98.5	7.1409	43.0436
2022	12	22	4	50	25	11.4	0.1	1.1	18.5	98.4	7.1409	43.5193
2022	12	22	5	0	25	11.4	0.1	1.1	18.1	100.5	7.1409	42.3302
2022	12	22	5	10	25	11.4	0.1	1.1	17.48	100.2	7.1409	40.9034
2022	12	22	5	20	25	11.4	0.1	1.1	18.32	98.8	7.1409	43.0437
2022	12	22	5	30	25	11.4	0.1	1.1	18.51	100.6	7.1409	43.2815
2022	12	22	5	40	25	11.4	0.1	1.1	18.32	100.7	7.1409	42.8059
2022	12	22	5	50	25	11.4	0.1	1.1	19	101.8	7.1409	44.2327
2022	12	22	6	0	25	11.4	0.1	1.1	18.63	100.8	7.1409	43.5193
2022	12	22	6	10	25	11.4	0.1	1.1	17.45	101.6	7.1409	40.6656
2022	12	22	6	20	25	11.4	0.1	1.1	18.61	102.1	7.1409	43.2815
2022	12	22	6	30	25	11.4	0.1	1.1	18.49	101.9	7.1409	43.0437
2022	12	22	6	40	25	11.4	0.1	1.1	17.92	103.9	7.1409	41.379
2022	12	22	6	50	25	11.4	0.1	1.1	18.31	103.6	7.1348	42.2927
2022	12	22	7	0	25	11.2	0.1	1.1	17.59	104.8	7.1409	40.4278
2022	12	22	7	10	25	11.2	0.1	1.1	17.53	99.2	7.1348	41.1047
2022	12	22	7	20	25	11.2	0.1	1.1	17.81	100.7	7.1409	41.6169
2022	12	22	7	30	25	11.2	0.1	1.1	17.22	104.1	7.1348	39.6791
2022	12	22	7	40	25	11.2	0.1	1.1	18.71	105.8	7.1348	42.7679
2022	12	22	7	50	25	11.2	0.1	1.1	17.71	103.7	7.1409	40.9035
2022	12	22	8	0	25	11.2	0.1	1.1	17.89	101.9	7.1348	41.5799
2022	12	22	8	10	25	11.2	0.1	1.1	17.63	104.1	7.1348	40.6295

Mazourka (0354)

Year	Month	Day	Hour	Minute	Second	Voltage	CellBegin	CellEnd	Speed	Direction	Area	Flow
2022	12	22	8	20	25	11.2	0.1	1.1	18.08	105.7	7.1348	41.3423
2022	12	22	8	30	25	11.2	0.1	1.1	18.02	100.9	7.1348	42.0551
2022	12	22	8	40	25	11.2	0.1	1.1	18.3	102	7.1348	42.5303
2022	12	22	8	50	25	11.4	0.1	1.1	18.26	99.8	7.1348	42.7679
2022	12	22	9	0	25	11.4	0.1	1.1	17.2	100.7	7.1348	40.1543
2022	12	22	9	10	25	11.4	0.1	1.1	17.55	101.5	7.1409	40.9035
2022	12	22	9	20	25	11.4	0.1	1.1	17.74	97.1	7.1348	41.8175
2022	12	22	9	30	25	11.6	0.1	1.1	17.77	100	7.1348	41.5799
2022	12	22	9	40	25	12	0.1	1.1	18.5	98.4	7.1409	43.5194
2022	12	22	9	50	25	12.2	0.1	1.1	17.81	100.7	7.1409	41.6168
2022	12	22	10	0	25	12.2	0.1	1.1	17.59	102.1	7.1348	40.8671
2022	12	22	10	10	25	12.2	0.1	1.1	18.14	101.1	7.1348	42.2927
2022	12	22	10	20	25	12.2	0.1	1.1	17.45	101.6	7.1348	40.6295
2022	12	22	10	30	25	12.2	0.1	1.1	17.18	102.1	7.1348	39.9167
2022	12	22	10	40	25	12.2	0.1	1.1	17.75	101.4	7.1409	41.379
2022	12	22	10	50	25	12.4	0.1	1.1	18.73	102.3	7.1409	43.5193
2022	12	22	11	0	25	12.6	0.1	1.1	17.1	102.5	7.1409	39.7143
2022	12	22	11	10	25	12.6	0.1	1.1	17.85	104.3	7.1409	41.1411
2022	12	22	11	20	25	12.8	0.1	1.1	18.28	100.1	7.1409	42.8058
2022	12	22	11	30	25	12.4	0.1	1.1	18.87	97.6	7.1348	44.431
2022	12	22	11	40	25	12.2	0.1	1.1	18.57	101.5	7.1409	43.2815
2022	12	22	11	50	25	12.2	0.1	1.1	18.1	100.5	7.1348	42.2926
2022	12	22	12	0	25	12.2	0.1	1.1	17.56	103.2	7.1409	40.6655
2022	12	22	12	10	25	12.2	0.1	1.1	17.61	100.8	7.1348	41.1046
2022	12	22	12	20	25	12.2	0.1	1.1	17.65	101.4	7.1348	41.1046
2022	12	22	12	30	25	12	0.1	1.1	18.16	101.4	7.1348	42.2926
2022	12	22	12	40	25	12.2	0.1	1.1	18.3	102	7.1348	42.5302
2022	12	22	12	50	25	12	0.1	1.1	17.45	101.6	7.1348	40.6294
2022	12	22	13	0	25	12	0.1	1.1	18.12	102.4	7.1348	42.055
2022	12	22	13	10	25	12	0.1	1.1	18.44	102.5	7.1348	42.7678
2022	12	22	13	20	25	12	0.1	1.1	18.24	101.1	7.1348	42.5302
2022	12	22	13	30	25	12	0.1	1.1	17.91	102.3	7.1348	41.5798
2022	12	22	13	40	25	12	0.1	1.1	16.8	98.9	7.1348	39.4414
2022	12	22	13	50	25	12.2	0.1	1.1	17.58	100.2	7.1348	41.1046
2022	12	22	14	0	25	12.8	0.1	1.1	18.51	98.7	7.1348	43.4806
2022	12	22	14	10	25	12.2	0.1	1.1	17.71	98.8	7.1409	41.6167
2022	12	22	14	20	25	14	0.1	1.1	16.74	99.6	7.1409	39.2385
2022	12	22	14	30	25	14	0.1	1.1	17.73	101.1	7.1409	41.3788
2022	12	22	14	40	25	14	0.1	1.1	18.35	99.4	7.1409	43.0434
2022	12	22	14	50	25	13.8	0.1	1.1	19.08	101.5	7.1409	44.4703
2022	12	22	15	0	25	14	0.1	1.1	18.32	100.7	7.1409	42.8056
2022	12	22	15	10	25	13.8	0.1	1.1	18.22	100.8	7.1409	42.5678
2022	12	22	15	20	25	12.2	0.1	1.1	18.18	100.1	7.1409	42.5679
2022	12	22	15	30	25	11.8	0.1	1.1	18.6	100.2	7.1348	43.4805
2022	12	22	15	40	25	11.8	0.1	1.1	18.42	102.2	7.1348	42.7677
2022	12	22	15	50	25	12	0.1	1.1	18.12	98.9	7.1348	42.5301
2022	12	22	16	0	25	12.4	0.1	1.1	18.07	99.9	7.1409	42.3301
2022	12	22	16	10	25	12	0.1	1.1	17.91	100.6	7.1348	41.8173

## Mazourka (0354)

Year	Month	Day	Hour	Minute	Second	Voltage	CellBegin	CellEnd	Speed	Direction	Area	Flow
2022	12	22	16	20	25	12	0.1	1.1	18.13	97	7.1409	42.8057
2022	12	22	16	30	25	12	0.1	1.1	18.54	97.1	7.1409	43.7569
2022	12	22	16	40	25	12.2	0.1	1.1	17.77	100	7.1409	41.6167
2022	12	22	16	50	25	12.2	0.1	1.1	18.3	98.5	7.1348	43.0053
2022	12	22	17	0	25	12	0.1	1.1	17.87	100	7.1409	41.8545
2022	12	22	17	10	25	11.8	0.1	1.1	18.43	99.1	7.1348	43.2429
2022	12	22	17	20	25	11.8	0.1	1.1	18.05	99.6	7.1348	42.2925
2022	12	22	17	30	25	11.8	0.1	1.1	19.15	99.3	7.1409	44.946
2022	12	22	17	40	25	11.8	0.1	1.1	19.22	100.5	7.1409	44.946
2022	12	22	17	50	25	11.6	0.1	1.1	18.61	98.7	7.1348	43.7181
2022	12	22	18	0	25	11.6	0.1	1.1	19.19	98.1	7.1348	45.1436
2022	12	22	18	10	25	11.6	0.1	1.1	17.64	102.8	7.1348	40.8669
2022	12	22	18	20	25	11.6	0.1	1.1	19.46	99.5	7.1348	45.6188
2022	12	22	18	30	25	11.6	0.1	1.1	18.93	100.7	7.1409	44.2325
2022	12	22	18	40	25	11.6	0.1	1.1	18.51	100.6	7.1409	43.2813
2022	12	22	18	50	25	11.6	0.1	1.1	18.91	101.9	7.1409	43.9947
2022	12	22	19	0	25	11.6	0.1	1.1	18.43	99.1	7.1348	43.2428
2022	12	22	19	10	25	11.6	0.1	1.1	17.61	100.8	7.1409	41.1409
2022	12	22	19	20	25	11.6	0.1	1.1	18.69	101.7	7.1409	43.519
2022	12	22	19	30	25	11.6	0.1	1.1	18.44	100.9	7.1348	43.0052
2022	12	22	19	40	25	11.6	0.1	1.1	18.97	102.8	7.1409	43.9946
2022	12	22	19	50	25	11.6	0.1	1.1	18.51	100.6	7.1348	43.2428
2022	12	22	20	0	25	11.6	0.1	1.1	18.63	99	7.1409	43.7568
2022	12	22	20	10	25	11.6	0.1	1.1	17.87	100	7.1409	41.8543
2022	12	22	20	20	25	11.6	0.1	1.1	17.87	100	7.1409	41.8543
2022	12	22	20	30	25	11.6	0.1	1.1	18.85	101	7.1409	43.9946
2022	12	22	20	40	25	11.6	0.1	1.1	18.42	102.2	7.1409	42.8055
2022	12	22	20	50	25	11.6	0.1	1.1	18.14	101.1	7.1409	42.3299
2022	12	22	21	0	25	11.6	0.1	1.1	17.89	100.3	7.1409	41.8543
2022	12	22	21	10	25	11.6	0.1	1.1	16.6	102.5	7.1409	38.5249
2022	12	22	21	20	25	11.6	0.1	1.1	16.6	102.5	7.1409	38.5249
2022	12	22	21	30	25	11.4	0.1	1.1	18.45	101.2	7.1409	43.0433
2022	12	22	21	40	25	11.4	0.1	1.1	18.48	100	7.1409	43.2811
2022	12	22	21	50	25	11.4	0.1	1.1	17.81	96.4	7.1409	42.092
2022	12	22	22	0	25	11.4	0.1	1.1	18.26	97.6	7.1409	43.0432
2022	12	22	22	10	25	11.4	0.1	1.1	18.47	97.8	7.1409	43.5189
2022	12	22	22	20	25	11.4	0.1	1.1	18.68	104.3	7.1409	43.0432
2022	12	22	22	30	25	11.4	0.1	1.1	17.85	102.9	7.1409	41.3786
2022	12	22	22	40	25	11.4	0.1	1.1	16.99	102.2	7.1409	39.4761
2022	12	22	22	50	25	11.4	0.1	1.1	18.23	99.2	7.1409	42.8054
2022	12	22	23	0	25	11.4	0.1	1.1	17.73	101.1	7.1409	41.3786
2022	12	22	23	10	25	11.4	0.1	1.1	18.6	100.2	7.1409	43.5188
2022	12	22	23	20	25	11.4	0.1	1.1	17.69	100.4	7.1409	41.3786
2022	12	22	23	30	25	11.4	0.1	1.1	17.99	100.2	7.1409	42.092
2022	12	22	23	40	25	11.4	0.1	1.1	17.87	101.6	7.1409	41.6164
2022	12	22	23	50	25	11.4	0.1	1.1	18.09	100.2	7.1409	42.3298
2022	12	23	0	0	25	11.4	0.1	1.1	17.47	97.9	7.1409	41.1407
2022	12	23	0	10	25	11.4	0.1	1.1	17.38	100.3	7.1409	40.6651

Mazourka (0354)

Year	Month	Day	Hour	Minute	Second	Voltage	CellBegin	CellEnd	Speed	Direction	Area	Flow
2022	12	23	0	20	25	11.4	0.1	1.1	17.72	99.1	7.1409	41.6164
2022	12	23	0	30	25	11.4	0.1	1.1	18.26	99.8	7.1409	42.8054
2022	12	23	0	40	25	11.4	0.1	1.1	17.67	100.1	7.1409	41.3785
2022	12	23	0	50	25	11.4	0.1	1.1	18.52	102.2	7.1409	43.0432
2022	12	23	1	0	25	11.4	0.1	1.1	18.45	101.2	7.1409	43.0432
2022	12	23	1	10	25	11.4	0.1	1.1	18.05	102.8	7.1409	41.8542
2022	12	23	1	20	25	11.4	0.1	1.1	17.54	102.8	7.1409	40.6651
2022	12	23	1	30	25	11.4	0.1	1.1	17.58	100.2	7.1409	41.1407
2022	12	23	1	40	25	11.4	0.1	1.1	18	100.6	7.1409	42.092
2022	12	23	1	50	25	11.4	0.1	1.1	18.36	99.7	7.1409	43.0432
2022	12	23	2	0	25	11.4	0.1	1.1	18.43	99.1	7.1409	43.281
2022	12	23	2	10	25	11.4	0.1	1.1	17.84	99.4	7.1409	41.8542
2022	12	23	2	20	25	11.4	0.1	1.1	17.34	103	7.1409	40.1895
2022	12	23	2	30	25	11.4	0.1	1.1	17.16	101.8	7.1409	39.9517
2022	12	23	2	40	25	11.4	0.1	1.1	18.36	101.3	7.147	42.8434
2022	12	23	2	50	25	11.2	0.1	1.1	18.28	101.7	7.1409	42.5676
2022	12	23	3	0	25	11.2	0.1	1.1	18.28	100.1	7.1409	42.8054
2022	12	23	3	10	25	11.2	0.1	1.1	18.05	99.6	7.1409	42.3298
2022	12	23	3	20	25	11.2	0.1	1.1	17.47	97.9	7.1409	41.1408
2022	12	23	3	30	25	11.2	0.1	1.1	16.92	99.2	7.147	39.7492
2022	12	23	3	40	25	11.2	0.1	1.1	18.07	99.9	7.147	42.3674
2022	12	23	3	50	25	11.2	0.1	1.1	19.24	102.3	7.147	44.7476
2022	12	23	4	0	25	11.2	0.1	1.1	18.69	101.7	7.147	43.5575
2022	12	23	4	10	25	11.2	0.1	1.1	17.56	99.8	7.147	41.1773
2022	12	23	4	20	25	11.2	0.1	1.1	17.27	103.4	7.147	39.9872
2022	12	23	4	30	25	11.2	0.1	1.1	18.07	103.1	7.147	41.8914
2022	12	23	4	40	25	11.2	0.1	1.1	18.86	99.5	7.147	44.2716
2022	12	23	4	50	25	11.2	0.1	1.1	18.32	100.7	7.147	42.8435
2022	12	23	5	0	25	11.2	0.1	1.1	18.88	97.9	7.147	44.5096
2022	12	23	5	10	25	11.2	0.1	1.1	18.36	101.3	7.147	42.8435
2022	12	23	5	20	25	11.2	0.1	1.1	18.58	98	7.147	43.7955
2022	12	23	5	30	25	11.2	0.1	1.1	17.97	99.9	7.147	42.1294
2022	12	23	5	40	25	11.2	0.1	1.1	18.7	98.3	7.147	44.0336
2022	12	23	5	50	25	11.2	0.1	1.1	18.05	102.8	7.147	41.8914
2022	12	23	6	0	25	11.2	0.1	1.1	16.97	100.2	7.147	39.7492
2022	12	23	6	10	25	11.2	0.1	1.1	18.46	102.8	7.147	42.8435
2022	12	23	6	20	25	11.2	0.1	1.1	18.04	104.1	7.147	41.6534
2022	12	23	6	30	25	11.2	0.1	1.1	17.58	100.2	7.147	41.1773
2022	12	23	6	40	25	11.2	0.1	1.1	18	100.6	7.147	42.1294
2022	12	23	6	50	25	11.2	0.1	1.1	18.12	102.4	7.147	42.1294
2022	12	23	7	0	25	11.2	0.1	1.1	17.98	101.9	7.147	41.8914
2022	12	23	7	10	25	11.2	0.1	1.1	17.21	99	7.147	40.4633
2022	12	23	7	20	25	11.2	0.1	1.1	17.68	98.1	7.147	41.6534
2022	12	23	7	30	25	11.2	0.1	1.1	17.89	100.3	7.147	41.8914
2022	12	23	7	40	25	11.2	0.1	1.1	18.23	99.2	7.147	42.8435
2022	12	23	7	50	25	11.2	0.1	1.1	17.68	103.4	7.147	40.9394
2022	12	23	8	0	25	11.2	0.1	1.1	17.77	100	7.147	41.6534
2022	12	23	8	10	25	11.2	0.1	1.1	17.94	97	7.153	42.4051

## Mazourka (0354)

Year	Month	Day	Hour	Minute	Second	Voltage	CellBegin	CellEnd	Speed	Direction	Area	Flow
2022	12	23	8	20	25	11.2	0.1	1.1	18.3	98.5	7.147	43.0816
2022	12	23	8	30	25	11.2	0.1	1.1	18.84	99.2	7.153	44.3109
2022	12	23	8	40	25	11.2	0.1	1.1	18.66	99.6	7.153	43.8345
2022	12	23	8	50	25	12	0.1	1.1	17.87	100	7.153	41.9286
2022	12	23	9	0	25	12.4	0.1	1.1	17.77	101.7	7.153	41.4522
2022	12	23	9	10	25	12.6	0.1	1.1	18.06	101.5	7.153	42.1668
2022	12	23	9	20	25	13.2	0.1	1.1	19	101.8	7.153	44.3109
2022	12	23	9	30	25	13.4	0.1	1.1	18.38	101.6	7.153	42.8815
2022	12	23	9	40	25	13.8	0.1	1.1	18.14	101.1	7.153	42.405
2022	12	23	9	50	25	13.8	0.1	1.1	18.7	98.3	7.153	44.0726
2022	12	23	10	0	25	14	0.1	1.1	17.62	99.1	7.153	41.4521
2022	12	23	10	10	25	13.8	0.1	1.1	17.77	101.7	7.153	41.4521
2022	12	23	10	20	25	13.8	0.1	1.1	18.4	101.9	7.153	42.8814
2022	12	23	10	30	25	14	0.1	1.1	18.35	99.4	7.1591	43.1578
2022	12	23	10	40	25	14	0.1	1.1	18.14	101.1	7.1591	42.4425
2022	12	23	10	50	25	14.2	0.1	1.1	18.47	101.6	7.1591	43.1578
2022	12	23	11	0	25	14.2	0.1	1.1	18.09	103.4	7.1591	41.9656
2022	12	23	11	10	25	14.2	0.1	1.1	17.83	102.6	7.1591	41.4887
2022	12	23	11	20	25	14.2	0.1	1.1	19.11	103.3	7.1591	44.35
2022	12	23	11	30	25	14.2	0.1	1.1	19.04	100.9	7.1591	44.5884
2022	12	23	11	40	25	14.2	0.1	1.1	18.7	104.6	7.1591	43.1577
2022	12	23	11	50	25	14.2	0.1	1.1	17.73	104	7.1591	41.0118
2022	12	23	12	0	25	14.2	0.1	1.1	18.03	102.5	7.1591	41.9655
2022	12	23	12	10	25	14.2	0.1	1.1	17.32	101	7.1591	40.5349
2022	12	23	12	20	25	14.2	0.1	1.1	18.38	100	7.1591	43.1577
2022	12	23	12	30	25	14.2	0.1	1.1	18.25	97.2	7.1591	43.1577
2022	12	23	12	40	25	14.2	0.1	1.1	18.03	102.5	7.1591	41.9655
2022	12	23	12	50	25	14.2	0.1	1.1	19.24	100.8	7.1591	45.0652
2022	12	23	13	0	25	14.2	0.1	1.1	17.79	100.4	7.1591	41.727
2022	12	23	13	10	25	14	0.1	1.1	17.89	100.3	7.1591	41.9655
2022	12	23	13	20	25	14.2	0.1	1.1	18.3	98.5	7.1591	43.1577
2022	12	23	13	30	25	14.2	0.1	1.1	18.35	99.4	7.1591	43.1577
2022	12	23	13	40	25	14	0.1	1.1	18.42	100.6	7.1591	43.1577
2022	12	23	13	50	25	14	0.1	1.1	18.45	101.2	7.1591	43.1577
2022	12	23	14	0	25	14	0.1	1.1	18.61	102.1	7.1591	43.3961
2022	12	23	14	10	25	13.8	0.1	1.1	17.69	100.4	7.1591	41.4886
2022	12	23	14	20	25	13.6	0.1	1.1	18.92	104.7	7.1591	43.6346
2022	12	23	14	30	25	14	0.1	1.1	17.26	101.7	7.1591	40.2964
2022	12	23	14	40	25	13.8	0.1	1.1	18	100.6	7.1591	42.2039
2022	12	23	14	50	25	13.8	0.1	1.1	18.52	102.2	7.1591	43.1577
2022	12	23	15	0	25	13.8	0.1	1.1	18.02	98.9	7.1591	42.4424
2022	12	23	15	10	25	13.4	0.1	1.1	18.45	101.2	7.1591	43.1577
2022	12	23	15	20	25	13.6	0.1	1.1	18.3	100.4	7.1591	42.9193
2022	12	23	15	30	25	13.8	0.1	1.1	17.85	94.2	7.1591	42.4424
2022	12	23	15	40	25	13.6	0.1	1.1	17.64	99.5	7.1591	41.4886
2022	12	23	15	50	25	13.6	0.1	1.1	17.63	101.1	7.1591	41.2502
2022	12	23	16	0	25	13.6	0.1	1.1	18.41	98.7	7.1591	43.3962
2022	12	23	16	10	25	13.4	0.1	1.1	18.35	99.4	7.1591	43.1578



## Mazourka (0354)

Year	Month	Day	Hour	Minute	Second	Voltage	CellBegin	CellEnd	Speed	Direction	Area	Flow
2022	12	23	16	20	25	13.4	0.1	1.1	17.85	101.3	7.1591	41.7271
2022	12	23	16	30	25	12.4	0.1	1.1	18.11	96.3	7.1591	42.9193
2022	12	23	16	40	25	12.6	0.1	1.1	17.34	97.3	7.1591	41.0118
2022	12	23	16	50	25	12.4	0.1	1.1	17.81	100.7	7.1591	41.7271
2022	12	23	17	0	25	11.6	0.1	1.1	17.05	103.2	7.1591	39.5812
2022	12	23	17	10	25	11.8	0.1	1.1	18.42	100.6	7.1591	43.1578
2022	12	23	17	20	25	11.8	0.1	1.1	17.97	99.9	7.1591	42.204
2022	12	23	17	30	25	11.8	0.1	1.1	17.55	97.5	7.1591	41.4887
2022	12	23	17	40	25	11.8	0.1	1.1	18.29	98.2	7.1591	43.1577
2022	12	23	17	50	25	11.8	0.1	1.1	18.32	98.8	7.1652	43.1959
2022	12	23	18	0	25	11.8	0.1	1.1	17.79	100.4	7.1591	41.7271
2022	12	23	18	10	25	11.8	0.1	1.1	18.6	98.3	7.1652	43.9119
2022	12	23	18	20	25	11.8	0.1	1.1	18.5	98.4	7.1591	43.6346
2022	12	23	18	30	25	11.8	0.1	1.1	18.38	100	7.1591	43.1577
2022	12	23	18	40	25	11.6	0.1	1.1	17.53	96.9	7.1652	41.5253
2022	12	23	18	50	25	11.6	0.1	1.1	18.71	96.1	7.1652	44.3891
2022	12	23	19	0	25	11.6	0.1	1.1	18.54	99.3	7.1652	43.6732
2022	12	23	19	10	25	11.6	0.1	1.1	19.26	101.1	7.1652	45.105
2022	12	23	19	20	25	11.6	0.1	1.1	17.59	100.5	7.1652	41.2866
2022	12	23	19	30	25	11.6	0.1	1.1	18.32	98.8	7.1652	43.1958
2022	12	23	19	40	25	11.6	0.1	1.1	17.93	100.9	7.1652	42.0025
2022	12	23	19	50	25	11.6	0.1	1.1	17.84	99.4	7.1652	42.0025
2022	12	23	20	0	25	11.6	0.1	1.1	17.32	101	7.1652	40.5706
2022	12	23	20	10	25	11.6	0.1	1.1	17.46	99.9	7.1652	41.0479
2022	12	23	20	20	25	11.6	0.1	1.1	19.04	99.1	7.1652	44.8663
2022	12	23	20	30	25	11.6	0.1	1.1	18.54	102.5	7.1652	43.1957
2022	12	23	20	40	25	11.6	0.1	1.1	18.78	98	7.1652	44.389
2022	12	23	20	50	25	11.6	0.1	1.1	17.23	99.4	7.1652	40.5706
2022	12	23	21	0	25	11.6	0.1	1.1	18.58	99.9	7.1652	43.673
2022	12	23	21	10	25	11.6	0.1	1.1	18.91	100.4	7.1652	44.389
2022	12	23	21	20	25	11.6	0.1	1.1	17.71	96.5	7.1652	42.0024
2022	12	23	21	30	25	11.6	0.1	1.1	18.81	96.1	7.1652	44.6276
2022	12	23	21	40	25	11.6	0.1	1.1	18.63	100.8	7.1652	43.673
2022	12	23	21	50	25	11.6	0.1	1.1	17.83	102.6	7.1652	41.5251
2022	12	23	22	0	25	11.6	0.1	1.1	18.68	99.9	7.1652	43.9116
2022	12	23	22	10	25	11.6	0.1	1.1	18.68	99.9	7.1652	43.9116
2022	12	23	22	20	25	11.6	0.1	1.1	17.83	101	7.1713	41.8007
2022	12	23	22	30	25	11.6	0.1	1.1	18.12	100.8	7.1713	42.5173
2022	12	23	22	40	25	11.6	0.1	1.1	18.93	102.2	7.1652	44.1503
2022	12	23	22	50	25	11.6	0.1	1.1	18.48	98.1	7.1652	43.673
2022	12	23	23	0	25	11.6	0.1	1.1	19.26	101.1	7.1713	45.1448
2022	12	23	23	10	25	11.6	0.1	1.1	19.34	100.7	7.1652	45.3435
2022	12	23	23	20	25	11.6	0.1	1.1	19.1	101.8	7.1713	44.6671
2022	12	23	23	30	25	11.6	0.1	1.1	19.11	103.3	7.1652	44.389
2022	12	23	23	40	25	11.6	0.1	1.1	18	98.6	7.1713	42.5174
2022	12	23	23	50	25	11.6	0.1	1.1	17.98	101.9	7.1713	42.0396
2022	12	24	0	0	25	11.6	0.1	1.1	18.99	98.2	7.1713	44.906
2022	12	24	0	10	25	11.6	0.1	1.1	19.44	100.7	7.1713	45.6226

Mazourka (0354)

Year	Month	Day	Hour	Minute	Second	Voltage	CellBegin	CellEnd	Speed	Direction	Area	Flow
2022	12	24	0	20	25	11.4	0.1	1.1	19.27	99.6	7.1652	45.3436
2022	12	24	0	30	25	11.4	0.1	1.1	18.45	99.4	7.1713	43.4728
2022	12	24	0	40	25	11.4	0.1	1.1	18.61	98.7	7.1713	43.9506
2022	12	24	0	50	25	11.4	0.1	1.1	19.12	98.7	7.1713	45.1449
2022	12	24	1	0	25	11.4	0.1	1.1	18.34	101	7.1713	42.9951
2022	12	24	1	10	25	11.4	0.1	1.1	18.09	100.2	7.1652	42.4798
2022	12	24	1	20	25	11.4	0.1	1.1	18.27	95	7.1713	43.4729
2022	12	24	1	30	25	11.4	0.1	1.1	18.74	99.2	7.1713	44.1894
2022	12	24	1	40	25	11.4	0.1	1.1	17.67	100.1	7.1713	41.562
2022	12	24	1	50	25	11.4	0.1	1.1	18.46	99.7	7.1713	43.4729
2022	12	24	2	0	25	11.4	0.1	1.1	17.01	102.6	7.1713	39.6511
2022	12	24	2	10	25	11.4	0.1	1.1	18.16	101.4	7.1713	42.5174
2022	12	24	2	20	25	11.4	0.1	1.1	17.55	101.5	7.1713	41.0843
2022	12	24	2	30	25	11.4	0.1	1.1	18.38	98.1	7.1713	43.4729
2022	12	24	2	40	25	11.4	0.1	1.1	18.32	98.8	7.1713	43.2341
2022	12	24	2	50	25	11.4	0.1	1.1	17.79	98.4	7.1713	42.0397
2022	12	24	3	0	25	11.4	0.1	1.1	18.73	96.7	7.1713	44.4284
2022	12	24	3	10	25	11.4	0.1	1.1	18.77	101.4	7.1713	43.9507
2022	12	24	3	20	25	11.4	0.1	1.1	18.66	99.6	7.1713	43.9507
2022	12	24	3	30	25	11.4	0.1	1.1	18.48	100	7.1652	43.4345
2022	12	24	3	40	25	11.4	0.1	1.1	19.37	99.5	7.1713	45.6227
2022	12	24	3	50	25	11.4	0.1	1.1	20.11	100	7.1713	47.2948
2022	12	24	4	0	25	11.4	0.1	1.1	18.46	97.5	7.1652	43.6732
2022	12	24	4	10	25	11.4	0.1	1.1	19.15	97.2	7.1713	45.3839
2022	12	24	4	20	25	11.4	0.1	1.1	18.92	98.8	7.1652	44.6278
2022	12	24	4	30	25	11.4	0.1	1.1	18.45	101.2	7.1713	43.2341
2022	12	24	4	40	25	11.4	0.1	1.1	18	98.6	7.1713	42.5176
2022	12	24	4	50	25	11.4	0.1	1.1	18.34	101	7.1713	42.9953
2022	12	24	5	0	25	11.4	0.1	1.1	17.93	100.9	7.1713	42.0399
2022	12	24	5	10	25	11.4	0.1	1.1	18.13	97	7.1713	42.9953
2022	12	24	5	20	25	11.4	0.1	1.1	18.5	98.4	7.1713	43.7119
2022	12	24	5	30	25	11.4	0.1	1.1	18.92	98.8	7.1652	44.6279
2022	12	24	5	40	25	11.4	0.1	1.1	18.35	99.4	7.1652	43.196
2022	12	24	5	50	25	11.4	0.1	1.1	18.35	99.4	7.1713	43.2342
2022	12	24	6	0	25	11.4	0.1	1.1	19.25	97.2	7.1713	45.6228
2022	12	24	6	10	25	11.4	0.1	1.1	18.26	97.6	7.1713	43.2342
2022	12	24	6	20	25	11.4	0.1	1.1	18.96	99.4	7.1713	44.6674
2022	12	24	6	30	25	11.4	0.1	1.1	18.46	99.7	7.1713	43.4731
2022	12	24	6	40	25	11.4	0.1	1.1	18.34	97.2	7.1713	43.4731
2022	12	24	6	50	25	11.4	0.1	1.1	17.61	100.8	7.1713	41.3234
2022	12	24	7	0	25	11.4	0.1	1.1	18.6	98.3	7.1713	43.9508
2022	12	24	7	10	25	11.4	0.1	1.1	17.31	99	7.1713	40.8456
2022	12	24	7	20	25	11.4	0.1	1.1	19.1	101.8	7.1713	44.6675
2022	12	24	7	30	25	11.4	0.1	1.1	17.95	99.6	7.1713	42.2788
2022	12	24	7	40	25	11.4	0.1	1.1	17.68	103.4	7.1713	41.0845
2022	12	24	7	50	25	11.4	0.1	1.1	18.28	101.7	7.1713	42.7566
2022	12	24	8	0	25	11.4	0.1	1.1	18.06	101.5	7.1713	42.2789
2022	12	24	8	10	25	11.4	0.1	1.1	18.04	101.2	7.1713	42.2789

Mazourka (0354)

Year	Month	Day	Hour	Minute	Second	Voltage	CellBegin	CellEnd	Speed	Direction	Area	Flow
2022	12	24	8	20	25	11.4	0.1	1.1	17.42	102.6	7.1713	40.6068
2022	12	24	8	30	25	11.4	0.1	1.1	18.07	99.9	7.1713	42.5177
2022	12	24	8	40	25	11.4	0.1	1.1	18.35	99.4	7.1713	43.2343
2022	12	24	8	50	25	12	0.1	1.1	18.47	97.8	7.1713	43.7121
2022	12	24	9	0	25	12.2	0.1	1.1	18.86	99.5	7.1713	44.4286
2022	12	24	9	10	25	12.4	0.1	1.1	18.55	101.2	7.1713	43.4732
2022	12	24	9	20	25	12.6	0.1	1.1	17.69	100.4	7.1713	41.5623
2022	12	24	9	30	25	12.8	0.1	1.1	18.17	97.9	7.1713	42.9954
2022	12	24	9	40	25	12.8	0.1	1.1	17.67	100.1	7.1713	41.5622
2022	12	24	9	50	25	13.6	0.1	1.1	18.58	99.9	7.1713	43.712
2022	12	24	10	0	25	13.8	0.1	1.1	17.63	101.1	7.1774	41.3599
2022	12	24	10	10	25	13.8	0.1	1.1	17.99	100.2	7.1774	42.3162
2022	12	24	10	20	25	13.8	0.1	1.1	18.84	97	7.1774	44.7069
2022	12	24	10	30	25	13.8	0.1	1.1	18.32	98.8	7.1774	43.2724
2022	12	24	10	40	25	13.8	0.1	1.1	18.18	100.1	7.1774	42.7943
2022	12	24	10	50	25	13.8	0.1	1.1	18.38	100	7.1774	43.2724
2022	12	24	11	0	25	13.8	0.1	1.1	18.52	96.5	7.1774	43.9896
2022	12	24	11	10	25	13.8	0.1	1.1	19.08	97.8	7.1774	45.185
2022	12	24	11	20	25	13.8	0.1	1.1	19.09	100	7.1774	44.9459
2022	12	24	11	30	25	13.8	0.1	1.1	18.06	97.6	7.1774	42.7942
2022	12	24	11	40	25	13.8	0.1	1.1	18.58	99.9	7.1835	43.7891
2022	12	24	11	50	25	13.8	0.1	1.1	18.32	102.3	7.1835	42.832
2022	12	24	12	0	25	13.6	0.1	1.1	18.56	102.8	7.1774	43.2723
2022	12	24	12	10	25	13.6	0.1	1.1	18.02	98.9	7.1835	42.5927
2022	12	24	12	20	25	13.6	0.1	1.1	17.69	100.4	7.1835	41.6355
2022	12	24	12	30	25	13.6	0.1	1.1	17.55	101.5	7.1835	41.1569
2022	12	24	12	40	25	13.6	0.1	1.1	18.5	100.3	7.1835	43.5498
2022	12	24	12	50	25	13.6	0.1	1.1	18.54	99.3	7.1835	43.789
2022	12	24	13	0	25	13.6	0.1	1.1	18.47	101.6	7.1835	43.3105
2022	12	24	13	10	25	13.6	0.1	1.1	17.73	101.1	7.1835	41.6355
2022	12	24	13	20	25	13.6	0.1	1.1	17.96	101.6	7.1835	42.114
2022	12	24	13	30	25	13.6	0.1	1.1	18.16	101.4	7.1835	42.5926
2022	12	24	13	40	25	13.6	0.1	1.1	18	104.8	7.1835	41.6355
2022	12	24	13	50	25	13.6	0.1	1.1	18.22	100.8	7.1835	42.8319
2022	12	24	14	0	25	13.6	0.1	1.1	18.34	103.9	7.1835	42.5926
2022	12	24	14	10	25	13.6	0.1	1.1	18.22	100.8	7.1835	42.8319
2022	12	24	14	20	25	13.4	0.1	1.1	18.51	100.6	7.1835	43.5498
2022	12	24	14	30	25	13.4	0.1	1.1	18.1	102.1	7.1835	42.3534
2022	12	24	14	40	25	13.4	0.1	1.1	17.73	102.7	7.1835	41.3962
2022	12	24	14	50	25	13.4	0.1	1.1	17.79	102	7.1835	41.6355
2022	12	24	15	0	25	13.4	0.1	1.1	17.73	101.1	7.1835	41.6355
2022	12	24	15	10	25	13.4	0.1	1.1	17.58	100.2	7.1835	41.3962
2022	12	24	15	20	25	13.4	0.1	1.1	17.87	100	7.1835	42.1141
2022	12	24	15	30	25	13.4	0.1	1.1	17.96	101.6	7.1835	42.1141
2022	12	24	15	40	25	13.4	0.1	1.1	18.35	99.4	7.1835	43.3106
2022	12	24	15	50	25	13.4	0.1	1.1	18.15	102.7	7.1835	42.3534
2022	12	24	16	0	25	13.4	0.1	1.1	18.54	99.3	7.1835	43.7891
2022	12	24	16	10	25	13.4	0.1	1.1	18.41	98.7	7.1835	43.5499

Mazourka (0354)

Year	Month	Day	Hour	Minute	Second	Voltage	CellBegin	CellEnd	Speed	Direction	Area	Flow
2022	12	24	16	20	25	13.4	0.1	1.1	17.64	99.5	7.1774	41.5989
2022	12	24	16	30	25	12.6	0.1	1.1	18.82	103.5	7.1774	43.7505
2022	12	24	16	40	25	12.2	0.1	1.1	17.87	101.6	7.1835	41.8749
2022	12	24	16	50	25	12	0.1	1.1	18.51	103.4	7.1835	43.0713
2022	12	24	17	0	25	12	0.1	1.1	17.69	102.1	7.1835	41.3963
2022	12	24	17	10	25	11.8	0.1	1.1	18.45	101.2	7.1835	43.3106
2022	12	24	17	20	25	11.8	0.1	1.1	18.28	100.1	7.1835	43.0713
2022	12	24	17	30	25	11.8	0.1	1.1	18.75	102.6	7.1835	43.7891
2022	12	24	17	40	25	11.8	0.1	1.1	18.34	102.6	7.1835	42.832
2022	12	24	17	50	25	11.8	0.1	1.1	18.09	100.2	7.1835	42.5927
2022	12	24	18	0	25	11.8	0.1	1.1	18.98	101.5	7.1835	44.507
2022	12	24	18	10	25	11.8	0.1	1.1	18.34	101	7.1835	43.0712
2022	12	24	18	20	25	11.6	0.1	1.1	18.44	102.5	7.1835	43.0712
2022	12	24	18	30	25	11.6	0.1	1.1	17.73	102.7	7.1835	41.3962
2022	12	24	18	40	25	11.6	0.1	1.1	19.05	102.4	7.1835	44.5069
2022	12	24	18	50	25	11.6	0.1	1.1	18.1	100.5	7.1835	42.5926
2022	12	24	19	0	25	11.6	0.1	1.1	18.1	100.5	7.1835	42.5926
2022	12	24	19	10	25	11.6	0.1	1.1	18.1	100.5	7.1835	42.5926
2022	12	24	19	20	25	11.6	0.1	1.1	18.75	101.1	7.1835	44.0283
2022	12	24	19	30	25	11.6	0.1	1.1	18.41	98.7	7.1835	43.5497
2022	12	24	19	40	25	11.6	0.1	1.1	18.86	99.5	7.1835	44.5068
2022	12	24	19	50	25	11.6	0.1	1.1	19.12	98.7	7.1835	45.2247
2022	12	24	20	0	25	11.6	0.1	1.1	18.42	96.5	7.1835	43.7889
2022	12	24	20	10	25	11.6	0.1	1.1	19.06	101.2	7.1835	44.7461
2022	12	24	20	20	25	11.6	0.1	1.1	18.24	101.1	7.1835	42.8318
2022	12	24	20	30	25	11.6	0.1	1.1	18.17	99.8	7.1835	42.8318
2022	12	24	20	40	25	11.6	0.1	1.1	19.11	98.4	7.1896	45.2645
2022	12	24	20	50	25	11.6	0.1	1.1	18.41	98.7	7.1896	43.588
2022	12	24	21	0	25	11.6	0.1	1.1	19.01	98.5	7.1896	45.025
2022	12	24	21	10	25	11.6	0.1	1.1	18.89	98.2	7.1896	44.7855
2022	12	24	21	20	25	11.6	0.1	1.1	18.96	99.4	7.1896	44.7855
2022	12	24	21	30	25	11.6	0.1	1.1	18.53	100.9	7.1896	43.588
2022	12	24	21	40	25	11.6	0.1	1.1	18.06	101.5	7.1896	42.3905
2022	12	24	21	50	25	11.6	0.1	1.1	19.5	103	7.1896	45.504
2022	12	24	22	0	25	11.6	0.1	1.1	17.85	102.9	7.1896	41.672
2022	12	24	22	10	25	11.6	0.1	1.1	18.81	96.1	7.1896	44.7855
2022	12	24	22	20	25	11.6	0.1	1.1	19.3	98.3	7.1896	45.7434
2022	12	24	22	30	25	11.6	0.1	1.1	18.5	100.3	7.1896	43.588
2022	12	24	22	40	25	11.6	0.1	1.1	18.56	97.4	7.1896	44.067
2022	12	24	22	50	25	11.6	0.1	1.1	19.37	99.5	7.1896	45.7434
2022	12	24	23	0	25	11.6	0.1	1.1	18.02	98.9	7.1896	42.63
2022	12	24	23	10	25	11.6	0.1	1.1	18.75	97.4	7.1896	44.546
2022	12	24	23	20	25	11.6	0.1	1.1	18.85	101	7.1896	44.3065
2022	12	24	23	30	25	11.6	0.1	1.1	18	100.6	7.1896	42.3905
2022	12	24	23	40	25	11.6	0.1	1.1	17.79	100.4	7.1896	41.9115
2022	12	24	23	50	25	11.6	0.1	1.1	17.99	98.3	7.1896	42.63
2022	12	25	0	0	25	11.6	0.1	1.1	18.38	100	7.1896	43.3485
2022	12	25	0	10	25	11.6	0.1	1.1	19.71	98.5	7.1896	46.7014

Mazourka (0354)

Year	Month	Day	Hour	Minute	Second	Voltage	CellBegin	CellEnd	Speed	Direction	Area	Flow
2022	12	25	0	20	25	11.6	0.1	1.1	19.37	99.5	7.1896	45.7435
2022	12	25	0	30	25	11.6	0.1	1.1	18.42	100.6	7.1896	43.3485
2022	12	25	0	40	25	11.4	0.1	1.1	19.73	100.5	7.1896	46.462
2022	12	25	0	50	25	11.4	0.1	1.1	18.84	99.2	7.1896	44.546
2022	12	25	1	0	25	11.4	0.1	1.1	18.77	101.4	7.1896	44.067
2022	12	25	1	10	25	11.4	0.1	1.1	19.38	101.3	7.1896	45.504
2022	12	25	1	20	25	11.4	0.1	1.1	19.81	101.7	7.1896	46.462
2022	12	25	1	30	25	11.4	0.1	1.1	19.75	100.8	7.1896	46.462
2022	12	25	1	40	25	11.4	0.1	1.1	19.11	98.4	7.1896	45.2645
2022	12	25	1	50	25	11.4	0.1	1.1	17.96	97.7	7.1896	42.6301
2022	12	25	2	0	25	11.4	0.1	1.1	18.5	100.3	7.1896	43.5881
2022	12	25	2	10	25	11.4	0.1	1.1	18.25	99.5	7.1896	43.1091
2022	12	25	2	20	25	11.4	0.1	1.1	19.24	102.3	7.1896	45.0251
2022	12	25	2	30	25	11.4	0.1	1.1	19.15	99.3	7.1896	45.2646
2022	12	25	2	40	25	11.4	0.1	1.1	18.03	99.3	7.1896	42.6301
2022	12	25	2	50	25	11.4	0.1	1.1	19.05	97.2	7.1896	45.2646
2022	12	25	3	0	25	11.4	0.1	1.1	18.63	99	7.1896	44.0671
2022	12	25	3	10	25	11.4	0.1	1.1	19.83	98.7	7.1896	46.9411
2022	12	25	3	20	25	11.4	0.1	1.1	19.37	99.5	7.1896	45.7436
2022	12	25	3	30	25	11.4	0.1	1.1	18.75	101.1	7.1896	44.0671
2022	12	25	3	40	25	11.4	0.1	1.1	19.12	102.1	7.1896	44.7856
2022	12	25	3	50	25	11.4	0.1	1.1	18.45	99.4	7.1896	43.5881
2022	12	25	4	0	25	11.4	0.1	1.1	18.77	97.7	7.1896	44.5461
2022	12	25	4	10	25	11.4	0.1	1.1	18.99	98.2	7.1896	45.0251
2022	12	25	4	20	25	11.4	0.1	1.1	18.03	99.3	7.1896	42.6302
2022	12	25	4	30	25	11.4	0.1	1.1	19.04	100.9	7.1896	44.7856
2022	12	25	4	40	25	11.4	0.1	1.1	19.37	99.5	7.1896	45.7436
2022	12	25	4	50	25	11.4	0.1	1.1	18.61	96.2	7.1896	44.3067
2022	12	25	5	0	25	11.4	0.1	1.1	19.17	99.6	7.1896	45.2647
2022	12	25	5	10	25	11.4	0.1	1.1	18.85	97.3	7.1896	44.7857
2022	12	25	5	20	25	11.4	0.1	1.1	20.12	98.6	7.1896	47.6596
2022	12	25	5	30	25	11.4	0.1	1.1	19.49	98	7.1896	46.2227
2022	12	25	5	40	25	11.4	0.1	1.1	19.19	98.1	7.1896	45.5042
2022	12	25	5	50	25	11.4	0.1	1.1	18.55	101.2	7.1896	43.5882
2022	12	25	6	0	25	11.4	0.1	1.1	18.71	98.6	7.1896	44.3067
2022	12	25	6	10	25	11.4	0.1	1.1	19.88	97.8	7.1896	47.1807
2022	12	25	6	20	25	11.4	0.1	1.1	18.87	99.8	7.1896	44.5462
2022	12	25	6	30	25	11.4	0.1	1.1	19.21	98.4	7.1896	45.5042
2022	12	25	6	40	25	11.4	0.1	1.1	19.19	98.1	7.1896	45.5042
2022	12	25	6	50	25	11.4	0.1	1.1	18.51	98.7	7.1896	43.8278
2022	12	25	7	0	25	11.4	0.1	1.1	19.51	96.2	7.1896	46.4622
2022	12	25	7	10	25	11.4	0.1	1.1	19.53	98.8	7.1896	46.2227
2022	12	25	7	20	25	11.4	0.1	1.1	19.15	97.2	7.1896	45.5043
2022	12	25	7	30	25	11.4	0.1	1.1	17.81	100.7	7.1896	41.9118
2022	12	25	7	40	25	11.4	0.1	1.1	18.99	98.2	7.1896	45.0253
2022	12	25	7	50	25	11.4	0.1	1.1	18.64	97.1	7.1896	44.3068
2022	12	25	8	0	25	11.4	0.1	1.1	19.17	99.6	7.1896	45.2648
2022	12	25	8	10	25	11.4	0.1	1.1	19.27	99.6	7.1896	45.5043

Mazourka (0354)

Year	Month	Day	Hour	Minute	Second	Voltage	CellBegin	CellEnd	Speed	Direction	Area	Flow
2022	12	25	8	20	25	11.4	0.1	1.1	18.84	99.2	7.1896	44.5463
2022	12	25	8	30	25	11.4	0.1	1.1	18.51	96.2	7.1896	44.0673
2022	12	25	8	40	25	11.4	0.1	1.1	19.23	96.6	7.1896	45.7438
2022	12	25	8	50	25	11.8	0.1	1.1	18.26	97.6	7.1896	43.3488
2022	12	25	9	0	25	12.2	0.1	1.1	18.47	97.8	7.1896	43.8278
2022	12	25	9	10	25	12.4	0.1	1.1	19.09	95.7	7.1896	45.5043
2022	12	25	9	20	25	12.6	0.1	1.1	19.38	97.7	7.1957	46.0238
2022	12	25	9	30	25	12.6	0.1	1.1	18.56	97.4	7.1957	44.1061
2022	12	25	9	40	25	12.8	0.1	1.1	19.42	98.6	7.1957	46.0238
2022	12	25	9	50	25	13.6	0.1	1.1	18.84	97	7.1957	44.8252
2022	12	25	10	0	25	13.2	0.1	1.1	19.04	96.9	7.1957	45.3046
2022	12	25	10	10	25	13.4	0.1	1.1	19.02	96.3	7.1957	45.3046
2022	12	25	10	20	25	13.8	0.1	1.1	18.75	97.4	7.1957	44.5855
2022	12	25	10	30	25	13.8	0.1	1.1	18.78	98	7.1957	44.5855
2022	12	25	10	40	25	13.8	0.1	1.1	18.89	98.2	7.2018	44.8647
2022	12	25	10	50	25	13.8	0.1	1.1	18.72	96.4	7.2018	44.6247
2022	12	25	11	0	25	13.8	0.1	1.1	18.81	98.6	7.2018	44.6247
2022	12	25	11	10	25	13.6	0.1	1.1	18.46	97.5	7.2018	43.9049
2022	12	25	11	20	25	13.6	0.1	1.1	17.91	96.4	7.2018	42.7053
2022	12	25	11	30	25	13.6	0.1	1.1	18.68	95.2	7.1957	44.5854
2022	12	25	11	40	25	13.6	0.1	1.1	18.77	97.7	7.2018	44.6246
2022	12	25	11	50	25	13.6	0.1	1.1	19.99	99.8	7.2018	47.2637
2022	12	25	12	0	25	13.6	0.1	1.1	17.99	100.2	7.2018	42.4654
2022	12	25	12	10	25	13.6	0.1	1.1	19.49	98	7.2018	46.304
2022	12	25	12	20	25	13.6	0.1	1.1	19.63	100.6	7.2018	46.304
2022	12	25	12	30	25	13.6	0.1	1.1	17.79	100.4	7.2018	41.9855
2022	12	25	12	40	25	13.6	0.1	1.1	19.24	99	7.2018	45.5842
2022	12	25	12	50	25	13.6	0.1	1.1	18.37	97.8	7.2018	43.6649
2022	12	25	13	0	25	13.6	0.1	1.1	19.08	97.8	7.2018	45.3443
2022	12	25	13	10	25	13.6	0.1	1.1	17.38	100.3	7.2018	41.0258
2022	12	25	13	20	25	13.6	0.1	1.1	18.33	99.1	7.2018	43.425
2022	12	25	13	30	25	13.6	0.1	1.1	18.85	97.3	7.2018	44.8645
2022	12	25	13	40	25	13.6	0.1	1.1	18.4	101.9	7.2018	43.185
2022	12	25	13	50	25	13.6	0.1	1.1	19.23	96.6	7.2018	45.8242
2022	12	25	14	0	25	13.4	0.1	1.1	19.3	98.3	7.2018	45.8242
2022	12	25	14	10	25	13.4	0.1	1.1	18.58	98	7.2018	44.1447
2022	12	25	14	20	25	13.4	0.1	1.1	18.12	100.8	7.2018	42.7052
2022	12	25	14	30	25	13.4	0.1	1.1	18.67	97.7	7.2018	44.3847
2022	12	25	14	40	25	13.4	0.1	1.1	19.76	97.3	7.2018	47.0238
2022	12	25	14	50	25	13.4	0.1	1.1	18.91	98.5	7.2018	44.8645
2022	12	25	15	0	25	13.4	0.1	1.1	18.09	98.3	7.2018	42.9452
2022	12	25	15	10	25	13.4	0.1	1.1	17.41	98.9	7.2018	41.2658
2022	12	25	15	20	25	13.4	0.1	1.1	18.66	97.4	7.2018	44.3847
2022	12	25	15	30	25	13.4	0.1	1.1	18.96	99.4	7.1957	44.8251
2022	12	25	15	40	25	13.4	0.1	1.1	18.29	98.2	7.1957	43.3868
2022	12	25	15	50	25	13	0.1	1.1	18.03	99.3	7.2018	42.7053
2022	12	25	16	0	25	13.4	0.1	1.1	18.4	98.4	7.2018	43.665
2022	12	25	16	10	25	13.4	0.1	1.1	19.12	100.5	7.1957	45.0648

Mazourka (0354)

Year	Month	Day	Hour	Minute	Second	Voltage	CellBegin	CellEnd	Speed	Direction	Area	Flow
2022	12	25	16	20	25	13.4	0.1	1.1	18.33	96.9	7.1957	43.6266
2022	12	25	16	30	25	12.6	0.1	1.1	18.22	98.8	7.1957	43.1471
2022	12	25	16	40	25	12	0.1	1.1	17.71	100.7	7.1957	41.7089
2022	12	25	16	50	25	11.8	0.1	1.1	19.24	99	7.1957	45.5442
2022	12	25	17	0	25	11.8	0.1	1.1	18.82	98.9	7.1957	44.5854
2022	12	25	17	10	25	11.8	0.1	1.1	18.88	97.9	7.1957	44.8251
2022	12	25	17	20	25	11.8	0.1	1.1	18.82	98.9	7.1957	44.5853
2022	12	25	17	30	25	11.8	0.1	1.1	19.81	96.1	7.1957	47.2221
2022	12	25	17	40	25	11.8	0.1	1.1	19.01	98.5	7.1957	45.0647
2022	12	25	17	50	25	11.8	0.1	1.1	18.63	99	7.1957	44.1059
2022	12	25	18	0	25	11.8	0.1	1.1	18.7	98.3	7.1957	44.3456
2022	12	25	18	10	25	11.8	0.1	1.1	18.07	98	7.1957	42.9073
2022	12	25	18	20	25	11.6	0.1	1.1	18.02	98.9	7.1957	42.6676
2022	12	25	18	30	25	11.6	0.1	1.1	19.26	97.5	7.1957	45.7838
2022	12	25	18	40	25	11.6	0.1	1.1	19.29	98	7.1957	45.7837
2022	12	25	18	50	25	11.6	0.1	1.1	20.29	99.6	7.1957	47.9411
2022	12	25	19	0	25	11.6	0.1	1.1	19.21	98.4	7.2018	45.5841
2022	12	25	19	10	25	11.6	0.1	1.1	19.04	99.1	7.2018	45.1043
2022	12	25	19	20	25	11.6	0.1	1.1	19.01	98.5	7.2018	45.1043
2022	12	25	19	30	25	11.6	0.1	1.1	18.86	99.5	7.2018	44.6244
2022	12	25	19	40	25	11.6	0.1	1.1	19.01	100.3	7.2018	44.8643
2022	12	25	19	50	25	11.6	0.1	1.1	18.97	97.6	7.2018	45.1042
2022	12	25	20	0	25	11.6	0.1	1.1	19.2	96	7.2018	45.824
2022	12	25	20	10	25	11.6	0.1	1.1	18.56	99.6	7.2018	43.9046
2022	12	25	20	20	25	11.6	0.1	1.1	18.07	98	7.2018	42.9449
2022	12	25	20	30	25	11.6	0.1	1.1	19.32	98.6	7.2018	45.8239
2022	12	25	20	40	25	11.6	0.1	1.1	18.78	98	7.2018	44.6243
2022	12	25	20	50	25	11.6	0.1	1.1	18.61	98.7	7.2018	44.1445
2022	12	25	21	0	25	11.6	0.1	1.1	19.28	99.9	7.2018	45.584
2022	12	25	21	10	25	11.6	0.1	1.1	19.13	96.6	7.2018	45.584
2022	12	25	21	20	25	11.6	0.1	1.1	18.91	98.5	7.2018	44.8642
2022	12	25	21	30	25	11.6	0.1	1.1	19.05	99.4	7.2018	45.1041
2022	12	25	21	40	25	11.6	0.1	1.1	19.59	95.6	7.2018	46.7835
2022	12	25	21	50	25	11.6	0.1	1.1	18.82	98.9	7.2018	44.6243
2022	12	25	22	0	25	11.6	0.1	1.1	18.8	95.8	7.2018	44.8642
2022	12	25	22	10	25	11.6	0.1	1.1	19.14	102.4	7.2018	44.8642
2022	12	25	22	20	25	11.6	0.1	1.1	17.67	101.8	7.2018	41.5054
2022	12	25	22	30	25	11.6	0.1	1.1	19.2	101.7	7.2018	45.1041
2022	12	25	22	40	25	11.6	0.1	1.1	18.69	100.2	7.2018	44.1444
2022	12	25	22	50	25	11.6	0.1	1.1	19.24	99	7.2018	45.5839
2022	12	25	23	0	25	11.6	0.1	1.1	18.07	98	7.2018	42.9449
2022	12	25	23	10	25	11.6	0.1	1.1	18.89	100.1	7.2018	44.6243
2022	12	25	23	20	25	11.6	0.1	1.1	18.2	100.4	7.2018	42.9449
2022	12	25	23	30	25	11.6	0.1	1.1	18.36	97.5	7.2018	43.6646
2022	12	25	23	40	25	11.6	0.1	1.1	19.52	100.3	7.2018	46.0638
2022	12	25	23	50	25	11.6	0.1	1.1	19.3	98.3	7.2018	45.8239
2022	12	26	0	0	25	11.6	0.1	1.1	18.83	100.7	7.2018	44.3844
2022	12	26	0	10	25	11.4	0.1	1.1	19.45	99.2	7.2018	46.0638

Mazourka (0354)

Year	Month	Day	Hour	Minute	Second	Voltage	CellBegin	CellEnd	Speed	Direction	Area	Flow
2022	12	26	0	20	25	11.4	0.1	1.1	19.12	98.7	7.2018	45.3441
2022	12	26	0	30	25	11.4	0.1	1.1	19.6	98.2	7.2018	46.5436
2022	12	26	0	40	25	11.4	0.1	1.1	18.89	100.1	7.2018	44.6243
2022	12	26	0	50	25	11.4	0.1	1.1	19.09	100	7.2018	45.1042
2022	12	26	1	0	25	11.4	0.1	1.1	19.35	99.2	7.2018	45.8239
2022	12	26	1	10	25	11.4	0.1	1.1	19.16	97.5	7.2018	45.584
2022	12	26	1	20	25	11.4	0.1	1.1	19.16	101.1	7.2018	45.1042
2022	12	26	1	30	25	11.4	0.1	1.1	19.6	95.9	7.2018	46.7836
2022	12	26	1	40	25	11.4	0.1	1.1	18.26	101.4	7.2018	42.9449
2022	12	26	1	50	25	11.4	0.1	1.1	18.65	101.1	7.2018	43.9046
2022	12	26	2	0	25	11.4	0.1	1.1	19.01	98.5	7.2018	45.1042
2022	12	26	2	10	25	11.4	0.1	1.1	19.46	97.4	7.2018	46.3038
2022	12	26	2	20	25	11.4	0.1	1.1	18.53	96.8	7.2018	44.1445
2022	12	26	2	30	25	11.4	0.1	1.1	18.91	98.5	7.2018	44.8643
2022	12	26	2	40	25	11.4	0.1	1.1	19.02	98.8	7.2018	45.1042
2022	12	26	2	50	25	11.4	0.1	1.1	19.2	100.2	7.2018	45.3441
2022	12	26	3	0	25	11.4	0.1	1.1	19.13	96.6	7.2018	45.584
2022	12	26	3	10	25	11.4	0.1	1.1	19.01	98.5	7.2018	45.1042
2022	12	26	3	20	25	11.4	0.1	1.1	18.48	100	7.2018	43.6647
2022	12	26	3	30	25	11.4	0.1	1.1	19.19	98.1	7.1957	45.5439
2022	12	26	3	40	25	11.4	0.1	1.1	19.09	100	7.2018	45.1042
2022	12	26	3	50	25	11.4	0.1	1.1	19.01	98.5	7.2018	45.1042
2022	12	26	4	0	25	11.4	0.1	1.1	19.19	98.1	7.2018	45.584
2022	12	26	4	10	25	11.4	0.1	1.1	18.13	97	7.2018	43.1849
2022	12	26	4	20	25	11.4	0.1	1.1	19.21	98.4	7.2018	45.584
2022	12	26	4	30	25	11.4	0.1	1.1	19.79	97.8	7.2018	47.0235
2022	12	26	4	40	25	11.4	0.1	1.1	19.09	100	7.2018	45.1042
2022	12	26	4	50	25	11.4	0.1	1.1	19.14	102.4	7.2018	44.8643
2022	12	26	5	0	25	11.4	0.1	1.1	17.84	99.4	7.2018	42.2252
2022	12	26	5	10	25	11.4	0.1	1.1	19.2	96	7.2018	45.824
2022	12	26	5	20	25	11.4	0.1	1.1	19.42	98.6	7.2018	46.0639
2022	12	26	5	30	25	11.4	0.1	1.1	19.01	98.5	7.2018	45.1042
2022	12	26	5	40	25	11.4	0.1	1.1	18.61	96.2	7.2018	44.3845
2022	12	26	5	50	25	11.4	0.1	1.1	18.83	100.7	7.2018	44.3845
2022	12	26	6	0	25	11.4	0.1	1.1	18.82	98.9	7.2018	44.6244
2022	12	26	6	10	25	11.4	0.1	1.1	20.16	100.9	7.2018	47.5034
2022	12	26	6	20	25	11.4	0.1	1.1	19.71	98.5	7.2018	46.7837
2022	12	26	6	30	25	11.4	0.1	1.1	17.76	97.8	7.2018	42.2252
2022	12	26	6	40	25	11.4	0.1	1.1	18.83	100.7	7.2018	44.3845
2022	12	26	6	50	25	11.4	0.1	1.1	18.51	98.7	7.2018	43.9047
2022	12	26	7	0	25	11.4	0.1	1.1	18.36	97.5	7.2018	43.6647
2022	12	26	7	10	25	11.4	0.1	1.1	19.12	98.7	7.2018	45.3442
2022	12	26	7	20	25	11.4	0.1	1.1	19.12	100.5	7.2018	45.1042
2022	12	26	7	30	25	11.4	0.1	1.1	19.75	100.8	7.2018	46.5437
2022	12	26	7	40	25	11.4	0.1	1.1	18.66	99.6	7.1957	44.1057
2022	12	26	7	50	25	11.4	0.1	1.1	18.25	99.5	7.1957	43.1469
2022	12	26	8	0	25	11.4	0.1	1.1	19.05	99.4	7.2018	45.1043
2022	12	26	8	10	25	11.4	0.1	1.1	18.79	100.1	7.2018	44.3845



Mazourka (0354)

Year	Month	Day	Hour	Minute	Second	Voltage	CellBegin	CellEnd	Speed	Direction	Area	Flow
2022	12	26	8	20	25	11.4	0.1	1.1	19.16	97.5	7.2018	45.5841
2022	12	26	8	30	25	11.4	0.1	1.1	18.6	98.3	7.2018	44.1446
2022	12	26	8	40	25	11.4	0.1	1.1	18.58	99.9	7.2018	43.9047
2022	12	26	8	50	25	11.4	0.1	1.1	18.99	98.2	7.2018	45.1042
2022	12	26	9	0	25	11.4	0.1	1.1	17.85	99.7	7.2018	42.2253
2022	12	26	9	10	25	11.4	0.1	1.1	19.29	98	7.1957	45.7837
2022	12	26	9	20	25	11.4	0.1	1.1	18.17	97.9	7.1957	43.1469
2022	12	26	9	30	25	11.4	0.1	1.1	18.08	95.4	7.1957	43.1469
2022	12	26	9	40	25	11.4	0.1	1.1	18.97	97.6	7.1957	45.0645
2022	12	26	9	50	25	11.4	0.1	1.1	19.09	100	7.2018	45.1042
2022	12	26	10	0	25	11.4	0.1	1.1	18.56	99.6	7.1957	43.866
2022	12	26	10	10	25	11.4	0.1	1.1	19.15	99.3	7.1957	45.3042
2022	12	26	10	20	25	11.4	0.1	1.1	19.93	100.4	7.1957	46.9821
2022	12	26	10	30	25	11.4	0.1	1.1	19.56	99.4	7.2018	46.3038
2022	12	26	10	40	25	11.6	0.1	1.1	18.29	98.2	7.1957	43.3866
2022	12	26	10	50	25	11.6	0.1	1.1	19.04	99.1	7.1957	45.0645
2022	12	26	11	0	25	11.6	0.1	1.1	18.33	96.9	7.2018	43.6647
2022	12	26	11	10	25	11.6	0.1	1.1	19.45	97.1	7.1957	46.263
2022	12	26	11	20	25	11.8	0.1	1.1	19.83	96.7	7.1957	47.2218
2022	12	26	11	30	25	11.8	0.1	1.1	19.66	99.4	7.1957	46.5027
2022	12	26	11	40	25	12	0.1	1.1	18.33	96.9	7.2018	43.6647
2022	12	26	11	50	25	12	0.1	1.1	19.61	100.3	7.1957	46.263
2022	12	26	12	0	25	12	0.1	1.1	18.29	98.2	7.1957	43.3865
2022	12	26	12	10	25	12	0.1	1.1	19.12	100.5	7.1957	45.0644
2022	12	26	12	20	25	12	0.1	1.1	18.78	98	7.1957	44.585
2022	12	26	12	30	25	12	0.1	1.1	18.67	97.7	7.1957	44.3453
2022	12	26	12	40	25	12	0.1	1.1	18.24	101.1	7.1957	42.9071
2022	12	26	12	50	25	12	0.1	1.1	18.95	97.3	7.1957	45.0644
2022	12	26	13	0	25	12	0.1	1.1	19.04	96.9	7.1957	45.3041
2022	12	26	13	10	25	12	0.1	1.1	17.56	97.9	7.1957	41.7085
2022	12	26	13	20	25	12	0.1	1.1	17.43	96.9	7.1957	41.4688
2022	12	26	13	30	25	12	0.1	1.1	18.89	98.2	7.1957	44.8247
2022	12	26	13	40	25	12	0.1	1.1	18.99	100	7.1957	44.8247
2022	12	26	13	50	25	12	0.1	1.1	18.81	98.6	7.1957	44.585
2022	12	26	14	0	25	12	0.1	1.1	17.84	99.4	7.1957	42.1879
2022	12	26	14	10	25	12	0.1	1.1	18.3	100.4	7.1957	43.1467
2022	12	26	14	20	25	12.2	0.1	1.1	18.89	98.2	7.1957	44.8246
2022	12	26	14	30	25	12.2	0.1	1.1	18.45	99.4	7.1957	43.6261
2022	12	26	14	40	25	12.4	0.1	1.1	18.18	100.1	7.1957	42.9069
2022	12	26	14	50	25	12.8	0.1	1.1	18.22	98.8	7.1957	43.1466
2022	12	26	15	0	25	12.2	0.1	1.1	19.03	96.6	7.1957	45.304
2022	12	26	15	10	25	12.2	0.1	1.1	17.66	99.8	7.1957	41.7084
2022	12	26	15	20	25	12.2	0.1	1.1	19.12	98.7	7.1957	45.304
2022	12	26	15	30	25	12	0.1	1.1	19.98	97.8	7.1957	47.4613
2022	12	26	15	40	25	12	0.1	1.1	17.35	97.6	7.1957	41.229
2022	12	26	15	50	25	12	0.1	1.1	19.24	100.8	7.1957	45.304
2022	12	26	16	0	25	12	0.1	1.1	18.53	96.8	7.1957	44.1055
2022	12	26	16	10	25	11.8	0.1	1.1	18.56	97.4	7.1957	44.1054

Mazourka (0354)

Year	Month	Day	Hour	Minute	Second	Voltage	CellBegin	CellEnd	Speed	Direction	Area	Flow
2022	12	26	16	20	25	11.8	0.1	1.1	18.71	98.6	7.1957	44.3452
2022	12	26	16	30	25	11.8	0.1	1.1	18.63	96.8	7.1896	44.3061
2022	12	26	16	40	25	12.2	0.1	1.1	18.74	97	7.1957	44.5848
2022	12	26	16	50	25	12.2	0.1	1.1	20.19	95.4	7.1957	48.1804
2022	12	26	17	0	25	11.8	0.1	1.1	18.53	96.8	7.1957	44.1054
2022	12	26	17	10	25	11.8	0.1	1.1	19.38	95.3	7.1896	46.222
2022	12	26	17	20	25	11.8	0.1	1.1	19.02	98.8	7.1896	45.0245
2022	12	26	17	30	25	11.6	0.1	1.1	18.79	100.1	7.1896	44.306
2022	12	26	17	40	25	11.6	0.1	1.1	18.22	98.8	7.1896	43.1086
2022	12	26	17	50	25	11.6	0.1	1.1	19.09	98.1	7.1896	45.264
2022	12	26	18	0	25	11.6	0.1	1.1	19.46	99.5	7.1896	45.9825
2022	12	26	18	10	25	11.6	0.1	1.1	19.09	100	7.1896	45.0245
2022	12	26	18	20	25	11.6	0.1	1.1	18.86	99.5	7.1896	44.5455
2022	12	26	18	30	25	11.6	0.1	1.1	17.46	99.9	7.1896	41.1926
2022	12	26	18	40	25	11.6	0.1	1.1	19.17	99.6	7.1896	45.2639
2022	12	26	18	50	25	11.6	0.1	1.1	19.01	98.5	7.1896	45.0244
2022	12	26	19	0	25	11.6	0.1	1.1	19.93	100.4	7.1896	46.9404
2022	12	26	19	10	25	11.6	0.1	1.1	17.63	96.8	7.1896	41.911
2022	12	26	19	20	25	11.6	0.1	1.1	18.98	97.9	7.1896	45.0244
2022	12	26	19	30	25	11.6	0.1	1.1	19.44	100.7	7.1896	45.7429
2022	12	26	19	40	25	11.6	0.1	1.1	18.32	98.8	7.1896	43.348
2022	12	26	19	50	25	11.4	0.1	1.1	18	100.6	7.1896	42.39
2022	12	26	20	0	25	11.4	0.1	1.1	19.73	98.7	7.1896	46.7008
2022	12	26	20	10	25	11.4	0.1	1.1	18.5	100.3	7.1896	43.5874
2022	12	26	20	20	25	11.4	0.1	1.1	18.02	98.9	7.1896	42.6295
2022	12	26	20	30	25	11.4	0.1	1.1	18.4	98.4	7.1896	43.5874
2022	12	26	20	40	25	11.4	0.1	1.1	17.62	99.1	7.1896	41.6715
2022	12	26	20	50	25	11.4	0.1	1.1	18.48	98.1	7.1896	43.8269
2022	12	26	21	0	25	11.4	0.1	1.1	19.19	98.1	7.1896	45.5033
2022	12	26	21	10	25	11.4	0.1	1.1	18.65	101.1	7.1896	43.8269
2022	12	26	21	20	25	11.4	0.1	1.1	17.94	99.3	7.1896	42.3899
2022	12	26	21	30	25	11.4	0.1	1.1	19.46	99.5	7.1896	45.9823
2022	12	26	21	40	25	11.4	0.1	1.1	18.1	98.6	7.1896	42.8689
2022	12	26	21	50	25	11.4	0.1	1.1	19.02	100.6	7.1835	44.7453
2022	12	26	22	0	25	11.4	0.1	1.1	18.02	98.9	7.1835	42.5918
2022	12	26	22	10	25	11.4	0.1	1.1	18.3	102	7.1835	42.8311
2022	12	26	22	20	25	11.4	0.1	1.1	18.13	99.2	7.1835	42.8311
2022	12	26	22	30	25	11.4	0.1	1.1	19.5	98.3	7.1835	46.181
2022	12	26	22	40	25	11.4	0.1	1.1	19.05	99.4	7.1835	44.9846
2022	12	26	22	50	25	11.4	0.1	1.1	17.9	98.7	7.1835	42.3525
2022	12	26	23	0	25	11.4	0.1	1.1	18.84	99.2	7.1835	44.506
2022	12	26	23	10	25	11.4	0.1	1.1	18.13	99.2	7.1835	42.831
2022	12	26	23	20	25	11.4	0.1	1.1	18.64	99.3	7.1835	44.0274
2022	12	26	23	30	25	11.4	0.1	1.1	18.73	98.9	7.1835	44.2667
2022	12	26	23	40	25	11.4	0.1	1.1	18.66	102.7	7.1835	43.5489
2022	12	26	23	50	25	11.4	0.1	1.1	18.59	101.8	7.1774	43.5104
2022	12	27	0	0	25	11.4	0.1	1.1	18.89	98.2	7.1774	44.7058
2022	12	27	0	10	25	11.2	0.1	1.1	18.59	101.8	7.1774	43.5104

Mazourka (0354)

Year	Month	Day	Hour	Minute	Second	Voltage	CellBegin	CellEnd	Speed	Direction	Area	Flow
2022	12	27	0	20	25	11.2	0.1	1.1	17.94	99.3	7.1774	42.3151
2022	12	27	0	30	25	11.2	0.1	1.1	18.56	97.4	7.1774	43.9885
2022	12	27	0	40	25	11.2	0.1	1.1	18.27	97.9	7.1774	43.2713
2022	12	27	0	50	25	11.2	0.1	1.1	18.48	100	7.1713	43.472
2022	12	27	1	0	25	11.2	0.1	1.1	18.18	100.1	7.1713	42.7554
2022	12	27	1	10	25	11.2	0.1	1.1	18.93	100.7	7.1713	44.4274
2022	12	27	1	20	25	11.2	0.1	1.1	19.46	101	7.1652	45.5813
2022	12	27	1	30	25	11.2	0.1	1.1	18.86	99.5	7.1652	44.3881
2022	12	27	1	40	25	11.2	0.1	1.1	18.69	100.2	7.1652	43.9108
2022	12	27	1	50	25	11.2	0.1	1.1	19.02	98.8	7.1591	44.8257
2022	12	27	2	0	25	11.2	0.1	1.1	18.6	98.3	7.1591	43.8719
2022	12	27	2	10	25	11.2	0.1	1.1	19.52	100.3	7.153	45.7389
2022	12	27	2	20	25	11.2	0.1	1.1	18.31	96.3	7.153	43.3566
2022	12	27	2	30	25	11.2	0.1	1.1	18.63	99	7.153	43.8331
2022	12	27	2	40	25	11.2	0.1	1.1	17.74	99.4	7.153	41.6891
2022	12	27	2	50	25	11.2	0.1	1.1	19.06	101.2	7.153	44.5477
2022	12	27	3	0	25	11.2	0.1	1.1	18.81	98.6	7.153	44.3095
2022	12	27	3	10	25	11.2	0.1	1.1	19.4	98.3	7.153	45.7388
2022	12	27	3	20	25	11.2	0.1	1.1	19.09	98.1	7.147	44.9842
2022	12	27	3	30	25	11.2	0.1	1.1	18.35	99.4	7.147	43.0801
2022	12	27	3	40	25	11.2	0.1	1.1	19.05	97.2	7.147	44.9842
2022	12	27	3	50	25	11.2	0.1	1.1	19.9	95.8	7.147	47.1264
2022	12	27	4	0	25	11.2	0.1	1.1	18	96.1	7.147	42.6041
2022	12	27	4	10	25	11.2	0.1	1.1	18.53	100.9	7.147	43.3181
2022	12	27	4	20	25	11.2	0.1	1.1	18.81	98.6	7.147	44.2702
2022	12	27	4	30	25	11.2	0.1	1.1	18.53	96.8	7.147	43.7942
2022	12	27	4	40	25	11.2	0.1	1.1	19.11	98.4	7.147	44.9842
2022	12	27	4	50	25	11.2	0.1	1.1	18.46	97.5	7.147	43.5562
2022	12	27	5	0	25	11.2	0.1	1.1	18.93	100.7	7.147	44.2702
2022	12	27	5	10	25	11.2	0.1	1.1	18.27	97.9	7.147	43.0801
2022	12	27	5	20	25	11.2	0.1	1.1	18.57	101.5	7.1409	43.2797
2022	12	27	5	30	25	11.2	0.1	1.1	18.97	99.7	7.1409	44.4687
2022	12	27	5	40	25	11.2	0.1	1.1	19.18	97.8	7.1409	45.1821
2022	12	27	5	50	25	11.2	0.1	1.1	18.82	98.9	7.1409	44.2309
2022	12	27	6	0	25	11.2	0.1	1.1	19.01	98.5	7.1409	44.7065
2022	12	27	6	10	25	11.2	0.1	1.1	17.97	98	7.1409	42.3285
2022	12	27	6	20	25	11.2	0.1	1.1	18.53	96.8	7.1409	43.7553
2022	12	27	6	30	25	11.2	0.1	1.1	19.35	97.1	7.1409	45.6577
2022	12	27	6	40	25	11.2	0.1	1.1	17.58	98.2	7.1409	41.3772
2022	12	27	6	50	25	11.2	0.1	1.1	18.48	95.3	7.1409	43.7552
2022	12	27	7	0	25	11.2	0.1	1.1	18.71	98.6	7.1409	43.993
2022	12	27	7	10	25	11.2	0.1	1.1	17.97	98	7.1409	42.3284
2022	12	27	7	20	25	11.2	0.1	1.1	18.73	100.8	7.1409	43.7552
2022	12	27	7	30	25	11.2	0.1	1.1	18.68	98	7.1409	43.993
2022	12	27	7	40	25	11.2	0.1	1.1	17.66	99.8	7.1409	41.3772
2022	12	27	7	50	25	11.2	0.1	1.1	19.05	99.4	7.1409	44.7064
2022	12	27	8	0	25	11.2	0.1	1.1	19.22	98.7	7.1409	45.182
2022	12	27	8	10	25	11.2	0.1	1.1	19.41	96.2	7.1409	45.8954

Mazourka (0354)

Year	Month	Day	Hour	Minute	Second	Voltage	CellBegin	CellEnd	Speed	Direction	Area	Flow
2022	12	27	8	20	25	11.2	0.1	1.1	18.5	100.3	7.1348	43.2412
2022	12	27	8	30	25	11.2	0.1	1.1	18.82	96.4	7.1348	44.4291
2022	12	27	8	40	25	11.2	0.1	1.1	18.6	98.3	7.1348	43.7163
2022	12	27	8	50	25	11.2	0.1	1.1	18.35	99.4	7.1409	43.0418
2022	12	27	9	0	25	11.2	0.1	1.1	17.94	99.3	7.1348	42.0532
2022	12	27	9	10	25	11.2	0.1	1.1	18.63	99	7.1348	43.7163
2022	12	27	9	20	25	11.2	0.1	1.1	18.15	99.5	7.1348	42.5284
2022	12	27	9	30	25	11.2	0.1	1.1	18.76	99.5	7.1348	43.9539
2022	12	27	9	40	25	11.2	0.1	1.1	19.44	96.8	7.1348	45.8546
2022	12	27	9	50	25	11.2	0.1	1.1	18.34	97.2	7.1348	43.2411
2022	12	27	10	0	25	11.2	0.1	1.1	18.43	99.1	7.1348	43.2411
2022	12	27	10	10	25	11.2	0.1	1.1	18.63	99	7.1348	43.7163
2022	12	27	10	20	25	11.2	0.1	1.1	18.38	100	7.1348	43.0035
2022	12	27	10	30	25	11.2	0.1	1.1	18.91	101.9	7.1348	43.9538
2022	12	27	10	40	25	11.2	0.1	1.1	18.91	98.5	7.1348	44.429
2022	12	27	10	50	25	11.2	0.1	1.1	18.38	100	7.1348	43.0035
2022	12	27	11	0	25	11.4	0.1	1.1	18.5	98.4	7.1348	43.4786
2022	12	27	11	10	25	11.2	0.1	1.1	18.35	99.4	7.1348	43.0035
2022	12	27	11	20	25	11.4	0.1	1.1	17.56	99.8	7.1348	41.1028
2022	12	27	11	30	25	11.4	0.1	1.1	19.35	99.2	7.1348	45.3793
2022	12	27	11	40	25	11.4	0.1	1.1	17.42	100.9	7.1348	40.6276
2022	12	27	11	50	25	11.4	0.1	1.1	18.09	98.3	7.1348	42.5283
2022	12	27	12	0	25	11.4	0.1	1.1	17.71	98.8	7.1348	41.5779
2022	12	27	12	10	25	11.4	0.1	1.1	17.77	100	7.1348	41.5779
2022	12	27	12	20	25	11.4	0.1	1.1	18.55	101.2	7.1348	43.241
2022	12	27	12	30	25	11.4	0.1	1.1	18.87	97.6	7.1348	44.4289
2022	12	27	12	40	25	11.4	0.1	1.1	18.96	99.4	7.1348	44.4289
2022	12	27	12	50	25	11.4	0.1	1.1	18.5	98.4	7.1348	43.4786
2022	12	27	13	0	25	11.4	0.1	1.1	17.63	96.8	7.1348	41.5779
2022	12	27	13	10	25	11.4	0.1	1.1	18.79	100.1	7.1348	43.9537
2022	12	27	13	20	25	11.4	0.1	1.1	18.23	96.9	7.1348	43.0034
2022	12	27	13	30	25	11.4	0.1	1.1	18.73	98.9	7.1348	43.9537
2022	12	27	13	40	25	11.4	0.1	1.1	18.68	98	7.1348	43.9537
2022	12	27	13	50	25	11.4	0.1	1.1	18.05	97.3	7.1348	42.5282
2022	12	27	14	0	25	11.4	0.1	1.1	19.34	100.7	7.1348	45.1416
2022	12	27	14	10	25	11.4	0.1	1.1	18.22	98.8	7.1348	42.7657
2022	12	27	14	20	25	11.4	0.1	1.1	18.42	96.5	7.1348	43.4785
2022	12	27	14	30	25	11.4	0.1	1.1	17.55	97.5	7.1287	41.3035
2022	12	27	14	40	25	11.4	0.1	1.1	18.87	97.6	7.1348	44.4288
2022	12	27	14	50	25	11.4	0.1	1.1	19.09	98.1	7.1287	44.8641
2022	12	27	15	0	25	11.4	0.1	1.1	19.06	97.5	7.1287	44.8641
2022	12	27	15	10	25	11.2	0.1	1.1	17.94	101.2	7.1287	41.7782
2022	12	27	15	20	25	11.2	0.1	1.1	17.88	95.5	7.1287	42.2529
2022	12	27	15	30	25	11.2	0.1	1.1	18.81	96.1	7.1287	44.3893
2022	12	27	15	40	25	11.2	0.1	1.1	18.87	97.6	7.1287	44.3893
2022	12	27	15	50	25	11.2	0.1	1.1	18.16	97.6	7.1287	42.7276
2022	12	27	16	0	25	11.2	0.1	1.1	18.92	96.4	7.1287	44.6267
2022	12	27	16	10	25	11.2	0.1	1.1	17.94	97	7.1287	42.2529

Mazourka (0354)

Year	Month	Day	Hour	Minute	Second	Voltage	CellBegin	CellEnd	Speed	Direction	Area	Flow
2022	12	27	16	20	25	11.2	0.1	1.1	18.17	97.9	7.1287	42.7276
2022	12	27	16	30	25	11.2	0.1	1.1	18.81	96.1	7.1287	44.3892
2022	12	27	16	40	25	11.2	0.1	1.1	18.81	96.1	7.1226	44.3498
2022	12	27	16	50	25	11.2	0.1	1.1	18.48	95.3	7.1226	43.6382
2022	12	27	17	0	25	11.2	0.1	1.1	18.72	96.4	7.1226	44.1126
2022	12	27	17	10	25	11.2	0.1	1.1	19.36	97.4	7.1226	45.5355
2022	12	27	17	20	25	11.2	0.1	1.1	19.56	94.4	7.1226	46.247
2022	12	27	17	30	25	11.2	0.1	1.1	18.6	98.3	7.1226	43.6382
2022	12	27	17	40	25	11.2	0.1	1.1	18.27	97.9	7.1165	42.8885
2022	12	27	17	50	25	11.2	0.1	1.1	18.98	95.1	7.1165	44.7841
2022	12	27	18	0	25	11.2	0.1	1.1	17.74	99.4	7.1165	41.4667
2022	12	27	18	10	25	11.2	0.1	1.1	18.2	96	7.1226	42.9267
2022	12	27	18	20	25	11.2	0.1	1.1	17.3	100.7	7.1104	40.2461
2022	12	27	18	30	25	11.2	0.1	1	17.53	101.2	7.1043	40.6832
2022	12	27	18	40	25	11.2	0.1	1	17.71	102.4	7.1043	40.9197
2022	12	27	18	50	25	11.2	0.1	1	17.67	100.1	7.1043	41.1563
2022	12	27	19	0	25	11.2	0.1	1	18.25	99.5	7.1043	42.5754
2022	12	27	19	10	25	11.2	0.1	1	18.5	98.4	7.1043	43.285
2022	12	27	19	20	25	11.2	0.1	1	17.91	100.6	7.1043	41.6293
2022	12	27	19	30	25	11.2	0.1	1	17.85	94.5	7.1043	42.1023
2022	12	27	19	40	25	11.2	0.1	1	18.25	99.5	7.1043	42.5754
2022	12	27	19	50	25	11.2	0.1	1	18.46	97.5	7.1043	43.285
2022	12	27	20	0	25	11.2	0.1	1	19.14	99	7.1043	44.7041
2022	12	27	20	10	25	11.2	0.1	1	19.07	99.7	7.1043	44.4676
2022	12	27	20	20	25	11.2	0.1	1	17.94	97	7.1043	42.1023
2022	12	27	20	30	25	11.2	0.1	1	17.64	99.5	7.1043	41.1562
2022	12	27	20	40	25	11.2	0.1	1	18.7	98.3	7.1043	43.758
2022	12	27	20	50	25	11.2	0.1	1	19.09	98.1	7.0982	44.6642
2022	12	27	21	0	25	11.2	0.1	1	18.07	98	7.0982	42.301
2022	12	27	21	10	25	11.2	0.1	1	17.03	99.5	7.0982	39.7015
2022	12	27	21	20	25	11.2	0.1	1	17.87	100	7.1043	41.6292
2022	12	27	21	30	25	11.2	0.1	1	19.02	98.8	7.0982	44.4278
2022	12	27	21	40	25	11.2	0.1	1	17.89	98.4	7.0982	41.8283
2022	12	27	21	50	25	11.2	0.1	1	19.22	98.7	7.0982	44.9005
2022	12	27	22	0	25	11.2	0.1	1	18.03	99.3	7.1043	42.1022
2022	12	27	22	10	25	11.2	0.1	1	17.9	96.1	7.0982	42.0646
2022	12	27	22	20	25	11	0.1	1	19.15	99.3	7.0982	44.6641
2022	12	27	22	30	25	11	0.1	1	18.29	98.2	7.0982	42.7736
2022	12	27	22	40	25	11	0.1	1	18.3	98.5	7.0982	42.7736
2022	12	27	22	50	25	11	0.1	1	18.17	97.9	7.0982	42.5372
2022	12	27	23	0	25	11	0.1	1	18.61	96.2	7.0982	43.7188
2022	12	27	23	10	25	11	0.1	1	18.75	102.6	7.0982	43.2462
2022	12	27	23	20	25	11	0.1	1	18.13	99.2	7.0982	42.3009
2022	12	27	23	30	25	11	0.1	1	18	98.6	7.0982	42.0646
2022	12	27	23	40	25	11	0.1	1	18.99	95.4	7.0982	44.6641
2022	12	27	23	50	25	11	0.1	1	19.09	95.7	7.0982	44.9004
2022	12	28	0	0	25	11	0.1	1	18.32	100.7	7.0982	42.5372
2022	12	28	0	10	25	11	0.1	1	18.38	95.3	7.0982	43.2462

Mazourka (0354)

Year	Month	Day	Hour	Minute	Second	Voltage	CellBegin	CellEnd	Speed	Direction	Area	Flow
2022	12	28	0	20	25	11	0.1	1	19.19	99.9	7.0982	44.6641
2022	12	28	0	30	25	11	0.1	1	18.66	97.4	7.0982	43.7188
2022	12	28	0	40	25	11	0.1	1	18.22	96.6	7.0982	42.7735
2022	12	28	0	50	25	11	0.1	1	17.53	96.9	7.0982	41.1193
2022	12	28	1	0	25	11	0.1	1	18.73	98.9	7.0982	43.7188
2022	12	28	1	10	25	11	0.1	1	18.87	97.6	7.0982	44.1915
2022	12	28	1	20	25	11	0.1	1	19.08	97.8	7.0982	44.6641
2022	12	28	1	30	25	11	0.1	1	18.46	99.7	7.0982	43.0099
2022	12	28	1	40	25	11	0.1	1	19.09	95.7	7.0982	44.9004
2022	12	28	1	50	25	11	0.1	1	18.77	97.7	7.0982	43.9551
2022	12	28	2	0	25	11	0.1	1	18.61	98.7	7.0921	43.4437
2022	12	28	2	10	25	11	0.1	1	17.87	95.1	7.0921	42.027
2022	12	28	2	20	25	11	0.1	1	18.47	97.8	7.0921	43.2076
2022	12	28	2	30	25	10.8	0.1	1	18.58	99.9	7.0921	43.2076
2022	12	28	2	40	25	10.8	0.1	1	17.54	93.9	7.0921	41.3187
2022	12	28	2	50	25	10.8	0.1	1	17.44	97.2	7.0921	40.8465
2022	12	28	3	0	25	10.8	0.1	1	19.19	98.1	7.0921	44.8603
2022	12	28	3	10	25	10.8	0.1	1	18.57	101.5	7.0921	42.9715
2022	12	28	3	20	25	10.8	0.1	1	18.12	98.9	7.0921	42.2631
2022	12	28	3	30	25	10.8	0.1	1	17.76	97.8	7.0921	41.5548
2022	12	28	3	40	25	10.8	0.1	1	18.33	99.1	7.0921	42.7354
2022	12	28	3	50	25	10.8	0.1	1	18.62	96.5	7.0921	43.6798
2022	12	28	4	0	25	10.8	0.1	1	19.02	98.8	7.0921	44.3881
2022	12	28	4	10	25	10.8	0.1	1	18.29	98.2	7.0921	42.7354
2022	12	28	4	20	25	10.8	0.1	1	18.32	102.3	7.0921	42.2632
2022	12	28	4	30	25	10.8	0.1	1	18.5	98.4	7.0921	43.2076
2022	12	28	4	40	25	10.8	0.1	1	18.23	99.2	7.0921	42.4993
2022	12	28	4	50	25	10.6	0.1	1	18.27	97.9	7.0921	42.7354
2022	12	28	5	0	25	10.6	0.1	1	18.46	97.5	7.0921	43.2076
2022	12	28	5	10	25	10.6	0.1	1	18.17	95.1	7.0921	42.7354
2022	12	28	5	20	25	10.6	0.1	1	18.01	96.4	7.086	42.2254
2022	12	28	5	30	25	10.6	0.1	1	17.62	99.1	7.0921	41.0827
2022	12	28	5	40	25	10.6	0.1	1	18.35	99.4	7.086	42.6972
2022	12	28	5	50	25	10.4	0.1	1	18.3	98.5	7.0921	42.7355
2022	12	28	6	0	25	10.4	0.1	1	17.99	100.2	7.086	41.7537
2022	12	28	6	10	25	10.4	0.1	1	18.63	96.8	7.086	43.6408
2022	12	28	6	20	25	10.4	0.1	1	17.88	98	7.086	41.7537
2022	12	28	6	30	25	10.4	0.1	1	17.88	98	7.086	41.7537
2022	12	28	6	40	25	10.4	0.1	1	18.76	99.5	7.086	43.6409
2022	12	28	6	50	25	10.4	0.1	1	18.27	97.9	7.086	42.6973
2022	12	28	7	0	25	10.4	0.1	1	17.82	96.8	7.086	41.7537
2022	12	28	7	10	25	10.4	0.1	1	19.12	100.5	7.086	44.3486
2022	12	28	7	20	25	10.4	0.1	1	17.71	98.8	7.086	41.2819
2022	12	28	7	30	25	10.4	0.1	1	17.75	97.4	7.086	41.5178
2022	12	28	7	40	25	10.4	0.1	1	18.73	98.9	7.086	43.6409
2022	12	28	7	50	25	10.2	0.1	1	19.3	98.3	7.086	45.0563
2022	12	28	8	0	25	10.2	0.1	1	18.88	97.9	7.086	44.1127
2022	12	28	8	10	25	10.2	0.1	1	18.22	98.8	7.086	42.4614

## Mazourka (0354)

Year	Month	Day	Hour	Minute	Second	Voltage	CellBegin	CellEnd	Speed	Direction	Area	Flow
2022	12	28	8	20	25	10.2	0.1	1	18	98.6	7.086	41.9897
2022	12	28	8	30	25	10.2	0.1	1	19.39	95.6	7.086	45.5281
2022	12	28	8	40	25	10.4	0.1	1	18.96	99.4	7.086	44.1128
2022	12	28	8	50	25	11.4	0.1	1	17.24	101.4	7.086	39.8666
2022	12	28	9	0	25	11.8	0.1	1	18.41	98.7	7.086	42.9333
2022	12	28	9	10	25	12	0.1	1	18.23	96.9	7.086	42.6974
2022	12	28	9	20	25	12.2	0.1	1	17.59	98.5	7.086	41.0461
2022	12	28	9	30	25	12.2	0.1	1	18.6	100.2	7.086	43.1691
2022	12	28	9	40	25	12.4	0.1	1	17.51	100.9	7.086	40.5743
2022	12	28	9	50	25	12.4	0.1	1	18.41	98.7	7.086	42.9332
2022	12	28	10	0	25	12.4	0.1	1	18.26	97.6	7.086	42.6973
2022	12	28	10	10	25	12.6	0.1	1	17.81	96.4	7.086	41.7537
2022	12	28	10	20	25	12.6	0.1	1	18.09	98.3	7.086	42.2255
2022	12	28	10	30	25	12.6	0.1	1	18.53	99	7.086	43.1691
2022	12	28	10	40	25	12.8	0.1	1	17.87	100	7.086	41.5178
2022	12	28	10	50	25	12.8	0.1	1	18.68	98	7.086	43.6408
2022	12	28	11	0	25	12.8	0.1	1	18.69	101.7	7.086	43.169
2022	12	28	11	10	25	12.8	0.1	1	18.93	96.7	7.086	44.3485
2022	12	28	11	20	25	12.8	0.1	1	17.3	98.6	7.086	40.3383
2022	12	28	11	30	25	13	0.1	1	17.47	97.9	7.0921	40.8466
2022	12	28	11	40	25	13	0.1	1	18.54	97.1	7.086	43.4049
2022	12	28	11	50	25	13	0.1	1	18.2	98.5	7.086	42.4613
2022	12	28	12	0	25	13	0.1	1	18.17	99.8	7.0921	42.2632
2022	12	28	12	10	25	13.2	0.1	1	16.72	99.3	7.0921	38.9577
2022	12	28	12	20	25	13.2	0.1	1	18.18	101.7	7.086	41.9895
2022	12	28	12	30	25	13.2	0.1	1	18.27	97.9	7.0921	42.7354
2022	12	28	12	40	25	13.4	0.1	1	18.4	100.3	7.086	42.6971
2022	12	28	12	50	25	13.8	0.1	1	17.94	99.3	7.0921	41.7909
2022	12	28	13	0	25	14	0.1	1	17.86	97.7	7.086	41.7535
2022	12	28	13	10	25	13.6	0.1	1	17.1	100.8	7.086	39.6305
2022	12	28	13	20	25	13.8	0.1	1	17.58	100.2	7.0921	40.8465
2022	12	28	13	30	25	14.2	0.1	1	17.94	99.3	7.0921	41.7909
2022	12	28	13	40	25	14	0.1	1	18.82	98.9	7.0921	43.9159
2022	12	28	13	50	25	14.2	0.1	1	17.89	98.4	7.086	41.7535
2022	12	28	14	0	25	14.2	0.1	1	18.34	101	7.086	42.4612
2022	12	28	14	10	25	13.8	0.1	1	18.7	98.3	7.086	43.6407
2022	12	28	14	20	25	14.2	0.1	1	17.79	98.4	7.0921	41.5548
2022	12	28	14	30	25	14.2	0.1	1	19.1	100.3	7.086	44.3484
2022	12	28	14	40	25	14	0.1	1	17.3	98.6	7.0921	40.3743
2022	12	28	14	50	25	14	0.1	1	18.62	96.5	7.0921	43.6798
2022	12	28	15	0	25	14	0.1	1	17.88	98	7.0921	41.791
2022	12	28	15	10	25	13.6	0.1	1	17.63	101.1	7.086	40.81
2022	12	28	15	20	25	13.6	0.1	1	18.84	99.2	7.0921	43.9159
2022	12	28	15	30	25	13.4	0.1	1	17.4	98.6	7.086	40.5741
2022	12	28	15	40	25	13.6	0.1	1	18.4	100.3	7.086	42.6972
2022	12	28	15	50	25	13.4	0.1	1	17.06	97.8	7.086	39.8665
2022	12	28	16	0	25	13	0.1	1	17.56	99.8	7.086	40.8101
2022	12	28	16	10	25	12.6	0.1	1	18.09	98.3	7.086	42.2255

Mazourka (0354)

Year	Month	Day	Hour	Minute	Second	Voltage	CellBegin	CellEnd	Speed	Direction	Area	Flow
2022	12	28	16	20	25	12.2	0.1	1	18.03	99.3	7.086	41.9896
2022	12	28	16	30	25	12	0.1	1	18.46	99.7	7.086	42.9332
2022	12	28	16	40	25	12	0.1	1	18.09	98.3	7.0799	42.1877
2022	12	28	16	50	25	12	0.1	1	18.6	100.2	7.086	43.1691
2022	12	28	17	0	25	11.8	0.1	1	19.6	98.2	7.0799	45.723
2022	12	28	17	10	25	11.8	0.1	1	17.95	99.6	7.0799	41.7163
2022	12	28	17	20	25	11.8	0.1	1	17.08	100.5	7.086	39.6306
2022	12	28	17	30	25	11.8	0.1	1	18.25	99.5	7.0799	42.4234
2022	12	28	17	40	25	11.8	0.1	1	17.66	97.8	7.0799	41.2449
2022	12	28	17	50	25	11.8	0.1	1	18.77	101.4	7.0799	43.3661
2022	12	28	18	0	25	11.8	0.1	1	17.79	100.4	7.086	41.2819
2022	12	28	18	10	25	11.8	0.1	1	18.32	98.8	7.086	42.6972
2022	12	28	18	20	25	11.8	0.1	1	18.51	96.2	7.0799	43.3661
2022	12	28	18	30	25	11.8	0.1	1	17.88	98	7.086	41.7537
2022	12	28	18	40	25	11.8	0.1	1	17.71	98.8	7.0799	41.2449
2022	12	28	18	50	25	11.8	0.1	1	18.58	99.9	7.086	43.169
2022	12	28	19	0	25	11.8	0.1	1	17.71	96.5	7.0799	41.4806
2022	12	28	19	10	25	11.6	0.1	1	18.43	96.9	7.086	43.169
2022	12	28	19	20	25	11.6	0.1	1	19.14	99	7.086	44.5844
2022	12	28	19	30	25	11.6	0.1	1	17.37	97.9	7.086	40.5741
2022	12	28	19	40	25	11.6	0.1	1	18	98.6	7.086	41.9895
2022	12	28	19	50	25	11.6	0.1	1	18.2	100.4	7.086	42.2254
2022	12	28	20	0	25	11.6	0.1	1	18.89	101.6	7.086	43.6408
2022	12	28	20	10	25	11.6	0.1	1	19.19	98.1	7.086	44.8202
2022	12	28	20	20	25	11.6	0.1	1	17.67	101.8	7.086	40.81
2022	12	28	20	30	25	11.6	0.1	1	18.05	99.6	7.086	41.9895
2022	12	28	20	40	25	11.6	0.1	1	18.09	98.3	7.086	42.2254
2022	12	28	20	50	25	11.6	0.1	1	18.12	98.9	7.086	42.2254
2022	12	28	21	0	25	11.6	0.1	1	18	98.6	7.086	41.9895
2022	12	28	21	10	25	11.6	0.1	1	18.13	99.2	7.086	42.2254
2022	12	28	21	20	25	11.6	0.1	1	18.03	99.3	7.086	41.9895
2022	12	28	21	30	25	11.6	0.1	1	19.24	99	7.086	44.8202
2022	12	28	21	40	25	11.6	0.1	1	17.9	98.7	7.086	41.7536
2022	12	28	21	50	25	11.6	0.1	1	19.42	96.5	7.086	45.5279
2022	12	28	22	0	25	11.6	0.1	1	18.92	98.8	7.086	44.1126
2022	12	28	22	10	25	11.6	0.1	1	18.28	100.1	7.0799	42.4233
2022	12	28	22	20	25	11.6	0.1	1	18.16	97.6	7.086	42.4613
2022	12	28	22	30	25	11.6	0.1	1	18.91	98.5	7.0799	44.0731
2022	12	28	22	40	25	11.4	0.1	1	17.43	99.2	7.0799	40.5378
2022	12	28	22	50	25	11.4	0.1	1	19.08	97.8	7.0799	44.5445
2022	12	28	23	0	25	11.4	0.1	1	17.71	100.7	7.0799	41.0092
2022	12	28	23	10	25	11.4	0.1	1	18.51	100.6	7.0799	42.8947
2022	12	28	23	20	25	11.4	0.1	1	19.46	97.4	7.0799	45.4873
2022	12	28	23	30	25	11.4	0.1	1	19.26	97.5	7.0799	45.0159
2022	12	28	23	40	25	11.4	0.1	1	18.88	97.9	7.0799	44.0732
2022	12	28	23	50	25	11.4	0.1	1	17.71	98.8	7.0799	41.245
2022	12	29	0	0	25	11.4	0.1	1	18.34	97.2	7.0799	42.8948
2022	12	29	0	10	25	11.4	0.1	1	18.96	99.4	7.0799	44.0732



Mazourka (0354)

Year	Month	Day	Hour	Minute	Second	Voltage	CellBegin	CellEnd	Speed	Direction	Area	Flow
2022	12	29	0	20	25	11.4	0.1	1	18.96	101.3	7.0799	43.8375
2022	12	29	0	30	25	11.4	0.1	1	17.85	99.7	7.0799	41.4807
2022	12	29	0	40	25	11.2	0.1	1	18.43	99.1	7.0799	42.8948
2022	12	29	0	50	25	11.2	0.1	1	19.6	98.2	7.0799	45.7231
2022	12	29	1	0	25	11	0.1	1	18.52	96.5	7.0799	43.3662
2022	12	29	1	10	25	11	0.1	1	18.3	100.4	7.0799	42.4235
2022	12	29	1	20	25	10.8	0.1	1	18.36	101.3	7.0799	42.4235
2022	12	29	1	30	25	10.8	0.1	1	18.79	100.1	7.0799	43.6019
2022	12	29	1	40	25	10.8	0.1	1	19.21	98.4	7.0799	44.7804
2022	12	29	1	50	25	10.6	0.1	1	18.58	98	7.0799	43.3663
2022	12	29	2	0	25	10.6	0.1	1	19.5	98.3	7.0799	45.4875
2022	12	29	2	10	25	10.6	0.1	1	18.72	96.4	7.0799	43.8377
2022	12	29	2	20	25	10.6	0.1	1	18.51	96.2	7.0799	43.3663
2022	12	29	2	30	25	10.6	0.1	1	17.85	99.7	7.0799	41.4808
2022	12	29	2	40	25	10.4	0.1	1	18.27	97.9	7.0799	42.6593
2022	12	29	2	50	25	10.4	0.1	1	18.28	100.1	7.0799	42.4236
2022	12	29	3	0	25	10.4	0.1	1	19.01	98.5	7.0799	44.3091
2022	12	29	3	10	25	10.4	0.1	1	18.58	99.9	7.0799	43.1307
2022	12	29	3	20	25	10.4	0.1	1	17.46	99.9	7.0799	40.5381
2022	12	29	3	30	25	10.4	0.1	1	18.65	101.1	7.0799	43.1307
2022	12	29	3	40	25	10.4	0.1	1	18.51	100.6	7.0799	42.895
2022	12	29	3	50	25	10.4	0.1	1	18.27	97.9	7.0799	42.6593
2022	12	29	4	0	25	10.4	0.1	1	17.57	101.8	7.0799	40.5381
2022	12	29	4	10	25	10.4	0.1	1	17.25	97.7	7.0799	40.3024
2022	12	29	4	20	25	10.4	0.1	1	18.2	102.1	7.0799	41.9523
2022	12	29	4	30	25	10.4	0.1	1	18.42	96.5	7.0799	43.1307
2022	12	29	4	40	25	10.4	0.1	1	17.69	102.1	7.0799	40.7738
2022	12	29	4	50	25	10.4	0.1	1	19.33	96.5	7.0799	45.2519
2022	12	29	5	0	25	10.4	0.1	1	18.1	98.6	7.0799	42.188
2022	12	29	5	10	25	10.4	0.1	1	17.85	99.7	7.0799	41.4809
2022	12	29	5	20	25	10.2	0.1	1	17.89	100.3	7.0799	41.4809
2022	12	29	5	30	25	10.2	0.1	1	18.77	101.4	7.0799	43.3664
2022	12	29	5	40	25	10.2	0.1	1	17.86	97.7	7.0799	41.7166
2022	12	29	5	50	25	10.2	0.1	1	19.36	97.4	7.0799	45.2519
2022	12	29	6	0	25	10.2	0.1	1	18	98.6	7.0799	41.9523
2022	12	29	6	10	25	10.2	0.1	1	18.07	98	7.0799	42.188
2022	12	29	6	20	25	10.2	0.1	1	18.6	98.3	7.0799	43.3664
2022	12	29	6	30	25	10.2	0.1	1	18.68	98	7.0799	43.6021
2022	12	29	6	40	25	10.2	0.1	1	18.38	100	7.0799	42.6594
2022	12	29	6	50	25	10.2	0.1	1	17.65	97.5	7.0799	41.2452
2022	12	29	7	0	25	10.2	0.1	1	18.26	99.8	7.0799	42.4237
2022	12	29	7	10	25	10.2	0.1	1	17.84	99.4	7.0799	41.4809
2022	12	29	7	20	25	10.2	0.1	1	18.84	97	7.0799	44.0735
2022	12	29	7	30	25	10.2	0.1	1	17.66	97.8	7.0799	41.2453
2022	12	29	7	40	25	10.2	0.1	1	17.65	97.5	7.0799	41.2453
2022	12	29	7	50	25	10	0.1	1	17.7	96.2	7.0799	41.481
2022	12	29	7	58	9	12	0.1	1	18.5	98.4	7.0799	43.1308
2022	12	29	8	8	9	12	0.1	1	18.49	101.9	7.0799	42.6594

Mazourka (0354)

Year	Month	Day	Hour	Minute	Second	Voltage	CellBegin	CellEnd	Speed	Direction	Area	Flow
2022	12	29	8	18	9	12	0.1	1	18.65	101.1	7.0799	43.1308
2022	12	29	8	28	9	11.8	0.1	1	18.4	100.3	7.0799	42.6594
2022	12	29	8	38	9	12	0.1	1	18.27	97.9	7.0799	42.6594
2022	12	29	8	48	9	12	0.1	1	18.71	98.6	7.0799	43.6022
2022	12	29	8	58	9	12	0.1	1	18.17	99.8	7.0799	42.1881
2022	12	29	9	8	9	12	0.1	1	18.63	100.8	7.0799	43.1308
2022	12	29	9	18	9	12	0.1	1	18.47	97.8	7.0799	43.1308
2022	12	29	9	28	9	12	0.1	1	18.36	97.5	7.0799	42.8951
2022	12	29	9	38	9	12	0.1	1	18	98.6	7.0799	41.9524
2022	12	29	9	48	9	12	0.1	1	17.76	99.7	7.0799	41.2453
2022	12	29	9	58	9	12	0.1	1	18.51	100.6	7.0799	42.8951
2022	12	29	10	8	9	12	0.1	1	18.57	97.7	7.0799	43.3665
2022	12	29	10	18	9	12	0.1	1	18.31	103.6	7.0799	41.9524
2022	12	29	10	28	9	12	0.1	1	18.3	98.5	7.0799	42.6594
2022	12	29	10	38	9	12.2	0.1	1	18.6	100.2	7.086	43.1694
2022	12	29	10	48	9	12.2	0.1	1	18.69	101.7	7.086	43.1694
2022	12	29	10	58	9	12.2	0.1	1	17.51	98.9	7.086	40.8104
2022	12	29	11	8	9	12.4	0.1	1	19.14	96.9	7.086	44.8207
2022	12	29	11	18	9	12.2	0.1	1	18.1	102.1	7.086	41.754
2022	12	29	11	28	9	12.2	0.1	1	18.2	102.1	7.086	41.9899
2022	12	29	11	38	9	12.2	0.1	1	17.55	97.5	7.086	41.0463
2022	12	29	11	48	9	12.2	0.1	1	18.18	101.7	7.086	41.9899
2022	12	29	11	58	9	12.2	0.1	1	17.74	97.1	7.086	41.5181
2022	12	29	12	8	9	12.4	0.1	1	17.85	101.3	7.086	41.2822
2022	12	29	12	18	9	12.6	0.1	1	18.55	101.2	7.086	42.9335
2022	12	29	12	28	9	12.8	0.1	1	18.56	99.6	7.0921	43.208
2022	12	29	12	38	9	13	0.1	1	18.18	100.1	7.0921	42.2635
2022	12	29	12	48	9	12.6	0.1	1	18.56	102.8	7.0921	42.7358
2022	12	29	12	58	9	12.6	0.1	1	17.69	102.1	7.086	40.8104
2022	12	29	13	8	9	12.6	0.1	1	17.94	99.3	7.0921	41.7914
2022	12	29	13	18	9	13	0.1	1	18.71	98.6	7.0921	43.6802
2022	12	29	13	28	9	12.8	0.1	1	18.44	100.9	7.0921	42.7358
2022	12	29	13	38	9	12.8	0.1	1	17.26	100	7.0921	40.1386
2022	12	29	13	48	9	12.8	0.1	1	18.41	98.7	7.0921	42.9719
2022	12	29	13	58	9	12.8	0.1	1	18.23	99.2	7.0921	42.4996
2022	12	29	14	8	9	12.8	0.1	1	17.24	101.4	7.0921	39.9024
2022	12	29	14	18	9	12.6	0.1	1	17.44	99.6	7.0921	40.6108
2022	12	29	14	28	9	12.6	0.1	1	18.87	99.8	7.0921	43.9163
2022	12	29	14	38	9	12.8	0.1	1	18.76	99.5	7.0921	43.6802
2022	12	29	14	48	9	12.6	0.1	1	18.13	99.2	7.0921	42.2635
2022	12	29	14	58	9	12.8	0.1	1	18.58	99.9	7.0982	43.2466
2022	12	29	15	8	9	12.6	0.1	1	18.3	100.4	7.0982	42.5376
2022	12	29	15	18	9	12.6	0.1	1	17.48	100.2	7.0982	40.6471
2022	12	29	15	28	9	12.6	0.1	1	17.91	100.6	7.0982	41.5924
2022	12	29	15	38	9	12.6	0.1	1	18.47	101.6	7.0982	42.774
2022	12	29	15	48	9	12.6	0.1	1	18.07	98	7.1043	42.3391
2022	12	29	15	58	9	12.4	0.1	1	18.09	100.2	7.1043	42.1026
2022	12	29	16	8	9	12.4	0.1	1.1	17.66	97.8	7.1104	41.43

## Mazourka (0354)

Year	Month	Day	Hour	Minute	Second	Voltage	CellBegin	CellEnd	Speed	Direction	Area	Flow
2022	12	29	16	18	9	12.4	0.1	1.1	18.38	101.6	7.1104	42.6137
2022	12	29	16	28	9	12.6	0.1	1.1	17.68	98.1	7.1104	41.4299
2022	12	29	16	38	9	13	0.1	1.1	18.18	100.1	7.1104	42.3769
2022	12	29	16	48	9	12.4	0.1	1.1	19.14	99	7.1165	44.7842
2022	12	29	16	58	9	12.4	0.1	1.1	18.12	98.9	7.1226	42.4525
2022	12	29	17	8	9	12.2	0.1	1.1	18.89	95.5	7.1226	44.587
2022	12	29	17	18	9	12.2	0.1	1.1	18.35	99.4	7.1226	42.9268
2022	12	29	17	28	9	12.2	0.1	1.1	18.81	100.4	7.1226	43.8755
2022	12	29	17	38	9	12.2	0.1	1.1	18.68	98	7.1226	43.8755
2022	12	29	17	48	9	12.2	0.1	1.1	18.54	97.1	7.1226	43.6383
2022	12	29	17	58	9	12.2	0.1	1.1	18.54	102.5	7.1226	42.9268
2022	12	29	18	8	9	12.2	0.1	1.1	18.17	97.9	7.1287	42.7276
2022	12	29	18	18	9	12.2	0.1	1.1	17.67	100.1	7.1226	41.2667
2022	12	29	18	28	9	12.2	0.1	1.1	19.74	99	7.1287	46.2883
2022	12	29	18	38	9	12	0.1	1.1	18.12	98.9	7.1287	42.4903
2022	12	29	18	48	9	12	0.1	1.1	18.96	99.4	7.1287	44.3893
2022	12	29	18	58	9	12	0.1	1.1	18.22	98.8	7.1287	42.7276
2022	12	29	19	8	9	12	0.1	1.1	19.18	97.8	7.1287	45.1014
2022	12	29	19	18	9	12	0.1	1.1	18.57	97.7	7.1287	43.6771
2022	12	29	19	28	9	12	0.1	1.1	18.3	98.5	7.1287	42.965
2022	12	29	19	38	9	12	0.1	1.1	18.76	99.5	7.1348	43.9536
2022	12	29	19	48	9	12	0.1	1.1	18.84	99.2	7.1348	44.1911
2022	12	29	19	58	9	12	0.1	1.1	19.38	102.8	7.1348	44.9039
2022	12	29	20	8	9	12	0.1	1.1	18.71	100.5	7.1348	43.716
2022	12	29	20	18	9	12	0.1	1.1	18.54	99.3	7.1348	43.4784
2022	12	29	20	28	9	12	0.1	1.1	18.13	97	7.1348	42.7656
2022	12	29	20	38	9	12	0.1	1.1	18.17	99.8	7.1348	42.528
2022	12	29	20	48	9	12	0.1	1.1	18.3	98.5	7.1348	43.0032
2022	12	29	20	58	9	12	0.1	1.1	18.73	98.9	7.1348	43.9536
2022	12	29	21	8	9	12	0.1	1.1	18.35	99.4	7.1348	43.0032
2022	12	29	21	18	9	12	0.1	1.1	18.3	98.5	7.1409	43.0414
2022	12	29	21	28	9	12	0.1	1.1	18.97	102.8	7.1409	43.9926
2022	12	29	21	38	9	12	0.1	1.1	18.35	99.4	7.1409	43.0414
2022	12	29	21	48	9	11.8	0.1	1.1	18.5	100.3	7.1409	43.2792
2022	12	29	21	58	9	11.8	0.1	1.1	18.79	100.1	7.1409	43.9926
2022	12	29	22	8	9	11.8	0.1	1.1	18.15	97.3	7.1409	42.8037
2022	12	29	22	18	9	11.8	0.1	1.1	17.76	97.8	7.1409	41.8525
2022	12	29	22	28	9	11.8	0.1	1.1	18.99	100	7.1409	44.4683
2022	12	29	22	38	9	11.8	0.1	1.1	16.98	98.5	7.1409	39.9501
2022	12	29	22	48	9	11.8	0.1	1.1	18.24	101.1	7.1409	42.5659
2022	12	29	22	58	9	11.8	0.1	1.1	18.68	98	7.1409	43.9927
2022	12	29	23	8	9	11.8	0.1	1.1	18.22	100.8	7.1409	42.5659
2022	12	29	23	18	9	11.8	0.1	1.1	18.22	98.8	7.1409	42.8037
2022	12	29	23	28	9	11.8	0.1	1.1	18.26	97.6	7.1409	43.0415
2022	12	29	23	38	9	11.8	0.1	1.1	18.69	100.2	7.1409	43.7549
2022	12	29	23	48	9	11.8	0.1	1.1	18.64	99.3	7.1409	43.7549
2022	12	29	23	58	9	11.8	0.1	1.1	18.46	97.5	7.1409	43.5171
2022	12	30	0	8	9	11.8	0.1	1.1	18.17	99.8	7.1409	42.5659

Mazourka (0354)

Year	Month	Day	Hour	Minute	Second	Voltage	CellBegin	CellEnd	Speed	Direction	Area	Flow
2022	12	30	0	18	9	11.8	0.1	1.1	18.5	100.3	7.147	43.3178
2022	12	30	0	28	9	11.8	0.1	1.1	18.51	100.6	7.147	43.3178
2022	12	30	0	38	9	11.8	0.1	1.1	18.29	95.6	7.147	43.3178
2022	12	30	0	48	9	11.8	0.1	1.1	18.6	100.2	7.147	43.5558
2022	12	30	0	58	9	11.8	0.1	1.1	18.91	101.9	7.147	44.0319
2022	12	30	1	8	9	11.8	0.1	1.1	18.46	99.7	7.147	43.3178
2022	12	30	1	18	9	11.8	0.1	1.1	18.51	98.7	7.147	43.5558
2022	12	30	1	28	9	11.8	0.1	1.1	18.4	100.3	7.147	43.0798
2022	12	30	1	38	9	11.8	0.1	1.1	18.99	100	7.147	44.5079
2022	12	30	1	48	9	11.8	0.1	1.1	18.64	99.3	7.147	43.7939
2022	12	30	1	58	9	11.8	0.1	1.1	17.74	97.1	7.147	41.8898
2022	12	30	2	8	9	11.8	0.1	1.1	19.61	101.8	7.147	45.698
2022	12	30	2	18	9	11.8	0.1	1.1	18.88	97.9	7.147	44.5079
2022	12	30	2	28	9	11.8	0.1	1.1	18.42	96.5	7.153	43.5946
2022	12	30	2	38	9	11.8	0.1	1.1	18.26	97.6	7.153	43.1181
2022	12	30	2	48	9	11.8	0.1	1.1	18.1	98.6	7.153	42.6417
2022	12	30	2	58	9	11.8	0.1	1.1	19.04	100.9	7.153	44.5475
2022	12	30	3	8	9	11.8	0.1	1.1	18.1	98.6	7.153	42.6417
2022	12	30	3	18	9	11.8	0.1	1.1	19.28	99.9	7.153	45.2621
2022	12	30	3	28	9	11.8	0.1	1.1	18.84	99.2	7.153	44.3093
2022	12	30	3	38	9	11.8	0.1	1.1	18.53	99	7.1591	43.6333
2022	12	30	3	48	9	11.8	0.1	1.1	18.23	99.2	7.1591	42.918
2022	12	30	3	58	9	11.8	0.1	1.1	18.46	97.5	7.1591	43.6333
2022	12	30	4	8	9	11.8	0.1	1.1	18.38	100	7.1591	43.1564
2022	12	30	4	18	9	11.8	0.1	1.1	17.43	99.2	7.1591	41.0105
2022	12	30	4	28	9	11.8	0.1	1.1	17.67	100.1	7.1652	41.5241
2022	12	30	4	38	9	11.8	0.1	1.1	18.06	101.5	7.1713	42.2775
2022	12	30	4	48	9	11.8	0.1	1.1	18.69	100.2	7.1713	43.9495
2022	12	30	4	58	9	11.8	0.1	1.1	18.3	98.5	7.1835	43.3094
2022	12	30	5	8	9	11.8	0.1	1.1	18.68	98	7.1835	44.2665
2022	12	30	5	18	9	11.8	0.1	1.1	18.64	99.3	7.1835	44.0272
2022	12	30	5	28	9	11.8	0.1	1.1	18.71	98.6	7.1835	44.2665
2022	12	30	5	38	9	11.8	0.1	1.1	18.73	98.9	7.1835	44.2665
2022	12	30	5	48	9	11.8	0.1	1.1	17.37	97.9	7.1835	41.1559
2022	12	30	5	58	9	11.8	0.1	1.1	17.61	96.5	7.1835	41.8737
2022	12	30	6	8	9	11.8	0.1	1.1	18.07	99.9	7.1835	42.5916
2022	12	30	6	18	9	11.8	0.1	1.1	18.89	98.2	7.1835	44.7451
2022	12	30	6	28	9	11.8	0.1	1.1	18.51	100.6	7.1896	43.5872
2022	12	30	6	38	9	11.8	0.1	1.1	18.63	99	7.1896	44.0662
2022	12	30	6	48	9	11.8	0.1	1.1	19.55	99.1	7.1896	46.2216
2022	12	30	6	58	9	11.8	0.1	1.1	18.78	98	7.1896	44.5452
2022	12	30	7	8	9	11.8	0.1	1.1	18.38	98.1	7.1896	43.5872
2022	12	30	7	18	9	11.8	0.1	1.1	18.79	100.1	7.1896	44.3057
2022	12	30	7	28	9	11.8	0.1	1.1	18.81	98.6	7.1896	44.5452
2022	12	30	7	38	9	11.8	0.1	1.1	17.99	98.3	7.1896	42.6293
2022	12	30	7	48	9	11.8	0.1	1.1	18.61	100.5	7.1896	43.8267
2022	12	30	7	58	9	11.8	0.1	1.1	18.48	100	7.1896	43.5872
2022	12	30	8	8	9	11.8	0.1	1.1	19.08	95.1	7.1896	45.5032

Mazourka (0354)

Year	Month	Day	Hour	Minute	Second	Voltage	CellBegin	CellEnd	Speed	Direction	Area	Flow
2022	12	30	8	18	9	11.8	0.1	1.1	19.5	98.3	7.1896	46.2216
2022	12	30	8	28	9	11.8	0.1	1.1	18.85	97.3	7.1896	44.7847
2022	12	30	8	38	9	11.8	0.1	1.1	19.73	96.7	7.1957	46.9815
2022	12	30	8	48	9	11.8	0.1	1.1	19.18	97.8	7.1957	45.5433
2022	12	30	8	58	9	12	0.1	1.1	18.75	97.4	7.1957	44.5845
2022	12	30	9	8	9	12.6	0.1	1.1	18.58	103.1	7.1957	43.386
2022	12	30	9	18	9	13	0.1	1.1	18.66	97.4	7.1957	44.3448
2022	12	30	9	28	9	13.2	0.1	1.1	19.09	95.4	7.1957	45.5433
2022	12	30	9	38	9	13.4	0.1	1.1	18.03	97	7.1957	42.9066
2022	12	30	9	48	9	13.4	0.1	1.1	19.19	99.9	7.1957	45.3036
2022	12	30	9	58	9	13.4	0.1	1.1	18.79	100.1	7.2018	44.3838
2022	12	30	10	8	9	13.4	0.1	1.1	19.05	99.4	7.2018	45.1035
2022	12	30	10	18	9	13	0.1	1.1	18.56	97.4	7.2018	44.1439
2022	12	30	10	28	9	13	0.1	1.1	19.78	99.6	7.2018	46.783
2022	12	30	10	38	9	13.4	0.1	1.1	18.75	97.4	7.2018	44.6237
2022	12	30	10	48	9	13.6	0.1	1.1	19.01	98.5	7.2018	45.1035
2022	12	30	10	58	9	13.8	0.1	1.1	19.19	98.1	7.2018	45.5833
2022	12	30	11	8	9	13.8	0.1	1.1	19.38	99.8	7.2018	45.8232
2022	12	30	11	18	9	13.2	0.1	1.1	18.48	100	7.2018	43.664
2022	12	30	11	28	9	13.8	0.1	1.1	17.62	99.1	7.2079	41.7814
2022	12	30	11	38	9	13.8	0.1	1.1	17.54	97.2	7.2079	41.7814
2022	12	30	11	48	9	12.8	0.1	1.1	18.03	99.3	7.2079	42.742
2022	12	30	11	58	9	12.6	0.1	1.1	18.27	97.9	7.2018	43.4242
2022	12	30	12	8	9	13.8	0.1	1.1	19.34	100.7	7.2079	45.6233
2022	12	30	12	18	9	13.8	0.1	1.1	18.44	97.2	7.2079	43.9425
2022	12	30	12	28	9	13.8	0.1	1.1	18.76	99.5	7.2079	44.4227
2022	12	30	12	38	9	13.8	0.1	1.1	19.6	100	7.2079	46.3437
2022	12	30	12	48	9	13.8	0.1	1.1	19.59	97.9	7.2079	46.5838
2022	12	30	12	58	9	13.8	0.1	1.1	19.11	98.4	7.2079	45.3832
2022	12	30	13	8	9	13.6	0.1	1.1	17.85	97.4	7.2079	42.5017
2022	12	30	13	18	9	13.8	0.1	1.1	18.16	101.4	7.2079	42.7418
2022	12	30	13	28	9	13.6	0.1	1.1	18.79	98.3	7.214	44.7021
2022	12	30	13	38	9	13.6	0.1	1.1	17.4	100.6	7.2079	41.061
2022	12	30	13	48	9	13.4	0.1	1.1	18.3	100.4	7.214	43.2601
2022	12	30	13	58	9	13.2	0.1	1.1	17.74	99.4	7.214	42.0585
2022	12	30	14	8	9	13	0.1	1.1	17.53	101.2	7.214	41.3375
2022	12	30	14	18	9	13.6	0.1	1.1	18.2	96	7.2201	43.5387
2022	12	30	14	28	9	13.2	0.1	1.1	17.94	99.3	7.214	42.5392
2022	12	30	14	38	9	13	0.1	1.1	18.89	100.1	7.214	44.7022
2022	12	30	14	48	9	13.2	0.1	1.1	18.87	99.8	7.214	44.7022
2022	12	30	14	58	9	13	0.1	1.1	19.52	98.5	7.214	46.3845
2022	12	30	15	8	9	13	0.1	1.1	18.17	97.9	7.214	43.2602
2022	12	30	15	18	9	12.6	0.1	1.1	18.6	100.2	7.214	43.9812
2022	12	30	15	28	9	12.6	0.1	1.1	19.07	102.7	7.214	44.7022
2022	12	30	15	38	9	12.8	0.1	1.1	18.16	101.4	7.214	42.7795
2022	12	30	15	48	9	12.4	0.1	1.1	18.89	100.1	7.214	44.7022
2022	12	30	15	58	9	12.4	0.1	1.1	18.87	101.3	7.2201	44.5009
2022	12	30	16	8	9	12.6	0.1	1.1	17.92	99	7.214	42.5392

Mazourka (0354)

Year	Month	Day	Hour	Minute	Second	Voltage	CellBegin	CellEnd	Speed	Direction	Area	Flow
2022	12	30	16	18	9	12.4	0.1	1.1	18.79	100.1	7.214	44.4619
2022	12	30	16	28	9	12.4	0.1	1.1	19.59	97.9	7.214	46.6249
2022	12	30	16	38	9	12.4	0.1	1.1	18.13	99.2	7.2201	43.0576
2022	12	30	16	48	9	12.4	0.1	1.1	18.62	96.5	7.2201	44.5009
2022	12	30	16	58	9	12.4	0.1	1.1	18.93	100.7	7.2262	44.7808
2022	12	30	17	8	9	12.4	0.1	1.1	18.35	99.4	7.2201	43.5387
2022	12	30	17	18	9	12.2	0.1	1.1	18.61	100.5	7.2201	44.0198
2022	12	30	17	28	9	12.2	0.1	1.1	18.88	97.9	7.2262	45.0215
2022	12	30	17	38	9	12.2	0.1	1.1	19.14	102.4	7.2262	45.0215
2022	12	30	17	48	9	12.2	0.1	1.1	17.62	99.1	7.2262	41.8916
2022	12	30	17	58	9	12.2	0.1	1.1	18.66	97.4	7.2201	44.5009
2022	12	30	18	8	9	12.2	0.1	1.1	19.22	100.5	7.2201	45.463
2022	12	30	18	18	9	12.2	0.1	1.1	18.43	99.1	7.2201	43.7792
2022	12	30	18	28	9	12.2	0.1	1.1	18.57	97.7	7.2262	44.2991
2022	12	30	18	38	9	12.2	0.1	1.1	18.5	100.3	7.2201	43.7792
2022	12	30	18	48	9	12.2	0.1	1.1	18.51	98.7	7.2262	44.0584
2022	12	30	18	58	9	12.2	0.1	1.1	18.81	96.1	7.2262	45.0214
2022	12	30	19	8	9	12.2	0.1	1.1	19.01	98.5	7.2201	45.2224
2022	12	30	19	18	9	12.2	0.1	1.1	19.09	100	7.2262	45.2621
2022	12	30	19	28	9	12.2	0.1	1.1	18.27	97.9	7.2323	43.615
2022	12	30	19	38	9	12.2	0.1	1.1	19.26	101.1	7.2262	45.5028
2022	12	30	19	48	9	12.2	0.1	1.1	18.46	99.7	7.2262	43.8175
2022	12	30	19	58	9	12.2	0.1	1.1	18.26	99.8	7.2262	43.336
2022	12	30	20	8	9	12.2	0.1	1.1	19.46	101	7.2262	45.9843
2022	12	30	20	18	9	12.2	0.1	1.1	19.48	99.8	7.2262	46.225
2022	12	30	20	28	9	12.2	0.1	1.1	18.33	99.1	7.2262	43.5767
2022	12	30	20	38	9	12.2	0.1	1.1	18.81	100.4	7.2323	44.5788
2022	12	30	20	48	9	12.2	0.1	1.1	18.75	97.4	7.2262	44.7805
2022	12	30	20	58	9	12.2	0.1	1.1	19.05	97.2	7.2323	45.5427
2022	12	30	21	8	9	12.2	0.1	1.1	18.52	96.5	7.2323	44.3378
2022	12	30	21	18	9	12.2	0.1	1.1	18.23	99.2	7.2323	43.374
2022	12	30	21	28	9	12.2	0.1	1.1	18.33	99.1	7.2323	43.6149
2022	12	30	21	38	9	12.2	0.1	1.1	18	98.6	7.2323	42.892
2022	12	30	21	48	9	12.2	0.1	1.1	18.72	96.4	7.2323	44.8197
2022	12	30	21	58	9	12.2	0.1	1.1	18.76	99.5	7.2323	44.5788
2022	12	30	22	8	9	12.2	0.1	1.1	19.6	98.2	7.2323	46.7475
2022	12	30	22	18	9	12.2	0.1	1.1	19.4	98.3	7.2323	46.2655
2022	12	30	22	28	9	12.2	0.1	1.1	19.75	97	7.2323	47.2294
2022	12	30	22	38	9	12.2	0.1	1.1	19.41	96.2	7.2384	46.5472
2022	12	30	22	48	9	12.2	0.1	1.1	18.84	97	7.2384	45.1002
2022	12	30	22	58	9	12.2	0.1	1.1	19.04	99.1	7.2323	45.3016
2022	12	30	23	8	9	12.2	0.1	1.1	19.38	97.7	7.2384	46.306
2022	12	30	23	18	9	12.2	0.1	1.1	18.67	97.7	7.2323	44.5787
2022	12	30	23	28	9	12.2	0.1	1.1	18.65	101.1	7.2323	44.0968
2022	12	30	23	38	9	12.2	0.1	1.1	19.84	93.8	7.2323	47.7113
2022	12	30	23	48	9	12.2	0.1	1.1	19.11	98.4	7.2384	45.5825
2022	12	30	23	58	9	12	0.1	1.1	19.04	99.1	7.2384	45.3413
2022	12	31	0	8	9	12	0.1	1.1	18.38	95.3	7.2445	44.1741

Mazourka (0354)

Year	Month	Day	Hour	Minute	Second	Voltage	CellBegin	CellEnd	Speed	Direction	Area	Flow
2022	12	31	0	18	9	12	0.1	1.1	19.36	97.4	7.2384	46.306
2022	12	31	0	28	9	12	0.1	1.1	20.12	100.3	7.2384	47.7531
2022	12	31	0	38	9	12	0.1	1.1	18.56	97.4	7.2384	44.3766
2022	12	31	0	48	9	12	0.1	1.1	19.12	96.3	7.2384	45.8237
2022	12	31	0	58	9	12	0.1	1.1	19.6	98.2	7.2445	46.8294
2022	12	31	1	8	9	12	0.1	1.1	19.01	98.5	7.2445	45.381
2022	12	31	1	18	9	12	0.1	1.1	18.05	97.3	7.2445	43.2085
2022	12	31	1	28	9	12	0.1	1.1	18.76	99.5	7.2445	44.6569
2022	12	31	1	38	9	12	0.1	1.1	19.4	98.3	7.2445	46.3466
2022	12	31	1	48	9	12	0.1	1.1	19.01	98.5	7.2506	45.4207
2022	12	31	1	58	9	12	0.1	1.1	17.99	95.7	7.2506	43.2463
2022	12	31	2	8	9	12	0.1	1.1	18.68	98	7.2506	44.6959
2022	12	31	2	18	9	12	0.1	1.1	18.25	99.5	7.2567	43.5259
2022	12	31	2	28	9	12	0.1	1.1	18.84	97	7.2506	45.1791
2022	12	31	2	38	9	12	0.1	1.1	19.29	102.9	7.2506	45.4207
2022	12	31	2	48	9	12	0.1	1.1	18.58	99.9	7.2567	44.2514
2022	12	31	2	58	9	12	0.1	1.1	18.95	97.3	7.2567	45.4604
2022	12	31	3	8	9	12	0.1	1.1	18.32	96.6	7.2567	44.0096
2022	12	31	3	18	9	12	0.1	1.1	19.36	97.4	7.2567	46.4277
2022	12	31	3	28	9	12	0.1	1.1	18.61	100.5	7.2567	44.2514
2022	12	31	3	38	9	12	0.1	1.1	18.15	97.3	7.2567	43.5259
2022	12	31	3	48	9	12	0.1	1.1	18.96	99.4	7.2628	45.2581
2022	12	31	3	58	9	12	0.1	1.1	18.35	94.1	7.2567	44.2514
2022	12	31	4	8	9	12	0.1	1.1	19.4	98.3	7.2628	46.4682
2022	12	31	4	18	9	12	0.1	1.1	19.36	97.4	7.2628	46.4682
2022	12	31	4	28	9	12	0.1	1.1	18.99	100	7.2628	45.2581
2022	12	31	4	38	9	12	0.1	1.1	18.98	97.9	7.2628	45.5001
2022	12	31	4	48	9	12	0.1	1.1	18.5	98.4	7.2567	44.2514
2022	12	31	4	58	9	12	0.1	1.1	19.6	98.2	7.2567	46.9113
2022	12	31	5	8	9	12	0.1	1.1	19.76	97.3	7.2628	47.4363
2022	12	31	5	18	9	12	0.1	1.1	19.25	97.2	7.2628	46.2262
2022	12	31	5	28	9	12	0.1	1.1	19.99	95.5	7.2628	48.1623
2022	12	31	5	38	9	12	0.1	1.1	18.79	98.3	7.2628	45.0161
2022	12	31	5	48	9	12	0.1	1.1	18.5	100.3	7.2628	44.048
2022	12	31	5	58	9	12	0.1	1.1	19.3	98.3	7.2628	46.2262
2022	12	31	6	8	9	12	0.1	1.1	19.68	99.7	7.2628	46.9522
2022	12	31	6	18	9	12	0.1	1.1	19.22	98.7	7.2628	45.9841
2022	12	31	6	28	9	12	0.1	1.1	18.41	98.7	7.2628	44.048
2022	12	31	6	38	9	12	0.1	1.1	19.48	99.8	7.2689	46.5087
2022	12	31	6	48	9	12	0.1	1.1	19.76	97.3	7.2628	47.4363
2022	12	31	6	58	9	12	0.1	1.1	18.58	98	7.2689	44.5709
2022	12	31	7	8	9	12	0.1	1.1	18.82	96.4	7.2689	45.2976
2022	12	31	7	18	9	12	0.1	1.1	18.53	99	7.2628	44.29
2022	12	31	7	28	9	12	0.1	1.1	19.18	97.8	7.2689	46.0243
2022	12	31	7	38	9	12	0.1	1.1	18.88	97.9	7.2689	45.2976
2022	12	31	7	48	9	12	0.1	1.1	18.35	99.4	7.2689	43.8442
2022	12	31	7	58	9	12	0.1	1.1	18.87	94.9	7.2689	45.5398
2022	12	31	8	8	9	12	0.1	1.1	19.37	99.5	7.2689	46.2665

Mazourka (0354)

Year	Month	Day	Hour	Minute	Second	Voltage	CellBegin	CellEnd	Speed	Direction	Area	Flow
2022	12	31	8	18	9	12	0.1	1.1	18.58	98	7.2689	44.5709
2022	12	31	8	28	9	12	0.1	1.1	17.61	100.8	7.2567	41.8332
2022	12	31	8	38	9	12	0.1	1.1	18.95	97.3	7.2628	45.5001
2022	12	31	8	48	9	12.2	0.1	1.1	18.12	98.9	7.2689	43.3596
2022	12	31	8	58	9	12.4	0.1	1.1	18.53	99	7.2689	44.3286
2022	12	31	9	8	9	12.4	0.1	1.1	19.9	98.1	7.2689	47.7198
2022	12	31	9	18	9	12.4	0.1	1.1	18	98.6	7.2628	43.0798
2022	12	31	9	28	9	12.2	0.1	1.1	18.23	96.9	7.2628	43.8058
2022	12	31	9	38	9	12.2	0.1	1.1	18.2	98.5	7.2628	43.5638
2022	12	31	9	48	9	12.2	0.1	1.1	19.06	97.5	7.2689	45.7819
2022	12	31	9	58	9	12.2	0.1	1.1	18.88	97.9	7.275	45.337
2022	12	31	10	8	9	12.2	0.1	1.1	18.42	96.5	7.275	44.3672
2022	12	31	10	18	9	12	0.1	1.1	18.61	98.7	7.2689	44.5707
2022	12	31	10	28	9	12	0.1	1.1	19.76	97.3	7.275	47.5189
2022	12	31	10	38	9	12	0.1	1.1	17.61	100.8	7.275	41.9427
2022	12	31	10	48	9	12	0.1	1.1	18.53	99	7.275	44.3672
2022	12	31	10	58	9	12	0.1	1.1	18.67	97.7	7.275	44.852
2022	12	31	11	8	9	12	0.1	1.1	19.04	100.9	7.275	45.3369
2022	12	31	11	18	9	12	0.1	1.1	18.91	98.5	7.275	45.3369
2022	12	31	11	28	9	12	0.1	1.1	19.33	98.9	7.275	46.3067
2022	12	31	11	38	9	12	0.1	1.1	19.52	98.5	7.275	46.7916
2022	12	31	11	48	9	12	0.1	1.1	19.09	98.1	7.275	45.8218
2022	12	31	11	58	9	12	0.1	1.1	19.83	98.7	7.275	47.5189
2022	12	31	12	8	9	12	0.1	1.1	19.04	99.1	7.275	45.5793
2022	12	31	12	18	9	12	0.1	1.1	19.45	99.2	7.275	46.5491
2022	12	31	12	28	9	12	0.1	1.1	18.68	98	7.275	44.852
2022	12	31	12	38	9	12	0.1	1.1	18.37	97.8	7.275	44.1247
2022	12	31	12	48	9	12	0.1	1.1	18.91	98.5	7.275	45.3369
2022	12	31	12	58	9	12	0.1	1.1	19.56	97.3	7.275	47.034
2022	12	31	13	8	9	12	0.1	1.1	18.99	100	7.275	45.3369
2022	12	31	13	18	9	12	0.1	1.1	18.69	100.2	7.2811	44.6484
2022	12	31	13	28	9	12	0.1	1.1	18.82	96.4	7.2811	45.3764
2022	12	31	13	38	9	12	0.1	1.1	18.2	100.4	7.2811	43.4351
2022	12	31	13	48	9	12	0.1	1.1	18.4	95.9	7.2811	44.4057
2022	12	31	13	58	9	12	0.1	1.1	18.88	97.9	7.2811	45.3763
2022	12	31	14	8	9	12	0.1	1.1	18.46	97.5	7.2811	44.4057
2022	12	31	14	18	9	12	0.1	1.1	19.31	96.2	7.2811	46.5896
2022	12	31	14	28	9	12	0.1	1.1	18.7	95.8	7.2811	45.1337
2022	12	31	14	38	9	12	0.1	1.1	19.47	94.7	7.2811	47.0749
2022	12	31	14	48	9	12	0.1	1.1	18.9	95.8	7.2811	45.619
2022	12	31	14	58	9	12	0.1	1.1	18.79	98.3	7.2811	45.1337
2022	12	31	15	8	9	12	0.1	1.1	18.6	95.9	7.2872	44.9301
2022	12	31	15	18	9	12	0.1	1.1	19.16	97.5	7.2811	46.1043
2022	12	31	15	28	9	12	0.1	1.1	19.3	95.9	7.2872	46.6301
2022	12	31	15	38	9	12	0.1	1.1	18.58	98	7.2811	44.6483
2022	12	31	15	48	9	12	0.1	1.1	20.21	98.3	7.2872	48.573
2022	12	31	15	58	9	12	0.1	1.1	19.36	97.4	7.2872	46.6301
2022	12	31	16	8	9	12	0.1	1.1	19.53	98.8	7.2872	46.873



Mazourka (0354)

Year	Month	Day	Hour	Minute	Second	Voltage	CellBegin	CellEnd	Speed	Direction	Area	Flow
2022	12	31	16	18	9	12	0.1	1.1	18.66	99.6	7.2872	44.6872
2022	12	31	16	28	9	12	0.1	1.1	17.79	95.8	7.2872	42.9871
2022	12	31	16	38	9	12	0.1	1.1	18.82	96.4	7.2872	45.4158
2022	12	31	16	48	9	12	0.1	1.1	17.91	96.4	7.2872	43.23
2022	12	31	16	58	9	12	0.1	1.1	19.04	99.1	7.2872	45.6586
2022	12	31	17	8	9	12	0.1	1.1	18.58	95.3	7.2872	44.93
2022	12	31	17	18	9	12	0.1	1.1	19.19	98.1	7.2872	46.1443
2022	12	31	17	28	9	12	0.1	1.1	18.93	96.7	7.2933	45.6983
2022	12	31	17	38	9	12	0.1	1.1	19.06	97.5	7.2933	45.9414
2022	12	31	17	48	9	11.8	0.1	1.1	18.17	95.1	7.2933	43.9968
2022	12	31	17	58	9	11.8	0.1	1.1	18.65	94.3	7.2933	45.2121
2022	12	31	18	8	9	11.8	0.1	1.1	18.82	96.4	7.2933	45.4552
2022	12	31	18	18	9	11.8	0.1	1.1	18.09	98.3	7.2933	43.5106
2022	12	31	18	28	9	11.8	0.1	1.1	19.06	94.5	7.2994	46.2246
2022	12	31	18	38	9	11.8	0.1	1.1	19.36	97.4	7.2994	46.7111
2022	12	31	18	48	9	11.8	0.1	1.1	18.92	98.8	7.2933	45.4552
2022	12	31	18	58	9	11.8	0.1	1.1	18.12	92.8	7.2994	44.035
2022	12	31	19	8	9	11.8	0.1	1.1	19.07	94.8	7.2994	46.2245
2022	12	31	19	18	9	11.8	0.1	1.1	18.58	95.3	7.2994	45.0081
2022	12	31	19	28	9	11.8	0.1	1.1	19.22	98.7	7.2994	46.2245
2022	12	31	19	38	9	11.8	0.1	1.1	19.12	96.3	7.2994	46.2245
2022	12	31	19	48	9	11.8	0.1	1.1	18.97	97.6	7.2994	45.7379
2022	12	31	19	58	9	11.8	0.1	1.1	19.52	96.5	7.2994	47.1977
2022	12	31	20	8	9	11.8	0.1	1.1	19.18	95.1	7.2994	46.4678
2022	12	31	20	18	9	11.8	0.1	1.1	18.69	95.5	7.2994	45.2514
2022	12	31	20	28	9	11.8	0.1	1.1	19.12	96.3	7.2994	46.2245
2022	12	31	20	38	9	11.8	0.1	1.1	19.29	98	7.3054	46.5081
2022	12	31	20	48	9	11.8	0.1	1.1	20.17	97.4	7.3054	48.6996
2022	12	31	20	58	9	11.8	0.1	1.1	19.16	97.5	7.3054	46.2646
2022	12	31	21	8	9	11.8	0.1	1.1	18.4	98.4	7.3054	44.3166
2022	12	31	21	18	9	11.8	0.1	1.1	19.52	98.5	7.3054	46.9951
2022	12	31	21	28	9	11.8	0.1	1.1	18.4	98.4	7.3054	44.3166
2022	12	31	21	38	9	11.8	0.1	1.1	18.32	96.6	7.3054	44.3166
2022	12	31	21	48	9	11.8	0.1	1.1	19.26	94.5	7.3054	46.7516
2022	12	31	21	58	9	11.8	0.1	1.1	20	95.7	7.3115	48.4981
2022	12	31	22	8	9	11.8	0.1	1.1	19.36	97.4	7.3115	46.7921
2022	12	31	22	18	9	11.8	0.1	1.1	17.91	96.4	7.3176	43.4178
2022	12	31	22	28	9	11.8	0.1	1.1	18.42	96.5	7.3176	44.6374
2022	12	31	22	38	9	11.8	0.1	1.1	18.82	96.4	7.3115	45.5736
2022	12	31	22	48	9	11.8	0.1	1.1	18.25	97.2	7.3176	44.1495
2022	12	31	22	58	9	11.8	0.1	1.1	19.47	95	7.3176	47.3205
2022	12	31	23	8	9	11.8	0.1	1.1	18.82	96.4	7.3176	45.613
2022	12	31	23	18	9	11.8	0.1	1.1	19.42	98.6	7.3176	46.8326
2022	12	31	23	28	9	11.8	0.1	1.1	19.06	97.5	7.3176	46.1009
2022	12	31	23	38	9	11.8	0.1	1.1	18.4	98.4	7.3237	44.4319
2022	12	31	23	48	9	11.8	0.1	1.1	19.45	97.1	7.3237	47.1173
2022	12	31	23	58	9	11.8	0.1	1.1	18.82	98.9	7.3237	45.4084

Locust Ditch Return

Station 0215

Date	Flow (cfs)
12/1/2022	0
12/2/2022	0
12/3/2022	0
12/4/2022	0
12/5/2022	0
12/6/2022	0
12/7/2022	0
12/8/2022	0
12/9/2022	0
12/10/2022	0
12/11/2022	0
12/12/2022	0
12/13/2022	0
12/14/2022	0
12/15/2022	0
12/16/2022	0
12/17/2022	0
12/18/2022	0
12/19/2022	0
12/20/2022	0
12/21/2022	0
12/22/2022	0
12/23/2022	0
12/24/2022	0
12/25/2022	0
12/26/2022	0
12/27/2022	0
12/28/2022	0
12/29/2022	0
12/30/2022	0
12/31/2022	0

# Locust Ditch Return Gage

DATE	TIME	GAGE
12/1/2022	12:00:00 AM	0
12/1/2022	12:15:00 AM	0
12/1/2022	12:30:00 AM	0
12/1/2022	12:45:00 AM	0
12/1/2022	1:00:00 AM	0
12/1/2022	1:15:00 AM	0
12/1/2022	1:30:00 AM	0
12/1/2022	1:45:00 AM	0
12/1/2022	2:00:00 AM	0
12/1/2022	2:15:00 AM	0
12/1/2022	2:30:00 AM	0
12/1/2022	2:45:00 AM	0
12/1/2022	3:00:00 AM	0
12/1/2022	3:15:00 AM	0
12/1/2022	3:30:00 AM	0
12/1/2022	3:45:00 AM	0
12/1/2022	4:00:00 AM	0
12/1/2022	4:15:00 AM	0
12/1/2022	4:30:00 AM	0
12/1/2022	4:45:00 AM	0
12/1/2022	5:00:00 AM	0
12/1/2022	5:15:00 AM	0
12/1/2022	5:30:00 AM	0
12/1/2022	5:45:00 AM	0
12/1/2022	6:00:00 AM	0
12/1/2022	6:15:00 AM	0
12/1/2022	6:30:00 AM	0
12/1/2022	6:45:00 AM	0
12/1/2022	7:00:00 AM	0
12/1/2022	7:15:00 AM	0
12/1/2022	7:30:00 AM	0
12/1/2022	7:45:00 AM	0
12/1/2022	8:00:00 AM	0
12/1/2022	8:15:00 AM	0
12/1/2022	8:30:00 AM	0
12/1/2022	8:45:00 AM	0
12/1/2022	9:00:00 AM	0
12/1/2022	9:15:00 AM	0
12/1/2022	9:30:00 AM	0
12/1/2022	9:45:00 AM	0
12/1/2022	10:00:00 AM	0
12/1/2022	10:15:00 AM	0
12/1/2022	10:30:00 AM	0
12/1/2022	10:45:00 AM	0
12/1/2022	11:00:00 AM	0
12/1/2022	11:15:00 AM	0

# Locust Ditch Return Gage

DATE	TIME	GAGE
12/1/2022	11:30:00 AM	0
12/1/2022	11:45:00 AM	0
12/1/2022	12:00:00 PM	0
12/1/2022	12:15:00 PM	0
12/1/2022	12:30:00 PM	0
12/1/2022	12:45:00 PM	0
12/1/2022	1:00:00 PM	0
12/1/2022	1:15:00 PM	0
12/1/2022	1:30:00 PM	0
12/1/2022	1:45:00 PM	0
12/1/2022	2:00:00 PM	0
12/1/2022	2:15:00 PM	0
12/1/2022	2:30:00 PM	0
12/1/2022	2:45:00 PM	0
12/1/2022	3:00:00 PM	0
12/1/2022	3:15:00 PM	0
12/1/2022	3:30:00 PM	0
12/1/2022	3:45:00 PM	0
12/1/2022	4:00:00 PM	0
12/1/2022	4:15:00 PM	0
12/1/2022	4:30:00 PM	0
12/1/2022	4:45:00 PM	0
12/1/2022	5:00:00 PM	0
12/1/2022	5:15:00 PM	0
12/1/2022	5:30:00 PM	0
12/1/2022	5:45:00 PM	0
12/1/2022	6:00:00 PM	0
12/1/2022	6:15:00 PM	0
12/1/2022	6:30:00 PM	0
12/1/2022	6:45:00 PM	0
12/1/2022	7:00:00 PM	0
12/1/2022	7:15:00 PM	0
12/1/2022	7:30:00 PM	0
12/1/2022	7:45:00 PM	0
12/1/2022	8:00:00 PM	0
12/1/2022	8:15:00 PM	0
12/1/2022	8:30:00 PM	0
12/1/2022	8:45:00 PM	0
12/1/2022	9:00:00 PM	0
12/1/2022	9:15:00 PM	0
12/1/2022	9:30:00 PM	0
12/1/2022	9:45:00 PM	0
12/1/2022	10:00:00 PM	0
12/1/2022	10:15:00 PM	0
12/1/2022	10:30:00 PM	0
12/1/2022	10:45:00 PM	0

# Locust Ditch Return Gage

DATE	TIME	GAGE
12/1/2022	11:00:00 PM	0
12/1/2022	11:15:00 PM	0
12/1/2022	11:30:00 PM	0
12/1/2022	11:45:00 PM	0
12/2/2022	12:00:00 AM	0
12/2/2022	12:15:00 AM	0
12/2/2022	12:30:00 AM	0
12/2/2022	12:45:00 AM	0
12/2/2022	1:00:00 AM	0
12/2/2022	1:15:00 AM	0
12/2/2022	1:30:00 AM	0
12/2/2022	1:45:00 AM	0
12/2/2022	2:00:00 AM	0
12/2/2022	2:15:00 AM	0
12/2/2022	2:30:00 AM	0
12/2/2022	2:45:00 AM	0
12/2/2022	3:00:00 AM	0
12/2/2022	3:15:00 AM	0
12/2/2022	3:30:00 AM	0
12/2/2022	3:45:00 AM	0
12/2/2022	4:00:00 AM	0
12/2/2022	4:15:00 AM	0
12/2/2022	4:30:00 AM	0
12/2/2022	4:45:00 AM	0
12/2/2022	5:00:00 AM	0
12/2/2022	5:15:00 AM	0
12/2/2022	5:30:00 AM	0
12/2/2022	5:45:00 AM	0
12/2/2022	6:00:00 AM	0
12/2/2022	6:15:00 AM	0
12/2/2022	6:30:00 AM	0
12/2/2022	6:45:00 AM	0
12/2/2022	7:00:00 AM	0
12/2/2022	7:15:00 AM	0
12/2/2022	7:30:00 AM	0
12/2/2022	7:45:00 AM	0
12/2/2022	8:00:00 AM	0
12/2/2022	8:15:00 AM	0
12/2/2022	8:30:00 AM	0
12/2/2022	8:45:00 AM	0
12/2/2022	9:00:00 AM	0
12/2/2022	9:15:00 AM	0
12/2/2022	9:30:00 AM	0
12/2/2022	9:45:00 AM	0
12/2/2022	10:00:00 AM	0
12/2/2022	10:15:00 AM	0

# Locust Ditch Return Gage

DATE	TIME	GAGE
12/2/2022	10:30:00 AM	0
12/2/2022	10:45:00 AM	0
12/2/2022	11:00:00 AM	0
12/2/2022	11:15:00 AM	0
12/2/2022	11:30:00 AM	0
12/2/2022	11:45:00 AM	0
12/2/2022	12:00:00 PM	0
12/2/2022	12:15:00 PM	0
12/2/2022	12:30:00 PM	0
12/2/2022	12:45:00 PM	0
12/2/2022	1:00:00 PM	0
12/2/2022	1:15:00 PM	0
12/2/2022	1:30:00 PM	0
12/2/2022	1:45:00 PM	0
12/2/2022	2:00:00 PM	0
12/2/2022	2:15:00 PM	0
12/2/2022	2:30:00 PM	0
12/2/2022	2:45:00 PM	0
12/2/2022	3:00:00 PM	0
12/2/2022	3:15:00 PM	0
12/2/2022	3:30:00 PM	0
12/2/2022	3:45:00 PM	0
12/2/2022	4:00:00 PM	0
12/2/2022	4:15:00 PM	0
12/2/2022	4:30:00 PM	0
12/2/2022	4:45:00 PM	0
12/2/2022	5:00:00 PM	0
12/2/2022	5:15:00 PM	0
12/2/2022	5:30:00 PM	0
12/2/2022	5:45:00 PM	0
12/2/2022	6:00:00 PM	0
12/2/2022	6:15:00 PM	0
12/2/2022	6:30:00 PM	0
12/2/2022	6:45:00 PM	0
12/2/2022	7:00:00 PM	0
12/2/2022	7:15:00 PM	0
12/2/2022	7:30:00 PM	0
12/2/2022	7:45:00 PM	0
12/2/2022	8:00:00 PM	0
12/2/2022	8:15:00 PM	0
12/2/2022	8:30:00 PM	0
12/2/2022	8:45:00 PM	0
12/2/2022	9:00:00 PM	0
12/2/2022	9:15:00 PM	0
12/2/2022	9:30:00 PM	0
12/2/2022	9:45:00 PM	0

# Locust Ditch Return Gage

DATE	TIME	GAGE
12/2/2022	10:00:00 PM	0
12/2/2022	10:15:00 PM	0
12/2/2022	10:30:00 PM	0
12/2/2022	10:45:00 PM	0
12/2/2022	11:00:00 PM	0
12/2/2022	11:15:00 PM	0
12/2/2022	11:30:00 PM	0
12/2/2022	11:45:00 PM	0
12/3/2022	12:00:00 AM	0
12/3/2022	12:15:00 AM	0
12/3/2022	12:30:00 AM	0
12/3/2022	12:45:00 AM	0
12/3/2022	1:00:00 AM	0
12/3/2022	1:15:00 AM	0
12/3/2022	1:30:00 AM	0
12/3/2022	1:45:00 AM	0
12/3/2022	2:00:00 AM	0
12/3/2022	2:15:00 AM	0
12/3/2022	2:30:00 AM	0
12/3/2022	2:45:00 AM	0
12/3/2022	3:00:00 AM	0
12/3/2022	3:15:00 AM	0
12/3/2022	3:30:00 AM	0
12/3/2022	3:45:00 AM	0
12/3/2022	4:00:00 AM	0
12/3/2022	4:15:00 AM	0
12/3/2022	4:30:00 AM	0
12/3/2022	4:45:00 AM	0
12/3/2022	5:00:00 AM	0
12/3/2022	5:15:00 AM	0
12/3/2022	5:30:00 AM	0
12/3/2022	5:45:00 AM	0
12/3/2022	6:00:00 AM	0
12/3/2022	6:15:00 AM	0
12/3/2022	6:30:00 AM	0
12/3/2022	6:45:00 AM	0
12/3/2022	7:00:00 AM	0
12/3/2022	7:15:00 AM	0
12/3/2022	7:30:00 AM	0
12/3/2022	7:45:00 AM	0
12/3/2022	8:00:00 AM	0
12/3/2022	8:15:00 AM	0
12/3/2022	8:30:00 AM	0
12/3/2022	8:45:00 AM	0
12/3/2022	9:00:00 AM	0
12/3/2022	9:15:00 AM	0

# Locust Ditch Return Gage

DATE	TIME	GAGE
12/3/2022	9:30:00 AM	0
12/3/2022	9:45:00 AM	0
12/3/2022	10:00:00 AM	0
12/3/2022	10:15:00 AM	0
12/3/2022	10:30:00 AM	0
12/3/2022	10:45:00 AM	0
12/3/2022	11:00:00 AM	0
12/3/2022	11:15:00 AM	0
12/3/2022	11:30:00 AM	0
12/3/2022	11:45:00 AM	0
12/3/2022	12:00:00 PM	0
12/3/2022	12:15:00 PM	0
12/3/2022	12:30:00 PM	0
12/3/2022	12:45:00 PM	0
12/3/2022	1:00:00 PM	0
12/3/2022	1:15:00 PM	0
12/3/2022	1:30:00 PM	0
12/3/2022	1:45:00 PM	0
12/3/2022	2:00:00 PM	0
12/3/2022	2:15:00 PM	0
12/3/2022	2:30:00 PM	0
12/3/2022	2:45:00 PM	0
12/3/2022	3:00:00 PM	0
12/3/2022	3:15:00 PM	0
12/3/2022	3:30:00 PM	0
12/3/2022	3:45:00 PM	0
12/3/2022	4:00:00 PM	0
12/3/2022	4:15:00 PM	0
12/3/2022	4:30:00 PM	0
12/3/2022	4:45:00 PM	0
12/3/2022	5:00:00 PM	0
12/3/2022	5:15:00 PM	0
12/3/2022	5:30:00 PM	0
12/3/2022	5:45:00 PM	0
12/3/2022	6:00:00 PM	0
12/3/2022	6:15:00 PM	0
12/3/2022	6:30:00 PM	0
12/3/2022	6:45:00 PM	0
12/3/2022	7:00:00 PM	0
12/3/2022	7:15:00 PM	0
12/3/2022	7:30:00 PM	0
12/3/2022	7:45:00 PM	0
12/3/2022	8:00:00 PM	0
12/3/2022	8:15:00 PM	0
12/3/2022	8:30:00 PM	0
12/3/2022	8:45:00 PM	0



# Locust Ditch Return Gage

DATE	TIME	GAGE
12/3/2022	9:00:00 PM	0
12/3/2022	9:15:00 PM	0
12/3/2022	9:30:00 PM	0
12/3/2022	9:45:00 PM	0
12/3/2022	10:00:00 PM	0
12/3/2022	10:15:00 PM	0
12/3/2022	10:30:00 PM	0
12/3/2022	10:45:00 PM	0
12/3/2022	11:00:00 PM	0
12/3/2022	11:15:00 PM	0
12/3/2022	11:30:00 PM	0
12/3/2022	11:45:00 PM	0
12/4/2022	12:00:00 AM	0
12/4/2022	12:15:00 AM	0
12/4/2022	12:30:00 AM	0
12/4/2022	12:45:00 AM	0
12/4/2022	1:00:00 AM	0
12/4/2022	1:15:00 AM	0
12/4/2022	1:30:00 AM	0
12/4/2022	1:45:00 AM	0
12/4/2022	2:00:00 AM	0
12/4/2022	2:15:00 AM	0
12/4/2022	2:30:00 AM	0
12/4/2022	2:45:00 AM	0
12/4/2022	3:00:00 AM	0
12/4/2022	3:15:00 AM	0
12/4/2022	3:30:00 AM	0
12/4/2022	3:45:00 AM	0
12/4/2022	4:00:00 AM	0
12/4/2022	4:15:00 AM	0
12/4/2022	4:30:00 AM	0
12/4/2022	4:45:00 AM	0
12/4/2022	5:00:00 AM	0
12/4/2022	5:15:00 AM	0
12/4/2022	5:30:00 AM	0
12/4/2022	5:45:00 AM	0
12/4/2022	6:00:00 AM	0
12/4/2022	6:15:00 AM	0
12/4/2022	6:30:00 AM	0
12/4/2022	6:45:00 AM	0
12/4/2022	7:00:00 AM	0
12/4/2022	7:15:00 AM	0
12/4/2022	7:30:00 AM	0
12/4/2022	7:45:00 AM	0
12/4/2022	8:00:00 AM	0
12/4/2022	8:15:00 AM	0

# Locust Ditch Return Gage

DATE	TIME	GAGE
12/4/2022	8:30:00 AM	0
12/4/2022	8:45:00 AM	0
12/4/2022	9:00:00 AM	0
12/4/2022	9:15:00 AM	0
12/4/2022	9:30:00 AM	0
12/4/2022	9:45:00 AM	0
12/4/2022	10:00:00 AM	0
12/4/2022	10:15:00 AM	0
12/4/2022	10:30:00 AM	0
12/4/2022	10:45:00 AM	0
12/4/2022	11:00:00 AM	0
12/4/2022	11:15:00 AM	0
12/4/2022	11:30:00 AM	0
12/4/2022	11:45:00 AM	0
12/4/2022	12:00:00 PM	0
12/4/2022	12:15:00 PM	0
12/4/2022	12:30:00 PM	0
12/4/2022	12:45:00 PM	0
12/4/2022	1:00:00 PM	0
12/4/2022	1:15:00 PM	0
12/4/2022	1:30:00 PM	0
12/4/2022	1:45:00 PM	0
12/4/2022	2:00:00 PM	0
12/4/2022	2:15:00 PM	0
12/4/2022	2:30:00 PM	0
12/4/2022	2:45:00 PM	0
12/4/2022	3:00:00 PM	0
12/4/2022	3:15:00 PM	0
12/4/2022	3:30:00 PM	0
12/4/2022	3:45:00 PM	0
12/4/2022	4:00:00 PM	0
12/4/2022	4:15:00 PM	0
12/4/2022	4:30:00 PM	0
12/4/2022	4:45:00 PM	0
12/4/2022	5:00:00 PM	0
12/4/2022	5:15:00 PM	0
12/4/2022	5:30:00 PM	0
12/4/2022	5:45:00 PM	0
12/4/2022	6:00:00 PM	0
12/4/2022	6:15:00 PM	0
12/4/2022	6:30:00 PM	0
12/4/2022	6:45:00 PM	0
12/4/2022	7:00:00 PM	0
12/4/2022	7:15:00 PM	0
12/4/2022	7:30:00 PM	0
12/4/2022	7:45:00 PM	0

# Locust Ditch Return Gage

DATE	TIME	GAGE
12/4/2022	8:00:00 PM	0
12/4/2022	8:15:00 PM	0
12/4/2022	8:30:00 PM	0
12/4/2022	8:45:00 PM	0
12/4/2022	9:00:00 PM	0
12/4/2022	9:15:00 PM	0
12/4/2022	9:30:00 PM	0
12/4/2022	9:45:00 PM	0
12/4/2022	10:00:00 PM	0
12/4/2022	10:15:00 PM	0
12/4/2022	10:30:00 PM	0
12/4/2022	10:45:00 PM	0
12/4/2022	11:00:00 PM	0
12/4/2022	11:15:00 PM	0
12/4/2022	11:30:00 PM	0
12/4/2022	11:45:00 PM	0
12/5/2022	12:00:00 AM	0
12/5/2022	12:15:00 AM	0
12/5/2022	12:30:00 AM	0
12/5/2022	12:45:00 AM	0
12/5/2022	1:00:00 AM	0
12/5/2022	1:15:00 AM	0
12/5/2022	1:30:00 AM	0
12/5/2022	1:45:00 AM	0
12/5/2022	2:00:00 AM	0
12/5/2022	2:15:00 AM	0
12/5/2022	2:30:00 AM	0
12/5/2022	2:45:00 AM	0
12/5/2022	3:00:00 AM	0
12/5/2022	3:15:00 AM	0
12/5/2022	3:30:00 AM	0
12/5/2022	3:45:00 AM	0
12/5/2022	4:00:00 AM	0
12/5/2022	4:15:00 AM	0
12/5/2022	4:30:00 AM	0
12/5/2022	4:45:00 AM	0
12/5/2022	5:00:00 AM	0
12/5/2022	5:15:00 AM	0
12/5/2022	5:30:00 AM	0
12/5/2022	5:45:00 AM	0
12/5/2022	6:00:00 AM	0
12/5/2022	6:15:00 AM	0
12/5/2022	6:30:00 AM	0
12/5/2022	6:45:00 AM	0
12/5/2022	7:00:00 AM	0
12/5/2022	7:15:00 AM	0

# Locust Ditch Return Gage

DATE	TIME	GAGE
12/5/2022	7:30:00 AM	0
12/5/2022	7:45:00 AM	0
12/5/2022	8:00:00 AM	0
12/5/2022	8:15:00 AM	0
12/5/2022	8:30:00 AM	0
12/5/2022	8:45:00 AM	0
12/5/2022	9:00:00 AM	0
12/5/2022	9:15:00 AM	0
12/5/2022	9:30:00 AM	0
12/5/2022	9:45:00 AM	0
12/5/2022	10:00:00 AM	0
12/5/2022	10:15:00 AM	0
12/5/2022	10:30:00 AM	0
12/5/2022	10:45:00 AM	0
12/5/2022	11:00:00 AM	0
12/5/2022	11:15:00 AM	0
12/5/2022	11:30:00 AM	0
12/5/2022	11:45:00 AM	0
12/5/2022	12:00:00 PM	0
12/5/2022	12:15:00 PM	0
12/5/2022	12:30:00 PM	0
12/5/2022	12:45:00 PM	0
12/5/2022	1:00:00 PM	0
12/5/2022	1:15:00 PM	0
12/5/2022	1:30:00 PM	0
12/5/2022	1:45:00 PM	0
12/5/2022	2:00:00 PM	0
12/5/2022	2:15:00 PM	0
12/5/2022	2:30:00 PM	0
12/5/2022	2:45:00 PM	0
12/5/2022	3:00:00 PM	0
12/5/2022	3:15:00 PM	0
12/5/2022	3:30:00 PM	0
12/5/2022	3:45:00 PM	0
12/5/2022	4:00:00 PM	0
12/5/2022	4:15:00 PM	0
12/5/2022	4:30:00 PM	0
12/5/2022	4:45:00 PM	0
12/5/2022	5:00:00 PM	0
12/5/2022	5:15:00 PM	0
12/5/2022	5:30:00 PM	0
12/5/2022	5:45:00 PM	0
12/5/2022	6:00:00 PM	0
12/5/2022	6:15:00 PM	0
12/5/2022	6:30:00 PM	0
12/5/2022	6:45:00 PM	0

# Locust Ditch Return Gage

DATE	TIME	GAGE
12/5/2022	7:00:00 PM	0
12/5/2022	7:15:00 PM	0
12/5/2022	7:30:00 PM	0
12/5/2022	7:45:00 PM	0
12/5/2022	8:00:00 PM	0
12/5/2022	8:15:00 PM	0
12/5/2022	8:30:00 PM	0
12/5/2022	8:45:00 PM	0
12/5/2022	9:00:00 PM	0
12/5/2022	9:15:00 PM	0
12/5/2022	9:30:00 PM	0
12/5/2022	9:45:00 PM	0
12/5/2022	10:00:00 PM	0
12/5/2022	10:15:00 PM	0
12/5/2022	10:30:00 PM	0
12/5/2022	10:45:00 PM	0
12/5/2022	11:00:00 PM	0
12/5/2022	11:15:00 PM	0
12/5/2022	11:30:00 PM	0
12/5/2022	11:45:00 PM	0
12/6/2022	12:00:00 AM	0
12/6/2022	12:15:00 AM	0
12/6/2022	12:30:00 AM	0
12/6/2022	12:45:00 AM	0
12/6/2022	1:00:00 AM	0
12/6/2022	1:15:00 AM	0
12/6/2022	1:30:00 AM	0
12/6/2022	1:45:00 AM	0
12/6/2022	2:00:00 AM	0
12/6/2022	2:15:00 AM	0
12/6/2022	2:30:00 AM	0
12/6/2022	2:45:00 AM	0
12/6/2022	3:00:00 AM	0
12/6/2022	3:15:00 AM	0
12/6/2022	3:30:00 AM	0
12/6/2022	3:45:00 AM	0
12/6/2022	4:00:00 AM	0
12/6/2022	4:15:00 AM	0
12/6/2022	4:30:00 AM	0
12/6/2022	4:45:00 AM	0
12/6/2022	5:00:00 AM	0
12/6/2022	5:15:00 AM	0
12/6/2022	5:30:00 AM	0
12/6/2022	5:45:00 AM	0
12/6/2022	6:00:00 AM	0
12/6/2022	6:15:00 AM	0

# Locust Ditch Return Gage

DATE	TIME	GAGE
12/6/2022	6:30:00 AM	0
12/6/2022	6:45:00 AM	0
12/6/2022	7:00:00 AM	0
12/6/2022	7:15:00 AM	0
12/6/2022	7:30:00 AM	0
12/6/2022	7:45:00 AM	0
12/6/2022	8:00:00 AM	0
12/6/2022	8:15:00 AM	0
12/6/2022	8:30:00 AM	0
12/6/2022	8:45:00 AM	0
12/6/2022	9:00:00 AM	0
12/6/2022	9:15:00 AM	0
12/6/2022	9:30:00 AM	0
12/6/2022	9:45:00 AM	0
12/6/2022	10:00:00 AM	0
12/6/2022	10:15:00 AM	0
12/6/2022	10:30:00 AM	0
12/6/2022	10:45:00 AM	0
12/6/2022	11:00:00 AM	0
12/6/2022	11:15:00 AM	0
12/6/2022	11:30:00 AM	0
12/6/2022	11:45:00 AM	0
12/6/2022	12:00:00 PM	0
12/6/2022	12:15:00 PM	0
12/6/2022	12:30:00 PM	0
12/6/2022	12:45:00 PM	0
12/6/2022	1:00:00 PM	0
12/6/2022	1:15:00 PM	0
12/6/2022	1:30:00 PM	0
12/6/2022	1:45:00 PM	0
12/6/2022	2:00:00 PM	0
12/6/2022	2:15:00 PM	0
12/6/2022	2:30:00 PM	0
12/6/2022	2:45:00 PM	0
12/6/2022	3:00:00 PM	0
12/6/2022	3:15:00 PM	0
12/6/2022	3:30:00 PM	0
12/6/2022	3:45:00 PM	0
12/6/2022	4:00:00 PM	0
12/6/2022	4:15:00 PM	0
12/6/2022	4:30:00 PM	0
12/6/2022	4:45:00 PM	0
12/6/2022	5:00:00 PM	0
12/6/2022	5:15:00 PM	0
12/6/2022	5:30:00 PM	0
12/6/2022	5:45:00 PM	0

# Locust Ditch Return Gage

DATE	TIME	GAGE
12/6/2022	6:00:00 PM	0
12/6/2022	6:15:00 PM	0
12/6/2022	6:30:00 PM	0
12/6/2022	6:45:00 PM	0
12/6/2022	7:00:00 PM	0
12/6/2022	7:15:00 PM	0
12/6/2022	7:30:00 PM	0
12/6/2022	7:45:00 PM	0
12/6/2022	8:00:00 PM	0
12/6/2022	8:15:00 PM	0
12/6/2022	8:30:00 PM	0
12/6/2022	8:45:00 PM	0
12/6/2022	9:00:00 PM	0
12/6/2022	9:15:00 PM	0
12/6/2022	9:30:00 PM	0
12/6/2022	9:45:00 PM	0
12/6/2022	10:00:00 PM	0
12/6/2022	10:15:00 PM	0
12/6/2022	10:30:00 PM	0
12/6/2022	10:45:00 PM	0
12/6/2022	11:00:00 PM	0
12/6/2022	11:15:00 PM	0
12/6/2022	11:30:00 PM	0
12/6/2022	11:45:00 PM	0
12/7/2022	12:00:00 AM	0
12/7/2022	12:15:00 AM	0
12/7/2022	12:30:00 AM	0
12/7/2022	12:45:00 AM	0
12/7/2022	1:00:00 AM	0
12/7/2022	1:15:00 AM	0
12/7/2022	1:30:00 AM	0
12/7/2022	1:45:00 AM	0
12/7/2022	2:00:00 AM	0
12/7/2022	2:15:00 AM	0
12/7/2022	2:30:00 AM	0
12/7/2022	2:45:00 AM	0
12/7/2022	3:00:00 AM	0
12/7/2022	3:15:00 AM	0
12/7/2022	3:30:00 AM	0
12/7/2022	3:45:00 AM	0
12/7/2022	4:00:00 AM	0
12/7/2022	4:15:00 AM	0
12/7/2022	4:30:00 AM	0
12/7/2022	4:45:00 AM	0
12/7/2022	5:00:00 AM	0
12/7/2022	5:15:00 AM	0

# Locust Ditch Return Gage

DATE	TIME	GAGE
12/7/2022	5:30:00 AM	0
12/7/2022	5:45:00 AM	0
12/7/2022	6:00:00 AM	0
12/7/2022	6:15:00 AM	0
12/7/2022	6:30:00 AM	0
12/7/2022	6:45:00 AM	0
12/7/2022	7:00:00 AM	0
12/7/2022	7:15:00 AM	0
12/7/2022	7:30:00 AM	0
12/7/2022	7:45:00 AM	0
12/7/2022	8:00:00 AM	0
12/7/2022	8:15:00 AM	0
12/7/2022	8:30:00 AM	0
12/7/2022	8:45:00 AM	0
12/7/2022	9:00:00 AM	0
12/7/2022	9:15:00 AM	0
12/7/2022	9:30:00 AM	0
12/7/2022	9:45:00 AM	0
12/7/2022	10:00:00 AM	0
12/7/2022	10:15:00 AM	0
12/7/2022	10:30:00 AM	0
12/7/2022	10:45:00 AM	0
12/7/2022	11:00:00 AM	0
12/7/2022	11:15:00 AM	0
12/7/2022	11:30:00 AM	0
12/7/2022	11:45:00 AM	0
12/7/2022	12:00:00 PM	0
12/7/2022	12:15:00 PM	0
12/7/2022	12:30:00 PM	0
12/7/2022	12:45:00 PM	0
12/7/2022	1:00:00 PM	0
12/7/2022	1:15:00 PM	0
12/7/2022	1:30:00 PM	0
12/7/2022	1:45:00 PM	0
12/7/2022	2:00:00 PM	0
12/7/2022	2:15:00 PM	0
12/7/2022	2:30:00 PM	0
12/7/2022	2:45:00 PM	0
12/7/2022	3:00:00 PM	0
12/7/2022	3:15:00 PM	0
12/7/2022	3:30:00 PM	0
12/7/2022	3:45:00 PM	0
12/7/2022	4:00:00 PM	0
12/7/2022	4:15:00 PM	0
12/7/2022	4:30:00 PM	0
12/7/2022	4:45:00 PM	0



# Locust Ditch Return Gage

DATE	TIME	GAGE
12/7/2022	5:00:00 PM	0
12/7/2022	5:15:00 PM	0
12/7/2022	5:30:00 PM	0
12/7/2022	5:45:00 PM	0
12/7/2022	6:00:00 PM	0
12/7/2022	6:15:00 PM	0
12/7/2022	6:30:00 PM	0
12/7/2022	6:45:00 PM	0
12/7/2022	7:00:00 PM	0
12/7/2022	7:15:00 PM	0
12/7/2022	7:30:00 PM	0
12/7/2022	7:45:00 PM	0
12/7/2022	8:00:00 PM	0
12/7/2022	8:15:00 PM	0
12/7/2022	8:30:00 PM	0
12/7/2022	8:45:00 PM	0
12/7/2022	9:00:00 PM	0
12/7/2022	9:15:00 PM	0
12/7/2022	9:30:00 PM	0
12/7/2022	9:45:00 PM	0
12/7/2022	10:00:00 PM	0
12/7/2022	10:15:00 PM	0
12/7/2022	10:30:00 PM	0
12/7/2022	10:45:00 PM	0
12/7/2022	11:00:00 PM	0
12/7/2022	11:15:00 PM	0
12/7/2022	11:30:00 PM	0
12/7/2022	11:45:00 PM	0
12/8/2022	12:00:00 AM	0
12/8/2022	12:15:00 AM	0
12/8/2022	12:30:00 AM	0
12/8/2022	12:45:00 AM	0
12/8/2022	1:00:00 AM	0
12/8/2022	1:15:00 AM	0
12/8/2022	1:30:00 AM	0
12/8/2022	1:45:00 AM	0
12/8/2022	2:00:00 AM	0
12/8/2022	2:15:00 AM	0
12/8/2022	2:30:00 AM	0
12/8/2022	2:45:00 AM	0
12/8/2022	3:00:00 AM	0
12/8/2022	3:15:00 AM	0
12/8/2022	3:30:00 AM	0
12/8/2022	3:45:00 AM	0
12/8/2022	4:00:00 AM	0
12/8/2022	4:15:00 AM	0

# Locust Ditch Return Gage

DATE	TIME	GAGE
12/8/2022	4:30:00 AM	0
12/8/2022	4:45:00 AM	0
12/8/2022	5:00:00 AM	0
12/8/2022	5:15:00 AM	0
12/8/2022	5:30:00 AM	0
12/8/2022	5:45:00 AM	0
12/8/2022	6:00:00 AM	0
12/8/2022	6:15:00 AM	0
12/8/2022	6:30:00 AM	0
12/8/2022	6:45:00 AM	0
12/8/2022	7:00:00 AM	0
12/8/2022	7:15:00 AM	0
12/8/2022	7:30:00 AM	0
12/8/2022	7:45:00 AM	0
12/8/2022	8:00:00 AM	0
12/8/2022	8:15:00 AM	0
12/8/2022	8:30:00 AM	0
12/8/2022	8:45:00 AM	0
12/8/2022	9:00:00 AM	0
12/8/2022	9:15:00 AM	0
12/8/2022	9:30:00 AM	0
12/8/2022	9:45:00 AM	0
12/8/2022	10:00:00 AM	0
12/8/2022	10:15:00 AM	0
12/8/2022	10:30:00 AM	0
12/8/2022	10:45:00 AM	0
12/8/2022	11:00:00 AM	0
12/8/2022	11:15:00 AM	0
12/8/2022	11:30:00 AM	0
12/8/2022	11:45:00 AM	0
12/8/2022	12:00:00 PM	0
12/8/2022	12:15:00 PM	0
12/8/2022	12:30:00 PM	0
12/8/2022	12:45:00 PM	0
12/8/2022	1:00:00 PM	0
12/8/2022	1:15:00 PM	0
12/8/2022	1:30:00 PM	0
12/8/2022	1:45:00 PM	0
12/8/2022	2:00:00 PM	0
12/8/2022	2:15:00 PM	0
12/8/2022	2:30:00 PM	0
12/8/2022	2:45:00 PM	0
12/8/2022	3:00:00 PM	0
12/8/2022	3:15:00 PM	0
12/8/2022	3:30:00 PM	0
12/8/2022	3:45:00 PM	0

# Locust Ditch Return Gage

DATE	TIME	GAGE
12/8/2022	4:00:00 PM	0
12/8/2022	4:15:00 PM	0
12/8/2022	4:30:00 PM	0
12/8/2022	4:45:00 PM	0
12/8/2022	5:00:00 PM	0
12/8/2022	5:15:00 PM	0
12/8/2022	5:30:00 PM	0
12/8/2022	5:45:00 PM	0
12/8/2022	6:00:00 PM	0
12/8/2022	6:15:00 PM	0
12/8/2022	6:30:00 PM	0
12/8/2022	6:45:00 PM	0
12/8/2022	7:00:00 PM	0
12/8/2022	7:15:00 PM	0
12/8/2022	7:30:00 PM	0
12/8/2022	7:45:00 PM	0
12/8/2022	8:00:00 PM	0
12/8/2022	8:15:00 PM	0
12/8/2022	8:30:00 PM	0
12/8/2022	8:45:00 PM	0
12/8/2022	9:00:00 PM	0
12/8/2022	9:15:00 PM	0
12/8/2022	9:30:00 PM	0
12/8/2022	9:45:00 PM	0
12/8/2022	10:00:00 PM	0
12/8/2022	10:15:00 PM	0
12/8/2022	10:30:00 PM	0
12/8/2022	10:45:00 PM	0
12/8/2022	11:00:00 PM	0
12/8/2022	11:15:00 PM	0
12/8/2022	11:30:00 PM	0
12/8/2022	11:45:00 PM	0
12/9/2022	12:00:00 AM	0
12/9/2022	12:15:00 AM	0
12/9/2022	12:30:00 AM	0
12/9/2022	12:45:00 AM	0
12/9/2022	1:00:00 AM	0
12/9/2022	1:15:00 AM	0
12/9/2022	1:30:00 AM	0
12/9/2022	1:45:00 AM	0
12/9/2022	2:00:00 AM	0
12/9/2022	2:15:00 AM	0
12/9/2022	2:30:00 AM	0
12/9/2022	2:45:00 AM	0
12/9/2022	3:00:00 AM	0
12/9/2022	3:15:00 AM	0

# Locust Ditch Return Gage

DATE	TIME	GAGE
12/9/2022	3:30:00 AM	0
12/9/2022	3:45:00 AM	0
12/9/2022	4:00:00 AM	0
12/9/2022	4:15:00 AM	0
12/9/2022	4:30:00 AM	0
12/9/2022	4:45:00 AM	0
12/9/2022	5:00:00 AM	0
12/9/2022	5:15:00 AM	0
12/9/2022	5:30:00 AM	0
12/9/2022	5:45:00 AM	0
12/9/2022	6:00:00 AM	0
12/9/2022	6:15:00 AM	0
12/9/2022	6:30:00 AM	0
12/9/2022	6:45:00 AM	0
12/9/2022	7:00:00 AM	0
12/9/2022	7:15:00 AM	0
12/9/2022	7:30:00 AM	0
12/9/2022	7:45:00 AM	0
12/9/2022	8:00:00 AM	0
12/9/2022	8:15:00 AM	0
12/9/2022	8:30:00 AM	0
12/9/2022	8:45:00 AM	0
12/9/2022	9:00:00 AM	0
12/9/2022	9:15:00 AM	0
12/9/2022	9:30:00 AM	0
12/9/2022	9:45:00 AM	0
12/9/2022	10:00:00 AM	0
12/9/2022	10:15:00 AM	0
12/9/2022	10:30:00 AM	0
12/9/2022	10:45:00 AM	0
12/9/2022	11:00:00 AM	0
12/9/2022	11:15:00 AM	0
12/9/2022	11:30:00 AM	0
12/9/2022	11:45:00 AM	0
12/9/2022	12:00:00 PM	0
12/9/2022	12:15:00 PM	0
12/9/2022	12:30:00 PM	0
12/9/2022	12:45:00 PM	0
12/9/2022	1:00:00 PM	0
12/9/2022	1:15:00 PM	0
12/9/2022	1:30:00 PM	0
12/9/2022	1:45:00 PM	0
12/9/2022	2:00:00 PM	0
12/9/2022	2:15:00 PM	0
12/9/2022	2:30:00 PM	0
12/9/2022	2:45:00 PM	0

# Locust Ditch Return Gage

DATE	TIME	GAGE
12/9/2022	3:00:00 PM	0
12/9/2022	3:15:00 PM	0
12/9/2022	3:30:00 PM	0
12/9/2022	3:45:00 PM	0
12/9/2022	4:00:00 PM	0
12/9/2022	4:15:00 PM	0
12/9/2022	4:30:00 PM	0
12/9/2022	4:45:00 PM	0
12/9/2022	5:00:00 PM	0
12/9/2022	5:15:00 PM	0
12/9/2022	5:30:00 PM	0
12/9/2022	5:45:00 PM	0
12/9/2022	6:00:00 PM	0
12/9/2022	6:15:00 PM	0
12/9/2022	6:30:00 PM	0
12/9/2022	6:45:00 PM	0
12/9/2022	7:00:00 PM	0
12/9/2022	7:15:00 PM	0
12/9/2022	7:30:00 PM	0
12/9/2022	7:45:00 PM	0
12/9/2022	8:00:00 PM	0
12/9/2022	8:15:00 PM	0
12/9/2022	8:30:00 PM	0
12/9/2022	8:45:00 PM	0
12/9/2022	9:00:00 PM	0
12/9/2022	9:15:00 PM	0
12/9/2022	9:30:00 PM	0
12/9/2022	9:45:00 PM	0
12/9/2022	10:00:00 PM	0
12/9/2022	10:15:00 PM	0
12/9/2022	10:30:00 PM	0
12/9/2022	10:45:00 PM	0
12/9/2022	11:00:00 PM	0
12/9/2022	11:15:00 PM	0
12/9/2022	11:30:00 PM	0
12/9/2022	11:45:00 PM	0
12/10/2022	12:00:00 AM	0
12/10/2022	12:15:00 AM	0
12/10/2022	12:30:00 AM	0
12/10/2022	12:45:00 AM	0
12/10/2022	1:00:00 AM	0
12/10/2022	1:15:00 AM	0
12/10/2022	1:30:00 AM	0
12/10/2022	1:45:00 AM	0
12/10/2022	2:00:00 AM	0
12/10/2022	2:15:00 AM	0

# Locust Ditch Return Gage

DATE	TIME	GAGE
12/10/2022	2:30:00 AM	0
12/10/2022	2:45:00 AM	0
12/10/2022	3:00:00 AM	0
12/10/2022	3:15:00 AM	0
12/10/2022	3:30:00 AM	0
12/10/2022	3:45:00 AM	0
12/10/2022	4:00:00 AM	0
12/10/2022	4:15:00 AM	0
12/10/2022	4:30:00 AM	0
12/10/2022	4:45:00 AM	0
12/10/2022	5:00:00 AM	0
12/10/2022	5:15:00 AM	0
12/10/2022	5:30:00 AM	0
12/10/2022	5:45:00 AM	0
12/10/2022	6:00:00 AM	0
12/10/2022	6:15:00 AM	0
12/10/2022	6:30:00 AM	0
12/10/2022	6:45:00 AM	0
12/10/2022	7:00:00 AM	0
12/10/2022	7:15:00 AM	0
12/10/2022	7:30:00 AM	0
12/10/2022	7:45:00 AM	0
12/10/2022	8:00:00 AM	0
12/10/2022	8:15:00 AM	0
12/10/2022	8:30:00 AM	0
12/10/2022	8:45:00 AM	0
12/10/2022	9:00:00 AM	0
12/10/2022	9:15:00 AM	0
12/10/2022	9:30:00 AM	0
12/10/2022	9:45:00 AM	0
12/10/2022	10:00:00 AM	0
12/10/2022	10:15:00 AM	0
12/10/2022	10:30:00 AM	0
12/10/2022	10:45:00 AM	0
12/10/2022	11:00:00 AM	0
12/10/2022	11:15:00 AM	0
12/10/2022	11:30:00 AM	0
12/10/2022	11:45:00 AM	0
12/10/2022	12:00:00 PM	0
12/10/2022	12:15:00 PM	0
12/10/2022	12:30:00 PM	0
12/10/2022	12:45:00 PM	0
12/10/2022	1:00:00 PM	0
12/10/2022	1:15:00 PM	0
12/10/2022	1:30:00 PM	0
12/10/2022	1:45:00 PM	0

# Locust Ditch Return Gage

DATE	TIME	GAGE
12/10/2022	2:00:00 PM	0
12/10/2022	2:15:00 PM	0
12/10/2022	2:30:00 PM	0
12/10/2022	2:45:00 PM	0
12/10/2022	3:00:00 PM	0
12/10/2022	3:15:00 PM	0
12/10/2022	3:30:00 PM	0
12/10/2022	3:45:00 PM	0
12/10/2022	4:00:00 PM	0
12/10/2022	4:15:00 PM	0
12/10/2022	4:30:00 PM	0
12/10/2022	4:45:00 PM	0
12/10/2022	5:00:00 PM	0
12/10/2022	5:15:00 PM	0
12/10/2022	5:30:00 PM	0
12/10/2022	5:45:00 PM	0
12/10/2022	6:00:00 PM	0
12/10/2022	6:15:00 PM	0
12/10/2022	6:30:00 PM	0
12/10/2022	6:45:00 PM	0
12/10/2022	7:00:00 PM	0
12/10/2022	7:15:00 PM	0
12/10/2022	7:30:00 PM	0
12/10/2022	7:45:00 PM	0
12/10/2022	8:00:00 PM	0
12/10/2022	8:15:00 PM	0
12/10/2022	8:30:00 PM	0
12/10/2022	8:45:00 PM	0
12/10/2022	9:00:00 PM	0
12/10/2022	9:15:00 PM	0
12/10/2022	9:30:00 PM	0
12/10/2022	9:45:00 PM	0
12/10/2022	10:00:00 PM	0
12/10/2022	10:15:00 PM	0
12/10/2022	10:30:00 PM	0
12/10/2022	10:45:00 PM	0
12/10/2022	11:00:00 PM	0
12/10/2022	11:15:00 PM	0
12/10/2022	11:30:00 PM	0
12/10/2022	11:45:00 PM	0
12/11/2022	12:00:00 AM	0
12/11/2022	12:15:00 AM	0
12/11/2022	12:30:00 AM	0
12/11/2022	12:45:00 AM	0
12/11/2022	1:00:00 AM	0
12/11/2022	1:15:00 AM	0

# Locust Ditch Return Gage

DATE	TIME	GAGE
12/11/2022	1:30:00 AM	0
12/11/2022	1:45:00 AM	0
12/11/2022	2:00:00 AM	0
12/11/2022	2:15:00 AM	0
12/11/2022	2:30:00 AM	0
12/11/2022	2:45:00 AM	0
12/11/2022	3:00:00 AM	0
12/11/2022	3:15:00 AM	0
12/11/2022	3:30:00 AM	0
12/11/2022	3:45:00 AM	0
12/11/2022	4:00:00 AM	0
12/11/2022	4:15:00 AM	0
12/11/2022	4:30:00 AM	0
12/11/2022	4:45:00 AM	0
12/11/2022	5:00:00 AM	0
12/11/2022	5:15:00 AM	0
12/11/2022	5:30:00 AM	0
12/11/2022	5:45:00 AM	0
12/11/2022	6:00:00 AM	0
12/11/2022	6:15:00 AM	0
12/11/2022	6:30:00 AM	0
12/11/2022	6:45:00 AM	0
12/11/2022	7:00:00 AM	0
12/11/2022	7:15:00 AM	0
12/11/2022	7:30:00 AM	0
12/11/2022	7:45:00 AM	0
12/11/2022	8:00:00 AM	0
12/11/2022	8:15:00 AM	0
12/11/2022	8:30:00 AM	0
12/11/2022	8:45:00 AM	0
12/11/2022	9:00:00 AM	0
12/11/2022	9:15:00 AM	0
12/11/2022	9:30:00 AM	0
12/11/2022	9:45:00 AM	0
12/11/2022	10:00:00 AM	0
12/11/2022	10:15:00 AM	0
12/11/2022	10:30:00 AM	0
12/11/2022	10:45:00 AM	0
12/11/2022	11:00:00 AM	0
12/11/2022	11:15:00 AM	0
12/11/2022	11:30:00 AM	0
12/11/2022	11:45:00 AM	0
12/11/2022	12:00:00 PM	0
12/11/2022	12:15:00 PM	0
12/11/2022	12:30:00 PM	0
12/11/2022	12:45:00 PM	0



# Locust Ditch Return Gage

DATE	TIME	GAGE
12/11/2022	1:00:00 PM	0
12/11/2022	1:15:00 PM	0
12/11/2022	1:30:00 PM	0
12/11/2022	1:45:00 PM	0
12/11/2022	2:00:00 PM	0
12/11/2022	2:15:00 PM	0
12/11/2022	2:30:00 PM	0
12/11/2022	2:45:00 PM	0
12/11/2022	3:00:00 PM	0
12/11/2022	3:15:00 PM	0
12/11/2022	3:30:00 PM	0
12/11/2022	3:45:00 PM	0
12/11/2022	4:00:00 PM	0
12/11/2022	4:15:00 PM	0
12/11/2022	4:30:00 PM	0
12/11/2022	4:45:00 PM	0
12/11/2022	5:00:00 PM	0
12/11/2022	5:15:00 PM	0
12/11/2022	5:30:00 PM	0
12/11/2022	5:45:00 PM	0
12/11/2022	6:00:00 PM	0
12/11/2022	6:15:00 PM	0
12/11/2022	6:30:00 PM	0
12/11/2022	6:45:00 PM	0
12/11/2022	7:00:00 PM	0
12/11/2022	7:15:00 PM	0
12/11/2022	7:30:00 PM	0
12/11/2022	7:45:00 PM	0
12/11/2022	8:00:00 PM	0
12/11/2022	8:15:00 PM	0
12/11/2022	8:30:00 PM	0
12/11/2022	8:45:00 PM	0
12/11/2022	9:00:00 PM	0
12/11/2022	9:15:00 PM	0
12/11/2022	9:30:00 PM	0
12/11/2022	9:45:00 PM	0
12/11/2022	10:00:00 PM	0
12/11/2022	10:15:00 PM	0
12/11/2022	10:30:00 PM	0
12/11/2022	10:45:00 PM	0
12/11/2022	11:00:00 PM	0
12/11/2022	11:15:00 PM	0
12/11/2022	11:30:00 PM	0
12/11/2022	11:45:00 PM	0
12/12/2022	12:00:00 AM	0
12/12/2022	12:15:00 AM	0

# Locust Ditch Return Gage

DATE	TIME	GAGE
12/12/2022	12:30:00 AM	0
12/12/2022	12:45:00 AM	0
12/12/2022	1:00:00 AM	0
12/12/2022	1:15:00 AM	0
12/12/2022	1:30:00 AM	0
12/12/2022	1:45:00 AM	0
12/12/2022	2:00:00 AM	0
12/12/2022	2:15:00 AM	0
12/12/2022	2:30:00 AM	0
12/12/2022	2:45:00 AM	0
12/12/2022	3:00:00 AM	0
12/12/2022	3:15:00 AM	0
12/12/2022	3:30:00 AM	0
12/12/2022	3:45:00 AM	0
12/12/2022	4:00:00 AM	0
12/12/2022	4:15:00 AM	0
12/12/2022	4:30:00 AM	0
12/12/2022	4:45:00 AM	0
12/12/2022	5:00:00 AM	0
12/12/2022	5:15:00 AM	0
12/12/2022	5:30:00 AM	0
12/12/2022	5:45:00 AM	0
12/12/2022	6:00:00 AM	0
12/12/2022	6:15:00 AM	0
12/12/2022	6:30:00 AM	0
12/12/2022	6:45:00 AM	0
12/12/2022	7:00:00 AM	0
12/12/2022	7:15:00 AM	0
12/12/2022	7:30:00 AM	0
12/12/2022	7:45:00 AM	0
12/12/2022	8:00:00 AM	0
12/12/2022	8:15:00 AM	0
12/12/2022	8:30:00 AM	0
12/12/2022	8:45:00 AM	0
12/12/2022	9:00:00 AM	0
12/12/2022	9:15:00 AM	0
12/12/2022	9:30:00 AM	0
12/12/2022	9:45:00 AM	0
12/12/2022	10:00:00 AM	0
12/12/2022	10:15:00 AM	0
12/12/2022	10:30:00 AM	0
12/12/2022	10:45:00 AM	0
12/12/2022	11:00:00 AM	0
12/12/2022	11:15:00 AM	0
12/12/2022	11:30:00 AM	0
12/12/2022	11:45:00 AM	0

# Locust Ditch Return Gage

DATE	TIME	GAGE
12/12/2022	12:00:00 PM	0
12/12/2022	12:15:00 PM	0
12/12/2022	12:30:00 PM	0
12/12/2022	12:45:00 PM	0
12/12/2022	1:00:00 PM	0
12/12/2022	1:15:00 PM	0
12/12/2022	1:30:00 PM	0
12/12/2022	1:45:00 PM	0
12/12/2022	2:00:00 PM	0
12/12/2022	2:15:00 PM	0
12/12/2022	2:30:00 PM	0
12/12/2022	2:45:00 PM	0
12/12/2022	3:00:00 PM	0
12/12/2022	3:15:00 PM	0
12/12/2022	3:30:00 PM	0
12/12/2022	3:45:00 PM	0
12/12/2022	4:00:00 PM	0
12/12/2022	4:15:00 PM	0
12/12/2022	4:30:00 PM	0
12/12/2022	4:45:00 PM	0
12/12/2022	5:00:00 PM	0
12/12/2022	5:15:00 PM	0
12/12/2022	5:30:00 PM	0
12/12/2022	5:45:00 PM	0
12/12/2022	6:00:00 PM	0
12/12/2022	6:15:00 PM	0
12/12/2022	6:30:00 PM	0
12/12/2022	6:45:00 PM	0
12/12/2022	7:00:00 PM	0
12/12/2022	7:15:00 PM	0
12/12/2022	7:30:00 PM	0
12/12/2022	7:45:00 PM	0
12/12/2022	8:00:00 PM	0
12/12/2022	8:15:00 PM	0
12/12/2022	8:30:00 PM	0
12/12/2022	8:45:00 PM	0
12/12/2022	9:00:00 PM	0
12/12/2022	9:15:00 PM	0
12/12/2022	9:30:00 PM	0
12/12/2022	9:45:00 PM	0
12/12/2022	10:00:00 PM	0
12/12/2022	10:15:00 PM	0
12/12/2022	10:30:00 PM	0
12/12/2022	10:45:00 PM	0
12/12/2022	11:00:00 PM	0
12/12/2022	11:15:00 PM	0

# Locust Ditch Return Gage

DATE	TIME	GAGE
12/12/2022	11:30:00 PM	0
12/12/2022	11:45:00 PM	0
12/13/2022	12:00:00 AM	0
12/13/2022	12:15:00 AM	0
12/13/2022	12:30:00 AM	0
12/13/2022	12:45:00 AM	0
12/13/2022	1:00:00 AM	0
12/13/2022	1:15:00 AM	0
12/13/2022	1:30:00 AM	0
12/13/2022	1:45:00 AM	0
12/13/2022	2:00:00 AM	0
12/13/2022	2:15:00 AM	0
12/13/2022	2:30:00 AM	0
12/13/2022	2:45:00 AM	0
12/13/2022	3:00:00 AM	0
12/13/2022	3:15:00 AM	0
12/13/2022	3:30:00 AM	0
12/13/2022	3:45:00 AM	0
12/13/2022	4:00:00 AM	0
12/13/2022	4:15:00 AM	0
12/13/2022	4:30:00 AM	0
12/13/2022	4:45:00 AM	0
12/13/2022	5:00:00 AM	0
12/13/2022	5:15:00 AM	0
12/13/2022	5:30:00 AM	0
12/13/2022	5:45:00 AM	0
12/13/2022	6:00:00 AM	0
12/13/2022	6:15:00 AM	0
12/13/2022	6:30:00 AM	0
12/13/2022	6:45:00 AM	0
12/13/2022	7:00:00 AM	0
12/13/2022	7:15:00 AM	0
12/13/2022	7:30:00 AM	0
12/13/2022	7:45:00 AM	0
12/13/2022	8:00:00 AM	0
12/13/2022	8:15:00 AM	0
12/13/2022	8:30:00 AM	0
12/13/2022	8:45:00 AM	0
12/13/2022	9:00:00 AM	0
12/13/2022	9:15:00 AM	0
12/13/2022	9:30:00 AM	0
12/13/2022	9:45:00 AM	0
12/13/2022	10:00:00 AM	0
12/13/2022	10:15:00 AM	0
12/13/2022	10:30:00 AM	0
12/13/2022	10:45:00 AM	0

# Locust Ditch Return Gage

DATE	TIME	GAGE
12/13/2022	11:00:00 AM	0
12/13/2022	11:15:00 AM	0
12/13/2022	11:30:00 AM	0
12/13/2022	11:45:00 AM	0
12/13/2022	12:00:00 PM	0
12/13/2022	12:15:00 PM	0
12/13/2022	12:30:00 PM	0
12/13/2022	12:45:00 PM	0
12/13/2022	1:00:00 PM	0
12/13/2022	1:15:00 PM	0
12/13/2022	1:30:00 PM	0
12/13/2022	1:45:00 PM	0
12/13/2022	2:00:00 PM	0
12/13/2022	2:15:00 PM	0
12/13/2022	2:30:00 PM	0
12/13/2022	2:45:00 PM	0
12/13/2022	3:00:00 PM	0
12/13/2022	3:15:00 PM	0
12/13/2022	3:30:00 PM	0
12/13/2022	3:45:00 PM	0
12/13/2022	4:00:00 PM	0
12/13/2022	4:15:00 PM	0
12/13/2022	4:30:00 PM	0
12/13/2022	4:45:00 PM	0
12/13/2022	5:00:00 PM	0
12/13/2022	5:15:00 PM	0
12/13/2022	5:30:00 PM	0
12/13/2022	5:45:00 PM	0
12/13/2022	6:00:00 PM	0
12/13/2022	6:15:00 PM	0
12/13/2022	6:30:00 PM	0
12/13/2022	6:45:00 PM	0
12/13/2022	7:00:00 PM	0
12/13/2022	7:15:00 PM	0
12/13/2022	7:30:00 PM	0
12/13/2022	7:45:00 PM	0
12/13/2022	8:00:00 PM	0
12/13/2022	8:15:00 PM	0
12/13/2022	8:30:00 PM	0
12/13/2022	8:45:00 PM	0
12/13/2022	9:00:00 PM	0
12/13/2022	9:15:00 PM	0
12/13/2022	9:30:00 PM	0
12/13/2022	9:45:00 PM	0
12/13/2022	10:00:00 PM	0
12/13/2022	10:15:00 PM	0

# Locust Ditch Return Gage

DATE	TIME	GAGE
12/13/2022	10:30:00 PM	0
12/13/2022	10:45:00 PM	0
12/13/2022	11:00:00 PM	0
12/13/2022	11:15:00 PM	0
12/13/2022	11:30:00 PM	0
12/13/2022	11:45:00 PM	0
12/14/2022	12:00:00 AM	0
12/14/2022	12:15:00 AM	0
12/14/2022	12:30:00 AM	0
12/14/2022	12:45:00 AM	0
12/14/2022	1:00:00 AM	0
12/14/2022	1:15:00 AM	0
12/14/2022	1:30:00 AM	0
12/14/2022	1:45:00 AM	0
12/14/2022	2:00:00 AM	0
12/14/2022	2:15:00 AM	0
12/14/2022	2:30:00 AM	0
12/14/2022	2:45:00 AM	0
12/14/2022	3:00:00 AM	0
12/14/2022	3:15:00 AM	0
12/14/2022	3:30:00 AM	0
12/14/2022	3:45:00 AM	0
12/14/2022	4:00:00 AM	0
12/14/2022	4:15:00 AM	0
12/14/2022	4:30:00 AM	0
12/14/2022	4:45:00 AM	0
12/14/2022	5:00:00 AM	0
12/14/2022	5:15:00 AM	0
12/14/2022	5:30:00 AM	0
12/14/2022	5:45:00 AM	0
12/14/2022	6:00:00 AM	0
12/14/2022	6:15:00 AM	0
12/14/2022	6:30:00 AM	0
12/14/2022	6:45:00 AM	0
12/14/2022	7:00:00 AM	0
12/14/2022	7:15:00 AM	0
12/14/2022	7:30:00 AM	0
12/14/2022	7:45:00 AM	0
12/14/2022	8:00:00 AM	0
12/14/2022	8:15:00 AM	0
12/14/2022	8:30:00 AM	0
12/14/2022	8:45:00 AM	0
12/14/2022	9:00:00 AM	0
12/14/2022	9:15:00 AM	0
12/14/2022	9:30:00 AM	0
12/14/2022	9:45:00 AM	0

# Locust Ditch Return Gage

DATE	TIME	GAGE
12/14/2022	10:00:00 AM	0
12/14/2022	10:15:00 AM	0
12/14/2022	10:30:00 AM	0
12/14/2022	10:45:00 AM	0
12/14/2022	11:00:00 AM	0
12/14/2022	11:15:00 AM	0
12/14/2022	11:30:00 AM	0
12/14/2022	11:45:00 AM	0
12/14/2022	12:00:00 PM	0
12/14/2022	12:15:00 PM	0
12/14/2022	12:30:00 PM	0
12/14/2022	12:45:00 PM	0
12/14/2022	1:00:00 PM	0
12/14/2022	1:15:00 PM	0
12/14/2022	1:30:00 PM	0
12/14/2022	1:45:00 PM	0
12/14/2022	2:00:00 PM	0
12/14/2022	2:15:00 PM	0
12/14/2022	2:30:00 PM	0
12/14/2022	2:45:00 PM	0
12/14/2022	3:00:00 PM	0
12/14/2022	3:15:00 PM	0
12/14/2022	3:30:00 PM	0
12/14/2022	3:45:00 PM	0
12/14/2022	4:00:00 PM	0
12/14/2022	4:15:00 PM	0
12/14/2022	4:30:00 PM	0
12/14/2022	4:45:00 PM	0
12/14/2022	5:00:00 PM	0
12/14/2022	5:15:00 PM	0
12/14/2022	5:30:00 PM	0
12/14/2022	5:45:00 PM	0
12/14/2022	6:00:00 PM	0
12/14/2022	6:15:00 PM	0
12/14/2022	6:30:00 PM	0
12/14/2022	6:45:00 PM	0
12/14/2022	7:00:00 PM	0
12/14/2022	7:15:00 PM	0
12/14/2022	7:30:00 PM	0
12/14/2022	7:45:00 PM	0
12/14/2022	8:00:00 PM	0
12/14/2022	8:15:00 PM	0
12/14/2022	8:30:00 PM	0
12/14/2022	8:45:00 PM	0
12/14/2022	9:00:00 PM	0
12/14/2022	9:15:00 PM	0

# Locust Ditch Return Gage

DATE	TIME	GAGE
12/14/2022	9:30:00 PM	0
12/14/2022	9:45:00 PM	0
12/14/2022	10:00:00 PM	0
12/14/2022	10:15:00 PM	0
12/14/2022	10:30:00 PM	0
12/14/2022	10:45:00 PM	0
12/14/2022	11:00:00 PM	0
12/14/2022	11:15:00 PM	0
12/14/2022	11:30:00 PM	0
12/14/2022	11:45:00 PM	0
12/15/2022	12:00:00 AM	0
12/15/2022	12:15:00 AM	0
12/15/2022	12:30:00 AM	0
12/15/2022	12:45:00 AM	0
12/15/2022	1:00:00 AM	0
12/15/2022	1:15:00 AM	0
12/15/2022	1:30:00 AM	0
12/15/2022	1:45:00 AM	0
12/15/2022	2:00:00 AM	0
12/15/2022	2:15:00 AM	0
12/15/2022	2:30:00 AM	0
12/15/2022	2:45:00 AM	0
12/15/2022	3:00:00 AM	0
12/15/2022	3:15:00 AM	0
12/15/2022	3:30:00 AM	0
12/15/2022	3:45:00 AM	0
12/15/2022	4:00:00 AM	0
12/15/2022	4:15:00 AM	0
12/15/2022	4:30:00 AM	0
12/15/2022	4:45:00 AM	0
12/15/2022	5:00:00 AM	0
12/15/2022	5:15:00 AM	0
12/15/2022	5:30:00 AM	0
12/15/2022	5:45:00 AM	0
12/15/2022	6:00:00 AM	0
12/15/2022	6:15:00 AM	0
12/15/2022	6:30:00 AM	0
12/15/2022	6:45:00 AM	0
12/15/2022	7:00:00 AM	0
12/15/2022	7:15:00 AM	0
12/15/2022	7:30:00 AM	0
12/15/2022	7:45:00 AM	0
12/15/2022	8:00:00 AM	0
12/15/2022	8:15:00 AM	0
12/15/2022	8:30:00 AM	0
12/15/2022	8:45:00 AM	0



# Locust Ditch Return Gage

DATE	TIME	GAGE
12/15/2022	9:00:00 AM	0
12/15/2022	9:15:00 AM	0
12/15/2022	9:30:00 AM	0
12/15/2022	9:45:00 AM	0
12/15/2022	10:00:00 AM	0
12/15/2022	10:15:00 AM	0
12/15/2022	10:30:00 AM	0
12/15/2022	10:45:00 AM	0
12/15/2022	11:00:00 AM	0
12/15/2022	11:15:00 AM	0
12/15/2022	11:30:00 AM	0
12/15/2022	11:45:00 AM	0
12/15/2022	12:00:00 PM	0
12/15/2022	12:15:00 PM	0
12/15/2022	12:30:00 PM	0
12/15/2022	12:45:00 PM	0
12/15/2022	1:00:00 PM	0
12/15/2022	1:15:00 PM	0
12/15/2022	1:30:00 PM	0
12/15/2022	1:45:00 PM	0
12/15/2022	2:00:00 PM	0
12/15/2022	2:15:00 PM	0
12/15/2022	2:30:00 PM	0
12/15/2022	2:45:00 PM	0
12/15/2022	3:00:00 PM	0
12/15/2022	3:15:00 PM	0
12/15/2022	3:30:00 PM	0
12/15/2022	3:45:00 PM	0
12/15/2022	4:00:00 PM	0
12/15/2022	4:15:00 PM	0
12/15/2022	4:30:00 PM	0
12/15/2022	4:45:00 PM	0
12/15/2022	5:00:00 PM	0
12/15/2022	5:15:00 PM	0
12/15/2022	5:30:00 PM	0
12/15/2022	5:45:00 PM	0
12/15/2022	6:00:00 PM	0
12/15/2022	6:15:00 PM	0
12/15/2022	6:30:00 PM	0
12/15/2022	6:45:00 PM	0
12/15/2022	7:00:00 PM	0
12/15/2022	7:15:00 PM	0
12/15/2022	7:30:00 PM	0
12/15/2022	7:45:00 PM	0
12/15/2022	8:00:00 PM	0
12/15/2022	8:15:00 PM	0

# Locust Ditch Return Gage

DATE	TIME	GAGE
12/15/2022	8:30:00 PM	0
12/15/2022	8:45:00 PM	0
12/15/2022	9:00:00 PM	0
12/15/2022	9:15:00 PM	0
12/15/2022	9:30:00 PM	0
12/15/2022	9:45:00 PM	0
12/15/2022	10:00:00 PM	0
12/15/2022	10:15:00 PM	0
12/15/2022	10:30:00 PM	0
12/15/2022	10:45:00 PM	0
12/15/2022	11:00:00 PM	0
12/15/2022	11:15:00 PM	0
12/15/2022	11:30:00 PM	0
12/15/2022	11:45:00 PM	0
12/16/2022	12:00:00 AM	0
12/16/2022	12:15:00 AM	0
12/16/2022	12:30:00 AM	0
12/16/2022	12:45:00 AM	0
12/16/2022	1:00:00 AM	0
12/16/2022	1:15:00 AM	0
12/16/2022	1:30:00 AM	0
12/16/2022	1:45:00 AM	0
12/16/2022	2:00:00 AM	0
12/16/2022	2:15:00 AM	0
12/16/2022	2:30:00 AM	0
12/16/2022	2:45:00 AM	0
12/16/2022	3:00:00 AM	0
12/16/2022	3:15:00 AM	0
12/16/2022	3:30:00 AM	0
12/16/2022	3:45:00 AM	0
12/16/2022	4:00:00 AM	0
12/16/2022	4:15:00 AM	0
12/16/2022	4:30:00 AM	0
12/16/2022	4:45:00 AM	0
12/16/2022	5:00:00 AM	0
12/16/2022	5:15:00 AM	0
12/16/2022	5:30:00 AM	0
12/16/2022	5:45:00 AM	0
12/16/2022	6:00:00 AM	0
12/16/2022	6:15:00 AM	0
12/16/2022	6:30:00 AM	0
12/16/2022	6:45:00 AM	0
12/16/2022	7:00:00 AM	0
12/16/2022	7:15:00 AM	0
12/16/2022	7:30:00 AM	0
12/16/2022	7:45:00 AM	0

# Locust Ditch Return Gage

DATE	TIME	GAGE
12/16/2022	8:00:00 AM	0
12/16/2022	8:15:00 AM	0
12/16/2022	8:30:00 AM	0
12/16/2022	8:45:00 AM	0
12/16/2022	9:00:00 AM	0
12/16/2022	9:15:00 AM	0
12/16/2022	9:30:00 AM	0
12/16/2022	9:45:00 AM	0
12/16/2022	10:00:00 AM	0
12/16/2022	10:15:00 AM	0
12/16/2022	10:30:00 AM	0
12/16/2022	10:45:00 AM	0
12/16/2022	11:00:00 AM	0
12/16/2022	11:15:00 AM	0
12/16/2022	11:30:00 AM	0
12/16/2022	11:45:00 AM	0
12/16/2022	12:00:00 PM	0
12/16/2022	12:15:00 PM	0
12/16/2022	12:30:00 PM	0
12/16/2022	12:45:00 PM	0
12/16/2022	1:00:00 PM	0
12/16/2022	1:15:00 PM	0
12/16/2022	1:30:00 PM	0
12/16/2022	1:45:00 PM	0
12/16/2022	2:00:00 PM	0
12/16/2022	2:15:00 PM	0
12/16/2022	2:30:00 PM	0
12/16/2022	2:45:00 PM	0
12/16/2022	3:00:00 PM	0
12/16/2022	3:15:00 PM	0
12/16/2022	3:30:00 PM	0
12/16/2022	3:45:00 PM	0
12/16/2022	4:00:00 PM	0
12/16/2022	4:15:00 PM	0
12/16/2022	4:30:00 PM	0
12/16/2022	4:45:00 PM	0
12/16/2022	5:00:00 PM	0
12/16/2022	5:15:00 PM	0
12/16/2022	5:30:00 PM	0
12/16/2022	5:45:00 PM	0
12/16/2022	6:00:00 PM	0
12/16/2022	6:15:00 PM	0
12/16/2022	6:30:00 PM	0
12/16/2022	6:45:00 PM	0
12/16/2022	7:00:00 PM	0
12/16/2022	7:15:00 PM	0

Locust Ditch Return Gage

DATE	TIME	GAGE
12/16/2022	7:30:00 PM	0
12/16/2022	7:45:00 PM	0
12/16/2022	8:00:00 PM	0
12/16/2022	8:15:00 PM	0
12/16/2022	8:30:00 PM	0
12/16/2022	8:45:00 PM	0
12/16/2022	9:00:00 PM	0
12/16/2022	9:15:00 PM	0
12/16/2022	9:30:00 PM	0
12/16/2022	9:45:00 PM	0
12/16/2022	10:00:00 PM	0
12/16/2022	10:15:00 PM	0
12/16/2022	10:30:00 PM	0
12/16/2022	10:45:00 PM	0
12/16/2022	11:00:00 PM	0
12/16/2022	11:15:00 PM	0
12/16/2022	11:30:00 PM	0
12/16/2022	11:45:00 PM	0
12/17/2022	12:00:00 AM	0
12/17/2022	12:15:00 AM	0
12/17/2022	12:30:00 AM	0
12/17/2022	12:45:00 AM	0
12/17/2022	1:00:00 AM	0
12/17/2022	1:15:00 AM	0
12/17/2022	1:30:00 AM	0
12/17/2022	1:45:00 AM	0
12/17/2022	2:00:00 AM	0
12/17/2022	2:15:00 AM	0
12/17/2022	2:30:00 AM	0
12/17/2022	2:45:00 AM	0
12/17/2022	3:00:00 AM	0
12/17/2022	3:15:00 AM	0
12/17/2022	3:30:00 AM	0
12/17/2022	3:45:00 AM	0
12/17/2022	4:00:00 AM	0
12/17/2022	4:15:00 AM	0
12/17/2022	4:30:00 AM	0
12/17/2022	4:45:00 AM	0
12/17/2022	5:00:00 AM	0
12/17/2022	5:15:00 AM	0
12/17/2022	5:30:00 AM	0
12/17/2022	5:45:00 AM	0
12/17/2022	6:00:00 AM	0
12/17/2022	6:15:00 AM	0
12/17/2022	6:30:00 AM	0
12/17/2022	6:45:00 AM	0

# Locust Ditch Return Gage

DATE	TIME	GAGE
12/17/2022	7:00:00 AM	0
12/17/2022	7:15:00 AM	0
12/17/2022	7:30:00 AM	0
12/17/2022	7:45:00 AM	0
12/17/2022	8:00:00 AM	0
12/17/2022	8:15:00 AM	0
12/17/2022	8:30:00 AM	0
12/17/2022	8:45:00 AM	0
12/17/2022	9:00:00 AM	0
12/17/2022	9:15:00 AM	0
12/17/2022	9:30:00 AM	0
12/17/2022	9:45:00 AM	0
12/17/2022	10:00:00 AM	0
12/17/2022	10:15:00 AM	0
12/17/2022	10:30:00 AM	0
12/17/2022	10:45:00 AM	0
12/17/2022	11:00:00 AM	0
12/17/2022	11:15:00 AM	0
12/17/2022	11:30:00 AM	0
12/17/2022	11:45:00 AM	0
12/17/2022	12:00:00 PM	0
12/17/2022	12:15:00 PM	0
12/17/2022	12:30:00 PM	0
12/17/2022	12:45:00 PM	0
12/17/2022	1:00:00 PM	0
12/17/2022	1:15:00 PM	0
12/17/2022	1:30:00 PM	0
12/17/2022	1:45:00 PM	0
12/17/2022	2:00:00 PM	0
12/17/2022	2:15:00 PM	0
12/17/2022	2:30:00 PM	0
12/17/2022	2:45:00 PM	0
12/17/2022	3:00:00 PM	0
12/17/2022	3:15:00 PM	0
12/17/2022	3:30:00 PM	0
12/17/2022	3:45:00 PM	0
12/17/2022	4:00:00 PM	0
12/17/2022	4:15:00 PM	0
12/17/2022	4:30:00 PM	0
12/17/2022	4:45:00 PM	0
12/17/2022	5:00:00 PM	0
12/17/2022	5:15:00 PM	0
12/17/2022	5:30:00 PM	0
12/17/2022	5:45:00 PM	0
12/17/2022	6:00:00 PM	0
12/17/2022	6:15:00 PM	0

# Locust Ditch Return Gage

DATE	TIME	GAGE
12/17/2022	6:30:00 PM	0
12/17/2022	6:45:00 PM	0
12/17/2022	7:00:00 PM	0
12/17/2022	7:15:00 PM	0
12/17/2022	7:30:00 PM	0
12/17/2022	7:45:00 PM	0
12/17/2022	8:00:00 PM	0
12/17/2022	8:15:00 PM	0
12/17/2022	8:30:00 PM	0
12/17/2022	8:45:00 PM	0
12/17/2022	9:00:00 PM	0
12/17/2022	9:15:00 PM	0
12/17/2022	9:30:00 PM	0
12/17/2022	9:45:00 PM	0
12/17/2022	10:00:00 PM	0
12/17/2022	10:15:00 PM	0
12/17/2022	10:30:00 PM	0
12/17/2022	10:45:00 PM	0
12/17/2022	11:00:00 PM	0
12/17/2022	11:15:00 PM	0
12/17/2022	11:30:00 PM	0
12/17/2022	11:45:00 PM	0
12/18/2022	12:00:00 AM	0
12/18/2022	12:15:00 AM	0
12/18/2022	12:30:00 AM	0
12/18/2022	12:45:00 AM	0
12/18/2022	1:00:00 AM	0
12/18/2022	1:15:00 AM	0
12/18/2022	1:30:00 AM	0
12/18/2022	1:45:00 AM	0
12/18/2022	2:00:00 AM	0
12/18/2022	2:15:00 AM	0
12/18/2022	2:30:00 AM	0
12/18/2022	2:45:00 AM	0
12/18/2022	3:00:00 AM	0
12/18/2022	3:15:00 AM	0
12/18/2022	3:30:00 AM	0
12/18/2022	3:45:00 AM	0
12/18/2022	4:00:00 AM	0
12/18/2022	4:15:00 AM	0
12/18/2022	4:30:00 AM	0
12/18/2022	4:45:00 AM	0
12/18/2022	5:00:00 AM	0
12/18/2022	5:15:00 AM	0
12/18/2022	5:30:00 AM	0
12/18/2022	5:45:00 AM	0

Locust Ditch Return Gage

DATE	TIME	GAGE
12/18/2022	6:00:00 AM	0
12/18/2022	6:15:00 AM	0
12/18/2022	6:30:00 AM	0
12/18/2022	6:45:00 AM	0
12/18/2022	7:00:00 AM	0
12/18/2022	7:15:00 AM	0
12/18/2022	7:30:00 AM	0
12/18/2022	7:45:00 AM	0
12/18/2022	8:00:00 AM	0
12/18/2022	8:15:00 AM	0
12/18/2022	8:30:00 AM	0
12/18/2022	8:45:00 AM	0
12/18/2022	9:00:00 AM	0
12/18/2022	9:15:00 AM	0
12/18/2022	9:30:00 AM	0
12/18/2022	9:45:00 AM	0
12/18/2022	10:00:00 AM	0
12/18/2022	10:15:00 AM	0
12/18/2022	10:30:00 AM	0
12/18/2022	10:45:00 AM	0
12/18/2022	11:00:00 AM	0
12/18/2022	11:15:00 AM	0
12/18/2022	11:30:00 AM	0
12/18/2022	11:45:00 AM	0
12/18/2022	12:00:00 PM	0
12/18/2022	12:15:00 PM	0
12/18/2022	12:30:00 PM	0
12/18/2022	12:45:00 PM	0
12/18/2022	1:00:00 PM	0
12/18/2022	1:15:00 PM	0
12/18/2022	1:30:00 PM	0
12/18/2022	1:45:00 PM	0
12/18/2022	2:00:00 PM	0
12/18/2022	2:15:00 PM	0
12/18/2022	2:30:00 PM	0
12/18/2022	2:45:00 PM	0
12/18/2022	3:00:00 PM	0
12/18/2022	3:15:00 PM	0
12/18/2022	3:30:00 PM	0
12/18/2022	3:45:00 PM	0
12/18/2022	4:00:00 PM	0
12/18/2022	4:15:00 PM	0
12/18/2022	4:30:00 PM	0
12/18/2022	4:45:00 PM	0
12/18/2022	5:00:00 PM	0
12/18/2022	5:15:00 PM	0

# Locust Ditch Return Gage

DATE	TIME	GAGE
12/18/2022	5:30:00 PM	0
12/18/2022	5:45:00 PM	0
12/18/2022	6:00:00 PM	0
12/18/2022	6:15:00 PM	0
12/18/2022	6:30:00 PM	0
12/18/2022	6:45:00 PM	0
12/18/2022	7:00:00 PM	0
12/18/2022	7:15:00 PM	0
12/18/2022	7:30:00 PM	0
12/18/2022	7:45:00 PM	0
12/18/2022	8:00:00 PM	0
12/18/2022	8:15:00 PM	0
12/18/2022	8:30:00 PM	0
12/18/2022	8:45:00 PM	0
12/18/2022	9:00:00 PM	0
12/18/2022	9:15:00 PM	0
12/18/2022	9:30:00 PM	0
12/18/2022	9:45:00 PM	0
12/18/2022	10:00:00 PM	0
12/18/2022	10:15:00 PM	0
12/18/2022	10:30:00 PM	0
12/18/2022	10:45:00 PM	0
12/18/2022	11:00:00 PM	0
12/18/2022	11:15:00 PM	0
12/18/2022	11:30:00 PM	0
12/18/2022	11:45:00 PM	0
12/19/2022	12:00:00 AM	0
12/19/2022	12:15:00 AM	0
12/19/2022	12:30:00 AM	0
12/19/2022	12:45:00 AM	0
12/19/2022	1:00:00 AM	0
12/19/2022	1:15:00 AM	0
12/19/2022	1:30:00 AM	0
12/19/2022	1:45:00 AM	0
12/19/2022	2:00:00 AM	0
12/19/2022	2:15:00 AM	0
12/19/2022	2:30:00 AM	0
12/19/2022	2:45:00 AM	0
12/19/2022	3:00:00 AM	0
12/19/2022	3:15:00 AM	0
12/19/2022	3:30:00 AM	0
12/19/2022	3:45:00 AM	0
12/19/2022	4:00:00 AM	0
12/19/2022	4:15:00 AM	0
12/19/2022	4:30:00 AM	0
12/19/2022	4:45:00 AM	0



# Locust Ditch Return Gage

DATE	TIME	GAGE
12/19/2022	5:00:00 AM	0
12/19/2022	5:15:00 AM	0
12/19/2022	5:30:00 AM	0
12/19/2022	5:45:00 AM	0
12/19/2022	6:00:00 AM	0
12/19/2022	6:15:00 AM	0
12/19/2022	6:30:00 AM	0
12/19/2022	6:45:00 AM	0
12/19/2022	7:00:00 AM	0
12/19/2022	7:15:00 AM	0
12/19/2022	7:30:00 AM	0
12/19/2022	7:45:00 AM	0
12/19/2022	8:00:00 AM	0
12/19/2022	8:15:00 AM	0
12/19/2022	8:30:00 AM	0
12/19/2022	8:45:00 AM	0
12/19/2022	9:00:00 AM	0
12/19/2022	9:15:00 AM	0
12/19/2022	9:30:00 AM	0
12/19/2022	9:45:00 AM	0
12/19/2022	10:00:00 AM	0
12/19/2022	10:15:00 AM	0
12/19/2022	10:30:00 AM	0
12/19/2022	10:45:00 AM	0
12/19/2022	11:00:00 AM	0
12/19/2022	11:15:00 AM	0
12/19/2022	11:30:00 AM	0
12/19/2022	11:45:00 AM	0
12/19/2022	12:00:00 PM	0
12/19/2022	12:15:00 PM	0
12/19/2022	12:30:00 PM	0
12/19/2022	12:45:00 PM	0
12/19/2022	1:00:00 PM	0
12/19/2022	1:15:00 PM	0
12/19/2022	1:30:00 PM	0
12/19/2022	1:45:00 PM	0
12/19/2022	2:00:00 PM	0
12/19/2022	2:15:00 PM	0
12/19/2022	2:30:00 PM	0
12/19/2022	2:45:00 PM	0
12/19/2022	3:00:00 PM	0
12/19/2022	3:15:00 PM	0
12/19/2022	3:30:00 PM	0
12/19/2022	3:45:00 PM	0
12/19/2022	4:00:00 PM	0
12/19/2022	4:15:00 PM	0

# Locust Ditch Return Gage

DATE	TIME	GAGE
12/19/2022	4:30:00 PM	0
12/19/2022	4:45:00 PM	0
12/19/2022	5:00:00 PM	0
12/19/2022	5:15:00 PM	0
12/19/2022	5:30:00 PM	0
12/19/2022	5:45:00 PM	0
12/19/2022	6:00:00 PM	0
12/19/2022	6:15:00 PM	0
12/19/2022	6:30:00 PM	0
12/19/2022	6:45:00 PM	0
12/19/2022	7:00:00 PM	0
12/19/2022	7:15:00 PM	0
12/19/2022	7:30:00 PM	0
12/19/2022	7:45:00 PM	0
12/19/2022	8:00:00 PM	0
12/19/2022	8:15:00 PM	0
12/19/2022	8:30:00 PM	0
12/19/2022	8:45:00 PM	0
12/19/2022	9:00:00 PM	0
12/19/2022	9:15:00 PM	0
12/19/2022	9:30:00 PM	0
12/19/2022	9:45:00 PM	0
12/19/2022	10:00:00 PM	0
12/19/2022	10:15:00 PM	0
12/19/2022	10:30:00 PM	0
12/19/2022	10:45:00 PM	0
12/19/2022	11:00:00 PM	0
12/19/2022	11:15:00 PM	0
12/19/2022	11:30:00 PM	0
12/19/2022	11:45:00 PM	0
12/20/2022	12:00:00 AM	0
12/20/2022	12:15:00 AM	0
12/20/2022	12:30:00 AM	0
12/20/2022	12:45:00 AM	0
12/20/2022	1:00:00 AM	0
12/20/2022	1:15:00 AM	0
12/20/2022	1:30:00 AM	0
12/20/2022	1:45:00 AM	0
12/20/2022	2:00:00 AM	0
12/20/2022	2:15:00 AM	0
12/20/2022	2:30:00 AM	0
12/20/2022	2:45:00 AM	0
12/20/2022	3:00:00 AM	0
12/20/2022	3:15:00 AM	0
12/20/2022	3:30:00 AM	0
12/20/2022	3:45:00 AM	0

Locust Ditch Return Gage

DATE	TIME	GAGE
12/20/2022	4:00:00 AM	0
12/20/2022	4:15:00 AM	0
12/20/2022	4:30:00 AM	0
12/20/2022	4:45:00 AM	0
12/20/2022	5:00:00 AM	0
12/20/2022	5:15:00 AM	0
12/20/2022	5:30:00 AM	0
12/20/2022	5:45:00 AM	0
12/20/2022	6:00:00 AM	0
12/20/2022	6:15:00 AM	0
12/20/2022	6:30:00 AM	0
12/20/2022	6:45:00 AM	0
12/20/2022	7:00:00 AM	0
12/20/2022	7:15:00 AM	0
12/20/2022	7:30:00 AM	0
12/20/2022	7:45:00 AM	0
12/20/2022	8:00:00 AM	0
12/20/2022	8:15:00 AM	0
12/20/2022	8:30:00 AM	0
12/20/2022	8:45:00 AM	0
12/20/2022	9:00:00 AM	0
12/20/2022	9:15:00 AM	0
12/20/2022	9:30:00 AM	0
12/20/2022	9:45:00 AM	0
12/20/2022	10:00:00 AM	0
12/20/2022	10:15:00 AM	0
12/20/2022	10:30:00 AM	0
12/20/2022	10:45:00 AM	0
12/20/2022	11:00:00 AM	0
12/20/2022	11:15:00 AM	0
12/20/2022	11:30:00 AM	0
12/20/2022	11:45:00 AM	0
12/20/2022	12:00:00 PM	0
12/20/2022	12:15:00 PM	0
12/20/2022	12:30:00 PM	0
12/20/2022	12:45:00 PM	0
12/20/2022	1:00:00 PM	0
12/20/2022	1:15:00 PM	0
12/20/2022	1:30:00 PM	0
12/20/2022	1:45:00 PM	0
12/20/2022	2:00:00 PM	0
12/20/2022	2:15:00 PM	0
12/20/2022	2:30:00 PM	0
12/20/2022	2:45:00 PM	0
12/20/2022	3:00:00 PM	0
12/20/2022	3:15:00 PM	0

# Locust Ditch Return Gage

DATE	TIME	GAGE
12/20/2022	3:30:00 PM	0
12/20/2022	3:45:00 PM	0
12/20/2022	4:00:00 PM	0
12/20/2022	4:15:00 PM	0
12/20/2022	4:30:00 PM	0
12/20/2022	4:45:00 PM	0
12/20/2022	5:00:00 PM	0
12/20/2022	5:15:00 PM	0
12/20/2022	5:30:00 PM	0
12/20/2022	5:45:00 PM	0
12/20/2022	6:00:00 PM	0
12/20/2022	6:15:00 PM	0
12/20/2022	6:30:00 PM	0
12/20/2022	6:45:00 PM	0
12/20/2022	7:00:00 PM	0
12/20/2022	7:15:00 PM	0
12/20/2022	7:30:00 PM	0
12/20/2022	7:45:00 PM	0
12/20/2022	8:00:00 PM	0
12/20/2022	8:15:00 PM	0
12/20/2022	8:30:00 PM	0
12/20/2022	8:45:00 PM	0
12/20/2022	9:00:00 PM	0
12/20/2022	9:15:00 PM	0
12/20/2022	9:30:00 PM	0
12/20/2022	9:45:00 PM	0
12/20/2022	10:00:00 PM	0
12/20/2022	10:15:00 PM	0
12/20/2022	10:30:00 PM	0
12/20/2022	10:45:00 PM	0
12/20/2022	11:00:00 PM	0
12/20/2022	11:15:00 PM	0
12/20/2022	11:30:00 PM	0
12/20/2022	11:45:00 PM	0
12/21/2022	12:00:00 AM	0
12/21/2022	12:15:00 AM	0
12/21/2022	12:30:00 AM	0
12/21/2022	12:45:00 AM	0
12/21/2022	1:00:00 AM	0
12/21/2022	1:15:00 AM	0
12/21/2022	1:30:00 AM	0
12/21/2022	1:45:00 AM	0
12/21/2022	2:00:00 AM	0
12/21/2022	2:15:00 AM	0
12/21/2022	2:30:00 AM	0
12/21/2022	2:45:00 AM	0

# Locust Ditch Return Gage

DATE	TIME	GAGE
12/21/2022	3:00:00 AM	0
12/21/2022	3:15:00 AM	0
12/21/2022	3:30:00 AM	0
12/21/2022	3:45:00 AM	0
12/21/2022	4:00:00 AM	0
12/21/2022	4:15:00 AM	0
12/21/2022	4:30:00 AM	0
12/21/2022	4:45:00 AM	0
12/21/2022	5:00:00 AM	0
12/21/2022	5:15:00 AM	0
12/21/2022	5:30:00 AM	0
12/21/2022	5:45:00 AM	0
12/21/2022	6:00:00 AM	0
12/21/2022	6:15:00 AM	0
12/21/2022	6:30:00 AM	0
12/21/2022	6:45:00 AM	0
12/21/2022	7:00:00 AM	0
12/21/2022	7:15:00 AM	0
12/21/2022	7:30:00 AM	0
12/21/2022	7:45:00 AM	0
12/21/2022	8:00:00 AM	0
12/21/2022	8:15:00 AM	0
12/21/2022	8:30:00 AM	0
12/21/2022	8:45:00 AM	0
12/21/2022	9:00:00 AM	0
12/21/2022	9:15:00 AM	0
12/21/2022	9:30:00 AM	0
12/21/2022	9:45:00 AM	0
12/21/2022	10:00:00 AM	0
12/21/2022	10:15:00 AM	0
12/21/2022	10:30:00 AM	0
12/21/2022	10:45:00 AM	0
12/21/2022	11:00:00 AM	0
12/21/2022	11:15:00 AM	0
12/21/2022	11:30:00 AM	0
12/21/2022	11:45:00 AM	0
12/21/2022	12:00:00 PM	0
12/21/2022	12:15:00 PM	0
12/21/2022	12:30:00 PM	0
12/21/2022	12:45:00 PM	0
12/21/2022	1:00:00 PM	0
12/21/2022	1:15:00 PM	0
12/21/2022	1:30:00 PM	0
12/21/2022	1:45:00 PM	0
12/21/2022	2:00:00 PM	0
12/21/2022	2:15:00 PM	0

# Locust Ditch Return Gage

DATE	TIME	GAGE
12/21/2022	2:30:00 PM	0
12/21/2022	2:45:00 PM	0
12/21/2022	3:00:00 PM	0
12/21/2022	3:15:00 PM	0
12/21/2022	3:30:00 PM	0
12/21/2022	3:45:00 PM	0
12/21/2022	4:00:00 PM	0
12/21/2022	4:15:00 PM	0
12/21/2022	4:30:00 PM	0
12/21/2022	4:45:00 PM	0
12/21/2022	5:00:00 PM	0
12/21/2022	5:15:00 PM	0
12/21/2022	5:30:00 PM	0
12/21/2022	5:45:00 PM	0
12/21/2022	6:00:00 PM	0
12/21/2022	6:15:00 PM	0
12/21/2022	6:30:00 PM	0
12/21/2022	6:45:00 PM	0
12/21/2022	7:00:00 PM	0
12/21/2022	7:15:00 PM	0
12/21/2022	7:30:00 PM	0
12/21/2022	7:45:00 PM	0
12/21/2022	8:00:00 PM	0
12/21/2022	8:15:00 PM	0
12/21/2022	8:30:00 PM	0
12/21/2022	8:45:00 PM	0
12/21/2022	9:00:00 PM	0
12/21/2022	9:15:00 PM	0
12/21/2022	9:30:00 PM	0
12/21/2022	9:45:00 PM	0
12/21/2022	10:00:00 PM	0
12/21/2022	10:15:00 PM	0
12/21/2022	10:30:00 PM	0
12/21/2022	10:45:00 PM	0
12/21/2022	11:00:00 PM	0
12/21/2022	11:15:00 PM	0
12/21/2022	11:30:00 PM	0
12/21/2022	11:45:00 PM	0
12/22/2022	12:00:00 AM	0
12/22/2022	12:15:00 AM	0
12/22/2022	12:30:00 AM	0
12/22/2022	12:45:00 AM	0
12/22/2022	1:00:00 AM	0
12/22/2022	1:15:00 AM	0
12/22/2022	1:30:00 AM	0
12/22/2022	1:45:00 AM	0

# Locust Ditch Return Gage

DATE	TIME	GAGE
12/22/2022	2:00:00 AM	0
12/22/2022	2:15:00 AM	0
12/22/2022	2:30:00 AM	0
12/22/2022	2:45:00 AM	0
12/22/2022	3:00:00 AM	0
12/22/2022	3:15:00 AM	0
12/22/2022	3:30:00 AM	0
12/22/2022	3:45:00 AM	0
12/22/2022	4:00:00 AM	0
12/22/2022	4:15:00 AM	0
12/22/2022	4:30:00 AM	0
12/22/2022	4:45:00 AM	0
12/22/2022	5:00:00 AM	0
12/22/2022	5:15:00 AM	0
12/22/2022	5:30:00 AM	0
12/22/2022	5:45:00 AM	0
12/22/2022	6:00:00 AM	0
12/22/2022	6:15:00 AM	0
12/22/2022	6:30:00 AM	0
12/22/2022	6:45:00 AM	0
12/22/2022	7:00:00 AM	0
12/22/2022	7:15:00 AM	0
12/22/2022	7:30:00 AM	0
12/22/2022	7:45:00 AM	0
12/22/2022	8:00:00 AM	0
12/22/2022	8:15:00 AM	0
12/22/2022	8:30:00 AM	0
12/22/2022	8:45:00 AM	0
12/22/2022	9:00:00 AM	0
12/22/2022	9:15:00 AM	0
12/22/2022	9:30:00 AM	0
12/22/2022	9:45:00 AM	0
12/22/2022	10:00:00 AM	0
12/22/2022	10:15:00 AM	0
12/22/2022	10:30:00 AM	0
12/22/2022	10:45:00 AM	0
12/22/2022	11:00:00 AM	0
12/22/2022	11:15:00 AM	0
12/22/2022	11:30:00 AM	0
12/22/2022	11:45:00 AM	0
12/22/2022	12:00:00 PM	0
12/22/2022	12:15:00 PM	0
12/22/2022	12:30:00 PM	0
12/22/2022	12:45:00 PM	0
12/22/2022	1:00:00 PM	0
12/22/2022	1:15:00 PM	0

# Locust Ditch Return Gage

DATE	TIME	GAGE
12/22/2022	1:30:00 PM	0
12/22/2022	1:45:00 PM	0
12/22/2022	2:00:00 PM	0
12/22/2022	2:15:00 PM	0
12/22/2022	2:30:00 PM	0
12/22/2022	2:45:00 PM	0
12/22/2022	3:00:00 PM	0
12/22/2022	3:15:00 PM	0
12/22/2022	3:30:00 PM	0
12/22/2022	3:45:00 PM	0
12/22/2022	4:00:00 PM	0
12/22/2022	4:15:00 PM	0
12/22/2022	4:30:00 PM	0
12/22/2022	4:45:00 PM	0
12/22/2022	5:00:00 PM	0
12/22/2022	5:15:00 PM	0
12/22/2022	5:30:00 PM	0
12/22/2022	5:45:00 PM	0
12/22/2022	6:00:00 PM	0
12/22/2022	6:15:00 PM	0
12/22/2022	6:30:00 PM	0
12/22/2022	6:45:00 PM	0
12/22/2022	7:00:00 PM	0
12/22/2022	7:15:00 PM	0
12/22/2022	7:30:00 PM	0
12/22/2022	7:45:00 PM	0
12/22/2022	8:00:00 PM	0
12/22/2022	8:15:00 PM	0
12/22/2022	8:30:00 PM	0
12/22/2022	8:45:00 PM	0
12/22/2022	9:00:00 PM	0
12/22/2022	9:15:00 PM	0
12/22/2022	9:30:00 PM	0
12/22/2022	9:45:00 PM	0
12/22/2022	10:00:00 PM	0
12/22/2022	10:15:00 PM	0
12/22/2022	10:30:00 PM	0
12/22/2022	10:45:00 PM	0
12/22/2022	11:00:00 PM	0
12/22/2022	11:15:00 PM	0
12/22/2022	11:30:00 PM	0
12/22/2022	11:45:00 PM	0
12/23/2022	12:00:00 AM	0
12/23/2022	12:15:00 AM	0
12/23/2022	12:30:00 AM	0
12/23/2022	12:45:00 AM	0



Locust Ditch Return Gage

DATE	TIME	GAGE
12/23/2022	1:00:00 AM	0
12/23/2022	1:15:00 AM	0
12/23/2022	1:30:00 AM	0
12/23/2022	1:45:00 AM	0
12/23/2022	2:00:00 AM	0
12/23/2022	2:15:00 AM	0
12/23/2022	2:30:00 AM	0
12/23/2022	2:45:00 AM	0
12/23/2022	3:00:00 AM	0
12/23/2022	3:15:00 AM	0
12/23/2022	3:30:00 AM	0
12/23/2022	3:45:00 AM	0
12/23/2022	4:00:00 AM	0
12/23/2022	4:15:00 AM	0
12/23/2022	4:30:00 AM	0
12/23/2022	4:45:00 AM	0
12/23/2022	5:00:00 AM	0
12/23/2022	5:15:00 AM	0
12/23/2022	5:30:00 AM	0
12/23/2022	5:45:00 AM	0
12/23/2022	6:00:00 AM	0
12/23/2022	6:15:00 AM	0
12/23/2022	6:30:00 AM	0
12/23/2022	6:45:00 AM	0
12/23/2022	7:00:00 AM	0
12/23/2022	7:15:00 AM	0
12/23/2022	7:30:00 AM	0
12/23/2022	7:45:00 AM	0
12/23/2022	8:00:00 AM	0
12/23/2022	8:15:00 AM	0
12/23/2022	8:30:00 AM	0
12/23/2022	8:45:00 AM	0
12/23/2022	9:00:00 AM	0
12/23/2022	9:15:00 AM	0
12/23/2022	9:30:00 AM	0
12/23/2022	9:45:00 AM	0
12/23/2022	10:00:00 AM	0
12/23/2022	10:15:00 AM	0
12/23/2022	10:30:00 AM	0
12/23/2022	10:45:00 AM	0
12/23/2022	11:00:00 AM	0
12/23/2022	11:15:00 AM	0
12/23/2022	11:30:00 AM	0
12/23/2022	11:45:00 AM	0
12/23/2022	12:00:00 PM	0
12/23/2022	12:15:00 PM	0

# Locust Ditch Return Gage

DATE	TIME	GAGE
12/23/2022	12:30:00 PM	0
12/23/2022	12:45:00 PM	0
12/23/2022	1:00:00 PM	0
12/23/2022	1:15:00 PM	0
12/23/2022	1:30:00 PM	0
12/23/2022	1:45:00 PM	0
12/23/2022	2:00:00 PM	0
12/23/2022	2:15:00 PM	0
12/23/2022	2:30:00 PM	0
12/23/2022	2:45:00 PM	0
12/23/2022	3:00:00 PM	0
12/23/2022	3:15:00 PM	0
12/23/2022	3:30:00 PM	0
12/23/2022	3:45:00 PM	0
12/23/2022	4:00:00 PM	0
12/23/2022	4:15:00 PM	0
12/23/2022	4:30:00 PM	0
12/23/2022	4:45:00 PM	0
12/23/2022	5:00:00 PM	0
12/23/2022	5:15:00 PM	0
12/23/2022	5:30:00 PM	0
12/23/2022	5:45:00 PM	0
12/23/2022	6:00:00 PM	0
12/23/2022	6:15:00 PM	0
12/23/2022	6:30:00 PM	0
12/23/2022	6:45:00 PM	0
12/23/2022	7:00:00 PM	0
12/23/2022	7:15:00 PM	0
12/23/2022	7:30:00 PM	0
12/23/2022	7:45:00 PM	0
12/23/2022	8:00:00 PM	0
12/23/2022	8:15:00 PM	0
12/23/2022	8:30:00 PM	0
12/23/2022	8:45:00 PM	0
12/23/2022	9:00:00 PM	0
12/23/2022	9:15:00 PM	0
12/23/2022	9:30:00 PM	0
12/23/2022	9:45:00 PM	0
12/23/2022	10:00:00 PM	0
12/23/2022	10:15:00 PM	0
12/23/2022	10:30:00 PM	0
12/23/2022	10:45:00 PM	0
12/23/2022	11:00:00 PM	0
12/23/2022	11:15:00 PM	0
12/23/2022	11:30:00 PM	0
12/23/2022	11:45:00 PM	0

Locust Ditch Return Gage

DATE	TIME	GAGE
12/24/2022	12:00:00 AM	0
12/24/2022	12:15:00 AM	0
12/24/2022	12:30:00 AM	0
12/24/2022	12:45:00 AM	0
12/24/2022	1:00:00 AM	0
12/24/2022	1:15:00 AM	0
12/24/2022	1:30:00 AM	0
12/24/2022	1:45:00 AM	0
12/24/2022	2:00:00 AM	0
12/24/2022	2:15:00 AM	0
12/24/2022	2:30:00 AM	0
12/24/2022	2:45:00 AM	0
12/24/2022	3:00:00 AM	0
12/24/2022	3:15:00 AM	0
12/24/2022	3:30:00 AM	0
12/24/2022	3:45:00 AM	0
12/24/2022	4:00:00 AM	0
12/24/2022	4:15:00 AM	0
12/24/2022	4:30:00 AM	0
12/24/2022	4:45:00 AM	0
12/24/2022	5:00:00 AM	0
12/24/2022	5:15:00 AM	0
12/24/2022	5:30:00 AM	0
12/24/2022	5:45:00 AM	0
12/24/2022	6:00:00 AM	0
12/24/2022	6:15:00 AM	0
12/24/2022	6:30:00 AM	0
12/24/2022	6:45:00 AM	0
12/24/2022	7:00:00 AM	0
12/24/2022	7:15:00 AM	0
12/24/2022	7:30:00 AM	0
12/24/2022	7:45:00 AM	0
12/24/2022	8:00:00 AM	0
12/24/2022	8:15:00 AM	0
12/24/2022	8:30:00 AM	0
12/24/2022	8:45:00 AM	0
12/24/2022	9:00:00 AM	0
12/24/2022	9:15:00 AM	0
12/24/2022	9:30:00 AM	0
12/24/2022	9:45:00 AM	0
12/24/2022	10:00:00 AM	0
12/24/2022	10:15:00 AM	0
12/24/2022	10:30:00 AM	0
12/24/2022	10:45:00 AM	0
12/24/2022	11:00:00 AM	0
12/24/2022	11:15:00 AM	0

# Locust Ditch Return Gage

DATE	TIME	GAGE
12/24/2022	11:30:00 AM	0
12/24/2022	11:45:00 AM	0
12/24/2022	12:00:00 PM	0
12/24/2022	12:15:00 PM	0
12/24/2022	12:30:00 PM	0
12/24/2022	12:45:00 PM	0
12/24/2022	1:00:00 PM	0
12/24/2022	1:15:00 PM	0
12/24/2022	1:30:00 PM	0
12/24/2022	1:45:00 PM	0
12/24/2022	2:00:00 PM	0
12/24/2022	2:15:00 PM	0
12/24/2022	2:30:00 PM	0
12/24/2022	2:45:00 PM	0
12/24/2022	3:00:00 PM	0
12/24/2022	3:15:00 PM	0
12/24/2022	3:30:00 PM	0
12/24/2022	3:45:00 PM	0
12/24/2022	4:00:00 PM	0
12/24/2022	4:15:00 PM	0
12/24/2022	4:30:00 PM	0
12/24/2022	4:45:00 PM	0
12/24/2022	5:00:00 PM	0
12/24/2022	5:15:00 PM	0
12/24/2022	5:30:00 PM	0
12/24/2022	5:45:00 PM	0
12/24/2022	6:00:00 PM	0
12/24/2022	6:15:00 PM	0
12/24/2022	6:30:00 PM	0
12/24/2022	6:45:00 PM	0
12/24/2022	7:00:00 PM	0
12/24/2022	7:15:00 PM	0
12/24/2022	7:30:00 PM	0
12/24/2022	7:45:00 PM	0
12/24/2022	8:00:00 PM	0
12/24/2022	8:15:00 PM	0
12/24/2022	8:30:00 PM	0
12/24/2022	8:45:00 PM	0
12/24/2022	9:00:00 PM	0
12/24/2022	9:15:00 PM	0
12/24/2022	9:30:00 PM	0
12/24/2022	9:45:00 PM	0
12/24/2022	10:00:00 PM	0
12/24/2022	10:15:00 PM	0
12/24/2022	10:30:00 PM	0
12/24/2022	10:45:00 PM	0

# Locust Ditch Return Gage

DATE	TIME	GAGE
12/24/2022	11:00:00 PM	0
12/24/2022	11:15:00 PM	0
12/24/2022	11:30:00 PM	0
12/24/2022	11:45:00 PM	0
12/25/2022	12:00:00 AM	0
12/25/2022	12:15:00 AM	0
12/25/2022	12:30:00 AM	0
12/25/2022	12:45:00 AM	0
12/25/2022	1:00:00 AM	0
12/25/2022	1:15:00 AM	0
12/25/2022	1:30:00 AM	0
12/25/2022	1:45:00 AM	0
12/25/2022	2:00:00 AM	0
12/25/2022	2:15:00 AM	0
12/25/2022	2:30:00 AM	0
12/25/2022	2:45:00 AM	0
12/25/2022	3:00:00 AM	0
12/25/2022	3:15:00 AM	0
12/25/2022	3:30:00 AM	0
12/25/2022	3:45:00 AM	0
12/25/2022	4:00:00 AM	0
12/25/2022	4:15:00 AM	0
12/25/2022	4:30:00 AM	0
12/25/2022	4:45:00 AM	0
12/25/2022	5:00:00 AM	0
12/25/2022	5:15:00 AM	0
12/25/2022	5:30:00 AM	0
12/25/2022	5:45:00 AM	0
12/25/2022	6:00:00 AM	0
12/25/2022	6:15:00 AM	0
12/25/2022	6:30:00 AM	0
12/25/2022	6:45:00 AM	0
12/25/2022	7:00:00 AM	0
12/25/2022	7:15:00 AM	0
12/25/2022	7:30:00 AM	0
12/25/2022	7:45:00 AM	0
12/25/2022	8:00:00 AM	0
12/25/2022	8:15:00 AM	0
12/25/2022	8:30:00 AM	0
12/25/2022	8:45:00 AM	0
12/25/2022	9:00:00 AM	0
12/25/2022	9:15:00 AM	0
12/25/2022	9:30:00 AM	0
12/25/2022	9:45:00 AM	0
12/25/2022	10:00:00 AM	0
12/25/2022	10:15:00 AM	0

# Locust Ditch Return Gage

DATE	TIME	GAGE
12/25/2022	10:30:00 AM	0
12/25/2022	10:45:00 AM	0
12/25/2022	11:00:00 AM	0
12/25/2022	11:15:00 AM	0
12/25/2022	11:30:00 AM	0
12/25/2022	11:45:00 AM	0
12/25/2022	12:00:00 PM	0
12/25/2022	12:15:00 PM	0
12/25/2022	12:30:00 PM	0
12/25/2022	12:45:00 PM	0
12/25/2022	1:00:00 PM	0
12/25/2022	1:15:00 PM	0
12/25/2022	1:30:00 PM	0
12/25/2022	1:45:00 PM	0
12/25/2022	2:00:00 PM	0
12/25/2022	2:15:00 PM	0
12/25/2022	2:30:00 PM	0
12/25/2022	2:45:00 PM	0
12/25/2022	3:00:00 PM	0
12/25/2022	3:15:00 PM	0
12/25/2022	3:30:00 PM	0
12/25/2022	3:45:00 PM	0
12/25/2022	4:00:00 PM	0
12/25/2022	4:15:00 PM	0
12/25/2022	4:30:00 PM	0
12/25/2022	4:45:00 PM	0
12/25/2022	5:00:00 PM	0
12/25/2022	5:15:00 PM	0
12/25/2022	5:30:00 PM	0
12/25/2022	5:45:00 PM	0
12/25/2022	6:00:00 PM	0
12/25/2022	6:15:00 PM	0
12/25/2022	6:30:00 PM	0
12/25/2022	6:45:00 PM	0
12/25/2022	7:00:00 PM	0
12/25/2022	7:15:00 PM	0
12/25/2022	7:30:00 PM	0
12/25/2022	7:45:00 PM	0
12/25/2022	8:00:00 PM	0
12/25/2022	8:15:00 PM	0
12/25/2022	8:30:00 PM	0
12/25/2022	8:45:00 PM	0
12/25/2022	9:00:00 PM	0
12/25/2022	9:15:00 PM	0
12/25/2022	9:30:00 PM	0
12/25/2022	9:45:00 PM	0

Locust Ditch Return Gage

DATE	TIME	GAGE
12/25/2022	10:00:00 PM	0
12/25/2022	10:15:00 PM	0
12/25/2022	10:30:00 PM	0
12/25/2022	10:45:00 PM	0
12/25/2022	11:00:00 PM	0
12/25/2022	11:15:00 PM	0
12/25/2022	11:30:00 PM	0
12/25/2022	11:45:00 PM	0
12/26/2022	12:00:00 AM	0
12/26/2022	12:15:00 AM	0
12/26/2022	12:30:00 AM	0
12/26/2022	12:45:00 AM	0
12/26/2022	1:00:00 AM	0
12/26/2022	1:15:00 AM	0
12/26/2022	1:30:00 AM	0
12/26/2022	1:45:00 AM	0
12/26/2022	2:00:00 AM	0
12/26/2022	2:15:00 AM	0
12/26/2022	2:30:00 AM	0
12/26/2022	2:45:00 AM	0
12/26/2022	3:00:00 AM	0
12/26/2022	3:15:00 AM	0
12/26/2022	3:30:00 AM	0
12/26/2022	3:45:00 AM	0
12/26/2022	4:00:00 AM	0
12/26/2022	4:15:00 AM	0
12/26/2022	4:30:00 AM	0
12/26/2022	4:45:00 AM	0
12/26/2022	5:00:00 AM	0
12/26/2022	5:15:00 AM	0
12/26/2022	5:30:00 AM	0
12/26/2022	5:45:00 AM	0
12/26/2022	6:00:00 AM	0
12/26/2022	6:15:00 AM	0
12/26/2022	6:30:00 AM	0
12/26/2022	6:45:00 AM	0
12/26/2022	7:00:00 AM	0
12/26/2022	7:15:00 AM	0
12/26/2022	7:30:00 AM	0
12/26/2022	7:45:00 AM	0
12/26/2022	8:00:00 AM	0
12/26/2022	8:15:00 AM	0
12/26/2022	8:30:00 AM	0
12/26/2022	8:45:00 AM	0
12/26/2022	9:00:00 AM	0
12/26/2022	9:15:00 AM	0

# Locust Ditch Return Gage

DATE	TIME	GAGE
12/26/2022	9:30:00 AM	0
12/26/2022	9:45:00 AM	0
12/26/2022	10:00:00 AM	0
12/26/2022	10:15:00 AM	0
12/26/2022	10:30:00 AM	0
12/26/2022	10:45:00 AM	0
12/26/2022	11:00:00 AM	0
12/26/2022	11:15:00 AM	0
12/26/2022	11:30:00 AM	0
12/26/2022	11:45:00 AM	0
12/26/2022	12:00:00 PM	0
12/26/2022	12:15:00 PM	0
12/26/2022	12:30:00 PM	0
12/26/2022	12:45:00 PM	0
12/26/2022	1:00:00 PM	0
12/26/2022	1:15:00 PM	0
12/26/2022	1:30:00 PM	0
12/26/2022	1:45:00 PM	0
12/26/2022	2:00:00 PM	0
12/26/2022	2:15:00 PM	0
12/26/2022	2:30:00 PM	0
12/26/2022	2:45:00 PM	0
12/26/2022	3:00:00 PM	0
12/26/2022	3:15:00 PM	0
12/26/2022	3:30:00 PM	0
12/26/2022	3:45:00 PM	0
12/26/2022	4:00:00 PM	0
12/26/2022	4:15:00 PM	0
12/26/2022	4:30:00 PM	0
12/26/2022	4:45:00 PM	0
12/26/2022	5:00:00 PM	0
12/26/2022	5:15:00 PM	0
12/26/2022	5:30:00 PM	0
12/26/2022	5:45:00 PM	0
12/26/2022	6:00:00 PM	0
12/26/2022	6:15:00 PM	0
12/26/2022	6:30:00 PM	0
12/26/2022	6:45:00 PM	0
12/26/2022	7:00:00 PM	0
12/26/2022	7:15:00 PM	0
12/26/2022	7:30:00 PM	0
12/26/2022	7:45:00 PM	0
12/26/2022	8:00:00 PM	0
12/26/2022	8:15:00 PM	0
12/26/2022	8:30:00 PM	0
12/26/2022	8:45:00 PM	0



Locust Ditch Return Gage

DATE	TIME	GAGE
12/26/2022	9:00:00 PM	0
12/26/2022	9:15:00 PM	0
12/26/2022	9:30:00 PM	0
12/26/2022	9:45:00 PM	0
12/26/2022	10:00:00 PM	0
12/26/2022	10:15:00 PM	0
12/26/2022	10:30:00 PM	0
12/26/2022	10:45:00 PM	0
12/26/2022	11:00:00 PM	0
12/26/2022	11:15:00 PM	0
12/26/2022	11:30:00 PM	0
12/26/2022	11:45:00 PM	0
12/27/2022	12:00:00 AM	0
12/27/2022	12:15:00 AM	0
12/27/2022	12:30:00 AM	0
12/27/2022	12:45:00 AM	0
12/27/2022	1:00:00 AM	0
12/27/2022	1:15:00 AM	0
12/27/2022	1:30:00 AM	0
12/27/2022	1:45:00 AM	0
12/27/2022	2:00:00 AM	0
12/27/2022	2:15:00 AM	0
12/27/2022	2:30:00 AM	0
12/27/2022	2:45:00 AM	0
12/27/2022	3:00:00 AM	0
12/27/2022	3:15:00 AM	0
12/27/2022	3:30:00 AM	0
12/27/2022	3:45:00 AM	0
12/27/2022	4:00:00 AM	0
12/27/2022	4:15:00 AM	0
12/27/2022	4:30:00 AM	0
12/27/2022	4:45:00 AM	0
12/27/2022	5:00:00 AM	0
12/27/2022	5:15:00 AM	0
12/27/2022	5:30:00 AM	0
12/27/2022	5:45:00 AM	0
12/27/2022	6:00:00 AM	0
12/27/2022	6:15:00 AM	0
12/27/2022	6:30:00 AM	0
12/27/2022	6:45:00 AM	0
12/27/2022	7:00:00 AM	0
12/27/2022	7:15:00 AM	0
12/27/2022	7:30:00 AM	0
12/27/2022	7:45:00 AM	0
12/27/2022	8:00:00 AM	0
12/27/2022	8:15:00 AM	0

# Locust Ditch Return Gage

DATE	TIME	GAGE
12/27/2022	8:30:00 AM	0
12/27/2022	8:45:00 AM	0
12/27/2022	9:00:00 AM	0
12/27/2022	9:15:00 AM	0
12/27/2022	9:30:00 AM	0
12/27/2022	9:45:00 AM	0
12/27/2022	10:00:00 AM	0
12/27/2022	10:15:00 AM	0
12/27/2022	10:30:00 AM	0
12/27/2022	10:45:00 AM	0
12/27/2022	11:00:00 AM	0
12/27/2022	11:15:00 AM	0
12/27/2022	11:30:00 AM	0
12/27/2022	11:45:00 AM	0
12/27/2022	12:00:00 PM	0
12/27/2022	12:15:00 PM	0
12/27/2022	12:30:00 PM	0
12/27/2022	12:45:00 PM	0
12/27/2022	1:00:00 PM	0
12/27/2022	1:15:00 PM	0
12/27/2022	1:30:00 PM	0
12/27/2022	1:45:00 PM	0
12/27/2022	2:00:00 PM	0
12/27/2022	2:15:00 PM	0
12/27/2022	2:30:00 PM	0
12/27/2022	2:45:00 PM	0
12/27/2022	3:00:00 PM	0
12/27/2022	3:15:00 PM	0
12/27/2022	3:30:00 PM	0
12/27/2022	3:45:00 PM	0
12/27/2022	4:00:00 PM	0
12/27/2022	4:15:00 PM	0
12/27/2022	4:30:00 PM	0
12/27/2022	4:45:00 PM	0
12/27/2022	5:00:00 PM	0
12/27/2022	5:15:00 PM	0
12/27/2022	5:30:00 PM	0
12/27/2022	5:45:00 PM	0
12/27/2022	6:00:00 PM	0
12/27/2022	6:15:00 PM	0
12/27/2022	6:30:00 PM	0
12/27/2022	6:45:00 PM	0
12/27/2022	7:00:00 PM	0
12/27/2022	7:15:00 PM	0
12/27/2022	7:30:00 PM	0
12/27/2022	7:45:00 PM	0

# Locust Ditch Return Gage

DATE	TIME	GAGE
12/27/2022	8:00:00 PM	0
12/27/2022	8:15:00 PM	0
12/27/2022	8:30:00 PM	0
12/27/2022	8:45:00 PM	0
12/27/2022	9:00:00 PM	0
12/27/2022	9:15:00 PM	0
12/27/2022	9:30:00 PM	0
12/27/2022	9:45:00 PM	0
12/27/2022	10:00:00 PM	0
12/27/2022	10:15:00 PM	0
12/27/2022	10:30:00 PM	0
12/27/2022	10:45:00 PM	0
12/27/2022	11:00:00 PM	0
12/27/2022	11:15:00 PM	0
12/27/2022	11:30:00 PM	0
12/27/2022	11:45:00 PM	0
12/28/2022	12:00:00 AM	0
12/28/2022	12:15:00 AM	0
12/28/2022	12:30:00 AM	0
12/28/2022	12:45:00 AM	0
12/28/2022	1:00:00 AM	0
12/28/2022	1:15:00 AM	0
12/28/2022	1:30:00 AM	0
12/28/2022	1:45:00 AM	0
12/28/2022	2:00:00 AM	0
12/28/2022	2:15:00 AM	0
12/28/2022	2:30:00 AM	0
12/28/2022	2:45:00 AM	0
12/28/2022	3:00:00 AM	0
12/28/2022	3:15:00 AM	0
12/28/2022	3:30:00 AM	0
12/28/2022	3:45:00 AM	0
12/28/2022	4:00:00 AM	0
12/28/2022	4:15:00 AM	0
12/28/2022	4:30:00 AM	0
12/28/2022	4:45:00 AM	0
12/28/2022	5:00:00 AM	0
12/28/2022	5:15:00 AM	0
12/28/2022	5:30:00 AM	0
12/28/2022	5:45:00 AM	0
12/28/2022	6:00:00 AM	0
12/28/2022	6:15:00 AM	0
12/28/2022	6:30:00 AM	0
12/28/2022	6:45:00 AM	0
12/28/2022	7:00:00 AM	0
12/28/2022	7:15:00 AM	0

# Locust Ditch Return Gage

DATE	TIME	GAGE
12/28/2022	7:30:00 AM	0
12/28/2022	7:45:00 AM	0
12/28/2022	8:00:00 AM	0
12/28/2022	8:15:00 AM	0
12/28/2022	8:30:00 AM	0
12/28/2022	8:45:00 AM	0
12/28/2022	9:00:00 AM	0
12/28/2022	9:15:00 AM	0
12/28/2022	9:30:00 AM	0
12/28/2022	9:45:00 AM	0
12/28/2022	10:00:00 AM	0
12/28/2022	10:15:00 AM	0
12/28/2022	10:30:00 AM	0
12/28/2022	10:45:00 AM	0
12/28/2022	11:00:00 AM	0
12/28/2022	11:15:00 AM	0
12/28/2022	11:30:00 AM	0
12/28/2022	11:45:00 AM	0
12/28/2022	12:00:00 PM	0
12/28/2022	12:15:00 PM	0
12/28/2022	12:30:00 PM	0
12/28/2022	12:45:00 PM	0
12/28/2022	1:00:00 PM	0
12/28/2022	1:15:00 PM	0
12/28/2022	1:30:00 PM	0
12/28/2022	1:45:00 PM	0
12/28/2022	2:00:00 PM	0
12/28/2022	2:15:00 PM	0
12/28/2022	2:30:00 PM	0
12/28/2022	2:45:00 PM	0
12/28/2022	3:00:00 PM	0
12/28/2022	3:15:00 PM	0
12/28/2022	3:30:00 PM	0
12/28/2022	3:45:00 PM	0
12/28/2022	4:00:00 PM	0
12/28/2022	4:15:00 PM	0
12/28/2022	4:30:00 PM	0
12/28/2022	4:45:00 PM	0
12/28/2022	5:00:00 PM	0
12/28/2022	5:15:00 PM	0
12/28/2022	5:30:00 PM	0
12/28/2022	5:45:00 PM	0
12/28/2022	6:00:00 PM	0
12/28/2022	6:15:00 PM	0
12/28/2022	6:30:00 PM	0
12/28/2022	6:45:00 PM	0

# Locust Ditch Return Gage

DATE	TIME	GAGE
12/28/2022	7:00:00 PM	0
12/28/2022	7:15:00 PM	0
12/28/2022	7:30:00 PM	0
12/28/2022	7:45:00 PM	0
12/28/2022	8:00:00 PM	0
12/28/2022	8:15:00 PM	0
12/28/2022	8:30:00 PM	0
12/28/2022	8:45:00 PM	0
12/28/2022	9:00:00 PM	0
12/28/2022	9:15:00 PM	0
12/28/2022	9:30:00 PM	0
12/28/2022	9:45:00 PM	0
12/28/2022	10:00:00 PM	0
12/28/2022	10:15:00 PM	0
12/28/2022	10:30:00 PM	0
12/28/2022	10:45:00 PM	0
12/28/2022	11:00:00 PM	0
12/28/2022	11:15:00 PM	0
12/28/2022	11:30:00 PM	0
12/28/2022	11:45:00 PM	0
12/29/2022	12:00:00 AM	0
12/29/2022	12:15:00 AM	0
12/29/2022	12:30:00 AM	0
12/29/2022	12:45:00 AM	0
12/29/2022	1:00:00 AM	0
12/29/2022	1:15:00 AM	0
12/29/2022	1:30:00 AM	0
12/29/2022	1:45:00 AM	0
12/29/2022	2:00:00 AM	0
12/29/2022	2:15:00 AM	0
12/29/2022	2:30:00 AM	0
12/29/2022	2:45:00 AM	0
12/29/2022	3:00:00 AM	0
12/29/2022	3:15:00 AM	0
12/29/2022	3:30:00 AM	0
12/29/2022	3:45:00 AM	0
12/29/2022	4:00:00 AM	0
12/29/2022	4:15:00 AM	0
12/29/2022	4:30:00 AM	0
12/29/2022	4:45:00 AM	0
12/29/2022	5:00:00 AM	0
12/29/2022	5:15:00 AM	0
12/29/2022	5:30:00 AM	0
12/29/2022	5:45:00 AM	0
12/29/2022	6:00:00 AM	0
12/29/2022	6:15:00 AM	0

# Locust Ditch Return Gage

DATE	TIME	GAGE
12/29/2022	6:30:00 AM	0
12/29/2022	6:45:00 AM	0
12/29/2022	7:00:00 AM	0
12/29/2022	7:15:00 AM	0
12/29/2022	7:30:00 AM	0
12/29/2022	7:45:00 AM	0
12/29/2022	8:00:00 AM	0
12/29/2022	8:15:00 AM	0
12/29/2022	8:30:00 AM	0
12/29/2022	8:45:00 AM	0
12/29/2022	9:00:00 AM	0
12/29/2022	9:15:00 AM	0
12/29/2022	9:30:00 AM	0
12/29/2022	9:45:00 AM	0
12/29/2022	10:00:00 AM	0
12/29/2022	10:15:00 AM	0
12/29/2022	10:30:00 AM	0
12/29/2022	10:45:00 AM	0
12/29/2022	11:00:00 AM	0
12/29/2022	11:15:00 AM	0
12/29/2022	11:30:00 AM	0
12/29/2022	11:45:00 AM	0
12/29/2022	12:00:00 PM	0
12/29/2022	12:15:00 PM	0
12/29/2022	12:30:00 PM	0
12/29/2022	12:45:00 PM	0
12/29/2022	1:00:00 PM	0
12/29/2022	1:15:00 PM	0
12/29/2022	1:30:00 PM	0
12/29/2022	1:45:00 PM	0
12/29/2022	2:00:00 PM	0
12/29/2022	2:15:00 PM	0
12/29/2022	2:30:00 PM	0
12/29/2022	2:45:00 PM	0
12/29/2022	3:00:00 PM	0
12/29/2022	3:15:00 PM	0
12/29/2022	3:30:00 PM	0
12/29/2022	3:45:00 PM	0
12/29/2022	4:00:00 PM	0
12/29/2022	4:15:00 PM	0
12/29/2022	4:30:00 PM	0
12/29/2022	4:45:00 PM	0
12/29/2022	5:00:00 PM	0
12/29/2022	5:15:00 PM	0
12/29/2022	5:30:00 PM	0
12/29/2022	5:45:00 PM	0

# Locust Ditch Return Gage

DATE	TIME	GAGE
12/29/2022	6:00:00 PM	0
12/29/2022	6:15:00 PM	0
12/29/2022	6:30:00 PM	0
12/29/2022	6:45:00 PM	0
12/29/2022	7:00:00 PM	0
12/29/2022	7:15:00 PM	0
12/29/2022	7:30:00 PM	0
12/29/2022	7:45:00 PM	0
12/29/2022	8:00:00 PM	0
12/29/2022	8:15:00 PM	0
12/29/2022	8:30:00 PM	0
12/29/2022	8:45:00 PM	0
12/29/2022	9:00:00 PM	0
12/29/2022	9:15:00 PM	0
12/29/2022	9:30:00 PM	0
12/29/2022	9:45:00 PM	0
12/29/2022	10:00:00 PM	0
12/29/2022	10:15:00 PM	0
12/29/2022	10:30:00 PM	0
12/29/2022	10:45:00 PM	0
12/29/2022	11:00:00 PM	0
12/29/2022	11:15:00 PM	0
12/29/2022	11:30:00 PM	0
12/29/2022	11:45:00 PM	0
12/30/2022	12:00:00 AM	0
12/30/2022	12:15:00 AM	0
12/30/2022	12:30:00 AM	0
12/30/2022	12:45:00 AM	0
12/30/2022	1:00:00 AM	0
12/30/2022	1:15:00 AM	0
12/30/2022	1:30:00 AM	0
12/30/2022	1:45:00 AM	0
12/30/2022	2:00:00 AM	0
12/30/2022	2:15:00 AM	0
12/30/2022	2:30:00 AM	0
12/30/2022	2:45:00 AM	0
12/30/2022	3:00:00 AM	0
12/30/2022	3:15:00 AM	0
12/30/2022	3:30:00 AM	0
12/30/2022	3:45:00 AM	0
12/30/2022	4:00:00 AM	0
12/30/2022	4:15:00 AM	0
12/30/2022	4:30:00 AM	0
12/30/2022	4:45:00 AM	0
12/30/2022	5:00:00 AM	0
12/30/2022	5:15:00 AM	0

# Locust Ditch Return Gage

DATE	TIME	GAGE
12/30/2022	5:30:00 AM	0
12/30/2022	5:45:00 AM	0
12/30/2022	6:00:00 AM	0
12/30/2022	6:15:00 AM	0
12/30/2022	6:30:00 AM	0
12/30/2022	6:45:00 AM	0
12/30/2022	7:00:00 AM	0
12/30/2022	7:15:00 AM	0
12/30/2022	7:30:00 AM	0
12/30/2022	7:45:00 AM	0
12/30/2022	8:00:00 AM	0
12/30/2022	8:15:00 AM	0
12/30/2022	8:30:00 AM	0
12/30/2022	8:45:00 AM	0
12/30/2022	9:00:00 AM	0
12/30/2022	9:15:00 AM	0
12/30/2022	9:30:00 AM	0
12/30/2022	9:45:00 AM	0
12/30/2022	10:00:00 AM	0
12/30/2022	10:15:00 AM	0
12/30/2022	10:30:00 AM	0
12/30/2022	10:45:00 AM	0
12/30/2022	11:00:00 AM	0
12/30/2022	11:15:00 AM	0
12/30/2022	11:30:00 AM	0
12/30/2022	11:45:00 AM	0
12/30/2022	12:00:00 PM	0
12/30/2022	12:15:00 PM	0
12/30/2022	12:30:00 PM	0
12/30/2022	12:45:00 PM	0
12/30/2022	1:00:00 PM	0
12/30/2022	1:15:00 PM	0
12/30/2022	1:30:00 PM	0
12/30/2022	1:45:00 PM	0
12/30/2022	2:00:00 PM	0
12/30/2022	2:15:00 PM	0
12/30/2022	2:30:00 PM	0
12/30/2022	2:45:00 PM	0
12/30/2022	3:00:00 PM	0
12/30/2022	3:15:00 PM	0
12/30/2022	3:30:00 PM	0
12/30/2022	3:45:00 PM	0
12/30/2022	4:00:00 PM	0
12/30/2022	4:15:00 PM	0
12/30/2022	4:30:00 PM	0
12/30/2022	4:45:00 PM	0



# Locust Ditch Return Gage

DATE	TIME	GAGE
12/30/2022	5:00:00 PM	0
12/30/2022	5:15:00 PM	0
12/30/2022	5:30:00 PM	0
12/30/2022	5:45:00 PM	0
12/30/2022	6:00:00 PM	0
12/30/2022	6:15:00 PM	0
12/30/2022	6:30:00 PM	0
12/30/2022	6:45:00 PM	0
12/30/2022	7:00:00 PM	0
12/30/2022	7:15:00 PM	0
12/30/2022	7:30:00 PM	0
12/30/2022	7:45:00 PM	0
12/30/2022	8:00:00 PM	0
12/30/2022	8:15:00 PM	0
12/30/2022	8:30:00 PM	0
12/30/2022	8:45:00 PM	0
12/30/2022	9:00:00 PM	0
12/30/2022	9:15:00 PM	0
12/30/2022	9:30:00 PM	0
12/30/2022	9:45:00 PM	0
12/30/2022	10:00:00 PM	0
12/30/2022	10:15:00 PM	0
12/30/2022	10:30:00 PM	0
12/30/2022	10:45:00 PM	0
12/30/2022	11:00:00 PM	0
12/30/2022	11:15:00 PM	0
12/30/2022	11:30:00 PM	0
12/30/2022	11:45:00 PM	0
12/31/2022	12:00:00 AM	0
12/31/2022	12:15:00 AM	0
12/31/2022	12:30:00 AM	0
12/31/2022	12:45:00 AM	0
12/31/2022	1:00:00 AM	0
12/31/2022	1:15:00 AM	0
12/31/2022	1:30:00 AM	0
12/31/2022	1:45:00 AM	0
12/31/2022	2:00:00 AM	0
12/31/2022	2:15:00 AM	0
12/31/2022	2:30:00 AM	0
12/31/2022	2:45:00 AM	0
12/31/2022	3:00:00 AM	0
12/31/2022	3:15:00 AM	0
12/31/2022	3:30:00 AM	0
12/31/2022	3:45:00 AM	0
12/31/2022	4:00:00 AM	0
12/31/2022	4:15:00 AM	0

# Locust Ditch Return Gage

DATE	TIME	GAGE
12/31/2022	4:30:00 AM	0
12/31/2022	4:45:00 AM	0
12/31/2022	5:00:00 AM	0
12/31/2022	5:15:00 AM	0
12/31/2022	5:30:00 AM	0
12/31/2022	5:45:00 AM	0
12/31/2022	6:00:00 AM	0
12/31/2022	6:15:00 AM	0
12/31/2022	6:30:00 AM	0
12/31/2022	6:45:00 AM	0
12/31/2022	7:00:00 AM	0
12/31/2022	7:15:00 AM	0
12/31/2022	7:30:00 AM	0
12/31/2022	7:45:00 AM	0
12/31/2022	8:00:00 AM	0
12/31/2022	8:15:00 AM	0
12/31/2022	8:30:00 AM	0
12/31/2022	8:45:00 AM	0
12/31/2022	9:00:00 AM	0
12/31/2022	9:15:00 AM	0
12/31/2022	9:30:00 AM	0
12/31/2022	9:45:00 AM	0
12/31/2022	10:00:00 AM	0
12/31/2022	10:15:00 AM	0
12/31/2022	10:30:00 AM	0
12/31/2022	10:45:00 AM	0
12/31/2022	11:00:00 AM	0
12/31/2022	11:15:00 AM	0
12/31/2022	11:30:00 AM	0
12/31/2022	11:45:00 AM	0
12/31/2022	12:00:00 PM	0
12/31/2022	12:15:00 PM	0
12/31/2022	12:30:00 PM	0
12/31/2022	12:45:00 PM	0
12/31/2022	1:00:00 PM	0
12/31/2022	1:15:00 PM	0
12/31/2022	1:30:00 PM	0
12/31/2022	1:45:00 PM	0
12/31/2022	2:00:00 PM	0
12/31/2022	2:15:00 PM	0
12/31/2022	2:30:00 PM	0
12/31/2022	2:45:00 PM	0
12/31/2022	3:00:00 PM	0
12/31/2022	3:15:00 PM	0
12/31/2022	3:30:00 PM	0
12/31/2022	3:45:00 PM	0

# Locust Ditch Return Gage

DATE	TIME	GAGE
12/31/2022	4:00:00 PM	0
12/31/2022	4:15:00 PM	0
12/31/2022	4:30:00 PM	0
12/31/2022	4:45:00 PM	0
12/31/2022	5:00:00 PM	0
12/31/2022	5:15:00 PM	0
12/31/2022	5:30:00 PM	0
12/31/2022	5:45:00 PM	0
12/31/2022	6:00:00 PM	0
12/31/2022	6:15:00 PM	0
12/31/2022	6:30:00 PM	0
12/31/2022	6:45:00 PM	0
12/31/2022	7:00:00 PM	0
12/31/2022	7:15:00 PM	0
12/31/2022	7:30:00 PM	0
12/31/2022	7:45:00 PM	0
12/31/2022	8:00:00 PM	0
12/31/2022	8:15:00 PM	0
12/31/2022	8:30:00 PM	0
12/31/2022	8:45:00 PM	0
12/31/2022	9:00:00 PM	0
12/31/2022	9:15:00 PM	0
12/31/2022	9:30:00 PM	0
12/31/2022	9:45:00 PM	0
12/31/2022	10:00:00 PM	0
12/31/2022	10:15:00 PM	0
12/31/2022	10:30:00 PM	0
12/31/2022	10:45:00 PM	0
12/31/2022	11:00:00 PM	0
12/31/2022	11:15:00 PM	0
12/31/2022	11:30:00 PM	0
12/31/2022	11:45:00 PM	0

Georges Ditch Return

Station 0217

Date	Flow (cfs)
12/1/2022	0.29
12/2/2022	0.31
12/3/2022	0.31
12/4/2022	0.35
12/5/2022	0.40
12/6/2022	0.46
12/7/2022	0.52
12/8/2022	0.47
12/9/2022	0.45
12/10/2022	0.46
12/11/2022	0.34
12/12/2022	0.19
12/13/2022	0.19
12/14/2022	0.18
12/15/2022	0.19
12/16/2022	0.19
12/17/2022	0.29
12/18/2022	0.33
12/19/2022	0.33
12/20/2022	0.33
12/21/2022	0.27
12/22/2022	0.23
12/23/2022	0.23
12/24/2022	0.23
12/25/2022	0.38
12/26/2022	0.46
12/27/2022	0.38
12/28/2022	0.36
12/29/2022	0.38
12/30/2022	0.42
12/31/2022	0.45

# Georges Ditch Return Gage

DATE	TIME	GAGE
12/1/2022	12:00:00 AM	0.06
12/1/2022	12:15:00 AM	0.06
12/1/2022	12:30:00 AM	0.06
12/1/2022	12:45:00 AM	0.06
12/1/2022	1:00:00 AM	0.06
12/1/2022	1:15:00 AM	0.06
12/1/2022	1:30:00 AM	0.06
12/1/2022	1:45:00 AM	0.07
12/1/2022	2:00:00 AM	0.06
12/1/2022	2:15:00 AM	0.06
12/1/2022	2:30:00 AM	0.06
12/1/2022	2:45:00 AM	0.06
12/1/2022	3:00:00 AM	0.06
12/1/2022	3:15:00 AM	0.06
12/1/2022	3:30:00 AM	0.06
12/1/2022	3:45:00 AM	0.06
12/1/2022	4:00:00 AM	0.06
12/1/2022	4:15:00 AM	0.06
12/1/2022	4:30:00 AM	0.06
12/1/2022	4:45:00 AM	0.06
12/1/2022	5:00:00 AM	0.06
12/1/2022	5:15:00 AM	0.06
12/1/2022	5:30:00 AM	0.06
12/1/2022	5:45:00 AM	0.06
12/1/2022	6:00:00 AM	0.06
12/1/2022	6:15:00 AM	0.06
12/1/2022	6:30:00 AM	0.06
12/1/2022	6:45:00 AM	0.06
12/1/2022	7:00:00 AM	0.06
12/1/2022	7:15:00 AM	0.06
12/1/2022	7:30:00 AM	0.06
12/1/2022	7:45:00 AM	0.06
12/1/2022	8:00:00 AM	0.06
12/1/2022	8:15:00 AM	0.06
12/1/2022	8:30:00 AM	0.06
12/1/2022	8:45:00 AM	0.06
12/1/2022	9:00:00 AM	0.06
12/1/2022	9:15:00 AM	0.06
12/1/2022	9:30:00 AM	0.07
12/1/2022	9:45:00 AM	0.07
12/1/2022	10:00:00 AM	0.07
12/1/2022	10:15:00 AM	0.07
12/1/2022	10:30:00 AM	0.07
12/1/2022	10:45:00 AM	0.07
12/1/2022	11:00:00 AM	0.07
12/1/2022	11:15:00 AM	0.07

# Georges Ditch Return Gage

DATE	TIME	GAGE
12/1/2022	11:30:00 AM	0.07
12/1/2022	11:45:00 AM	0.07
12/1/2022	12:00:00 PM	0.07
12/1/2022	12:15:00 PM	0.07
12/1/2022	12:30:00 PM	0.07
12/1/2022	12:45:00 PM	0.07
12/1/2022	1:00:00 PM	0.07
12/1/2022	1:15:00 PM	0.07
12/1/2022	1:30:00 PM	0.07
12/1/2022	1:45:00 PM	0.07
12/1/2022	2:00:00 PM	0.07
12/1/2022	2:15:00 PM	0.07
12/1/2022	2:30:00 PM	0.07
12/1/2022	2:45:00 PM	0.07
12/1/2022	3:00:00 PM	0.07
12/1/2022	3:15:00 PM	0.07
12/1/2022	3:30:00 PM	0.07
12/1/2022	3:45:00 PM	0.07
12/1/2022	4:00:00 PM	0.07
12/1/2022	4:15:00 PM	0.07
12/1/2022	4:30:00 PM	0.07
12/1/2022	4:45:00 PM	0.07
12/1/2022	5:00:00 PM	0.07
12/1/2022	5:15:00 PM	0.07
12/1/2022	5:30:00 PM	0.07
12/1/2022	5:45:00 PM	0.07
12/1/2022	6:00:00 PM	0.07
12/1/2022	6:15:00 PM	0.07
12/1/2022	6:30:00 PM	0.07
12/1/2022	6:45:00 PM	0.07
12/1/2022	7:00:00 PM	0.07
12/1/2022	7:15:00 PM	0.07
12/1/2022	7:30:00 PM	0.07
12/1/2022	7:45:00 PM	0.07
12/1/2022	8:00:00 PM	0.07
12/1/2022	8:15:00 PM	0.07
12/1/2022	8:30:00 PM	0.07
12/1/2022	8:45:00 PM	0.07
12/1/2022	9:00:00 PM	0.07
12/1/2022	9:15:00 PM	0.07
12/1/2022	9:30:00 PM	0.07
12/1/2022	9:45:00 PM	0.07
12/1/2022	10:00:00 PM	0.07
12/1/2022	10:15:00 PM	0.07
12/1/2022	10:30:00 PM	0.07
12/1/2022	10:45:00 PM	0.07

# Georges Ditch Return Gage

DATE	TIME	GAGE
12/1/2022	11:00:00 PM	0.07
12/1/2022	11:15:00 PM	0.07
12/1/2022	11:30:00 PM	0.07
12/1/2022	11:45:00 PM	0.07
12/2/2022	12:00:00 AM	0.07
12/2/2022	12:15:00 AM	0.07
12/2/2022	12:30:00 AM	0.07
12/2/2022	12:45:00 AM	0.07
12/2/2022	1:00:00 AM	0.07
12/2/2022	1:15:00 AM	0.07
12/2/2022	1:30:00 AM	0.07
12/2/2022	1:45:00 AM	0.07
12/2/2022	2:00:00 AM	0.07
12/2/2022	2:15:00 AM	0.07
12/2/2022	2:30:00 AM	0.07
12/2/2022	2:45:00 AM	0.07
12/2/2022	3:00:00 AM	0.07
12/2/2022	3:15:00 AM	0.07
12/2/2022	3:30:00 AM	0.07
12/2/2022	3:45:00 AM	0.07
12/2/2022	4:00:00 AM	0.07
12/2/2022	4:15:00 AM	0.07
12/2/2022	4:30:00 AM	0.07
12/2/2022	4:45:00 AM	0.07
12/2/2022	5:00:00 AM	0.07
12/2/2022	5:15:00 AM	0.07
12/2/2022	5:30:00 AM	0.07
12/2/2022	5:45:00 AM	0.07
12/2/2022	6:00:00 AM	0.07
12/2/2022	6:15:00 AM	0.07
12/2/2022	6:30:00 AM	0.07
12/2/2022	6:45:00 AM	0.07
12/2/2022	7:00:00 AM	0.07
12/2/2022	7:15:00 AM	0.07
12/2/2022	7:30:00 AM	0.07
12/2/2022	7:45:00 AM	0.07
12/2/2022	8:00:00 AM	0.07
12/2/2022	8:15:00 AM	0.07
12/2/2022	8:30:00 AM	0.07
12/2/2022	8:45:00 AM	0.07
12/2/2022	9:00:00 AM	0.07
12/2/2022	9:15:00 AM	0.07
12/2/2022	9:30:00 AM	0.07
12/2/2022	9:45:00 AM	0.07
12/2/2022	10:00:00 AM	0.07
12/2/2022	10:15:00 AM	0.07

# Georges Ditch Return Gage

DATE	TIME	GAGE
12/2/2022	10:30:00 AM	0.07
12/2/2022	10:45:00 AM	0.07
12/2/2022	11:00:00 AM	0.07
12/2/2022	11:15:00 AM	0.07
12/2/2022	11:30:00 AM	0.07
12/2/2022	11:45:00 AM	0.07
12/2/2022	12:00:00 PM	0.07
12/2/2022	12:15:00 PM	0.07
12/2/2022	12:30:00 PM	0.07
12/2/2022	12:45:00 PM	0.07
12/2/2022	1:00:00 PM	0.07
12/2/2022	1:15:00 PM	0.07
12/2/2022	1:30:00 PM	0.07
12/2/2022	1:45:00 PM	0.07
12/2/2022	2:00:00 PM	0.07
12/2/2022	2:15:00 PM	0.07
12/2/2022	2:30:00 PM	0.07
12/2/2022	2:45:00 PM	0.07
12/2/2022	3:00:00 PM	0.07
12/2/2022	3:15:00 PM	0.07
12/2/2022	3:30:00 PM	0.07
12/2/2022	3:45:00 PM	0.07
12/2/2022	4:00:00 PM	0.07
12/2/2022	4:15:00 PM	0.07
12/2/2022	4:30:00 PM	0.07
12/2/2022	4:45:00 PM	0.07
12/2/2022	5:00:00 PM	0.07
12/2/2022	5:15:00 PM	0.07
12/2/2022	5:30:00 PM	0.07
12/2/2022	5:45:00 PM	0.07
12/2/2022	6:00:00 PM	0.07
12/2/2022	6:15:00 PM	0.07
12/2/2022	6:30:00 PM	0.07
12/2/2022	6:45:00 PM	0.07
12/2/2022	7:00:00 PM	0.07
12/2/2022	7:15:00 PM	0.07
12/2/2022	7:30:00 PM	0.07
12/2/2022	7:45:00 PM	0.07
12/2/2022	8:00:00 PM	0.07
12/2/2022	8:15:00 PM	0.07
12/2/2022	8:30:00 PM	0.07
12/2/2022	8:45:00 PM	0.07
12/2/2022	9:00:00 PM	0.07
12/2/2022	9:15:00 PM	0.07
12/2/2022	9:30:00 PM	0.07
12/2/2022	9:45:00 PM	0.07



# Georges Ditch Return Gage

DATE	TIME	GAGE
12/2/2022	10:00:00 PM	0.07
12/2/2022	10:15:00 PM	0.07
12/2/2022	10:30:00 PM	0.07
12/2/2022	10:45:00 PM	0.07
12/2/2022	11:00:00 PM	0.07
12/2/2022	11:15:00 PM	0.07
12/2/2022	11:30:00 PM	0.07
12/2/2022	11:45:00 PM	0.07
12/3/2022	12:00:00 AM	0.07
12/3/2022	12:15:00 AM	0.07
12/3/2022	12:30:00 AM	0.07
12/3/2022	12:45:00 AM	0.07
12/3/2022	1:00:00 AM	0.07
12/3/2022	1:15:00 AM	0.07
12/3/2022	1:30:00 AM	0.07
12/3/2022	1:45:00 AM	0.07
12/3/2022	2:00:00 AM	0.07
12/3/2022	2:15:00 AM	0.07
12/3/2022	2:30:00 AM	0.07
12/3/2022	2:45:00 AM	0.07
12/3/2022	3:00:00 AM	0.07
12/3/2022	3:15:00 AM	0.07
12/3/2022	3:30:00 AM	0.07
12/3/2022	3:45:00 AM	0.07
12/3/2022	4:00:00 AM	0.07
12/3/2022	4:15:00 AM	0.07
12/3/2022	4:30:00 AM	0.07
12/3/2022	4:45:00 AM	0.07
12/3/2022	5:00:00 AM	0.07
12/3/2022	5:15:00 AM	0.07
12/3/2022	5:30:00 AM	0.07
12/3/2022	5:45:00 AM	0.07
12/3/2022	6:00:00 AM	0.07
12/3/2022	6:15:00 AM	0.07
12/3/2022	6:30:00 AM	0.07
12/3/2022	6:45:00 AM	0.07
12/3/2022	7:00:00 AM	0.07
12/3/2022	7:15:00 AM	0.07
12/3/2022	7:30:00 AM	0.07
12/3/2022	7:45:00 AM	0.07
12/3/2022	8:00:00 AM	0.07
12/3/2022	8:15:00 AM	0.07
12/3/2022	8:30:00 AM	0.07
12/3/2022	8:45:00 AM	0.07
12/3/2022	9:00:00 AM	0.07
12/3/2022	9:15:00 AM	0.07

# Georges Ditch Return Gage

DATE	TIME	GAGE
12/3/2022	9:30:00 AM	0.07
12/3/2022	9:45:00 AM	0.07
12/3/2022	10:00:00 AM	0.07
12/3/2022	10:15:00 AM	0.07
12/3/2022	10:30:00 AM	0.07
12/3/2022	10:45:00 AM	0.07
12/3/2022	11:00:00 AM	0.07
12/3/2022	11:15:00 AM	0.07
12/3/2022	11:30:00 AM	0.07
12/3/2022	11:45:00 AM	0.07
12/3/2022	12:00:00 PM	0.07
12/3/2022	12:15:00 PM	0.07
12/3/2022	12:30:00 PM	0.07
12/3/2022	12:45:00 PM	0.07
12/3/2022	1:00:00 PM	0.07
12/3/2022	1:15:00 PM	0.07
12/3/2022	1:30:00 PM	0.07
12/3/2022	1:45:00 PM	0.07
12/3/2022	2:00:00 PM	0.07
12/3/2022	2:15:00 PM	0.07
12/3/2022	2:30:00 PM	0.07
12/3/2022	2:45:00 PM	0.07
12/3/2022	3:00:00 PM	0.07
12/3/2022	3:15:00 PM	0.07
12/3/2022	3:30:00 PM	0.07
12/3/2022	3:45:00 PM	0.07
12/3/2022	4:00:00 PM	0.07
12/3/2022	4:15:00 PM	0.07
12/3/2022	4:30:00 PM	0.07
12/3/2022	4:45:00 PM	0.07
12/3/2022	5:00:00 PM	0.07
12/3/2022	5:15:00 PM	0.07
12/3/2022	5:30:00 PM	0.07
12/3/2022	5:45:00 PM	0.07
12/3/2022	6:00:00 PM	0.07
12/3/2022	6:15:00 PM	0.07
12/3/2022	6:30:00 PM	0.07
12/3/2022	6:45:00 PM	0.07
12/3/2022	7:00:00 PM	0.07
12/3/2022	7:15:00 PM	0.07
12/3/2022	7:30:00 PM	0.07
12/3/2022	7:45:00 PM	0.07
12/3/2022	8:00:00 PM	0.07
12/3/2022	8:15:00 PM	0.07
12/3/2022	8:30:00 PM	0.07
12/3/2022	8:45:00 PM	0.07

# Georges Ditch Return Gage

DATE	TIME	GAGE
12/3/2022	9:00:00 PM	0.07
12/3/2022	9:15:00 PM	0.07
12/3/2022	9:30:00 PM	0.07
12/3/2022	9:45:00 PM	0.07
12/3/2022	10:00:00 PM	0.07
12/3/2022	10:15:00 PM	0.07
12/3/2022	10:30:00 PM	0.07
12/3/2022	10:45:00 PM	0.07
12/3/2022	11:00:00 PM	0.07
12/3/2022	11:15:00 PM	0.07
12/3/2022	11:30:00 PM	0.07
12/3/2022	11:45:00 PM	0.07
12/4/2022	12:00:00 AM	0.07
12/4/2022	12:15:00 AM	0.07
12/4/2022	12:30:00 AM	0.07
12/4/2022	12:45:00 AM	0.07
12/4/2022	1:00:00 AM	0.07
12/4/2022	1:15:00 AM	0.07
12/4/2022	1:30:00 AM	0.07
12/4/2022	1:45:00 AM	0.07
12/4/2022	2:00:00 AM	0.07
12/4/2022	2:15:00 AM	0.07
12/4/2022	2:30:00 AM	0.07
12/4/2022	2:45:00 AM	0.07
12/4/2022	3:00:00 AM	0.07
12/4/2022	3:15:00 AM	0.07
12/4/2022	3:30:00 AM	0.07
12/4/2022	3:45:00 AM	0.07
12/4/2022	4:00:00 AM	0.07
12/4/2022	4:15:00 AM	0.07
12/4/2022	4:30:00 AM	0.08
12/4/2022	4:45:00 AM	0.08
12/4/2022	5:00:00 AM	0.08
12/4/2022	5:15:00 AM	0.08
12/4/2022	5:30:00 AM	0.08
12/4/2022	5:45:00 AM	0.08
12/4/2022	6:00:00 AM	0.08
12/4/2022	6:15:00 AM	0.08
12/4/2022	6:30:00 AM	0.08
12/4/2022	6:45:00 AM	0.08
12/4/2022	7:00:00 AM	0.08
12/4/2022	7:15:00 AM	0.08
12/4/2022	7:30:00 AM	0.08
12/4/2022	7:45:00 AM	0.08
12/4/2022	8:00:00 AM	0.08
12/4/2022	8:15:00 AM	0.08

# Georges Ditch Return Gage

DATE	TIME	GAGE
12/4/2022	8:30:00 AM	0.08
12/4/2022	8:45:00 AM	0.08
12/4/2022	9:00:00 AM	0.08
12/4/2022	9:15:00 AM	0.08
12/4/2022	9:30:00 AM	0.08
12/4/2022	9:45:00 AM	0.08
12/4/2022	10:00:00 AM	0.08
12/4/2022	10:15:00 AM	0.08
12/4/2022	10:30:00 AM	0.08
12/4/2022	10:45:00 AM	0.08
12/4/2022	11:00:00 AM	0.08
12/4/2022	11:15:00 AM	0.08
12/4/2022	11:30:00 AM	0.08
12/4/2022	11:45:00 AM	0.08
12/4/2022	12:00:00 PM	0.08
12/4/2022	12:15:00 PM	0.08
12/4/2022	12:30:00 PM	0.08
12/4/2022	12:45:00 PM	0.08
12/4/2022	1:00:00 PM	0.08
12/4/2022	1:15:00 PM	0.08
12/4/2022	1:30:00 PM	0.08
12/4/2022	1:45:00 PM	0.08
12/4/2022	2:00:00 PM	0.08
12/4/2022	2:15:00 PM	0.08
12/4/2022	2:30:00 PM	0.08
12/4/2022	2:45:00 PM	0.08
12/4/2022	3:00:00 PM	0.08
12/4/2022	3:15:00 PM	0.08
12/4/2022	3:30:00 PM	0.08
12/4/2022	3:45:00 PM	0.08
12/4/2022	4:00:00 PM	0.08
12/4/2022	4:15:00 PM	0.08
12/4/2022	4:30:00 PM	0.08
12/4/2022	4:45:00 PM	0.08
12/4/2022	5:00:00 PM	0.07
12/4/2022	5:15:00 PM	0.08
12/4/2022	5:30:00 PM	0.08
12/4/2022	5:45:00 PM	0.07
12/4/2022	6:00:00 PM	0.08
12/4/2022	6:15:00 PM	0.07
12/4/2022	6:30:00 PM	0.07
12/4/2022	6:45:00 PM	0.07
12/4/2022	7:00:00 PM	0.07
12/4/2022	7:15:00 PM	0.07
12/4/2022	7:30:00 PM	0.07
12/4/2022	7:45:00 PM	0.07

# Georges Ditch Return Gage

DATE	TIME	GAGE
12/4/2022	8:00:00 PM	0.07
12/4/2022	8:15:00 PM	0.07
12/4/2022	8:30:00 PM	0.07
12/4/2022	8:45:00 PM	0.07
12/4/2022	9:00:00 PM	0.07
12/4/2022	9:15:00 PM	0.07
12/4/2022	9:30:00 PM	0.07
12/4/2022	9:45:00 PM	0.07
12/4/2022	10:00:00 PM	0.07
12/4/2022	10:15:00 PM	0.07
12/4/2022	10:30:00 PM	0.07
12/4/2022	10:45:00 PM	0.07
12/4/2022	11:00:00 PM	0.07
12/4/2022	11:15:00 PM	0.07
12/4/2022	11:30:00 PM	0.07
12/4/2022	11:45:00 PM	0.07
12/5/2022	12:00:00 AM	0.07
12/5/2022	12:15:00 AM	0.07
12/5/2022	12:30:00 AM	0.07
12/5/2022	12:45:00 AM	0.07
12/5/2022	1:00:00 AM	0.07
12/5/2022	1:15:00 AM	0.07
12/5/2022	1:30:00 AM	0.07
12/5/2022	1:45:00 AM	0.07
12/5/2022	2:00:00 AM	0.07
12/5/2022	2:15:00 AM	0.08
12/5/2022	2:30:00 AM	0.08
12/5/2022	2:45:00 AM	0.08
12/5/2022	3:00:00 AM	0.08
12/5/2022	3:15:00 AM	0.08
12/5/2022	3:30:00 AM	0.08
12/5/2022	3:45:00 AM	0.08
12/5/2022	4:00:00 AM	0.08
12/5/2022	4:15:00 AM	0.08
12/5/2022	4:30:00 AM	0.08
12/5/2022	4:45:00 AM	0.08
12/5/2022	5:00:00 AM	0.08
12/5/2022	5:15:00 AM	0.08
12/5/2022	5:30:00 AM	0.08
12/5/2022	5:45:00 AM	0.08
12/5/2022	6:00:00 AM	0.08
12/5/2022	6:15:00 AM	0.08
12/5/2022	6:30:00 AM	0.08
12/5/2022	6:45:00 AM	0.08
12/5/2022	7:00:00 AM	0.08
12/5/2022	7:15:00 AM	0.08

# Georges Ditch Return Gage

DATE	TIME	GAGE
12/5/2022	7:30:00 AM	0.08
12/5/2022	7:45:00 AM	0.08
12/5/2022	8:00:00 AM	0.08
12/5/2022	8:15:00 AM	0.08
12/5/2022	8:30:00 AM	0.08
12/5/2022	8:45:00 AM	0.08
12/5/2022	9:00:00 AM	0.08
12/5/2022	9:15:00 AM	0.08
12/5/2022	9:30:00 AM	0.09
12/5/2022	9:45:00 AM	0.08
12/5/2022	10:00:00 AM	0.09
12/5/2022	10:15:00 AM	0.08
12/5/2022	10:30:00 AM	0.09
12/5/2022	10:45:00 AM	0.09
12/5/2022	11:00:00 AM	0.09
12/5/2022	11:15:00 AM	0.09
12/5/2022	11:30:00 AM	0.09
12/5/2022	11:45:00 AM	0.09
12/5/2022	12:00:00 PM	0.09
12/5/2022	12:15:00 PM	0.09
12/5/2022	12:30:00 PM	0.08
12/5/2022	12:45:00 PM	0.09
12/5/2022	1:00:00 PM	0.09
12/5/2022	1:15:00 PM	0.08
12/5/2022	1:30:00 PM	0.09
12/5/2022	1:45:00 PM	0.09
12/5/2022	2:00:00 PM	0.08
12/5/2022	2:15:00 PM	0.08
12/5/2022	2:30:00 PM	0.09
12/5/2022	2:45:00 PM	0.08
12/5/2022	3:00:00 PM	0.09
12/5/2022	3:15:00 PM	0.08
12/5/2022	3:30:00 PM	0.08
12/5/2022	3:45:00 PM	0.09
12/5/2022	4:00:00 PM	0.08
12/5/2022	4:15:00 PM	0.08
12/5/2022	4:30:00 PM	0.08
12/5/2022	4:45:00 PM	0.08
12/5/2022	5:00:00 PM	0.09
12/5/2022	5:15:00 PM	0.08
12/5/2022	5:30:00 PM	0.08
12/5/2022	5:45:00 PM	0.08
12/5/2022	6:00:00 PM	0.08
12/5/2022	6:15:00 PM	0.08
12/5/2022	6:30:00 PM	0.08
12/5/2022	6:45:00 PM	0.08

# Georges Ditch Return Gage

DATE	TIME	GAGE
12/5/2022	7:00:00 PM	0.08
12/5/2022	7:15:00 PM	0.08
12/5/2022	7:30:00 PM	0.08
12/5/2022	7:45:00 PM	0.08
12/5/2022	8:00:00 PM	0.08
12/5/2022	8:15:00 PM	0.08
12/5/2022	8:30:00 PM	0.08
12/5/2022	8:45:00 PM	0.09
12/5/2022	9:00:00 PM	0.08
12/5/2022	9:15:00 PM	0.09
12/5/2022	9:30:00 PM	0.09
12/5/2022	9:45:00 PM	0.09
12/5/2022	10:00:00 PM	0.09
12/5/2022	10:15:00 PM	0.09
12/5/2022	10:30:00 PM	0.09
12/5/2022	10:45:00 PM	0.09
12/5/2022	11:00:00 PM	0.09
12/5/2022	11:15:00 PM	0.09
12/5/2022	11:30:00 PM	0.09
12/5/2022	11:45:00 PM	0.09
12/6/2022	12:00:00 AM	0.09
12/6/2022	12:15:00 AM	0.09
12/6/2022	12:30:00 AM	0.09
12/6/2022	12:45:00 AM	0.09
12/6/2022	1:00:00 AM	0.09
12/6/2022	1:15:00 AM	0.09
12/6/2022	1:30:00 AM	0.09
12/6/2022	1:45:00 AM	0.09
12/6/2022	2:00:00 AM	0.09
12/6/2022	2:15:00 AM	0.09
12/6/2022	2:30:00 AM	0.09
12/6/2022	2:45:00 AM	0.09
12/6/2022	3:00:00 AM	0.09
12/6/2022	3:15:00 AM	0.1
12/6/2022	3:30:00 AM	0.1
12/6/2022	3:45:00 AM	0.1
12/6/2022	4:00:00 AM	0.1
12/6/2022	4:15:00 AM	0.1
12/6/2022	4:30:00 AM	0.1
12/6/2022	4:45:00 AM	0.1
12/6/2022	5:00:00 AM	0.1
12/6/2022	5:15:00 AM	0.1
12/6/2022	5:30:00 AM	0.09
12/6/2022	5:45:00 AM	0.09
12/6/2022	6:00:00 AM	0.09
12/6/2022	6:15:00 AM	0.09

# Georges Ditch Return Gage

DATE	TIME	GAGE
12/6/2022	6:30:00 AM	0.09
12/6/2022	6:45:00 AM	0.09
12/6/2022	7:00:00 AM	0.09
12/6/2022	7:15:00 AM	0.09
12/6/2022	7:30:00 AM	0.09
12/6/2022	7:45:00 AM	0.09
12/6/2022	8:00:00 AM	0.09
12/6/2022	8:15:00 AM	0.09
12/6/2022	8:30:00 AM	0.09
12/6/2022	8:45:00 AM	0.09
12/6/2022	9:00:00 AM	0.09
12/6/2022	9:15:00 AM	0.09
12/6/2022	9:30:00 AM	0.09
12/6/2022	9:45:00 AM	0.09
12/6/2022	10:00:00 AM	0.09
12/6/2022	10:15:00 AM	0.09
12/6/2022	10:30:00 AM	0.09
12/6/2022	10:45:00 AM	0.09
12/6/2022	11:00:00 AM	0.09
12/6/2022	11:15:00 AM	0.09
12/6/2022	11:30:00 AM	0.09
12/6/2022	11:45:00 AM	0.09
12/6/2022	12:00:00 PM	0.09
12/6/2022	12:15:00 PM	0.09
12/6/2022	12:30:00 PM	0.09
12/6/2022	12:45:00 PM	0.09
12/6/2022	1:00:00 PM	0.09
12/6/2022	1:15:00 PM	0.09
12/6/2022	1:30:00 PM	0.09
12/6/2022	1:45:00 PM	0.09
12/6/2022	2:00:00 PM	0.09
12/6/2022	2:15:00 PM	0.09
12/6/2022	2:30:00 PM	0.09
12/6/2022	2:45:00 PM	0.09
12/6/2022	3:00:00 PM	0.09
12/6/2022	3:15:00 PM	0.09
12/6/2022	3:30:00 PM	0.09
12/6/2022	3:45:00 PM	0.09
12/6/2022	4:00:00 PM	0.09
12/6/2022	4:15:00 PM	0.09
12/6/2022	4:30:00 PM	0.09
12/6/2022	4:45:00 PM	0.09
12/6/2022	5:00:00 PM	0.09
12/6/2022	5:15:00 PM	0.09
12/6/2022	5:30:00 PM	0.09
12/6/2022	5:45:00 PM	0.09



# Georges Ditch Return Gage

DATE	TIME	GAGE
12/6/2022	6:00:00 PM	0.09
12/6/2022	6:15:00 PM	0.09
12/6/2022	6:30:00 PM	0.09
12/6/2022	6:45:00 PM	0.09
12/6/2022	7:00:00 PM	0.09
12/6/2022	7:15:00 PM	0.09
12/6/2022	7:30:00 PM	0.09
12/6/2022	7:45:00 PM	0.09
12/6/2022	8:00:00 PM	0.09
12/6/2022	8:15:00 PM	0.09
12/6/2022	8:30:00 PM	0.09
12/6/2022	8:45:00 PM	0.09
12/6/2022	9:00:00 PM	0.09
12/6/2022	9:15:00 PM	0.09
12/6/2022	9:30:00 PM	0.09
12/6/2022	9:45:00 PM	0.09
12/6/2022	10:00:00 PM	0.09
12/6/2022	10:15:00 PM	0.09
12/6/2022	10:30:00 PM	0.09
12/6/2022	10:45:00 PM	0.09
12/6/2022	11:00:00 PM	0.09
12/6/2022	11:15:00 PM	0.09
12/6/2022	11:30:00 PM	0.09
12/6/2022	11:45:00 PM	0.09
12/7/2022	12:00:00 AM	0.09
12/7/2022	12:15:00 AM	0.09
12/7/2022	12:30:00 AM	0.09
12/7/2022	12:45:00 AM	0.09
12/7/2022	1:00:00 AM	0.09
12/7/2022	1:15:00 AM	0.09
12/7/2022	1:30:00 AM	0.09
12/7/2022	1:45:00 AM	0.09
12/7/2022	2:00:00 AM	0.09
12/7/2022	2:15:00 AM	0.09
12/7/2022	2:30:00 AM	0.09
12/7/2022	2:45:00 AM	0.09
12/7/2022	3:00:00 AM	0.09
12/7/2022	3:15:00 AM	0.09
12/7/2022	3:30:00 AM	0.09
12/7/2022	3:45:00 AM	0.09
12/7/2022	4:00:00 AM	0.09
12/7/2022	4:15:00 AM	0.09
12/7/2022	4:30:00 AM	0.09
12/7/2022	4:45:00 AM	0.09
12/7/2022	5:00:00 AM	0.1
12/7/2022	5:15:00 AM	0.1

# Georges Ditch Return Gage

DATE	TIME	GAGE
12/7/2022	5:30:00 AM	0.1
12/7/2022	5:45:00 AM	0.1
12/7/2022	6:00:00 AM	0.1
12/7/2022	6:15:00 AM	0.1
12/7/2022	6:30:00 AM	0.1
12/7/2022	6:45:00 AM	0.1
12/7/2022	7:00:00 AM	0.1
12/7/2022	7:15:00 AM	0.1
12/7/2022	7:30:00 AM	0.1
12/7/2022	7:45:00 AM	0.1
12/7/2022	8:00:00 AM	0.1
12/7/2022	8:15:00 AM	0.1
12/7/2022	8:30:00 AM	0.1
12/7/2022	8:45:00 AM	0.1
12/7/2022	9:00:00 AM	0.1
12/7/2022	9:15:00 AM	0.1
12/7/2022	9:30:00 AM	0.1
12/7/2022	9:45:00 AM	0.1
12/7/2022	10:00:00 AM	0.1
12/7/2022	10:15:00 AM	0.1
12/7/2022	10:30:00 AM	0.1
12/7/2022	10:45:00 AM	0.1
12/7/2022	11:00:00 AM	0.1
12/7/2022	11:15:00 AM	0.1
12/7/2022	11:30:00 AM	0.1
12/7/2022	11:45:00 AM	0.1
12/7/2022	12:00:00 PM	0.1
12/7/2022	12:15:00 PM	0.1
12/7/2022	12:30:00 PM	0.1
12/7/2022	12:45:00 PM	0.1
12/7/2022	1:00:00 PM	0.1
12/7/2022	1:15:00 PM	0.1
12/7/2022	1:30:00 PM	0.1
12/7/2022	1:45:00 PM	0.1
12/7/2022	2:00:00 PM	0.1
12/7/2022	2:15:00 PM	0.1
12/7/2022	2:30:00 PM	0.1
12/7/2022	2:45:00 PM	0.1
12/7/2022	3:00:00 PM	0.1
12/7/2022	3:15:00 PM	0.1
12/7/2022	3:30:00 PM	0.1
12/7/2022	3:45:00 PM	0.1
12/7/2022	4:00:00 PM	0.1
12/7/2022	4:15:00 PM	0.1
12/7/2022	4:30:00 PM	0.1
12/7/2022	4:45:00 PM	0.1

# Georges Ditch Return Gage

DATE	TIME	GAGE
12/7/2022	5:00:00 PM	0.1
12/7/2022	5:15:00 PM	0.1
12/7/2022	5:30:00 PM	0.1
12/7/2022	5:45:00 PM	0.1
12/7/2022	6:00:00 PM	0.1
12/7/2022	6:15:00 PM	0.1
12/7/2022	6:30:00 PM	0.1
12/7/2022	6:45:00 PM	0.1
12/7/2022	7:00:00 PM	0.1
12/7/2022	7:15:00 PM	0.1
12/7/2022	7:30:00 PM	0.1
12/7/2022	7:45:00 PM	0.1
12/7/2022	8:00:00 PM	0.1
12/7/2022	8:15:00 PM	0.1
12/7/2022	8:30:00 PM	0.1
12/7/2022	8:45:00 PM	0.1
12/7/2022	9:00:00 PM	0.1
12/7/2022	9:15:00 PM	0.1
12/7/2022	9:30:00 PM	0.1
12/7/2022	9:45:00 PM	0.1
12/7/2022	10:00:00 PM	0.1
12/7/2022	10:15:00 PM	0.1
12/7/2022	10:30:00 PM	0.1
12/7/2022	10:45:00 PM	0.1
12/7/2022	11:00:00 PM	0.1
12/7/2022	11:15:00 PM	0.1
12/7/2022	11:30:00 PM	0.1
12/7/2022	11:45:00 PM	0.1
12/8/2022	12:00:00 AM	0.1
12/8/2022	12:15:00 AM	0.1
12/8/2022	12:30:00 AM	0.1
12/8/2022	12:45:00 AM	0.1
12/8/2022	1:00:00 AM	0.1
12/8/2022	1:15:00 AM	0.1
12/8/2022	1:30:00 AM	0.1
12/8/2022	1:45:00 AM	0.1
12/8/2022	2:00:00 AM	0.1
12/8/2022	2:15:00 AM	0.1
12/8/2022	2:30:00 AM	0.1
12/8/2022	2:45:00 AM	0.1
12/8/2022	3:00:00 AM	0.09
12/8/2022	3:15:00 AM	0.1
12/8/2022	3:30:00 AM	0.1
12/8/2022	3:45:00 AM	0.1
12/8/2022	4:00:00 AM	0.09
12/8/2022	4:15:00 AM	0.09

# Georges Ditch Return Gage

DATE	TIME	GAGE
12/8/2022	4:30:00 AM	0.09
12/8/2022	4:45:00 AM	0.09
12/8/2022	5:00:00 AM	0.09
12/8/2022	5:15:00 AM	0.09
12/8/2022	5:30:00 AM	0.09
12/8/2022	5:45:00 AM	0.09
12/8/2022	6:00:00 AM	0.09
12/8/2022	6:15:00 AM	0.09
12/8/2022	6:30:00 AM	0.09
12/8/2022	6:45:00 AM	0.09
12/8/2022	7:00:00 AM	0.09
12/8/2022	7:15:00 AM	0.09
12/8/2022	7:30:00 AM	0.09
12/8/2022	7:45:00 AM	0.09
12/8/2022	8:00:00 AM	0.09
12/8/2022	8:15:00 AM	0.09
12/8/2022	8:30:00 AM	0.09
12/8/2022	8:45:00 AM	0.09
12/8/2022	9:00:00 AM	0.09
12/8/2022	9:15:00 AM	0.09
12/8/2022	9:30:00 AM	0.09
12/8/2022	9:45:00 AM	0.09
12/8/2022	10:00:00 AM	0.1
12/8/2022	10:15:00 AM	0.09
12/8/2022	10:30:00 AM	0.09
12/8/2022	10:45:00 AM	0.09
12/8/2022	11:00:00 AM	0.09
12/8/2022	11:15:00 AM	0.09
12/8/2022	11:30:00 AM	0.09
12/8/2022	11:45:00 AM	0.09
12/8/2022	12:00:00 PM	0.09
12/8/2022	12:15:00 PM	0.09
12/8/2022	12:30:00 PM	0.09
12/8/2022	12:45:00 PM	0.09
12/8/2022	1:00:00 PM	0.09
12/8/2022	1:15:00 PM	0.09
12/8/2022	1:30:00 PM	0.09
12/8/2022	1:45:00 PM	0.09
12/8/2022	2:00:00 PM	0.09
12/8/2022	2:15:00 PM	0.09
12/8/2022	2:30:00 PM	0.09
12/8/2022	2:45:00 PM	0.09
12/8/2022	3:00:00 PM	0.09
12/8/2022	3:15:00 PM	0.09
12/8/2022	3:30:00 PM	0.09
12/8/2022	3:45:00 PM	0.09

# Georges Ditch Return Gage

DATE	TIME	GAGE
12/8/2022	4:00:00 PM	0.09
12/8/2022	4:15:00 PM	0.09
12/8/2022	4:30:00 PM	0.09
12/8/2022	4:45:00 PM	0.09
12/8/2022	5:00:00 PM	0.09
12/8/2022	5:15:00 PM	0.09
12/8/2022	5:30:00 PM	0.09
12/8/2022	5:45:00 PM	0.09
12/8/2022	6:00:00 PM	0.09
12/8/2022	6:15:00 PM	0.09
12/8/2022	6:30:00 PM	0.09
12/8/2022	6:45:00 PM	0.09
12/8/2022	7:00:00 PM	0.09
12/8/2022	7:15:00 PM	0.09
12/8/2022	7:30:00 PM	0.09
12/8/2022	7:45:00 PM	0.09
12/8/2022	8:00:00 PM	0.09
12/8/2022	8:15:00 PM	0.09
12/8/2022	8:30:00 PM	0.09
12/8/2022	8:45:00 PM	0.09
12/8/2022	9:00:00 PM	0.09
12/8/2022	9:15:00 PM	0.09
12/8/2022	9:30:00 PM	0.09
12/8/2022	9:45:00 PM	0.09
12/8/2022	10:00:00 PM	0.09
12/8/2022	10:15:00 PM	0.09
12/8/2022	10:30:00 PM	0.09
12/8/2022	10:45:00 PM	0.09
12/8/2022	11:00:00 PM	0.09
12/8/2022	11:15:00 PM	0.09
12/8/2022	11:30:00 PM	0.09
12/8/2022	11:45:00 PM	0.09
12/9/2022	12:00:00 AM	0.09
12/9/2022	12:15:00 AM	0.09
12/9/2022	12:30:00 AM	0.09
12/9/2022	12:45:00 AM	0.09
12/9/2022	1:00:00 AM	0.09
12/9/2022	1:15:00 AM	0.09
12/9/2022	1:30:00 AM	0.09
12/9/2022	1:45:00 AM	0.09
12/9/2022	2:00:00 AM	0.09
12/9/2022	2:15:00 AM	0.09
12/9/2022	2:30:00 AM	0.09
12/9/2022	2:45:00 AM	0.09
12/9/2022	3:00:00 AM	0.09
12/9/2022	3:15:00 AM	0.09

# Georges Ditch Return Gage

DATE	TIME	GAGE
12/9/2022	3:30:00 AM	0.09
12/9/2022	3:45:00 AM	0.09
12/9/2022	4:00:00 AM	0.09
12/9/2022	4:15:00 AM	0.09
12/9/2022	4:30:00 AM	0.09
12/9/2022	4:45:00 AM	0.09
12/9/2022	5:00:00 AM	0.09
12/9/2022	5:15:00 AM	0.09
12/9/2022	5:30:00 AM	0.09
12/9/2022	5:45:00 AM	0.09
12/9/2022	6:00:00 AM	0.08
12/9/2022	6:15:00 AM	0.08
12/9/2022	6:30:00 AM	0.08
12/9/2022	6:45:00 AM	0.08
12/9/2022	7:00:00 AM	0.08
12/9/2022	7:15:00 AM	0.08
12/9/2022	7:30:00 AM	0.08
12/9/2022	7:45:00 AM	0.08
12/9/2022	8:00:00 AM	0.08
12/9/2022	8:15:00 AM	0.08
12/9/2022	8:30:00 AM	0.08
12/9/2022	8:45:00 AM	0.08
12/9/2022	9:00:00 AM	0.08
12/9/2022	9:15:00 AM	0.08
12/9/2022	9:30:00 AM	0.09
12/9/2022	9:45:00 AM	0.09
12/9/2022	10:00:00 AM	0.09
12/9/2022	10:15:00 AM	0.1
12/9/2022	10:30:00 AM	0.1
12/9/2022	10:45:00 AM	0.1
12/9/2022	11:00:00 AM	0.1
12/9/2022	11:15:00 AM	0.1
12/9/2022	11:30:00 AM	0.1
12/9/2022	11:45:00 AM	0.1
12/9/2022	12:00:00 PM	0.09
12/9/2022	12:15:00 PM	0.09
12/9/2022	12:30:00 PM	0.09
12/9/2022	12:45:00 PM	0.09
12/9/2022	1:00:00 PM	0.09
12/9/2022	1:15:00 PM	0.09
12/9/2022	1:30:00 PM	0.09
12/9/2022	1:45:00 PM	0.09
12/9/2022	2:00:00 PM	0.09
12/9/2022	2:15:00 PM	0.09
12/9/2022	2:30:00 PM	0.09
12/9/2022	2:45:00 PM	0.09

# Georges Ditch Return Gage

DATE	TIME	GAGE
12/9/2022	3:00:00 PM	0.09
12/9/2022	3:15:00 PM	0.09
12/9/2022	3:30:00 PM	0.09
12/9/2022	3:45:00 PM	0.09
12/9/2022	4:00:00 PM	0.09
12/9/2022	4:15:00 PM	0.09
12/9/2022	4:30:00 PM	0.09
12/9/2022	4:45:00 PM	0.09
12/9/2022	5:00:00 PM	0.09
12/9/2022	5:15:00 PM	0.09
12/9/2022	5:30:00 PM	0.09
12/9/2022	5:45:00 PM	0.09
12/9/2022	6:00:00 PM	0.09
12/9/2022	6:15:00 PM	0.09
12/9/2022	6:30:00 PM	0.09
12/9/2022	6:45:00 PM	0.09
12/9/2022	7:00:00 PM	0.09
12/9/2022	7:15:00 PM	0.09
12/9/2022	7:30:00 PM	0.09
12/9/2022	7:45:00 PM	0.09
12/9/2022	8:00:00 PM	0.09
12/9/2022	8:15:00 PM	0.09
12/9/2022	8:30:00 PM	0.09
12/9/2022	8:45:00 PM	0.09
12/9/2022	9:00:00 PM	0.09
12/9/2022	9:15:00 PM	0.09
12/9/2022	9:30:00 PM	0.09
12/9/2022	9:45:00 PM	0.09
12/9/2022	10:00:00 PM	0.09
12/9/2022	10:15:00 PM	0.09
12/9/2022	10:30:00 PM	0.09
12/9/2022	10:45:00 PM	0.09
12/9/2022	11:00:00 PM	0.09
12/9/2022	11:15:00 PM	0.09
12/9/2022	11:30:00 PM	0.09
12/9/2022	11:45:00 PM	0.09
12/10/2022	12:00:00 AM	0.09
12/10/2022	12:15:00 AM	0.09
12/10/2022	12:30:00 AM	0.09
12/10/2022	12:45:00 AM	0.09
12/10/2022	1:00:00 AM	0.09
12/10/2022	1:15:00 AM	0.09
12/10/2022	1:30:00 AM	0.09
12/10/2022	1:45:00 AM	0.09
12/10/2022	2:00:00 AM	0.09
12/10/2022	2:15:00 AM	0.09

# Georges Ditch Return Gage

DATE	TIME	GAGE
12/10/2022	2:30:00 AM	0.09
12/10/2022	2:45:00 AM	0.09
12/10/2022	3:00:00 AM	0.09
12/10/2022	3:15:00 AM	0.09
12/10/2022	3:30:00 AM	0.09
12/10/2022	3:45:00 AM	0.09
12/10/2022	4:00:00 AM	0.09
12/10/2022	4:15:00 AM	0.09
12/10/2022	4:30:00 AM	0.09
12/10/2022	4:45:00 AM	0.09
12/10/2022	5:00:00 AM	0.09
12/10/2022	5:15:00 AM	0.09
12/10/2022	5:30:00 AM	0.09
12/10/2022	5:45:00 AM	0.09
12/10/2022	6:00:00 AM	0.09
12/10/2022	6:15:00 AM	0.09
12/10/2022	6:30:00 AM	0.09
12/10/2022	6:45:00 AM	0.09
12/10/2022	7:00:00 AM	0.09
12/10/2022	7:15:00 AM	0.09
12/10/2022	7:30:00 AM	0.09
12/10/2022	7:45:00 AM	0.09
12/10/2022	8:00:00 AM	0.09
12/10/2022	8:15:00 AM	0.09
12/10/2022	8:30:00 AM	0.09
12/10/2022	8:45:00 AM	0.09
12/10/2022	9:00:00 AM	0.09
12/10/2022	9:15:00 AM	0.09
12/10/2022	9:30:00 AM	0.1
12/10/2022	9:45:00 AM	0.1
12/10/2022	10:00:00 AM	0.1
12/10/2022	10:15:00 AM	0.1
12/10/2022	10:30:00 AM	0.1
12/10/2022	10:45:00 AM	0.1
12/10/2022	11:00:00 AM	0.1
12/10/2022	11:15:00 AM	0.1
12/10/2022	11:30:00 AM	0.1
12/10/2022	11:45:00 AM	0.09
12/10/2022	12:00:00 PM	0.09
12/10/2022	12:15:00 PM	0.09
12/10/2022	12:30:00 PM	0.09
12/10/2022	12:45:00 PM	0.09
12/10/2022	1:00:00 PM	0.09
12/10/2022	1:15:00 PM	0.09
12/10/2022	1:30:00 PM	0.09
12/10/2022	1:45:00 PM	0.09



# Georges Ditch Return Gage

DATE	TIME	GAGE
12/10/2022	2:00:00 PM	0.09
12/10/2022	2:15:00 PM	0.09
12/10/2022	2:30:00 PM	0.09
12/10/2022	2:45:00 PM	0.09
12/10/2022	3:00:00 PM	0.09
12/10/2022	3:15:00 PM	0.09
12/10/2022	3:30:00 PM	0.09
12/10/2022	3:45:00 PM	0.09
12/10/2022	4:00:00 PM	0.09
12/10/2022	4:15:00 PM	0.09
12/10/2022	4:30:00 PM	0.09
12/10/2022	4:45:00 PM	0.09
12/10/2022	5:00:00 PM	0.09
12/10/2022	5:15:00 PM	0.09
12/10/2022	5:30:00 PM	0.09
12/10/2022	5:45:00 PM	0.09
12/10/2022	6:00:00 PM	0.09
12/10/2022	6:15:00 PM	0.09
12/10/2022	6:30:00 PM	0.09
12/10/2022	6:45:00 PM	0.09
12/10/2022	7:00:00 PM	0.09
12/10/2022	7:15:00 PM	0.09
12/10/2022	7:30:00 PM	0.09
12/10/2022	7:45:00 PM	0.09
12/10/2022	8:00:00 PM	0.09
12/10/2022	8:15:00 PM	0.09
12/10/2022	8:30:00 PM	0.09
12/10/2022	8:45:00 PM	0.09
12/10/2022	9:00:00 PM	0.09
12/10/2022	9:15:00 PM	0.09
12/10/2022	9:30:00 PM	0.09
12/10/2022	9:45:00 PM	0.09
12/10/2022	10:00:00 PM	0.09
12/10/2022	10:15:00 PM	0.08
12/10/2022	10:30:00 PM	0.09
12/10/2022	10:45:00 PM	0.08
12/10/2022	11:00:00 PM	0.09
12/10/2022	11:15:00 PM	0.09
12/10/2022	11:30:00 PM	0.08
12/10/2022	11:45:00 PM	0.09
12/11/2022	12:00:00 AM	0.09
12/11/2022	12:15:00 AM	0.09
12/11/2022	12:30:00 AM	0.09
12/11/2022	12:45:00 AM	0.1
12/11/2022	1:00:00 AM	0.1
12/11/2022	1:15:00 AM	0.09

# Georges Ditch Return Gage

DATE	TIME	GAGE
12/11/2022	1:30:00 AM	0.09
12/11/2022	1:45:00 AM	0.09
12/11/2022	2:00:00 AM	0.09
12/11/2022	2:15:00 AM	0.09
12/11/2022	2:30:00 AM	0.09
12/11/2022	2:45:00 AM	0.1
12/11/2022	3:00:00 AM	0.09
12/11/2022	3:15:00 AM	0.09
12/11/2022	3:30:00 AM	0.09
12/11/2022	3:45:00 AM	0.1
12/11/2022	4:00:00 AM	0.09
12/11/2022	4:15:00 AM	0.1
12/11/2022	4:30:00 AM	0.1
12/11/2022	4:45:00 AM	0.09
12/11/2022	5:00:00 AM	0.09
12/11/2022	5:15:00 AM	0.09
12/11/2022	5:30:00 AM	0.09
12/11/2022	5:45:00 AM	0.09
12/11/2022	6:00:00 AM	0.09
12/11/2022	6:15:00 AM	0.09
12/11/2022	6:30:00 AM	0.09
12/11/2022	6:45:00 AM	0.09
12/11/2022	7:00:00 AM	0.08
12/11/2022	7:15:00 AM	0.08
12/11/2022	7:30:00 AM	0.08
12/11/2022	7:45:00 AM	0.08
12/11/2022	8:00:00 AM	0.08
12/11/2022	8:15:00 AM	0.08
12/11/2022	8:30:00 AM	0.08
12/11/2022	8:45:00 AM	0.08
12/11/2022	9:00:00 AM	0.08
12/11/2022	9:15:00 AM	0.08
12/11/2022	9:30:00 AM	0.08
12/11/2022	9:45:00 AM	0.08
12/11/2022	10:00:00 AM	0.08
12/11/2022	10:15:00 AM	0.08
12/11/2022	10:30:00 AM	0.07
12/11/2022	10:45:00 AM	0.07
12/11/2022	11:00:00 AM	0.07
12/11/2022	11:15:00 AM	0.07
12/11/2022	11:30:00 AM	0.07
12/11/2022	11:45:00 AM	0.07
12/11/2022	12:00:00 PM	0.07
12/11/2022	12:15:00 PM	0.07
12/11/2022	12:30:00 PM	0.07
12/11/2022	12:45:00 PM	0.07

# Georges Ditch Return Gage

DATE	TIME	GAGE
12/11/2022	1:00:00 PM	0.07
12/11/2022	1:15:00 PM	0.07
12/11/2022	1:30:00 PM	0.07
12/11/2022	1:45:00 PM	0.07
12/11/2022	2:00:00 PM	0.07
12/11/2022	2:15:00 PM	0.07
12/11/2022	2:30:00 PM	0.07
12/11/2022	2:45:00 PM	0.07
12/11/2022	3:00:00 PM	0.07
12/11/2022	3:15:00 PM	0.06
12/11/2022	3:30:00 PM	0.06
12/11/2022	3:45:00 PM	0.06
12/11/2022	4:00:00 PM	0.06
12/11/2022	4:15:00 PM	0.06
12/11/2022	4:30:00 PM	0.06
12/11/2022	4:45:00 PM	0.06
12/11/2022	5:00:00 PM	0.06
12/11/2022	5:15:00 PM	0.06
12/11/2022	5:30:00 PM	0.06
12/11/2022	5:45:00 PM	0.06
12/11/2022	6:00:00 PM	0.06
12/11/2022	6:15:00 PM	0.06
12/11/2022	6:30:00 PM	0.06
12/11/2022	6:45:00 PM	0.06
12/11/2022	7:00:00 PM	0.06
12/11/2022	7:15:00 PM	0.06
12/11/2022	7:30:00 PM	0.06
12/11/2022	7:45:00 PM	0.06
12/11/2022	8:00:00 PM	0.06
12/11/2022	8:15:00 PM	0.06
12/11/2022	8:30:00 PM	0.06
12/11/2022	8:45:00 PM	0.06
12/11/2022	9:00:00 PM	0.06
12/11/2022	9:15:00 PM	0.06
12/11/2022	9:30:00 PM	0.06
12/11/2022	9:45:00 PM	0.06
12/11/2022	10:00:00 PM	0.06
12/11/2022	10:15:00 PM	0.06
12/11/2022	10:30:00 PM	0.06
12/11/2022	10:45:00 PM	0.06
12/11/2022	11:00:00 PM	0.06
12/11/2022	11:15:00 PM	0.06
12/11/2022	11:30:00 PM	0.06
12/11/2022	11:45:00 PM	0.06
12/12/2022	12:00:00 AM	0.06
12/12/2022	12:15:00 AM	0.06

# Georges Ditch Return Gage

DATE	TIME	GAGE
12/12/2022	12:30:00 AM	0.06
12/12/2022	12:45:00 AM	0.05
12/12/2022	1:00:00 AM	0.05
12/12/2022	1:15:00 AM	0.05
12/12/2022	1:30:00 AM	0.05
12/12/2022	1:45:00 AM	0.06
12/12/2022	2:00:00 AM	0.05
12/12/2022	2:15:00 AM	0.05
12/12/2022	2:30:00 AM	0.05
12/12/2022	2:45:00 AM	0.05
12/12/2022	3:00:00 AM	0.05
12/12/2022	3:15:00 AM	0.05
12/12/2022	3:30:00 AM	0.05
12/12/2022	3:45:00 AM	0.05
12/12/2022	4:00:00 AM	0.05
12/12/2022	4:15:00 AM	0.05
12/12/2022	4:30:00 AM	0.05
12/12/2022	4:45:00 AM	0.05
12/12/2022	5:00:00 AM	0.05
12/12/2022	5:15:00 AM	0.05
12/12/2022	5:30:00 AM	0.05
12/12/2022	5:45:00 AM	0.05
12/12/2022	6:00:00 AM	0.05
12/12/2022	6:15:00 AM	0.05
12/12/2022	6:30:00 AM	0.05
12/12/2022	6:45:00 AM	0.05
12/12/2022	7:00:00 AM	0.05
12/12/2022	7:15:00 AM	0.05
12/12/2022	7:30:00 AM	0.05
12/12/2022	7:45:00 AM	0.05
12/12/2022	8:00:00 AM	0.05
12/12/2022	8:15:00 AM	0.05
12/12/2022	8:30:00 AM	0.05
12/12/2022	8:45:00 AM	0.05
12/12/2022	9:00:00 AM	0.05
12/12/2022	9:15:00 AM	0.05
12/12/2022	9:30:00 AM	0.05
12/12/2022	9:45:00 AM	0.05
12/12/2022	10:00:00 AM	0.05
12/12/2022	10:15:00 AM	0.05
12/12/2022	10:30:00 AM	0.05
12/12/2022	10:45:00 AM	0.05
12/12/2022	11:00:00 AM	0.06
12/12/2022	11:15:00 AM	0.05
12/12/2022	11:30:00 AM	0.06
12/12/2022	11:45:00 AM	0.06

# Georges Ditch Return Gage

DATE	TIME	GAGE
12/12/2022	12:00:00 PM	0.05
12/12/2022	12:15:00 PM	0.06
12/12/2022	12:30:00 PM	0.05
12/12/2022	12:45:00 PM	0.06
12/12/2022	1:00:00 PM	0.05
12/12/2022	1:15:00 PM	0.05
12/12/2022	1:30:00 PM	0.05
12/12/2022	1:45:00 PM	0.05
12/12/2022	2:00:00 PM	0.05
12/12/2022	2:15:00 PM	0.05
12/12/2022	2:30:00 PM	0.05
12/12/2022	2:45:00 PM	0.05
12/12/2022	3:00:00 PM	0.05
12/12/2022	3:15:00 PM	0.05
12/12/2022	3:30:00 PM	0.05
12/12/2022	3:45:00 PM	0.05
12/12/2022	4:00:00 PM	0.05
12/12/2022	4:15:00 PM	0.05
12/12/2022	4:30:00 PM	0.05
12/12/2022	4:45:00 PM	0.05
12/12/2022	5:00:00 PM	0.05
12/12/2022	5:15:00 PM	0.05
12/12/2022	5:30:00 PM	0.05
12/12/2022	5:45:00 PM	0.05
12/12/2022	6:00:00 PM	0.05
12/12/2022	6:15:00 PM	0.05
12/12/2022	6:30:00 PM	0.05
12/12/2022	6:45:00 PM	0.05
12/12/2022	7:00:00 PM	0.05
12/12/2022	7:15:00 PM	0.05
12/12/2022	7:30:00 PM	0.05
12/12/2022	7:45:00 PM	0.05
12/12/2022	8:00:00 PM	0.05
12/12/2022	8:15:00 PM	0.05
12/12/2022	8:30:00 PM	0.05
12/12/2022	8:45:00 PM	0.05
12/12/2022	9:00:00 PM	0.05
12/12/2022	9:15:00 PM	0.05
12/12/2022	9:30:00 PM	0.05
12/12/2022	9:45:00 PM	0.05
12/12/2022	10:00:00 PM	0.05
12/12/2022	10:15:00 PM	0.05
12/12/2022	10:30:00 PM	0.05
12/12/2022	10:45:00 PM	0.05
12/12/2022	11:00:00 PM	0.05
12/12/2022	11:15:00 PM	0.05

# Georges Ditch Return Gage

DATE	TIME	GAGE
12/12/2022	11:30:00 PM	0.05
12/12/2022	11:45:00 PM	0.05
12/13/2022	12:00:00 AM	0.05
12/13/2022	12:15:00 AM	0.05
12/13/2022	12:30:00 AM	0.05
12/13/2022	12:45:00 AM	0.05
12/13/2022	1:00:00 AM	0.05
12/13/2022	1:15:00 AM	0.05
12/13/2022	1:30:00 AM	0.05
12/13/2022	1:45:00 AM	0.05
12/13/2022	2:00:00 AM	0.05
12/13/2022	2:15:00 AM	0.05
12/13/2022	2:30:00 AM	0.05
12/13/2022	2:45:00 AM	0.05
12/13/2022	3:00:00 AM	0.05
12/13/2022	3:15:00 AM	0.05
12/13/2022	3:30:00 AM	0.05
12/13/2022	3:45:00 AM	0.05
12/13/2022	4:00:00 AM	0.05
12/13/2022	4:15:00 AM	0.05
12/13/2022	4:30:00 AM	0.05
12/13/2022	4:45:00 AM	0.05
12/13/2022	5:00:00 AM	0.05
12/13/2022	5:15:00 AM	0.05
12/13/2022	5:30:00 AM	0.05
12/13/2022	5:45:00 AM	0.05
12/13/2022	6:00:00 AM	0.05
12/13/2022	6:15:00 AM	0.05
12/13/2022	6:30:00 AM	0.05
12/13/2022	6:45:00 AM	0.05
12/13/2022	7:00:00 AM	0.05
12/13/2022	7:15:00 AM	0.05
12/13/2022	7:30:00 AM	0.05
12/13/2022	7:45:00 AM	0.05
12/13/2022	8:00:00 AM	0.05
12/13/2022	8:15:00 AM	0.05
12/13/2022	8:30:00 AM	0.05
12/13/2022	8:45:00 AM	0.05
12/13/2022	9:00:00 AM	0.05
12/13/2022	9:15:00 AM	0.05
12/13/2022	9:30:00 AM	0.05
12/13/2022	9:45:00 AM	0.05
12/13/2022	10:00:00 AM	0.05
12/13/2022	10:15:00 AM	0.05
12/13/2022	10:30:00 AM	0.05
12/13/2022	10:45:00 AM	0.05

# Georges Ditch Return Gage

DATE	TIME	GAGE
12/13/2022	11:00:00 AM	0.05
12/13/2022	11:15:00 AM	0.05
12/13/2022	11:30:00 AM	0.05
12/13/2022	11:45:00 AM	0.05
12/13/2022	12:00:00 PM	0.05
12/13/2022	12:15:00 PM	0.05
12/13/2022	12:30:00 PM	0.05
12/13/2022	12:45:00 PM	0.05
12/13/2022	1:00:00 PM	0.05
12/13/2022	1:15:00 PM	0.05
12/13/2022	1:30:00 PM	0.05
12/13/2022	1:45:00 PM	0.05
12/13/2022	2:00:00 PM	0.05
12/13/2022	2:15:00 PM	0.05
12/13/2022	2:30:00 PM	0.05
12/13/2022	2:45:00 PM	0.05
12/13/2022	3:00:00 PM	0.05
12/13/2022	3:15:00 PM	0.05
12/13/2022	3:30:00 PM	0.05
12/13/2022	3:45:00 PM	0.05
12/13/2022	4:00:00 PM	0.05
12/13/2022	4:15:00 PM	0.05
12/13/2022	4:30:00 PM	0.05
12/13/2022	4:45:00 PM	0.05
12/13/2022	5:00:00 PM	0.05
12/13/2022	5:15:00 PM	0.05
12/13/2022	5:30:00 PM	0.05
12/13/2022	5:45:00 PM	0.05
12/13/2022	6:00:00 PM	0.05
12/13/2022	6:15:00 PM	0.05
12/13/2022	6:30:00 PM	0.05
12/13/2022	6:45:00 PM	0.05
12/13/2022	7:00:00 PM	0.05
12/13/2022	7:15:00 PM	0.05
12/13/2022	7:30:00 PM	0.05
12/13/2022	7:45:00 PM	0.05
12/13/2022	8:00:00 PM	0.05
12/13/2022	8:15:00 PM	0.05
12/13/2022	8:30:00 PM	0.05
12/13/2022	8:45:00 PM	0.05
12/13/2022	9:00:00 PM	0.05
12/13/2022	9:15:00 PM	0.05
12/13/2022	9:30:00 PM	0.05
12/13/2022	9:45:00 PM	0.05
12/13/2022	10:00:00 PM	0.05
12/13/2022	10:15:00 PM	0.05

# Georges Ditch Return Gage

DATE	TIME	GAGE
12/13/2022	10:30:00 PM	0.05
12/13/2022	10:45:00 PM	0.05
12/13/2022	11:00:00 PM	0.05
12/13/2022	11:15:00 PM	0.05
12/13/2022	11:30:00 PM	0.05
12/13/2022	11:45:00 PM	0.05
12/14/2022	12:00:00 AM	0.05
12/14/2022	12:15:00 AM	0.05
12/14/2022	12:30:00 AM	0.05
12/14/2022	12:45:00 AM	0.05
12/14/2022	1:00:00 AM	0.05
12/14/2022	1:15:00 AM	0.05
12/14/2022	1:30:00 AM	0.05
12/14/2022	1:45:00 AM	0.05
12/14/2022	2:00:00 AM	0.05
12/14/2022	2:15:00 AM	0.05
12/14/2022	2:30:00 AM	0.05
12/14/2022	2:45:00 AM	0.04
12/14/2022	3:00:00 AM	0.04
12/14/2022	3:15:00 AM	0.04
12/14/2022	3:30:00 AM	0.05
12/14/2022	3:45:00 AM	0.05
12/14/2022	4:00:00 AM	0.05
12/14/2022	4:15:00 AM	0.04
12/14/2022	4:30:00 AM	0.05
12/14/2022	4:45:00 AM	0.05
12/14/2022	5:00:00 AM	0.05
12/14/2022	5:15:00 AM	0.04
12/14/2022	5:30:00 AM	0.05
12/14/2022	5:45:00 AM	0.04
12/14/2022	6:00:00 AM	0.05
12/14/2022	6:15:00 AM	0.05
12/14/2022	6:30:00 AM	0.05
12/14/2022	6:45:00 AM	0.05
12/14/2022	7:00:00 AM	0.05
12/14/2022	7:15:00 AM	0.05
12/14/2022	7:30:00 AM	0.04
12/14/2022	7:45:00 AM	0.05
12/14/2022	8:00:00 AM	0.05
12/14/2022	8:15:00 AM	0.05
12/14/2022	8:30:00 AM	0.05
12/14/2022	8:45:00 AM	0.05
12/14/2022	9:00:00 AM	0.05
12/14/2022	9:15:00 AM	0.05
12/14/2022	9:30:00 AM	0.05
12/14/2022	9:45:00 AM	0.05



# Georges Ditch Return Gage

DATE	TIME	GAGE
12/14/2022	10:00:00 AM	0.05
12/14/2022	10:15:00 AM	0.05
12/14/2022	10:30:00 AM	0.05
12/14/2022	10:45:00 AM	0.05
12/14/2022	11:00:00 AM	0.05
12/14/2022	11:15:00 AM	0.05
12/14/2022	11:30:00 AM	0.05
12/14/2022	11:45:00 AM	0.05
12/14/2022	12:00:00 PM	0.05
12/14/2022	12:15:00 PM	0.05
12/14/2022	12:30:00 PM	0.05
12/14/2022	12:45:00 PM	0.05
12/14/2022	1:00:00 PM	0.05
12/14/2022	1:15:00 PM	0.05
12/14/2022	1:30:00 PM	0.05
12/14/2022	1:45:00 PM	0.05
12/14/2022	2:00:00 PM	0.05
12/14/2022	2:15:00 PM	0.05
12/14/2022	2:30:00 PM	0.05
12/14/2022	2:45:00 PM	0.05
12/14/2022	3:00:00 PM	0.05
12/14/2022	3:15:00 PM	0.05
12/14/2022	3:30:00 PM	0.05
12/14/2022	3:45:00 PM	0.05
12/14/2022	4:00:00 PM	0.05
12/14/2022	4:15:00 PM	0.05
12/14/2022	4:30:00 PM	0.05
12/14/2022	4:45:00 PM	0.05
12/14/2022	5:00:00 PM	0.05
12/14/2022	5:15:00 PM	0.05
12/14/2022	5:30:00 PM	0.05
12/14/2022	5:45:00 PM	0.05
12/14/2022	6:00:00 PM	0.05
12/14/2022	6:15:00 PM	0.05
12/14/2022	6:30:00 PM	0.05
12/14/2022	6:45:00 PM	0.05
12/14/2022	7:00:00 PM	0.05
12/14/2022	7:15:00 PM	0.05
12/14/2022	7:30:00 PM	0.05
12/14/2022	7:45:00 PM	0.05
12/14/2022	8:00:00 PM	0.05
12/14/2022	8:15:00 PM	0.05
12/14/2022	8:30:00 PM	0.05
12/14/2022	8:45:00 PM	0.05
12/14/2022	9:00:00 PM	0.05
12/14/2022	9:15:00 PM	0.05

# Georges Ditch Return Gage

DATE	TIME	GAGE
12/14/2022	9:30:00 PM	0.05
12/14/2022	9:45:00 PM	0.05
12/14/2022	10:00:00 PM	0.05
12/14/2022	10:15:00 PM	0.04
12/14/2022	10:30:00 PM	0.04
12/14/2022	10:45:00 PM	0.04
12/14/2022	11:00:00 PM	0.04
12/14/2022	11:15:00 PM	0.04
12/14/2022	11:30:00 PM	0.04
12/14/2022	11:45:00 PM	0.04
12/15/2022	12:00:00 AM	0.04
12/15/2022	12:15:00 AM	0.04
12/15/2022	12:30:00 AM	0.05
12/15/2022	12:45:00 AM	0.04
12/15/2022	1:00:00 AM	0.05
12/15/2022	1:15:00 AM	0.05
12/15/2022	1:30:00 AM	0.05
12/15/2022	1:45:00 AM	0.05
12/15/2022	2:00:00 AM	0.05
12/15/2022	2:15:00 AM	0.05
12/15/2022	2:30:00 AM	0.05
12/15/2022	2:45:00 AM	0.05
12/15/2022	3:00:00 AM	0.05
12/15/2022	3:15:00 AM	0.05
12/15/2022	3:30:00 AM	0.05
12/15/2022	3:45:00 AM	0.05
12/15/2022	4:00:00 AM	0.05
12/15/2022	4:15:00 AM	0.05
12/15/2022	4:30:00 AM	0.05
12/15/2022	4:45:00 AM	0.05
12/15/2022	5:00:00 AM	0.05
12/15/2022	5:15:00 AM	0.05
12/15/2022	5:30:00 AM	0.05
12/15/2022	5:45:00 AM	0.05
12/15/2022	6:00:00 AM	0.05
12/15/2022	6:15:00 AM	0.05
12/15/2022	6:30:00 AM	0.05
12/15/2022	6:45:00 AM	0.05
12/15/2022	7:00:00 AM	0.05
12/15/2022	7:15:00 AM	0.05
12/15/2022	7:30:00 AM	0.05
12/15/2022	7:45:00 AM	0.05
12/15/2022	8:00:00 AM	0.05
12/15/2022	8:15:00 AM	0.05
12/15/2022	8:30:00 AM	0.05
12/15/2022	8:45:00 AM	0.05

# Georges Ditch Return Gage

DATE	TIME	GAGE
12/15/2022	9:00:00 AM	0.05
12/15/2022	9:15:00 AM	0.05
12/15/2022	9:30:00 AM	0.05
12/15/2022	9:45:00 AM	0.05
12/15/2022	10:00:00 AM	0.05
12/15/2022	10:15:00 AM	0.05
12/15/2022	10:30:00 AM	0.05
12/15/2022	10:45:00 AM	0.05
12/15/2022	11:00:00 AM	0.05
12/15/2022	11:15:00 AM	0.05
12/15/2022	11:30:00 AM	0.05
12/15/2022	11:45:00 AM	0.05
12/15/2022	12:00:00 PM	0.05
12/15/2022	12:15:00 PM	0.05
12/15/2022	12:30:00 PM	0.05
12/15/2022	12:45:00 PM	0.05
12/15/2022	1:00:00 PM	0.05
12/15/2022	1:15:00 PM	0.05
12/15/2022	1:30:00 PM	0.05
12/15/2022	1:45:00 PM	0.05
12/15/2022	2:00:00 PM	0.05
12/15/2022	2:15:00 PM	0.05
12/15/2022	2:30:00 PM	0.05
12/15/2022	2:45:00 PM	0.05
12/15/2022	3:00:00 PM	0.05
12/15/2022	3:15:00 PM	0.05
12/15/2022	3:30:00 PM	0.05
12/15/2022	3:45:00 PM	0.05
12/15/2022	4:00:00 PM	0.05
12/15/2022	4:15:00 PM	0.05
12/15/2022	4:30:00 PM	0.05
12/15/2022	4:45:00 PM	0.05
12/15/2022	5:00:00 PM	0.05
12/15/2022	5:15:00 PM	0.05
12/15/2022	5:30:00 PM	0.05
12/15/2022	5:45:00 PM	0.05
12/15/2022	6:00:00 PM	0.05
12/15/2022	6:15:00 PM	0.05
12/15/2022	6:30:00 PM	0.05
12/15/2022	6:45:00 PM	0.05
12/15/2022	7:00:00 PM	0.05
12/15/2022	7:15:00 PM	0.05
12/15/2022	7:30:00 PM	0.05
12/15/2022	7:45:00 PM	0.05
12/15/2022	8:00:00 PM	0.05
12/15/2022	8:15:00 PM	0.05

# Georges Ditch Return Gage

DATE	TIME	GAGE
12/15/2022	8:30:00 PM	0.05
12/15/2022	8:45:00 PM	0.05
12/15/2022	9:00:00 PM	0.05
12/15/2022	9:15:00 PM	0.05
12/15/2022	9:30:00 PM	0.05
12/15/2022	9:45:00 PM	0.05
12/15/2022	10:00:00 PM	0.05
12/15/2022	10:15:00 PM	0.05
12/15/2022	10:30:00 PM	0.05
12/15/2022	10:45:00 PM	0.05
12/15/2022	11:00:00 PM	0.05
12/15/2022	11:15:00 PM	0.05
12/15/2022	11:30:00 PM	0.05
12/15/2022	11:45:00 PM	0.05
12/16/2022	12:00:00 AM	0.05
12/16/2022	12:15:00 AM	0.05
12/16/2022	12:30:00 AM	0.05
12/16/2022	12:45:00 AM	0.05
12/16/2022	1:00:00 AM	0.05
12/16/2022	1:15:00 AM	0.05
12/16/2022	1:30:00 AM	0.05
12/16/2022	1:45:00 AM	0.05
12/16/2022	2:00:00 AM	0.05
12/16/2022	2:15:00 AM	0.05
12/16/2022	2:30:00 AM	0.05
12/16/2022	2:45:00 AM	0.05
12/16/2022	3:00:00 AM	0.05
12/16/2022	3:15:00 AM	0.05
12/16/2022	3:30:00 AM	0.05
12/16/2022	3:45:00 AM	0.05
12/16/2022	4:00:00 AM	0.05
12/16/2022	4:15:00 AM	0.05
12/16/2022	4:30:00 AM	0.05
12/16/2022	4:45:00 AM	0.05
12/16/2022	5:00:00 AM	0.05
12/16/2022	5:15:00 AM	0.04
12/16/2022	5:30:00 AM	0.05
12/16/2022	5:45:00 AM	0.05
12/16/2022	6:00:00 AM	0.04
12/16/2022	6:15:00 AM	0.04
12/16/2022	6:30:00 AM	0.04
12/16/2022	6:45:00 AM	0.05
12/16/2022	7:00:00 AM	0.04
12/16/2022	7:15:00 AM	0.04
12/16/2022	7:30:00 AM	0.04
12/16/2022	7:45:00 AM	0.04

# Georges Ditch Return Gage

DATE	TIME	GAGE
12/16/2022	8:00:00 AM	0.04
12/16/2022	8:15:00 AM	0.05
12/16/2022	8:30:00 AM	0.05
12/16/2022	8:45:00 AM	0.05
12/16/2022	9:00:00 AM	0.05
12/16/2022	9:15:00 AM	0.05
12/16/2022	9:30:00 AM	0.05
12/16/2022	9:45:00 AM	0.05
12/16/2022	10:00:00 AM	0.05
12/16/2022	10:15:00 AM	0.05
12/16/2022	10:30:00 AM	0.05
12/16/2022	10:45:00 AM	0.05
12/16/2022	11:00:00 AM	0.05
12/16/2022	11:15:00 AM	0.05
12/16/2022	11:30:00 AM	0.05
12/16/2022	11:45:00 AM	0.05
12/16/2022	12:00:00 PM	0.06
12/16/2022	12:15:00 PM	0.06
12/16/2022	12:30:00 PM	0.06
12/16/2022	12:45:00 PM	0.06
12/16/2022	1:00:00 PM	0.06
12/16/2022	1:15:00 PM	0.06
12/16/2022	1:30:00 PM	0.06
12/16/2022	1:45:00 PM	0.06
12/16/2022	2:00:00 PM	0.06
12/16/2022	2:15:00 PM	0.06
12/16/2022	2:30:00 PM	0.05
12/16/2022	2:45:00 PM	0.06
12/16/2022	3:00:00 PM	0.06
12/16/2022	3:15:00 PM	0.06
12/16/2022	3:30:00 PM	0.06
12/16/2022	3:45:00 PM	0.05
12/16/2022	4:00:00 PM	0.05
12/16/2022	4:15:00 PM	0.05
12/16/2022	4:30:00 PM	0.05
12/16/2022	4:45:00 PM	0.05
12/16/2022	5:00:00 PM	0.05
12/16/2022	5:15:00 PM	0.05
12/16/2022	5:30:00 PM	0.05
12/16/2022	5:45:00 PM	0.05
12/16/2022	6:00:00 PM	0.05
12/16/2022	6:15:00 PM	0.05
12/16/2022	6:30:00 PM	0.05
12/16/2022	6:45:00 PM	0.05
12/16/2022	7:00:00 PM	0.05
12/16/2022	7:15:00 PM	0.05

# Georges Ditch Return Gage

DATE	TIME	GAGE
12/16/2022	7:30:00 PM	0.05
12/16/2022	7:45:00 PM	0.05
12/16/2022	8:00:00 PM	0.05
12/16/2022	8:15:00 PM	0.05
12/16/2022	8:30:00 PM	0.05
12/16/2022	8:45:00 PM	0.05
12/16/2022	9:00:00 PM	0.05
12/16/2022	9:15:00 PM	0.05
12/16/2022	9:30:00 PM	0.05
12/16/2022	9:45:00 PM	0.05
12/16/2022	10:00:00 PM	0.05
12/16/2022	10:15:00 PM	0.05
12/16/2022	10:30:00 PM	0.05
12/16/2022	10:45:00 PM	0.05
12/16/2022	11:00:00 PM	0.05
12/16/2022	11:15:00 PM	0.05
12/16/2022	11:30:00 PM	0.05
12/16/2022	11:45:00 PM	0.05
12/17/2022	12:00:00 AM	0.05
12/17/2022	12:15:00 AM	0.05
12/17/2022	12:30:00 AM	0.05
12/17/2022	12:45:00 AM	0.05
12/17/2022	1:00:00 AM	0.05
12/17/2022	1:15:00 AM	0.05
12/17/2022	1:30:00 AM	0.05
12/17/2022	1:45:00 AM	0.05
12/17/2022	2:00:00 AM	0.05
12/17/2022	2:15:00 AM	0.05
12/17/2022	2:30:00 AM	0.05
12/17/2022	2:45:00 AM	0.05
12/17/2022	3:00:00 AM	0.05
12/17/2022	3:15:00 AM	0.05
12/17/2022	3:30:00 AM	0.05
12/17/2022	3:45:00 AM	0.05
12/17/2022	4:00:00 AM	0.05
12/17/2022	4:15:00 AM	0.05
12/17/2022	4:30:00 AM	0.05
12/17/2022	4:45:00 AM	0.05
12/17/2022	5:00:00 AM	0.05
12/17/2022	5:15:00 AM	0.05
12/17/2022	5:30:00 AM	0.05
12/17/2022	5:45:00 AM	0.05
12/17/2022	6:00:00 AM	0.05
12/17/2022	6:15:00 AM	0.05
12/17/2022	6:30:00 AM	0.05
12/17/2022	6:45:00 AM	0.05

# Georges Ditch Return Gage

DATE	TIME	GAGE
12/17/2022	7:00:00 AM	0.05
12/17/2022	7:15:00 AM	0.05
12/17/2022	7:30:00 AM	0.05
12/17/2022	7:45:00 AM	0.05
12/17/2022	8:00:00 AM	0.05
12/17/2022	8:15:00 AM	0.05
12/17/2022	8:30:00 AM	0.05
12/17/2022	8:45:00 AM	0.05
12/17/2022	9:00:00 AM	0.05
12/17/2022	9:15:00 AM	0.05
12/17/2022	9:30:00 AM	0.05
12/17/2022	9:45:00 AM	0.05
12/17/2022	10:00:00 AM	0.05
12/17/2022	10:15:00 AM	0.05
12/17/2022	10:30:00 AM	0.05
12/17/2022	10:45:00 AM	0.06
12/17/2022	11:00:00 AM	0.06
12/17/2022	11:15:00 AM	0.06
12/17/2022	11:30:00 AM	0.08
12/17/2022	11:45:00 AM	0.09
12/17/2022	12:00:00 PM	0.1
12/17/2022	12:15:00 PM	0.11
12/17/2022	12:30:00 PM	0.11
12/17/2022	12:45:00 PM	0.11
12/17/2022	1:00:00 PM	0.11
12/17/2022	1:15:00 PM	0.11
12/17/2022	1:30:00 PM	0.1
12/17/2022	1:45:00 PM	0.1
12/17/2022	2:00:00 PM	0.1
12/17/2022	2:15:00 PM	0.09
12/17/2022	2:30:00 PM	0.09
12/17/2022	2:45:00 PM	0.09
12/17/2022	3:00:00 PM	0.08
12/17/2022	3:15:00 PM	0.08
12/17/2022	3:30:00 PM	0.08
12/17/2022	3:45:00 PM	0.08
12/17/2022	4:00:00 PM	0.08
12/17/2022	4:15:00 PM	0.07
12/17/2022	4:30:00 PM	0.07
12/17/2022	4:45:00 PM	0.07
12/17/2022	5:00:00 PM	0.07
12/17/2022	5:15:00 PM	0.07
12/17/2022	5:30:00 PM	0.07
12/17/2022	5:45:00 PM	0.07
12/17/2022	6:00:00 PM	0.07
12/17/2022	6:15:00 PM	0.07

# Georges Ditch Return Gage

DATE	TIME	GAGE
12/17/2022	6:30:00 PM	0.07
12/17/2022	6:45:00 PM	0.07
12/17/2022	7:00:00 PM	0.07
12/17/2022	7:15:00 PM	0.07
12/17/2022	7:30:00 PM	0.07
12/17/2022	7:45:00 PM	0.07
12/17/2022	8:00:00 PM	0.07
12/17/2022	8:15:00 PM	0.07
12/17/2022	8:30:00 PM	0.07
12/17/2022	8:45:00 PM	0.07
12/17/2022	9:00:00 PM	0.07
12/17/2022	9:15:00 PM	0.07
12/17/2022	9:30:00 PM	0.07
12/17/2022	9:45:00 PM	0.07
12/17/2022	10:00:00 PM	0.07
12/17/2022	10:15:00 PM	0.07
12/17/2022	10:30:00 PM	0.07
12/17/2022	10:45:00 PM	0.07
12/17/2022	11:00:00 PM	0.07
12/17/2022	11:15:00 PM	0.07
12/17/2022	11:30:00 PM	0.07
12/17/2022	11:45:00 PM	0.07
12/18/2022	12:00:00 AM	0.07
12/18/2022	12:15:00 AM	0.07
12/18/2022	12:30:00 AM	0.07
12/18/2022	12:45:00 AM	0.07
12/18/2022	1:00:00 AM	0.07
12/18/2022	1:15:00 AM	0.07
12/18/2022	1:30:00 AM	0.07
12/18/2022	1:45:00 AM	0.07
12/18/2022	2:00:00 AM	0.07
12/18/2022	2:15:00 AM	0.07
12/18/2022	2:30:00 AM	0.06
12/18/2022	2:45:00 AM	0.06
12/18/2022	3:00:00 AM	0.06
12/18/2022	3:15:00 AM	0.06
12/18/2022	3:30:00 AM	0.06
12/18/2022	3:45:00 AM	0.06
12/18/2022	4:00:00 AM	0.06
12/18/2022	4:15:00 AM	0.06
12/18/2022	4:30:00 AM	0.06
12/18/2022	4:45:00 AM	0.06
12/18/2022	5:00:00 AM	0.06
12/18/2022	5:15:00 AM	0.06
12/18/2022	5:30:00 AM	0.06
12/18/2022	5:45:00 AM	0.06



# Georges Ditch Return Gage

DATE	TIME	GAGE
12/18/2022	6:00:00 AM	0.06
12/18/2022	6:15:00 AM	0.06
12/18/2022	6:30:00 AM	0.06
12/18/2022	6:45:00 AM	0.06
12/18/2022	7:00:00 AM	0.06
12/18/2022	7:15:00 AM	0.06
12/18/2022	7:30:00 AM	0.06
12/18/2022	7:45:00 AM	0.06
12/18/2022	8:00:00 AM	0.06
12/18/2022	8:15:00 AM	0.06
12/18/2022	8:30:00 AM	0.06
12/18/2022	8:45:00 AM	0.06
12/18/2022	9:00:00 AM	0.06
12/18/2022	9:15:00 AM	0.07
12/18/2022	9:30:00 AM	0.07
12/18/2022	9:45:00 AM	0.07
12/18/2022	10:00:00 AM	0.07
12/18/2022	10:15:00 AM	0.07
12/18/2022	10:30:00 AM	0.07
12/18/2022	10:45:00 AM	0.07
12/18/2022	11:00:00 AM	0.07
12/18/2022	11:15:00 AM	0.07
12/18/2022	11:30:00 AM	0.09
12/18/2022	11:45:00 AM	0.1
12/18/2022	12:00:00 PM	0.1
12/18/2022	12:15:00 PM	0.1
12/18/2022	12:30:00 PM	0.1
12/18/2022	12:45:00 PM	0.1
12/18/2022	1:00:00 PM	0.1
12/18/2022	1:15:00 PM	0.1
12/18/2022	1:30:00 PM	0.1
12/18/2022	1:45:00 PM	0.1
12/18/2022	2:00:00 PM	0.1
12/18/2022	2:15:00 PM	0.09
12/18/2022	2:30:00 PM	0.09
12/18/2022	2:45:00 PM	0.09
12/18/2022	3:00:00 PM	0.09
12/18/2022	3:15:00 PM	0.08
12/18/2022	3:30:00 PM	0.08
12/18/2022	3:45:00 PM	0.08
12/18/2022	4:00:00 PM	0.08
12/18/2022	4:15:00 PM	0.08
12/18/2022	4:30:00 PM	0.08
12/18/2022	4:45:00 PM	0.08
12/18/2022	5:00:00 PM	0.08
12/18/2022	5:15:00 PM	0.08

# Georges Ditch Return Gage

DATE	TIME	GAGE
12/18/2022	5:30:00 PM	0.08
12/18/2022	5:45:00 PM	0.08
12/18/2022	6:00:00 PM	0.08
12/18/2022	6:15:00 PM	0.08
12/18/2022	6:30:00 PM	0.07
12/18/2022	6:45:00 PM	0.07
12/18/2022	7:00:00 PM	0.07
12/18/2022	7:15:00 PM	0.07
12/18/2022	7:30:00 PM	0.07
12/18/2022	7:45:00 PM	0.07
12/18/2022	8:00:00 PM	0.07
12/18/2022	8:15:00 PM	0.07
12/18/2022	8:30:00 PM	0.07
12/18/2022	8:45:00 PM	0.07
12/18/2022	9:00:00 PM	0.07
12/18/2022	9:15:00 PM	0.07
12/18/2022	9:30:00 PM	0.07
12/18/2022	9:45:00 PM	0.07
12/18/2022	10:00:00 PM	0.07
12/18/2022	10:15:00 PM	0.07
12/18/2022	10:30:00 PM	0.07
12/18/2022	10:45:00 PM	0.07
12/18/2022	11:00:00 PM	0.07
12/18/2022	11:15:00 PM	0.07
12/18/2022	11:30:00 PM	0.07
12/18/2022	11:45:00 PM	0.07
12/19/2022	12:00:00 AM	0.07
12/19/2022	12:15:00 AM	0.07
12/19/2022	12:30:00 AM	0.07
12/19/2022	12:45:00 AM	0.07
12/19/2022	1:00:00 AM	0.07
12/19/2022	1:15:00 AM	0.07
12/19/2022	1:30:00 AM	0.07
12/19/2022	1:45:00 AM	0.06
12/19/2022	2:00:00 AM	0.06
12/19/2022	2:15:00 AM	0.06
12/19/2022	2:30:00 AM	0.06
12/19/2022	2:45:00 AM	0.06
12/19/2022	3:00:00 AM	0.06
12/19/2022	3:15:00 AM	0.06
12/19/2022	3:30:00 AM	0.06
12/19/2022	3:45:00 AM	0.06
12/19/2022	4:00:00 AM	0.06
12/19/2022	4:15:00 AM	0.06
12/19/2022	4:30:00 AM	0.06
12/19/2022	4:45:00 AM	0.06

# Georges Ditch Return Gage

DATE	TIME	GAGE
12/19/2022	5:00:00 AM	0.06
12/19/2022	5:15:00 AM	0.06
12/19/2022	5:30:00 AM	0.06
12/19/2022	5:45:00 AM	0.06
12/19/2022	6:00:00 AM	0.06
12/19/2022	6:15:00 AM	0.06
12/19/2022	6:30:00 AM	0.06
12/19/2022	6:45:00 AM	0.06
12/19/2022	7:00:00 AM	0.06
12/19/2022	7:15:00 AM	0.06
12/19/2022	7:30:00 AM	0.06
12/19/2022	7:45:00 AM	0.06
12/19/2022	8:00:00 AM	0.06
12/19/2022	8:15:00 AM	0.06
12/19/2022	8:30:00 AM	0.07
12/19/2022	8:45:00 AM	0.07
12/19/2022	9:00:00 AM	0.07
12/19/2022	9:15:00 AM	0.07
12/19/2022	9:30:00 AM	0.07
12/19/2022	9:45:00 AM	0.07
12/19/2022	10:00:00 AM	0.07
12/19/2022	10:15:00 AM	0.07
12/19/2022	10:30:00 AM	0.07
12/19/2022	10:45:00 AM	0.07
12/19/2022	11:00:00 AM	0.07
12/19/2022	11:15:00 AM	0.08
12/19/2022	11:30:00 AM	0.09
12/19/2022	11:45:00 AM	0.09
12/19/2022	12:00:00 PM	0.1
12/19/2022	12:15:00 PM	0.1
12/19/2022	12:30:00 PM	0.1
12/19/2022	12:45:00 PM	0.1
12/19/2022	1:00:00 PM	0.1
12/19/2022	1:15:00 PM	0.1
12/19/2022	1:30:00 PM	0.09
12/19/2022	1:45:00 PM	0.09
12/19/2022	2:00:00 PM	0.09
12/19/2022	2:15:00 PM	0.09
12/19/2022	2:30:00 PM	0.08
12/19/2022	2:45:00 PM	0.08
12/19/2022	3:00:00 PM	0.08
12/19/2022	3:15:00 PM	0.08
12/19/2022	3:30:00 PM	0.08
12/19/2022	3:45:00 PM	0.08
12/19/2022	4:00:00 PM	0.08
12/19/2022	4:15:00 PM	0.08

# Georges Ditch Return Gage

DATE	TIME	GAGE
12/19/2022	4:30:00 PM	0.08
12/19/2022	4:45:00 PM	0.08
12/19/2022	5:00:00 PM	0.08
12/19/2022	5:15:00 PM	0.08
12/19/2022	5:30:00 PM	0.08
12/19/2022	5:45:00 PM	0.08
12/19/2022	6:00:00 PM	0.08
12/19/2022	6:15:00 PM	0.08
12/19/2022	6:30:00 PM	0.08
12/19/2022	6:45:00 PM	0.08
12/19/2022	7:00:00 PM	0.07
12/19/2022	7:15:00 PM	0.08
12/19/2022	7:30:00 PM	0.07
12/19/2022	7:45:00 PM	0.07
12/19/2022	8:00:00 PM	0.07
12/19/2022	8:15:00 PM	0.07
12/19/2022	8:30:00 PM	0.07
12/19/2022	8:45:00 PM	0.07
12/19/2022	9:00:00 PM	0.07
12/19/2022	9:15:00 PM	0.07
12/19/2022	9:30:00 PM	0.07
12/19/2022	9:45:00 PM	0.07
12/19/2022	10:00:00 PM	0.07
12/19/2022	10:15:00 PM	0.07
12/19/2022	10:30:00 PM	0.07
12/19/2022	10:45:00 PM	0.07
12/19/2022	11:00:00 PM	0.07
12/19/2022	11:15:00 PM	0.07
12/19/2022	11:30:00 PM	0.07
12/19/2022	11:45:00 PM	0.07
12/20/2022	12:00:00 AM	0.07
12/20/2022	12:15:00 AM	0.07
12/20/2022	12:30:00 AM	0.07
12/20/2022	12:45:00 AM	0.07
12/20/2022	1:00:00 AM	0.07
12/20/2022	1:15:00 AM	0.07
12/20/2022	1:30:00 AM	0.07
12/20/2022	1:45:00 AM	0.07
12/20/2022	2:00:00 AM	0.07
12/20/2022	2:15:00 AM	0.07
12/20/2022	2:30:00 AM	0.07
12/20/2022	2:45:00 AM	0.07
12/20/2022	3:00:00 AM	0.07
12/20/2022	3:15:00 AM	0.07
12/20/2022	3:30:00 AM	0.07
12/20/2022	3:45:00 AM	0.07

# Georges Ditch Return Gage

DATE	TIME	GAGE
12/20/2022	4:00:00 AM	0.07
12/20/2022	4:15:00 AM	0.07
12/20/2022	4:30:00 AM	0.07
12/20/2022	4:45:00 AM	0.07
12/20/2022	5:00:00 AM	0.07
12/20/2022	5:15:00 AM	0.07
12/20/2022	5:30:00 AM	0.07
12/20/2022	5:45:00 AM	0.07
12/20/2022	6:00:00 AM	0.07
12/20/2022	6:15:00 AM	0.07
12/20/2022	6:30:00 AM	0.07
12/20/2022	6:45:00 AM	0.07
12/20/2022	7:00:00 AM	0.07
12/20/2022	7:15:00 AM	0.07
12/20/2022	7:30:00 AM	0.07
12/20/2022	7:45:00 AM	0.07
12/20/2022	8:00:00 AM	0.07
12/20/2022	8:15:00 AM	0.07
12/20/2022	8:30:00 AM	0.07
12/20/2022	8:45:00 AM	0.07
12/20/2022	9:00:00 AM	0.07
12/20/2022	9:15:00 AM	0.07
12/20/2022	9:30:00 AM	0.07
12/20/2022	9:45:00 AM	0.07
12/20/2022	10:00:00 AM	0.07
12/20/2022	10:15:00 AM	0.09
12/20/2022	10:30:00 AM	0.09
12/20/2022	10:45:00 AM	0.09
12/20/2022	11:00:00 AM	0.09
12/20/2022	11:15:00 AM	0.09
12/20/2022	11:30:00 AM	0.08
12/20/2022	11:45:00 AM	0.08
12/20/2022	12:00:00 PM	0.08
12/20/2022	12:15:00 PM	0.08
12/20/2022	12:30:00 PM	0.08
12/20/2022	12:45:00 PM	0.08
12/20/2022	1:00:00 PM	0.08
12/20/2022	1:15:00 PM	0.08
12/20/2022	1:30:00 PM	0.08
12/20/2022	1:45:00 PM	0.08
12/20/2022	2:00:00 PM	0.08
12/20/2022	2:15:00 PM	0.08
12/20/2022	2:30:00 PM	0.08
12/20/2022	2:45:00 PM	0.07
12/20/2022	3:00:00 PM	0.07
12/20/2022	3:15:00 PM	0.08

# Georges Ditch Return Gage

DATE	TIME	GAGE
12/20/2022	3:30:00 PM	0.07
12/20/2022	3:45:00 PM	0.07
12/20/2022	4:00:00 PM	0.07
12/20/2022	4:15:00 PM	0.07
12/20/2022	4:30:00 PM	0.07
12/20/2022	4:45:00 PM	0.07
12/20/2022	5:00:00 PM	0.07
12/20/2022	5:15:00 PM	0.07
12/20/2022	5:30:00 PM	0.07
12/20/2022	5:45:00 PM	0.07
12/20/2022	6:00:00 PM	0.07
12/20/2022	6:15:00 PM	0.07
12/20/2022	6:30:00 PM	0.07
12/20/2022	6:45:00 PM	0.07
12/20/2022	7:00:00 PM	0.07
12/20/2022	7:15:00 PM	0.07
12/20/2022	7:30:00 PM	0.07
12/20/2022	7:45:00 PM	0.07
12/20/2022	8:00:00 PM	0.07
12/20/2022	8:15:00 PM	0.07
12/20/2022	8:30:00 PM	0.07
12/20/2022	8:45:00 PM	0.07
12/20/2022	9:00:00 PM	0.07
12/20/2022	9:15:00 PM	0.07
12/20/2022	9:30:00 PM	0.07
12/20/2022	9:45:00 PM	0.07
12/20/2022	10:00:00 PM	0.07
12/20/2022	10:15:00 PM	0.07
12/20/2022	10:30:00 PM	0.07
12/20/2022	10:45:00 PM	0.07
12/20/2022	11:00:00 PM	0.07
12/20/2022	11:15:00 PM	0.07
12/20/2022	11:30:00 PM	0.07
12/20/2022	11:45:00 PM	0.07
12/21/2022	12:00:00 AM	0.07
12/21/2022	12:15:00 AM	0.07
12/21/2022	12:30:00 AM	0.07
12/21/2022	12:45:00 AM	0.07
12/21/2022	1:00:00 AM	0.07
12/21/2022	1:15:00 AM	0.07
12/21/2022	1:30:00 AM	0.07
12/21/2022	1:45:00 AM	0.07
12/21/2022	2:00:00 AM	0.07
12/21/2022	2:15:00 AM	0.07
12/21/2022	2:30:00 AM	0.07
12/21/2022	2:45:00 AM	0.07

# Georges Ditch Return Gage

DATE	TIME	GAGE
12/21/2022	3:00:00 AM	0.07
12/21/2022	3:15:00 AM	0.07
12/21/2022	3:30:00 AM	0.07
12/21/2022	3:45:00 AM	0.06
12/21/2022	4:00:00 AM	0.06
12/21/2022	4:15:00 AM	0.06
12/21/2022	4:30:00 AM	0.06
12/21/2022	4:45:00 AM	0.05
12/21/2022	5:00:00 AM	0.05
12/21/2022	5:15:00 AM	0.05
12/21/2022	5:30:00 AM	0.05
12/21/2022	5:45:00 AM	0.06
12/21/2022	6:00:00 AM	0.06
12/21/2022	6:15:00 AM	0.06
12/21/2022	6:30:00 AM	0.06
12/21/2022	6:45:00 AM	0.06
12/21/2022	7:00:00 AM	0.06
12/21/2022	7:15:00 AM	0.06
12/21/2022	7:30:00 AM	0.06
12/21/2022	7:45:00 AM	0.06
12/21/2022	8:00:00 AM	0.06
12/21/2022	8:15:00 AM	0.06
12/21/2022	8:30:00 AM	0.06
12/21/2022	8:45:00 AM	0.06
12/21/2022	9:00:00 AM	0.07
12/21/2022	9:15:00 AM	0.07
12/21/2022	9:30:00 AM	0.07
12/21/2022	9:45:00 AM	0.07
12/21/2022	10:00:00 AM	0.07
12/21/2022	10:15:00 AM	0.07
12/21/2022	10:30:00 AM	0.08
12/21/2022	10:45:00 AM	0.08
12/21/2022	11:00:00 AM	0.08
12/21/2022	11:15:00 AM	0.08
12/21/2022	11:30:00 AM	0.07
12/21/2022	11:45:00 AM	0.07
12/21/2022	12:00:00 PM	0.07
12/21/2022	12:15:00 PM	0.07
12/21/2022	12:30:00 PM	0.07
12/21/2022	12:45:00 PM	0.07
12/21/2022	1:00:00 PM	0.07
12/21/2022	1:15:00 PM	0.07
12/21/2022	1:30:00 PM	0.07
12/21/2022	1:45:00 PM	0.06
12/21/2022	2:00:00 PM	0.06
12/21/2022	2:15:00 PM	0.06

# Georges Ditch Return Gage

DATE	TIME	GAGE
12/21/2022	2:30:00 PM	0.06
12/21/2022	2:45:00 PM	0.06
12/21/2022	3:00:00 PM	0.06
12/21/2022	3:15:00 PM	0.06
12/21/2022	3:30:00 PM	0.06
12/21/2022	3:45:00 PM	0.06
12/21/2022	4:00:00 PM	0.06
12/21/2022	4:15:00 PM	0.06
12/21/2022	4:30:00 PM	0.06
12/21/2022	4:45:00 PM	0.06
12/21/2022	5:00:00 PM	0.06
12/21/2022	5:15:00 PM	0.06
12/21/2022	5:30:00 PM	0.06
12/21/2022	5:45:00 PM	0.06
12/21/2022	6:00:00 PM	0.06
12/21/2022	6:15:00 PM	0.06
12/21/2022	6:30:00 PM	0.06
12/21/2022	6:45:00 PM	0.06
12/21/2022	7:00:00 PM	0.06
12/21/2022	7:15:00 PM	0.06
12/21/2022	7:30:00 PM	0.06
12/21/2022	7:45:00 PM	0.06
12/21/2022	8:00:00 PM	0.06
12/21/2022	8:15:00 PM	0.06
12/21/2022	8:30:00 PM	0.06
12/21/2022	8:45:00 PM	0.06
12/21/2022	9:00:00 PM	0.06
12/21/2022	9:15:00 PM	0.06
12/21/2022	9:30:00 PM	0.06
12/21/2022	9:45:00 PM	0.06
12/21/2022	10:00:00 PM	0.06
12/21/2022	10:15:00 PM	0.06
12/21/2022	10:30:00 PM	0.06
12/21/2022	10:45:00 PM	0.06
12/21/2022	11:00:00 PM	0.06
12/21/2022	11:15:00 PM	0.06
12/21/2022	11:30:00 PM	0.06
12/21/2022	11:45:00 PM	0.05
12/22/2022	12:00:00 AM	0.05
12/22/2022	12:15:00 AM	0.05
12/22/2022	12:30:00 AM	0.05
12/22/2022	12:45:00 AM	0.05
12/22/2022	1:00:00 AM	0.05
12/22/2022	1:15:00 AM	0.05
12/22/2022	1:30:00 AM	0.05
12/22/2022	1:45:00 AM	0.05



# Georges Ditch Return Gage

DATE	TIME	GAGE
12/22/2022	2:00:00 AM	0.06
12/22/2022	2:15:00 AM	0.05
12/22/2022	2:30:00 AM	0.05
12/22/2022	2:45:00 AM	0.05
12/22/2022	3:00:00 AM	0.05
12/22/2022	3:15:00 AM	0.05
12/22/2022	3:30:00 AM	0.06
12/22/2022	3:45:00 AM	0.05
12/22/2022	4:00:00 AM	0.05
12/22/2022	4:15:00 AM	0.05
12/22/2022	4:30:00 AM	0.05
12/22/2022	4:45:00 AM	0.05
12/22/2022	5:00:00 AM	0.05
12/22/2022	5:15:00 AM	0.05
12/22/2022	5:30:00 AM	0.05
12/22/2022	5:45:00 AM	0.05
12/22/2022	6:00:00 AM	0.05
12/22/2022	6:15:00 AM	0.05
12/22/2022	6:30:00 AM	0.05
12/22/2022	6:45:00 AM	0.05
12/22/2022	7:00:00 AM	0.05
12/22/2022	7:15:00 AM	0.05
12/22/2022	7:30:00 AM	0.05
12/22/2022	7:45:00 AM	0.05
12/22/2022	8:00:00 AM	0.05
12/22/2022	8:15:00 AM	0.05
12/22/2022	8:30:00 AM	0.05
12/22/2022	8:45:00 AM	0.05
12/22/2022	9:00:00 AM	0.05
12/22/2022	9:15:00 AM	0.05
12/22/2022	9:30:00 AM	0.06
12/22/2022	9:45:00 AM	0.06
12/22/2022	10:00:00 AM	0.07
12/22/2022	10:15:00 AM	0.07
12/22/2022	10:30:00 AM	0.07
12/22/2022	10:45:00 AM	0.07
12/22/2022	11:00:00 AM	0.06
12/22/2022	11:15:00 AM	0.06
12/22/2022	11:30:00 AM	0.06
12/22/2022	11:45:00 AM	0.06
12/22/2022	12:00:00 PM	0.06
12/22/2022	12:15:00 PM	0.06
12/22/2022	12:30:00 PM	0.06
12/22/2022	12:45:00 PM	0.06
12/22/2022	1:00:00 PM	0.06
12/22/2022	1:15:00 PM	0.06

# Georges Ditch Return Gage

DATE	TIME	GAGE
12/22/2022	1:30:00 PM	0.06
12/22/2022	1:45:00 PM	0.06
12/22/2022	2:00:00 PM	0.06
12/22/2022	2:15:00 PM	0.06
12/22/2022	2:30:00 PM	0.06
12/22/2022	2:45:00 PM	0.06
12/22/2022	3:00:00 PM	0.06
12/22/2022	3:15:00 PM	0.06
12/22/2022	3:30:00 PM	0.06
12/22/2022	3:45:00 PM	0.06
12/22/2022	4:00:00 PM	0.06
12/22/2022	4:15:00 PM	0.06
12/22/2022	4:30:00 PM	0.06
12/22/2022	4:45:00 PM	0.06
12/22/2022	5:00:00 PM	0.06
12/22/2022	5:15:00 PM	0.06
12/22/2022	5:30:00 PM	0.06
12/22/2022	5:45:00 PM	0.06
12/22/2022	6:00:00 PM	0.06
12/22/2022	6:15:00 PM	0.06
12/22/2022	6:30:00 PM	0.06
12/22/2022	6:45:00 PM	0.06
12/22/2022	7:00:00 PM	0.06
12/22/2022	7:15:00 PM	0.06
12/22/2022	7:30:00 PM	0.06
12/22/2022	7:45:00 PM	0.06
12/22/2022	8:00:00 PM	0.06
12/22/2022	8:15:00 PM	0.06
12/22/2022	8:30:00 PM	0.06
12/22/2022	8:45:00 PM	0.06
12/22/2022	9:00:00 PM	0.06
12/22/2022	9:15:00 PM	0.06
12/22/2022	9:30:00 PM	0.06
12/22/2022	9:45:00 PM	0.06
12/22/2022	10:00:00 PM	0.06
12/22/2022	10:15:00 PM	0.06
12/22/2022	10:30:00 PM	0.05
12/22/2022	10:45:00 PM	0.06
12/22/2022	11:00:00 PM	0.05
12/22/2022	11:15:00 PM	0.05
12/22/2022	11:30:00 PM	0.05
12/22/2022	11:45:00 PM	0.05
12/23/2022	12:00:00 AM	0.06
12/23/2022	12:15:00 AM	0.05
12/23/2022	12:30:00 AM	0.05
12/23/2022	12:45:00 AM	0.05

# Georges Ditch Return Gage

DATE	TIME	GAGE
12/23/2022	1:00:00 AM	0.05
12/23/2022	1:15:00 AM	0.05
12/23/2022	1:30:00 AM	0.06
12/23/2022	1:45:00 AM	0.05
12/23/2022	2:00:00 AM	0.06
12/23/2022	2:15:00 AM	0.06
12/23/2022	2:30:00 AM	0.05
12/23/2022	2:45:00 AM	0.05
12/23/2022	3:00:00 AM	0.06
12/23/2022	3:15:00 AM	0.06
12/23/2022	3:30:00 AM	0.06
12/23/2022	3:45:00 AM	0.06
12/23/2022	4:00:00 AM	0.06
12/23/2022	4:15:00 AM	0.06
12/23/2022	4:30:00 AM	0.06
12/23/2022	4:45:00 AM	0.06
12/23/2022	5:00:00 AM	0.06
12/23/2022	5:15:00 AM	0.06
12/23/2022	5:30:00 AM	0.06
12/23/2022	5:45:00 AM	0.06
12/23/2022	6:00:00 AM	0.06
12/23/2022	6:15:00 AM	0.06
12/23/2022	6:30:00 AM	0.06
12/23/2022	6:45:00 AM	0.06
12/23/2022	7:00:00 AM	0.06
12/23/2022	7:15:00 AM	0.06
12/23/2022	7:30:00 AM	0.06
12/23/2022	7:45:00 AM	0.06
12/23/2022	8:00:00 AM	0.06
12/23/2022	8:15:00 AM	0.06
12/23/2022	8:30:00 AM	0.06
12/23/2022	8:45:00 AM	0.05
12/23/2022	9:00:00 AM	0.05
12/23/2022	9:15:00 AM	0.06
12/23/2022	9:30:00 AM	0.06
12/23/2022	9:45:00 AM	0.07
12/23/2022	10:00:00 AM	0.07
12/23/2022	10:15:00 AM	0.07
12/23/2022	10:30:00 AM	0.07
12/23/2022	10:45:00 AM	0.07
12/23/2022	11:00:00 AM	0.07
12/23/2022	11:15:00 AM	0.06
12/23/2022	11:30:00 AM	0.06
12/23/2022	11:45:00 AM	0.06
12/23/2022	12:00:00 PM	0.06
12/23/2022	12:15:00 PM	0.06

# Georges Ditch Return Gage

DATE	TIME	GAGE
12/23/2022	12:30:00 PM	0.06
12/23/2022	12:45:00 PM	0.06
12/23/2022	1:00:00 PM	0.06
12/23/2022	1:15:00 PM	0.06
12/23/2022	1:30:00 PM	0.06
12/23/2022	1:45:00 PM	0.06
12/23/2022	2:00:00 PM	0.06
12/23/2022	2:15:00 PM	0.06
12/23/2022	2:30:00 PM	0.06
12/23/2022	2:45:00 PM	0.06
12/23/2022	3:00:00 PM	0.06
12/23/2022	3:15:00 PM	0.06
12/23/2022	3:30:00 PM	0.06
12/23/2022	3:45:00 PM	0.06
12/23/2022	4:00:00 PM	0.06
12/23/2022	4:15:00 PM	0.06
12/23/2022	4:30:00 PM	0.06
12/23/2022	4:45:00 PM	0.06
12/23/2022	5:00:00 PM	0.06
12/23/2022	5:15:00 PM	0.06
12/23/2022	5:30:00 PM	0.06
12/23/2022	5:45:00 PM	0.06
12/23/2022	6:00:00 PM	0.06
12/23/2022	6:15:00 PM	0.06
12/23/2022	6:30:00 PM	0.05
12/23/2022	6:45:00 PM	0.06
12/23/2022	7:00:00 PM	0.06
12/23/2022	7:15:00 PM	0.05
12/23/2022	7:30:00 PM	0.06
12/23/2022	7:45:00 PM	0.05
12/23/2022	8:00:00 PM	0.05
12/23/2022	8:15:00 PM	0.05
12/23/2022	8:30:00 PM	0.05
12/23/2022	8:45:00 PM	0.05
12/23/2022	9:00:00 PM	0.05
12/23/2022	9:15:00 PM	0.05
12/23/2022	9:30:00 PM	0.05
12/23/2022	9:45:00 PM	0.05
12/23/2022	10:00:00 PM	0.05
12/23/2022	10:15:00 PM	0.05
12/23/2022	10:30:00 PM	0.05
12/23/2022	10:45:00 PM	0.05
12/23/2022	11:00:00 PM	0.05
12/23/2022	11:15:00 PM	0.05
12/23/2022	11:30:00 PM	0.05
12/23/2022	11:45:00 PM	0.05

# Georges Ditch Return Gage

DATE	TIME	GAGE
12/24/2022	12:00:00 AM	0.05
12/24/2022	12:15:00 AM	0.05
12/24/2022	12:30:00 AM	0.05
12/24/2022	12:45:00 AM	0.05
12/24/2022	1:00:00 AM	0.05
12/24/2022	1:15:00 AM	0.05
12/24/2022	1:30:00 AM	0.05
12/24/2022	1:45:00 AM	0.05
12/24/2022	2:00:00 AM	0.05
12/24/2022	2:15:00 AM	0.05
12/24/2022	2:30:00 AM	0.05
12/24/2022	2:45:00 AM	0.05
12/24/2022	3:00:00 AM	0.05
12/24/2022	3:15:00 AM	0.05
12/24/2022	3:30:00 AM	0.05
12/24/2022	3:45:00 AM	0.05
12/24/2022	4:00:00 AM	0.05
12/24/2022	4:15:00 AM	0.05
12/24/2022	4:30:00 AM	0.05
12/24/2022	4:45:00 AM	0.05
12/24/2022	5:00:00 AM	0.05
12/24/2022	5:15:00 AM	0.05
12/24/2022	5:30:00 AM	0.05
12/24/2022	5:45:00 AM	0.05
12/24/2022	6:00:00 AM	0.05
12/24/2022	6:15:00 AM	0.05
12/24/2022	6:30:00 AM	0.05
12/24/2022	6:45:00 AM	0.05
12/24/2022	7:00:00 AM	0.05
12/24/2022	7:15:00 AM	0.05
12/24/2022	7:30:00 AM	0.05
12/24/2022	7:45:00 AM	0.05
12/24/2022	8:00:00 AM	0.05
12/24/2022	8:15:00 AM	0.05
12/24/2022	8:30:00 AM	0.05
12/24/2022	8:45:00 AM	0.05
12/24/2022	9:00:00 AM	0.05
12/24/2022	9:15:00 AM	0.05
12/24/2022	9:30:00 AM	0.05
12/24/2022	9:45:00 AM	0.05
12/24/2022	10:00:00 AM	0.05
12/24/2022	10:15:00 AM	0.06
12/24/2022	10:30:00 AM	0.06
12/24/2022	10:45:00 AM	0.06
12/24/2022	11:00:00 AM	0.06
12/24/2022	11:15:00 AM	0.06

# Georges Ditch Return Gage

DATE	TIME	GAGE
12/24/2022	11:30:00 AM	0.06
12/24/2022	11:45:00 AM	0.06
12/24/2022	12:00:00 PM	0.06
12/24/2022	12:15:00 PM	0.06
12/24/2022	12:30:00 PM	0.06
12/24/2022	12:45:00 PM	0.06
12/24/2022	1:00:00 PM	0.06
12/24/2022	1:15:00 PM	0.06
12/24/2022	1:30:00 PM	0.06
12/24/2022	1:45:00 PM	0.06
12/24/2022	2:00:00 PM	0.06
12/24/2022	2:15:00 PM	0.06
12/24/2022	2:30:00 PM	0.06
12/24/2022	2:45:00 PM	0.06
12/24/2022	3:00:00 PM	0.05
12/24/2022	3:15:00 PM	0.06
12/24/2022	3:30:00 PM	0.06
12/24/2022	3:45:00 PM	0.06
12/24/2022	4:00:00 PM	0.05
12/24/2022	4:15:00 PM	0.06
12/24/2022	4:30:00 PM	0.06
12/24/2022	4:45:00 PM	0.05
12/24/2022	5:00:00 PM	0.06
12/24/2022	5:15:00 PM	0.05
12/24/2022	5:30:00 PM	0.05
12/24/2022	5:45:00 PM	0.05
12/24/2022	6:00:00 PM	0.05
12/24/2022	6:15:00 PM	0.05
12/24/2022	6:30:00 PM	0.05
12/24/2022	6:45:00 PM	0.05
12/24/2022	7:00:00 PM	0.05
12/24/2022	7:15:00 PM	0.05
12/24/2022	7:30:00 PM	0.05
12/24/2022	7:45:00 PM	0.05
12/24/2022	8:00:00 PM	0.05
12/24/2022	8:15:00 PM	0.05
12/24/2022	8:30:00 PM	0.06
12/24/2022	8:45:00 PM	0.06
12/24/2022	9:00:00 PM	0.06
12/24/2022	9:15:00 PM	0.07
12/24/2022	9:30:00 PM	0.07
12/24/2022	9:45:00 PM	0.07
12/24/2022	10:00:00 PM	0.08
12/24/2022	10:15:00 PM	0.08
12/24/2022	10:30:00 PM	0.08
12/24/2022	10:45:00 PM	0.08

# Georges Ditch Return Gage

DATE	TIME	GAGE
12/24/2022	11:00:00 PM	0.08
12/24/2022	11:15:00 PM	0.08
12/24/2022	11:30:00 PM	0.08
12/24/2022	11:45:00 PM	0.08
12/25/2022	12:00:00 AM	0.08
12/25/2022	12:15:00 AM	0.08
12/25/2022	12:30:00 AM	0.08
12/25/2022	12:45:00 AM	0.08
12/25/2022	1:00:00 AM	0.08
12/25/2022	1:15:00 AM	0.08
12/25/2022	1:30:00 AM	0.08
12/25/2022	1:45:00 AM	0.08
12/25/2022	2:00:00 AM	0.08
12/25/2022	2:15:00 AM	0.08
12/25/2022	2:30:00 AM	0.08
12/25/2022	2:45:00 AM	0.08
12/25/2022	3:00:00 AM	0.08
12/25/2022	3:15:00 AM	0.08
12/25/2022	3:30:00 AM	0.08
12/25/2022	3:45:00 AM	0.08
12/25/2022	4:00:00 AM	0.08
12/25/2022	4:15:00 AM	0.08
12/25/2022	4:30:00 AM	0.08
12/25/2022	4:45:00 AM	0.08
12/25/2022	5:00:00 AM	0.08
12/25/2022	5:15:00 AM	0.08
12/25/2022	5:30:00 AM	0.08
12/25/2022	5:45:00 AM	0.08
12/25/2022	6:00:00 AM	0.08
12/25/2022	6:15:00 AM	0.08
12/25/2022	6:30:00 AM	0.08
12/25/2022	6:45:00 AM	0.07
12/25/2022	7:00:00 AM	0.07
12/25/2022	7:15:00 AM	0.07
12/25/2022	7:30:00 AM	0.07
12/25/2022	7:45:00 AM	0.07
12/25/2022	8:00:00 AM	0.07
12/25/2022	8:15:00 AM	0.07
12/25/2022	8:30:00 AM	0.07
12/25/2022	8:45:00 AM	0.07
12/25/2022	9:00:00 AM	0.07
12/25/2022	9:15:00 AM	0.07
12/25/2022	9:30:00 AM	0.07
12/25/2022	9:45:00 AM	0.08
12/25/2022	10:00:00 AM	0.07
12/25/2022	10:15:00 AM	0.07

# Georges Ditch Return Gage

DATE	TIME	GAGE
12/25/2022	10:30:00 AM	0.07
12/25/2022	10:45:00 AM	0.07
12/25/2022	11:00:00 AM	0.07
12/25/2022	11:15:00 AM	0.07
12/25/2022	11:30:00 AM	0.07
12/25/2022	11:45:00 AM	0.07
12/25/2022	12:00:00 PM	0.07
12/25/2022	12:15:00 PM	0.07
12/25/2022	12:30:00 PM	0.07
12/25/2022	12:45:00 PM	0.07
12/25/2022	1:00:00 PM	0.07
12/25/2022	1:15:00 PM	0.07
12/25/2022	1:30:00 PM	0.07
12/25/2022	1:45:00 PM	0.07
12/25/2022	2:00:00 PM	0.07
12/25/2022	2:15:00 PM	0.07
12/25/2022	2:30:00 PM	0.07
12/25/2022	2:45:00 PM	0.07
12/25/2022	3:00:00 PM	0.07
12/25/2022	3:15:00 PM	0.07
12/25/2022	3:30:00 PM	0.07
12/25/2022	3:45:00 PM	0.07
12/25/2022	4:00:00 PM	0.07
12/25/2022	4:15:00 PM	0.08
12/25/2022	4:30:00 PM	0.08
12/25/2022	4:45:00 PM	0.08
12/25/2022	5:00:00 PM	0.09
12/25/2022	5:15:00 PM	0.09
12/25/2022	5:30:00 PM	0.09
12/25/2022	5:45:00 PM	0.09
12/25/2022	6:00:00 PM	0.09
12/25/2022	6:15:00 PM	0.09
12/25/2022	6:30:00 PM	0.09
12/25/2022	6:45:00 PM	0.09
12/25/2022	7:00:00 PM	0.09
12/25/2022	7:15:00 PM	0.09
12/25/2022	7:30:00 PM	0.09
12/25/2022	7:45:00 PM	0.09
12/25/2022	8:00:00 PM	0.09
12/25/2022	8:15:00 PM	0.09
12/25/2022	8:30:00 PM	0.09
12/25/2022	8:45:00 PM	0.09
12/25/2022	9:00:00 PM	0.09
12/25/2022	9:15:00 PM	0.09
12/25/2022	9:30:00 PM	0.09
12/25/2022	9:45:00 PM	0.09



# Georges Ditch Return Gage

DATE	TIME	GAGE
12/25/2022	10:00:00 PM	0.09
12/25/2022	10:15:00 PM	0.09
12/25/2022	10:30:00 PM	0.09
12/25/2022	10:45:00 PM	0.09
12/25/2022	11:00:00 PM	0.09
12/25/2022	11:15:00 PM	0.09
12/25/2022	11:30:00 PM	0.09
12/25/2022	11:45:00 PM	0.09
12/26/2022	12:00:00 AM	0.09
12/26/2022	12:15:00 AM	0.09
12/26/2022	12:30:00 AM	0.09
12/26/2022	12:45:00 AM	0.09
12/26/2022	1:00:00 AM	0.09
12/26/2022	1:15:00 AM	0.09
12/26/2022	1:30:00 AM	0.09
12/26/2022	1:45:00 AM	0.09
12/26/2022	2:00:00 AM	0.09
12/26/2022	2:15:00 AM	0.09
12/26/2022	2:30:00 AM	0.09
12/26/2022	2:45:00 AM	0.09
12/26/2022	3:00:00 AM	0.09
12/26/2022	3:15:00 AM	0.09
12/26/2022	3:30:00 AM	0.09
12/26/2022	3:45:00 AM	0.09
12/26/2022	4:00:00 AM	0.09
12/26/2022	4:15:00 AM	0.09
12/26/2022	4:30:00 AM	0.09
12/26/2022	4:45:00 AM	0.09
12/26/2022	5:00:00 AM	0.09
12/26/2022	5:15:00 AM	0.09
12/26/2022	5:30:00 AM	0.09
12/26/2022	5:45:00 AM	0.09
12/26/2022	6:00:00 AM	0.09
12/26/2022	6:15:00 AM	0.09
12/26/2022	6:30:00 AM	0.09
12/26/2022	6:45:00 AM	0.09
12/26/2022	7:00:00 AM	0.09
12/26/2022	7:15:00 AM	0.09
12/26/2022	7:30:00 AM	0.09
12/26/2022	7:45:00 AM	0.09
12/26/2022	8:00:00 AM	0.09
12/26/2022	8:15:00 AM	0.09
12/26/2022	8:30:00 AM	0.09
12/26/2022	8:45:00 AM	0.09
12/26/2022	9:00:00 AM	0.09
12/26/2022	9:15:00 AM	0.09

# Georges Ditch Return Gage

DATE	TIME	GAGE
12/26/2022	9:30:00 AM	0.09
12/26/2022	9:45:00 AM	0.09
12/26/2022	10:00:00 AM	0.09
12/26/2022	10:15:00 AM	0.09
12/26/2022	10:30:00 AM	0.09
12/26/2022	10:45:00 AM	0.09
12/26/2022	11:00:00 AM	0.09
12/26/2022	11:15:00 AM	0.09
12/26/2022	11:30:00 AM	0.09
12/26/2022	11:45:00 AM	0.09
12/26/2022	12:00:00 PM	0.09
12/26/2022	12:15:00 PM	0.09
12/26/2022	12:30:00 PM	0.09
12/26/2022	12:45:00 PM	0.09
12/26/2022	1:00:00 PM	0.09
12/26/2022	1:15:00 PM	0.09
12/26/2022	1:30:00 PM	0.09
12/26/2022	1:45:00 PM	0.09
12/26/2022	2:00:00 PM	0.09
12/26/2022	2:15:00 PM	0.09
12/26/2022	2:30:00 PM	0.09
12/26/2022	2:45:00 PM	0.09
12/26/2022	3:00:00 PM	0.09
12/26/2022	3:15:00 PM	0.09
12/26/2022	3:30:00 PM	0.09
12/26/2022	3:45:00 PM	0.09
12/26/2022	4:00:00 PM	0.09
12/26/2022	4:15:00 PM	0.09
12/26/2022	4:30:00 PM	0.09
12/26/2022	4:45:00 PM	0.09
12/26/2022	5:00:00 PM	0.09
12/26/2022	5:15:00 PM	0.09
12/26/2022	5:30:00 PM	0.09
12/26/2022	5:45:00 PM	0.09
12/26/2022	6:00:00 PM	0.09
12/26/2022	6:15:00 PM	0.09
12/26/2022	6:30:00 PM	0.09
12/26/2022	6:45:00 PM	0.09
12/26/2022	7:00:00 PM	0.09
12/26/2022	7:15:00 PM	0.09
12/26/2022	7:30:00 PM	0.09
12/26/2022	7:45:00 PM	0.09
12/26/2022	8:00:00 PM	0.09
12/26/2022	8:15:00 PM	0.09
12/26/2022	8:30:00 PM	0.09
12/26/2022	8:45:00 PM	0.09

# Georges Ditch Return Gage

DATE	TIME	GAGE
12/26/2022	9:00:00 PM	0.09
12/26/2022	9:15:00 PM	0.09
12/26/2022	9:30:00 PM	0.09
12/26/2022	9:45:00 PM	0.09
12/26/2022	10:00:00 PM	0.09
12/26/2022	10:15:00 PM	0.09
12/26/2022	10:30:00 PM	0.09
12/26/2022	10:45:00 PM	0.09
12/26/2022	11:00:00 PM	0.09
12/26/2022	11:15:00 PM	0.09
12/26/2022	11:30:00 PM	0.09
12/26/2022	11:45:00 PM	0.09
12/27/2022	12:00:00 AM	0.09
12/27/2022	12:15:00 AM	0.09
12/27/2022	12:30:00 AM	0.09
12/27/2022	12:45:00 AM	0.09
12/27/2022	1:00:00 AM	0.09
12/27/2022	1:15:00 AM	0.09
12/27/2022	1:30:00 AM	0.09
12/27/2022	1:45:00 AM	0.09
12/27/2022	2:00:00 AM	0.09
12/27/2022	2:15:00 AM	0.09
12/27/2022	2:30:00 AM	0.09
12/27/2022	2:45:00 AM	0.09
12/27/2022	3:00:00 AM	0.09
12/27/2022	3:15:00 AM	0.09
12/27/2022	3:30:00 AM	0.09
12/27/2022	3:45:00 AM	0.09
12/27/2022	4:00:00 AM	0.09
12/27/2022	4:15:00 AM	0.09
12/27/2022	4:30:00 AM	0.09
12/27/2022	4:45:00 AM	0.09
12/27/2022	5:00:00 AM	0.09
12/27/2022	5:15:00 AM	0.09
12/27/2022	5:30:00 AM	0.09
12/27/2022	5:45:00 AM	0.09
12/27/2022	6:00:00 AM	0.09
12/27/2022	6:15:00 AM	0.09
12/27/2022	6:30:00 AM	0.09
12/27/2022	6:45:00 AM	0.09
12/27/2022	7:00:00 AM	0.09
12/27/2022	7:15:00 AM	0.09
12/27/2022	7:30:00 AM	0.09
12/27/2022	7:45:00 AM	0.09
12/27/2022	8:00:00 AM	0.09
12/27/2022	8:15:00 AM	0.09

# Georges Ditch Return Gage

DATE	TIME	GAGE
12/27/2022	8:30:00 AM	0.09
12/27/2022	8:45:00 AM	0.09
12/27/2022	9:00:00 AM	0.09
12/27/2022	9:15:00 AM	0.09
12/27/2022	9:30:00 AM	0.09
12/27/2022	9:45:00 AM	0.09
12/27/2022	10:00:00 AM	0.09
12/27/2022	10:15:00 AM	0.09
12/27/2022	10:30:00 AM	0.09
12/27/2022	10:45:00 AM	0.08
12/27/2022	11:00:00 AM	0.08
12/27/2022	11:15:00 AM	0.08
12/27/2022	11:30:00 AM	0.08
12/27/2022	11:45:00 AM	0.08
12/27/2022	12:00:00 PM	0.08
12/27/2022	12:15:00 PM	0.08
12/27/2022	12:30:00 PM	0.08
12/27/2022	12:45:00 PM	0.08
12/27/2022	1:00:00 PM	0.08
12/27/2022	1:15:00 PM	0.08
12/27/2022	1:30:00 PM	0.08
12/27/2022	1:45:00 PM	0.08
12/27/2022	2:00:00 PM	0.07
12/27/2022	2:15:00 PM	0.07
12/27/2022	2:30:00 PM	0.07
12/27/2022	2:45:00 PM	0.07
12/27/2022	3:00:00 PM	0.07
12/27/2022	3:15:00 PM	0.07
12/27/2022	3:30:00 PM	0.07
12/27/2022	3:45:00 PM	0.07
12/27/2022	4:00:00 PM	0.07
12/27/2022	4:15:00 PM	0.07
12/27/2022	4:30:00 PM	0.07
12/27/2022	4:45:00 PM	0.07
12/27/2022	5:00:00 PM	0.07
12/27/2022	5:15:00 PM	0.07
12/27/2022	5:30:00 PM	0.07
12/27/2022	5:45:00 PM	0.07
12/27/2022	6:00:00 PM	0.07
12/27/2022	6:15:00 PM	0.07
12/27/2022	6:30:00 PM	0.07
12/27/2022	6:45:00 PM	0.07
12/27/2022	7:00:00 PM	0.07
12/27/2022	7:15:00 PM	0.07
12/27/2022	7:30:00 PM	0.07
12/27/2022	7:45:00 PM	0.07

# Georges Ditch Return Gage

DATE	TIME	GAGE
12/27/2022	8:00:00 PM	0.07
12/27/2022	8:15:00 PM	0.07
12/27/2022	8:30:00 PM	0.07
12/27/2022	8:45:00 PM	0.07
12/27/2022	9:00:00 PM	0.07
12/27/2022	9:15:00 PM	0.07
12/27/2022	9:30:00 PM	0.07
12/27/2022	9:45:00 PM	0.07
12/27/2022	10:00:00 PM	0.07
12/27/2022	10:15:00 PM	0.07
12/27/2022	10:30:00 PM	0.07
12/27/2022	10:45:00 PM	0.07
12/27/2022	11:00:00 PM	0.07
12/27/2022	11:15:00 PM	0.07
12/27/2022	11:30:00 PM	0.07
12/27/2022	11:45:00 PM	0.07
12/28/2022	12:00:00 AM	0.07
12/28/2022	12:15:00 AM	0.07
12/28/2022	12:30:00 AM	0.07
12/28/2022	12:45:00 AM	0.07
12/28/2022	1:00:00 AM	0.07
12/28/2022	1:15:00 AM	0.07
12/28/2022	1:30:00 AM	0.07
12/28/2022	1:45:00 AM	0.07
12/28/2022	2:00:00 AM	0.07
12/28/2022	2:15:00 AM	0.07
12/28/2022	2:30:00 AM	0.07
12/28/2022	2:45:00 AM	0.07
12/28/2022	3:00:00 AM	0.07
12/28/2022	3:15:00 AM	0.07
12/28/2022	3:30:00 AM	0.07
12/28/2022	3:45:00 AM	0.07
12/28/2022	4:00:00 AM	0.07
12/28/2022	4:15:00 AM	0.07
12/28/2022	4:30:00 AM	0.07
12/28/2022	4:45:00 AM	0.07
12/28/2022	5:00:00 AM	0.07
12/28/2022	5:15:00 AM	0.07
12/28/2022	5:30:00 AM	0.07
12/28/2022	5:45:00 AM	0.07
12/28/2022	6:00:00 AM	0.07
12/28/2022	6:15:00 AM	0.07
12/28/2022	6:30:00 AM	0.07
12/28/2022	6:45:00 AM	0.07
12/28/2022	7:00:00 AM	0.07
12/28/2022	7:15:00 AM	0.07

# Georges Ditch Return Gage

DATE	TIME	GAGE
12/28/2022	7:30:00 AM	0.08
12/28/2022	7:45:00 AM	0.07
12/28/2022	8:00:00 AM	0.07
12/28/2022	8:15:00 AM	0.07
12/28/2022	8:30:00 AM	0.07
12/28/2022	8:45:00 AM	0.08
12/28/2022	9:00:00 AM	0.07
12/28/2022	9:15:00 AM	0.08
12/28/2022	9:30:00 AM	0.07
12/28/2022	9:45:00 AM	0.08
12/28/2022	10:00:00 AM	0.07
12/28/2022	10:15:00 AM	0.08
12/28/2022	10:30:00 AM	0.08
12/28/2022	10:45:00 AM	0.08
12/28/2022	11:00:00 AM	0.08
12/28/2022	11:15:00 AM	0.08
12/28/2022	11:30:00 AM	0.08
12/28/2022	11:45:00 AM	0.08
12/28/2022	12:00:00 PM	0.08
12/28/2022	12:15:00 PM	0.08
12/28/2022	12:30:00 PM	0.08
12/28/2022	12:45:00 PM	0.08
12/28/2022	1:00:00 PM	0.08
12/28/2022	1:15:00 PM	0.08
12/28/2022	1:30:00 PM	0.08
12/28/2022	1:45:00 PM	0.08
12/28/2022	2:00:00 PM	0.08
12/28/2022	2:15:00 PM	0.08
12/28/2022	2:30:00 PM	0.08
12/28/2022	2:45:00 PM	0.08
12/28/2022	3:00:00 PM	0.08
12/28/2022	3:15:00 PM	0.08
12/28/2022	3:30:00 PM	0.08
12/28/2022	3:45:00 PM	0.08
12/28/2022	4:00:00 PM	0.08
12/28/2022	4:15:00 PM	0.08
12/28/2022	4:30:00 PM	0.08
12/28/2022	4:45:00 PM	0.08
12/28/2022	5:00:00 PM	0.08
12/28/2022	5:15:00 PM	0.08
12/28/2022	5:30:00 PM	0.08
12/28/2022	5:45:00 PM	0.08
12/28/2022	6:00:00 PM	0.08
12/28/2022	6:15:00 PM	0.08
12/28/2022	6:30:00 PM	0.08
12/28/2022	6:45:00 PM	0.08

# Georges Ditch Return Gage

DATE	TIME	GAGE
12/28/2022	7:00:00 PM	0.08
12/28/2022	7:15:00 PM	0.08
12/28/2022	7:30:00 PM	0.08
12/28/2022	7:45:00 PM	0.08
12/28/2022	8:00:00 PM	0.08
12/28/2022	8:15:00 PM	0.08
12/28/2022	8:30:00 PM	0.08
12/28/2022	8:45:00 PM	0.08
12/28/2022	9:00:00 PM	0.08
12/28/2022	9:15:00 PM	0.08
12/28/2022	9:30:00 PM	0.08
12/28/2022	9:45:00 PM	0.08
12/28/2022	10:00:00 PM	0.08
12/28/2022	10:15:00 PM	0.08
12/28/2022	10:30:00 PM	0.08
12/28/2022	10:45:00 PM	0.08
12/28/2022	11:00:00 PM	0.08
12/28/2022	11:15:00 PM	0.08
12/28/2022	11:30:00 PM	0.08
12/28/2022	11:45:00 PM	0.08
12/29/2022	12:00:00 AM	0.08
12/29/2022	12:15:00 AM	0.08
12/29/2022	12:30:00 AM	0.08
12/29/2022	12:45:00 AM	0.08
12/29/2022	1:00:00 AM	0.08
12/29/2022	1:15:00 AM	0.08
12/29/2022	1:30:00 AM	0.08
12/29/2022	1:45:00 AM	0.08
12/29/2022	2:00:00 AM	0.08
12/29/2022	2:15:00 AM	0.08
12/29/2022	2:30:00 AM	0.08
12/29/2022	2:45:00 AM	0.08
12/29/2022	3:00:00 AM	0.08
12/29/2022	3:15:00 AM	0.08
12/29/2022	3:30:00 AM	0.08
12/29/2022	3:45:00 AM	0.08
12/29/2022	4:00:00 AM	0.08
12/29/2022	4:15:00 AM	0.08
12/29/2022	4:30:00 AM	0.08
12/29/2022	4:45:00 AM	0.08
12/29/2022	5:00:00 AM	0.08
12/29/2022	5:15:00 AM	0.08
12/29/2022	5:30:00 AM	0.08
12/29/2022	5:45:00 AM	0.08
12/29/2022	6:00:00 AM	0.08
12/29/2022	6:15:00 AM	0.08

# Georges Ditch Return Gage

DATE	TIME	GAGE
12/29/2022	6:30:00 AM	0.08
12/29/2022	6:45:00 AM	0.08
12/29/2022	7:00:00 AM	0.08
12/29/2022	7:15:00 AM	0.08
12/29/2022	7:30:00 AM	0.08
12/29/2022	7:45:00 AM	0.08
12/29/2022	8:00:00 AM	0.08
12/29/2022	8:15:00 AM	0.08
12/29/2022	8:30:00 AM	0.08
12/29/2022	8:45:00 AM	0.08
12/29/2022	9:00:00 AM	0.08
12/29/2022	9:15:00 AM	0.08
12/29/2022	9:30:00 AM	0.08
12/29/2022	9:45:00 AM	0.08
12/29/2022	10:00:00 AM	0.08
12/29/2022	10:15:00 AM	0.08
12/29/2022	10:30:00 AM	0.08
12/29/2022	10:45:00 AM	0.08
12/29/2022	11:00:00 AM	0.08
12/29/2022	11:15:00 AM	0.08
12/29/2022	11:30:00 AM	0.08
12/29/2022	11:45:00 AM	0.08
12/29/2022	12:00:00 PM	0.08
12/29/2022	12:15:00 PM	0.08
12/29/2022	12:30:00 PM	0.08
12/29/2022	12:45:00 PM	0.08
12/29/2022	1:00:00 PM	0.08
12/29/2022	1:15:00 PM	0.08
12/29/2022	1:30:00 PM	0.08
12/29/2022	1:45:00 PM	0.08
12/29/2022	2:00:00 PM	0.08
12/29/2022	2:15:00 PM	0.08
12/29/2022	2:30:00 PM	0.08
12/29/2022	2:45:00 PM	0.08
12/29/2022	3:00:00 PM	0.08
12/29/2022	3:15:00 PM	0.08
12/29/2022	3:30:00 PM	0.08
12/29/2022	3:45:00 PM	0.08
12/29/2022	4:00:00 PM	0.08
12/29/2022	4:15:00 PM	0.08
12/29/2022	4:30:00 PM	0.08
12/29/2022	4:45:00 PM	0.08
12/29/2022	5:00:00 PM	0.08
12/29/2022	5:15:00 PM	0.08
12/29/2022	5:30:00 PM	0.08
12/29/2022	5:45:00 PM	0.08



# Georges Ditch Return Gage

DATE	TIME	GAGE
12/29/2022	6:00:00 PM	0.08
12/29/2022	6:15:00 PM	0.08
12/29/2022	6:30:00 PM	0.08
12/29/2022	6:45:00 PM	0.08
12/29/2022	7:00:00 PM	0.08
12/29/2022	7:15:00 PM	0.08
12/29/2022	7:30:00 PM	0.08
12/29/2022	7:45:00 PM	0.08
12/29/2022	8:00:00 PM	0.08
12/29/2022	8:15:00 PM	0.08
12/29/2022	8:30:00 PM	0.08
12/29/2022	8:45:00 PM	0.08
12/29/2022	9:00:00 PM	0.08
12/29/2022	9:15:00 PM	0.08
12/29/2022	9:30:00 PM	0.08
12/29/2022	9:45:00 PM	0.08
12/29/2022	10:00:00 PM	0.08
12/29/2022	10:15:00 PM	0.08
12/29/2022	10:30:00 PM	0.08
12/29/2022	10:45:00 PM	0.08
12/29/2022	11:00:00 PM	0.08
12/29/2022	11:15:00 PM	0.08
12/29/2022	11:30:00 PM	0.08
12/29/2022	11:45:00 PM	0.08
12/30/2022	12:00:00 AM	0.08
12/30/2022	12:15:00 AM	0.08
12/30/2022	12:30:00 AM	0.08
12/30/2022	12:45:00 AM	0.08
12/30/2022	1:00:00 AM	0.08
12/30/2022	1:15:00 AM	0.08
12/30/2022	1:30:00 AM	0.08
12/30/2022	1:45:00 AM	0.08
12/30/2022	2:00:00 AM	0.08
12/30/2022	2:15:00 AM	0.08
12/30/2022	2:30:00 AM	0.08
12/30/2022	2:45:00 AM	0.08
12/30/2022	3:00:00 AM	0.08
12/30/2022	3:15:00 AM	0.08
12/30/2022	3:30:00 AM	0.08
12/30/2022	3:45:00 AM	0.08
12/30/2022	4:00:00 AM	0.08
12/30/2022	4:15:00 AM	0.08
12/30/2022	4:30:00 AM	0.08
12/30/2022	4:45:00 AM	0.08
12/30/2022	5:00:00 AM	0.08
12/30/2022	5:15:00 AM	0.08

# Georges Ditch Return Gage

DATE	TIME	GAGE
12/30/2022	5:30:00 AM	0.08
12/30/2022	5:45:00 AM	0.08
12/30/2022	6:00:00 AM	0.08
12/30/2022	6:15:00 AM	0.08
12/30/2022	6:30:00 AM	0.08
12/30/2022	6:45:00 AM	0.08
12/30/2022	7:00:00 AM	0.08
12/30/2022	7:15:00 AM	0.08
12/30/2022	7:30:00 AM	0.08
12/30/2022	7:45:00 AM	0.08
12/30/2022	8:00:00 AM	0.08
12/30/2022	8:15:00 AM	0.08
12/30/2022	8:30:00 AM	0.08
12/30/2022	8:45:00 AM	0.08
12/30/2022	9:00:00 AM	0.08
12/30/2022	9:15:00 AM	0.08
12/30/2022	9:30:00 AM	0.08
12/30/2022	9:45:00 AM	0.08
12/30/2022	10:00:00 AM	0.08
12/30/2022	10:15:00 AM	0.08
12/30/2022	10:30:00 AM	0.08
12/30/2022	10:45:00 AM	0.09
12/30/2022	11:00:00 AM	0.09
12/30/2022	11:15:00 AM	0.09
12/30/2022	11:30:00 AM	0.09
12/30/2022	11:45:00 AM	0.09
12/30/2022	12:00:00 PM	0.09
12/30/2022	12:15:00 PM	0.09
12/30/2022	12:30:00 PM	0.09
12/30/2022	12:45:00 PM	0.09
12/30/2022	1:00:00 PM	0.09
12/30/2022	1:15:00 PM	0.09
12/30/2022	1:30:00 PM	0.09
12/30/2022	1:45:00 PM	0.09
12/30/2022	2:00:00 PM	0.09
12/30/2022	2:15:00 PM	0.09
12/30/2022	2:30:00 PM	0.09
12/30/2022	2:45:00 PM	0.09
12/30/2022	3:00:00 PM	0.09
12/30/2022	3:15:00 PM	0.09
12/30/2022	3:30:00 PM	0.09
12/30/2022	3:45:00 PM	0.09
12/30/2022	4:00:00 PM	0.09
12/30/2022	4:15:00 PM	0.09
12/30/2022	4:30:00 PM	0.09
12/30/2022	4:45:00 PM	0.09

# Georges Ditch Return Gage

DATE	TIME	GAGE
12/30/2022	5:00:00 PM	0.09
12/30/2022	5:15:00 PM	0.09
12/30/2022	5:30:00 PM	0.09
12/30/2022	5:45:00 PM	0.09
12/30/2022	6:00:00 PM	0.09
12/30/2022	6:15:00 PM	0.09
12/30/2022	6:30:00 PM	0.09
12/30/2022	6:45:00 PM	0.09
12/30/2022	7:00:00 PM	0.09
12/30/2022	7:15:00 PM	0.09
12/30/2022	7:30:00 PM	0.09
12/30/2022	7:45:00 PM	0.09
12/30/2022	8:00:00 PM	0.09
12/30/2022	8:15:00 PM	0.09
12/30/2022	8:30:00 PM	0.09
12/30/2022	8:45:00 PM	0.09
12/30/2022	9:00:00 PM	0.09
12/30/2022	9:15:00 PM	0.09
12/30/2022	9:30:00 PM	0.09
12/30/2022	9:45:00 PM	0.09
12/30/2022	10:00:00 PM	0.09
12/30/2022	10:15:00 PM	0.09
12/30/2022	10:30:00 PM	0.09
12/30/2022	10:45:00 PM	0.09
12/30/2022	11:00:00 PM	0.09
12/30/2022	11:15:00 PM	0.09
12/30/2022	11:30:00 PM	0.09
12/30/2022	11:45:00 PM	0.09
12/31/2022	12:00:00 AM	0.09
12/31/2022	12:15:00 AM	0.09
12/31/2022	12:30:00 AM	0.09
12/31/2022	12:45:00 AM	0.09
12/31/2022	1:00:00 AM	0.09
12/31/2022	1:15:00 AM	0.09
12/31/2022	1:30:00 AM	0.09
12/31/2022	1:45:00 AM	0.09
12/31/2022	2:00:00 AM	0.09
12/31/2022	2:15:00 AM	0.09
12/31/2022	2:30:00 AM	0.09
12/31/2022	2:45:00 AM	0.09
12/31/2022	3:00:00 AM	0.09
12/31/2022	3:15:00 AM	0.09
12/31/2022	3:30:00 AM	0.09
12/31/2022	3:45:00 AM	0.09
12/31/2022	4:00:00 AM	0.09
12/31/2022	4:15:00 AM	0.09

# Georges Ditch Return Gage

DATE	TIME	GAGE
12/31/2022	4:30:00 AM	0.09
12/31/2022	4:45:00 AM	0.09
12/31/2022	5:00:00 AM	0.09
12/31/2022	5:15:00 AM	0.09
12/31/2022	5:30:00 AM	0.09
12/31/2022	5:45:00 AM	0.08
12/31/2022	6:00:00 AM	0.09
12/31/2022	6:15:00 AM	0.09
12/31/2022	6:30:00 AM	0.08
12/31/2022	6:45:00 AM	0.09
12/31/2022	7:00:00 AM	0.08
12/31/2022	7:15:00 AM	0.09
12/31/2022	7:30:00 AM	0.09
12/31/2022	7:45:00 AM	0.08
12/31/2022	8:00:00 AM	0.09
12/31/2022	8:15:00 AM	0.09
12/31/2022	8:30:00 AM	0.09
12/31/2022	8:45:00 AM	0.08
12/31/2022	9:00:00 AM	0.08
12/31/2022	9:15:00 AM	0.09
12/31/2022	9:30:00 AM	0.08
12/31/2022	9:45:00 AM	0.09
12/31/2022	10:00:00 AM	0.09
12/31/2022	10:15:00 AM	0.09
12/31/2022	10:30:00 AM	0.09
12/31/2022	10:45:00 AM	0.09
12/31/2022	11:00:00 AM	0.09
12/31/2022	11:15:00 AM	0.09
12/31/2022	11:30:00 AM	0.09
12/31/2022	11:45:00 AM	0.09
12/31/2022	12:00:00 PM	0.09
12/31/2022	12:15:00 PM	0.09
12/31/2022	12:30:00 PM	0.09
12/31/2022	12:45:00 PM	0.09
12/31/2022	1:00:00 PM	0.09
12/31/2022	1:15:00 PM	0.09
12/31/2022	1:30:00 PM	0.09
12/31/2022	1:45:00 PM	0.09
12/31/2022	2:00:00 PM	0.09
12/31/2022	2:15:00 PM	0.09
12/31/2022	2:30:00 PM	0.09
12/31/2022	2:45:00 PM	0.09
12/31/2022	3:00:00 PM	0.09
12/31/2022	3:15:00 PM	0.09
12/31/2022	3:30:00 PM	0.09
12/31/2022	3:45:00 PM	0.09

# Georges Ditch Return Gage

DATE	TIME	GAGE
12/31/2022	4:00:00 PM	0.09
12/31/2022	4:15:00 PM	0.09
12/31/2022	4:30:00 PM	0.09
12/31/2022	4:45:00 PM	0.09
12/31/2022	5:00:00 PM	0.09
12/31/2022	5:15:00 PM	0.09
12/31/2022	5:30:00 PM	0.09
12/31/2022	5:45:00 PM	0.09
12/31/2022	6:00:00 PM	0.09
12/31/2022	6:15:00 PM	0.09
12/31/2022	6:30:00 PM	0.09
12/31/2022	6:45:00 PM	0.09
12/31/2022	7:00:00 PM	0.09
12/31/2022	7:15:00 PM	0.09
12/31/2022	7:30:00 PM	0.09
12/31/2022	7:45:00 PM	0.09
12/31/2022	8:00:00 PM	0.09
12/31/2022	8:15:00 PM	0.09
12/31/2022	8:30:00 PM	0.09
12/31/2022	8:45:00 PM	0.09
12/31/2022	9:00:00 PM	0.09
12/31/2022	9:15:00 PM	0.1
12/31/2022	9:30:00 PM	0.1
12/31/2022	9:45:00 PM	0.09
12/31/2022	10:00:00 PM	0.1
12/31/2022	10:15:00 PM	0.09
12/31/2022	10:30:00 PM	0.09
12/31/2022	10:45:00 PM	0.09
12/31/2022	11:00:00 PM	0.09
12/31/2022	11:15:00 PM	0.09
12/31/2022	11:30:00 PM	0.09
12/31/2022	11:45:00 PM	0.09

Party: CBR/BJA	Width: 17.6 ft	Processed by: BJA
Boat/Motor: BOAT	Area: 76.2 ft <sup>2</sup>	Mean Velocity: 0.527 ft/s
Gage Height: 4.29 ft	G.H.Change: 0.000 ft	Discharge: 40.1 ft <sup>3</sup> /s

Area Method: Avg. Course	ADCP Depth: 0.164 ft	Index Vel.: 0.00 ft/s	Rating No.: 1
Nav. Method: Bottom Track	Shore Ens.:10	Adj.Mean Vel: 0.00 ft/s	Qm Rating: U
MagVar Method: None (0.0°)	Bottom Est: Power (0.1667)	Rated Area: 0.000 ft <sup>2</sup>	Diff.: 0.000%
Depth: Composite (BT)	Top Est: Power (0.1667)	Control1: Unspecified	
Discharge Method: None		Control2: Unspecified	
% Correction: 0.00		Control3: Unspecified	

Screening Thresholds:	ADCP:
BT 3-Beam Solution: NO	Type/Freq.: StreamPro / 2000 kHz
WT 3-Beam Solution: NO	Serial #:                      Firmware: 31.12
BT Error Vel.: 32.81 ft/s	Bin Size: 10 cm              Blank: 3 cm
WT Error Vel.: 32.81 ft/s	BT Mode: 10                  BT Pings: 2
BT Up Vel.: 32.81 ft/s	WT Mode: 12                  WT Pings: 6
WT Up Vel.: 32.81 ft/s	WV : 0                          WO : 1, 4
Use Weighted Mean Depth: NO	

Performed Diag. Test: NO  
 Performed Moving Bed Test: NO  
 Performed Compass Calibration: NO    Evaluation: NO  
 Meas. Location: BRIDGE

Project Name: 221227 LOR @ REINHACKLE  
 Software: 2.20

Tr.#		Edge Distance		#Ens.	Discharge					Width	Area	Time		Mean Vel.		% Bad		
		L	R		Top	Middle	Bottom	Left	Right			Total	Start	End	Boat	Water	Ens.	Bins
000	L	0	0	67	5.65	29.3	5.05	0.000	0.000	40.0	18	76	10:00	10:01	0.34	0.52	24	3
003	R	0	0	77	5.79	29.7	5.58	0.000	0.000	41.1	18	79	10:05	10:07	0.29	0.52	21	4
004	L	0	0	86	5.72	28.6	6.25	0.000	0.000	40.5	19	80	10:07	10:09	0.29	0.51	27	3
005	R	0	0	73	5.47	27.7	5.76	0.000	0.000	38.9	16	70	10:10	10:11	0.26	0.55	11	2
<b>Mean</b>		0	0	75	5.66	28.8	5.66	0.000	0.000	40.1	18	76	<b>Total</b>	00:11	0.29	0.53	21	3
<b>SDev</b>		0	0	8	0.136	0.899	0.496	0.000	0.000	0.932	0.9	4.4			0.03	0.02		
<b>SD/M</b>		0.0%	0.0%	10.7%	2.4%	3.1%	8.8%	0.0%	0.0%	2.3%	5.0%	5.8%			11.2%	3.9%		

**Remarks:**

### Reinhackle (0365)

Year	Month	Day	Hour	Minute	Second	VelocityX	VelocityY	Level	StdError1	StdError2	StdError3	SNR1	SNR2	SNR3	SignalAmp1	SignalAmp2	SignalAmp3	Noise1	Noise2	Noise3
2022	12	1	0	9	51	17.2	-3.7	1.182	0.3	0.2	0	21.5	17.2	0	87	75	0	37	35	36
2022	12	1	0	19	51	16.9	-4.2	1.182	0.3	0.2	0	21.1	16.8	0	86	75	0	37	36	36
2022	12	1	0	29	51	17	-4.7	1.182	0.3	0.2	0	21.1	16.8	0	86	75	0	37	36	36
2022	12	1	0	39	51	17.5	-3.7	1.182	0.3	0.2	0	24.5	20.6	0	94	83	0	37	35	36
2022	12	1	0	49	51	17	-3.9	1.182	0.3	0.2	0	28.4	24.1	0	103	92	0	37	36	36
2022	12	1	0	59	51	17.4	-2	1.182	0.3	0.2	0	31	26.7	0	109	97	0	37	35	36
2022	12	1	1	9	51	17.8	-2.5	1.182	0.3	0.2	0	30.5	26.2	0	108	96	0	37	35	35
2022	12	1	1	19	51	17.5	-3.3	1.182	0.4	0.3	0	27.1	23.2	0	100	88	0	37	34	36
2022	12	1	1	29	51	17.6	-3.8	1.182	0.3	0.2	0	24.5	20.6	0	95	83	0	38	35	36
2022	12	1	1	39	51	17.4	-4.3	1.182	0.3	0.2	0	22.8	18.9	0	91	79	0	38	35	36
2022	12	1	1	49	51	18.4	-4.6	1.182	0.4	0.3	0	21.9	18.1	0	88	77	0	37	35	36
2022	12	1	1	59	51	17.6	-3.8	1.182	0.3	0.2	0	21.5	17.2	0	87	76	0	37	36	36
2022	12	1	2	9	51	17.7	-4.5	1.182	0.3	0.2	0	21.5	17.2	0	88	76	0	38	36	36
2022	12	1	2	19	51	17	-3.7	1.182	0.3	0.2	0	20.6	17.2	0	86	75	0	38	35	36
2022	12	1	2	29	51	17.6	-4.1	1.182	0.4	0.3	0	21.1	17.2	0	86	75	0	37	35	36
2022	12	1	2	39	51	18.3	-3.7	1.182	0.3	0.2	0	23.2	19.4	0	91	80	0	37	35	36
2022	12	1	2	49	51	18.2	-3.6	1.182	0.3	0.2	0	26.7	22.4	0	99	87	0	37	35	36
2022	12	1	2	59	51	17.1	-3.8	1.182	0.4	0.3	0	23.2	19.4	0	91	80	0	37	35	36
2022	12	1	3	9	51	17.3	-4.3	1.182	0.3	0.2	0	28.4	24.1	0	104	92	0	38	36	36
2022	12	1	3	19	51	17.9	-3.3	1.182	0.3	0.2	0	24.9	20.6	0	95	83	0	37	35	36
2022	12	1	3	29	51	17.3	-3.9	1.182	0.3	0.2	0	22.8	18.9	0	90	79	0	37	35	36
2022	12	1	3	39	51	18.5	-3.1	1.182	0.3	0.2	0	24.5	21.1	0	95	84	0	38	35	36
2022	12	1	3	49	51	17.5	-4	1.182	0.3	0.2	0	23.6	19.8	0	92	81	0	37	35	36
2022	12	1	3	59	51	18.2	-3.1	1.182	0.3	0.2	0	23.6	19.8	0	92	81	0	37	35	36
2022	12	1	4	9	51	18.5	-3.7	1.182	0.3	0.2	0	22.4	18.9	0	90	79	0	38	35	36
2022	12	1	4	19	51	17.6	-3.8	1.182	0.3	0.2	0	21.5	17.6	0	87	76	0	37	35	36
2022	12	1	4	29	51	16.4	-4	1.182	0.3	0.2	0	21.5	17.6	0	87	76	0	37	35	36
2022	12	1	4	39	51	18.1	-3.5	1.182	0.3	0.2	0	21.1	17.2	0	86	75	0	37	35	37
2022	12	1	4	49	51	17.4	-3.5	1.182	0.3	0.2	0	21.5	16.8	0	86	74	0	36	35	36
2022	12	1	4	59	51	17.2	-3.5	1.182	0.3	0.2	0	20.6	16.8	0	85	74	0	37	35	35
2022	12	1	5	9	51	18.2	-4.6	1.182	0.3	0.2	0	20.6	16.8	0	85	74	0	37	35	36
2022	12	1	5	19	51	17	-4.3	1.182	0.3	0.2	0	20.6	16.3	0	85	74	0	37	36	36
2022	12	1	5	29	51	17.7	-4.7	1.182	0.3	0.2	0	19.8	15.9	0	84	73	0	38	36	36
2022	12	1	5	39	51	17.7	-4.3	1.182	0.3	0.2	0	20.2	16.3	0	84	73	0	37	35	36
2022	12	1	5	49	51	16.6	-3.6	1.181	0.3	0.2	0	20.2	16.8	0	84	74	0	37	35	36
2022	12	1	5	59	51	18	-4.2	1.182	0.3	0.2	0	20.6	16.3	0	85	73	0	37	35	37
2022	12	1	6	9	51	17	-5.1	1.182	0.3	0.2	0	19.8	16.3	0	84	73	0	38	35	37
2022	12	1	6	19	51	17	-4.3	1.182	0.3	0.2	0	19.8	16.8	0	84	73	0	38	34	36
2022	12	1	6	29	51	17.8	-3.7	1.182	0.5	0.4	0	20.2	16.3	0	84	73	0	37	35	37
2022	12	1	6	39	51	18.3	-4.2	1.182	0.3	0.2	0	20.2	15.9	0	84	73	0	37	36	36
2022	12	1	6	49	51	16.9	-4.7	1.182	0.3	0.2	0	19.8	15.9	0	84	73	0	38	36	36
2022	12	1	6	59	51	18	-4.8	1.182	0.3	0.2	0	19.8	16.3	0	84	73	0	38	35	36
2022	12	1	7	9	51	17.2	-4.3	1.182	0.3	0.2	0	20.2	16.3	0	84	73	0	37	35	36
2022	12	1	7	19	51	17.7	-4.6	1.182	0.3	0.2	0	20.2	15.9	0	85	73	0	38	36	36
2022	12	1	7	29	51	17.4	-4.1	1.182	0.3	0.2	0	20.2	16.3	0	84	73	0	37	35	37
2022	12	1	7	39	51	16.8	-3.8	1.182	0.3	0.2	0	20.2	16.8	0	84	74	0	37	35	36
2022	12	1	7	49	51	16.6	-3.5	1.182	0.3	0.2	0	19.8	15.9	0	83	72	0	37	35	36
2022	12	1	7	59	51	18.5	-4.5	1.182	0.3	0.2	0	20.2	15.5	0	83	71	0	36	35	36

### Reinhackle (0365)

Year	Month	Day	Hour	Minute	Second	VelocityX	VelocityY	Level	StdError1	StdError2	StdError3	SNR1	SNR2	SNR3	SignalAmp1	SignalAmp2	SignalAmp3	Noise1	Noise2	Noise3
2022	12	1	8	9	51	17.4	-3.8	1.182	0.3	0.2	0	19.4	15.5	0	82	71	0	37	35	36
2022	12	1	8	19	51	17.7	-5.1	1.182	0.3	0.2	0	19.8	15.5	0	83	71	0	37	35	36
2022	12	1	8	29	51	17.3	-4.3	1.182	0.3	0.2	0	20.2	15.5	0	84	72	0	37	36	36
2022	12	1	8	39	51	16.8	-4.3	1.182	0.3	0.2	0	20.2	15.9	0	84	73	0	37	36	36
2022	12	1	8	49	51	17.8	-4.5	1.182	0.3	0.2	0	19.8	15.9	0	83	72	0	37	35	36
2022	12	1	8	59	51	18.2	-4.6	1.182	0.3	0.2	0	19.4	15.1	0	83	71	0	38	36	36
2022	12	1	9	9	51	17.5	-4	1.182	0.3	0.2	0	19.4	15.9	0	83	72	0	38	35	36
2022	12	1	9	19	51	17.2	-4.5	1.182	0.3	0.2	0	19.4	15.5	0	82	71	0	37	35	36
2022	12	1	9	29	51	16.6	-4.3	1.182	0.3	0.2	0	20.2	15.9	0	84	73	0	37	36	36
2022	12	1	9	39	51	18.2	-4.4	1.182	0.3	0.2	0	19.8	15.9	0	83	73	0	37	36	36
2022	12	1	9	49	51	17.2	-4.7	1.183	0.3	0.2	0	21.1	17.2	0	86	75	0	37	35	36
2022	12	1	9	59	51	17.5	-4	1.182	0.3	0.2	0	20.2	16.3	0	84	73	0	37	35	36
2022	12	1	10	9	51	17	-5.1	1.183	0.3	0.2	0	19.8	16.3	0	83	73	0	37	35	35
2022	12	1	10	19	51	17	-4.7	1.183	0.3	0.2	0	19.8	15.1	0	83	71	0	37	36	36
2022	12	1	10	29	51	16.6	-5.1	1.182	0.4	0.3	0	19.8	15.9	0	83	72	0	37	35	36
2022	12	1	10	39	51	16.5	-4.4	1.182	0.4	0.3	0	20.2	16.3	0	84	73	0	37	35	36
2022	12	1	10	49	51	17	-4.7	1.183	0.3	0.2	0	21.1	16.8	0	85	74	0	36	35	36
2022	12	1	10	59	51	17.5	-4.7	1.183	0.3	0.2	0	19.8	16.3	0	84	73	0	38	35	36
2022	12	1	11	9	51	17	-4.9	1.183	0.3	0.2	0	20.6	16.3	0	85	73	0	37	35	36
2022	12	1	11	19	51	16.6	-4.8	1.183	0.3	0.2	0	20.2	16.3	0	84	73	0	37	35	36
2022	12	1	11	29	51	16.3	-4.3	1.183	0.3	0.2	0	20.6	16.3	0	85	73	0	37	35	36
2022	12	1	11	39	51	17.8	-4.3	1.183	0.3	0.2	0	20.2	16.3	0	84	73	0	37	35	36
2022	12	1	11	49	51	16.9	-3.9	1.183	0.3	0.2	0	20.2	16.3	0	84	73	0	37	35	36
2022	12	1	11	59	51	17.3	-4.3	1.183	0.3	0.2	0	20.2	16.3	0	84	73	0	37	35	37
2022	12	1	12	9	51	17	-4.1	1.183	0.4	0.3	0	20.6	16.3	0	85	74	0	37	36	36
2022	12	1	12	19	51	17.2	-4	1.183	0.3	0.2	0	21.1	17.2	0	86	75	0	37	35	37
2022	12	1	12	29	51	16.9	-4.8	1.183	0.3	0.2	0	20.2	16.3	0	84	73	0	37	35	36
2022	12	1	12	39	51	16.4	-4.8	1.183	0.3	0.2	0	20.2	16.3	0	84	73	0	37	35	37
2022	12	1	12	49	51	16.9	-4.5	1.183	0.3	0.2	0	21.5	17.2	0	87	75	0	37	35	36
2022	12	1	12	59	51	17.5	-4.5	1.183	0.3	0.2	0	21.1	17.2	0	86	75	0	37	35	36
2022	12	1	13	9	51	16.8	-4.6	1.184	0.4	0.3	0	20.2	16.3	0	84	73	0	37	35	35
2022	12	1	13	19	51	17.7	-5.5	1.184	0.4	0.3	0	21.1	17.2	0	86	75	0	37	35	36
2022	12	1	13	29	51	16.8	-4.4	1.183	0.3	0.2	0	21.1	16.3	0	86	74	0	37	36	36
2022	12	1	13	39	51	16.3	-4.6	1.184	0.4	0.3	0	20.6	16.3	0	85	74	0	37	36	36
2022	12	1	13	49	51	17.1	-3.9	1.183	0.3	0.2	0	21.5	17.2	0	86	75	0	36	35	35
2022	12	1	13	59	51	16.7	-5	1.183	0.3	0.2	0	20.6	16.8	0	85	74	0	37	35	36
2022	12	1	14	9	51	16.9	-3.7	1.184	0.3	0.2	0	20.6	16.8	0	85	74	0	37	35	36
2022	12	1	14	19	51	17.3	-4.6	1.183	0.3	0.2	0	19.8	16.3	0	84	73	0	38	35	36
2022	12	1	14	29	51	17.1	-4.6	1.183	0.3	0.2	0	21.9	17.6	0	88	76	0	37	35	36
2022	12	1	14	39	51	16.3	-4	1.184	0.3	0.2	0	22.4	18.5	0	89	78	0	37	35	36
2022	12	1	14	49	51	16.4	-3.9	1.184	0.3	0.2	0	24.1	20.2	0	93	82	0	37	35	35
2022	12	1	14	59	51	17.5	-4.1	1.184	0.3	0.2	0	24.5	20.2	0	94	83	0	37	36	36
2022	12	1	15	9	51	16.1	-4.4	1.184	0.4	0.3	0	24.5	20.2	0	94	82	0	37	35	36
2022	12	1	15	19	51	17.6	-4	1.183	0.3	0.2	0	26.2	21.5	0	98	86	0	37	36	36
2022	12	1	15	29	51	17.5	-4	1.183	0.3	0.2	0	26.2	21.9	0	98	86	0	37	35	36
2022	12	1	15	39	51	17.2	-4.2	1.183	0.5	0.4	0	25.8	21.1	0	97	85	0	37	36	37
2022	12	1	15	49	51	16	-3.5	1.183	0.3	0.2	0	24.1	19.8	0	93	81	0	37	35	36
2022	12	1	15	59	51	16.4	-3.7	1.183	0.4	0.3	0	23.6	19.8	0	92	81	0	37	35	35



### Reinhackle (0365)

Year	Month	Day	Hour	Minute	Second	VelocityX	VelocityY	Level	StdError1	StdError2	StdError3	SNR1	SNR2	SNR3	SignalAmp1	SignalAmp2	SignalAmp3	Noise1	Noise2	Noise3
2022	12	1	16	9	51	16.3	-3.9	1.183	0.3	0.2	0	23.6	19.4	0	92	80	0	37	35	37
2022	12	1	16	19	51	16.7	-3.8	1.183	0.3	0.2	0	22.8	18.5	0	90	78	0	37	35	36
2022	12	1	16	29	51	18	-4	1.183	0.5	0.4	0	31.8	27.1	0	110	98	0	36	35	36
2022	12	1	16	39	51	18.2	-3.9	1.183	0.3	0.2	0	28.4	24.1	0	103	92	0	37	36	36
2022	12	1	16	49	51	17.8	-3.5	1.183	0.3	0.2	0	30.1	26.2	0	108	96	0	38	35	36
2022	12	1	16	59	51	17.7	-4	1.183	0.3	0.2	0	26.7	22.4	0	99	87	0	37	35	36
2022	12	1	17	9	51	17.5	-3.6	1.183	0.4	0.3	0	23.6	19.8	0	93	81	0	38	35	36
2022	12	1	17	19	51	17.6	-3.1	1.183	0.3	0.2	0	25.8	21.5	0	97	85	0	37	35	36
2022	12	1	17	29	51	17.9	-3.7	1.183	0.4	0.3	0	26.2	22.4	0	98	87	0	37	35	36
2022	12	1	17	39	51	17.5	-4.7	1.184	0.3	0.2	0	24.9	20.6	0	95	83	0	37	35	36
2022	12	1	17	49	51	17.8	-4.6	1.183	0.4	0.3	0	23.2	19.4	0	91	80	0	37	35	36
2022	12	1	17	59	51	17.9	-3.5	1.183	0.3	0.2	0	22.8	18.5	0	90	78	0	37	35	36
2022	12	1	18	9	51	16.7	-3.2	1.183	0.3	0.2	0	22.4	18.1	0	89	77	0	37	35	36
2022	12	1	18	19	51	17.5	-4.2	1.183	0.3	0.2	0	21.9	18.1	0	88	77	0	37	35	36
2022	12	1	18	29	51	16.6	-3.4	1.183	0.3	0.2	0	21.5	17.6	0	87	76	0	37	35	35
2022	12	1	18	39	51	17.3	-3.3	1.183	0.3	0.2	0	21.5	17.6	0	87	76	0	37	35	36
2022	12	1	18	49	51	17.1	-4.5	1.184	0.5	0.4	0	21.5	17.6	0	87	76	0	37	35	36
2022	12	1	18	59	51	17.6	-4.6	1.183	0.3	0.2	0	21.5	17.2	0	87	75	0	37	35	35
2022	12	1	19	9	51	17.9	-4.5	1.183	0.3	0.2	0	21.5	17.6	0	88	76	0	38	35	36
2022	12	1	19	19	51	16.4	-5.8	1.183	0.4	0.3	0	21.5	17.2	0	87	76	0	37	36	36
2022	12	1	19	29	51	17.7	-4.8	1.184	0.3	0.2	0	22.4	18.9	0	90	79	0	38	35	36
2022	12	1	19	39	51	16.7	-3.9	1.183	0.3	0.2	0	21.5	18.1	0	88	77	0	38	35	37
2022	12	1	19	49	51	17.7	-4.3	1.184	0.3	0.2	0	21.5	17.6	0	87	76	0	37	35	36
2022	12	1	19	59	51	17.4	-5.3	1.183	0.3	0.2	0	21.5	17.2	0	87	75	0	37	35	35
2022	12	1	20	9	51	17.4	-4.8	1.184	0.3	0.2	0	21.1	17.2	0	86	75	0	37	35	36
2022	12	1	20	19	51	17.4	-4.2	1.184	0.3	0.2	0	21.1	16.8	0	86	74	0	37	35	36
2022	12	1	20	29	51	17.5	-4.7	1.184	0.3	0.2	0	21.9	17.2	0	88	76	0	37	36	36
2022	12	1	20	39	51	17.5	-5	1.184	0.3	0.2	0	21.5	17.2	0	87	75	0	37	35	36
2022	12	1	20	49	51	16.3	-4	1.183	0.3	0.2	0	21.9	17.2	0	88	76	0	37	36	37
2022	12	1	20	59	51	16.1	-5.2	1.184	0.3	0.2	0	21.9	17.6	0	88	77	0	37	36	36
2022	12	1	21	9	51	16.3	-3.8	1.184	0.4	0.3	0	28.8	24.9	0	104	93	0	37	35	36
2022	12	1	21	19	51	17.7	-3.7	1.183	0.3	0.2	0	24.5	21.1	0	95	84	0	38	35	36
2022	12	1	21	29	51	16.3	-4.8	1.184	0.3	0.2	0	22.8	18.1	0	90	78	0	37	36	35
2022	12	1	21	39	51	16.7	-4.4	1.184	0.3	0.2	0	21.9	17.6	0	88	76	0	37	35	36
2022	12	1	21	49	51	16.9	-4.2	1.184	0.3	0.2	0	21.5	17.2	0	87	75	0	37	35	35
2022	12	1	21	59	51	16.8	-4.4	1.184	0.3	0.2	0	21.5	17.2	0	87	75	0	37	35	36
2022	12	1	22	9	51	17.4	-4.3	1.184	0.3	0.2	0	21.5	17.6	0	87	76	0	37	35	36
2022	12	1	22	19	51	16.7	-5	1.184	0.3	0.2	0	21.9	18.1	0	88	77	0	37	35	35
2022	12	1	22	29	51	17.5	-4.6	1.184	0.3	0.2	0	24.5	20.2	0	94	82	0	37	35	36
2022	12	1	22	39	51	17.4	-4.3	1.184	0.3	0.2	0	23.6	19.4	0	92	80	0	37	35	36
2022	12	1	22	49	51	16.9	-4.2	1.184	0.3	0.2	0	22.8	18.9	0	90	79	0	37	35	36
2022	12	1	22	59	51	16.9	-5.6	1.184	0.3	0.2	0	22.4	18.5	0	90	78	0	38	35	36
2022	12	1	23	9	51	17.1	-4.8	1.184	0.3	0.2	0	23.6	18.9	0	91	79	0	36	35	36
2022	12	1	23	19	51	17	-4.1	1.184	0.3	0.2	0	22.4	18.5	0	89	78	0	37	35	36
2022	12	1	23	29	51	17	-4.9	1.184	0.3	0.2	0	22.4	17.6	0	88	76	0	36	35	36
2022	12	1	23	39	51	18.5	-3.4	1.184	0.5	0.4	0	31.8	27.5	0	111	99	0	37	35	36
2022	12	1	23	49	51	16.8	-3.5	1.184	0.4	0.3	0	38.7	34	0	126	114	0	36	35	36
2022	12	1	23	59	51	18.8	-2	1.184	0.3	0.2	0	33.5	29.2	0	115	103	0	37	35	36

### Reinhackle (0365)

Year	Month	Day	Hour	Minute	Second	VelocityX	VelocityY	Level	StdError1	StdError2	StdError3	SNR1	SNR2	SNR3	SignalAmp1	SignalAmp2	SignalAmp3	Noise1	Noise2	Noise3
2022	12	2	0	9	51	17	-3.5	1.184	0.3	0.2	0	30.5	25.8	0	108	95	0	37	35	36
2022	12	2	0	19	51	16.9	-3.2	1.184	0.3	0.2	0	27.1	22.8	0	100	88	0	37	35	36
2022	12	2	0	29	51	17.3	-3.5	1.184	0.3	0.2	0	26.7	22.4	0	99	87	0	37	35	36
2022	12	2	0	39	51	17.2	-3.9	1.184	0.3	0.2	0	24.9	20.6	0	95	83	0	37	35	36
2022	12	2	0	49	51	17.5	-4.3	1.184	0.3	0.2	0	23.6	19.4	0	92	80	0	37	35	36
2022	12	2	0	59	51	16.7	-4.7	1.184	0.4	0.3	0	22.8	18.5	0	90	78	0	37	35	36
2022	12	2	1	9	51	17.1	-4.7	1.184	0.3	0.2	0	22.4	18.5	0	89	78	0	37	35	35
2022	12	2	1	19	51	17.9	-4.1	1.184	0.3	0.2	0	22.4	18.5	0	90	78	0	38	35	36
2022	12	2	1	29	51	18.5	-4.8	1.184	0.3	0.2	0	23.6	18.5	0	91	79	0	36	36	36
2022	12	2	1	39	51	17.6	-4.3	1.184	0.3	0.2	0	23.2	18.9	0	91	79	0	37	35	36
2022	12	2	1	49	51	17.9	-4.3	1.184	0.3	0.2	0	23.2	18.5	0	90	78	0	36	35	35
2022	12	2	1	59	51	17.5	-3.5	1.184	0.3	0.2	0	25.4	21.5	0	96	85	0	37	35	36
2022	12	2	2	9	51	17.7	-3.6	1.184	0.4	0.3	0	25.4	21.1	0	96	84	0	37	35	36
2022	12	2	2	19	51	18.7	-3.9	1.184	0.3	0.2	0	24.9	21.1	0	95	84	0	37	35	36
2022	12	2	2	29	51	17.5	-4.2	1.184	0.3	0.2	0	22.8	18.9	0	91	79	0	38	35	36
2022	12	2	2	39	51	18	-3.9	1.184	0.3	0.2	0	22.4	18.1	0	89	77	0	37	35	36
2022	12	2	2	49	51	17.6	-4.3	1.184	0.3	0.2	0	21.5	17.6	0	88	76	0	38	35	35
2022	12	2	2	59	51	16.6	-4.4	1.184	0.3	0.2	0	21.9	18.5	0	88	77	0	37	34	36
2022	12	2	3	9	51	17.1	-4.7	1.184	0.4	0.3	0	21.5	17.6	0	87	76	0	37	35	36
2022	12	2	3	19	51	17.3	-5.5	1.184	0.5	0.4	0	21.5	18.1	0	87	76	0	37	34	36
2022	12	2	3	29	51	17.6	-3.6	1.184	0.3	0.2	0	21.5	17.2	0	87	75	0	37	35	35
2022	12	2	3	39	51	18.1	-2.5	1.184	0.3	0.2	0	37.8	34	0	126	114	0	38	35	36
2022	12	2	3	49	51	18.6	-3	1.184	0.3	0.2	0	33.1	28.8	0	114	101	0	37	34	36
2022	12	2	3	59	51	16.6	-4	1.185	0.4	0.3	0	30.5	26.7	0	108	97	0	37	35	36
2022	12	2	4	9	51	17.2	-4.1	1.184	0.4	0.3	0	28	23.6	0	102	90	0	37	35	36
2022	12	2	4	19	51	17.5	-4.1	1.184	0.3	0.2	0	24.5	19.8	0	94	82	0	37	36	36
2022	12	2	4	29	51	16.8	-3.3	1.184	0.3	0.2	0	23.6	19.4	0	92	80	0	37	35	36
2022	12	2	4	39	51	17.1	-3.5	1.184	0.3	0.2	0	22.4	19.4	0	90	79	0	38	34	36
2022	12	2	4	49	51	17.2	-3.9	1.184	0.4	0.3	0	22.4	18.5	0	89	78	0	37	35	36
2022	12	2	4	59	51	16.6	-4.5	1.184	0.3	0.2	0	21.9	17.6	0	88	76	0	37	35	35
2022	12	2	5	9	51	17.1	-4.8	1.184	0.4	0.3	0	22.4	18.1	0	89	77	0	37	35	36
2022	12	2	5	19	51	16.7	-4.7	1.184	0.3	0.2	0	21.5	17.6	0	87	76	0	37	35	36
2022	12	2	5	29	51	16.7	-4	1.184	0.3	0.2	0	21.5	17.6	0	87	76	0	37	35	35
2022	12	2	5	39	51	17.9	-5	1.184	0.3	0.2	0	21.5	17.6	0	87	76	0	37	35	35
2022	12	2	5	49	51	17.4	-4	1.184	0.3	0.2	0	21.1	17.2	0	87	75	0	38	35	36
2022	12	2	5	59	51	16.5	-4.6	1.184	0.3	0.2	0	21.9	17.6	0	88	76	0	37	35	35
2022	12	2	6	9	51	18.3	-5.2	1.184	0.3	0.2	0	21.1	16.8	0	86	75	0	37	36	36
2022	12	2	6	19	51	17.8	-4.4	1.184	0.3	0.2	0	21.1	17.2	0	86	75	0	37	35	36
2022	12	2	6	29	51	17	-4.9	1.185	0.3	0.2	0	21.1	17.2	0	86	75	0	37	35	36
2022	12	2	6	39	51	17.7	-5	1.184	0.3	0.2	0	21.1	16.8	0	86	74	0	37	35	35
2022	12	2	6	49	51	17.8	-4	1.184	0.3	0.2	0	21.5	17.2	0	87	75	0	37	35	35
2022	12	2	6	59	51	18.1	-4.1	1.184	0.4	0.3	0	21.1	17.2	0	86	75	0	37	35	36
2022	12	2	7	9	51	16.7	-4.6	1.184	0.3	0.2	0	21.5	17.2	0	87	75	0	37	35	36
2022	12	2	7	19	51	17.4	-3.9	1.184	0.3	0.2	0	21.5	17.2	0	87	75	0	37	35	36
2022	12	2	7	29	51	17.4	-3.7	1.184	0.3	0.2	0	21.9	18.1	0	88	77	0	37	35	36
2022	12	2	7	39	51	16.8	-3.6	1.184	0.3	0.2	0	21.9	17.6	0	88	76	0	37	35	36
2022	12	2	7	49	51	17.6	-4.7	1.184	0.5	0.4	0	20.6	17.2	0	86	75	0	38	35	36
2022	12	2	7	59	51	18.3	-4.4	1.184	0.4	0.3	0	20.6	16.3	0	85	74	0	37	36	36

### Reinhackle (0365)

Year	Month	Day	Hour	Minute	Second	VelocityX	VelocityY	Level	StdError1	StdError2	StdError3	SNR1	SNR2	SNR3	SignalAmp1	SignalAmp2	SignalAmp3	Noise1	Noise2	Noise3
2022	12	2	8	9	51	16.6	-4.4	1.184	0.3	0.2	0	21.1	17.6	0	86	75	0	37	34	36
2022	12	2	8	19	51	17.6	-4.3	1.184	0.3	0.2	0	20.6	17.2	0	86	75	0	38	35	37
2022	12	2	8	29	51	17.9	-3.6	1.184	0.3	0.2	0	20.6	16.8	0	86	74	0	38	35	36
2022	12	2	8	39	51	17.3	-4.3	1.184	0.4	0.3	0	21.5	18.1	0	88	77	0	38	35	36
2022	12	2	8	49	51	17.1	-4.6	1.184	0.3	0.2	0	21.1	17.2	0	86	75	0	37	35	36
2022	12	2	8	59	51	17.1	-4.2	1.184	0.3	0.2	0	21.9	17.6	0	87	76	0	36	35	37
2022	12	2	9	9	51	16.1	-5	1.184	0.3	0.2	0	21.5	17.2	0	87	76	0	37	36	36
2022	12	2	9	19	51	17.7	-4.5	1.185	0.3	0.2	0	21.5	17.2	0	87	75	0	37	35	36
2022	12	2	9	29	51	17.2	-4	1.185	0.3	0.2	0	21.1	17.6	0	86	75	0	37	34	36
2022	12	2	9	39	51	16.8	-4.9	1.185	0.3	0.2	0	21.1	17.2	0	86	75	0	37	35	36
2022	12	2	9	49	51	16.8	-4.6	1.185	0.3	0.2	0	20.6	16.8	0	85	74	0	37	35	36
2022	12	2	9	59	51	17.4	-4.3	1.185	0.3	0.2	0	21.1	16.8	0	86	74	0	37	35	36
2022	12	2	10	9	51	17	-4.4	1.185	0.3	0.2	0	21.1	17.6	0	87	76	0	38	35	36
2022	12	2	10	19	51	18.2	-4.7	1.185	0.3	0.2	0	21.1	16.8	0	86	74	0	37	35	35
2022	12	2	10	29	51	17.5	-4.4	1.185	0.4	0.3	0	21.5	16.8	0	86	74	0	36	35	35
2022	12	2	10	39	51	17.1	-4.5	1.185	0.3	0.2	0	20.6	16.8	0	85	74	0	37	35	36
2022	12	2	10	49	51	17.8	-5.4	1.185	0.3	0.2	0	20.6	16.8	0	85	74	0	37	35	35
2022	12	2	10	59	51	16.4	-4.5	1.185	0.3	0.2	0	21.1	17.2	0	86	75	0	37	35	35
2022	12	2	11	9	51	17.1	-4.3	1.185	0.3	0.2	0	20.6	17.2	0	86	75	0	38	35	36
2022	12	2	11	19	51	16.7	-4.3	1.185	0.3	0.2	0	21.1	17.2	0	86	75	0	37	35	36
2022	12	2	11	29	51	16.8	-4.4	1.186	0.3	0.2	0	21.1	17.2	0	86	75	0	37	35	36
2022	12	2	11	39	51	17.2	-4.4	1.186	0.4	0.3	0	22.8	18.5	0	90	78	0	37	35	35
2022	12	2	11	49	51	17.2	-4.1	1.186	0.3	0.2	0	21.1	18.1	0	87	77	0	38	35	36
2022	12	2	11	59	51	17.3	-4	1.186	0.3	0.2	0	21.9	17.6	0	88	76	0	37	35	36
2022	12	2	12	9	51	16.7	-4.3	1.186	0.3	0.2	0	21.5	18.1	0	88	77	0	38	35	36
2022	12	2	12	19	51	17	-4.1	1.186	0.3	0.2	0	21.9	18.1	0	88	77	0	37	35	35
2022	12	2	12	29	51	17	-5.2	1.186	0.3	0.2	0	22.4	18.5	0	89	77	0	37	34	36
2022	12	2	12	39	51	17.1	-4	1.186	0.3	0.2	0	21.1	17.2	0	85	75	0	36	35	36
2022	12	2	12	49	51	17.4	-4	1.186	0.3	0.2	0	20.6	16.8	0	85	74	0	37	35	36
2022	12	2	12	59	51	17.3	-4.4	1.186	0.3	0.2	0	21.1	16.8	0	85	74	0	36	35	36
2022	12	2	13	9	51	16.4	-4.7	1.186	0.3	0.2	0	20.6	17.2	0	85	74	0	37	34	36
2022	12	2	13	19	51	16.3	-4.4	1.186	0.3	0.2	0	21.5	16.8	0	86	74	0	36	35	36
2022	12	2	13	29	51	17.8	-4.3	1.185	0.3	0.2	0	21.9	17.6	0	88	76	0	37	35	36
2022	12	2	13	39	51	17.1	-3.9	1.185	0.3	0.2	0	21.1	17.2	0	86	75	0	37	35	36
2022	12	2	13	49	51	17.3	-4.2	1.186	0.3	0.2	0	21.5	17.6	0	87	76	0	37	35	36
2022	12	2	13	59	51	17.6	-5.5	1.185	0.3	0.2	0	21.9	17.6	0	88	76	0	37	35	35
2022	12	2	14	9	51	17.7	-3.2	1.186	0.3	0.2	0	22.8	18.5	0	90	79	0	37	36	36
2022	12	2	14	19	51	17.7	-5	1.186	0.3	0.2	0	23.2	18.9	0	90	79	0	36	35	36
2022	12	2	14	29	51	16.9	-4.3	1.186	0.4	0.3	0	22.8	18.9	0	90	79	0	37	35	36
2022	12	2	14	39	51	16.8	-4.2	1.186	0.3	0.2	0	23.6	19.4	0	92	80	0	37	35	35
2022	12	2	14	49	51	17.6	-4.9	1.185	0.3	0.2	0	22.4	18.1	0	89	77	0	37	35	36
2022	12	2	14	59	51	17.4	-4.4	1.186	0.3	0.2	0	22.4	17.6	0	88	76	0	36	35	36
2022	12	2	15	9	51	17.2	-5.4	1.186	0.3	0.2	0	21.9	18.1	0	88	76	0	37	34	35
2022	12	2	15	19	51	16.9	-4.4	1.185	0.3	0.2	0	21.9	18.1	0	88	77	0	37	35	36
2022	12	2	15	29	51	17.2	-4.1	1.186	0.3	0.2	0	22.8	18.5	0	89	78	0	36	35	36
2022	12	2	15	39	51	17.5	-5.1	1.186	0.4	0.3	0	22.4	18.5	0	89	78	0	37	35	36
2022	12	2	15	49	51	16.5	-5.5	1.186	0.3	0.2	0	21.5	18.1	0	87	77	0	37	35	36
2022	12	2	15	59	51	17.5	-4.6	1.186	0.3	0.2	0	21.5	17.6	0	87	76	0	37	35	35

### Reinhackle (0365)

Year	Month	Day	Hour	Minute	Second	VelocityX	VelocityY	Level	StdError1	StdError2	StdError3	SNR1	SNR2	SNR3	SignalAmp1	SignalAmp2	SignalAmp3	Noise1	Noise2	Noise3
2022	12	2	16	9	51	16.3	-4.5	1.186	0.3	0.2	0	21.1	17.2	0	86	75	0	37	35	36
2022	12	2	16	19	51	17.8	-5.4	1.185	0.3	0.2	0	21.5	17.6	0	87	76	0	37	35	36
2022	12	2	16	29	51	17.1	-3.9	1.186	0.3	0.2	0	21.5	17.2	0	87	75	0	37	35	36
2022	12	2	16	39	51	16.7	-4.4	1.186	0.3	0.2	0	22.4	17.6	0	89	77	0	37	36	36
2022	12	2	16	49	51	16.5	-4.9	1.186	0.3	0.2	0	21.9	18.1	0	88	77	0	37	35	36
2022	12	2	16	59	51	17.8	-4.1	1.186	0.4	0.3	0	25.4	21.9	0	97	86	0	38	35	35
2022	12	2	17	9	51	16.9	-4	1.185	0.3	0.2	0	27.1	22.8	0	100	88	0	37	35	36
2022	12	2	17	19	51	17.4	-4.4	1.186	0.3	0.2	0	24.1	19.8	0	93	81	0	37	35	36
2022	12	2	17	29	51	16.9	-4	1.185	0.3	0.2	0	24.1	20.2	0	93	82	0	37	35	35
2022	12	2	17	39	51	17.6	-3.2	1.186	0.4	0.3	0	23.6	19.8	0	92	81	0	37	35	35
2022	12	2	17	49	51	17.8	-4.1	1.186	0.3	0.2	0	22.8	18.9	0	90	79	0	37	35	36
2022	12	2	17	59	51	17.1	-5.3	1.186	0.3	0.2	0	22.8	18.5	0	90	78	0	37	35	36
2022	12	2	18	9	51	17.3	-3.9	1.186	0.3	0.2	0	22.4	18.1	0	89	77	0	37	35	36
2022	12	2	18	19	51	16.9	-4.5	1.186	0.3	0.2	0	21.9	17.6	0	88	76	0	37	35	36
2022	12	2	18	29	51	17.5	-4	1.186	0.3	0.2	0	21.5	18.1	0	87	76	0	37	34	36
2022	12	2	18	39	51	17.6	-4.4	1.186	0.3	0.2	0	21.5	18.1	0	87	76	0	37	34	36
2022	12	2	18	49	51	17.3	-4.3	1.186	0.3	0.2	0	22.4	18.1	0	88	77	0	36	35	36
2022	12	2	18	59	51	17.6	-4.5	1.186	0.3	0.2	0	21.9	17.6	0	88	76	0	37	35	36
2022	12	2	19	9	51	18.5	-4.8	1.186	0.3	0.2	0	28.8	24.1	0	104	91	0	37	35	36
2022	12	2	19	19	51	18.3	-3.3	1.186	0.3	0.2	0	27.5	22.4	0	100	87	0	36	35	36
2022	12	2	19	29	51	17.9	-4.2	1.186	0.3	0.2	0	25.4	21.5	0	96	85	0	37	35	36
2022	12	2	19	39	51	17.3	-3.9	1.186	0.3	0.2	0	23.6	18.9	0	91	79	0	36	35	36
2022	12	2	19	49	51	16.3	-4.2	1.186	0.3	0.2	0	22.4	18.5	0	89	78	0	37	35	36
2022	12	2	19	59	51	17.3	-3.7	1.186	0.3	0.2	0	21.5	17.6	0	87	76	0	37	35	36
2022	12	2	20	9	51	18.1	-4.4	1.186	0.4	0.3	0	21.9	18.1	0	88	77	0	37	35	36
2022	12	2	20	19	51	17.7	-3.6	1.186	0.3	0.2	0	22.4	17.6	0	88	76	0	36	35	36
2022	12	2	20	29	51	18.3	-4.9	1.186	0.3	0.2	0	21.5	17.6	0	87	76	0	37	35	36
2022	12	2	20	39	51	17.4	-4.5	1.186	0.3	0.2	0	21.5	17.6	0	87	76	0	37	35	36
2022	12	2	20	49	51	16.5	-4.8	1.186	0.3	0.2	0	21.5	17.6	0	87	76	0	37	35	36
2022	12	2	20	59	51	17.4	-4.2	1.186	0.3	0.2	0	21.5	16.8	0	87	75	0	37	36	36
2022	12	2	21	9	51	17.1	-4	1.186	0.3	0.2	0	21.5	17.2	0	87	75	0	37	35	36
2022	12	2	21	19	51	16.9	-4.7	1.186	0.3	0.2	0	21.5	17.2	0	87	75	0	37	35	36
2022	12	2	21	29	51	18.1	-4.9	1.186	0.3	0.2	0	21.1	17.2	0	86	75	0	37	35	36
2022	12	2	21	39	51	17.4	-5.2	1.186	0.3	0.2	0	21.5	17.2	0	87	75	0	37	35	36
2022	12	2	21	49	51	16.5	-3.7	1.186	0.4	0.3	0	21.5	17.6	0	87	76	0	37	35	36
2022	12	2	21	59	51	16.4	-4.4	1.186	0.4	0.3	0	21.9	17.6	0	87	76	0	36	35	36
2022	12	2	22	9	51	16.3	-4.5	1.186	0.3	0.2	0	21.9	17.6	0	88	76	0	37	35	36
2022	12	2	22	19	51	17.5	-5.1	1.186	0.3	0.2	0	21.1	16.8	0	86	74	0	37	35	36
2022	12	2	22	29	51	17	-3.2	1.186	0.3	0.2	0	21.5	17.2	0	87	75	0	37	35	35
2022	12	2	22	39	51	16.9	-4.3	1.186	0.3	0.2	0	21.5	17.2	0	87	75	0	37	35	36
2022	12	2	22	49	51	16.7	-5.2	1.186	0.3	0.2	0	21.5	17.2	0	86	75	0	36	35	36
2022	12	2	22	59	51	16.7	-4.9	1.186	0.3	0.2	0	21.5	17.2	0	87	75	0	37	35	36
2022	12	2	23	9	51	16.3	-4.4	1.186	0.3	0.2	0	21.1	17.2	0	86	75	0	37	35	35
2022	12	2	23	19	51	17.8	-5.2	1.186	0.3	0.2	0	21.1	17.6	0	86	75	0	37	34	35
2022	12	2	23	29	51	16.1	-3.9	1.186	0.3	0.2	0	21.5	17.2	0	87	75	0	37	35	36
2022	12	2	23	39	51	16.8	-5.3	1.186	0.3	0.2	0	21.9	17.6	0	87	75	0	36	34	36
2022	12	2	23	49	51	17.1	-4.4	1.187	0.4	0.3	0	21.5	17.2	0	87	75	0	37	35	36
2022	12	2	23	59	51	16.4	-4.8	1.187	0.3	0.2	0	21.1	17.2	0	86	75	0	37	35	35

### Reinhackle (0365)

Year	Month	Day	Hour	Minute	Second	VelocityX	VelocityY	Level	StdError1	StdError2	StdError3	SNR1	SNR2	SNR3	SignalAmp1	SignalAmp2	SignalAmp3	Noise1	Noise2	Noise3
2022	12	3	0	9	51	17	-4.6	1.187	0.3	0.2	0	21.1	16.8	0	86	74	0	37	35	36
2022	12	3	0	19	51	16.4	-4.4	1.186	0.3	0.2	0	21.5	17.2	0	87	75	0	37	35	35
2022	12	3	0	29	51	16.7	-4.9	1.187	0.3	0.2	0	21.9	16.8	0	87	74	0	36	35	35
2022	12	3	0	39	51	16.6	-5.2	1.186	0.3	0.2	0	21.1	17.2	0	86	75	0	37	35	35
2022	12	3	0	49	51	16.8	-5.3	1.187	0.3	0.2	0	21.5	16.8	0	87	74	0	37	35	37
2022	12	3	0	59	51	17	-4.8	1.186	0.4	0.3	0	21.1	17.2	0	86	75	0	37	35	36
2022	12	3	1	9	51	16.9	-5.3	1.186	0.3	0.2	0	21.5	17.2	0	87	75	0	37	35	36
2022	12	3	1	19	51	16.5	-5.1	1.187	0.3	0.2	0	21.5	17.2	0	87	75	0	37	35	36
2022	12	3	1	29	51	16.7	-4.1	1.187	0.3	0.2	0	21.5	17.2	0	87	75	0	37	35	35
2022	12	3	1	39	51	17.4	-4.4	1.187	0.3	0.2	0	21.5	17.2	0	87	75	0	37	35	36
2022	12	3	1	49	51	17.3	-4.7	1.187	0.3	0.2	0	21.9	18.1	0	87	76	0	36	34	36
2022	12	3	1	59	51	17.4	-4.5	1.187	0.3	0.2	0	21.5	17.2	0	87	75	0	37	35	36
2022	12	3	2	9	51	16.6	-4.1	1.186	0.3	0.2	0	21.9	17.6	0	88	76	0	37	35	36
2022	12	3	2	19	51	17.6	-5	1.187	0.3	0.2	0	21.9	18.1	0	88	77	0	37	35	35
2022	12	3	2	29	51	17.7	-4	1.187	0.4	0.3	0	21.9	17.6	0	88	76	0	37	35	36
2022	12	3	2	39	51	16.9	-4.5	1.187	0.3	0.2	0	22.8	18.9	0	90	79	0	37	35	36
2022	12	3	2	49	51	17.8	-4.3	1.187	0.3	0.2	0	22.4	17.6	0	88	76	0	36	35	36
2022	12	3	2	59	51	16.5	-4.4	1.187	0.3	0.2	0	21.5	17.2	0	87	75	0	37	35	36
2022	12	3	3	9	51	17.3	-4.9	1.187	0.3	0.2	0	21.9	17.6	0	87	75	0	36	34	36
2022	12	3	3	19	51	17.3	-4.3	1.187	0.5	0.4	0	21.5	16.8	0	86	74	0	36	35	36
2022	12	3	3	29	51	17.9	-4.5	1.187	0.3	0.2	0	24.9	20.6	0	95	83	0	37	35	36
2022	12	3	3	39	51	17.3	-4.2	1.187	0.3	0.2	0	21.9	18.1	0	88	77	0	37	35	35
2022	12	3	3	49	51	17.6	-4.7	1.187	0.3	0.2	0	21.5	17.2	0	87	75	0	37	35	35
2022	12	3	3	59	51	17.8	-2.6	1.187	0.3	0.2	0	31.4	27.1	0	110	98	0	37	35	36
2022	12	3	4	9	51	17.8	-3.5	1.187	0.4	0.3	0	40	35.7	0	130	118	0	37	35	35
2022	12	3	4	19	51	17.5	-2.7	1.187	0.3	0.2	0	33.1	28.8	0	114	102	0	37	35	35
2022	12	3	4	29	51	17.9	-3.2	1.187	0.3	0.2	0	28.8	24.5	0	104	92	0	37	35	36
2022	12	3	4	39	51	17	-2.7	1.187	0.3	0.2	0	27.5	23.2	0	101	89	0	37	35	36
2022	12	3	4	49	51	16.9	-3.2	1.187	0.3	0.2	0	24.9	20.2	0	95	82	0	37	35	37
2022	12	3	4	59	51	17.6	-4.2	1.187	0.3	0.2	0	23.2	19.4	0	91	80	0	37	35	36
2022	12	3	5	9	51	17.6	-4.5	1.187	0.4	0.3	0	23.2	18.5	0	90	78	0	36	35	35
2022	12	3	5	19	51	18.6	-4.4	1.187	0.3	0.2	0	22.4	18.1	0	89	77	0	37	35	36
2022	12	3	5	29	51	18.1	-4.7	1.187	0.3	0.2	0	22.4	18.1	0	89	77	0	37	35	36
2022	12	3	5	39	51	18.6	-3.9	1.187	0.3	0.2	0	24.5	19.4	0	93	81	0	36	36	36
2022	12	3	5	49	51	17.4	-3.7	1.187	0.3	0.2	0	24.9	21.1	0	95	83	0	37	34	36
2022	12	3	5	59	51	17.8	-4	1.187	0.3	0.2	0	25.4	21.1	0	96	84	0	37	35	36
2022	12	3	6	9	51	17.4	-4.1	1.187	0.3	0.2	0	25.8	21.1	0	97	85	0	37	36	35
2022	12	3	6	19	51	17.4	-3.6	1.187	0.3	0.2	0	25.8	21.5	0	97	85	0	37	35	35
2022	12	3	6	29	51	17.5	-3.5	1.187	0.3	0.2	0	26.2	21.9	0	97	85	0	36	34	35
2022	12	3	6	39	51	16.8	-3.4	1.187	0.3	0.2	0	26.2	21.9	0	98	86	0	37	35	35
2022	12	3	6	49	51	18.7	-3.9	1.187	0.3	0.2	0	26.2	21.5	0	98	85	0	37	35	36
2022	12	3	6	59	51	16.7	-2.8	1.187	0.4	0.3	0	26.2	21.9	0	97	85	0	36	34	36
2022	12	3	7	9	51	17.5	-3.5	1.187	0.3	0.2	0	25.8	21.5	0	98	85	0	38	35	36
2022	12	3	7	19	51	17.4	-3.6	1.187	0.3	0.2	0	27.5	22.8	0	101	88	0	37	35	35
2022	12	3	7	29	51	18.2	-3.7	1.187	0.3	0.2	0	28	22.8	0	101	88	0	36	35	36
2022	12	3	7	39	51	17.8	-2	1.187	0.3	0.2	0	27.5	23.2	0	101	89	0	37	35	36
2022	12	3	7	49	51	18.9	-2.7	1.188	0.3	0.2	0	27.5	23.2	0	101	89	0	37	35	36
2022	12	3	7	59	51	17.6	-3.4	1.188	0.3	0.2	0	27.1	22.4	0	100	87	0	37	35	36

### Reinhackle (0365)

Year	Month	Day	Hour	Minute	Second	VelocityX	VelocityY	Level	StdError1	StdError2	StdError3	SNR1	SNR2	SNR3	SignalAmp1	SignalAmp2	SignalAmp3	Noise1	Noise2	Noise3
2022	12	3	8	9	51	18.2	-2.8	1.188	0.3	0.2	0	26.2	21.9	0	98	86	0	37	35	36
2022	12	3	8	19	51	18.4	-3.2	1.188	0.3	0.2	0	25.8	21.5	0	97	85	0	37	35	36
2022	12	3	8	29	51	18.3	-3.5	1.188	0.3	0.2	0	26.2	21.5	0	97	85	0	36	35	36
2022	12	3	8	39	51	17.1	-3.2	1.188	0.3	0.2	0	26.2	21.1	0	97	84	0	36	35	36
2022	12	3	8	49	51	17	-2.9	1.188	0.4	0.3	0	25.8	21.5	0	97	85	0	37	35	36
2022	12	3	8	59	51	16.5	-2.8	1.188	0.3	0.2	0	26.7	21.9	0	99	86	0	37	35	35
2022	12	3	9	9	51	18	-4	1.188	0.3	0.2	0	26.7	22.4	0	99	87	0	37	35	35
2022	12	3	9	19	51	16.7	-2.5	1.188	0.3	0.2	0	26.7	22.4	0	99	87	0	37	35	35
2022	12	3	9	29	51	17.8	-3.2	1.188	0.3	0.2	0	26.7	21.9	0	99	86	0	37	35	35
2022	12	3	9	39	51	17.6	-3.4	1.188	0.3	0.2	0	26.2	21.5	0	98	85	0	37	35	35
2022	12	3	9	49	51	17.5	-3.5	1.189	0.4	0.3	0	25.4	21.9	0	97	86	0	38	35	35
2022	12	3	9	59	51	17.7	-4.1	1.188	0.3	0.2	0	25.4	21.1	0	96	84	0	37	35	36
2022	12	3	10	9	51	16.8	-3.2	1.189	0.3	0.2	0	24.9	20.6	0	95	83	0	37	35	36
2022	12	3	10	19	51	17.4	-3.3	1.189	0.3	0.2	0	24.5	19.8	0	94	81	0	37	35	36
2022	12	3	10	29	51	17.1	-3.9	1.189	0.3	0.2	0	23.6	19.4	0	92	80	0	37	35	36
2022	12	3	10	39	51	18.1	-3.2	1.189	0.3	0.2	0	23.2	18.9	0	91	79	0	37	35	36
2022	12	3	10	49	51	17.3	-3.6	1.189	0.3	0.2	0	22.8	18.9	0	90	79	0	37	35	36
2022	12	3	10	59	51	18.2	-3.7	1.189	0.3	0.2	0	22.4	18.5	0	89	78	0	37	35	35
2022	12	3	11	9	51	17.8	-4.9	1.189	0.3	0.2	0	21.9	17.6	0	88	76	0	37	35	36
2022	12	3	11	19	51	18.6	-3.6	1.189	0.3	0.2	0	22.4	17.6	0	88	76	0	36	35	35
2022	12	3	11	29	51	18.3	-4.1	1.189	0.3	0.2	0	22.4	18.1	0	89	77	0	37	35	35
2022	12	3	11	39	51	15.6	-3.8	1.189	0.3	0.2	0	22.4	18.5	0	88	77	0	36	34	35
2022	12	3	11	49	51	16.7	-4.3	1.189	0.3	0.2	0	21.5	17.2	0	87	75	0	37	35	36
2022	12	3	11	59	51	18.2	-4.8	1.189	0.3	0.2	0	21.5	17.2	0	87	75	0	37	35	35
2022	12	3	12	9	51	18.1	-4	1.189	0.3	0.2	0	21.5	17.2	0	87	75	0	37	35	35
2022	12	3	12	19	51	16.5	-4.4	1.189	0.3	0.2	0	21.1	17.6	0	86	75	0	37	34	36
2022	12	3	12	29	51	17.5	-4	1.189	0.3	0.2	0	21.1	17.2	0	86	75	0	37	35	35
2022	12	3	12	39	51	16.7	-5.3	1.19	0.3	0.2	0	21.1	17.2	0	86	75	0	37	35	36
2022	12	3	12	49	51	17.7	-4.1	1.189	0.3	0.2	0	21.5	16.8	0	86	74	0	36	35	35
2022	12	3	12	59	51	16.7	-4.3	1.19	0.3	0.2	0	21.1	17.2	0	86	75	0	37	35	36
2022	12	3	13	9	51	17.4	-5	1.19	0.3	0.2	0	21.5	16.8	0	86	74	0	36	35	36
2022	12	3	13	19	51	16.7	-4.8	1.189	0.3	0.2	0	21.1	17.6	0	85	75	0	36	34	35
2022	12	3	13	29	51	17.6	-5.3	1.189	0.3	0.2	0	21.5	17.2	0	87	75	0	37	35	35
2022	12	3	13	39	51	17	-4.2	1.19	0.3	0.2	0	21.5	17.6	0	87	76	0	37	35	36
2022	12	3	13	49	51	17.9	-4.2	1.19	0.3	0.2	0	21.1	17.2	0	86	74	0	37	34	36
2022	12	3	13	59	51	17.8	-4.5	1.19	0.3	0.2	0	20.6	16.8	0	85	74	0	37	35	36
2022	12	3	14	9	51	16.3	-4.8	1.19	0.3	0.2	0	21.1	16.8	0	86	74	0	37	35	36
2022	12	3	14	19	51	16.9	-5.1	1.19	0.3	0.2	0	21.1	16.8	0	85	74	0	36	35	36
2022	12	3	14	29	51	17.1	-4.5	1.19	0.3	0.2	0	21.5	17.2	0	86	75	0	36	35	35
2022	12	3	14	39	51	15.9	-3.5	1.19	0.3	0.2	0	20.6	17.2	0	86	75	0	38	35	36
2022	12	3	14	49	51	17	-4.2	1.19	0.5	0.4	0	21.5	17.2	0	86	75	0	36	35	36
2022	12	3	14	59	51	17.2	-3.6	1.19	0.3	0.2	0	21.1	17.2	0	86	75	0	37	35	36
2022	12	3	15	9	51	17.5	-5.3	1.19	0.5	0.4	0	21.5	16.8	0	87	75	0	37	36	35
2022	12	3	15	19	51	16.8	-3.9	1.19	0.3	0.2	0	21.1	17.6	0	86	75	0	37	34	36
2022	12	3	15	29	51	17.1	-4.9	1.19	0.3	0.2	0	20.6	16.3	0	85	73	0	37	35	35
2022	12	3	15	39	51	17.3	-4.4	1.19	0.3	0.2	0	21.1	17.2	0	86	75	0	37	35	36
2022	12	3	15	49	51	17.8	-3.7	1.19	0.3	0.2	0	21.5	17.2	0	86	74	0	36	34	35
2022	12	3	15	59	51	17.3	-4.5	1.19	0.3	0.2	0	21.1	17.2	0	85	74	0	36	34	36

### Reinhackle (0365)

Year	Month	Day	Hour	Minute	Second	VelocityX	VelocityY	Level	StdError1	StdError2	StdError3	SNR1	SNR2	SNR3	SignalAmp1	SignalAmp2	SignalAmp3	Noise1	Noise2	Noise3
2022	12	3	16	9	51	16.7	-4.4	1.19	0.3	0.2	0	21.5	17.2	0	86	75	0	36	35	36
2022	12	3	16	19	51	17.9	-4.7	1.19	0.3	0.2	0	20.6	16.8	0	85	74	0	37	35	36
2022	12	3	16	29	51	16.7	-4.1	1.19	0.3	0.2	0	20.6	16.3	0	85	73	0	37	35	35
2022	12	3	16	39	51	17.4	-4.8	1.19	0.3	0.2	0	20.6	16.8	0	85	74	0	37	35	35
2022	12	3	16	49	51	17.2	-4.3	1.19	0.4	0.3	0	21.5	17.2	0	87	75	0	37	35	36
2022	12	3	16	59	51	17.9	-3.7	1.19	0.3	0.2	0	28	23.2	0	102	90	0	37	36	36
2022	12	3	17	9	51	17.4	-5.1	1.19	0.3	0.2	0	22.8	18.5	0	90	78	0	37	35	36
2022	12	3	17	19	51	18	-4.3	1.19	0.3	0.2	0	22.4	17.6	0	88	76	0	36	35	36
2022	12	3	17	29	51	17.2	-3.9	1.19	0.3	0.2	0	22.4	18.5	0	89	78	0	37	35	36
2022	12	3	17	39	51	17.2	-3.9	1.19	0.3	0.2	0	21.5	17.6	0	87	76	0	37	35	36
2022	12	3	17	49	51	16.9	-4.5	1.19	0.3	0.2	0	21.9	17.2	0	87	75	0	36	35	35
2022	12	3	17	59	51	17.5	-5	1.19	0.3	0.2	0	21.9	18.1	0	88	77	0	37	35	35
2022	12	3	18	9	51	18.7	-4.1	1.19	0.3	0.2	0	21.9	17.6	0	87	76	0	36	35	36
2022	12	3	18	19	51	16.9	-3.8	1.191	0.3	0.2	0	21.9	17.6	0	88	76	0	37	35	35
2022	12	3	18	29	51	17.3	-4.4	1.19	0.3	0.2	0	21.9	18.5	0	88	77	0	37	34	35
2022	12	3	18	39	51	17.9	-3.6	1.19	0.3	0.2	0	21.5	18.1	0	87	76	0	37	34	36
2022	12	3	18	49	51	17.1	-4.1	1.19	0.3	0.2	0	21.9	17.6	0	88	76	0	37	35	36
2022	12	3	18	59	51	17.4	-3.7	1.19	0.3	0.2	0	23.6	19.8	0	92	81	0	37	35	36
2022	12	3	19	9	51	17.2	-4	1.19	0.4	0.3	0	23.2	19.4	0	91	80	0	37	35	36
2022	12	3	19	19	51	17.1	-4.2	1.19	0.3	0.2	0	22.4	18.1	0	89	77	0	37	35	36
2022	12	3	19	29	51	18.2	-5.2	1.19	0.3	0.2	0	21.9	18.1	0	88	77	0	37	35	36
2022	12	3	19	39	51	17.1	-4.3	1.19	0.3	0.2	0	24.1	20.2	0	93	82	0	37	35	35
2022	12	3	19	49	51	17.2	-3.5	1.19	0.3	0.2	0	28	24.1	0	102	91	0	37	35	36
2022	12	3	19	59	51	16.6	-2.7	1.191	0.3	0.2	0	25.8	21.1	0	96	84	0	36	35	36
2022	12	3	20	9	51	17.7	-3.8	1.19	0.3	0.2	0	24.1	19.8	0	92	81	0	36	35	35
2022	12	3	20	19	51	17.9	-3.6	1.191	0.3	0.2	0	23.2	18.9	0	91	79	0	37	35	36
2022	12	3	20	29	51	18.3	-4.2	1.191	0.4	0.3	0	22.8	18.9	0	90	78	0	37	34	35
2022	12	3	20	39	51	17.1	-4.3	1.191	0.4	0.3	0	22.4	18.1	0	89	77	0	37	35	35
2022	12	3	20	49	51	18.4	-4.4	1.19	0.3	0.2	0	21.9	18.1	0	88	77	0	37	35	36
2022	12	3	20	59	51	18	-3.7	1.191	0.3	0.2	0	22.4	18.1	0	88	77	0	36	35	36
2022	12	3	21	9	51	17.4	-4.3	1.191	0.3	0.2	0	22.4	18.1	0	89	77	0	37	35	35
2022	12	3	21	19	51	17.5	-4.5	1.19	0.3	0.2	0	22.4	18.1	0	88	76	0	36	34	35
2022	12	3	21	29	51	17.2	-4	1.191	0.3	0.2	0	21.9	17.6	0	88	76	0	37	35	36
2022	12	3	21	39	51	16.7	-4.5	1.191	0.3	0.2	0	22.4	18.1	0	89	77	0	37	35	35
2022	12	3	21	49	51	16.8	-4.2	1.191	0.3	0.2	0	22.4	18.5	0	89	78	0	37	35	36
2022	12	3	21	59	51	15.9	-4.5	1.192	0.4	0.3	0	22.8	18.1	0	89	77	0	36	35	36
2022	12	3	22	9	51	16.5	-4.2	1.191	0.3	0.2	0	22.8	18.5	0	90	78	0	37	35	36
2022	12	3	22	19	51	16.7	-4.8	1.191	0.3	0.2	0	23.2	19.4	0	91	80	0	37	35	35
2022	12	3	22	29	51	17.4	-3.7	1.191	0.3	0.2	0	23.2	18.9	0	91	79	0	37	35	35
2022	12	3	22	39	51	17	-4.5	1.19	0.3	0.2	0	22.8	18.1	0	89	77	0	36	35	35
2022	12	3	22	49	51	16.1	-4.8	1.191	0.3	0.2	0	22.4	18.5	0	89	77	0	37	34	35
2022	12	3	22	59	51	16.2	-4.9	1.191	0.3	0.2	0	21.9	17.6	0	87	76	0	36	35	35
2022	12	3	23	9	51	17.5	-4.3	1.191	0.3	0.2	0	21.5	17.2	0	87	75	0	37	35	35
2022	12	3	23	19	51	16.6	-4.5	1.192	0.3	0.2	0	22.8	18.5	0	90	78	0	37	35	36
2022	12	3	23	29	51	17.9	-4.9	1.191	0.3	0.2	0	22.8	18.5	0	90	78	0	37	35	36
2022	12	3	23	39	51	16.8	-4.5	1.191	0.3	0.2	0	22.4	17.6	0	88	76	0	36	35	35
2022	12	3	23	49	51	17.6	-3.9	1.192	0.3	0.2	0	22.4	18.1	0	89	77	0	37	35	35
2022	12	3	23	59	51	17.1	-4.7	1.191	0.3	0.2	0	22.4	18.1	0	89	77	0	37	35	36

### Reinhackle (0365)

Year	Month	Day	Hour	Minute	Second	VelocityX	VelocityY	Level	StdError1	StdError2	StdError3	SNR1	SNR2	SNR3	SignalAmp1	SignalAmp2	SignalAmp3	Noise1	Noise2	Noise3
2022	12	4	0	9	51	16.7	-4.9	1.192	0.3	0.2	0	23.6	19.4	0	92	80	0	37	35	36
2022	12	4	0	19	51	17.8	-3.9	1.191	0.3	0.2	0	29.2	24.9	0	105	93	0	37	35	35
2022	12	4	0	29	51	16.8	-4.5	1.191	0.3	0.2	0	25.4	21.1	0	96	83	0	37	34	36
2022	12	4	0	39	51	18.3	-3.2	1.191	0.3	0.2	0	28.4	23.6	0	102	90	0	36	35	36
2022	12	4	0	49	51	16.7	-3.1	1.191	0.3	0.2	0	26.2	21.9	0	98	86	0	37	35	35
2022	12	4	0	59	51	17.8	-4.7	1.191	0.3	0.2	0	24.1	20.2	0	94	82	0	38	35	35
2022	12	4	1	9	51	18	-3.3	1.191	0.3	0.2	0	24.5	19.8	0	93	81	0	36	35	36
2022	12	4	1	19	51	17.9	-4.1	1.191	0.4	0.3	0	24.5	19.8	0	93	81	0	36	35	35
2022	12	4	1	29	51	16.6	-3.5	1.191	0.3	0.2	0	23.6	19.4	0	92	80	0	37	35	36
2022	12	4	1	39	51	16.9	-4	1.191	0.3	0.2	0	23.2	19.4	0	91	79	0	37	34	35
2022	12	4	1	49	51	16.8	-3.6	1.191	0.3	0.2	0	22.8	18.5	0	89	78	0	36	35	35
2022	12	4	1	59	51	17.9	-3.6	1.191	0.3	0.2	0	22.4	18.1	0	89	77	0	37	35	35
2022	12	4	2	9	51	17.5	-5.6	1.191	0.3	0.2	0	21.9	18.1	0	88	77	0	37	35	35
2022	12	4	2	19	51	17.9	-5	1.191	0.3	0.2	0	21.9	18.1	0	88	77	0	37	35	36
2022	12	4	2	29	51	16.8	-3.4	1.191	0.3	0.2	0	25.4	21.1	0	96	84	0	37	35	36
2022	12	4	2	39	51	16.8	-4.1	1.191	0.3	0.2	0	23.2	19.8	0	91	80	0	37	34	36
2022	12	4	2	49	51	17.2	-3.6	1.191	0.3	0.2	0	22.8	18.9	0	89	78	0	36	34	35
2022	12	4	2	59	51	17	-4.7	1.191	0.3	0.2	0	22.8	18.5	0	89	78	0	36	35	36
2022	12	4	3	9	51	16.4	-3	1.191	0.3	0.2	0	25.4	21.1	0	95	84	0	36	35	35
2022	12	4	3	19	51	18	-3.6	1.191	0.4	0.3	0	22.8	18.9	0	90	79	0	37	35	35
2022	12	4	3	29	51	17.5	-4.3	1.191	0.3	0.2	0	22.8	18.5	0	90	78	0	37	35	35
2022	12	4	3	39	51	16.3	-4.1	1.191	0.3	0.2	0	22.4	18.1	0	89	77	0	37	35	35
2022	12	4	3	49	51	17.9	-5.1	1.191	0.3	0.2	0	22.4	18.5	0	89	78	0	37	35	36
2022	12	4	3	59	51	17.7	-4.4	1.191	0.3	0.2	0	22.8	18.1	0	89	77	0	36	35	35
2022	12	4	4	9	51	17.6	-4.7	1.191	0.3	0.2	0	22.8	18.5	0	90	77	0	37	34	35
2022	12	4	4	19	51	17.5	-4.6	1.192	0.3	0.2	0	22.4	18.1	0	89	77	0	37	35	36
2022	12	4	4	29	51	17.1	-5.1	1.192	0.3	0.2	0	22.4	18.1	0	89	77	0	37	35	36
2022	12	4	4	39	51	16.9	-4.6	1.191	0.3	0.2	0	21.9	17.6	0	88	76	0	37	35	36
2022	12	4	4	49	51	17.4	-3.8	1.191	0.3	0.2	0	21.5	17.6	0	87	76	0	37	35	35
2022	12	4	4	59	51	16.8	-3.7	1.192	0.4	0.3	0	21.5	17.6	0	87	76	0	37	35	35
2022	12	4	5	9	51	17.6	-4.3	1.191	0.4	0.3	0	21.5	17.6	0	87	76	0	37	35	35
2022	12	4	5	19	51	17.5	-5.3	1.192	0.3	0.2	0	21.9	17.6	0	88	76	0	37	35	36
2022	12	4	5	29	51	17.3	-4.4	1.192	0.3	0.2	0	21.9	17.2	0	87	75	0	36	35	36
2022	12	4	5	39	51	17.3	-5.7	1.192	0.3	0.2	0	21.9	17.6	0	87	76	0	36	35	35
2022	12	4	5	49	51	17.5	-5.3	1.192	0.3	0.2	0	21.5	17.2	0	87	75	0	37	35	35
2022	12	4	5	59	51	16.6	-4	1.192	0.3	0.2	0	21.9	17.2	0	87	75	0	36	35	36
2022	12	4	6	9	51	18.2	-5.2	1.192	0.3	0.2	0	21.5	17.2	0	86	74	0	36	34	36
2022	12	4	6	19	51	17	-4.7	1.192	0.3	0.2	0	21.9	17.2	0	87	75	0	36	35	36
2022	12	4	6	29	51	17.1	-4.7	1.192	0.3	0.2	0	21.9	17.6	0	87	75	0	36	34	36
2022	12	4	6	39	51	16.6	-5.1	1.192	0.3	0.2	0	21.5	17.2	0	87	75	0	37	35	35
2022	12	4	6	49	51	16.4	-4.3	1.192	0.3	0.2	0	21.5	17.2	0	87	75	0	37	35	35
2022	12	4	6	59	51	17.7	-4.4	1.192	0.4	0.3	0	21.5	17.2	0	87	75	0	37	35	36
2022	12	4	7	9	51	16.3	-4.9	1.192	0.3	0.2	0	21.5	17.2	0	87	75	0	37	35	36
2022	12	4	7	19	51	17.5	-5	1.192	0.3	0.2	0	21.5	17.6	0	87	76	0	37	35	36
2022	12	4	7	29	51	17.3	-4.5	1.191	0.3	0.2	0	22.4	17.6	0	88	76	0	36	35	35
2022	12	4	7	39	51	17	-5	1.192	0.3	0.2	0	21.9	17.6	0	88	76	0	37	35	36
2022	12	4	7	49	51	17.6	-4.4	1.192	0.3	0.2	0	21.5	17.2	0	87	75	0	37	35	35
2022	12	4	7	59	51	18.4	-5	1.192	0.3	0.2	0	22.4	17.2	0	88	75	0	36	35	36



### Reinhackle (0365)

Year	Month	Day	Hour	Minute	Second	VelocityX	VelocityY	Level	StdError1	StdError2	StdError3	SNR1	SNR2	SNR3	SignalAmp1	SignalAmp2	SignalAmp3	Noise1	Noise2	Noise3
2022	12	4	8	9	51	16.9	-4.1	1.192	0.3	0.2	0	21.5	17.2	0	86	74	0	36	34	36
2022	12	4	8	19	51	17.8	-5.5	1.192	0.3	0.2	0	21.1	16.8	0	86	74	0	37	35	35
2022	12	4	8	29	51	16.7	-3.4	1.192	0.3	0.2	0	21.1	16.8	0	85	74	0	36	35	36
2022	12	4	8	39	51	17.4	-5.1	1.192	0.3	0.2	0	20.6	16.8	0	85	73	0	37	34	35
2022	12	4	8	49	51	16.4	-4.9	1.192	0.3	0.2	0	21.1	16.8	0	86	74	0	37	35	36
2022	12	4	8	59	51	16.9	-4.9	1.193	0.3	0.2	0	20.6	16.8	0	85	74	0	37	35	35
2022	12	4	9	9	51	17	-4.4	1.193	0.3	0.2	0	21.1	17.2	0	86	74	0	37	34	36
2022	12	4	9	19	51	16.7	-4.9	1.193	0.4	0.3	0	21.1	17.2	0	86	75	0	37	35	36
2022	12	4	9	29	51	16.9	-5.1	1.193	0.3	0.2	0	22.4	18.1	0	88	77	0	36	35	36
2022	12	4	9	39	51	16.8	-4.1	1.192	0.3	0.2	0	21.5	17.6	0	87	76	0	37	35	35
2022	12	4	9	49	51	16.9	-4	1.192	0.3	0.2	0	21.1	17.6	0	86	75	0	37	34	35
2022	12	4	9	59	51	17.9	-4.1	1.193	0.3	0.2	0	22.4	18.1	0	88	77	0	36	35	36
2022	12	4	10	9	51	16.4	-4.5	1.193	0.3	0.2	0	21.5	17.2	0	86	74	0	36	34	36
2022	12	4	10	19	51	17.6	-4.7	1.192	0.4	0.3	0	21.5	17.2	0	86	75	0	36	35	36
2022	12	4	10	29	51	17.2	-5	1.193	0.3	0.2	0	21.1	16.8	0	85	74	0	36	35	35
2022	12	4	10	39	51	16.8	-4.4	1.192	0.3	0.2	0	20.6	16.3	0	84	73	0	36	35	36
2022	12	4	10	49	51	16.7	-4.7	1.193	0.3	0.2	0	21.5	17.6	0	86	75	0	36	34	36
2022	12	4	10	59	51	17	-4.5	1.193	0.3	0.2	0	21.1	17.2	0	86	75	0	37	35	36
2022	12	4	11	9	51	16.5	-4.4	1.193	0.3	0.2	0	21.5	17.2	0	86	75	0	36	35	36
2022	12	4	11	19	51	17.6	-3.7	1.193	0.3	0.2	0	21.9	17.6	0	87	76	0	36	35	36
2022	12	4	11	29	51	16.7	-4.5	1.194	0.3	0.2	0	21.1	16.8	0	86	74	0	37	35	35
2022	12	4	11	39	51	16.5	-4	1.194	0.3	0.2	0	21.5	16.8	0	86	74	0	36	35	36
2022	12	4	11	49	51	18.1	-4.6	1.193	0.3	0.2	0	22.4	18.5	0	89	78	0	37	35	35
2022	12	4	11	59	51	16.3	-4.9	1.193	0.3	0.2	0	21.1	17.2	0	86	75	0	37	35	36
2022	12	4	12	9	51	17.1	-4.1	1.194	0.3	0.2	0	21.5	17.2	0	86	75	0	36	35	35
2022	12	4	12	19	51	16.1	-4.3	1.194	0.3	0.2	0	21.5	17.2	0	86	75	0	36	35	35
2022	12	4	12	29	51	15.7	-4.7	1.194	0.3	0.2	0	22.8	18.5	0	89	78	0	36	35	35
2022	12	4	12	39	51	16.9	-4	1.194	0.3	0.2	0	23.2	18.5	0	90	78	0	36	35	35
2022	12	4	12	49	51	15.4	-4.4	1.195	0.3	0.2	0	22.4	18.5	0	89	77	0	37	34	35
2022	12	4	12	59	51	16.2	-4.5	1.194	0.3	0.2	0	23.6	18.9	0	91	79	0	36	35	36
2022	12	4	13	9	51	17	-4.5	1.195	0.3	0.2	0	23.2	18.9	0	91	79	0	37	35	35
2022	12	4	13	19	51	15.3	-4	1.194	0.3	0.2	0	24.1	20.2	0	93	81	0	37	34	35
2022	12	4	13	29	51	15.7	-4.5	1.194	0.3	0.2	0	24.9	20.6	0	94	82	0	36	34	36
2022	12	4	13	39	51	16.9	-4.1	1.194	0.3	0.2	0	24.1	20.2	0	93	81	0	37	34	35
2022	12	4	13	49	51	16.2	-3.3	1.194	0.3	0.2	0	23.6	19.8	0	92	80	0	37	34	36
2022	12	4	13	59	51	16.6	-3.7	1.195	0.3	0.2	0	23.2	18.9	0	90	78	0	36	34	36
2022	12	4	14	9	51	16.2	-3.2	1.195	0.3	0.2	0	22.4	18.1	0	88	76	0	36	34	35
2022	12	4	14	19	51	16.1	-4.7	1.194	0.3	0.2	0	22.8	18.9	0	89	78	0	36	34	35
2022	12	4	14	29	51	15.7	-4.8	1.194	0.3	0.2	0	21.5	18.1	0	87	76	0	37	34	35
2022	12	4	14	39	51	17.3	-5.2	1.194	0.3	0.2	0	22.4	17.6	0	88	76	0	36	35	35
2022	12	4	14	49	51	16.1	-4.2	1.194	0.3	0.2	0	21.5	17.2	0	87	75	0	37	35	36
2022	12	4	14	59	51	16.7	-3.9	1.194	0.3	0.2	0	22.4	18.1	0	88	76	0	36	34	35
2022	12	4	15	9	51	16.5	-4.7	1.194	0.3	0.2	0	21.5	17.2	0	86	75	0	36	35	35
2022	12	4	15	19	51	17.5	-5.5	1.194	0.3	0.2	0	21.1	17.2	0	86	75	0	37	35	35
2022	12	4	15	29	51	16.2	-3.9	1.194	0.3	0.2	0	22.4	17.6	0	88	76	0	36	35	35
2022	12	4	15	39	51	17.3	-4.8	1.194	0.3	0.2	0	22.4	18.1	0	89	77	0	37	35	36
2022	12	4	15	49	51	17	-3.6	1.194	0.3	0.2	0	21.5	18.1	0	87	76	0	37	34	35
2022	12	4	15	59	51	17.2	-4.7	1.194	0.3	0.2	0	21.9	18.1	0	88	77	0	37	35	35

### Reinhackle (0365)

Year	Month	Day	Hour	Minute	Second	VelocityX	VelocityY	Level	StdError1	StdError2	StdError3	SNR1	SNR2	SNR3	SignalAmp1	SignalAmp2	SignalAmp3	Noise1	Noise2	Noise3
2022	12	4	16	9	51	17.6	-4.8	1.194	0.3	0.2	0	21.5	17.2	0	87	75	0	37	35	36
2022	12	4	16	19	51	17.4	-4.6	1.193	0.3	0.2	0	21.1	17.2	0	86	74	0	37	34	36
2022	12	4	16	29	51	16.5	-5.1	1.194	0.3	0.2	0	21.9	17.2	0	87	75	0	36	35	35
2022	12	4	16	39	51	17.8	-4.6	1.193	0.3	0.2	0	21.1	16.8	0	85	74	0	36	35	35
2022	12	4	16	49	51	17.7	-4.2	1.193	0.3	0.2	0	28.8	24.9	0	104	92	0	37	34	35
2022	12	4	16	59	51	16.3	-3.2	1.194	0.3	0.2	0	22.8	18.1	0	89	77	0	36	35	36
2022	12	4	17	9	51	17.3	-5	1.194	0.3	0.2	0	21.5	17.6	0	87	75	0	37	34	35
2022	12	4	17	19	51	17.3	-4.7	1.193	0.3	0.2	0	21.1	17.2	0	86	75	0	37	35	36
2022	12	4	17	29	51	16.5	-4.8	1.194	0.3	0.2	0	21.5	17.6	0	86	75	0	36	34	35
2022	12	4	17	39	51	17.2	-5	1.194	0.3	0.2	0	21.9	17.2	0	87	75	0	36	35	35
2022	12	4	17	49	51	17.2	-5.2	1.194	0.3	0.2	0	21.9	17.2	0	87	75	0	36	35	35
2022	12	4	17	59	51	17.3	-4.3	1.194	0.3	0.2	0	22.4	18.9	0	89	78	0	37	34	35
2022	12	4	18	9	51	17.7	-4.9	1.194	0.3	0.2	0	22.4	17.6	0	88	76	0	36	35	36
2022	12	4	18	19	51	18	-3.9	1.194	0.3	0.2	0	22.4	17.6	0	88	76	0	36	35	36
2022	12	4	18	29	51	18.1	-4.6	1.194	0.3	0.2	0	23.2	19.4	0	91	79	0	37	34	35
2022	12	4	18	39	51	17.9	-5.1	1.194	0.3	0.2	0	22.8	18.5	0	90	78	0	37	35	36
2022	12	4	18	49	51	16.8	-4.3	1.193	0.3	0.2	0	23.6	19.4	0	91	80	0	36	35	35
2022	12	4	18	59	51	17.1	-3.5	1.194	0.3	0.2	0	24.1	19.8	0	93	81	0	37	35	35
2022	12	4	19	9	51	17.1	-4	1.194	0.3	0.2	0	29.2	24.9	0	104	92	0	36	34	35
2022	12	4	19	19	51	17.5	-3.2	1.194	0.4	0.3	0	34.8	30.1	0	117	105	0	36	35	35
2022	12	4	19	29	51	17.8	-3.7	1.194	0.3	0.2	0	30.5	25.4	0	107	94	0	36	35	35
2022	12	4	19	39	51	17.2	-3.3	1.194	0.4	0.3	0	27.1	22.4	0	100	87	0	37	35	36
2022	12	4	19	49	51	17.1	-2.7	1.193	0.3	0.2	0	25.4	20.6	0	95	83	0	36	35	35
2022	12	4	19	59	51	17.7	-5.1	1.194	0.3	0.2	0	24.1	20.6	0	93	82	0	37	34	35
2022	12	4	20	9	51	17.5	-4.7	1.194	0.3	0.2	0	24.1	18.9	0	92	80	0	36	36	35
2022	12	4	20	19	51	16.7	-4.1	1.194	0.3	0.2	0	23.2	18.9	0	90	79	0	36	35	36
2022	12	4	20	29	51	17.8	-5	1.194	0.3	0.2	0	23.2	18.5	0	90	78	0	36	35	35
2022	12	4	20	39	51	17.4	-4.6	1.194	0.3	0.2	0	22.4	18.5	0	89	78	0	37	35	36
2022	12	4	20	49	51	17.2	-3.9	1.194	0.3	0.2	0	22.8	18.9	0	89	78	0	36	34	35
2022	12	4	20	59	51	17	-4.1	1.194	0.3	0.2	0	22.4	18.5	0	89	77	0	37	34	35
2022	12	4	21	9	51	17.9	-4.3	1.194	0.3	0.2	0	27.1	22.8	0	99	88	0	36	35	35
2022	12	4	21	19	51	17.8	-4.1	1.194	0.3	0.2	0	25.8	21.5	0	96	84	0	36	34	36
2022	12	4	21	29	51	17.3	-4.1	1.194	0.3	0.2	0	25.4	21.5	0	96	84	0	37	34	36
2022	12	4	21	39	51	17	-3.4	1.194	0.3	0.2	0	25.8	21.5	0	97	85	0	37	35	36
2022	12	4	21	49	51	16.9	-3.3	1.194	0.3	0.2	0	24.1	19.8	0	92	81	0	36	35	35
2022	12	4	21	59	51	16.9	-4.1	1.194	0.4	0.3	0	23.6	18.9	0	91	79	0	36	35	36
2022	12	4	22	9	51	17.7	-4.6	1.194	0.4	0.3	0	23.2	18.9	0	91	79	0	37	35	35
2022	12	4	22	19	51	17.5	-4.1	1.194	0.3	0.2	0	22.8	18.5	0	89	78	0	36	35	35
2022	12	4	22	29	51	16.8	-3.8	1.194	0.3	0.2	0	22.4	18.9	0	89	78	0	37	34	36
2022	12	4	22	39	51	17.4	-5.1	1.194	0.3	0.2	0	21.9	17.6	0	88	76	0	37	35	35
2022	12	4	22	49	51	17.9	-3.8	1.194	0.3	0.2	0	22.4	18.1	0	88	76	0	36	34	35
2022	12	4	22	59	51	18	-4.5	1.194	0.3	0.2	0	22.4	18.5	0	88	77	0	36	34	36
2022	12	4	23	9	51	17.6	-3.8	1.194	0.3	0.2	0	22.4	17.6	0	88	76	0	36	35	36
2022	12	4	23	19	51	17.6	-3.7	1.194	0.3	0.2	0	22.8	18.5	0	89	77	0	36	34	35
2022	12	4	23	29	51	17.4	-4	1.194	0.3	0.2	0	21.9	17.6	0	88	76	0	37	35	35
2022	12	4	23	39	51	17	-4.4	1.194	0.3	0.2	0	21.5	17.6	0	87	76	0	37	35	35
2022	12	4	23	49	51	17.8	-3.9	1.194	0.3	0.2	0	21.5	17.6	0	87	76	0	37	35	36
2022	12	4	23	59	51	16.8	-4.6	1.194	0.3	0.2	0	21.9	17.6	0	87	76	0	36	35	35

### Reinhackle (0365)

Year	Month	Day	Hour	Minute	Second	VelocityX	VelocityY	Level	StdError1	StdError2	StdError3	SNR1	SNR2	SNR3	SignalAmp1	SignalAmp2	SignalAmp3	Noise1	Noise2	Noise3
2022	12	5	0	9	51	17.3	-4.5	1.194	0.3	0.2	0	21.9	18.1	0	87	76	0	36	34	36
2022	12	5	0	19	51	16.9	-4.5	1.194	0.3	0.2	0	21.9	17.6	0	87	76	0	36	35	36
2022	12	5	0	29	51	17.7	-4.1	1.194	0.3	0.2	0	21.9	17.6	0	88	76	0	37	35	35
2022	12	5	0	39	51	18	-4.4	1.193	0.3	0.2	0	21.5	17.6	0	87	75	0	37	34	36
2022	12	5	0	49	51	16.7	-5	1.194	0.4	0.3	0	21.9	17.2	0	87	75	0	36	35	36
2022	12	5	0	59	51	16.8	-4.3	1.194	0.3	0.2	0	21.9	18.1	0	87	76	0	36	34	36
2022	12	5	1	9	51	18.1	-4	1.194	0.3	0.2	0	21.5	17.2	0	86	75	0	36	35	35
2022	12	5	1	19	51	17.3	-4.5	1.194	0.3	0.2	0	21.9	17.2	0	87	75	0	36	35	36
2022	12	5	1	29	51	17	-4.7	1.194	0.3	0.2	0	21.1	17.6	0	86	75	0	37	34	36
2022	12	5	1	39	51	17.6	-5	1.193	0.3	0.2	0	21.5	16.8	0	86	75	0	36	36	36
2022	12	5	1	49	51	17.2	-4.6	1.193	0.3	0.2	0	21.5	17.2	0	87	75	0	37	35	35
2022	12	5	1	59	51	17.3	-4.1	1.194	0.3	0.2	0	21.1	17.2	0	86	75	0	37	35	35
2022	12	5	2	9	51	18	-4.9	1.193	0.3	0.2	0	21.9	17.2	0	87	75	0	36	35	35
2022	12	5	2	19	51	16.9	-4.8	1.193	0.3	0.2	0	21.5	17.2	0	86	75	0	36	35	35
2022	12	5	2	29	51	18.7	-5.1	1.193	0.3	0.2	0	21.5	17.2	0	86	75	0	36	35	36
2022	12	5	2	39	51	17.3	-4.3	1.193	0.3	0.2	0	21.9	17.6	0	88	76	0	37	35	35
2022	12	5	2	49	51	16.4	-4.3	1.193	0.3	0.2	0	22.4	17.6	0	88	76	0	36	35	36
2022	12	5	2	59	51	17.3	-4.3	1.193	0.3	0.2	0	21.5	17.6	0	87	75	0	37	34	35
2022	12	5	3	9	51	16.6	-4.5	1.193	0.3	0.2	0	21.5	17.2	0	87	75	0	37	35	35
2022	12	5	3	19	51	16.8	-4.9	1.193	0.5	0.4	0	21.9	17.6	0	87	75	0	36	34	36
2022	12	5	3	29	51	16.4	-4.3	1.193	0.3	0.2	0	21.9	17.2	0	87	75	0	36	35	36
2022	12	5	3	39	51	16.4	-5.3	1.193	0.3	0.2	0	21.9	17.2	0	87	75	0	36	35	35
2022	12	5	3	49	51	16.1	-3.8	1.193	0.3	0.2	0	21.5	17.2	0	86	75	0	36	35	36
2022	12	5	3	59	51	16	-4.1	1.193	0.3	0.2	0	21.9	18.1	0	87	76	0	36	34	36
2022	12	5	4	9	51	16.7	-3.9	1.193	0.3	0.2	0	21.5	17.2	0	87	75	0	37	35	35
2022	12	5	4	19	51	16	-4.5	1.193	0.3	0.2	0	21.9	17.2	0	87	75	0	36	35	35
2022	12	5	4	29	51	16.4	-4.9	1.193	0.3	0.2	0	21.5	17.2	0	87	75	0	37	35	36
2022	12	5	4	39	51	17.8	-4.4	1.193	0.3	0.2	0	21.1	16.8	0	86	74	0	37	35	35
2022	12	5	4	49	51	18.1	-5.2	1.193	0.3	0.2	0	21.1	17.6	0	86	75	0	37	34	35
2022	12	5	4	59	51	18.2	-4.8	1.193	0.3	0.2	0	21.5	17.2	0	86	75	0	36	35	35
2022	12	5	5	9	51	16.3	-4.3	1.193	0.4	0.3	0	21.5	17.2	0	87	75	0	37	35	35
2022	12	5	5	19	51	16.8	-5.7	1.193	0.3	0.2	0	21.1	17.6	0	86	75	0	37	34	35
2022	12	5	5	29	51	17.4	-4.6	1.193	0.3	0.2	0	21.9	17.2	0	87	75	0	36	35	36
2022	12	5	5	39	51	16.8	-4.3	1.193	0.3	0.2	0	21.1	17.6	0	86	75	0	37	34	36
2022	12	5	5	49	51	17.2	-4.5	1.193	0.3	0.2	0	21.9	17.2	0	87	75	0	36	35	36
2022	12	5	5	59	51	16.8	-5.3	1.193	0.3	0.2	0	21.1	16.8	0	86	74	0	37	35	35
2022	12	5	6	9	51	18	-5.2	1.193	0.3	0.2	0	21.5	16.8	0	86	74	0	36	35	36
2022	12	5	6	19	51	16	-4.2	1.193	0.3	0.2	0	21.5	17.2	0	87	75	0	37	35	36
2022	12	5	6	29	51	17.5	-4.9	1.192	0.3	0.2	0	21.5	16.8	0	86	74	0	36	35	35
2022	12	5	6	39	51	16.4	-5.3	1.193	0.3	0.2	0	21.1	16.8	0	86	74	0	37	35	36
2022	12	5	6	49	51	17.1	-5.1	1.192	0.3	0.2	0	21.5	17.2	0	86	74	0	36	34	36
2022	12	5	6	59	51	16.4	-4.6	1.192	0.3	0.2	0	21.5	16.8	0	86	74	0	36	35	35
2022	12	5	7	9	51	17.6	-4.1	1.192	0.3	0.2	0	20.6	16.8	0	85	74	0	37	35	35
2022	12	5	7	19	51	17.6	-3.4	1.192	0.3	0.2	0	21.5	16.8	0	86	74	0	36	35	36
2022	12	5	7	29	51	16.9	-4.6	1.192	0.3	0.2	0	21.1	17.2	0	86	75	0	37	35	35
2022	12	5	7	39	51	17.5	-4.9	1.192	0.4	0.3	0	21.9	17.6	0	87	76	0	36	35	35
2022	12	5	7	49	51	18	-4.2	1.192	0.3	0.2	0	21.9	18.1	0	87	77	0	36	35	35
2022	12	5	7	59	51	17.5	-3.7	1.192	0.3	0.2	0	23.6	19.4	0	91	80	0	36	35	36

### Reinhackle (0365)

Year	Month	Day	Hour	Minute	Second	VelocityX	VelocityY	Level	StdError1	StdError2	StdError3	SNR1	SNR2	SNR3	SignalAmp1	SignalAmp2	SignalAmp3	Noise1	Noise2	Noise3
2022	12	5	8	9	51	17.4	-4.8	1.192	0.3	0.2	0	21.5	17.6	0	87	76	0	37	35	36
2022	12	5	8	19	51	18.5	-3.8	1.192	0.3	0.2	0	20.6	16.8	0	85	74	0	37	35	36
2022	12	5	8	29	51	17.3	-3.9	1.192	0.3	0.2	0	21.1	17.2	0	86	75	0	37	35	36
2022	12	5	8	39	51	17.3	-5.2	1.192	0.3	0.2	0	21.1	17.2	0	86	75	0	37	35	36
2022	12	5	8	49	51	17.8	-4.5	1.192	0.3	0.2	0	20.6	17.2	0	85	74	0	37	34	35
2022	12	5	8	59	51	18.3	-5	1.192	0.3	0.2	0	20.6	16.8	0	85	74	0	37	35	35
2022	12	5	9	9	51	17.8	-5.3	1.192	0.3	0.2	0	21.1	17.2	0	86	75	0	37	35	36
2022	12	5	9	19	51	18.3	-3.9	1.191	0.3	0.2	0	21.9	18.1	0	88	77	0	37	35	36
2022	12	5	9	29	51	17.5	-5.6	1.192	0.3	0.2	0	20.2	16.3	0	84	73	0	37	35	35
2022	12	5	9	39	51	16.2	-5.2	1.192	0.3	0.2	0	21.5	17.2	0	86	75	0	36	35	36
2022	12	5	9	49	51	17.2	-4.5	1.192	0.3	0.2	0	20.6	17.2	0	85	74	0	37	34	36
2022	12	5	9	59	51	18.4	-5.1	1.192	0.3	0.2	0	22.8	18.9	0	90	79	0	37	35	35
2022	12	5	10	9	51	17.3	-3.9	1.193	0.3	0.2	0	22.8	18.5	0	90	78	0	37	35	35
2022	12	5	10	19	51	16.4	-4.4	1.192	0.3	0.2	0	21.5	17.2	0	86	74	0	36	34	36
2022	12	5	10	29	51	16.4	-4.9	1.192	0.3	0.2	0	21.1	17.2	0	86	75	0	37	35	35
2022	12	5	10	39	51	15.7	-4.2	1.193	0.3	0.2	0	21.5	17.2	0	86	75	0	36	35	35
2022	12	5	10	49	51	17.4	-5.9	1.192	0.3	0.2	0	20.2	16.3	0	84	73	0	37	35	36
2022	12	5	10	59	51	17.6	-4.7	1.192	0.3	0.2	0	21.1	16.3	0	85	73	0	36	35	36
2022	12	5	11	9	51	17.4	-4.8	1.192	0.3	0.2	0	20.2	16.8	0	84	73	0	37	34	35
2022	12	5	11	19	51	17.2	-3.7	1.192	0.3	0.2	0	21.9	18.1	0	87	76	0	36	34	36
2022	12	5	11	29	51	17.3	-4.9	1.192	0.3	0.2	0	21.1	17.2	0	86	75	0	37	35	36
2022	12	5	11	39	51	17.5	-4.5	1.193	0.3	0.2	0	21.1	16.3	0	85	73	0	36	35	36
2022	12	5	11	49	51	16.7	-5.5	1.193	0.3	0.2	0	20.2	16.3	0	84	73	0	37	35	35
2022	12	5	11	59	51	17.4	-4	1.192	0.3	0.2	0	20.6	16.8	0	84	73	0	36	34	35
2022	12	5	12	9	51	18	-4.9	1.192	0.3	0.2	0	21.9	17.6	0	87	76	0	36	35	35
2022	12	5	12	19	51	17.7	-4.3	1.192	0.3	0.2	0	21.1	17.2	0	86	75	0	37	35	35
2022	12	5	12	29	51	16.6	-4.1	1.193	0.3	0.2	0	22.4	18.9	0	89	78	0	37	34	35
2022	12	5	12	39	51	17.7	-4.8	1.193	0.3	0.2	0	22.8	18.9	0	90	79	0	37	35	36
2022	12	5	12	49	51	17.3	-4.5	1.193	0.3	0.2	0	21.5	17.6	0	87	76	0	37	35	36
2022	12	5	12	59	51	17.5	-4.1	1.193	0.3	0.2	0	21.9	17.6	0	87	75	0	36	34	35
2022	12	5	13	9	51	17.1	-4.1	1.193	0.3	0.2	0	21.1	17.2	0	86	75	0	37	35	36
2022	12	5	13	19	51	16.7	-3.3	1.193	0.3	0.2	0	21.5	17.6	0	87	76	0	37	35	35
2022	12	5	13	29	51	17.8	-4.1	1.193	0.3	0.2	0	21.5	17.6	0	86	76	0	36	35	36
2022	12	5	13	39	51	17.3	-4.4	1.193	0.3	0.2	0	21.1	17.2	0	86	75	0	37	35	35
2022	12	5	13	49	51	18.5	-4.6	1.193	0.4	0.3	0	21.1	17.2	0	86	74	0	37	34	36
2022	12	5	13	59	51	17.5	-4.2	1.193	0.3	0.2	0	21.5	17.2	0	86	75	0	36	35	35
2022	12	5	14	9	51	16.1	-4.2	1.193	0.4	0.3	0	22.4	18.5	0	88	77	0	36	34	35
2022	12	5	14	19	51	17.7	-3.9	1.193	0.3	0.2	0	21.1	17.2	0	85	74	0	36	34	35
2022	12	5	14	29	51	17.7	-4.3	1.193	0.3	0.2	0	20.2	16.3	0	84	73	0	37	35	36
2022	12	5	14	39	51	17	-3.1	1.193	0.3	0.2	0	22.4	18.1	0	88	77	0	36	35	35
2022	12	5	14	49	51	16.7	-3.9	1.193	0.3	0.2	0	21.5	17.6	0	86	75	0	36	34	36
2022	12	5	14	59	51	17	-4.5	1.193	0.3	0.2	0	20.6	16.8	0	85	74	0	37	35	36
2022	12	5	15	9	51	17.6	-3.7	1.193	0.3	0.2	0	21.1	17.2	0	86	75	0	37	35	35
2022	12	5	15	19	51	17.3	-4.5	1.193	0.3	0.2	0	20.2	16.8	0	84	73	0	37	34	35
2022	12	5	15	29	51	18.1	-4	1.193	0.3	0.2	0	20.6	16.3	0	84	73	0	36	35	35
2022	12	5	15	39	51	17.5	-3.9	1.192	0.3	0.2	0	20.6	16.8	0	85	74	0	37	35	35
2022	12	5	15	49	51	17.5	-3.6	1.193	0.3	0.2	0	21.1	16.3	0	85	74	0	36	36	35
2022	12	5	15	59	51	16.2	-4.2	1.193	0.3	0.2	0	21.1	16.8	0	85	74	0	36	35	36

### Reinhackle (0365)

Year	Month	Day	Hour	Minute	Second	VelocityX	VelocityY	Level	StdError1	StdError2	StdError3	SNR1	SNR2	SNR3	SignalAmp1	SignalAmp2	SignalAmp3	Noise1	Noise2	Noise3
2022	12	5	16	9	51	16.8	-4.9	1.192	0.3	0.2	0	20.2	15.9	0	83	72	0	36	35	35
2022	12	5	16	19	51	16.8	-4	1.192	0.3	0.2	0	19.4	15.9	0	82	71	0	37	34	35
2022	12	5	16	29	51	16.5	-4.1	1.192	0.3	0.2	0	20.2	16.3	0	84	73	0	37	35	36
2022	12	5	16	39	51	19.1	-5.3	1.192	0.3	0.2	0	21.1	16.8	0	85	74	0	36	35	35
2022	12	5	16	49	51	16.9	-4.8	1.192	0.3	0.2	0	20.6	16.3	0	84	72	0	36	34	35
2022	12	5	16	59	51	17.6	-4.9	1.192	0.3	0.2	0	20.2	15.9	0	83	71	0	36	34	36
2022	12	5	17	9	51	16.5	-3.5	1.192	0.3	0.2	0	20.6	15.9	0	84	72	0	36	35	36
2022	12	5	17	19	51	17.3	-4.6	1.192	0.3	0.2	0	20.2	16.3	0	84	73	0	37	35	35
2022	12	5	17	29	51	17.4	-4.8	1.192	0.3	0.2	0	20.6	16.3	0	84	73	0	36	35	36
2022	12	5	17	39	51	16.9	-4	1.192	0.3	0.2	0	20.2	16.3	0	84	73	0	37	35	35
2022	12	5	17	49	51	16.8	-4.1	1.192	0.3	0.2	0	20.6	15.9	0	84	72	0	36	35	35
2022	12	5	17	59	51	17.3	-4.2	1.192	0.3	0.2	0	21.1	17.2	0	86	74	0	37	34	36
2022	12	5	18	9	51	17.3	-4.1	1.192	0.3	0.2	0	20.6	16.8	0	85	74	0	37	35	36
2022	12	5	18	19	51	17.7	-4.4	1.192	0.3	0.2	0	21.9	17.2	0	87	75	0	36	35	36
2022	12	5	18	29	51	18.1	-4.5	1.193	0.3	0.2	0	21.9	17.2	0	87	75	0	36	35	35
2022	12	5	18	39	51	17.7	-4.9	1.192	0.4	0.3	0	21.1	17.2	0	85	74	0	36	34	35
2022	12	5	18	49	51	16.7	-4.5	1.192	0.3	0.2	0	21.1	16.8	0	86	74	0	37	35	36
2022	12	5	18	59	51	16.5	-4.2	1.192	0.3	0.2	0	21.5	16.8	0	87	74	0	37	35	35
2022	12	5	19	9	51	17.4	-3.1	1.192	0.3	0.2	0	21.5	17.2	0	86	74	0	36	34	35
2022	12	5	19	19	51	17.5	-4.9	1.192	0.3	0.2	0	21.5	17.6	0	87	76	0	37	35	35
2022	12	5	19	29	51	17.7	-4.5	1.193	0.3	0.2	0	21.5	17.6	0	86	76	0	36	35	35
2022	12	5	19	39	51	18.1	-3.2	1.192	0.3	0.2	0	31.8	27.5	0	110	99	0	36	35	36
2022	12	5	19	49	51	17.7	-4.3	1.192	0.3	0.2	0	24.9	20.2	0	94	82	0	36	35	35
2022	12	5	19	59	51	17.8	-4.2	1.192	0.4	0.3	0	22.4	18.5	0	89	78	0	37	35	35
2022	12	5	20	9	51	17.4	-3.7	1.192	0.3	0.2	0	22.4	17.6	0	88	76	0	36	35	35
2022	12	5	20	19	51	16.9	-4.1	1.192	0.3	0.2	0	21.5	18.1	0	87	76	0	37	34	35
2022	12	5	20	29	51	17.2	-4.5	1.192	0.3	0.2	0	21.5	17.6	0	86	75	0	36	34	36
2022	12	5	20	39	51	17.9	-5.1	1.192	0.3	0.2	0	21.1	17.6	0	86	75	0	37	34	35
2022	12	5	20	49	51	17.5	-5	1.192	0.3	0.2	0	21.1	17.2	0	86	75	0	37	35	35
2022	12	5	20	59	51	17	-4.1	1.192	0.3	0.2	0	23.2	18.9	0	90	79	0	36	35	35
2022	12	5	21	9	51	17	-5	1.192	0.3	0.2	0	21.9	18.1	0	87	77	0	36	35	36
2022	12	5	21	19	51	18.9	-4.2	1.192	0.4	0.3	0	29.7	25.8	0	105	94	0	36	34	36
2022	12	5	21	29	51	17.4	-3.3	1.192	0.3	0.2	0	25.8	21.9	0	97	85	0	37	34	35
2022	12	5	21	39	51	17.4	-4.5	1.192	0.3	0.2	0	22.8	18.5	0	90	78	0	37	35	36
2022	12	5	21	49	51	17.7	-4.6	1.192	0.3	0.2	0	21.9	18.1	0	88	77	0	37	35	36
2022	12	5	21	59	51	17.6	-4.5	1.192	0.3	0.2	0	21.5	18.1	0	87	77	0	37	35	35
2022	12	5	22	9	51	18.5	-3.7	1.192	0.3	0.2	0	22.8	18.9	0	90	78	0	37	34	35
2022	12	5	22	19	51	17.4	-4.3	1.192	0.5	0.4	0	24.5	20.2	0	93	81	0	36	34	36
2022	12	5	22	29	51	17.6	-5.1	1.192	0.3	0.2	0	21.9	18.1	0	88	77	0	37	35	36
2022	12	5	22	39	51	17.9	-3.5	1.192	0.3	0.2	0	21.9	17.6	0	87	76	0	36	35	35
2022	12	5	22	49	51	16.9	-4.3	1.192	0.3	0.2	0	21.9	17.2	0	87	75	0	36	35	35
2022	12	5	22	59	51	17.1	-4	1.192	0.3	0.2	0	21.1	17.2	0	86	75	0	37	35	36
2022	12	5	23	9	51	17.3	-4.5	1.192	0.3	0.2	0	21.5	17.2	0	86	75	0	36	35	35
2022	12	5	23	19	51	16.1	-4.8	1.192	0.3	0.2	0	21.1	17.2	0	86	75	0	37	35	36
2022	12	5	23	29	51	17.3	-4.7	1.192	0.3	0.2	0	27.1	22.8	0	99	88	0	36	35	35
2022	12	5	23	39	51	18.3	-3.1	1.192	0.3	0.2	0	30.5	27.1	0	108	97	0	37	34	36
2022	12	5	23	49	51	17.4	-4.8	1.192	0.3	0.2	0	25.4	21.5	0	96	84	0	37	34	35
2022	12	5	23	59	51	17.2	-3.9	1.192	0.4	0.3	0	22.4	18.5	0	89	78	0	37	35	35

### Reinhackle (0365)

Year	Month	Day	Hour	Minute	Second	VelocityX	VelocityY	Level	StdError1	StdError2	StdError3	SNR1	SNR2	SNR3	SignalAmp1	SignalAmp2	SignalAmp3	Noise1	Noise2	Noise3
2022	12	6	0	9	51	17.1	-5.6	1.192	0.3	0.2	0	21.5	17.6	0	87	76	0	37	35	36
2022	12	6	0	19	51	17.6	-4.4	1.192	0.3	0.2	0	21.9	17.2	0	87	75	0	36	35	36
2022	12	6	0	29	51	17.3	-5	1.192	0.3	0.2	0	21.5	16.8	0	86	74	0	36	35	36
2022	12	6	0	39	51	17.6	-6	1.191	0.3	0.2	0	21.1	17.2	0	86	75	0	37	35	35
2022	12	6	0	49	51	15.8	-4.9	1.192	0.3	0.2	0	21.9	17.6	0	87	76	0	36	35	35
2022	12	6	0	59	51	16.9	-5.6	1.192	0.3	0.2	0	21.5	17.2	0	86	74	0	36	34	36
2022	12	6	1	9	51	17.6	-4.1	1.191	0.3	0.2	0	31	26.2	0	109	96	0	37	35	35
2022	12	6	1	19	51	18.6	-2.9	1.192	0.3	0.2	0	32.7	28.4	0	112	101	0	36	35	36
2022	12	6	1	29	51	17.6	-2.9	1.191	0.4	0.3	0	31.8	27.1	0	110	98	0	36	35	36
2022	12	6	1	39	51	17.2	-2.9	1.191	0.3	0.2	0	28.4	23.6	0	103	90	0	37	35	35
2022	12	6	1	49	51	16.7	-3.7	1.191	0.3	0.2	0	26.2	21.5	0	97	85	0	36	35	36
2022	12	6	1	59	51	17	-4.9	1.191	0.3	0.2	0	24.1	19.8	0	93	81	0	37	35	35
2022	12	6	2	9	51	16	-4.2	1.191	0.3	0.2	0	23.2	19.4	0	91	79	0	37	34	35
2022	12	6	2	19	51	16.3	-3.8	1.191	0.3	0.2	0	22.8	18.1	0	89	77	0	36	35	36
2022	12	6	2	29	51	17	-4.7	1.191	0.3	0.2	0	21.9	17.6	0	88	76	0	37	35	35
2022	12	6	2	39	51	15.9	-4.5	1.191	0.3	0.2	0	22.4	17.6	0	88	76	0	36	35	35
2022	12	6	2	49	51	16.3	-4.8	1.191	0.3	0.2	0	22.8	18.5	0	90	78	0	37	35	35
2022	12	6	2	59	51	17.9	-4.4	1.191	0.3	0.2	0	24.9	21.1	0	95	84	0	37	35	35
2022	12	6	3	9	51	16.6	-4.8	1.191	0.3	0.2	0	23.6	19.4	0	92	80	0	37	35	35
2022	12	6	3	19	51	17.2	-4.9	1.191	0.3	0.2	0	22.4	18.1	0	89	77	0	37	35	36
2022	12	6	3	29	51	16.6	-5.1	1.191	0.3	0.2	0	21.9	17.6	0	88	76	0	37	35	36
2022	12	6	3	39	51	17.5	-4.3	1.191	0.3	0.2	0	21.9	17.6	0	88	76	0	37	35	36
2022	12	6	3	49	51	16.1	-4.9	1.191	0.3	0.2	0	21.5	17.6	0	87	76	0	37	35	36
2022	12	6	3	59	51	16.5	-4.4	1.191	0.3	0.2	0	21.5	17.2	0	87	75	0	37	35	35
2022	12	6	4	9	51	17.4	-5.3	1.191	0.3	0.2	0	21.9	17.2	0	87	75	0	36	35	35
2022	12	6	4	19	51	16.8	-4.8	1.191	0.3	0.2	0	21.1	16.3	0	86	74	0	37	36	35
2022	12	6	4	29	51	16.9	-4.9	1.191	0.3	0.2	0	20.6	16.8	0	85	74	0	37	35	36
2022	12	6	4	39	51	16.7	-3.9	1.191	0.3	0.2	0	21.1	16.8	0	85	74	0	36	35	35
2022	12	6	4	49	51	15.9	-4.3	1.191	0.3	0.2	0	21.1	16.8	0	85	74	0	36	35	36
2022	12	6	4	59	51	16.1	-4.6	1.19	0.3	0.2	0	21.1	16.8	0	86	74	0	37	35	35
2022	12	6	5	9	51	16.8	-5.3	1.19	0.3	0.2	0	20.6	16.8	0	85	73	0	37	34	35
2022	12	6	5	19	51	15.9	-4.1	1.19	0.3	0.2	0	20.6	16.8	0	85	73	0	37	34	35
2022	12	6	5	29	51	16.5	-4.8	1.19	0.3	0.2	0	21.1	16.8	0	86	74	0	37	35	36
2022	12	6	5	39	51	17.1	-4.3	1.19	0.3	0.2	0	21.1	16.8	0	85	74	0	36	35	36
2022	12	6	5	49	51	17.3	-5.2	1.19	0.3	0.2	0	21.1	16.8	0	85	74	0	36	35	35
2022	12	6	5	59	51	17.4	-3.8	1.19	0.3	0.2	0	20.2	16.3	0	84	73	0	37	35	36
2022	12	6	6	9	51	16.1	-4.5	1.19	0.3	0.2	0	20.6	16.3	0	85	73	0	37	35	36
2022	12	6	6	19	51	18.2	-5.2	1.19	0.3	0.2	0	20.2	15.9	0	84	72	0	37	35	36
2022	12	6	6	29	51	15.4	-5	1.19	0.3	0.2	0	20.2	16.3	0	84	73	0	37	35	36
2022	12	6	6	39	51	17	-5.3	1.19	0.3	0.2	0	20.2	16.3	0	84	73	0	37	35	36
2022	12	6	6	49	51	16.4	-5.1	1.19	0.3	0.2	0	20.6	16.3	0	84	72	0	36	34	36
2022	12	6	6	59	51	17.4	-5.6	1.19	0.3	0.2	0	19.8	16.3	0	83	72	0	37	34	36
2022	12	6	7	9	51	16.9	-4.5	1.19	0.3	0.2	0	20.2	16.3	0	84	73	0	37	35	36
2022	12	6	7	19	51	16.2	-5.1	1.19	0.3	0.2	0	20.6	16.3	0	85	73	0	37	35	36
2022	12	6	7	29	51	17.1	-3.6	1.189	0.3	0.2	0	21.9	18.1	0	88	77	0	37	35	35
2022	12	6	7	39	51	17.1	-5.2	1.19	0.3	0.2	0	21.1	16.3	0	85	73	0	36	35	35
2022	12	6	7	49	51	17.2	-4.6	1.19	0.3	0.2	0	23.6	19.8	0	92	81	0	37	35	36
2022	12	6	7	59	51	16.9	-4.3	1.19	0.3	0.2	0	21.9	18.1	0	88	77	0	37	35	36

### Reinhackle (0365)

Year	Month	Day	Hour	Minute	Second	VelocityX	VelocityY	Level	StdError1	StdError2	StdError3	SNR1	SNR2	SNR3	SignalAmp1	SignalAmp2	SignalAmp3	Noise1	Noise2	Noise3
2022	12	6	8	9	51	17.6	-3.9	1.19	0.3	0.2	0	21.5	16.8	0	86	74	0	36	35	36
2022	12	6	8	19	51	16.7	-4.8	1.19	0.3	0.2	0	20.2	16.3	0	84	73	0	37	35	35
2022	12	6	8	29	51	17.3	-4.8	1.189	0.3	0.2	0	20.6	17.2	0	86	74	0	38	34	36
2022	12	6	8	39	51	17.7	-5.1	1.19	0.3	0.2	0	23.2	19.4	0	92	80	0	38	35	36
2022	12	6	8	49	51	17.3	-4	1.189	0.3	0.2	0	21.9	18.1	0	88	77	0	37	35	35
2022	12	6	8	59	51	17.1	-5	1.189	0.3	0.2	0	21.5	17.2	0	86	75	0	36	35	36
2022	12	6	9	9	51	17.1	-4	1.189	0.3	0.2	0	20.2	16.3	0	84	73	0	37	35	36
2022	12	6	9	19	51	16.6	-4.4	1.189	0.4	0.3	0	21.9	17.6	0	87	76	0	36	35	36
2022	12	6	9	29	51	16.6	-4.3	1.19	0.3	0.2	0	21.9	18.1	0	88	77	0	37	35	36
2022	12	6	9	39	51	18.2	-5.4	1.19	0.4	0.3	0	21.1	16.8	0	86	74	0	37	35	36
2022	12	6	9	49	51	17.3	-4.8	1.19	0.3	0.2	0	21.5	18.1	0	88	77	0	38	35	36
2022	12	6	9	59	51	17.4	-3.9	1.189	0.4	0.3	0	22.8	18.5	0	90	78	0	37	35	36
2022	12	6	10	9	51	18.5	-4.1	1.19	0.3	0.2	0	22.4	18.1	0	89	77	0	37	35	35
2022	12	6	10	19	51	17.2	-4.8	1.19	0.4	0.3	0	20.6	16.8	0	85	74	0	37	35	35
2022	12	6	10	29	51	16.1	-4.6	1.19	0.3	0.2	0	21.5	17.6	0	86	75	0	36	34	36
2022	12	6	10	39	51	16.9	-5.1	1.19	0.4	0.3	0	20.2	16.3	0	84	73	0	37	35	36
2022	12	6	10	49	51	17.4	-4.8	1.19	0.3	0.2	0	20.2	16.3	0	84	72	0	37	34	36
2022	12	6	10	59	51	17.2	-4.9	1.19	0.3	0.2	0	20.2	16.3	0	84	73	0	37	35	36
2022	12	6	11	9	51	16.8	-5	1.19	0.3	0.2	0	20.6	16.3	0	85	73	0	37	35	35
2022	12	6	11	19	51	16.7	-4.3	1.19	0.3	0.2	0	20.6	16.3	0	84	73	0	36	35	35
2022	12	6	11	29	51	17.5	-4.8	1.19	0.3	0.2	0	21.1	16.8	0	86	74	0	37	35	36
2022	12	6	11	39	51	17.4	-4.3	1.19	0.3	0.2	0	21.5	17.2	0	86	75	0	36	35	36
2022	12	6	11	49	51	17.7	-4.9	1.19	0.3	0.2	0	21.1	16.8	0	85	74	0	36	35	36
2022	12	6	11	59	51	17.1	-4.6	1.19	0.3	0.2	0	21.1	16.8	0	86	74	0	37	35	35
2022	12	6	12	9	51	16.3	-3.5	1.19	0.3	0.2	0	21.1	16.8	0	86	74	0	37	35	36
2022	12	6	12	19	51	17.2	-4.8	1.19	0.3	0.2	0	21.5	17.2	0	86	74	0	36	34	36
2022	12	6	12	29	51	16.3	-4.5	1.19	0.3	0.2	0	20.6	15.9	0	84	72	0	36	35	36
2022	12	6	12	39	51	15.8	-3	1.19	0.3	0.2	0	21.5	17.2	0	87	75	0	37	35	36
2022	12	6	12	49	51	16	-4.4	1.19	0.3	0.2	0	21.1	16.8	0	86	74	0	37	35	36
2022	12	6	12	59	51	16.8	-5	1.19	0.3	0.2	0	21.1	16.8	0	86	74	0	37	35	35
2022	12	6	13	9	51	16.7	-4.9	1.19	0.3	0.2	0	20.2	16.3	0	84	73	0	37	35	36
2022	12	6	13	19	51	16.7	-5	1.19	0.3	0.2	0	19.8	15.9	0	83	72	0	37	35	36
2022	12	6	13	29	51	16.3	-5.4	1.19	0.3	0.2	0	21.1	17.2	0	86	75	0	37	35	36
2022	12	6	13	39	51	17.7	-5.1	1.19	0.3	0.2	0	20.2	15.9	0	83	72	0	36	35	36
2022	12	6	13	49	51	17.2	-5.6	1.19	0.3	0.2	0	19.8	16.3	0	83	73	0	37	35	35
2022	12	6	13	59	51	16.7	-4.7	1.19	0.3	0.2	0	20.6	15.9	0	84	72	0	36	35	35
2022	12	6	14	9	51	15.8	-3.8	1.19	0.3	0.2	0	21.5	17.2	0	86	75	0	36	35	36
2022	12	6	14	19	51	17.6	-5.3	1.19	0.3	0.2	0	20.6	16.8	0	85	74	0	37	35	36
2022	12	6	14	29	51	16.6	-5.1	1.19	0.3	0.2	0	20.6	16.3	0	84	73	0	36	35	36
2022	12	6	14	39	51	17.5	-4.9	1.19	0.3	0.2	0	20.6	16.8	0	85	74	0	37	35	35
2022	12	6	14	49	51	17	-5.7	1.19	0.3	0.2	0	21.5	16.8	0	86	74	0	36	35	35
2022	12	6	14	59	51	16.4	-5.4	1.19	0.3	0.2	0	20.6	16.3	0	85	73	0	37	35	35
2022	12	6	15	9	51	16.9	-5.4	1.19	0.3	0.2	0	21.5	16.8	0	86	74	0	36	35	35
2022	12	6	15	19	51	17.1	-5.6	1.19	0.3	0.2	0	21.5	17.2	0	87	75	0	37	35	36
2022	12	6	15	29	51	17.1	-5.6	1.189	0.3	0.2	0	20.6	16.3	0	85	73	0	37	35	35
2022	12	6	15	39	51	16.1	-4.5	1.19	0.3	0.2	0	21.1	17.2	0	86	75	0	37	35	36
2022	12	6	15	49	51	17.3	-5	1.19	0.3	0.2	0	22.4	17.6	0	88	76	0	36	35	35
2022	12	6	15	59	51	17.2	-4.9	1.189	0.3	0.2	0	20.2	15.5	0	83	71	0	36	35	36

### Reinhackle (0365)

Year	Month	Day	Hour	Minute	Second	VelocityX	VelocityY	Level	StdError1	StdError2	StdError3	SNR1	SNR2	SNR3	SignalAmp1	SignalAmp2	SignalAmp3	Noise1	Noise2	Noise3
2022	12	6	16	9	51	17.1	-4.6	1.189	0.3	0.2	0	19.4	14.6	0	81	70	0	36	36	35
2022	12	6	16	19	51	16.7	-4.8	1.189	0.3	0.2	0	19.4	15.1	0	81	70	0	36	35	35
2022	12	6	16	29	51	17.3	-4.8	1.189	0.3	0.2	0	18.9	14.6	0	80	69	0	36	35	35
2022	12	6	16	39	51	17.2	-5.6	1.189	0.3	0.2	0	18.9	14.6	0	80	69	0	36	35	36
2022	12	6	16	49	51	15.9	-5.7	1.189	0.3	0.2	0	18.5	14.6	0	80	69	0	37	35	35
2022	12	6	16	59	51	18	-5.4	1.189	0.3	0.2	0	19.8	15.5	0	83	71	0	37	35	35
2022	12	6	17	9	51	15.8	-4.9	1.189	0.3	0.2	0	19.4	15.1	0	81	70	0	36	35	36
2022	12	6	17	19	51	17.1	-5.8	1.189	0.3	0.2	0	19.8	15.1	0	82	70	0	36	35	36
2022	12	6	17	29	51	16.1	-4.3	1.189	0.3	0.2	0	20.2	15.9	0	84	72	0	37	35	35
2022	12	6	17	39	51	18.4	-4.8	1.189	0.3	0.2	0	24.5	19.8	0	93	81	0	36	35	36
2022	12	6	17	49	51	16.9	-3.2	1.189	0.5	0.4	0	29.2	24.9	0	105	93	0	37	35	35
2022	12	6	17	59	51	17.5	-3	1.189	0.3	0.2	0	24.5	20.2	0	94	82	0	37	35	36
2022	12	6	18	9	51	16.3	-3.6	1.189	0.3	0.2	0	23.6	19.4	0	92	80	0	37	35	36
2022	12	6	18	19	51	16.2	-3.1	1.189	0.3	0.2	0	22.8	18.9	0	90	79	0	37	35	36
2022	12	6	18	29	51	17.7	-4.8	1.189	0.3	0.2	0	21.9	18.5	0	89	77	0	38	34	36
2022	12	6	18	39	51	17.4	-4.1	1.189	0.3	0.2	0	22.4	18.1	0	89	77	0	37	35	36
2022	12	6	18	49	51	17.4	-3.5	1.189	0.3	0.2	0	21.5	17.6	0	87	76	0	37	35	36
2022	12	6	18	59	51	17.2	-4.6	1.189	0.3	0.2	0	21.9	18.1	0	87	76	0	36	34	35
2022	12	6	19	9	51	18.3	-4.2	1.189	0.3	0.2	0	21.1	17.2	0	86	75	0	37	35	35
2022	12	6	19	19	51	17.3	-3.2	1.189	0.3	0.2	0	21.5	17.2	0	86	75	0	36	35	35
2022	12	6	19	29	51	16.7	-3.9	1.189	0.3	0.2	0	21.1	17.2	0	86	75	0	37	35	35
2022	12	6	19	39	51	17.9	-4.4	1.189	0.3	0.2	0	20.6	16.8	0	85	74	0	37	35	36
2022	12	6	19	49	51	17	-4	1.189	0.4	0.3	0	20.6	16.8	0	85	74	0	37	35	35
2022	12	6	19	59	51	17.6	-4	1.189	0.3	0.2	0	21.1	16.8	0	85	74	0	36	35	36
2022	12	6	20	9	51	16.3	-4.3	1.189	0.3	0.2	0	21.1	16.8	0	86	74	0	37	35	36
2022	12	6	20	19	51	17.2	-4	1.189	0.3	0.2	0	20.6	16.8	0	85	74	0	37	35	36
2022	12	6	20	29	51	17.4	-4.8	1.189	0.3	0.2	0	20.6	16.8	0	85	74	0	37	35	35
2022	12	6	20	39	51	18.4	-4.8	1.189	0.4	0.3	0	21.1	17.2	0	85	74	0	36	34	35
2022	12	6	20	49	51	17.5	-4.8	1.189	0.3	0.2	0	20.6	16.3	0	84	73	0	36	35	36
2022	12	6	20	59	51	17.4	-3.7	1.189	0.3	0.2	0	23.6	19.4	0	91	80	0	36	35	35
2022	12	6	21	9	51	17.8	-5.1	1.189	0.3	0.2	0	21.1	16.8	0	86	74	0	37	35	36
2022	12	6	21	19	51	17.6	-4.8	1.189	0.3	0.2	0	20.6	16.3	0	85	73	0	37	35	36
2022	12	6	21	29	51	17	-4.6	1.189	0.3	0.2	0	20.6	15.9	0	84	72	0	36	35	36
2022	12	6	21	39	51	17.1	-4.8	1.189	0.3	0.2	0	20.2	16.3	0	84	73	0	37	35	36
2022	12	6	21	49	51	17.4	-5.1	1.189	0.3	0.2	0	20.2	15.9	0	84	72	0	37	35	36
2022	12	6	21	59	51	18.1	-5	1.189	0.3	0.2	0	20.2	16.8	0	84	73	0	37	34	36
2022	12	6	22	9	51	16.4	-4.1	1.189	0.3	0.2	0	24.1	19.8	0	93	81	0	37	35	36
2022	12	6	22	19	51	16.8	-4	1.189	0.3	0.2	0	22.8	18.1	0	89	77	0	36	35	35
2022	12	6	22	29	51	16.3	-5	1.189	0.3	0.2	0	20.6	16.8	0	85	74	0	37	35	36
2022	12	6	22	39	51	16.7	-4.2	1.189	0.4	0.3	0	20.6	17.2	0	85	74	0	37	34	36
2022	12	6	22	49	51	16.6	-4.6	1.189	0.4	0.3	0	21.5	16.8	0	86	74	0	36	35	36
2022	12	6	22	59	51	16.3	-5.5	1.189	0.4	0.3	0	20.6	16.3	0	85	73	0	37	35	35
2022	12	6	23	9	51	17	-5.1	1.189	0.3	0.2	0	20.2	15.9	0	84	72	0	37	35	36
2022	12	6	23	19	51	16.6	-4.6	1.189	0.3	0.2	0	20.2	16.3	0	84	73	0	37	35	36
2022	12	6	23	29	51	17.2	-4.9	1.189	0.3	0.2	0	20.6	16.3	0	84	73	0	36	35	35
2022	12	6	23	39	51	17.7	-4.8	1.188	0.4	0.3	0	20.6	16.3	0	85	73	0	37	35	36
2022	12	6	23	49	51	16.9	-5.3	1.188	0.3	0.2	0	21.1	16.3	0	85	73	0	36	35	35
2022	12	6	23	59	51	16.6	-3	1.188	0.3	0.2	0	30.5	25.4	0	107	94	0	36	35	36



### Reinhackle (0365)

Year	Month	Day	Hour	Minute	Second	VelocityX	VelocityY	Level	StdError1	StdError2	StdError3	SNR1	SNR2	SNR3	SignalAmp1	SignalAmp2	SignalAmp3	Noise1	Noise2	Noise3
2022	12	7	0	9	51	18.3	-4.9	1.188	0.3	0.2	0	22.8	18.5	0	90	78	0	37	35	35
2022	12	7	0	19	51	16.4	-4.1	1.188	0.3	0.2	0	21.1	17.2	0	86	75	0	37	35	36
2022	12	7	0	29	51	14.8	-4.3	1.188	0.3	0.2	0	21.1	16.8	0	86	74	0	37	35	36
2022	12	7	0	39	51	17.9	-3.6	1.188	0.3	0.2	0	29.2	24.9	0	105	93	0	37	35	36
2022	12	7	0	49	51	16.8	-4.4	1.188	0.3	0.2	0	22.8	18.5	0	90	78	0	37	35	36
2022	12	7	0	59	51	16.6	-3.7	1.188	0.3	0.2	0	21.5	17.6	0	87	75	0	37	34	36
2022	12	7	1	9	51	16.7	-4.5	1.188	0.3	0.2	0	21.1	17.2	0	86	74	0	37	34	36
2022	12	7	1	19	51	17.6	-4.7	1.188	0.3	0.2	0	21.1	16.8	0	85	74	0	36	35	36
2022	12	7	1	29	51	17.4	-5.3	1.188	0.3	0.2	0	24.5	20.2	0	94	82	0	37	35	36
2022	12	7	1	39	51	18.2	-3.3	1.188	0.3	0.2	0	25.8	21.5	0	97	85	0	37	35	36
2022	12	7	1	49	51	16.8	-3.7	1.188	0.3	0.2	0	22.8	18.9	0	90	79	0	37	35	35
2022	12	7	1	59	51	17.2	-5.1	1.188	0.3	0.2	0	21.1	16.8	0	87	75	0	38	36	36
2022	12	7	2	9	51	17	-5.3	1.188	0.3	0.2	0	20.6	16.8	0	85	74	0	37	35	36
2022	12	7	2	19	51	16.7	-4.5	1.188	0.3	0.2	0	20.6	16.3	0	85	73	0	37	35	36
2022	12	7	2	29	51	17.1	-5	1.188	0.3	0.2	0	19.8	16.3	0	84	73	0	38	35	36
2022	12	7	2	39	51	16.1	-4	1.188	0.4	0.3	0	21.1	16.8	0	86	74	0	37	35	35
2022	12	7	2	49	51	16.9	-4.1	1.188	0.3	0.2	0	21.1	16.3	0	85	73	0	36	35	36
2022	12	7	2	59	51	17.4	-4.6	1.188	0.3	0.2	0	20.6	16.3	0	84	73	0	36	35	36
2022	12	7	3	9	51	17.9	-4.7	1.188	0.3	0.2	0	19.8	15.9	0	83	72	0	37	35	36
2022	12	7	3	19	51	17.1	-4	1.188	0.4	0.3	0	20.6	16.8	0	85	73	0	37	34	35
2022	12	7	3	29	51	17.4	-4.8	1.188	0.3	0.2	0	20.2	16.3	0	84	73	0	37	35	35
2022	12	7	3	39	51	17.6	-5	1.188	0.3	0.2	0	21.1	16.3	0	85	73	0	36	35	36
2022	12	7	3	49	51	17.1	-4.4	1.188	0.3	0.2	0	21.1	16.8	0	85	74	0	36	35	36
2022	12	7	3	59	51	17.8	-3.9	1.188	0.3	0.2	0	21.5	17.2	0	87	75	0	37	35	36
2022	12	7	4	9	51	17.1	-3.7	1.188	0.3	0.2	0	20.6	16.8	0	85	74	0	37	35	36
2022	12	7	4	19	51	17.4	-4.7	1.188	0.3	0.2	0	21.1	16.8	0	85	73	0	36	34	35
2022	12	7	4	29	51	16.1	-5.1	1.188	0.3	0.2	0	20.6	16.3	0	85	73	0	37	35	35
2022	12	7	4	39	51	16.2	-4.2	1.188	0.3	0.2	0	20.6	16.3	0	85	73	0	37	35	35
2022	12	7	4	49	51	17.2	-4.3	1.188	0.3	0.2	0	21.9	17.6	0	88	76	0	37	35	36
2022	12	7	4	59	51	17	-4.4	1.188	0.3	0.2	0	21.9	17.6	0	88	76	0	37	35	36
2022	12	7	5	9	51	17	-5.2	1.188	0.3	0.2	0	21.1	16.8	0	86	74	0	37	35	36
2022	12	7	5	19	51	17.4	-4.2	1.188	0.3	0.2	0	20.6	16.3	0	85	73	0	37	35	36
2022	12	7	5	29	51	16.6	-4.6	1.188	0.3	0.2	0	20.2	16.3	0	84	73	0	37	35	36
2022	12	7	5	39	51	16.5	-3.6	1.188	0.3	0.2	0	21.1	16.3	0	85	73	0	36	35	35
2022	12	7	5	49	51	16.9	-4	1.188	0.3	0.2	0	20.6	16.3	0	85	73	0	37	35	36
2022	12	7	5	59	51	15.9	-4.1	1.188	0.3	0.2	0	20.2	16.3	0	84	73	0	37	35	36
2022	12	7	6	9	51	16.8	-4.5	1.188	0.3	0.2	0	20.2	15.9	0	84	72	0	37	35	36
2022	12	7	6	19	51	14.9	-4.2	1.188	0.3	0.2	0	20.6	16.3	0	84	73	0	36	35	36
2022	12	7	6	29	51	17.4	-5.2	1.188	0.3	0.2	0	19.8	16.3	0	83	72	0	37	34	36
2022	12	7	6	39	51	16.7	-3.7	1.188	0.3	0.2	0	20.6	16.3	0	84	73	0	36	35	36
2022	12	7	6	49	51	17.1	-4.7	1.188	0.3	0.2	0	20.2	16.3	0	84	73	0	37	35	36
2022	12	7	6	59	51	17.8	-5.6	1.187	0.3	0.2	0	19.8	15.9	0	83	72	0	37	35	36
2022	12	7	7	9	51	16.2	-4.4	1.188	0.3	0.2	0	20.6	15.9	0	84	72	0	36	35	36
2022	12	7	7	19	51	16.2	-4.1	1.188	0.3	0.2	0	20.2	15.9	0	84	72	0	37	35	36
2022	12	7	7	29	51	16.4	-3.8	1.187	0.3	0.2	0	20.2	15.9	0	84	72	0	37	35	36
2022	12	7	7	39	51	17.2	-4.9	1.188	0.3	0.2	0	21.9	17.2	0	87	75	0	36	35	37
2022	12	7	7	49	51	16.8	-4.4	1.187	0.3	0.2	0	21.9	17.2	0	87	74	0	36	34	36
2022	12	7	7	59	51	15.8	-4.1	1.187	0.3	0.2	0	20.6	15.9	0	84	72	0	36	35	36

### Reinhackle (0365)

Year	Month	Day	Hour	Minute	Second	VelocityX	VelocityY	Level	StdError1	StdError2	StdError3	SNR1	SNR2	SNR3	SignalAmp1	SignalAmp2	SignalAmp3	Noise1	Noise2	Noise3
2022	12	7	8	9	51	17.8	-4.8	1.187	0.3	0.2	0	21.1	17.2	0	86	75	0	37	35	36
2022	12	7	8	19	51	16.4	-4.5	1.188	0.3	0.2	0	20.2	15.9	0	84	72	0	37	35	35
2022	12	7	8	29	51	15.9	-4.6	1.188	0.3	0.2	0	19.8	15.5	0	83	71	0	37	35	35
2022	12	7	8	39	51	17.1	-4.7	1.187	0.3	0.2	0	20.6	15.9	0	85	72	0	37	35	36
2022	12	7	8	49	51	17.8	-4.3	1.187	0.3	0.2	0	20.2	15.9	0	83	71	0	36	34	36
2022	12	7	8	59	51	17.1	-5.3	1.187	0.3	0.2	0	19.4	15.1	0	82	70	0	37	35	36
2022	12	7	9	9	51	17.8	-4.9	1.188	0.3	0.2	0	19.8	15.5	0	83	71	0	37	35	35
2022	12	7	9	19	51	17.2	-5.1	1.188	0.3	0.2	0	19.4	15.5	0	81	70	0	36	34	36
2022	12	7	9	29	51	16.8	-5.3	1.188	0.3	0.2	0	20.2	16.3	0	84	72	0	37	34	35
2022	12	7	9	39	51	16	-4.4	1.188	0.3	0.2	0	21.1	16.8	0	85	73	0	36	34	36
2022	12	7	9	49	51	17.8	-4.3	1.188	0.3	0.2	0	20.6	16.8	0	84	73	0	36	34	35
2022	12	7	9	59	51	15.7	-4.7	1.188	0.3	0.2	0	21.1	17.6	0	86	75	0	37	34	35
2022	12	7	10	9	51	17.3	-5.3	1.188	0.3	0.2	0	20.6	16.3	0	85	73	0	37	35	36
2022	12	7	10	19	51	16	-4.2	1.188	0.3	0.2	0	21.5	16.8	0	86	74	0	36	35	35
2022	12	7	10	29	51	17.1	-4.8	1.188	0.3	0.2	0	19.8	15.9	0	83	72	0	37	35	36
2022	12	7	10	39	51	17.1	-4.6	1.188	0.3	0.2	0	20.6	15.9	0	84	72	0	36	35	36
2022	12	7	10	49	51	16.9	-4.5	1.188	0.3	0.2	0	20.2	15.5	0	83	71	0	36	35	35
2022	12	7	10	59	51	16.9	-4.5	1.188	0.3	0.2	0	20.2	15.9	0	84	72	0	37	35	35
2022	12	7	11	9	51	17.3	-3.9	1.189	0.3	0.2	0	19.8	15.9	0	84	72	0	38	35	36
2022	12	7	11	19	51	18.2	-4.4	1.189	0.3	0.2	0	20.6	17.6	0	86	75	0	38	34	36
2022	12	7	11	29	51	17.5	-4.2	1.189	0.3	0.2	0	19.8	15.9	0	83	72	0	37	35	36
2022	12	7	11	39	51	17.8	-4.2	1.189	0.3	0.2	0	19.4	15.5	0	82	71	0	37	35	36
2022	12	7	11	49	51	17.2	-4.1	1.189	0.3	0.2	0	19.8	15.5	0	83	71	0	37	35	35
2022	12	7	11	59	51	17.1	-4.5	1.189	0.3	0.2	0	20.2	15.9	0	84	72	0	37	35	36
2022	12	7	12	9	51	17.6	-4.7	1.189	0.3	0.2	0	20.2	15.9	0	84	72	0	37	35	36
2022	12	7	12	19	51	16.8	-4.5	1.189	0.3	0.2	0	20.2	15.9	0	84	72	0	37	35	35
2022	12	7	12	29	51	16.5	-4.4	1.189	0.3	0.2	0	20.6	16.3	0	85	73	0	37	35	36
2022	12	7	12	39	51	16.9	-4.3	1.189	0.4	0.3	0	21.5	17.2	0	87	75	0	37	35	36
2022	12	7	12	49	51	17.1	-4.3	1.189	0.3	0.2	0	21.5	17.2	0	87	75	0	37	35	36
2022	12	7	12	59	51	17.2	-4.4	1.189	0.3	0.2	0	20.6	16.8	0	85	73	0	37	34	36
2022	12	7	13	9	51	16.4	-4.9	1.189	0.3	0.2	0	21.9	17.6	0	87	76	0	36	35	36
2022	12	7	13	19	51	17.6	-4.9	1.189	0.3	0.2	0	21.1	16.3	0	85	73	0	36	35	36
2022	12	7	13	29	51	16.2	-4.5	1.189	0.4	0.3	0	20.6	16.8	0	84	73	0	36	34	36
2022	12	7	13	39	51	17.4	-4.1	1.189	0.3	0.2	0	21.1	16.8	0	86	74	0	37	35	36
2022	12	7	13	49	51	17.1	-4.6	1.189	0.3	0.2	0	20.2	15.9	0	84	72	0	37	35	36
2022	12	7	13	59	51	16.6	-4.6	1.189	0.3	0.2	0	19.8	15.5	0	83	71	0	37	35	36
2022	12	7	14	9	51	18	-4.4	1.189	0.4	0.3	0	19.8	15.9	0	83	72	0	37	35	36
2022	12	7	14	19	51	16.9	-4.3	1.189	0.3	0.2	0	21.1	16.8	0	86	74	0	37	35	35
2022	12	7	14	29	51	17.1	-5.1	1.189	0.3	0.2	0	21.1	16.8	0	86	74	0	37	35	36
2022	12	7	14	39	51	16.8	-4.1	1.189	0.3	0.2	0	19.8	15.9	0	83	72	0	37	35	35
2022	12	7	14	49	51	16.7	-4.9	1.188	0.3	0.2	0	18.9	15.5	0	82	71	0	38	35	35
2022	12	7	14	59	51	16.9	-4.6	1.188	0.3	0.2	0	20.2	15.5	0	83	71	0	36	35	35
2022	12	7	15	9	51	17	-4.7	1.188	0.3	0.2	0	19.8	15.5	0	82	71	0	36	35	36
2022	12	7	15	19	51	16.7	-4.2	1.188	0.3	0.2	0	21.5	17.2	0	87	75	0	37	35	36
2022	12	7	15	29	51	17.2	-4.8	1.189	0.3	0.2	0	22.4	18.1	0	88	77	0	36	35	36
2022	12	7	15	39	51	17.8	-4.7	1.188	0.3	0.2	0	22.8	18.5	0	89	78	0	36	35	36
2022	12	7	15	49	51	17.2	-3.5	1.188	0.3	0.2	0	21.9	18.1	0	88	77	0	37	35	35
2022	12	7	15	59	51	17	-4.5	1.188	0.3	0.2	0	20.6	16.8	0	85	74	0	37	35	35

### Reinhackle (0365)

Year	Month	Day	Hour	Minute	Second	VelocityX	VelocityY	Level	StdError1	StdError2	StdError3	SNR1	SNR2	SNR3	SignalAmp1	SignalAmp2	SignalAmp3	Noise1	Noise2	Noise3
2022	12	7	16	9	51	17.2	-3.3	1.188	0.3	0.2	0	31	26.2	0	109	96	0	37	35	36
2022	12	7	16	19	51	17.7	-3.6	1.188	0.3	0.2	0	26.7	21.9	0	98	86	0	36	35	36
2022	12	7	16	29	51	18	-3.5	1.188	0.3	0.2	0	28.8	24.5	0	103	91	0	36	34	35
2022	12	7	16	39	51	17.5	-3.8	1.188	0.3	0.2	0	23.6	18.9	0	91	79	0	36	35	35
2022	12	7	16	49	51	16.9	-4.6	1.188	0.3	0.2	0	21.9	18.1	0	88	76	0	37	34	36
2022	12	7	16	59	51	16.7	-4.5	1.188	0.3	0.2	0	20.2	16.3	0	84	73	0	37	35	36
2022	12	7	17	9	51	18.3	-3.7	1.188	0.3	0.2	0	20.2	16.8	0	85	74	0	38	35	36
2022	12	7	17	19	51	17.9	-4.2	1.188	0.3	0.2	0	19.4	15.5	0	82	71	0	37	35	36
2022	12	7	17	29	51	17.2	-4.1	1.188	0.3	0.2	0	21.1	16.3	0	85	73	0	36	35	35
2022	12	7	17	39	51	18.4	-3.4	1.188	0.3	0.2	0	23.6	20.2	0	92	81	0	37	34	36
2022	12	7	17	49	51	18.3	-4.2	1.188	0.3	0.2	0	23.2	18.9	0	90	78	0	36	34	35
2022	12	7	17	59	51	17	-4.5	1.188	0.3	0.2	0	21.9	18.1	0	88	77	0	37	35	35
2022	12	7	18	9	51	16.8	-3.7	1.188	0.3	0.2	0	21.1	17.6	0	86	75	0	37	34	36
2022	12	7	18	19	51	17.5	-4.8	1.188	0.3	0.2	0	21.9	17.6	0	88	76	0	37	35	36
2022	12	7	18	29	51	16.3	-3.4	1.188	0.3	0.2	0	24.9	20.2	0	94	82	0	36	35	35
2022	12	7	18	39	51	16.3	-3.7	1.188	0.3	0.2	0	22.8	18.5	0	90	78	0	37	35	35
2022	12	7	18	49	51	17.3	-4.2	1.188	0.3	0.2	0	21.5	17.2	0	87	75	0	37	35	36
2022	12	7	18	59	51	17.7	-4	1.188	0.4	0.3	0	21.1	16.8	0	86	74	0	37	35	36
2022	12	7	19	9	51	15.2	-3.9	1.188	0.3	0.2	0	21.5	16.8	0	86	74	0	36	35	36
2022	12	7	19	19	51	17.8	-4.8	1.188	0.3	0.2	0	21.1	16.8	0	86	74	0	37	35	36
2022	12	7	19	29	51	16.7	-4	1.188	0.3	0.2	0	20.6	16.3	0	85	73	0	37	35	35
2022	12	7	19	39	51	17.7	-3.8	1.188	0.3	0.2	0	20.6	16.3	0	85	73	0	37	35	36
2022	12	7	19	49	51	16.3	-3.9	1.188	0.3	0.2	0	20.6	16.3	0	85	73	0	37	35	36
2022	12	7	19	59	51	17.9	-3.9	1.188	0.3	0.2	0	21.1	16.8	0	85	74	0	36	35	35
2022	12	7	20	9	51	17.2	-4	1.188	0.3	0.2	0	21.1	16.8	0	85	74	0	36	35	36
2022	12	7	20	19	51	17.5	-4	1.188	0.3	0.2	0	20.6	16.3	0	85	73	0	37	35	36
2022	12	7	20	29	51	17.9	-4.4	1.188	0.3	0.2	0	20.6	15.9	0	84	72	0	36	35	35
2022	12	7	20	39	51	17.1	-4	1.188	0.3	0.2	0	20.6	16.3	0	85	73	0	37	35	36
2022	12	7	20	49	51	17.1	-3.7	1.188	0.3	0.2	0	20.2	16.8	0	84	73	0	37	34	36
2022	12	7	20	59	51	17.9	-3.4	1.187	0.3	0.2	0	21.1	17.2	0	86	75	0	37	35	36
2022	12	7	21	9	51	16.8	-4	1.188	0.3	0.2	0	22.4	18.1	0	89	77	0	37	35	35
2022	12	7	21	19	51	18.7	-4	1.188	0.3	0.2	0	22.4	18.5	0	89	78	0	37	35	36
2022	12	7	21	29	51	17.9	-3.7	1.188	0.3	0.2	0	26.2	21.9	0	98	86	0	37	35	35
2022	12	7	21	39	51	18.5	-4	1.188	0.3	0.2	0	24.5	19.4	0	93	81	0	36	36	36
2022	12	7	21	49	51	18.1	-4.7	1.188	0.3	0.2	0	25.8	21.5	0	97	85	0	37	35	36
2022	12	7	21	59	51	17.3	-3.6	1.187	0.3	0.2	0	24.1	19.4	0	92	80	0	36	35	36
2022	12	7	22	9	51	17.3	-3.7	1.187	0.3	0.2	0	21.9	18.5	0	88	77	0	37	34	36
2022	12	7	22	19	51	17.4	-3.5	1.187	0.3	0.2	0	21.5	17.2	0	87	75	0	37	35	35
2022	12	7	22	29	51	18.2	-4.5	1.187	0.4	0.3	0	21.9	18.1	0	88	77	0	37	35	36
2022	12	7	22	39	51	17.4	-4	1.187	0.3	0.2	0	24.9	20.6	0	95	83	0	37	35	35
2022	12	7	22	49	51	17.2	-2.8	1.187	0.3	0.2	0	24.5	20.6	0	94	83	0	37	35	36
2022	12	7	22	59	51	18.2	-3.5	1.187	0.3	0.2	0	22.8	18.5	0	89	78	0	36	35	35
2022	12	7	23	9	51	17.1	-3.7	1.188	0.3	0.2	0	22.4	17.6	0	88	76	0	36	35	36
2022	12	7	23	19	51	17.1	-2.7	1.187	0.3	0.2	0	21.9	17.6	0	88	76	0	37	35	36
2022	12	7	23	29	51	17.1	-3.7	1.187	0.3	0.2	0	22.8	18.9	0	90	79	0	37	35	36
2022	12	7	23	39	51	17.4	-3.7	1.187	0.3	0.2	0	23.6	19.8	0	92	81	0	37	35	36
2022	12	7	23	49	51	17.4	-3.7	1.187	0.3	0.2	0	25.4	21.9	0	96	85	0	37	34	36
2022	12	7	23	59	51	17.2	-3.7	1.187	0.3	0.2	0	23.6	19.4	0	92	80	0	37	35	36

### Reinhackle (0365)

Year	Month	Day	Hour	Minute	Second	VelocityX	VelocityY	Level	StdError1	StdError2	StdError3	SNR1	SNR2	SNR3	SignalAmp1	SignalAmp2	SignalAmp3	Noise1	Noise2	Noise3
2022	12	8	0	9	51	17	-4	1.187	0.3	0.2	0	21.9	18.1	0	88	77	0	37	35	35
2022	12	8	0	19	51	16.6	-4.4	1.187	0.3	0.2	0	23.6	19.4	0	92	80	0	37	35	36
2022	12	8	0	29	51	18.2	-5.3	1.187	0.4	0.3	0	23.2	18.5	0	90	78	0	36	35	36
2022	12	8	0	39	51	16.1	-3.7	1.187	0.3	0.2	0	23.6	19.4	0	92	80	0	37	35	35
2022	12	8	0	49	51	16.5	-4.1	1.187	0.3	0.2	0	27.1	22.4	0	99	87	0	36	35	36
2022	12	8	0	59	51	17.2	-4.1	1.187	0.4	0.3	0	26.7	21.9	0	98	86	0	36	35	35
2022	12	8	1	9	51	18.1	-3.6	1.187	0.3	0.2	0	24.1	19.4	0	92	80	0	36	35	36
2022	12	8	1	19	51	18.2	-5.2	1.187	0.3	0.2	0	22.4	18.1	0	89	77	0	37	35	36
2022	12	8	1	29	51	18.6	-4.1	1.187	0.3	0.2	0	21.1	17.2	0	86	75	0	37	35	36
2022	12	8	1	39	51	17.5	-4.1	1.187	0.4	0.3	0	21.1	16.8	0	86	74	0	37	35	36
2022	12	8	1	49	51	17.1	-5	1.187	0.3	0.2	0	20.6	17.2	0	85	74	0	37	34	36
2022	12	8	1	59	51	17.2	-3	1.187	0.4	0.3	0	33.5	29.2	0	115	103	0	37	35	37
2022	12	8	2	9	51	16.7	-2.8	1.187	0.3	0.2	0	32.3	27.5	0	111	99	0	36	35	36
2022	12	8	2	19	51	17.2	-3	1.187	0.4	0.3	0	27.5	23.2	0	101	89	0	37	35	36
2022	12	8	2	29	51	17.2	-3.8	1.187	0.3	0.2	0	24.9	20.6	0	95	83	0	37	35	36
2022	12	8	2	39	51	17.2	-3.8	1.187	0.3	0.2	0	23.2	18.9	0	91	80	0	37	36	36
2022	12	8	2	49	51	17.1	-3.6	1.187	0.3	0.2	0	21.9	18.1	0	88	77	0	37	35	36
2022	12	8	2	59	51	17.3	-3.6	1.187	0.4	0.3	0	21.5	18.1	0	87	76	0	37	34	35
2022	12	8	3	9	51	16.2	-3.8	1.187	0.3	0.2	0	21.9	17.6	0	88	76	0	37	35	35
2022	12	8	3	19	51	17.9	-4.8	1.187	0.3	0.2	0	21.1	17.2	0	87	75	0	38	35	35
2022	12	8	3	29	51	18	-4.3	1.186	0.3	0.2	0	21.5	17.2	0	87	75	0	37	35	36
2022	12	8	3	39	51	17.6	-3.7	1.186	0.3	0.2	0	20.6	16.8	0	85	74	0	37	35	36
2022	12	8	3	49	51	17.1	-3.9	1.186	0.3	0.2	0	20.6	16.8	0	85	74	0	37	35	36
2022	12	8	3	59	51	17.2	-4.3	1.186	0.4	0.3	0	20.6	16.8	0	85	74	0	37	35	36
2022	12	8	4	9	51	17.2	-4.4	1.186	0.3	0.2	0	20.6	16.8	0	85	74	0	37	35	36
2022	12	8	4	19	51	16.7	-4.4	1.186	0.3	0.2	0	20.6	16.8	0	85	74	0	37	35	36
2022	12	8	4	29	51	16	-4.8	1.186	0.3	0.2	0	20.6	16.3	0	85	73	0	37	35	36
2022	12	8	4	39	51	17.3	-4.6	1.186	0.3	0.2	0	20.6	16.8	0	85	74	0	37	35	35
2022	12	8	4	49	51	16.7	-4.3	1.186	0.3	0.2	0	20.6	16.3	0	85	73	0	37	35	35
2022	12	8	4	59	51	17.4	-3.6	1.186	0.4	0.3	0	20.6	16.3	0	85	73	0	37	35	36
2022	12	8	5	9	51	16.4	-4.6	1.186	0.3	0.2	0	20.6	16.3	0	85	73	0	37	35	36
2022	12	8	5	19	51	17.1	-4.5	1.186	0.3	0.2	0	20.2	15.9	0	84	72	0	37	35	36
2022	12	8	5	29	51	16.8	-4.2	1.186	0.3	0.2	0	20.2	16.3	0	84	73	0	37	35	36
2022	12	8	5	39	51	17.1	-4.2	1.186	0.3	0.2	0	20.2	16.3	0	84	73	0	37	35	36
2022	12	8	5	49	51	16.9	-3.2	1.186	0.3	0.2	0	20.2	16.3	0	84	73	0	37	35	36
2022	12	8	5	59	51	16.7	-4.6	1.186	0.3	0.2	0	20.2	16.3	0	84	73	0	37	35	36
2022	12	8	6	9	51	16.6	-4.4	1.186	0.3	0.2	0	20.2	16.3	0	84	73	0	37	35	35
2022	12	8	6	19	51	17.9	-5	1.186	0.3	0.2	0	20.2	15.9	0	84	72	0	37	35	36
2022	12	8	6	29	51	17.3	-3.9	1.186	0.4	0.3	0	20.2	15.9	0	84	72	0	37	35	36
2022	12	8	6	39	51	16.9	-4.1	1.186	0.4	0.3	0	19.8	16.3	0	84	73	0	38	35	35
2022	12	8	6	49	51	15.7	-3.5	1.186	0.3	0.2	0	21.1	15.9	0	85	73	0	36	36	36
2022	12	8	6	59	51	17	-4.4	1.186	0.3	0.2	0	19.8	15.9	0	83	72	0	37	35	35
2022	12	8	7	9	51	17.8	-4.3	1.186	0.3	0.2	0	20.2	15.9	0	84	72	0	37	35	36
2022	12	8	7	19	51	17.6	-4.7	1.186	0.3	0.2	0	20.2	16.3	0	84	73	0	37	35	36
2022	12	8	7	29	51	17.7	-4.2	1.186	0.3	0.2	0	20.6	16.3	0	85	73	0	37	35	36
2022	12	8	7	39	51	17	-4	1.186	0.3	0.2	0	20.2	15.9	0	84	73	0	37	36	36
2022	12	8	7	49	51	16.6	-4.2	1.186	0.3	0.2	0	20.2	15.9	0	84	72	0	37	35	36
2022	12	8	7	59	51	16.8	-4.3	1.186	0.3	0.2	0	19.8	16.3	0	84	72	0	38	34	36

### Reinhackle (0365)

Year	Month	Day	Hour	Minute	Second	VelocityX	VelocityY	Level	StdError1	StdError2	StdError3	SNR1	SNR2	SNR3	SignalAmp1	SignalAmp2	SignalAmp3	Noise1	Noise2	Noise3
2022	12	8	8	9	51	17.5	-4.3	1.186	0.4	0.3	0	18.9	15.5	0	82	71	0	38	35	36
2022	12	8	8	19	51	17.5	-4.8	1.186	0.3	0.2	0	19.8	15.5	0	83	71	0	37	35	36
2022	12	8	8	29	51	17	-4	1.186	0.3	0.2	0	19.8	15.5	0	83	72	0	37	36	36
2022	12	8	8	39	51	16.7	-4.8	1.186	0.3	0.2	0	21.1	16.3	0	86	74	0	37	36	35
2022	12	8	8	49	51	17.2	-4.6	1.186	0.3	0.2	0	20.6	16.8	0	85	74	0	37	35	36
2022	12	8	8	59	51	17.6	-4.3	1.186	0.3	0.2	0	21.9	18.1	0	88	77	0	37	35	36
2022	12	8	9	9	51	18.6	-3.3	1.186	0.4	0.3	0	22.8	19.4	0	91	80	0	38	35	36
2022	12	8	9	19	51	17.2	-3.8	1.186	0.3	0.2	0	21.9	17.6	0	88	76	0	37	35	36
2022	12	8	9	29	51	16.4	-3.8	1.186	0.3	0.2	0	20.6	16.8	0	85	74	0	37	35	35
2022	12	8	9	39	51	17.6	-4	1.186	0.3	0.2	0	24.1	19.8	0	93	81	0	37	35	35
2022	12	8	9	49	51	16.4	-5.2	1.186	0.3	0.2	0	21.1	18.1	0	87	77	0	38	35	36
2022	12	8	9	59	51	16.5	-4.1	1.186	0.3	0.2	0	21.5	17.2	0	87	75	0	37	35	36
2022	12	8	10	9	51	16.6	-5.3	1.186	0.3	0.2	0	21.5	17.6	0	88	76	0	38	35	36
2022	12	8	10	19	51	17	-4.8	1.186	0.3	0.2	0	21.9	18.1	0	88	77	0	37	35	36
2022	12	8	10	29	51	18.1	-4.4	1.186	0.3	0.2	0	22.4	17.2	0	88	76	0	36	36	35
2022	12	8	10	39	51	17	-4.6	1.187	0.3	0.2	0	23.6	19.8	0	92	80	0	37	34	36
2022	12	8	10	49	51	16.9	-4.6	1.187	0.3	0.2	0	22.4	18.1	0	89	77	0	37	35	35
2022	12	8	10	59	51	17	-4.3	1.187	0.3	0.2	0	21.1	16.8	0	86	74	0	37	35	36
2022	12	8	11	9	51	17.7	-4.1	1.187	0.3	0.2	0	21.5	17.6	0	87	76	0	37	35	36
2022	12	8	11	19	51	17.3	-5	1.187	0.3	0.2	0	20.2	15.9	0	84	72	0	37	35	36
2022	12	8	11	29	51	17.1	-5.5	1.187	0.3	0.2	0	20.2	16.3	0	84	73	0	37	35	36
2022	12	8	11	39	51	16.6	-4.5	1.187	0.3	0.2	0	20.6	16.3	0	85	73	0	37	35	35
2022	12	8	11	49	51	16.9	-4.8	1.187	0.3	0.2	0	19.8	15.9	0	83	72	0	37	35	36
2022	12	8	11	59	51	15.8	-4.2	1.187	0.3	0.2	0	20.2	16.3	0	84	73	0	37	35	36
2022	12	8	12	9	51	16.8	-4.7	1.187	0.3	0.2	0	20.2	16.3	0	84	73	0	37	35	35
2022	12	8	12	19	51	15.8	-4.2	1.187	0.3	0.2	0	21.5	18.5	0	88	77	0	38	34	35
2022	12	8	12	29	51	16.4	-5.1	1.187	0.3	0.2	0	21.9	17.6	0	88	76	0	37	35	36
2022	12	8	12	39	51	16.6	-4.7	1.187	0.3	0.2	0	20.2	15.9	0	84	72	0	37	35	36
2022	12	8	12	49	51	17.2	-4.9	1.187	0.3	0.2	0	20.2	15.9	0	84	72	0	37	35	36
2022	12	8	12	59	51	15.9	-4.9	1.188	0.3	0.2	0	20.2	15.9	0	84	72	0	37	35	35
2022	12	8	13	9	51	16.9	-5.2	1.187	0.3	0.2	0	20.2	16.3	0	84	73	0	37	35	36
2022	12	8	13	19	51	16	-5.3	1.188	0.3	0.2	0	20.2	15.9	0	84	72	0	37	35	36
2022	12	8	13	29	51	16.1	-5.5	1.188	0.3	0.2	0	19.8	15.9	0	84	72	0	38	35	35
2022	12	8	13	39	51	17.2	-4.9	1.187	0.3	0.2	0	19.8	15.1	0	82	71	0	36	36	36
2022	12	8	13	49	51	16.7	-4.3	1.187	0.3	0.2	0	19.4	15.5	0	82	71	0	37	35	36
2022	12	8	13	59	51	16.5	-4.9	1.187	0.3	0.2	0	19.8	15.9	0	83	72	0	37	35	35
2022	12	8	14	9	51	16.3	-4.2	1.187	0.3	0.2	0	21.1	17.6	0	86	75	0	37	34	36
2022	12	8	14	19	51	16.5	-4.4	1.187	0.3	0.2	0	20.2	16.3	0	84	73	0	37	35	36
2022	12	8	14	29	51	16.3	-4.5	1.187	0.3	0.2	0	19.8	15.9	0	83	72	0	37	35	36
2022	12	8	14	39	51	16.8	-5	1.187	0.3	0.2	0	19.8	15.9	0	83	72	0	37	35	36
2022	12	8	14	49	51	16	-5	1.187	0.3	0.2	0	21.5	17.6	0	87	76	0	37	35	36
2022	12	8	14	59	51	16.5	-5.2	1.187	0.3	0.2	0	19.8	15.9	0	83	72	0	37	35	35
2022	12	8	15	9	51	16.5	-5.4	1.188	0.4	0.3	0	19.8	16.3	0	83	72	0	37	34	36
2022	12	8	15	19	51	16.7	-4.8	1.187	0.3	0.2	0	19.8	15.9	0	83	72	0	37	35	36
2022	12	8	15	29	51	16.5	-4.9	1.187	0.4	0.3	0	21.5	17.6	0	87	76	0	37	35	36
2022	12	8	15	39	51	16.3	-4.5	1.187	0.3	0.2	0	20.6	16.8	0	85	74	0	37	35	36
2022	12	8	15	49	51	16.3	-4.5	1.187	0.3	0.2	0	21.1	17.2	0	86	75	0	37	35	35
2022	12	8	15	59	51	16.8	-5	1.187	0.3	0.2	0	20.6	16.8	0	85	74	0	37	35	36

### Reinhackle (0365)

Year	Month	Day	Hour	Minute	Second	VelocityX	VelocityY	Level	StdError1	StdError2	StdError3	SNR1	SNR2	SNR3	SignalAmp1	SignalAmp2	SignalAmp3	Noise1	Noise2	Noise3
2022	12	8	16	9	51	16.9	-4.6	1.187	0.3	0.2	0	19.8	15.5	0	83	71	0	37	35	36
2022	12	8	16	19	51	17	-4.1	1.187	0.3	0.2	0	19.8	15.9	0	82	71	0	36	34	35
2022	12	8	16	29	51	17.3	-4.8	1.187	0.3	0.2	0	20.2	16.3	0	84	73	0	37	35	36
2022	12	8	16	39	51	16.9	-4.6	1.187	0.3	0.2	0	20.6	16.3	0	85	73	0	37	35	36
2022	12	8	16	49	51	16.4	-4	1.187	0.3	0.2	0	23.6	19.8	0	92	81	0	37	35	35
2022	12	8	16	59	51	16.9	-4.3	1.187	0.4	0.3	0	30.1	25.8	0	107	95	0	37	35	35
2022	12	8	17	9	51	17.1	-4	1.187	0.3	0.2	0	26.2	21.9	0	97	86	0	36	35	35
2022	12	8	17	19	51	17.1	-4.5	1.187	0.3	0.2	0	22.8	18.5	0	90	78	0	37	35	35
2022	12	8	17	29	51	17	-4.3	1.187	0.3	0.2	0	21.5	17.6	0	87	76	0	37	35	36
2022	12	8	17	39	51	16.1	-4	1.187	0.3	0.2	0	21.5	17.6	0	87	75	0	37	34	35
2022	12	8	17	49	51	17.4	-4.4	1.187	0.3	0.2	0	22.8	18.1	0	89	77	0	36	35	36
2022	12	8	17	59	51	16.2	-3.8	1.187	0.3	0.2	0	21.5	17.6	0	88	76	0	38	35	35
2022	12	8	18	9	51	16.5	-4.8	1.187	0.3	0.2	0	20.2	15.9	0	84	72	0	37	35	36
2022	12	8	18	19	51	16.2	-4.6	1.187	0.3	0.2	0	21.1	17.2	0	87	75	0	38	35	36
2022	12	8	18	29	51	16	-3.9	1.187	0.3	0.2	0	21.1	16.8	0	86	74	0	37	35	36
2022	12	8	18	39	51	16.6	-4.5	1.187	0.3	0.2	0	21.5	17.2	0	86	75	0	36	35	36
2022	12	8	18	49	51	15.4	-4.4	1.188	0.3	0.2	0	20.6	16.8	0	85	74	0	37	35	36
2022	12	8	18	59	51	16.8	-5.3	1.187	0.5	0.4	0	21.5	16.8	0	86	74	0	36	35	36
2022	12	8	19	9	51	17.7	-5	1.187	0.3	0.2	0	21.5	16.8	0	86	74	0	36	35	36
2022	12	8	19	19	51	16.4	-4.8	1.187	0.3	0.2	0	21.1	16.8	0	86	74	0	37	35	35
2022	12	8	19	29	51	15.8	-3.7	1.187	0.4	0.3	0	21.5	17.2	0	87	75	0	37	35	36
2022	12	8	19	39	51	17.3	-4.7	1.187	0.3	0.2	0	21.1	16.8	0	86	73	0	37	34	36
2022	12	8	19	49	51	17.9	-5.6	1.188	0.3	0.2	0	21.5	16.3	0	86	73	0	36	35	36
2022	12	8	19	59	51	16	-4.2	1.188	0.3	0.2	0	21.1	16.3	0	86	73	0	37	35	36
2022	12	8	20	9	51	16.6	-4.4	1.188	0.3	0.2	0	20.2	15.9	0	84	72	0	37	35	36
2022	12	8	20	19	51	17.1	-4.4	1.188	0.3	0.2	0	20.6	15.9	0	85	73	0	37	36	36
2022	12	8	20	29	51	16.5	-4.4	1.188	0.3	0.2	0	20.6	16.3	0	85	73	0	37	35	35
2022	12	8	20	39	51	17.7	-5.1	1.188	0.3	0.2	0	21.1	15.9	0	85	73	0	36	36	36
2022	12	8	20	49	51	18	-4.1	1.188	0.4	0.3	0	20.6	16.3	0	85	73	0	37	35	35
2022	12	8	20	59	51	17.3	-4.6	1.188	0.3	0.2	0	21.1	17.2	0	86	75	0	37	35	35
2022	12	8	21	9	51	17.3	-3.9	1.188	0.3	0.2	0	28.8	24.1	0	103	91	0	36	35	36
2022	12	8	21	19	51	17.6	-3.4	1.188	0.4	0.3	0	24.9	21.5	0	96	85	0	38	35	36
2022	12	8	21	29	51	17.3	-3.5	1.188	0.4	0.3	0	23.6	19.8	0	92	81	0	37	35	35
2022	12	8	21	39	51	17	-2.9	1.188	0.4	0.3	0	22.4	18.1	0	89	77	0	37	35	35
2022	12	8	21	49	51	17.7	-4.1	1.188	0.3	0.2	0	21.1	17.2	0	86	75	0	37	35	36
2022	12	8	21	59	51	16.7	-3.2	1.188	0.3	0.2	0	21.5	16.8	0	86	74	0	36	35	36
2022	12	8	22	9	51	16.1	-3.2	1.188	0.3	0.2	0	21.1	17.2	0	86	75	0	37	35	36
2022	12	8	22	19	51	19.2	-4.2	1.188	0.3	0.2	0	24.5	20.6	0	94	83	0	37	35	36
2022	12	8	22	29	51	17.8	-1.6	1.188	0.3	0.2	0	30.1	25.8	0	107	95	0	37	35	35
2022	12	8	22	39	51	17.7	-3.2	1.188	0.3	0.2	0	27.1	22.8	0	100	88	0	37	35	35
2022	12	8	22	49	51	18.3	-3.2	1.188	0.3	0.2	0	24.5	20.2	0	94	82	0	37	35	36
2022	12	8	22	59	51	17.7	-3.2	1.188	0.3	0.2	0	23.6	18.9	0	91	79	0	36	35	36
2022	12	8	23	9	51	18.1	-4.2	1.188	0.3	0.2	0	21.9	18.1	0	88	77	0	37	35	36
2022	12	8	23	19	51	18.3	-3.8	1.188	0.3	0.2	0	21.5	17.6	0	87	76	0	37	35	36
2022	12	8	23	29	51	16.8	-4.2	1.188	0.3	0.2	0	21.5	16.8	0	86	75	0	36	36	36
2022	12	8	23	39	51	16.7	-3.3	1.189	0.3	0.2	0	21.5	17.2	0	87	75	0	37	35	36
2022	12	8	23	49	51	17.2	-4.3	1.189	0.3	0.2	0	21.1	16.8	0	86	74	0	37	35	36
2022	12	8	23	59	51	17.9	-3.9	1.189	0.3	0.2	0	20.6	16.8	0	85	74	0	37	35	35

### Reinhackle (0365)

Year	Month	Day	Hour	Minute	Second	VelocityX	VelocityY	Level	StdError1	StdError2	StdError3	SNR1	SNR2	SNR3	SignalAmp1	SignalAmp2	SignalAmp3	Noise1	Noise2	Noise3
2022	12	9	0	9	51	18	-4.1	1.188	0.3	0.2	0	21.1	16.8	0	86	74	0	37	35	36
2022	12	9	0	19	51	17.7	-4.4	1.189	0.3	0.2	0	21.5	17.2	0	87	75	0	37	35	36
2022	12	9	0	29	51	17	-4.1	1.189	0.3	0.2	0	21.1	16.8	0	85	74	0	36	35	36
2022	12	9	0	39	51	17.6	-4.7	1.189	0.3	0.2	0	20.6	16.8	0	85	74	0	37	35	35
2022	12	9	0	49	51	17.3	-3.7	1.189	0.3	0.2	0	20.2	16.3	0	84	73	0	37	35	35
2022	12	9	0	59	51	16.6	-4.2	1.189	0.3	0.2	0	20.2	16.3	0	84	73	0	37	35	35
2022	12	9	1	9	51	17.8	-3.2	1.189	0.4	0.3	0	25.8	22.4	0	97	87	0	37	35	36
2022	12	9	1	19	51	17.7	-3.6	1.189	0.3	0.2	0	24.9	21.1	0	95	84	0	37	35	36
2022	12	9	1	29	51	18.2	-2.3	1.189	0.3	0.2	0	30.1	26.2	0	107	95	0	37	34	36
2022	12	9	1	39	51	17.7	-2.9	1.189	0.3	0.2	0	28.8	24.5	0	104	92	0	37	35	36
2022	12	9	1	49	51	17.2	-2.7	1.189	0.3	0.2	0	39.1	35.3	0	128	117	0	37	35	35
2022	12	9	1	59	51	18.4	-3.1	1.19	0.3	0.2	0	34.8	30.5	0	117	105	0	36	34	36
2022	12	9	2	9	51	17.7	-2.9	1.191	0.3	0.2	0	29.7	24.9	0	105	93	0	36	35	36
2022	12	9	2	19	51	17.8	-3.1	1.191	0.3	0.2	0	27.1	22.8	0	100	88	0	37	35	35
2022	12	9	2	29	51	17.4	-3.4	1.192	0.3	0.2	0	24.9	20.6	0	95	83	0	37	35	36
2022	12	9	2	39	51	17.7	-3.5	1.192	0.3	0.2	0	23.6	19.4	0	92	80	0	37	35	36
2022	12	9	2	49	51	17.8	-3.6	1.192	0.3	0.2	0	22.8	18.5	0	90	78	0	37	35	36
2022	12	9	2	59	51	18.8	-4.7	1.193	0.3	0.2	0	22.4	18.5	0	89	78	0	37	35	36
2022	12	9	3	9	51	18.4	-4.8	1.192	0.3	0.2	0	21.5	17.6	0	87	76	0	37	35	36
2022	12	9	3	19	51	16.8	-3.6	1.193	0.3	0.2	0	21.5	17.6	0	87	76	0	37	35	36
2022	12	9	3	29	51	16.3	-3.7	1.193	0.3	0.2	0	21.5	17.2	0	87	75	0	37	35	36
2022	12	9	3	39	51	16.9	-4.5	1.193	0.3	0.2	0	21.1	17.6	0	86	75	0	37	34	37
2022	12	9	3	49	51	18.5	-3.7	1.193	0.3	0.2	0	23.2	19.4	0	91	80	0	37	35	35
2022	12	9	3	59	51	18.4	-3.3	1.193	0.4	0.3	0	22.4	18.5	0	90	78	0	38	35	36
2022	12	9	4	9	51	17.3	-3.1	1.193	0.3	0.2	0	21.9	18.1	0	88	77	0	37	35	36
2022	12	9	4	19	51	17.4	-4.5	1.193	0.3	0.2	0	21.5	17.6	0	87	76	0	37	35	36
2022	12	9	4	29	51	16.5	-4.4	1.193	0.3	0.2	0	21.5	17.2	0	87	75	0	37	35	36
2022	12	9	4	39	51	17.8	-5.2	1.193	0.3	0.2	0	21.1	16.8	0	86	74	0	37	35	36
2022	12	9	4	49	51	16.5	-4	1.193	0.3	0.2	0	21.1	16.8	0	86	74	0	37	35	36
2022	12	9	4	59	51	16.6	-4.4	1.194	0.3	0.2	0	20.6	16.8	0	85	74	0	37	35	36
2022	12	9	5	9	51	17.1	-4	1.194	0.3	0.2	0	21.1	16.8	0	86	74	0	37	35	36
2022	12	9	5	19	51	16.8	-4.4	1.194	0.3	0.2	0	20.6	16.3	0	85	73	0	37	35	37
2022	12	9	5	29	51	17.5	-4.2	1.194	0.3	0.2	0	21.1	16.3	0	85	73	0	36	35	36
2022	12	9	5	39	51	17.7	-4	1.194	0.3	0.2	0	20.6	16.3	0	85	73	0	37	35	36
2022	12	9	5	49	51	16.7	-4	1.194	0.3	0.2	0	20.6	16.3	0	85	73	0	37	35	36
2022	12	9	5	59	51	17.2	-5	1.194	0.3	0.2	0	20.6	16.3	0	85	73	0	37	35	36
2022	12	9	6	9	51	17.5	-4.7	1.194	0.3	0.2	0	20.2	16.3	0	84	73	0	37	35	36
2022	12	9	6	19	51	16.3	-3.8	1.194	0.3	0.2	0	20.2	16.3	0	85	73	0	38	35	37
2022	12	9	6	29	51	16	-4.2	1.194	0.3	0.2	0	20.2	16.3	0	85	73	0	38	35	36
2022	12	9	6	39	51	16.8	-4.4	1.194	0.3	0.2	0	20.6	16.3	0	85	73	0	37	35	36
2022	12	9	6	49	51	17.5	-4.1	1.194	0.3	0.2	0	19.8	16.3	0	84	73	0	38	35	36
2022	12	9	6	59	51	17.3	-5.1	1.194	0.3	0.2	0	20.6	16.3	0	84	73	0	36	35	36
2022	12	9	7	9	51	17.9	-4.9	1.194	0.3	0.2	0	19.8	15.9	0	84	73	0	38	36	36
2022	12	9	7	19	51	16.7	-4	1.194	0.3	0.2	0	21.1	16.8	0	86	74	0	37	35	36
2022	12	9	7	29	51	17.4	-4.8	1.194	0.3	0.2	0	21.9	18.1	0	89	77	0	38	35	36
2022	12	9	7	39	51	17.2	-4.2	1.194	0.3	0.2	0	21.5	17.6	0	87	76	0	37	35	36
2022	12	9	7	49	51	16.9	-3.7	1.194	0.5	0.4	0	21.5	17.2	0	87	75	0	37	35	36
2022	12	9	7	59	51	16.6	-2.8	1.194	0.3	0.2	0	21.1	17.2	0	86	75	0	37	35	36

### Reinhackle (0365)

Year	Month	Day	Hour	Minute	Second	VelocityX	VelocityY	Level	StdError1	StdError2	StdError3	SNR1	SNR2	SNR3	SignalAmp1	SignalAmp2	SignalAmp3	Noise1	Noise2	Noise3
2022	12	9	8	9	51	17.5	-4.2	1.194	0.3	0.2	0	21.5	17.2	0	87	75	0	37	35	36
2022	12	9	8	19	51	17.4	-5	1.194	0.3	0.2	0	21.1	17.2	0	86	75	0	37	35	36
2022	12	9	8	29	51	18.4	-4.1	1.195	0.3	0.2	0	21.5	17.2	0	87	75	0	37	35	36
2022	12	9	8	39	51	18	-4.5	1.194	0.3	0.2	0	20.6	16.3	0	85	73	0	37	35	36
2022	12	9	8	49	51	18.7	-4.3	1.194	0.3	0.2	0	22.4	18.1	0	88	77	0	36	35	36
2022	12	9	8	59	51	18.6	-3.8	1.195	0.3	0.2	0	22.4	18.9	0	89	79	0	37	35	36
2022	12	9	9	9	51	17.7	-4	1.194	0.3	0.2	0	23.6	19.8	0	92	81	0	37	35	36
2022	12	9	9	19	51	18.5	-3.7	1.195	0.3	0.2	0	21.5	17.2	0	87	76	0	37	36	36
2022	12	9	9	29	51	17.6	-4.1	1.195	0.3	0.2	0	22.4	18.1	0	89	77	0	37	35	36
2022	12	9	9	39	51	16.9	-4.2	1.195	0.3	0.2	0	22.8	18.1	0	90	78	0	37	36	36
2022	12	9	9	49	51	18.5	-5	1.195	0.3	0.2	0	21.5	17.2	0	87	75	0	37	35	36
2022	12	9	9	59	51	17.9	-5.1	1.196	0.3	0.2	0	20.6	16.3	0	85	73	0	37	35	36
2022	12	9	10	9	51	17.4	-4.7	1.195	0.3	0.2	0	20.6	16.3	0	85	74	0	37	36	36
2022	12	9	10	19	51	17.7	-4.8	1.196	0.3	0.2	0	21.1	16.8	0	86	74	0	37	35	36
2022	12	9	10	29	51	18	-4	1.196	0.3	0.2	0	21.1	17.2	0	86	75	0	37	35	36
2022	12	9	10	39	51	17.2	-4	1.196	0.3	0.2	0	21.1	17.2	0	86	75	0	37	35	36
2022	12	9	10	49	51	17.1	-4.8	1.196	0.3	0.2	0	21.5	17.2	0	87	75	0	37	35	36
2022	12	9	10	59	51	18.1	-5.2	1.196	0.3	0.2	0	20.6	16.8	0	85	74	0	37	35	36
2022	12	9	11	9	51	18.6	-4.1	1.196	0.3	0.2	0	22.4	18.1	0	89	77	0	37	35	36
2022	12	9	11	19	51	17.1	-4.6	1.196	0.3	0.2	0	22.4	17.6	0	88	76	0	36	35	36
2022	12	9	11	29	51	18.4	-3.8	1.197	0.3	0.2	0	24.9	20.6	0	95	83	0	37	35	36
2022	12	9	11	39	51	17.5	-4.6	1.197	0.4	0.3	0	21.9	18.1	0	88	77	0	37	35	36
2022	12	9	11	49	51	16.5	-3.6	1.197	0.3	0.2	0	21.1	17.2	0	87	75	0	38	35	36
2022	12	9	11	59	51	17.6	-4.4	1.197	0.3	0.2	0	22.4	18.1	0	88	77	0	36	35	36
2022	12	9	12	9	51	18	-4.3	1.197	0.3	0.2	0	21.1	17.2	0	87	75	0	38	35	36
2022	12	9	12	19	51	18.4	-4.7	1.197	0.3	0.2	0	20.6	16.8	0	86	74	0	38	35	36
2022	12	9	12	29	51	18.2	-4.3	1.197	0.3	0.2	0	20.6	16.3	0	85	73	0	37	35	36
2022	12	9	12	39	51	16.9	-3.7	1.198	0.3	0.2	0	21.1	16.8	0	86	74	0	37	35	35
2022	12	9	12	49	51	18.7	-4.2	1.198	0.3	0.2	0	22.4	18.1	0	89	77	0	37	35	36
2022	12	9	12	59	51	17.8	-3.8	1.197	0.3	0.2	0	21.1	17.2	0	86	75	0	37	35	35
2022	12	9	13	9	51	18.1	-4.9	1.198	0.3	0.2	0	21.5	16.8	0	87	74	0	37	35	36
2022	12	9	13	19	51	17.6	-4.2	1.198	0.3	0.2	0	21.1	17.2	0	87	75	0	38	35	35
2022	12	9	13	29	51	18.7	-5	1.198	0.3	0.2	0	21.5	17.2	0	87	75	0	37	35	36
2022	12	9	13	39	51	18.6	-4.8	1.198	0.3	0.2	0	21.5	16.8	0	86	74	0	36	35	36
2022	12	9	13	49	51	17.7	-3.6	1.198	0.3	0.2	0	21.5	17.2	0	87	75	0	37	35	35
2022	12	9	13	59	51	17.7	-4	1.198	0.3	0.2	0	20.6	16.3	0	85	74	0	37	36	36
2022	12	9	14	9	51	16.9	-4.4	1.198	0.3	0.2	0	21.5	17.2	0	87	75	0	37	35	36
2022	12	9	14	19	51	16.4	-4.6	1.198	0.3	0.2	0	20.6	16.8	0	85	74	0	37	35	36
2022	12	9	14	29	51	17.1	-3.9	1.198	0.3	0.2	0	21.9	17.6	0	89	77	0	38	36	36
2022	12	9	14	39	51	17.6	-3.3	1.198	0.3	0.2	0	28	23.6	0	102	90	0	37	35	36
2022	12	9	14	49	51	17.6	-4.8	1.198	0.3	0.2	0	27.5	23.6	0	102	90	0	38	35	36
2022	12	9	14	59	51	18	-4.5	1.198	0.3	0.2	0	24.9	20.2	0	94	82	0	36	35	35
2022	12	9	15	9	51	18.6	-5.1	1.198	0.3	0.2	0	22.4	18.9	0	89	78	0	37	34	36
2022	12	9	15	19	51	17.6	-3.8	1.198	0.3	0.2	0	21.5	18.1	0	87	76	0	37	34	36
2022	12	9	15	29	51	17.9	-5.1	1.198	0.3	0.2	0	20.6	17.2	0	86	75	0	38	35	36
2022	12	9	15	39	51	17.3	-4.6	1.199	0.3	0.2	0	22.8	18.5	0	90	79	0	37	36	36
2022	12	9	15	49	51	17.8	-4.1	1.199	0.4	0.3	0	24.1	20.6	0	94	83	0	38	35	36
2022	12	9	15	59	51	18.8	-4.6	1.199	0.3	0.2	0	24.5	21.1	0	95	84	0	38	35	36



### Reinhackle (0365)

Year	Month	Day	Hour	Minute	Second	VelocityX	VelocityY	Level	StdError1	StdError2	StdError3	SNR1	SNR2	SNR3	SignalAmp1	SignalAmp2	SignalAmp3	Noise1	Noise2	Noise3
2022	12	9	16	9	51	18.1	-4.1	1.198	0.3	0.2	0	23.2	19.8	0	92	81	0	38	35	36
2022	12	9	16	19	51	16.8	-4.5	1.199	0.3	0.2	0	21.1	17.6	0	87	76	0	38	35	36
2022	12	9	16	29	51	17.7	-3.7	1.199	0.3	0.2	0	29.2	24.9	0	105	93	0	37	35	36
2022	12	9	16	39	51	18.4	-3.6	1.199	0.3	0.2	0	23.6	19.4	0	92	80	0	37	35	36
2022	12	9	16	49	51	17.4	-4	1.2	0.3	0.2	0	21.1	17.2	0	86	75	0	37	35	36
2022	12	9	16	59	51	17.9	-4	1.2	0.4	0.3	0	20.6	16.3	0	85	73	0	37	35	37
2022	12	9	17	9	51	18.7	-4	1.2	0.3	0.2	0	21.1	16.8	0	86	74	0	37	35	36
2022	12	9	17	19	51	16.6	-4	1.2	0.3	0.2	0	21.1	16.8	0	86	74	0	37	35	36
2022	12	9	17	29	51	19.1	-4.8	1.2	0.3	0.2	0	21.5	17.6	0	87	76	0	37	35	36
2022	12	9	17	39	51	17.4	-3.9	1.201	0.3	0.2	0	21.1	16.3	0	85	73	0	36	35	36
2022	12	9	17	49	51	19.1	-3.7	1.203	0.4	0.3	0	26.2	22.4	0	98	87	0	37	35	36
2022	12	9	17	59	51	17.9	-4.2	1.203	0.3	0.2	0	23.6	19.4	0	92	80	0	37	35	36
2022	12	9	18	9	51	16.8	-4.5	1.203	0.4	0.3	0	21.9	17.6	0	88	76	0	37	35	36
2022	12	9	18	19	51	18.1	-4.3	1.203	0.3	0.2	0	22.4	18.1	0	89	77	0	37	35	36
2022	12	9	18	29	51	17.4	-4.2	1.203	0.3	0.2	0	21.1	17.2	0	86	75	0	37	35	35
2022	12	9	18	39	51	17.5	-3.7	1.203	0.3	0.2	0	21.9	17.2	0	87	75	0	36	35	36
2022	12	9	18	49	51	18.4	-4.1	1.204	0.3	0.2	0	21.1	16.8	0	86	74	0	37	35	36
2022	12	9	18	59	51	17.4	-4.2	1.204	0.4	0.3	0	20.6	16.8	0	85	74	0	37	35	36
2022	12	9	19	9	51	17.4	-5	1.204	0.3	0.2	0	21.1	17.2	0	86	74	0	37	34	36
2022	12	9	19	19	51	19.1	-4.3	1.204	0.3	0.2	0	20.6	16.8	0	86	74	0	38	35	36
2022	12	9	19	29	51	17.9	-5.1	1.204	0.3	0.2	0	21.1	16.8	0	86	74	0	37	35	36
2022	12	9	19	39	51	17.2	-3.2	1.204	0.3	0.2	0	21.1	16.8	0	86	74	0	37	35	36
2022	12	9	19	49	51	17.2	-4.3	1.204	0.3	0.2	0	20.6	16.3	0	85	73	0	37	35	35
2022	12	9	19	59	51	17.4	-4.5	1.204	0.3	0.2	0	20.6	16.8	0	85	74	0	37	35	36
2022	12	9	20	9	51	17.7	-5	1.205	0.3	0.2	0	21.5	17.2	0	87	75	0	37	35	35
2022	12	9	20	19	51	17.6	-4.6	1.204	0.3	0.2	0	21.1	16.8	0	86	74	0	37	35	36
2022	12	9	20	29	51	18.7	-3.9	1.205	0.3	0.2	0	20.6	16.8	0	85	74	0	37	35	36
2022	12	9	20	39	51	17.9	-4.7	1.205	0.3	0.2	0	20.6	16.3	0	85	73	0	37	35	35
2022	12	9	20	49	51	17.2	-4.3	1.205	0.3	0.2	0	20.2	16.8	0	85	74	0	38	35	36
2022	12	9	20	59	51	17.8	-4.1	1.205	0.3	0.2	0	20.6	16.8	0	85	74	0	37	35	36
2022	12	9	21	9	51	17.2	-3.7	1.205	0.4	0.3	0	20.6	16.8	0	85	74	0	37	35	36
2022	12	9	21	19	51	17.3	-4	1.205	0.3	0.2	0	21.1	16.8	0	86	74	0	37	35	36
2022	12	9	21	29	51	16.7	-4.3	1.205	0.3	0.2	0	21.1	16.8	0	86	74	0	37	35	36
2022	12	9	21	39	51	17.1	-5.1	1.205	0.3	0.2	0	21.1	17.2	0	86	75	0	37	35	36
2022	12	9	21	49	51	17	-4.4	1.205	0.3	0.2	0	21.1	16.8	0	86	74	0	37	35	36
2022	12	9	21	59	51	16.9	-4.4	1.206	0.3	0.2	0	21.5	17.6	0	87	76	0	37	35	36
2022	12	9	22	9	51	17.9	-4	1.205	0.3	0.2	0	22.8	18.9	0	90	79	0	37	35	35
2022	12	9	22	19	51	17.2	-3.5	1.206	0.3	0.2	0	24.1	19.8	0	93	81	0	37	35	36
2022	12	9	22	29	51	17.9	-3.8	1.206	0.3	0.2	0	21.9	18.5	0	89	78	0	38	35	35
2022	12	9	22	39	51	16.6	-3.4	1.206	0.3	0.2	0	21.9	17.6	0	88	76	0	37	35	36
2022	12	9	22	49	51	17.5	-4.7	1.206	0.3	0.2	0	21.1	17.2	0	86	75	0	37	35	36
2022	12	9	22	59	51	18	-2.8	1.206	0.4	0.3	0	21.5	17.6	0	87	76	0	37	35	36
2022	12	9	23	9	51	17.6	-4.1	1.206	0.3	0.2	0	22.4	18.5	0	89	78	0	37	35	36
2022	12	9	23	19	51	18.1	-3.6	1.206	0.3	0.2	0	25.4	21.1	0	96	84	0	37	35	36
2022	12	9	23	29	51	18.5	-3.5	1.206	0.3	0.2	0	27.1	22.8	0	100	88	0	37	35	37
2022	12	9	23	39	51	18.8	-2.7	1.206	0.3	0.2	0	38.7	34.4	0	127	115	0	37	35	36
2022	12	9	23	49	51	18.8	-3.1	1.206	0.3	0.2	0	33.1	28.8	0	114	102	0	37	35	36
2022	12	9	23	59	51	18.5	-2.9	1.206	0.3	0.2	0	28.8	24.5	0	104	92	0	37	35	35

### Reinhackle (0365)

Year	Month	Day	Hour	Minute	Second	VelocityX	VelocityY	Level	StdError1	StdError2	StdError3	SNR1	SNR2	SNR3	SignalAmp1	SignalAmp2	SignalAmp3	Noise1	Noise2	Noise3
2022	12	10	0	9	51	17.4	-3.4	1.206	0.3	0.2	0	25.8	21.9	0	98	87	0	38	36	35
2022	12	10	0	19	51	17.9	-3.7	1.206	0.3	0.2	0	25.4	20.6	0	95	83	0	36	35	36
2022	12	10	0	29	51	17.1	-4	1.206	0.3	0.2	0	23.6	18.9	0	92	80	0	37	36	37
2022	12	10	0	39	51	17.5	-4	1.206	0.3	0.2	0	22.8	18.9	0	90	79	0	37	35	35
2022	12	10	0	49	51	17.7	-3.7	1.207	0.3	0.2	0	22.4	18.9	0	90	79	0	38	35	36
2022	12	10	0	59	51	17.3	-3.5	1.206	0.4	0.3	0	21.9	17.6	0	88	77	0	37	36	36
2022	12	10	1	9	51	17.9	-4.3	1.206	0.3	0.2	0	22.4	18.1	0	89	77	0	37	35	36
2022	12	10	1	19	51	18.6	-5.1	1.207	0.3	0.2	0	21.5	17.6	0	87	76	0	37	35	36
2022	12	10	1	29	51	17.8	-3	1.207	0.3	0.2	0	31.4	27.1	0	109	98	0	36	35	36
2022	12	10	1	39	51	18.6	-2.8	1.207	0.3	0.2	0	35.3	31	0	119	107	0	37	35	35
2022	12	10	1	49	51	19.1	-2.3	1.207	0.3	0.2	0	38.3	34	0	126	114	0	37	35	36
2022	12	10	1	59	51	18	-2.6	1.207	0.3	0.2	0	33.1	28.8	0	114	102	0	37	35	36
2022	12	10	2	9	51	18.7	-2.7	1.207	0.4	0.3	0	28.8	24.5	0	104	92	0	37	35	36
2022	12	10	2	19	51	17.9	-3.1	1.207	0.3	0.2	0	26.7	21.9	0	99	87	0	37	36	36
2022	12	10	2	29	51	16.7	-3.1	1.207	0.3	0.2	0	24.5	20.6	0	94	83	0	37	35	37
2022	12	10	2	39	51	18.2	-4.5	1.207	0.3	0.2	0	23.2	19.8	0	92	81	0	38	35	36
2022	12	10	2	49	51	17.5	-3.4	1.207	0.3	0.2	0	23.2	18.5	0	91	79	0	37	36	37
2022	12	10	2	59	51	17.4	-4.4	1.207	0.3	0.2	0	22.4	18.1	0	90	78	0	38	36	37
2022	12	10	3	9	51	17.4	-3.9	1.208	0.3	0.2	0	22.8	18.1	0	90	78	0	37	36	36
2022	12	10	3	19	51	17.3	-5.4	1.208	0.3	0.2	0	22.4	18.1	0	89	77	0	37	35	36
2022	12	10	3	29	51	17.4	-4.7	1.208	0.3	0.2	0	21.9	18.1	0	88	77	0	37	35	36
2022	12	10	3	39	51	17.6	-4.3	1.208	0.3	0.2	0	21.9	17.6	0	88	76	0	37	35	36
2022	12	10	3	49	51	16.9	-4.4	1.208	0.3	0.2	0	21.5	17.6	0	88	76	0	38	35	36
2022	12	10	3	59	51	17.3	-4.9	1.208	0.3	0.2	0	21.9	18.1	0	89	77	0	38	35	36
2022	12	10	4	9	51	18	-4.7	1.209	0.3	0.2	0	21.5	17.6	0	87	76	0	37	35	36
2022	12	10	4	19	51	17.4	-5.2	1.21	0.3	0.2	0	21.1	17.6	0	87	76	0	38	35	36
2022	12	10	4	29	51	17.8	-4.7	1.211	0.3	0.2	0	21.5	17.2	0	87	76	0	37	36	36
2022	12	10	4	39	51	17.4	-4.3	1.21	0.3	0.2	0	21.5	17.2	0	87	75	0	37	35	36
2022	12	10	4	49	51	16.6	-5.1	1.211	0.3	0.2	0	21.5	17.6	0	87	76	0	37	35	36
2022	12	10	4	59	51	17.5	-4.5	1.212	0.3	0.2	0	21.9	17.2	0	87	75	0	36	35	36
2022	12	10	5	9	51	16.7	-4.7	1.212	0.3	0.2	0	21.9	17.6	0	87	76	0	36	35	35
2022	12	10	5	19	51	17.4	-5.5	1.212	0.3	0.2	0	21.5	17.2	0	87	75	0	37	35	36
2022	12	10	5	29	51	17.2	-5.3	1.212	0.3	0.2	0	21.1	17.2	0	86	75	0	37	35	36
2022	12	10	5	39	51	16.6	-4.7	1.213	0.3	0.2	0	21.1	17.2	0	86	75	0	37	35	37
2022	12	10	5	49	51	17.7	-5.1	1.213	0.3	0.2	0	21.1	16.8	0	87	75	0	38	36	36
2022	12	10	5	59	51	16.5	-4.6	1.213	0.4	0.3	0	21.9	16.8	0	88	75	0	37	36	36
2022	12	10	6	9	51	17.2	-5	1.213	0.3	0.2	0	21.9	17.6	0	88	76	0	37	35	36
2022	12	10	6	19	51	18	-5	1.213	0.3	0.2	0	21.5	16.8	0	87	75	0	37	36	36
2022	12	10	6	29	51	17.3	-5.1	1.213	0.3	0.2	0	21.5	17.2	0	87	75	0	37	35	37
2022	12	10	6	39	51	18.1	-4.2	1.213	0.3	0.2	0	21.5	17.2	0	87	75	0	37	35	37
2022	12	10	6	49	51	16.8	-4.1	1.213	0.3	0.2	0	21.5	17.2	0	87	75	0	37	35	36
2022	12	10	6	59	51	17.8	-5.3	1.214	0.3	0.2	0	21.1	17.2	0	87	75	0	38	35	36
2022	12	10	7	9	51	17.2	-5	1.214	0.3	0.2	0	21.9	16.8	0	87	75	0	36	36	35
2022	12	10	7	19	51	17.7	-5.1	1.214	0.4	0.3	0	21.9	17.6	0	88	76	0	37	35	36
2022	12	10	7	29	51	18.2	-4.6	1.214	0.3	0.2	0	22.4	17.6	0	89	76	0	37	35	36
2022	12	10	7	39	51	17.2	-5.1	1.214	0.3	0.2	0	21.9	18.1	0	89	77	0	38	35	36
2022	12	10	7	49	51	17	-3.8	1.214	0.4	0.3	0	21.5	17.2	0	88	76	0	38	36	36
2022	12	10	7	59	51	17.7	-4.4	1.214	0.3	0.2	0	22.4	18.1	0	89	77	0	37	35	36

### Reinhackle (0365)

Year	Month	Day	Hour	Minute	Second	VelocityX	VelocityY	Level	StdError1	StdError2	StdError3	SNR1	SNR2	SNR3	SignalAmp1	SignalAmp2	SignalAmp3	Noise1	Noise2	Noise3
2022	12	10	8	9	51	17.8	-4.5	1.214	0.3	0.2	0	22.4	18.5	0	89	78	0	37	35	36
2022	12	10	8	19	51	18.5	-5.1	1.214	0.3	0.2	0	21.1	17.2	0	87	75	0	38	35	36
2022	12	10	8	29	51	18.3	-4.8	1.214	0.5	0.4	0	22.4	17.6	0	89	76	0	37	35	37
2022	12	10	8	39	51	17.6	-5.2	1.214	0.3	0.2	0	21.9	17.2	0	88	75	0	37	35	36
2022	12	10	8	49	51	17.3	-4.3	1.214	0.3	0.2	0	21.9	17.6	0	89	76	0	38	35	37
2022	12	10	8	59	51	18.1	-3.7	1.214	0.3	0.2	0	22.8	18.5	0	90	78	0	37	35	36
2022	12	10	9	9	51	17.6	-4.3	1.214	0.3	0.2	0	23.6	19.4	0	92	80	0	37	35	36
2022	12	10	9	19	51	17	-3.9	1.214	0.3	0.2	0	24.9	20.6	0	95	83	0	37	35	36
2022	12	10	9	29	51	17.3	-4.3	1.215	0.3	0.2	0	22.8	18.9	0	91	79	0	38	35	36
2022	12	10	9	39	51	17.3	-3.9	1.215	0.3	0.2	0	21.9	18.1	0	89	77	0	38	35	36
2022	12	10	9	49	51	17.3	-4.8	1.215	0.3	0.2	0	21.9	17.6	0	88	76	0	37	35	36
2022	12	10	9	59	51	18.3	-4.5	1.215	0.4	0.3	0	21.5	18.1	0	88	77	0	38	35	36
2022	12	10	10	9	51	18.2	-4.7	1.215	0.3	0.2	0	21.9	18.1	0	89	78	0	38	36	36
2022	12	10	10	19	51	17.5	-3.5	1.216	0.3	0.2	0	22.8	19.4	0	91	80	0	38	35	36
2022	12	10	10	29	51	17	-3.9	1.216	0.3	0.2	0	25.8	22.4	0	98	87	0	38	35	36
2022	12	10	10	39	51	16.6	-3.4	1.216	0.3	0.2	0	26.7	21.9	0	99	87	0	37	36	36
2022	12	10	10	49	51	16.6	-4.4	1.216	0.3	0.2	0	25.8	21.9	0	97	86	0	37	35	36
2022	12	10	10	59	51	16.4	-3.9	1.216	0.3	0.2	0	25.8	21.5	0	97	85	0	37	35	37
2022	12	10	11	9	51	17	-3.8	1.217	0.3	0.2	0	25.8	21.5	0	97	85	0	37	35	36
2022	12	10	11	19	51	17.1	-5.1	1.217	0.3	0.2	0	25.8	21.5	0	97	85	0	37	35	36
2022	12	10	11	29	51	17.3	-4.7	1.217	0.5	0.4	0	24.9	21.1	0	95	84	0	37	35	36
2022	12	10	11	39	51	17.2	-4.7	1.216	0.3	0.2	0	24.5	20.6	0	94	83	0	37	35	36
2022	12	10	11	49	51	16.7	-4.2	1.217	0.3	0.2	0	26.7	22.4	0	99	87	0	37	35	36
2022	12	10	11	59	51	17.5	-3.9	1.217	0.3	0.2	0	26.2	21.9	0	98	86	0	37	35	36
2022	12	10	12	9	51	17	-4.8	1.217	0.3	0.2	0	25.4	20.6	0	96	83	0	37	35	36
2022	12	10	12	19	51	18.2	-4.2	1.217	0.3	0.2	0	24.9	20.6	0	95	83	0	37	35	36
2022	12	10	12	29	51	16.9	-4.2	1.218	0.3	0.2	0	24.5	19.8	0	93	81	0	36	35	36
2022	12	10	12	39	51	15.6	-3.2	1.218	0.4	0.3	0	23.2	18.5	0	91	79	0	37	36	36
2022	12	10	12	49	51	17.1	-4.6	1.218	0.3	0.2	0	23.6	19.4	0	92	80	0	37	35	36
2022	12	10	12	59	51	17.6	-4.3	1.218	0.3	0.2	0	24.1	20.2	0	93	82	0	37	35	36
2022	12	10	13	9	51	17.6	-4.1	1.219	0.3	0.2	0	24.5	20.2	0	94	82	0	37	35	36
2022	12	10	13	19	51	17.1	-4.6	1.218	0.3	0.2	0	24.5	20.2	0	94	82	0	37	35	36
2022	12	10	13	29	51	17.7	-3.7	1.219	0.3	0.2	0	24.1	19.8	0	93	81	0	37	35	36
2022	12	10	13	39	51	16.3	-4.3	1.219	0.3	0.2	0	24.1	19.8	0	93	81	0	37	35	37
2022	12	10	13	49	51	16	-4.8	1.219	0.4	0.3	0	24.1	19.8	0	93	81	0	37	35	37
2022	12	10	13	59	51	17.3	-4.6	1.219	0.3	0.2	0	23.6	20.2	0	93	82	0	38	35	36
2022	12	10	14	9	51	16.5	-3.8	1.219	0.3	0.2	0	23.6	19.4	0	92	80	0	37	35	36
2022	12	10	14	19	51	16.8	-4.6	1.219	0.3	0.2	0	24.5	20.6	0	95	83	0	38	35	36
2022	12	10	14	29	51	16.1	-4.2	1.22	0.3	0.2	0	24.1	20.2	0	94	82	0	38	35	36
2022	12	10	14	39	51	17.7	-3.5	1.219	0.3	0.2	0	25.8	21.9	0	98	86	0	38	35	36
2022	12	10	14	49	51	16.3	-4.4	1.219	0.3	0.2	0	26.7	21.9	0	99	86	0	37	35	37
2022	12	10	14	59	51	17.1	-3.6	1.219	0.3	0.2	0	27.5	23.2	0	101	89	0	37	35	36
2022	12	10	15	9	51	17.2	-3.7	1.219	0.3	0.2	0	28	23.6	0	102	90	0	37	35	36
2022	12	10	15	19	51	17	-4	1.219	0.4	0.3	0	28	23.2	0	102	89	0	37	35	37
2022	12	10	15	29	51	17.5	-4.8	1.22	0.3	0.2	0	28	23.2	0	102	89	0	37	35	36
2022	12	10	15	39	51	17.5	-3.7	1.22	0.3	0.2	0	27.1	22.4	0	100	87	0	37	35	36
2022	12	10	15	49	51	17.5	-4.3	1.219	0.3	0.2	0	25.8	21.5	0	97	85	0	37	35	36
2022	12	10	15	59	51	17.7	-4.8	1.22	0.4	0.3	0	31	27.1	0	109	98	0	37	35	36

### Reinhackle (0365)

Year	Month	Day	Hour	Minute	Second	VelocityX	VelocityY	Level	StdError1	StdError2	StdError3	SNR1	SNR2	SNR3	SignalAmp1	SignalAmp2	SignalAmp3	Noise1	Noise2	Noise3
2022	12	10	16	9	51	17.2	-3.4	1.22	0.3	0.2	0	26.7	22.8	0	100	89	0	38	36	36
2022	12	10	16	19	51	17.4	-4	1.22	0.3	0.2	0	24.5	20.2	0	94	82	0	37	35	36
2022	12	10	16	29	51	17.1	-4.2	1.22	0.3	0.2	0	25.8	21.1	0	97	84	0	37	35	36
2022	12	10	16	39	51	17.2	-4	1.22	0.3	0.2	0	31	26.2	0	108	96	0	36	35	36
2022	12	10	16	49	51	17	-2.8	1.22	0.3	0.2	0	30.5	26.2	0	108	96	0	37	35	36
2022	12	10	16	59	51	17.5	-3.5	1.221	0.3	0.2	0	29.7	25.8	0	107	95	0	38	35	35
2022	12	10	17	9	51	17.9	-2.4	1.221	0.3	0.2	0	27.5	23.2	0	101	89	0	37	35	36
2022	12	10	17	19	51	17.2	-3.7	1.221	0.4	0.3	0	27.5	23.2	0	101	89	0	37	35	36
2022	12	10	17	29	51	17.5	-4.6	1.221	0.3	0.2	0	28.8	24.5	0	104	92	0	37	35	36
2022	12	10	17	39	51	16.7	-4.5	1.222	0.3	0.2	0	29.2	24.5	0	105	92	0	37	35	36
2022	12	10	17	49	51	16.6	-3.9	1.221	0.3	0.2	0	28.4	23.6	0	103	90	0	37	35	36
2022	12	10	17	59	51	17	-4.1	1.222	0.3	0.2	0	27.5	22.8	0	101	88	0	37	35	36
2022	12	10	18	9	51	17.1	-3.9	1.221	0.3	0.2	0	28.4	24.1	0	104	91	0	38	35	36
2022	12	10	18	19	51	17	-3.6	1.222	0.3	0.2	0	29.2	24.1	0	105	91	0	37	35	36
2022	12	10	18	29	51	16.7	-4	1.222	0.3	0.2	0	29.2	24.5	0	105	92	0	37	35	36
2022	12	10	18	39	51	18	-3.4	1.222	0.3	0.2	0	29.2	24.9	0	105	93	0	37	35	36
2022	12	10	18	49	51	17.3	-3.6	1.222	0.4	0.3	0	28.8	24.5	0	105	92	0	38	35	35
2022	12	10	18	59	51	16.8	-4	1.224	0.3	0.2	0	31.4	27.1	0	110	98	0	37	35	35
2022	12	10	19	9	51	18.5	-3.4	1.222	0.3	0.2	0	36.1	31.8	0	122	109	0	38	35	36
2022	12	10	19	19	51	18.8	-3.1	1.222	0.3	0.2	0	36.5	31.8	0	123	109	0	38	35	36
2022	12	10	19	29	51	17.5	-2.7	1.222	0.3	0.2	0	37.8	33.5	0	125	113	0	37	35	35
2022	12	10	19	39	51	18.7	-4	1.223	0.3	0.2	0	37.8	33.5	0	125	113	0	37	35	36
2022	12	10	19	49	51	17	-3.2	1.221	0.3	0.2	0	35.7	31	0	120	107	0	37	35	36
2022	12	10	19	59	51	17.9	-4.1	1.224	0.3	0.2	0	34.8	31	0	119	107	0	38	35	36
2022	12	10	20	9	51	17.5	-4	1.222	0.3	0.2	0	34.8	30.1	0	118	105	0	37	35	36
2022	12	10	20	19	51	17.3	-3.1	1.225	0.4	0.3	0	34	29.2	0	116	103	0	37	35	36
2022	12	10	20	29	51	17.5	-4.1	1.223	0.3	0.2	0	33.5	29.2	0	116	103	0	38	35	36
2022	12	10	20	39	51	16.3	-2.7	1.225	0.3	0.2	0	33.1	28.4	0	114	101	0	37	35	36
2022	12	10	20	49	51	18.3	-4.3	1.224	0.3	0.2	0	37.4	33.1	0	124	112	0	37	35	35
2022	12	10	20	59	51	17.9	-2.8	1.225	0.3	0.2	0	34.4	29.7	0	117	104	0	37	35	36
2022	12	10	21	9	51	17.6	-3.1	1.223	0.3	0.2	0	38.3	33.5	0	126	113	0	37	35	36
2022	12	10	21	19	51	18.3	-3.3	1.224	0.4	0.3	0	33.5	29.2	0	116	103	0	38	35	36
2022	12	10	21	29	51	17.6	-2.8	1.225	0.3	0.2	0	31.4	26.7	0	110	97	0	37	35	36
2022	12	10	21	39	51	17	-3	1.224	0.3	0.2	0	30.5	25.8	0	108	95	0	37	35	36
2022	12	10	21	49	51	17.4	-4.2	1.224	0.4	0.3	0	30.5	26.2	0	108	96	0	37	35	36
2022	12	10	21	59	51	18	-2.8	1.225	0.3	0.2	0	34	29.2	0	116	103	0	37	35	35
2022	12	10	22	9	51	17.4	-3.4	1.224	0.3	0.2	0	34.4	29.7	0	117	104	0	37	35	36
2022	12	10	22	19	51	16.9	-3.2	1.224	0.3	0.2	0	36.1	32.3	0	122	110	0	38	35	35
2022	12	10	22	29	51	18.5	-2.4	1.224	0.3	0.2	0	35.3	31	0	119	107	0	37	35	36
2022	12	10	22	39	51	17.2	-4	1.224	0.3	0.2	0	35.3	31	0	119	107	0	37	35	36
2022	12	10	22	49	51	17.6	-4.3	1.225	0.3	0.2	0	34	29.2	0	116	104	0	37	36	35
2022	12	10	22	59	51	17.7	-3.6	1.224	0.3	0.2	0	33.5	28.8	0	114	102	0	36	35	37
2022	12	10	23	9	51	16.6	-4.4	1.225	0.3	0.2	0	32.7	28	0	112	100	0	36	35	36
2022	12	10	23	19	51	17.6	-3.9	1.225	0.3	0.2	0	31.8	27.1	0	111	98	0	37	35	36
2022	12	10	23	29	51	18.4	-3.7	1.225	0.3	0.2	0	34	30.1	0	116	105	0	37	35	36
2022	12	10	23	39	51	17.9	-2.9	1.226	0.3	0.2	0	31.4	27.1	0	110	98	0	37	35	36
2022	12	10	23	49	51	18	-3.9	1.226	0.3	0.2	0	30.1	25.8	0	107	95	0	37	35	36
2022	12	10	23	59	51	17.5	-3.1	1.225	0.3	0.2	0	31.8	27.5	0	111	99	0	37	35	36

### Reinhackle (0365)

Year	Month	Day	Hour	Minute	Second	VelocityX	VelocityY	Level	StdError1	StdError2	StdError3	SNR1	SNR2	SNR3	SignalAmp1	SignalAmp2	SignalAmp3	Noise1	Noise2	Noise3
2022	12	11	0	9	51	19.2	-3.9	1.226	0.4	0.3	0	29.7	25.8	0	107	95	0	38	35	36
2022	12	11	0	19	51	17.2	-3.4	1.226	0.3	0.2	0	29.2	24.5	0	105	92	0	37	35	36
2022	12	11	0	29	51	16.6	-2.8	1.226	0.3	0.2	0	30.5	26.2	0	108	96	0	37	35	36
2022	12	11	0	39	51	17.3	-4.3	1.226	0.3	0.2	0	31.4	26.7	0	110	97	0	37	35	36
2022	12	11	0	49	51	16.9	-3.1	1.227	0.3	0.2	0	35.3	31	0	119	107	0	37	35	35
2022	12	11	0	59	51	18.1	-3	1.227	0.3	0.2	0	37	33.1	0	123	112	0	37	35	36
2022	12	11	1	9	51	17.8	-3.1	1.227	0.3	0.2	0	36.1	32.7	0	122	110	0	38	34	35
2022	12	11	1	19	51	17.2	-3.5	1.228	0.4	0.3	0	38.7	34.4	0	127	115	0	37	35	36
2022	12	11	1	29	51	17.6	-3.2	1.229	0.3	0.2	0	40	36.1	0	130	119	0	37	35	36
2022	12	11	1	39	51	18.4	-3.1	1.228	0.3	0.2	0	40	35.7	0	130	118	0	37	35	36
2022	12	11	1	49	51	17.8	-3.3	1.228	0.3	0.2	0	38.7	34	0	127	114	0	37	35	36
2022	12	11	1	59	51	17.1	-2.9	1.229	0.3	0.2	0	38.7	34.4	0	127	115	0	37	35	36
2022	12	11	2	9	51	17.7	-2.4	1.229	0.3	0.2	0	38.3	33.5	0	126	114	0	37	36	36
2022	12	11	2	19	51	17.2	-3	1.23	0.3	0.2	0	38.3	33.5	0	126	113	0	37	35	36
2022	12	11	2	29	51	18.1	-2.1	1.23	0.3	0.2	0	38.7	34	0	127	114	0	37	35	35
2022	12	11	2	39	51	17.3	-3.9	1.231	0.3	0.2	0	38.3	33.5	0	125	113	0	36	35	36
2022	12	11	2	49	51	18.1	-3.1	1.232	0.3	0.2	0	35.3	31	0	119	107	0	37	35	35
2022	12	11	2	59	51	17.3	-4	1.232	0.4	0.3	0	34.8	30.1	0	118	105	0	37	35	36
2022	12	11	3	9	51	18.1	-2.9	1.232	0.3	0.2	0	36.1	31.8	0	121	108	0	37	34	36
2022	12	11	3	19	51	18.4	-2.9	1.233	0.3	0.2	0	35.7	31.8	0	120	109	0	37	35	35
2022	12	11	3	29	51	17.7	-3	1.233	0.3	0.2	0	32.7	28.4	0	113	101	0	37	35	36
2022	12	11	3	39	51	19	-3.4	1.234	0.3	0.2	0	31.8	27.5	0	111	99	0	37	35	35
2022	12	11	3	49	51	17.8	-3	1.234	0.3	0.2	0	32.3	27.5	0	111	99	0	36	35	36
2022	12	11	3	59	51	17.2	-2.5	1.233	0.3	0.2	0	32.3	28	0	112	100	0	37	35	36
2022	12	11	4	9	51	18	-2.5	1.234	0.4	0.3	0	30.5	26.7	0	108	96	0	37	34	36
2022	12	11	4	19	51	17.7	-3.2	1.234	0.3	0.2	0	30.1	25.4	0	107	95	0	37	36	35
2022	12	11	4	29	51	17.3	-1.9	1.235	0.3	0.2	0	29.7	24.9	0	105	93	0	36	35	36
2022	12	11	4	39	51	17.1	-2.7	1.235	0.3	0.2	0	29.7	24.5	0	105	92	0	36	35	36
2022	12	11	4	49	51	17	-3.6	1.235	0.3	0.2	0	30.5	26.2	0	108	96	0	37	35	36
2022	12	11	4	59	51	18	-3.2	1.236	0.4	0.3	0	29.7	25.4	0	106	94	0	37	35	36
2022	12	11	5	9	51	17.8	-2.8	1.235	0.3	0.2	0	28.4	24.1	0	103	91	0	37	35	36
2022	12	11	5	19	51	16.1	-2.8	1.236	0.4	0.3	0	28.4	24.5	0	103	92	0	37	35	36
2022	12	11	5	29	51	16.9	-3.7	1.236	0.3	0.2	0	29.2	24.9	0	105	93	0	37	35	36
2022	12	11	5	39	51	17.7	-4.4	1.236	0.3	0.2	0	28	23.6	0	102	90	0	37	35	36
2022	12	11	5	49	51	17.9	-3.6	1.235	0.3	0.2	0	27.5	23.2	0	101	89	0	37	35	35
2022	12	11	5	59	51	16.7	-2.8	1.235	0.3	0.2	0	27.1	22.8	0	100	88	0	37	35	36
2022	12	11	6	9	51	17.4	-3.7	1.236	0.4	0.3	0	27.1	23.2	0	100	89	0	37	35	36
2022	12	11	6	19	51	16.9	-2.8	1.235	0.4	0.3	0	27.1	22.8	0	100	88	0	37	35	36
2022	12	11	6	29	51	16.3	-3.6	1.237	0.3	0.2	0	27.1	22.8	0	100	88	0	37	35	36
2022	12	11	6	39	51	16.5	-3.3	1.236	0.3	0.2	0	26.2	22.8	0	98	87	0	37	34	35
2022	12	11	6	49	51	16.8	-3.4	1.236	0.3	0.2	0	26.2	21.9	0	98	87	0	37	36	35
2022	12	11	6	59	51	17.3	-3.5	1.236	0.3	0.2	0	26.7	22.4	0	99	87	0	37	35	36
2022	12	11	7	9	51	18.1	-4.6	1.236	0.4	0.3	0	27.1	22.8	0	100	88	0	37	35	36
2022	12	11	7	19	51	17	-3.4	1.236	0.3	0.2	0	27.1	22.8	0	99	88	0	36	35	36
2022	12	11	7	29	51	16.7	-3.2	1.237	0.4	0.3	0	25.4	20.6	0	96	84	0	37	36	36
2022	12	11	7	39	51	17	-3.3	1.237	0.3	0.2	0	26.7	21.9	0	98	86	0	36	35	36
2022	12	11	7	49	51	17.9	-3.2	1.238	0.3	0.2	0	28.4	24.1	0	103	91	0	37	35	36
2022	12	11	7	59	51	17.7	-3.6	1.237	0.3	0.2	0	29.7	25.4	0	106	94	0	37	35	36

### Reinhackle (0365)

Year	Month	Day	Hour	Minute	Second	VelocityX	VelocityY	Level	StdError1	StdError2	StdError3	SNR1	SNR2	SNR3	SignalAmp1	SignalAmp2	SignalAmp3	Noise1	Noise2	Noise3
2022	12	11	8	9	51	17.2	-3.8	1.237	0.3	0.2	0	28.4	24.1	0	103	91	0	37	35	36
2022	12	11	8	19	51	17	-4	1.238	0.3	0.2	0	28	23.2	0	101	89	0	36	35	36
2022	12	11	8	29	51	17.1	-3.6	1.238	0.3	0.2	0	27.5	22.8	0	101	88	0	37	35	35
2022	12	11	8	39	51	16.8	-3.6	1.238	0.3	0.2	0	28	23.6	0	102	90	0	37	35	36
2022	12	11	8	49	51	17	-2.7	1.237	0.3	0.2	0	28	23.6	0	102	90	0	37	35	36
2022	12	11	8	59	51	17.4	-2.8	1.238	0.3	0.2	0	29.2	24.5	0	104	92	0	36	35	36
2022	12	11	9	9	51	17.8	-4	1.239	0.3	0.2	0	29.2	25.4	0	105	93	0	37	34	36
2022	12	11	9	19	51	18.2	-4	1.238	0.3	0.2	0	29.2	24.1	0	104	91	0	36	35	36
2022	12	11	9	29	51	18.1	-4.5	1.239	0.3	0.2	0	26.7	21.9	0	98	86	0	36	35	36
2022	12	11	9	39	51	17	-3.6	1.238	0.3	0.2	0	25.8	21.5	0	97	85	0	37	35	36
2022	12	11	9	49	51	18.2	-4.4	1.24	0.3	0.2	0	24.5	20.2	0	94	82	0	37	35	36
2022	12	11	9	59	51	18	-4.1	1.24	0.4	0.3	0	23.6	19.8	0	92	81	0	37	35	35
2022	12	11	10	9	51	18.8	-2.8	1.241	0.3	0.2	0	24.1	19.8	0	94	81	0	38	35	35
2022	12	11	10	19	51	17.9	-3.8	1.241	0.3	0.2	0	23.6	19.4	0	92	81	0	37	36	36
2022	12	11	10	29	51	17.6	-4.4	1.241	0.3	0.2	0	24.1	19.8	0	92	81	0	36	35	36
2022	12	11	10	39	51	20.7	-1.8	1.24	0.3	0.2	0	24.1	19.8	0	93	81	0	37	35	36
2022	12	11	10	49	51	19	-2.4	1.241	0.3	0.2	0	23.6	19.4	0	92	80	0	37	35	35
2022	12	11	10	59	51	20.2	-2.4	1.241	0.3	0.2	0	23.6	18.9	0	92	79	0	37	35	35
2022	12	11	11	9	51	18.4	-2.6	1.242	0.3	0.2	0	23.6	19.4	0	92	80	0	37	35	36
2022	12	11	11	19	51	18.5	-4	1.242	0.3	0.2	0	23.6	19.4	0	92	80	0	37	35	35
2022	12	11	11	29	51	17.3	-4.5	1.242	0.3	0.2	0	23.2	18.9	0	91	79	0	37	35	36
2022	12	11	11	39	51	17.8	-4	1.242	0.4	0.3	0	23.2	19.4	0	91	80	0	37	35	35
2022	12	11	11	49	51	18.2	-3.5	1.242	0.3	0.2	0	23.6	19.8	0	91	80	0	36	34	35
2022	12	11	11	59	51	17.1	-4.3	1.243	0.3	0.2	0	23.2	19.4	0	91	80	0	37	35	36
2022	12	11	12	9	51	18.1	-3.7	1.242	0.3	0.2	0	23.2	19.4	0	91	80	0	37	35	36
2022	12	11	12	19	51	19	-4	1.242	0.3	0.2	0	23.2	19.4	0	91	80	0	37	35	36
2022	12	11	12	29	51	17.9	-3.5	1.242	0.3	0.2	0	24.1	19.8	0	92	81	0	36	35	36
2022	12	11	12	39	51	18.5	-4.8	1.243	0.3	0.2	0	24.5	19.8	0	93	81	0	36	35	36
2022	12	11	12	49	51	18.4	-5.2	1.243	0.3	0.2	0	24.1	19.4	0	92	80	0	36	35	36
2022	12	11	12	59	51	18.1	-3.7	1.243	0.3	0.2	0	23.2	19.4	0	91	80	0	37	35	36
2022	12	11	13	9	51	18.3	-4.2	1.243	0.3	0.2	0	23.6	19.4	0	91	80	0	36	35	35
2022	12	11	13	19	51	18.7	-4	1.243	0.3	0.2	0	23.2	18.9	0	91	79	0	37	35	35
2022	12	11	13	29	51	18.3	-3	1.243	0.3	0.2	0	23.2	18.5	0	90	78	0	36	35	36
2022	12	11	13	39	51	17.9	-3.7	1.243	0.3	0.2	0	23.6	19.4	0	92	80	0	37	35	36
2022	12	11	13	49	51	18.7	-3.6	1.243	0.3	0.2	0	22.8	18.9	0	90	79	0	37	35	36
2022	12	11	13	59	51	18.5	-2.2	1.243	0.3	0.2	0	24.5	19.4	0	93	80	0	36	35	35
2022	12	11	14	9	51	18.4	-3.2	1.243	0.3	0.2	0	23.6	19.4	0	92	80	0	37	35	36
2022	12	11	14	19	51	19.5	-3.2	1.243	0.3	0.2	0	24.5	19.8	0	93	81	0	36	35	35
2022	12	11	14	29	51	19	-3.5	1.243	0.3	0.2	0	24.5	19.8	0	93	81	0	36	35	35
2022	12	11	14	39	51	19.8	-4.1	1.243	0.3	0.2	0	23.6	19.8	0	92	81	0	37	35	35
2022	12	11	14	49	51	20	-3.4	1.243	0.3	0.2	0	24.9	20.2	0	94	82	0	36	35	36
2022	12	11	14	59	51	19.3	-4.1	1.242	0.3	0.2	0	23.2	18.9	0	91	79	0	37	35	36
2022	12	11	15	9	51	18.7	-4.1	1.243	0.3	0.2	0	23.2	19.4	0	91	79	0	37	34	36
2022	12	11	15	19	51	18.5	-4.3	1.242	0.3	0.2	0	22.8	18.1	0	89	77	0	36	35	35
2022	12	11	15	29	51	18.4	-4.4	1.243	0.3	0.2	0	22.4	17.6	0	88	76	0	36	35	35
2022	12	11	15	39	51	17.6	-4.7	1.243	0.3	0.2	0	22.4	18.1	0	88	77	0	36	35	36
2022	12	11	15	49	51	17.9	-5	1.243	0.3	0.2	0	21.9	17.6	0	88	76	0	37	35	36
2022	12	11	15	59	51	18	-4.1	1.243	0.3	0.2	0	22.4	18.1	0	89	77	0	37	35	36

### Reinhackle (0365)

Year	Month	Day	Hour	Minute	Second	VelocityX	VelocityY	Level	StdError1	StdError2	StdError3	SNR1	SNR2	SNR3	SignalAmp1	SignalAmp2	SignalAmp3	Noise1	Noise2	Noise3
2022	12	11	16	9	51	18.3	-4.1	1.243	0.3	0.2	0	22.4	18.1	0	89	77	0	37	35	36
2022	12	11	16	19	51	17.8	-4.2	1.243	0.3	0.2	0	22.8	18.1	0	90	78	0	37	36	35
2022	12	11	16	29	51	18.5	-5.1	1.243	0.3	0.2	0	21.9	17.2	0	87	75	0	36	35	36
2022	12	11	16	39	51	18.3	-5.6	1.243	0.3	0.2	0	22.4	18.1	0	89	77	0	37	35	35
2022	12	11	16	49	51	17	-5.1	1.243	0.3	0.2	0	21.1	17.2	0	86	75	0	37	35	36
2022	12	11	16	59	51	18.4	-5	1.243	0.3	0.2	0	21.5	17.2	0	87	75	0	37	35	36
2022	12	11	17	9	51	19	-4.6	1.243	0.3	0.2	0	21.9	18.1	0	88	77	0	37	35	35
2022	12	11	17	19	51	18.3	-3.8	1.243	0.3	0.2	0	23.2	18.5	0	90	78	0	36	35	35
2022	12	11	17	29	51	18.7	-3.6	1.243	0.4	0.3	0	22.4	18.1	0	88	77	0	36	35	36
2022	12	11	17	39	51	19	-4.5	1.243	0.3	0.2	0	22.4	18.5	0	89	78	0	37	35	36
2022	12	11	17	49	51	18.7	-3.7	1.243	0.3	0.2	0	22.8	19.4	0	90	79	0	37	34	35
2022	12	11	17	59	51	18.5	-4.4	1.243	0.3	0.2	0	22.8	19.4	0	91	80	0	38	35	35
2022	12	11	18	9	51	18.7	-4	1.243	0.3	0.2	0	22.8	18.5	0	90	78	0	37	35	35
2022	12	11	18	19	51	17.9	-3.7	1.243	0.3	0.2	0	22.8	18.9	0	90	79	0	37	35	36
2022	12	11	18	29	51	18.8	-4.1	1.243	0.3	0.2	0	22.8	18.5	0	90	78	0	37	35	36
2022	12	11	18	39	51	17.8	-4	1.243	0.3	0.2	0	21.9	18.1	0	88	77	0	37	35	36
2022	12	11	18	49	51	18.7	-4.5	1.244	0.3	0.2	0	22.4	18.1	0	88	77	0	36	35	36
2022	12	11	18	59	51	17.9	-3.3	1.244	0.3	0.2	0	24.9	21.1	0	95	83	0	37	34	36
2022	12	11	19	9	51	18.1	-4.4	1.243	0.3	0.2	0	22.8	18.5	0	90	78	0	37	35	36
2022	12	11	19	19	51	18.6	-4	1.243	0.3	0.2	0	22.8	18.5	0	90	78	0	37	35	35
2022	12	11	19	29	51	18.2	-3.6	1.243	0.3	0.2	0	22.4	18.5	0	89	77	0	37	34	36
2022	12	11	19	39	51	18.2	-5.2	1.243	0.3	0.2	0	22.4	17.6	0	88	76	0	36	35	36
2022	12	11	19	49	51	17.5	-4	1.243	0.3	0.2	0	22.4	18.5	0	89	77	0	37	34	36
2022	12	11	19	59	51	18	-5.1	1.243	0.3	0.2	0	22.4	18.1	0	89	77	0	37	35	36
2022	12	11	20	9	51	19.3	-4.9	1.243	0.3	0.2	0	21.9	18.5	0	88	77	0	37	34	35
2022	12	11	20	19	51	18.9	-4.3	1.243	0.3	0.2	0	21.9	18.1	0	89	77	0	38	35	36
2022	12	11	20	29	51	18.2	-4.3	1.243	0.3	0.2	0	21.9	18.1	0	88	77	0	37	35	35
2022	12	11	20	39	51	18.5	-4.8	1.243	0.3	0.2	0	21.5	17.6	0	87	76	0	37	35	35
2022	12	11	20	49	51	18.5	-4.7	1.243	0.3	0.2	0	21.1	17.6	0	87	76	0	38	35	36
2022	12	11	20	59	51	18.7	-4.8	1.243	0.3	0.2	0	21.5	17.2	0	87	75	0	37	35	36
2022	12	11	21	9	51	18.6	-3.6	1.243	0.4	0.3	0	21.9	17.6	0	88	76	0	37	35	35
2022	12	11	21	19	51	18.3	-3.5	1.243	0.3	0.2	0	31.8	27.1	0	110	98	0	36	35	36
2022	12	11	21	29	51	18.2	-4.1	1.243	0.3	0.2	0	31.4	27.1	0	110	98	0	37	35	36
2022	12	11	21	39	51	17.6	-3.1	1.243	0.3	0.2	0	27.5	23.2	0	101	89	0	37	35	36
2022	12	11	21	49	51	18.6	-3.6	1.243	0.3	0.2	0	24.9	21.1	0	95	84	0	37	35	36
2022	12	11	21	59	51	19	-4.7	1.243	0.3	0.2	0	23.6	19.8	0	92	80	0	37	34	36
2022	12	11	22	9	51	18.2	-4.5	1.243	0.3	0.2	0	22.4	18.5	0	89	78	0	37	35	36
2022	12	11	22	19	51	18.4	-4.7	1.243	0.3	0.2	0	25.4	21.5	0	96	85	0	37	35	37
2022	12	11	22	29	51	18.3	-2.8	1.243	0.3	0.2	0	24.5	20.6	0	95	83	0	38	35	35
2022	12	11	22	39	51	19.4	-3.5	1.243	0.3	0.2	0	28.4	24.1	0	103	91	0	37	35	35
2022	12	11	22	49	51	18.7	-4.5	1.243	0.3	0.2	0	24.5	20.6	0	95	83	0	38	35	36
2022	12	11	22	59	51	17.5	-3.3	1.243	0.3	0.2	0	23.2	18.9	0	91	79	0	37	35	36
2022	12	11	23	9	51	18.9	-4.3	1.243	0.3	0.2	0	22.8	18.5	0	90	78	0	37	35	36
2022	12	11	23	19	51	19.6	-4.1	1.243	0.3	0.2	0	21.9	18.1	0	89	77	0	38	35	36
2022	12	11	23	29	51	17	-3.6	1.243	0.3	0.2	0	21.9	18.5	0	88	77	0	37	34	36
2022	12	11	23	39	51	18	-4.8	1.243	0.3	0.2	0	21.9	18.1	0	88	77	0	37	35	36
2022	12	11	23	49	51	16.6	-3.2	1.243	0.3	0.2	0	21.9	18.1	0	88	77	0	37	35	36
2022	12	11	23	59	51	17.6	-4.5	1.243	0.3	0.2	0	21.5	17.6	0	87	76	0	37	35	36

### Reinhackle (0365)

Year	Month	Day	Hour	Minute	Second	VelocityX	VelocityY	Level	StdError1	StdError2	StdError3	SNR1	SNR2	SNR3	SignalAmp1	SignalAmp2	SignalAmp3	Noise1	Noise2	Noise3
2022	12	12	0	9	51	18.9	-4	1.243	0.3	0.2	0	21.5	17.6	0	87	76	0	37	35	35
2022	12	12	0	19	51	18.4	-4.7	1.243	0.3	0.2	0	21.5	17.2	0	87	76	0	37	36	36
2022	12	12	0	29	51	19.1	-4.3	1.243	0.4	0.3	0	21.1	17.2	0	86	75	0	37	35	36
2022	12	12	0	39	51	17.9	-3.2	1.243	0.3	0.2	0	21.9	17.6	0	87	76	0	36	35	36
2022	12	12	0	49	51	17.5	-4.9	1.243	0.3	0.2	0	21.5	17.2	0	86	75	0	36	35	36
2022	12	12	0	59	51	18.7	-4.8	1.243	0.3	0.2	0	21.1	17.2	0	86	75	0	37	35	36
2022	12	12	1	9	51	17.9	-4.2	1.243	0.3	0.2	0	21.5	17.2	0	87	75	0	37	35	36
2022	12	12	1	19	51	18.1	-4.9	1.243	0.3	0.2	0	21.5	17.2	0	87	75	0	37	35	36
2022	12	12	1	29	51	17.8	-4.8	1.243	0.3	0.2	0	21.9	17.2	0	87	75	0	36	35	36
2022	12	12	1	39	51	18.6	-4.9	1.242	0.3	0.2	0	21.9	17.6	0	88	76	0	37	35	36
2022	12	12	1	49	51	17.9	-4.5	1.243	0.3	0.2	0	21.5	17.2	0	87	75	0	37	35	36
2022	12	12	1	59	51	17.7	-4.5	1.243	0.3	0.2	0	21.1	17.2	0	86	75	0	37	35	36
2022	12	12	2	9	51	17.7	-4.4	1.242	0.3	0.2	0	21.5	17.2	0	87	75	0	37	35	36
2022	12	12	2	19	51	18	-4.3	1.243	0.3	0.2	0	21.1	17.2	0	86	75	0	37	35	36
2022	12	12	2	29	51	18.5	-3.8	1.242	0.3	0.2	0	21.5	17.2	0	87	75	0	37	35	36
2022	12	12	2	39	51	17.8	-4	1.243	0.3	0.2	0	21.9	18.1	0	88	77	0	37	35	36
2022	12	12	2	49	51	18.4	-4.5	1.243	0.3	0.2	0	21.5	17.2	0	87	75	0	37	35	36
2022	12	12	2	59	51	18.1	-3.7	1.242	0.3	0.2	0	21.1	17.6	0	86	75	0	37	34	36
2022	12	12	3	9	51	18.3	-3.8	1.242	0.3	0.2	0	21.1	17.2	0	86	75	0	37	35	36
2022	12	12	3	19	51	19.7	-3.9	1.243	0.3	0.2	0	21.1	16.8	0	85	74	0	36	35	36
2022	12	12	3	29	51	18	-3.9	1.243	0.3	0.2	0	21.1	17.2	0	86	75	0	37	35	36
2022	12	12	3	39	51	18.9	-5.1	1.243	0.3	0.2	0	20.6	16.8	0	86	74	0	38	35	36
2022	12	12	3	49	51	17.9	-4.7	1.242	0.3	0.2	0	21.1	16.8	0	86	74	0	37	35	36
2022	12	12	3	59	51	19.2	-4	1.242	0.3	0.2	0	21.1	16.8	0	86	74	0	37	35	36
2022	12	12	4	9	51	18.6	-4.4	1.242	0.3	0.2	0	21.1	16.8	0	86	74	0	37	35	37
2022	12	12	4	19	51	18.2	-4.5	1.242	0.3	0.2	0	20.6	16.3	0	85	73	0	37	35	36
2022	12	12	4	29	51	18.7	-4.7	1.242	0.3	0.2	0	21.1	16.3	0	86	73	0	37	35	36
2022	12	12	4	39	51	18.1	-4.5	1.242	0.4	0.3	0	20.6	16.3	0	85	73	0	37	35	35
2022	12	12	4	49	51	17.8	-4.9	1.242	0.3	0.2	0	20.6	16.3	0	85	73	0	37	35	36
2022	12	12	4	59	51	18.9	-4.2	1.242	0.3	0.2	0	20.6	16.3	0	85	73	0	37	35	36
2022	12	12	5	9	51	18.4	-4.5	1.242	0.3	0.2	0	20.6	16.3	0	85	73	0	37	35	36
2022	12	12	5	19	51	17.6	-4.8	1.242	0.3	0.2	0	21.1	16.3	0	86	73	0	37	35	36
2022	12	12	5	29	51	18.2	-4.4	1.242	0.3	0.2	0	20.6	16.3	0	85	73	0	37	35	36
2022	12	12	5	39	51	18.4	-4.2	1.242	0.3	0.2	0	20.6	16.3	0	85	74	0	37	36	36
2022	12	12	5	49	51	19.1	-5.1	1.242	0.3	0.2	0	20.6	16.3	0	85	73	0	37	35	35
2022	12	12	5	59	51	18.1	-4.4	1.242	0.3	0.2	0	20.6	16.8	0	85	74	0	37	35	36
2022	12	12	6	9	51	18.8	-4.3	1.242	0.4	0.3	0	20.6	16.3	0	85	73	0	37	35	36
2022	12	12	6	19	51	18.1	-3.6	1.242	0.3	0.2	0	20.6	16.3	0	85	73	0	37	35	35
2022	12	12	6	29	51	18	-3.6	1.242	0.3	0.2	0	20.2	16.3	0	85	73	0	38	35	36
2022	12	12	6	39	51	18.5	-3.5	1.242	0.3	0.2	0	19.8	15.9	0	84	72	0	38	35	36
2022	12	12	6	49	51	18	-5.1	1.242	0.3	0.2	0	20.6	15.9	0	85	72	0	37	35	36
2022	12	12	6	59	51	19	-4.2	1.242	0.3	0.2	0	20.6	16.3	0	85	73	0	37	35	35
2022	12	12	7	9	51	18.4	-4.7	1.242	0.3	0.2	0	20.6	16.3	0	85	73	0	37	35	36
2022	12	12	7	19	51	18.3	-4.4	1.242	0.3	0.2	0	21.9	18.1	0	88	76	0	37	34	35
2022	12	12	7	29	51	18.5	-4.3	1.242	0.3	0.2	0	21.5	17.2	0	87	75	0	37	35	36
2022	12	12	7	39	51	18.9	-3.9	1.242	0.4	0.3	0	21.1	17.2	0	87	75	0	38	35	36
2022	12	12	7	49	51	17.7	-4.4	1.242	0.3	0.2	0	20.6	16.3	0	85	73	0	37	35	36
2022	12	12	7	59	51	18.4	-4.8	1.242	0.3	0.2	0	20.2	15.9	0	84	72	0	37	35	36



### Reinhackle (0365)

Year	Month	Day	Hour	Minute	Second	VelocityX	VelocityY	Level	StdError1	StdError2	StdError3	SNR1	SNR2	SNR3	SignalAmp1	SignalAmp2	SignalAmp3	Noise1	Noise2	Noise3
2022	12	12	8	9	51	17.9	-3.1	1.242	0.3	0.2	0	20.2	15.9	0	84	72	0	37	35	36
2022	12	12	8	19	51	17.6	-4.2	1.242	0.3	0.2	0	20.2	15.5	0	84	72	0	37	36	36
2022	12	12	8	29	51	17.9	-5.1	1.242	0.3	0.2	0	20.6	16.8	0	85	74	0	37	35	36
2022	12	12	8	39	51	18.8	-4.3	1.242	0.3	0.2	0	21.1	17.2	0	86	75	0	37	35	36
2022	12	12	8	49	51	17.8	-4.8	1.242	0.3	0.2	0	21.9	17.2	0	87	75	0	36	35	36
2022	12	12	8	59	51	19	-3.4	1.242	0.3	0.2	0	21.1	16.8	0	86	74	0	37	35	35
2022	12	12	9	9	51	18.2	-4.5	1.242	0.3	0.2	0	21.1	16.8	0	86	74	0	37	35	35
2022	12	12	9	19	51	17.2	-4	1.242	0.3	0.2	0	21.5	17.2	0	87	75	0	37	35	35
2022	12	12	9	29	51	18.4	-4.3	1.242	0.3	0.2	0	20.6	15.9	0	85	73	0	37	36	35
2022	12	12	9	39	51	18.3	-3.8	1.242	0.3	0.2	0	21.1	16.3	0	85	73	0	36	35	36
2022	12	12	9	49	51	18.4	-3.9	1.242	0.3	0.2	0	20.6	16.8	0	85	73	0	37	34	36
2022	12	12	9	59	51	17.6	-3.7	1.242	0.3	0.2	0	20.6	16.8	0	85	74	0	37	35	36
2022	12	12	10	9	51	16.6	-4.2	1.243	0.3	0.2	0	20.2	16.3	0	84	73	0	37	35	37
2022	12	12	10	19	51	19.4	-4.3	1.243	0.3	0.2	0	21.1	17.2	0	86	75	0	37	35	36
2022	12	12	10	29	51	18.1	-4.8	1.243	0.3	0.2	0	20.6	16.8	0	85	74	0	37	35	36
2022	12	12	10	39	51	19.1	-4.6	1.243	0.3	0.2	0	20.6	16.3	0	85	73	0	37	35	36
2022	12	12	10	49	51	17.7	-4.8	1.243	0.3	0.2	0	21.1	16.8	0	86	74	0	37	35	36
2022	12	12	10	59	51	17.6	-3.9	1.243	0.3	0.2	0	21.5	17.2	0	87	75	0	37	35	36
2022	12	12	11	9	51	17.9	-4.4	1.243	0.4	0.3	0	20.6	16.8	0	85	74	0	37	35	35
2022	12	12	11	19	51	18.1	-4.4	1.243	0.3	0.2	0	21.5	16.8	0	86	74	0	36	35	35
2022	12	12	11	29	51	18.5	-5.1	1.243	0.3	0.2	0	22.4	18.1	0	89	77	0	37	35	36
2022	12	12	11	39	51	17.6	-5.2	1.243	0.3	0.2	0	21.1	17.2	0	86	74	0	37	34	36
2022	12	12	11	49	51	18.4	-4	1.243	0.3	0.2	0	20.6	16.3	0	85	73	0	37	35	36
2022	12	12	11	59	51	18.9	-4.4	1.243	0.3	0.2	0	19.8	15.9	0	83	72	0	37	35	36
2022	12	12	12	9	51	18.7	-4.2	1.243	0.3	0.2	0	21.1	17.2	0	86	75	0	37	35	35
2022	12	12	12	19	51	18.7	-3.9	1.243	0.3	0.2	0	21.9	18.1	0	88	77	0	37	35	36
2022	12	12	12	29	51	18.1	-3.6	1.243	0.3	0.2	0	24.1	20.2	0	93	82	0	37	35	35
2022	12	12	12	39	51	18.1	-4.6	1.243	0.4	0.3	0	21.1	17.6	0	87	76	0	38	35	37
2022	12	12	12	49	51	18.3	-4.6	1.243	0.3	0.2	0	21.5	17.6	0	87	76	0	37	35	36
2022	12	12	12	59	51	18.5	-4.8	1.243	0.3	0.2	0	21.5	17.6	0	87	76	0	37	35	36
2022	12	12	13	9	51	19.1	-4	1.243	0.3	0.2	0	21.9	17.6	0	87	76	0	36	35	35
2022	12	12	13	19	51	19.6	-3.3	1.243	0.3	0.2	0	25.8	21.5	0	97	85	0	37	35	36
2022	12	12	13	29	51	18.4	-3.4	1.243	0.3	0.2	0	23.6	20.2	0	92	81	0	37	34	36
2022	12	12	13	39	51	18.1	-4	1.243	0.4	0.3	0	22.8	18.5	0	90	78	0	37	35	36
2022	12	12	13	49	51	19	-4	1.243	0.3	0.2	0	22.8	18.9	0	90	79	0	37	35	36
2022	12	12	13	59	51	18	-4.3	1.243	0.3	0.2	0	22.4	18.1	0	89	77	0	37	35	36
2022	12	12	14	9	51	17.9	-3.7	1.243	0.3	0.2	0	21.1	17.2	0	86	75	0	37	35	36
2022	12	12	14	19	51	17.4	-3.3	1.243	0.3	0.2	0	20.6	16.8	0	85	74	0	37	35	36
2022	12	12	14	29	51	19	-5.2	1.243	0.3	0.2	0	21.5	17.2	0	87	75	0	37	35	36
2022	12	12	14	39	51	17.1	-4.4	1.243	0.3	0.2	0	21.5	17.6	0	87	76	0	37	35	36
2022	12	12	14	49	51	19.2	-4.2	1.243	0.3	0.2	0	22.4	18.5	0	89	78	0	37	35	36
2022	12	12	14	59	51	19.7	-4.8	1.243	0.3	0.2	0	21.1	17.2	0	86	75	0	37	35	36
2022	12	12	15	9	51	18.6	-4.1	1.243	0.3	0.2	0	20.6	16.8	0	85	74	0	37	35	36
2022	12	12	15	19	51	18.9	-4.1	1.243	0.3	0.2	0	22.8	18.9	0	90	79	0	37	35	36
2022	12	12	15	29	51	18.3	-4.1	1.243	0.3	0.2	0	21.5	17.6	0	87	76	0	37	35	36
2022	12	12	15	39	51	18.1	-3.6	1.243	0.3	0.2	0	21.5	17.6	0	87	76	0	37	35	36
2022	12	12	15	49	51	18.1	-4.4	1.243	0.3	0.2	0	20.6	17.2	0	85	74	0	37	34	36
2022	12	12	15	59	51	18.6	-4.3	1.243	0.3	0.2	0	20.6	16.8	0	85	74	0	37	35	35

### Reinhackle (0365)

Year	Month	Day	Hour	Minute	Second	VelocityX	VelocityY	Level	StdError1	StdError2	StdError3	SNR1	SNR2	SNR3	SignalAmp1	SignalAmp2	SignalAmp3	Noise1	Noise2	Noise3
2022	12	12	16	9	51	18.9	-4.4	1.243	0.3	0.2	0	20.6	16.3	0	85	73	0	37	35	36
2022	12	12	16	19	51	18.5	-4	1.243	0.3	0.2	0	22.4	18.5	0	89	78	0	37	35	36
2022	12	12	16	29	51	17.9	-3.7	1.243	0.3	0.2	0	20.6	17.2	0	86	75	0	38	35	36
2022	12	12	16	39	51	18.9	-4.5	1.243	0.3	0.2	0	20.6	16.3	0	85	73	0	37	35	37
2022	12	12	16	49	51	18.1	-3.7	1.243	0.3	0.2	0	20.2	16.3	0	84	73	0	37	35	36
2022	12	12	16	59	51	19.5	-3.7	1.243	0.3	0.2	0	21.1	16.8	0	86	74	0	37	35	36
2022	12	12	17	9	51	19.1	-3.6	1.243	0.3	0.2	0	21.9	17.6	0	88	76	0	37	35	36
2022	12	12	17	19	51	18	-4.3	1.243	0.3	0.2	0	22.4	18.1	0	89	77	0	37	35	36
2022	12	12	17	29	51	17.4	-3.7	1.243	0.3	0.2	0	21.5	17.6	0	87	76	0	37	35	36
2022	12	12	17	39	51	17.6	-4.2	1.243	0.3	0.2	0	21.9	18.1	0	88	77	0	37	35	36
2022	12	12	17	49	51	18.3	-4.3	1.243	0.3	0.2	0	20.6	16.8	0	86	74	0	38	35	37
2022	12	12	17	59	51	18.7	-4.2	1.243	0.3	0.2	0	23.2	18.5	0	90	78	0	36	35	36
2022	12	12	18	9	51	19.1	-4.6	1.243	0.3	0.2	0	21.9	17.6	0	88	76	0	37	35	36
2022	12	12	18	19	51	18.1	-3.6	1.243	0.3	0.2	0	20.2	16.3	0	85	73	0	38	35	36
2022	12	12	18	29	51	18.8	-3.5	1.243	0.3	0.2	0	21.5	17.2	0	87	75	0	37	35	36
2022	12	12	18	39	51	18.5	-4	1.243	0.3	0.2	0	20.6	16.3	0	85	73	0	37	35	36
2022	12	12	18	49	51	18.5	-4.3	1.243	0.3	0.2	0	20.6	16.3	0	85	73	0	37	35	36
2022	12	12	18	59	51	18.8	-4.1	1.243	0.3	0.2	0	20.6	16.8	0	85	73	0	37	34	36
2022	12	12	19	9	51	18.5	-5.2	1.243	0.3	0.2	0	20.6	16.3	0	85	73	0	37	35	36
2022	12	12	19	19	51	18.3	-4.6	1.243	0.3	0.2	0	20.6	16.3	0	85	73	0	37	35	36
2022	12	12	19	29	51	18.9	-4.6	1.243	0.3	0.2	0	20.2	15.9	0	84	72	0	37	35	35
2022	12	12	19	39	51	19.7	-4	1.243	0.3	0.2	0	19.8	16.3	0	84	73	0	38	35	35
2022	12	12	19	49	51	19.1	-5.1	1.243	0.3	0.2	0	20.6	16.3	0	85	73	0	37	35	36
2022	12	12	19	59	51	18.6	-3.6	1.243	0.3	0.2	0	20.6	16.8	0	85	74	0	37	35	36
2022	12	12	20	9	51	19.2	-3.7	1.243	0.3	0.2	0	19.8	15.9	0	84	72	0	38	35	35
2022	12	12	20	19	51	19.2	-3.9	1.243	0.3	0.2	0	20.2	16.3	0	84	73	0	37	35	36
2022	12	12	20	29	51	18.4	-3.9	1.243	0.3	0.2	0	20.2	15.9	0	84	72	0	37	35	36
2022	12	12	20	39	51	19.1	-3.9	1.243	0.3	0.2	0	20.2	15.9	0	84	72	0	37	35	36
2022	12	12	20	49	51	17.6	-4.4	1.242	0.3	0.2	0	19.8	15.9	0	84	72	0	38	35	36
2022	12	12	20	59	51	18.6	-4.6	1.243	0.4	0.3	0	24.1	20.2	0	93	82	0	37	35	36
2022	12	12	21	9	51	18.5	-4.1	1.243	0.3	0.2	0	23.6	19.4	0	92	80	0	37	35	36
2022	12	12	21	19	51	18.9	-2.9	1.243	0.3	0.2	0	25.8	22.4	0	98	87	0	38	35	36
2022	12	12	21	29	51	18.1	-3.8	1.242	0.3	0.2	0	22.8	18.5	0	90	79	0	37	36	35
2022	12	12	21	39	51	18.9	-4.1	1.243	0.3	0.2	0	22.8	19.4	0	90	79	0	37	34	36
2022	12	12	21	49	51	16.1	-2.9	1.242	0.4	0.3	0	22.8	18.5	0	90	78	0	37	35	35
2022	12	12	21	59	51	18.1	-3.2	1.243	0.3	0.2	0	21.9	17.6	0	88	76	0	37	35	36
2022	12	12	22	9	51	18.2	-4.7	1.243	0.3	0.2	0	21.1	16.8	0	86	74	0	37	35	36
2022	12	12	22	19	51	19.7	-3.9	1.243	0.3	0.2	0	21.5	17.2	0	87	75	0	37	35	36
2022	12	12	22	29	51	18.1	-2.2	1.243	0.3	0.2	0	22.8	18.5	0	90	78	0	37	35	36
2022	12	12	22	39	51	18.2	-4.7	1.242	0.3	0.2	0	22.4	18.5	0	89	78	0	37	35	36
2022	12	12	22	49	51	16.4	-4.4	1.243	0.3	0.2	0	22.4	18.1	0	89	77	0	37	35	36
2022	12	12	22	59	51	18.5	-4.1	1.243	0.3	0.2	0	21.5	17.6	0	87	76	0	37	35	36
2022	12	12	23	9	51	18.6	-4.3	1.242	0.3	0.2	0	20.6	16.8	0	85	74	0	37	35	36
2022	12	12	23	19	51	17.6	-4.2	1.242	0.3	0.2	0	20.6	16.8	0	85	74	0	37	35	36
2022	12	12	23	29	51	17.8	-4.4	1.243	0.3	0.2	0	21.1	16.3	0	85	73	0	36	35	36
2022	12	12	23	39	51	18.3	-4.3	1.242	0.3	0.2	0	20.6	16.8	0	85	73	0	37	34	36
2022	12	12	23	49	51	18	-4.1	1.242	0.3	0.2	0	22.8	18.1	0	89	77	0	36	35	35
2022	12	12	23	59	51	18.7	-3.9	1.242	0.3	0.2	0	20.6	16.8	0	86	74	0	38	35	36

### Reinhackle (0365)

Year	Month	Day	Hour	Minute	Second	VelocityX	VelocityY	Level	StdError1	StdError2	StdError3	SNR1	SNR2	SNR3	SignalAmp1	SignalAmp2	SignalAmp3	Noise1	Noise2	Noise3
2022	12	13	0	9	51	18.1	-5.1	1.242	0.3	0.2	0	21.1	16.8	0	86	74	0	37	35	36
2022	12	13	0	19	51	18.5	-3.6	1.242	0.3	0.2	0	20.6	17.2	0	85	74	0	37	34	36
2022	12	13	0	29	51	19	-4.2	1.242	0.3	0.2	0	20.6	16.8	0	86	74	0	38	35	35
2022	12	13	0	39	51	18	-4.7	1.242	0.3	0.2	0	21.9	18.1	0	88	77	0	37	35	36
2022	12	13	0	49	51	18.2	-3.9	1.242	0.3	0.2	0	22.8	18.5	0	90	78	0	37	35	35
2022	12	13	0	59	51	18.2	-4.7	1.242	0.3	0.2	0	21.5	17.6	0	88	76	0	38	35	35
2022	12	13	1	9	51	18.7	-3.1	1.242	0.3	0.2	0	34.8	30.5	0	118	106	0	37	35	36
2022	12	13	1	19	51	19.4	-2.7	1.242	0.3	0.2	0	37	32.3	0	123	110	0	37	35	35
2022	12	13	1	29	51	18.6	-2.8	1.242	0.3	0.2	0	31.4	27.1	0	110	98	0	37	35	36
2022	12	13	1	39	51	18.3	-3.3	1.242	0.3	0.2	0	27.1	23.2	0	101	89	0	38	35	36
2022	12	13	1	49	51	18.3	-3.8	1.242	0.3	0.2	0	24.9	20.6	0	95	83	0	37	35	36
2022	12	13	1	59	51	18.8	-4	1.242	0.4	0.3	0	22.4	18.9	0	90	79	0	38	35	37
2022	12	13	2	9	51	18.5	-3.9	1.242	0.3	0.2	0	22.4	18.5	0	88	77	0	36	34	36
2022	12	13	2	19	51	18	-3.3	1.242	0.3	0.2	0	21.9	17.2	0	87	75	0	36	35	36
2022	12	13	2	29	51	19	-4	1.242	0.3	0.2	0	21.5	17.2	0	87	75	0	37	35	36
2022	12	13	2	39	51	19.5	-4.7	1.242	0.3	0.2	0	21.1	16.8	0	86	74	0	37	35	36
2022	12	13	2	49	51	18.3	-3.9	1.242	0.3	0.2	0	20.2	16.3	0	85	73	0	38	35	36
2022	12	13	2	59	51	18.5	-3.9	1.242	0.3	0.2	0	20.6	16.8	0	85	74	0	37	35	35
2022	12	13	3	9	51	19.3	-4.2	1.242	0.3	0.2	0	20.6	16.3	0	85	73	0	37	35	36
2022	12	13	3	19	51	19.3	-3.9	1.242	0.3	0.2	0	20.2	16.3	0	84	73	0	37	35	36
2022	12	13	3	29	51	18.4	-4.6	1.242	0.3	0.2	0	20.6	16.3	0	85	73	0	37	35	37
2022	12	13	3	39	51	18.1	-4.1	1.242	0.3	0.2	0	19.8	15.9	0	84	72	0	38	35	36
2022	12	13	3	49	51	18.4	-4.3	1.242	0.3	0.2	0	20.2	16.3	0	84	73	0	37	35	36
2022	12	13	3	59	51	18.1	-4.3	1.241	0.3	0.2	0	20.2	16.3	0	84	73	0	37	35	36
2022	12	13	4	9	51	18.3	-4.2	1.242	0.3	0.2	0	20.2	15.5	0	84	72	0	37	36	36
2022	12	13	4	19	51	18.4	-4.3	1.242	0.3	0.2	0	20.2	15.9	0	84	72	0	37	35	36
2022	12	13	4	29	51	17.7	-4.8	1.242	0.3	0.2	0	20.6	15.9	0	85	72	0	37	35	36
2022	12	13	4	39	51	17.8	-4.7	1.242	0.3	0.2	0	20.2	15.9	0	84	72	0	37	35	36
2022	12	13	4	49	51	18.6	-4.9	1.241	0.3	0.2	0	20.2	15.9	0	84	72	0	37	35	36
2022	12	13	4	59	51	18.3	-5.1	1.241	0.3	0.2	0	20.2	15.9	0	85	72	0	38	35	35
2022	12	13	5	9	51	18.4	-4.6	1.241	0.3	0.2	0	20.2	15.9	0	84	72	0	37	35	36
2022	12	13	5	19	51	17.6	-4.4	1.241	0.3	0.2	0	20.2	15.5	0	84	72	0	37	36	35
2022	12	13	5	29	51	18	-4	1.241	0.3	0.2	0	20.2	15.9	0	84	72	0	37	35	36
2022	12	13	5	39	51	19.1	-4.5	1.241	0.3	0.2	0	19.8	15.9	0	83	72	0	37	35	36
2022	12	13	5	49	51	18.5	-4.2	1.241	0.3	0.2	0	19.8	15.9	0	84	72	0	38	35	36
2022	12	13	5	59	51	18	-4.2	1.241	0.3	0.2	0	19.4	15.5	0	83	72	0	38	36	36
2022	12	13	6	9	51	18.4	-4.9	1.242	0.3	0.2	0	20.2	15.9	0	84	72	0	37	35	36
2022	12	13	6	19	51	18.1	-4.6	1.241	0.3	0.2	0	20.2	15.9	0	84	72	0	37	35	36
2022	12	13	6	29	51	18.2	-4.7	1.241	0.3	0.2	0	20.2	15.5	0	84	71	0	37	35	37
2022	12	13	6	39	51	18.3	-4.8	1.241	0.3	0.2	0	20.2	15.5	0	83	71	0	36	35	36
2022	12	13	6	49	51	15.8	-3.5	1.241	0.3	0.2	0	20.2	15.9	0	84	72	0	37	35	37
2022	12	13	6	59	51	18.7	-5.4	1.241	0.3	0.2	0	20.2	15.9	0	84	72	0	37	35	36
2022	12	13	7	9	51	17.9	-4.4	1.241	0.3	0.2	0	20.2	15.9	0	84	72	0	37	35	36
2022	12	13	7	19	51	18.9	-5.1	1.241	0.3	0.2	0	20.6	16.3	0	84	73	0	36	35	35
2022	12	13	7	29	51	17.9	-3.6	1.241	0.2	0.2	0	20.6	17.2	0	86	75	0	38	35	36
2022	12	13	7	39	51	17.6	-3.3	1.241	0.3	0.2	0	21.9	18.1	0	89	77	0	38	35	35
2022	12	13	7	49	51	19.6	-4.5	1.241	0.3	0.2	0	21.1	17.2	0	86	75	0	37	35	35
2022	12	13	7	59	51	19.2	-4.4	1.241	0.3	0.2	0	21.9	17.6	0	88	76	0	37	35	36

### Reinhackle (0365)

Year	Month	Day	Hour	Minute	Second	VelocityX	VelocityY	Level	StdError1	StdError2	StdError3	SNR1	SNR2	SNR3	SignalAmp1	SignalAmp2	SignalAmp3	Noise1	Noise2	Noise3
2022	12	13	8	9	51	18	-4.2	1.241	0.3	0.2	0	19.8	15.5	0	84	72	0	38	36	36
2022	12	13	8	19	51	18.6	-4.4	1.241	0.4	0.3	0	21.1	16.8	0	86	74	0	37	35	36
2022	12	13	8	29	51	18	-4.7	1.241	0.3	0.2	0	20.2	16.3	0	84	73	0	37	35	36
2022	12	13	8	39	51	18.5	-4.7	1.241	0.3	0.2	0	22.8	18.1	0	90	77	0	37	35	36
2022	12	13	8	49	51	19.3	-4.3	1.241	0.3	0.2	0	22.4	18.5	0	89	78	0	37	35	36
2022	12	13	8	59	51	18.2	-3.9	1.241	0.3	0.2	0	22.8	18.5	0	90	78	0	37	35	36
2022	12	13	9	9	51	18.6	-4	1.241	0.3	0.2	0	23.2	18.9	0	91	79	0	37	35	35
2022	12	13	9	19	51	18.1	-4.1	1.241	0.3	0.2	0	21.9	18.5	0	89	78	0	38	35	36
2022	12	13	9	29	51	18.3	-3.9	1.241	0.3	0.2	0	24.5	20.6	0	94	83	0	37	35	37
2022	12	13	9	39	51	17.5	-3.2	1.241	0.3	0.2	0	26.7	22.4	0	99	87	0	37	35	36
2022	12	13	9	49	51	18.6	-3.9	1.241	0.3	0.2	0	22.8	18.9	0	90	79	0	37	35	36
2022	12	13	9	59	51	18.4	-4.1	1.241	0.3	0.2	0	23.2	18.9	0	91	79	0	37	35	36
2022	12	13	10	9	51	18.5	-4	1.241	0.3	0.2	0	22.8	18.5	0	90	78	0	37	35	36
2022	12	13	10	19	51	18	-4.3	1.241	0.3	0.2	0	22.8	18.1	0	90	78	0	37	36	36
2022	12	13	10	29	51	18.1	-4.4	1.241	0.3	0.2	0	23.6	19.4	0	92	80	0	37	35	36
2022	12	13	10	39	51	18.7	-5.1	1.242	0.3	0.2	0	22.8	18.5	0	90	78	0	37	35	36
2022	12	13	10	49	51	17.7	-3.9	1.242	0.3	0.2	0	24.9	20.2	0	94	82	0	36	35	37
2022	12	13	10	59	51	18.6	-3.9	1.241	0.3	0.2	0	22.8	18.5	0	90	78	0	37	35	35
2022	12	13	11	9	51	19.9	-3.7	1.242	0.3	0.2	0	21.9	17.2	0	88	75	0	37	35	36
2022	12	13	11	19	51	19.5	-2.9	1.242	0.3	0.2	0	22.4	17.6	0	90	77	0	38	36	37
2022	12	13	11	29	51	20.3	-3.1	1.242	0.3	0.2	0	23.6	18.9	0	92	79	0	37	35	36
2022	12	13	11	39	51	19.3	-1.6	1.242	0.3	0.2	0	24.5	19.4	0	94	80	0	37	35	36
2022	12	13	11	49	51	19.3	-2.6	1.242	0.3	0.2	0	22.8	18.5	0	91	78	0	38	35	36
2022	12	13	11	59	51	19.7	-3	1.243	0.3	0.2	0	22.8	18.5	0	90	78	0	37	35	36
2022	12	13	12	9	51	19.6	-3.7	1.242	0.3	0.2	0	21.9	17.6	0	88	77	0	37	36	36
2022	12	13	12	19	51	18.8	-2.9	1.242	0.3	0.2	0	22.4	17.6	0	89	76	0	37	35	36
2022	12	13	12	29	51	19.3	-4.5	1.242	0.3	0.2	0	21.5	17.6	0	87	76	0	37	35	36
2022	12	13	12	39	51	19.5	-2.5	1.242	0.3	0.2	0	21.9	17.2	0	88	75	0	37	35	36
2022	12	13	12	49	51	19.5	-2.4	1.242	0.3	0.2	0	23.2	18.5	0	91	78	0	37	35	36
2022	12	13	12	59	51	18.5	-4	1.242	0.3	0.2	0	21.9	17.6	0	87	76	0	36	35	36
2022	12	13	13	9	51	18.3	-4.1	1.242	0.3	0.2	0	21.1	16.8	0	87	74	0	38	35	36
2022	12	13	13	19	51	19.9	-2.3	1.242	0.3	0.2	0	21.5	16.8	0	87	74	0	37	35	36
2022	12	13	13	29	51	19.5	-3.1	1.241	0.3	0.2	0	21.1	16.8	0	85	74	0	36	35	36
2022	12	13	13	39	51	19.9	-3.1	1.242	0.3	0.2	0	20.2	16.3	0	84	73	0	37	35	36
2022	12	13	13	49	51	19.3	-4.2	1.242	0.4	0.3	0	21.1	16.8	0	86	74	0	37	35	36
2022	12	13	13	59	51	19.1	-3.8	1.242	0.3	0.2	0	21.5	16.8	0	87	74	0	37	35	36
2022	12	13	14	9	51	19.4	-4.1	1.242	0.3	0.2	0	21.5	17.2	0	87	75	0	37	35	36
2022	12	13	14	19	51	19	-3.4	1.242	0.3	0.2	0	21.1	16.8	0	86	74	0	37	35	36
2022	12	13	14	29	51	19.8	-4	1.242	0.3	0.2	0	21.5	17.2	0	87	75	0	37	35	36
2022	12	13	14	39	51	19.2	-4.1	1.242	0.3	0.2	0	23.2	18.9	0	91	78	0	37	34	36
2022	12	13	14	49	51	18.4	-3.3	1.241	0.3	0.2	0	21.1	16.8	0	86	75	0	37	36	36
2022	12	13	14	59	51	17.8	-3.8	1.241	0.3	0.2	0	21.1	16.8	0	85	74	0	36	35	36
2022	12	13	15	9	51	17.7	-3.9	1.242	0.3	0.2	0	21.5	17.6	0	87	75	0	37	34	36
2022	12	13	15	19	51	19.4	-3.3	1.241	0.3	0.2	0	22.4	17.6	0	89	77	0	37	36	36
2022	12	13	15	29	51	18.7	-4.3	1.241	0.3	0.2	0	25.4	21.1	0	96	84	0	37	35	36
2022	12	13	15	39	51	19.4	-4.1	1.241	0.3	0.2	0	22.8	18.9	0	90	79	0	37	35	36
2022	12	13	15	49	51	19.5	-4.7	1.241	0.3	0.2	0	21.1	16.8	0	86	74	0	37	35	35
2022	12	13	15	59	51	18.6	-4.4	1.241	0.3	0.2	0	21.5	17.2	0	87	75	0	37	35	36

### Reinhackle (0365)

Year	Month	Day	Hour	Minute	Second	VelocityX	VelocityY	Level	StdError1	StdError2	StdError3	SNR1	SNR2	SNR3	SignalAmp1	SignalAmp2	SignalAmp3	Noise1	Noise2	Noise3
2022	12	13	16	9	51	17.5	-4.3	1.241	0.3	0.2	0	22.4	18.1	0	89	78	0	37	36	36
2022	12	13	16	19	51	19.1	-3.9	1.241	0.3	0.2	0	21.1	17.2	0	87	75	0	38	35	37
2022	12	13	16	29	51	18.4	-4.7	1.241	0.3	0.2	0	20.2	15.9	0	84	72	0	37	35	36
2022	12	13	16	39	51	17.3	-3.3	1.241	0.3	0.2	0	21.5	17.6	0	87	76	0	37	35	36
2022	12	13	16	49	51	17.5	-3.9	1.241	0.3	0.2	0	20.6	16.3	0	85	73	0	37	35	36
2022	12	13	16	59	51	18.3	-3.9	1.241	0.3	0.2	0	20.2	16.3	0	84	73	0	37	35	36
2022	12	13	17	9	51	18.2	-4	1.241	0.3	0.2	0	24.1	19.8	0	93	81	0	37	35	36
2022	12	13	17	19	51	18	-3.5	1.241	0.3	0.2	0	21.5	17.2	0	87	75	0	37	35	36
2022	12	13	17	29	51	18.5	-4.8	1.241	0.3	0.2	0	21.1	16.8	0	86	74	0	37	35	35
2022	12	13	17	39	51	18.6	-4.6	1.241	0.3	0.2	0	20.6	16.8	0	85	74	0	37	35	36
2022	12	13	17	49	51	17.9	-3.8	1.241	0.3	0.2	0	26.7	22.4	0	99	87	0	37	35	35
2022	12	13	17	59	51	17.5	-4.7	1.241	0.3	0.2	0	22.8	18.5	0	90	78	0	37	35	37
2022	12	13	18	9	51	18.8	-4.2	1.241	0.3	0.2	0	22.8	18.1	0	90	77	0	37	35	36
2022	12	13	18	19	51	19.1	-4.6	1.241	0.3	0.2	0	21.9	17.6	0	88	76	0	37	35	36
2022	12	13	18	29	51	17.8	-4.4	1.241	0.3	0.2	0	20.2	15.9	0	84	73	0	37	36	35
2022	12	13	18	39	51	18.9	-4.3	1.241	0.3	0.2	0	19.8	16.3	0	83	72	0	37	34	36
2022	12	13	18	49	51	18.2	-4.2	1.241	0.3	0.2	0	20.6	15.9	0	85	73	0	37	36	35
2022	12	13	18	59	51	18.2	-4.2	1.241	0.3	0.2	0	20.2	16.3	0	84	72	0	37	34	36
2022	12	13	19	9	51	18.6	-4.4	1.24	0.3	0.2	0	21.1	16.3	0	85	73	0	36	35	36
2022	12	13	19	19	51	18.4	-3.8	1.241	0.4	0.3	0	21.1	16.8	0	86	74	0	37	35	37
2022	12	13	19	29	51	18.1	-5.1	1.241	0.3	0.2	0	20.2	16.3	0	84	73	0	37	35	36
2022	12	13	19	39	51	17.7	-4.3	1.24	0.3	0.2	0	21.1	16.3	0	85	73	0	36	35	35
2022	12	13	19	49	51	18.7	-3.9	1.24	0.3	0.2	0	21.5	17.2	0	87	75	0	37	35	36
2022	12	13	19	59	51	18.3	-5.5	1.24	0.3	0.2	0	21.1	16.8	0	86	74	0	37	35	36
2022	12	13	20	9	51	18.3	-4.1	1.24	0.3	0.2	0	20.2	15.9	0	84	72	0	37	35	36
2022	12	13	20	19	51	17.8	-4.4	1.24	0.3	0.2	0	20.2	15.9	0	84	72	0	37	35	36
2022	12	13	20	29	51	19.1	-4.5	1.24	0.3	0.2	0	19.8	15.5	0	83	71	0	37	35	36
2022	12	13	20	39	51	17.8	-4.7	1.24	0.3	0.2	0	19.4	15.5	0	83	71	0	38	35	35
2022	12	13	20	49	51	17.8	-5	1.24	0.3	0.2	0	20.2	15.9	0	85	72	0	38	35	36
2022	12	13	20	59	51	18.9	-4.1	1.24	0.3	0.2	0	20.6	16.3	0	85	73	0	37	35	36
2022	12	13	21	9	51	17.8	-4.7	1.24	0.3	0.2	0	20.2	15.9	0	84	72	0	37	35	36
2022	12	13	21	19	51	19	-5.2	1.24	0.3	0.2	0	20.2	15.9	0	84	72	0	37	35	36
2022	12	13	21	29	51	18.1	-3.8	1.24	0.3	0.2	0	20.2	15.9	0	84	72	0	37	35	35
2022	12	13	21	39	51	18.4	-4.6	1.24	0.3	0.2	0	20.6	16.3	0	85	73	0	37	35	36
2022	12	13	21	49	51	18.5	-4.7	1.24	0.3	0.2	0	25.4	20.6	0	95	83	0	36	35	35
2022	12	13	21	59	51	19.7	-4.3	1.24	0.3	0.2	0	22.4	18.1	0	89	77	0	37	35	35
2022	12	13	22	9	51	18.3	-4.5	1.24	0.3	0.2	0	21.1	16.8	0	86	74	0	37	35	36
2022	12	13	22	19	51	18.2	-4.3	1.24	0.3	0.2	0	20.6	16.3	0	85	73	0	37	35	36
2022	12	13	22	29	51	18.5	-4.2	1.24	0.3	0.2	0	19.4	15.9	0	83	72	0	38	35	36
2022	12	13	22	39	51	19.2	-4.6	1.24	0.3	0.2	0	19.8	15.9	0	83	72	0	37	35	36
2022	12	13	22	49	51	18.6	-4.9	1.24	0.3	0.2	0	19.8	15.9	0	83	72	0	37	35	36
2022	12	13	22	59	51	17.2	-4.5	1.24	0.3	0.2	0	20.2	16.3	0	84	73	0	37	35	36
2022	12	13	23	9	51	18.9	-4.1	1.24	0.3	0.2	0	20.2	15.9	0	84	72	0	37	35	36
2022	12	13	23	19	51	18.9	-5.1	1.24	0.3	0.2	0	19.8	15.5	0	83	71	0	37	35	37
2022	12	13	23	29	51	17.6	-4.7	1.24	0.3	0.2	0	19.8	15.5	0	83	71	0	37	35	36
2022	12	13	23	39	51	18.7	-3.6	1.24	0.3	0.2	0	19.8	15.1	0	83	71	0	37	36	36
2022	12	13	23	49	51	18	-4.8	1.239	0.3	0.2	0	19.8	15.9	0	84	72	0	38	35	36
2022	12	13	23	59	51	19.2	-3.3	1.239	0.4	0.3	0	28.8	24.5	0	104	92	0	37	35	37

### Reinhackle (0365)

Year	Month	Day	Hour	Minute	Second	VelocityX	VelocityY	Level	StdError1	StdError2	StdError3	SNR1	SNR2	SNR3	SignalAmp1	SignalAmp2	SignalAmp3	Noise1	Noise2	Noise3
2022	12	14	0	9	51	18.2	-2.8	1.24	0.3	0.2	0	33.1	28.8	0	114	102	0	37	35	36
2022	12	14	0	19	51	19.4	-3.3	1.239	0.4	0.3	0	34.4	30.5	0	117	106	0	37	35	36
2022	12	14	0	29	51	17.5	-2.7	1.239	0.3	0.2	0	28.8	24.5	0	104	92	0	37	35	36
2022	12	14	0	39	51	19.1	-3.2	1.239	0.4	0.3	0	24.9	21.1	0	96	84	0	38	35	36
2022	12	14	0	49	51	18.2	-3.9	1.239	0.3	0.2	0	22.4	18.5	0	90	78	0	38	35	36
2022	12	14	0	59	51	18.4	-3.3	1.239	0.3	0.2	0	22.4	18.1	0	88	77	0	36	35	37
2022	12	14	1	9	51	18.2	-3.6	1.239	0.3	0.2	0	21.5	16.8	0	87	75	0	37	36	36
2022	12	14	1	19	51	18.6	-4	1.239	0.3	0.2	0	20.6	16.3	0	85	73	0	37	35	36
2022	12	14	1	29	51	19	-4.4	1.239	0.3	0.2	0	20.2	16.3	0	84	73	0	37	35	36
2022	12	14	1	39	51	18.2	-3.9	1.239	0.3	0.2	0	20.2	15.9	0	84	72	0	37	35	37
2022	12	14	1	49	51	18.2	-4.8	1.239	0.3	0.2	0	20.2	15.9	0	84	72	0	37	35	36
2022	12	14	1	59	51	18.6	-4.6	1.239	0.3	0.2	0	19.8	15.9	0	84	72	0	38	35	35
2022	12	14	2	9	51	18.6	-3.9	1.239	0.3	0.2	0	19.8	15.5	0	83	71	0	37	35	36
2022	12	14	2	19	51	17.7	-5.1	1.239	0.3	0.2	0	19.8	15.9	0	83	72	0	37	35	36
2022	12	14	2	29	51	18.1	-4.1	1.239	0.3	0.2	0	20.2	15.9	0	84	72	0	37	35	36
2022	12	14	2	39	51	17.7	-5.1	1.239	0.3	0.2	0	20.6	15.5	0	84	71	0	36	35	36
2022	12	14	2	49	51	17.9	-4.3	1.239	0.3	0.2	0	20.2	15.9	0	84	72	0	37	35	36
2022	12	14	2	59	51	19.5	-4.6	1.239	0.3	0.2	0	19.8	15.5	0	83	71	0	37	35	37
2022	12	14	3	9	51	18.2	-4.9	1.239	0.3	0.2	0	20.2	15.5	0	84	71	0	37	35	36
2022	12	14	3	19	51	17.7	-4.7	1.239	0.3	0.2	0	19.8	15.5	0	83	71	0	37	35	36
2022	12	14	3	29	51	18.1	-4.6	1.239	0.3	0.2	0	19.8	15.5	0	83	71	0	37	35	36
2022	12	14	3	39	51	16.8	-3.8	1.238	0.3	0.2	0	19.8	15.5	0	83	71	0	37	35	36
2022	12	14	3	49	51	18.8	-5.1	1.238	0.3	0.2	0	18.9	15.1	0	82	71	0	38	36	36
2022	12	14	3	59	51	16.9	-4.7	1.238	0.3	0.2	0	19.4	14.6	0	82	70	0	37	36	36
2022	12	14	4	9	51	17.3	-5.5	1.238	0.3	0.2	0	19.4	15.5	0	82	71	0	37	35	36
2022	12	14	4	19	51	18.1	-5.5	1.238	0.3	0.2	0	19.4	15.1	0	83	70	0	38	35	36
2022	12	14	4	29	51	16.6	-4.8	1.238	0.3	0.2	0	19.8	15.1	0	83	70	0	37	35	36
2022	12	14	4	39	51	18	-4.3	1.238	0.3	0.2	0	19.4	15.1	0	82	70	0	37	35	35
2022	12	14	4	49	51	18.8	-4.5	1.238	0.4	0.3	0	18.9	15.1	0	82	70	0	38	35	36
2022	12	14	4	59	51	18.7	-5.4	1.238	0.3	0.2	0	19.8	15.5	0	83	71	0	37	35	36
2022	12	14	5	9	51	18.3	-5.3	1.238	0.3	0.2	0	19.8	15.5	0	83	71	0	37	35	36
2022	12	14	5	19	51	17.2	-4.3	1.238	0.3	0.2	0	19.8	15.5	0	83	71	0	37	35	37
2022	12	14	5	29	51	18.1	-5.4	1.238	0.3	0.2	0	18.9	15.1	0	81	70	0	37	35	36
2022	12	14	5	39	51	16.8	-4.9	1.238	0.3	0.2	0	19.4	15.1	0	82	70	0	37	35	37
2022	12	14	5	49	51	18.2	-4.6	1.237	0.3	0.2	0	19.8	15.5	0	83	71	0	37	35	37
2022	12	14	5	59	51	17.3	-3.9	1.237	0.3	0.2	0	18.9	15.1	0	82	70	0	38	35	36
2022	12	14	6	9	51	18.1	-4.8	1.237	0.4	0.3	0	19.4	15.1	0	82	70	0	37	35	36
2022	12	14	6	19	51	18.1	-5.8	1.238	0.3	0.2	0	18.9	15.1	0	81	70	0	37	35	36
2022	12	14	6	29	51	18.3	-4.8	1.237	0.3	0.2	0	18.1	15.1	0	81	70	0	39	35	36
2022	12	14	6	39	51	17.8	-4.2	1.237	0.4	0.3	0	18.9	14.6	0	81	70	0	37	36	36
2022	12	14	6	49	51	18.1	-4.8	1.237	0.3	0.2	0	18.5	14.6	0	81	69	0	38	35	36
2022	12	14	6	59	51	17.2	-4	1.237	0.3	0.2	0	19.4	15.5	0	82	71	0	37	35	36
2022	12	14	7	9	51	18.1	-5.1	1.237	0.3	0.2	0	20.2	15.9	0	84	73	0	37	36	36
2022	12	14	7	19	51	18	-3.6	1.237	0.3	0.2	0	19.8	15.5	0	83	71	0	37	35	36
2022	12	14	7	29	51	17.6	-4.3	1.237	0.3	0.2	0	20.6	16.8	0	86	74	0	38	35	36
2022	12	14	7	39	51	18.9	-4.2	1.237	0.3	0.2	0	21.5	18.1	0	88	77	0	38	35	36
2022	12	14	7	49	51	18.8	-4.2	1.237	0.3	0.2	0	21.9	17.6	0	88	76	0	37	35	36
2022	12	14	7	59	51	18.5	-3.5	1.237	0.3	0.2	0	24.1	19.8	0	93	81	0	37	35	36

### Reinhackle (0365)

Year	Month	Day	Hour	Minute	Second	VelocityX	VelocityY	Level	StdError1	StdError2	StdError3	SNR1	SNR2	SNR3	SignalAmp1	SignalAmp2	SignalAmp3	Noise1	Noise2	Noise3
2022	12	14	8	9	51	17.8	-3.4	1.237	0.3	0.2	0	20.6	15.9	0	85	73	0	37	36	36
2022	12	14	8	19	51	17.9	-5	1.237	0.3	0.2	0	21.5	17.2	0	87	75	0	37	35	37
2022	12	14	8	29	51	17.8	-4.5	1.237	0.3	0.2	0	21.5	17.2	0	87	75	0	37	35	36
2022	12	14	8	39	51	18.4	-4.1	1.237	0.3	0.2	0	20.6	16.3	0	85	73	0	37	35	36
2022	12	14	8	49	51	17.9	-4.7	1.237	0.3	0.2	0	20.2	15.9	0	85	73	0	38	36	36
2022	12	14	8	59	51	18.2	-3.8	1.237	0.3	0.2	0	20.2	15.9	0	84	72	0	37	35	37
2022	12	14	9	9	51	18.8	-5	1.237	0.3	0.2	0	20.6	15.9	0	85	72	0	37	35	36
2022	12	14	9	19	51	17.6	-5	1.237	0.3	0.2	0	20.2	15.5	0	84	71	0	37	35	36
2022	12	14	9	29	51	17.6	-5	1.237	0.3	0.2	0	20.2	15.9	0	84	72	0	37	35	36
2022	12	14	9	39	51	17.6	-5.5	1.237	0.3	0.2	0	19.8	15.1	0	83	71	0	37	36	36
2022	12	14	9	49	51	17.7	-5.7	1.237	0.3	0.2	0	19.4	15.1	0	83	71	0	38	36	36
2022	12	14	9	59	51	18.1	-4.8	1.237	0.3	0.2	0	21.5	17.2	0	87	75	0	37	35	37
2022	12	14	10	9	51	18.1	-4.5	1.237	0.3	0.2	0	23.2	18.9	0	91	79	0	37	35	36
2022	12	14	10	19	51	18.2	-4.7	1.237	0.3	0.2	0	23.2	18.9	0	92	80	0	38	36	37
2022	12	14	10	29	51	18.6	-5.6	1.237	0.3	0.2	0	22.4	17.6	0	89	77	0	37	36	36
2022	12	14	10	39	51	18.3	-5.1	1.237	0.3	0.2	0	21.5	17.2	0	87	75	0	37	35	37
2022	12	14	10	49	51	19.2	-5.6	1.237	0.3	0.2	0	20.6	16.3	0	85	73	0	37	35	36
2022	12	14	10	59	51	17	-3.8	1.237	0.3	0.2	0	20.2	15.9	0	84	72	0	37	35	36
2022	12	14	11	9	51	17.7	-4.8	1.237	0.3	0.2	0	19.8	15.9	0	83	72	0	37	35	35
2022	12	14	11	19	51	17.2	-4.8	1.238	0.3	0.2	0	19.4	15.1	0	83	71	0	38	36	36
2022	12	14	11	29	51	17.5	-5	1.237	0.3	0.2	0	19.8	15.9	0	83	72	0	37	35	37
2022	12	14	11	39	51	17.8	-4.5	1.238	0.3	0.2	0	18.5	15.1	0	81	70	0	38	35	36
2022	12	14	11	49	51	18.4	-5.2	1.238	0.3	0.2	0	18.9	15.1	0	82	70	0	38	35	36
2022	12	14	11	59	51	17.6	-4.9	1.238	0.3	0.2	0	19.4	15.5	0	82	71	0	37	35	36
2022	12	14	12	9	51	17.5	-5.8	1.238	0.3	0.2	0	19.4	15.5	0	82	71	0	37	35	36
2022	12	14	12	19	51	17	-5.6	1.238	0.3	0.2	0	19.8	15.1	0	83	71	0	37	36	36
2022	12	14	12	29	51	18.1	-5.2	1.238	0.3	0.2	0	18.9	14.6	0	81	69	0	37	35	36
2022	12	14	12	39	51	17.4	-5.5	1.238	0.3	0.2	0	18.5	14.6	0	81	69	0	38	35	36
2022	12	14	12	49	51	17	-5.2	1.238	0.3	0.2	0	18.9	14.2	0	81	69	0	37	36	37
2022	12	14	12	59	51	18.5	-5.5	1.238	0.3	0.2	0	18.5	14.2	0	80	69	0	37	36	37
2022	12	14	13	9	51	17.7	-5	1.238	0.3	0.2	0	18.9	14.2	0	81	69	0	37	36	36
2022	12	14	13	19	51	17.7	-4.3	1.237	0.3	0.2	0	18.5	15.1	0	81	70	0	38	35	36
2022	12	14	13	29	51	17.5	-4.5	1.238	0.3	0.2	0	18.5	14.6	0	80	69	0	37	35	36
2022	12	14	13	39	51	18.5	-5.1	1.238	0.3	0.2	0	18.1	14.2	0	79	68	0	37	35	36
2022	12	14	13	49	51	17	-3.9	1.238	0.3	0.2	0	18.9	14.2	0	81	69	0	37	36	37
2022	12	14	13	59	51	18.2	-5.3	1.238	0.3	0.2	0	17.6	14.2	0	79	68	0	38	35	36
2022	12	14	14	9	51	17.7	-5.1	1.238	0.3	0.2	0	18.5	14.6	0	80	69	0	37	35	36
2022	12	14	14	19	51	17.6	-6	1.237	0.3	0.2	0	18.1	14.6	0	80	69	0	38	35	36
2022	12	14	14	29	51	17.5	-5.6	1.238	0.3	0.2	0	18.1	14.6	0	79	69	0	37	35	36
2022	12	14	14	39	51	17.4	-4.5	1.237	0.3	0.2	0	17.6	14.6	0	80	69	0	39	35	36
2022	12	14	14	49	51	18.5	-4.2	1.237	0.3	0.2	0	19.4	15.9	0	83	72	0	38	35	36
2022	12	14	14	59	51	16.8	-4.7	1.238	0.3	0.2	0	19.4	15.1	0	82	70	0	37	35	36
2022	12	14	15	9	51	17.6	-4.7	1.238	0.3	0.2	0	18.9	14.6	0	81	69	0	37	35	37
2022	12	14	15	19	51	18	-4.8	1.238	0.4	0.3	0	22.4	18.5	0	90	78	0	38	35	36
2022	12	14	15	29	51	17.2	-5.1	1.237	0.3	0.2	0	29.2	25.4	0	105	94	0	37	35	36
2022	12	14	15	39	51	17.9	-4.9	1.237	0.4	0.3	0	26.2	22.4	0	98	87	0	37	35	36
2022	12	14	15	49	4	18.7	-4.6	1.237	0.3	0.2	0	23.6	19.8	0	92	81	0	37	35	36
2022	12	14	15	59	4	19	-4.4	1.237	0.3	0.2	0	21.5	17.2	0	86	75	0	36	35	36

### Reinhackle (0365)

Year	Month	Day	Hour	Minute	Second	VelocityX	VelocityY	Level	StdError1	StdError2	StdError3	SNR1	SNR2	SNR3	SignalAmp1	SignalAmp2	SignalAmp3	Noise1	Noise2	Noise3
2022	12	14	16	9	4	18.1	-5.3	1.237	0.3	0.2	0	21.1	16.8	0	86	75	0	37	36	37
2022	12	14	16	19	4	18.1	-5	1.237	0.3	0.2	0	18.9	15.1	0	82	70	0	38	35	36
2022	12	14	16	29	4	18.1	-4.3	1.237	0.3	0.2	0	18.9	15.1	0	81	70	0	37	35	36
2022	12	14	16	39	4	18.6	-3.9	1.237	0.3	0.2	0	30.1	26.2	0	108	96	0	38	35	37
2022	12	14	16	49	4	17.8	-2.8	1.237	0.3	0.2	0	28	23.6	0	102	90	0	37	35	37
2022	12	14	16	59	4	18.8	-4.2	1.237	0.3	0.2	0	24.1	19.8	0	93	81	0	37	35	36
2022	12	14	17	9	4	17.9	-4.4	1.237	0.3	0.2	0	22.4	18.5	0	89	78	0	37	35	36
2022	12	14	17	19	4	18.8	-5	1.237	0.3	0.2	0	21.1	16.8	0	86	74	0	37	35	36
2022	12	14	17	29	4	18	-5.5	1.237	0.3	0.2	0	19.8	15.5	0	83	71	0	37	35	36
2022	12	14	17	39	4	18.3	-5.1	1.237	0.3	0.2	0	19.4	15.1	0	82	70	0	37	35	36
2022	12	14	17	49	4	17.7	-4.7	1.237	0.3	0.2	0	21.1	16.8	0	86	74	0	37	35	36
2022	12	14	17	59	4	17.8	-4.7	1.237	0.3	0.2	0	21.5	17.2	0	87	75	0	37	35	37
2022	12	14	18	9	4	17.7	-5	1.237	0.3	0.2	0	19.4	15.9	0	83	72	0	38	35	36
2022	12	14	18	19	4	18.2	-5.1	1.237	0.3	0.2	0	20.6	15.9	0	86	73	0	38	36	36
2022	12	14	18	29	4	17.6	-4.1	1.237	0.3	0.2	0	19.4	15.5	0	82	71	0	37	35	36
2022	12	14	18	39	4	17.2	-5.1	1.237	0.3	0.2	0	19.8	15.5	0	83	71	0	37	35	36
2022	12	14	18	49	4	17.5	-5.1	1.237	0.3	0.2	0	20.2	15.9	0	83	71	0	36	34	36
2022	12	14	18	59	4	18	-5.3	1.237	0.3	0.2	0	18.9	14.6	0	81	69	0	37	35	36
2022	12	14	19	9	4	18.3	-5.1	1.237	0.3	0.2	0	18.9	15.1	0	82	70	0	38	35	36
2022	12	14	19	19	4	18.3	-4.5	1.237	0.3	0.2	0	19.4	15.1	0	82	70	0	37	35	37
2022	12	14	19	29	4	17.2	-4.7	1.237	0.3	0.2	0	19.4	15.1	0	82	70	0	37	35	36
2022	12	14	19	39	4	18.1	-4.9	1.237	0.3	0.2	0	19.4	15.1	0	82	70	0	37	35	36
2022	12	14	19	49	4	18	-3.7	1.237	0.3	0.2	0	19.8	15.9	0	84	72	0	38	35	37
2022	12	14	19	59	4	17.8	-4.5	1.237	0.3	0.2	0	21.1	17.6	0	87	76	0	38	35	36
2022	12	14	20	9	4	18.1	-4.3	1.237	0.4	0.3	0	24.1	19.8	0	93	81	0	37	35	36
2022	12	14	20	19	4	19.2	-4.4	1.237	0.3	0.2	0	25.4	20.6	0	96	83	0	37	35	36
2022	12	14	20	29	4	17.7	-4.3	1.237	0.3	0.2	0	22.8	18.5	0	90	78	0	37	35	36
2022	12	14	20	39	4	19.1	-4.6	1.237	0.3	0.2	0	23.2	18.5	0	91	79	0	37	36	36
2022	12	14	20	49	4	19.5	-4.1	1.237	0.3	0.2	0	24.1	20.2	0	93	82	0	37	35	36
2022	12	14	20	59	4	17.8	-4.2	1.237	0.3	0.2	0	21.1	17.6	0	87	76	0	38	35	35
2022	12	14	21	9	4	17.3	-4.2	1.237	0.3	0.2	0	21.1	16.8	0	86	74	0	37	35	35
2022	12	14	21	19	4	17.7	-5.1	1.237	0.3	0.2	0	20.2	15.5	0	84	72	0	37	36	37
2022	12	14	21	29	4	18.2	-4.9	1.237	0.3	0.2	0	20.2	15.9	0	84	72	0	37	35	36
2022	12	14	21	39	4	18.3	-5.8	1.237	0.3	0.2	0	19.8	15.9	0	83	72	0	37	35	36
2022	12	14	21	49	4	17.6	-4.6	1.236	0.3	0.2	0	18.9	15.5	0	82	71	0	38	35	36
2022	12	14	21	59	4	17.2	-5.1	1.237	0.3	0.2	0	19.4	15.9	0	83	72	0	38	35	36
2022	12	14	22	9	4	17.4	-4.7	1.236	0.3	0.2	0	18.9	15.5	0	82	71	0	38	35	36
2022	12	14	22	19	4	18.2	-4.1	1.236	0.3	0.2	0	19.4	15.5	0	83	71	0	38	35	36
2022	12	14	22	29	4	17.6	-4.7	1.237	0.3	0.2	0	19.8	15.9	0	83	72	0	37	35	36
2022	12	14	22	39	4	18	-4.3	1.237	0.3	0.2	0	19.8	15.9	0	83	72	0	37	35	36
2022	12	14	22	49	4	17.5	-4	1.237	0.4	0.3	0	20.2	15.9	0	84	73	0	37	36	36
2022	12	14	22	59	4	18.4	-4.4	1.236	0.3	0.2	0	20.2	15.9	0	85	73	0	38	36	36
2022	12	14	23	9	4	18.1	-4.4	1.237	0.3	0.2	0	18.9	15.5	0	82	71	0	38	35	36
2022	12	14	23	19	4	17.3	-5.1	1.237	0.3	0.2	0	19.4	15.5	0	83	71	0	38	35	37
2022	12	14	23	29	4	18.2	-4.4	1.236	0.3	0.2	0	19.4	15.1	0	82	70	0	37	35	36
2022	12	14	23	39	4	18.5	-5.1	1.237	0.3	0.2	0	19.4	15.1	0	82	70	0	37	35	36
2022	12	14	23	49	4	17	-5	1.236	0.3	0.2	0	19.8	15.5	0	83	71	0	37	35	36
2022	12	14	23	59	4	17	-5	1.236	0.3	0.2	0	19.4	14.6	0	82	70	0	37	36	36



### Reinhackle (0365)

Year	Month	Day	Hour	Minute	Second	VelocityX	VelocityY	Level	StdError1	StdError2	StdError3	SNR1	SNR2	SNR3	SignalAmp1	SignalAmp2	SignalAmp3	Noise1	Noise2	Noise3
2022	12	15	0	9	4	17.3	-4.6	1.236	0.3	0.2	0	19.8	15.5	0	83	71	0	37	35	36
2022	12	15	0	19	4	18.8	-3.1	1.236	0.3	0.2	0	30.5	26.2	0	108	96	0	37	35	36
2022	12	15	0	29	4	18.7	-2.8	1.236	0.3	0.2	0	31.4	27.1	0	110	98	0	37	35	36
2022	12	15	0	39	4	19.1	-2.6	1.236	0.3	0.2	0	27.5	23.2	0	101	89	0	37	35	37
2022	12	15	0	49	4	17.4	-3.1	1.236	0.3	0.2	0	24.5	19.8	0	94	82	0	37	36	36
2022	12	15	0	59	4	18.3	-3.7	1.236	0.3	0.2	0	21.9	18.1	0	88	77	0	37	35	36
2022	12	15	1	9	4	18.4	-3.9	1.236	0.3	0.2	0	21.5	17.2	0	87	75	0	37	35	36
2022	12	15	1	19	4	17.3	-4.3	1.236	0.3	0.2	0	20.6	16.8	0	85	74	0	37	35	36
2022	12	15	1	29	4	17.1	-3.8	1.236	0.3	0.2	0	20.2	16.3	0	84	73	0	37	35	36
2022	12	15	1	39	4	18.6	-5.4	1.236	0.3	0.2	0	19.8	15.5	0	83	71	0	37	35	36
2022	12	15	1	49	4	16.8	-4.4	1.236	0.3	0.2	0	19.4	15.5	0	83	71	0	38	35	36
2022	12	15	1	59	4	17.5	-4.6	1.236	0.3	0.2	0	19.4	15.5	0	83	71	0	38	35	36
2022	12	15	2	9	4	18	-4.7	1.236	0.3	0.2	0	19.4	15.5	0	82	71	0	37	35	37
2022	12	15	2	19	4	16.9	-4.4	1.236	0.3	0.2	0	19.4	15.5	0	83	71	0	38	35	36
2022	12	15	2	29	4	17.2	-4.9	1.236	0.3	0.2	0	18.9	15.5	0	82	71	0	38	35	36
2022	12	15	2	39	4	17.8	-4.6	1.236	0.3	0.2	0	19.8	15.5	0	83	71	0	37	35	36
2022	12	15	2	49	4	17.6	-5.2	1.236	0.3	0.2	0	19.4	15.5	0	82	71	0	37	35	37
2022	12	15	2	59	4	17.3	-5.4	1.236	0.3	0.2	0	19.4	15.1	0	82	70	0	37	35	36
2022	12	15	3	9	4	18.1	-4.6	1.236	0.3	0.2	0	19.4	15.5	0	83	71	0	38	35	36
2022	12	15	3	19	4	18	-4.3	1.236	0.3	0.2	0	19.4	15.5	0	83	71	0	38	35	36
2022	12	15	3	29	4	18.4	-4.6	1.236	0.3	0.2	0	19.4	15.1	0	82	70	0	37	35	36
2022	12	15	3	39	4	18.2	-5	1.236	0.3	0.2	0	19.4	15.1	0	82	70	0	37	35	36
2022	12	15	3	49	4	18	-4.3	1.236	0.3	0.2	0	19.4	15.5	0	82	71	0	37	35	36
2022	12	15	3	59	4	18.2	-4.7	1.236	0.3	0.2	0	19.4	15.5	0	83	71	0	38	35	36
2022	12	15	4	9	4	17.5	-4.5	1.236	0.3	0.2	0	19.4	14.6	0	82	70	0	37	36	37
2022	12	15	4	19	4	17.4	-4.4	1.235	0.3	0.2	0	18.9	14.6	0	82	70	0	38	36	36
2022	12	15	4	29	4	19	-5.2	1.236	0.3	0.2	0	18.9	15.1	0	81	70	0	37	35	36
2022	12	15	4	39	4	18.6	-4.8	1.236	0.3	0.2	0	18.5	14.6	0	81	69	0	38	35	36
2022	12	15	4	49	4	16.5	-5.3	1.235	0.3	0.2	0	18.9	15.1	0	81	70	0	37	35	37
2022	12	15	4	59	4	17.8	-4.6	1.235	0.3	0.2	0	18.9	14.2	0	81	69	0	37	36	36
2022	12	15	5	9	4	18.4	-4.6	1.235	0.3	0.2	0	18.5	14.2	0	81	69	0	38	36	36
2022	12	15	5	19	4	19.2	-5.6	1.235	0.3	0.2	0	18.5	14.2	0	81	69	0	38	36	36
2022	12	15	5	29	4	17.8	-4.8	1.235	0.3	0.2	0	18.5	14.6	0	80	69	0	37	35	37
2022	12	15	5	39	4	18.7	-4.6	1.235	0.3	0.2	0	18.5	14.6	0	81	69	0	38	35	37
2022	12	15	5	49	4	17.4	-5.1	1.235	0.3	0.2	0	19.8	15.5	0	83	71	0	37	35	36
2022	12	15	5	59	4	17.9	-5	1.235	0.4	0.3	0	18.9	14.6	0	81	69	0	37	35	36
2022	12	15	6	9	4	16.4	-4.6	1.235	0.3	0.2	0	18.9	15.1	0	82	70	0	38	35	36
2022	12	15	6	19	4	16.8	-4.6	1.235	0.3	0.2	0	19.4	15.1	0	82	70	0	37	35	36
2022	12	15	6	29	4	18.8	-4.2	1.235	0.3	0.2	0	18.5	14.2	0	80	69	0	37	36	36
2022	12	15	6	39	4	17.9	-4.9	1.235	0.3	0.2	0	18.5	14.2	0	80	68	0	37	35	36
2022	12	15	6	49	4	18.1	-4.2	1.235	0.3	0.2	0	18.9	14.2	0	81	69	0	37	36	36
2022	12	15	6	59	4	18.3	-4.5	1.235	0.3	0.2	0	18.9	15.1	0	81	70	0	37	35	36
2022	12	15	7	9	4	17.2	-4.6	1.235	0.3	0.2	0	18.9	15.1	0	81	70	0	37	35	36
2022	12	15	7	19	4	17.1	-4.2	1.235	0.3	0.2	0	19.8	15.5	0	83	71	0	37	35	36
2022	12	15	7	29	4	17.5	-3.8	1.235	0.3	0.2	0	18.5	15.1	0	80	70	0	37	35	36
2022	12	15	7	39	4	18.2	-3.1	1.235	0.5	0.4	0	18.9	15.1	0	82	70	0	38	35	36
2022	12	15	7	49	4	18.5	-4.7	1.235	0.3	0.2	0	19.4	15.5	0	82	71	0	37	35	36
2022	12	15	7	59	4	18.9	-4.8	1.235	0.3	0.2	0	19.4	15.5	0	83	71	0	38	35	36

### Reinhackle (0365)

Year	Month	Day	Hour	Minute	Second	VelocityX	VelocityY	Level	StdError1	StdError2	StdError3	SNR1	SNR2	SNR3	SignalAmp1	SignalAmp2	SignalAmp3	Noise1	Noise2	Noise3
2022	12	15	8	9	4	19	-4.1	1.235	0.3	0.2	0	18.5	15.1	0	81	70	0	38	35	36
2022	12	15	8	19	4	17.2	-4.7	1.235	0.3	0.2	0	18.1	14.2	0	80	69	0	38	36	37
2022	12	15	8	29	4	17.2	-4.2	1.235	0.3	0.2	0	17.6	14.2	0	79	68	0	38	35	36
2022	12	15	8	39	4	17.8	-4.6	1.235	0.3	0.2	0	18.5	14.6	0	80	69	0	37	35	37
2022	12	15	8	49	4	18.3	-4.1	1.235	0.3	0.2	0	18.1	14.6	0	80	69	0	38	35	36
2022	12	15	8	59	4	18.3	-5	1.235	0.3	0.2	0	18.1	14.2	0	80	69	0	38	36	36
2022	12	15	9	9	4	16.9	-4.6	1.235	0.3	0.2	0	18.5	14.6	0	80	69	0	37	35	37
2022	12	15	9	19	4	18.2	-5.4	1.235	0.3	0.2	0	18.1	14.6	0	80	69	0	38	35	36
2022	12	15	9	29	4	18.3	-4.2	1.235	0.3	0.2	0	18.5	14.6	0	81	70	0	38	36	36
2022	12	15	9	39	4	18	-5	1.236	0.3	0.2	0	19.8	15.9	0	83	72	0	37	35	37
2022	12	15	9	49	4	16.5	-4.7	1.236	0.3	0.2	0	19.4	15.5	0	82	71	0	37	35	36
2022	12	15	9	59	4	17.9	-3.9	1.235	0.3	0.2	0	18.5	14.2	0	80	69	0	37	36	36
2022	12	15	10	9	4	17.7	-4.7	1.236	0.3	0.2	0	18.5	14.2	0	80	69	0	37	36	35
2022	12	15	10	19	4	18.4	-4.6	1.236	0.3	0.2	0	18.5	14.2	0	80	69	0	37	36	36
2022	12	15	10	29	4	18.4	-5	1.236	0.3	0.2	0	18.5	14.2	0	80	68	0	37	35	36
2022	12	15	10	39	4	18	-4.4	1.236	0.3	0.2	0	18.1	14.2	0	79	68	0	37	35	36
2022	12	15	10	49	4	19.1	-4.7	1.236	0.3	0.2	0	21.1	18.1	0	87	77	0	38	35	36
2022	12	15	10	59	4	18.3	-4.6	1.236	0.3	0.2	0	20.6	16.3	0	86	74	0	38	36	36
2022	12	15	11	9	4	17	-4.7	1.236	0.3	0.2	0	19.4	15.5	0	83	72	0	38	36	36
2022	12	15	11	19	4	17.2	-4.5	1.236	0.3	0.2	0	18.5	14.6	0	81	69	0	38	35	37
2022	12	15	11	29	4	16.4	-4.3	1.236	0.3	0.2	0	18.5	15.1	0	81	70	0	38	35	37
2022	12	15	11	39	4	18	-3.5	1.236	0.3	0.2	0	20.2	16.3	0	85	73	0	38	35	36
2022	12	15	11	49	4	18.1	-4.3	1.237	0.3	0.2	0	18.9	14.6	0	81	70	0	37	36	37
2022	12	15	11	59	4	18.4	-3.9	1.236	0.4	0.3	0	18.9	15.1	0	81	70	0	37	35	37
2022	12	15	12	9	4	18.8	-4.1	1.237	0.3	0.2	0	18.9	14.6	0	81	69	0	37	35	36
2022	12	15	12	19	4	19.6	-4.1	1.237	0.3	0.2	0	18.9	14.6	0	82	69	0	38	35	36
2022	12	15	12	29	4	18.4	-4.9	1.237	0.3	0.2	0	18.9	14.6	0	81	69	0	37	35	36
2022	12	15	12	39	4	18.7	-3.6	1.237	0.3	0.2	0	18.9	14.6	0	82	69	0	38	35	36
2022	12	15	12	49	4	20.5	-3.2	1.237	0.3	0.2	0	19.8	14.6	0	82	70	0	36	36	36
2022	12	15	12	59	4	19.6	-3.8	1.237	0.3	0.2	0	19.8	15.1	0	83	71	0	37	36	37
2022	12	15	13	9	4	18	-3.7	1.237	0.3	0.2	0	19.8	15.9	0	83	72	0	37	35	36
2022	12	15	13	19	4	18.5	-4.2	1.237	0.3	0.2	0	19.4	15.1	0	83	70	0	38	35	35
2022	12	15	13	29	4	18.5	-4	1.237	0.3	0.2	0	18.5	14.6	0	81	69	0	38	35	36
2022	12	15	13	39	4	19.3	-3.3	1.238	0.3	0.2	0	18.9	14.6	0	82	69	0	38	35	36
2022	12	15	13	49	4	18	-4	1.237	0.3	0.2	0	18.5	15.1	0	81	70	0	38	35	36
2022	12	15	13	59	4	17.3	-3.9	1.237	0.3	0.2	0	19.8	15.5	0	83	71	0	37	35	37
2022	12	15	14	9	4	17.3	-3.6	1.237	0.3	0.2	0	18.9	15.1	0	81	70	0	37	35	36
2022	12	15	14	19	4	18.4	-3.6	1.237	0.3	0.2	0	19.4	15.1	0	82	70	0	37	35	36
2022	12	15	14	29	4	17.3	-4.6	1.237	0.3	0.2	0	18.9	15.1	0	82	71	0	38	36	36
2022	12	15	14	39	4	18	-3.7	1.237	0.3	0.2	0	19.4	15.5	0	82	71	0	37	35	36
2022	12	15	14	49	4	18	-3.7	1.237	0.3	0.2	0	19.8	16.3	0	84	73	0	38	35	36
2022	12	15	14	59	4	18.2	-3.6	1.237	0.3	0.2	0	19.4	15.1	0	82	70	0	37	35	36
2022	12	15	15	9	4	18.5	-4.6	1.237	0.4	0.3	0	18.1	14.6	0	80	69	0	38	35	36
2022	12	15	15	19	4	17.9	-4.3	1.237	0.3	0.2	0	18.9	15.1	0	81	70	0	37	35	36
2022	12	15	15	29	4	17.8	-5.3	1.237	0.3	0.2	0	18.5	14.6	0	81	70	0	38	36	36
2022	12	15	15	39	4	18.3	-3.2	1.237	0.3	0.2	0	18.9	14.6	0	81	69	0	37	35	36
2022	12	15	15	49	4	18.4	-4.1	1.237	0.4	0.3	0	18.5	13.8	0	80	68	0	37	36	36
2022	12	15	15	59	4	18	-4.3	1.237	0.3	0.2	0	18.5	15.1	0	81	69	0	38	34	36

### Reinhackle (0365)

Year	Month	Day	Hour	Minute	Second	VelocityX	VelocityY	Level	StdError1	StdError2	StdError3	SNR1	SNR2	SNR3	SignalAmp1	SignalAmp2	SignalAmp3	Noise1	Noise2	Noise3
2022	12	15	16	9	4	19.3	-4.7	1.237	0.3	0.2	0	18.5	14.6	0	80	69	0	37	35	36
2022	12	15	16	19	4	18.1	-3.9	1.237	0.3	0.2	0	18.1	14.2	0	79	68	0	37	35	36
2022	12	15	16	29	4	19.6	-4.5	1.237	0.3	0.2	0	20.6	16.8	0	86	74	0	38	35	37
2022	12	15	16	39	4	16.8	-3.9	1.237	0.3	0.2	0	20.2	15.9	0	84	72	0	37	35	36
2022	12	15	16	49	4	17.3	-4	1.237	0.3	0.2	0	18.9	14.2	0	81	69	0	37	36	36
2022	12	15	16	59	4	18.6	-4	1.237	0.3	0.2	0	19.4	15.1	0	83	70	0	38	35	36
2022	12	15	17	9	4	18.5	-4.6	1.237	0.3	0.2	0	19.4	15.1	0	82	70	0	37	35	36
2022	12	15	17	19	4	17.6	-4.6	1.237	0.3	0.2	0	18.1	14.2	0	80	68	0	38	35	36
2022	12	15	17	29	4	18.8	-4.6	1.237	0.3	0.2	0	19.4	15.1	0	82	70	0	37	35	35
2022	12	15	17	39	4	17.1	-4.9	1.237	0.3	0.2	0	19.8	15.5	0	83	71	0	37	35	36
2022	12	15	17	49	4	17.7	-5	1.237	0.3	0.2	0	19.8	15.9	0	84	72	0	38	35	36
2022	12	15	17	59	4	18.1	-4.3	1.237	0.3	0.2	0	19.8	15.5	0	83	71	0	37	35	36
2022	12	15	18	9	4	17.7	-4.1	1.237	0.3	0.2	0	23.6	19.4	0	92	80	0	37	35	36
2022	12	15	18	19	4	19.3	-3.3	1.237	0.3	0.2	0	24.9	20.6	0	95	83	0	37	35	36
2022	12	15	18	29	4	17.8	-3.7	1.237	0.3	0.2	0	21.9	17.6	0	88	76	0	37	35	36
2022	12	15	18	39	4	18.8	-4	1.237	0.3	0.2	0	20.2	16.3	0	85	73	0	38	35	36
2022	12	15	18	49	4	17.3	-4.2	1.237	0.3	0.2	0	19.4	15.5	0	82	71	0	37	35	37
2022	12	15	18	59	4	18.8	-4.6	1.237	0.3	0.2	0	19.8	15.5	0	83	71	0	37	35	36
2022	12	15	19	9	4	18.1	-5.4	1.238	0.3	0.2	0	19.4	15.1	0	82	70	0	37	35	36
2022	12	15	19	19	4	18.5	-4.5	1.237	0.4	0.3	0	19.4	15.1	0	83	71	0	38	36	37
2022	12	15	19	29	4	17.9	-4.7	1.238	0.3	0.2	0	18.9	15.1	0	82	70	0	38	35	36
2022	12	15	19	39	4	18	-4.8	1.237	0.3	0.2	0	18.9	15.1	0	82	70	0	38	35	36
2022	12	15	19	49	4	18.1	-4.6	1.237	0.3	0.2	0	19.4	15.1	0	82	70	0	37	35	36
2022	12	15	19	59	4	17.4	-4.9	1.238	0.3	0.2	0	18.9	14.6	0	81	69	0	37	35	37
2022	12	15	20	9	4	18.2	-5.4	1.238	0.3	0.2	0	18.9	14.2	0	81	69	0	37	36	37
2022	12	15	20	19	4	17.6	-5.7	1.238	0.3	0.2	0	18.9	14.6	0	81	69	0	37	35	36
2022	12	15	20	29	4	18.3	-5.1	1.238	0.3	0.2	0	18.5	15.1	0	81	70	0	38	35	37
2022	12	15	20	39	4	17	-5.1	1.238	0.3	0.2	0	19.4	14.6	0	82	69	0	37	35	36
2022	12	15	20	49	4	18.1	-5.2	1.238	0.3	0.2	0	18.9	15.1	0	82	70	0	38	35	36
2022	12	15	20	59	4	18	-4.9	1.238	0.3	0.2	0	18.9	14.6	0	81	70	0	37	36	36
2022	12	15	21	9	4	18.9	-4.5	1.238	0.3	0.2	0	18.9	14.2	0	81	69	0	37	36	37
2022	12	15	21	19	4	18.9	-5.3	1.238	0.3	0.2	0	18.1	14.6	0	80	69	0	38	35	37
2022	12	15	21	29	4	18.5	-5.4	1.238	0.3	0.2	0	18.1	14.6	0	80	69	0	38	35	36
2022	12	15	21	39	4	18	-5.5	1.238	0.3	0.2	0	18.5	14.2	0	81	69	0	38	36	36
2022	12	15	21	49	4	17.7	-4.7	1.237	0.3	0.2	0	18.9	14.6	0	81	69	0	37	35	36
2022	12	15	21	59	4	16.7	-4.8	1.238	0.3	0.2	0	19.4	15.1	0	82	70	0	37	35	36
2022	12	15	22	9	4	18	-4.9	1.238	0.3	0.2	0	18.5	14.6	0	81	69	0	38	35	36
2022	12	15	22	19	4	18.1	-4	1.238	0.3	0.2	0	18.5	14.6	0	81	69	0	38	35	36
2022	12	15	22	29	4	17.3	-5.1	1.238	0.3	0.2	0	18.9	14.6	0	81	69	0	37	35	36
2022	12	15	22	39	4	17.5	-5.1	1.238	0.3	0.2	0	18.9	14.6	0	81	69	0	37	35	36
2022	12	15	22	49	4	19.2	-4.9	1.238	0.3	0.2	0	18.9	14.6	0	81	69	0	37	35	36
2022	12	15	22	59	4	18	-4.6	1.238	0.3	0.2	0	18.9	15.1	0	81	69	0	37	34	36
2022	12	15	23	9	4	17.8	-4	1.238	0.3	0.2	0	18.9	14.6	0	81	69	0	37	35	36
2022	12	15	23	19	4	17.5	-4.8	1.238	0.4	0.3	0	18.5	14.6	0	80	69	0	37	35	36
2022	12	15	23	29	4	17.7	-3.5	1.238	0.3	0.2	0	18.1	14.6	0	80	69	0	38	35	36
2022	12	15	23	39	4	17.6	-4.5	1.238	0.3	0.2	0	18.1	14.6	0	80	69	0	38	35	36
2022	12	15	23	49	4	18.6	-4.5	1.238	0.3	0.2	0	18.9	14.6	0	81	69	0	37	35	36
2022	12	15	23	59	4	17.2	-4.1	1.238	0.4	0.3	0	18.9	15.5	0	82	71	0	38	35	37

### Reinhackle (0365)

Year	Month	Day	Hour	Minute	Second	VelocityX	VelocityY	Level	StdError1	StdError2	StdError3	SNR1	SNR2	SNR3	SignalAmp1	SignalAmp2	SignalAmp3	Noise1	Noise2	Noise3
2022	12	16	0	9	4	19.3	-4.7	1.238	0.3	0.2	0	19.4	15.1	0	82	71	0	37	36	36
2022	12	16	0	19	4	17.5	-4.8	1.238	0.3	0.2	0	20.2	15.9	0	84	72	0	37	35	36
2022	12	16	0	29	4	17.5	-4.2	1.238	0.3	0.2	0	21.1	16.8	0	87	75	0	38	36	36
2022	12	16	0	39	4	19.2	-3.5	1.238	0.3	0.2	0	30.1	26.2	0	107	96	0	37	35	36
2022	12	16	0	49	4	18.7	-3.1	1.238	0.3	0.2	0	29.2	25.4	0	106	94	0	38	35	36
2022	12	16	0	59	4	19.8	-2.7	1.238	0.3	0.2	0	31	26.7	0	110	98	0	38	36	36
2022	12	16	1	9	4	18.9	-3.1	1.238	0.3	0.2	0	28.4	23.6	0	103	90	0	37	35	37
2022	12	16	1	19	4	18.1	-3.1	1.238	0.3	0.2	0	28.4	24.1	0	104	91	0	38	35	36
2022	12	16	1	29	4	16.8	-4.4	1.238	0.3	0.2	0	23.6	20.2	0	93	81	0	38	34	36
2022	12	16	1	39	4	18.4	-4.1	1.238	0.3	0.2	0	21.1	17.2	0	88	76	0	39	36	36
2022	12	16	1	49	4	18.5	-4.4	1.238	0.3	0.2	0	21.1	17.2	0	87	75	0	38	35	35
2022	12	16	1	59	4	18.4	-4.3	1.238	0.3	0.2	0	21.1	16.8	0	86	74	0	37	35	36
2022	12	16	2	9	4	17.9	-5.4	1.238	0.3	0.2	0	20.6	15.9	0	85	73	0	37	36	36
2022	12	16	2	19	4	17.8	-3.7	1.238	0.3	0.2	0	19.8	15.9	0	84	72	0	38	35	36
2022	12	16	2	29	4	17.7	-4.2	1.238	0.3	0.2	0	19.8	15.5	0	83	71	0	37	35	37
2022	12	16	2	39	4	17.7	-5.2	1.238	0.3	0.2	0	19.4	15.1	0	82	71	0	37	36	36
2022	12	16	2	49	4	18.3	-4.4	1.238	0.3	0.2	0	18.9	15.5	0	82	71	0	38	35	36
2022	12	16	2	59	4	18.3	-3.6	1.238	0.3	0.2	0	18.9	15.1	0	82	71	0	38	36	37
2022	12	16	3	9	4	17.8	-4.2	1.238	0.3	0.2	0	18.9	15.5	0	82	71	0	38	35	36
2022	12	16	3	19	4	18.8	-4.2	1.238	0.3	0.2	0	18.9	15.5	0	82	71	0	38	35	36
2022	12	16	3	29	4	18.7	-4.6	1.239	0.3	0.2	0	19.4	15.5	0	82	71	0	37	35	36
2022	12	16	3	39	4	17.2	-4.2	1.239	0.3	0.2	0	19.4	15.5	0	82	71	0	37	35	36
2022	12	16	3	49	4	17.9	-4.3	1.24	0.3	0.2	0	19.8	15.5	0	83	71	0	37	35	36
2022	12	16	3	59	4	18	-4.4	1.239	0.3	0.2	0	19.8	15.5	0	83	71	0	37	35	36
2022	12	16	4	9	4	18.3	-4	1.24	0.3	0.2	0	18.9	15.5	0	82	71	0	38	35	37
2022	12	16	4	19	4	18.1	-5.1	1.24	0.3	0.2	0	18.9	14.6	0	82	70	0	38	36	36
2022	12	16	4	29	4	17.1	-4.2	1.24	0.3	0.2	0	18.9	15.1	0	82	70	0	38	35	36
2022	12	16	4	39	4	18.1	-5.1	1.241	0.3	0.2	0	18.9	15.1	0	82	70	0	38	35	38
2022	12	16	4	49	4	19.2	-5.1	1.241	0.3	0.2	0	19.4	15.1	0	83	70	0	38	35	37
2022	12	16	4	59	4	17.1	-3.9	1.241	0.3	0.2	0	20.6	16.8	0	86	74	0	38	35	37
2022	12	16	5	9	4	18.2	-3.9	1.242	0.3	0.2	0	19.4	15.9	0	83	72	0	38	35	36
2022	12	16	5	19	4	19.1	-4.4	1.242	0.3	0.2	0	18.9	15.5	0	81	71	0	37	35	37
2022	12	16	5	29	4	18.8	-3.9	1.242	0.3	0.2	0	18.5	15.1	0	81	70	0	38	35	37
2022	12	16	5	39	4	18.2	-5.4	1.242	0.3	0.2	0	18.9	14.6	0	82	70	0	38	36	37
2022	12	16	5	49	4	19	-4.8	1.242	0.3	0.2	0	18.5	15.1	0	81	70	0	38	35	36
2022	12	16	5	59	4	17.5	-5.5	1.242	0.3	0.2	0	18.9	14.6	0	81	70	0	37	36	36
2022	12	16	6	9	4	18.4	-4.5	1.242	0.3	0.2	0	19.4	15.1	0	82	70	0	37	35	37
2022	12	16	6	19	4	17.8	-4.7	1.242	0.3	0.2	0	18.5	14.6	0	81	69	0	38	35	36
2022	12	16	6	29	4	18.4	-4.6	1.242	0.3	0.2	0	18.5	15.1	0	81	70	0	38	35	37
2022	12	16	6	39	4	18.1	-4.3	1.242	0.3	0.2	0	18.9	14.6	0	81	70	0	37	36	36
2022	12	16	6	49	4	17.2	-4.4	1.242	0.3	0.2	0	18.9	14.2	0	81	69	0	37	36	36
2022	12	16	6	59	4	18.2	-4.6	1.242	0.3	0.2	0	18.5	15.1	0	81	70	0	38	35	36
2022	12	16	7	9	4	18.6	-5.2	1.242	0.3	0.2	0	18.5	14.6	0	81	70	0	38	36	36
2022	12	16	7	19	4	18.3	-5.2	1.242	0.3	0.2	0	19.4	15.1	0	83	71	0	38	36	37
2022	12	16	7	29	4	18	-4.9	1.242	0.3	0.2	0	18.9	15.1	0	81	70	0	37	35	36
2022	12	16	7	39	4	16.4	-4.9	1.242	0.3	0.2	0	18.9	15.1	0	81	70	0	37	35	36
2022	12	16	7	49	4	17	-5	1.242	0.3	0.2	0	19.8	15.5	0	83	71	0	37	35	36
2022	12	16	7	59	4	17.8	-5.1	1.243	0.3	0.2	0	18.9	14.6	0	82	70	0	38	36	36

### Reinhackle (0365)

Year	Month	Day	Hour	Minute	Second	VelocityX	VelocityY	Level	StdError1	StdError2	StdError3	SNR1	SNR2	SNR3	SignalAmp1	SignalAmp2	SignalAmp3	Noise1	Noise2	Noise3
2022	12	16	8	9	4	18.3	-5.3	1.243	0.3	0.2	0	19.4	15.5	0	83	71	0	38	35	37
2022	12	16	8	19	4	18	-4.6	1.243	0.3	0.2	0	18.5	14.6	0	81	69	0	38	35	36
2022	12	16	8	29	4	17.3	-5.3	1.243	0.4	0.3	0	18.9	15.1	0	81	70	0	37	35	37
2022	12	16	8	39	4	17.8	-5	1.243	0.3	0.2	0	19.4	15.1	0	82	71	0	37	36	36
2022	12	16	8	49	4	18	-5	1.242	0.3	0.2	0	19.4	15.1	0	83	71	0	38	36	36
2022	12	16	8	59	4	17.3	-4.5	1.243	0.3	0.2	0	20.2	15.9	0	84	73	0	37	36	36
2022	12	16	9	9	4	18	-5.3	1.243	0.3	0.2	0	20.6	16.3	0	85	73	0	37	35	36
2022	12	16	9	19	4	18.4	-4.5	1.243	0.3	0.2	0	19.8	15.9	0	84	72	0	38	35	37
2022	12	16	9	29	4	17.1	-5.8	1.243	0.3	0.2	0	19.4	15.5	0	83	71	0	38	35	36
2022	12	16	9	39	4	17.6	-4.5	1.243	0.3	0.2	0	18.9	15.5	0	82	71	0	38	35	36
2022	12	16	9	49	4	16.6	-4.6	1.243	0.3	0.2	0	18.9	15.1	0	82	70	0	38	35	36
2022	12	16	9	59	4	17.1	-4.3	1.244	0.3	0.2	0	20.6	17.2	0	86	75	0	38	35	37
2022	12	16	10	9	4	18.4	-4	1.244	0.3	0.2	0	19.8	15.1	0	83	71	0	37	36	36
2022	12	16	10	19	4	17.7	-4.2	1.244	0.3	0.2	0	18.9	14.6	0	82	70	0	38	36	36
2022	12	16	10	29	4	17.5	-5.5	1.244	0.3	0.2	0	18.9	15.1	0	82	70	0	38	35	36
2022	12	16	10	39	4	17.1	-3.9	1.244	0.3	0.2	0	20.2	16.8	0	85	74	0	38	35	36
2022	12	16	10	49	4	17.4	-5	1.244	0.3	0.2	0	19.4	15.1	0	83	71	0	38	36	36
2022	12	16	10	59	4	17.6	-4.8	1.244	0.3	0.2	0	19.4	15.1	0	82	70	0	37	35	36
2022	12	16	11	9	4	17.8	-5	1.244	0.3	0.2	0	20.6	16.3	0	85	73	0	37	35	36
2022	12	16	11	19	4	17.2	-4.7	1.244	0.3	0.2	0	20.2	15.9	0	84	73	0	37	36	37
2022	12	16	11	29	4	17.8	-5.3	1.244	0.3	0.2	0	20.2	15.9	0	84	72	0	37	35	36
2022	12	16	11	39	4	16.9	-5.8	1.244	0.3	0.2	0	19.8	15.5	0	83	71	0	37	35	37
2022	12	16	11	49	4	17.8	-5.3	1.244	0.3	0.2	0	19.8	15.5	0	83	71	0	37	35	36
2022	12	16	11	59	4	17.8	-4.6	1.245	0.3	0.2	0	19.4	15.1	0	82	70	0	37	35	36
2022	12	16	12	9	4	17.4	-5.1	1.245	0.3	0.2	0	19.8	15.1	0	83	71	0	37	36	36
2022	12	16	12	19	4	17.4	-4.7	1.245	0.4	0.3	0	21.1	17.2	0	87	75	0	38	35	36
2022	12	16	12	29	4	17.5	-5	1.245	0.3	0.2	0	19.4	15.1	0	83	71	0	38	36	36
2022	12	16	12	39	4	18.5	-5	1.245	0.3	0.2	0	19.4	15.1	0	82	70	0	37	35	36
2022	12	16	12	49	4	18.1	-4.8	1.245	0.3	0.2	0	19.4	14.6	0	82	70	0	37	36	37
2022	12	16	12	59	4	17.5	-5	1.245	0.3	0.2	0	19.4	15.1	0	82	70	0	37	35	37
2022	12	16	13	9	4	18	-4.6	1.245	0.3	0.2	0	19.4	14.6	0	82	69	0	37	35	36
2022	12	16	13	19	4	18.1	-5.6	1.245	0.3	0.2	0	18.5	14.2	0	80	68	0	37	35	36
2022	12	16	13	29	4	17.6	-5	1.245	0.3	0.2	0	18.9	14.6	0	81	69	0	37	35	36
2022	12	16	13	39	4	17.4	-5.1	1.245	0.3	0.2	0	20.2	15.9	0	84	72	0	37	35	37
2022	12	16	13	49	4	18.1	-5	1.245	0.4	0.3	0	19.4	15.1	0	83	70	0	38	35	36
2022	12	16	13	59	4	17.7	-5.4	1.245	0.3	0.2	0	18.9	14.2	0	82	69	0	38	36	36
2022	12	16	14	9	4	18	-5	1.245	0.3	0.2	0	18.5	14.6	0	81	69	0	38	35	37
2022	12	16	14	19	4	17.5	-5.2	1.245	0.3	0.2	0	18.5	13.8	0	81	68	0	38	36	36
2022	12	16	14	29	4	17.1	-5.2	1.245	0.3	0.2	0	18.9	15.1	0	81	69	0	37	34	37
2022	12	16	14	39	4	17.9	-4.7	1.245	0.3	0.2	0	19.8	15.1	0	83	70	0	37	35	37
2022	12	16	14	49	4	17.9	-5.8	1.245	0.3	0.2	0	18.9	14.6	0	81	69	0	37	35	36
2022	12	16	14	59	4	18.7	-4.3	1.245	0.4	0.3	0	28.8	25.4	0	105	94	0	38	35	36
2022	12	16	15	9	4	18.1	-3.4	1.245	0.4	0.3	0	28	24.1	0	103	91	0	38	35	36
2022	12	16	15	19	4	17.6	-5	1.245	0.3	0.2	0	24.1	20.2	0	94	82	0	38	35	36
2022	12	16	15	29	4	18.4	-4.8	1.245	0.3	0.2	0	21.9	18.1	0	89	77	0	38	35	36
2022	12	16	15	39	4	17.4	-5.1	1.245	0.3	0.2	0	20.6	16.3	0	85	73	0	37	35	37
2022	12	16	15	49	4	18.4	-5	1.245	0.3	0.2	0	19.8	15.1	0	83	70	0	37	35	36
2022	12	16	15	59	4	17.5	-6.1	1.245	0.3	0.2	0	19.4	15.1	0	83	70	0	38	35	37

### Reinhackle (0365)

Year	Month	Day	Hour	Minute	Second	VelocityX	VelocityY	Level	StdError1	StdError2	StdError3	SNR1	SNR2	SNR3	SignalAmp1	SignalAmp2	SignalAmp3	Noise1	Noise2	Noise3
2022	12	16	16	9	4	16.4	-5.2	1.245	0.3	0.2	0	19.4	14.2	0	82	69	0	37	36	36
2022	12	16	16	19	4	16.8	-4.8	1.245	0.3	0.2	0	18.9	14.6	0	82	69	0	38	35	37
2022	12	16	16	29	4	19.2	-4	1.245	0.3	0.2	0	22.8	18.5	0	91	79	0	38	36	37
2022	12	16	16	39	4	18	-3.8	1.245	0.3	0.2	0	27.1	22.8	0	101	88	0	38	35	35
2022	12	16	16	49	4	18.4	-4.2	1.245	0.3	0.2	0	26.2	21.9	0	98	85	0	37	34	36
2022	12	16	16	59	4	17.9	-4.5	1.245	0.3	0.2	0	22.8	17.6	0	90	77	0	37	36	36
2022	12	16	17	9	4	17.5	-5	1.245	0.3	0.2	0	20.2	16.3	0	85	73	0	38	35	36
2022	12	16	17	19	4	17.1	-4.8	1.245	0.3	0.2	0	19.4	15.5	0	83	71	0	38	35	36
2022	12	16	17	29	4	18.3	-4.7	1.245	0.4	0.3	0	18.9	14.6	0	81	69	0	37	35	36
2022	12	16	17	39	4	18.3	-4.6	1.245	0.3	0.2	0	18.9	15.1	0	82	70	0	38	35	37
2022	12	16	17	49	4	18.9	-5.3	1.245	0.3	0.2	0	18.9	14.6	0	81	69	0	37	35	36
2022	12	16	17	59	4	17.6	-4.8	1.245	0.3	0.2	0	17.6	13.8	0	80	68	0	39	36	36
2022	12	16	18	9	4	17.3	-4.2	1.245	0.3	0.2	0	18.9	15.1	0	82	70	0	38	35	36
2022	12	16	18	19	4	18.5	-5.5	1.245	0.3	0.2	0	18.1	14.2	0	80	68	0	38	35	36
2022	12	16	18	29	4	17.2	-4.4	1.245	0.3	0.2	0	18.9	14.2	0	81	69	0	37	36	37
2022	12	16	18	39	4	18.3	-5.4	1.245	0.3	0.2	0	18.5	14.6	0	81	69	0	38	35	36
2022	12	16	18	49	4	17	-5.9	1.245	0.3	0.2	0	18.5	13.8	0	80	68	0	37	36	37
2022	12	16	18	59	4	17.6	-5.4	1.245	0.3	0.2	0	19.4	15.1	0	82	70	0	37	35	36
2022	12	16	19	9	4	18.3	-4.6	1.245	0.4	0.3	0	26.7	23.2	0	99	89	0	37	35	37
2022	12	16	19	19	4	19.5	-2.7	1.245	0.4	0.3	0	31	26.7	0	109	97	0	37	35	36
2022	12	16	19	29	4	18.8	-3	1.245	0.3	0.2	0	27.1	22.8	0	100	88	0	37	35	36
2022	12	16	19	39	4	18.3	-4.1	1.245	0.4	0.3	0	24.1	19.8	0	94	82	0	38	36	36
2022	12	16	19	49	4	18.4	-4.6	1.245	0.3	0.2	0	21.9	18.1	0	89	77	0	38	35	36
2022	12	16	19	59	4	18.1	-4.8	1.246	0.3	0.2	0	21.5	17.2	0	87	75	0	37	35	36
2022	12	16	20	9	4	18.4	-2.9	1.245	0.3	0.2	0	29.2	24.9	0	105	93	0	37	35	36
2022	12	16	20	19	4	19.5	-3.8	1.245	0.3	0.2	0	28	23.2	0	102	90	0	37	36	36
2022	12	16	20	29	4	18.1	-4.5	1.245	0.3	0.2	0	25.4	21.5	0	96	85	0	37	35	36
2022	12	16	20	39	4	18.6	-5.4	1.245	0.3	0.2	0	23.6	19.8	0	92	81	0	37	35	36
2022	12	16	20	49	4	17.7	-4.7	1.245	0.3	0.2	0	21.9	18.1	0	89	77	0	38	35	37
2022	12	16	20	59	4	17.6	-4.3	1.245	0.3	0.2	0	21.1	16.8	0	86	74	0	37	35	36
2022	12	16	21	9	4	17.8	-5.2	1.245	0.4	0.3	0	24.5	20.6	0	94	83	0	37	35	36
2022	12	16	21	19	4	17.7	-4.9	1.245	0.3	0.2	0	23.2	19.4	0	91	80	0	37	35	36
2022	12	16	21	29	4	18.3	-6.1	1.245	0.3	0.2	0	21.9	18.1	0	89	77	0	38	35	36
2022	12	16	21	39	4	17	-5.1	1.245	0.3	0.2	0	21.9	17.2	0	88	75	0	37	35	37
2022	12	16	21	49	4	16.2	-4.2	1.245	0.3	0.2	0	21.1	16.8	0	87	75	0	38	36	36
2022	12	16	21	59	4	18	-4.1	1.245	0.3	0.2	0	27.5	24.1	0	102	91	0	38	35	36
2022	12	16	22	9	4	18.7	-3.1	1.245	0.3	0.2	0	32.7	28.8	0	114	102	0	38	35	36
2022	12	16	22	19	4	19.3	-3.3	1.245	0.5	0.4	0	28.8	24.9	0	105	93	0	38	35	36
2022	12	16	22	29	4	19	-3.8	1.245	0.3	0.2	0	26.7	22.8	0	100	88	0	38	35	36
2022	12	16	22	39	4	17.8	-5	1.245	0.3	0.2	0	26.7	22.4	0	99	87	0	37	35	36
2022	12	16	22	49	4	17.4	-4.9	1.245	0.3	0.2	0	24.1	19.4	0	93	81	0	37	36	36
2022	12	16	22	59	4	16.5	-4.8	1.245	0.3	0.2	0	22.8	18.1	0	90	78	0	37	36	37
2022	12	16	23	9	4	17.1	-4.6	1.245	0.3	0.2	0	21.9	17.6	0	88	76	0	37	35	36
2022	12	16	23	19	4	17.7	-4.7	1.245	0.3	0.2	0	24.9	21.1	0	96	84	0	38	35	37
2022	12	16	23	29	4	19	-4.6	1.245	0.3	0.2	0	27.1	22.4	0	100	88	0	37	36	37
2022	12	16	23	39	4	18	-4.1	1.245	0.3	0.2	0	24.9	21.1	0	96	84	0	38	35	36
2022	12	16	23	49	4	18.5	-3.5	1.245	0.3	0.2	0	24.5	20.6	0	94	83	0	37	35	36
2022	12	16	23	59	4	20	-3.4	1.245	0.3	0.2	0	36.1	32.7	0	122	111	0	38	35	36

### Reinhackle (0365)

Year	Month	Day	Hour	Minute	Second	VelocityX	VelocityY	Level	StdError1	StdError2	StdError3	SNR1	SNR2	SNR3	SignalAmp1	SignalAmp2	SignalAmp3	Noise1	Noise2	Noise3
2022	12	17	0	9	4	18.2	-3	1.245	0.3	0.2	0	32.7	28.4	0	114	102	0	38	36	36
2022	12	17	0	19	4	18.8	-2.8	1.245	0.3	0.2	0	30.5	26.7	0	109	97	0	38	35	37
2022	12	17	0	29	4	19.4	-3.7	1.245	0.3	0.2	0	34	30.1	0	116	105	0	37	35	36
2022	12	17	0	39	4	17.7	-4.2	1.245	0.3	0.2	0	30.5	26.2	0	109	97	0	38	36	36
2022	12	17	0	49	4	19.4	-3.4	1.245	0.3	0.2	0	27.1	22.8	0	100	88	0	37	35	36
2022	12	17	0	59	4	18.5	-4.1	1.245	0.3	0.2	0	24.5	20.6	0	95	83	0	38	35	37
2022	12	17	1	9	4	17.9	-4.3	1.245	0.3	0.2	0	22.8	18.9	0	91	79	0	38	35	37
2022	12	17	1	19	4	17	-3.9	1.245	0.3	0.2	0	22.4	18.1	0	89	77	0	37	35	36
2022	12	17	1	29	4	18	-4.2	1.245	0.3	0.2	0	21.1	17.2	0	87	75	0	38	35	36
2022	12	17	1	39	4	18.1	-4.5	1.246	0.3	0.2	0	21.9	17.6	0	88	76	0	37	35	37
2022	12	17	1	49	4	17.4	-4	1.245	0.3	0.2	0	20.6	16.8	0	86	74	0	38	35	37
2022	12	17	1	59	4	18.4	-5	1.245	0.3	0.2	0	21.1	16.8	0	86	74	0	37	35	37
2022	12	17	2	9	4	17.8	-4.8	1.245	0.3	0.2	0	20.2	16.3	0	85	73	0	38	35	37
2022	12	17	2	19	4	17.8	-4.8	1.245	0.4	0.3	0	20.6	15.9	0	85	73	0	37	36	36
2022	12	17	2	29	4	18.2	-4.9	1.246	0.3	0.2	0	20.2	16.3	0	85	73	0	38	35	36
2022	12	17	2	39	4	17.8	-5.2	1.245	0.3	0.2	0	20.2	15.9	0	84	73	0	37	36	36
2022	12	17	2	49	4	17.5	-3.8	1.245	0.3	0.2	0	20.2	15.9	0	84	72	0	37	35	36
2022	12	17	2	59	4	17.4	-4.6	1.245	0.3	0.2	0	20.2	15.9	0	84	72	0	37	35	36
2022	12	17	3	9	4	17.9	-5	1.246	0.3	0.2	0	19.4	15.9	0	84	72	0	39	35	36
2022	12	17	3	19	4	17.5	-4.6	1.245	0.3	0.2	0	20.2	15.9	0	84	72	0	37	35	36
2022	12	17	3	29	4	17.3	-5.6	1.245	0.3	0.2	0	20.2	15.9	0	84	72	0	37	35	36
2022	12	17	3	39	4	18.2	-4.7	1.246	0.4	0.3	0	19.8	15.9	0	84	72	0	38	35	36
2022	12	17	3	49	4	17.7	-5	1.246	0.3	0.2	0	19.8	15.9	0	84	72	0	38	35	37
2022	12	17	3	59	4	17.4	-4.4	1.245	0.3	0.2	0	19.8	15.5	0	84	72	0	38	36	37
2022	12	17	4	9	4	18.2	-5.1	1.246	0.3	0.2	0	20.2	15.5	0	84	71	0	37	35	36
2022	12	17	4	19	4	17.1	-4.3	1.246	0.3	0.2	0	20.2	15.9	0	84	72	0	37	35	36
2022	12	17	4	29	4	18.5	-4.3	1.245	0.3	0.2	0	20.2	15.1	0	84	71	0	37	36	36
2022	12	17	4	39	4	17.3	-5.3	1.246	0.3	0.2	0	20.2	15.5	0	84	71	0	37	35	36
2022	12	17	4	49	4	16.7	-4.6	1.246	0.3	0.2	0	19.4	15.9	0	83	72	0	38	35	36
2022	12	17	4	59	4	18.1	-5.4	1.246	0.3	0.2	0	20.2	15.9	0	85	72	0	38	35	37
2022	12	17	5	9	4	17.7	-4.8	1.245	0.3	0.2	0	19.8	15.5	0	84	71	0	38	35	36
2022	12	17	5	19	4	17.7	-5.3	1.245	0.3	0.2	0	20.2	15.5	0	84	71	0	37	35	37
2022	12	17	5	29	4	17.8	-5	1.246	0.3	0.2	0	19.8	15.9	0	84	72	0	38	35	36
2022	12	17	5	39	4	17.3	-4.3	1.246	0.3	0.2	0	19.8	15.5	0	84	72	0	38	36	36
2022	12	17	5	49	4	18.2	-5.7	1.246	0.3	0.2	0	20.2	15.5	0	84	71	0	37	35	36
2022	12	17	5	59	4	17.3	-4.6	1.246	0.3	0.2	0	19.8	15.1	0	83	71	0	37	36	37
2022	12	17	6	9	4	18.3	-5	1.246	0.3	0.2	0	19.4	15.1	0	83	70	0	38	35	36
2022	12	17	6	19	4	17.3	-5	1.246	0.3	0.2	0	19.8	15.1	0	84	71	0	38	36	37
2022	12	17	6	29	4	18.1	-4.7	1.246	0.3	0.2	0	19.8	15.1	0	83	71	0	37	36	37
2022	12	17	6	39	4	17.2	-5.4	1.246	0.3	0.2	0	19.8	15.1	0	83	70	0	37	35	37
2022	12	17	6	49	4	17.5	-5	1.246	0.3	0.2	0	19.4	15.1	0	82	70	0	37	35	36
2022	12	17	6	59	4	16.9	-5	1.246	0.4	0.3	0	18.9	15.1	0	82	70	0	38	35	37
2022	12	17	7	9	4	17.3	-5	1.246	0.4	0.3	0	19.8	15.5	0	84	71	0	38	35	37
2022	12	17	7	19	4	17.7	-5.1	1.246	0.3	0.2	0	19.4	15.5	0	83	71	0	38	35	36
2022	12	17	7	29	4	17.5	-5	1.246	0.3	0.2	0	19.4	15.1	0	83	70	0	38	35	36
2022	12	17	7	39	4	17.7	-4.9	1.246	0.3	0.2	0	21.1	17.2	0	87	75	0	38	35	36
2022	12	17	7	49	4	18	-4.5	1.246	0.3	0.2	0	19.8	15.9	0	84	72	0	38	35	36
2022	12	17	7	59	4	17.4	-5.6	1.246	0.3	0.2	0	20.6	15.9	0	85	72	0	37	35	37

### Reinhackle (0365)

Year	Month	Day	Hour	Minute	Second	VelocityX	VelocityY	Level	StdError1	StdError2	StdError3	SNR1	SNR2	SNR3	SignalAmp1	SignalAmp2	SignalAmp3	Noise1	Noise2	Noise3
2022	12	17	8	9	4	16.9	-5.3	1.246	0.3	0.2	0	20.2	15.5	0	84	72	0	37	36	36
2022	12	17	8	19	4	17.6	-5.1	1.247	0.3	0.2	0	22.4	17.2	0	89	76	0	37	36	37
2022	12	17	8	29	4	17.1	-5.1	1.247	0.3	0.2	0	20.6	16.8	0	86	74	0	38	35	37
2022	12	17	8	39	4	18.5	-5.1	1.247	0.3	0.2	0	19.4	15.5	0	83	71	0	38	35	36
2022	12	17	8	49	4	17.1	-4.6	1.248	0.3	0.2	0	19.4	14.6	0	83	70	0	38	36	36
2022	12	17	8	59	4	17	-4.6	1.248	0.3	0.2	0	19.8	15.5	0	84	71	0	38	35	37
2022	12	17	9	9	4	17.7	-4.6	1.249	0.3	0.2	0	19.4	15.5	0	83	71	0	38	35	37
2022	12	17	9	19	4	17.5	-4.9	1.249	0.3	0.2	0	19.4	15.5	0	83	71	0	38	35	37
2022	12	17	9	29	4	17.5	-4.7	1.248	0.3	0.2	0	21.1	17.2	0	87	75	0	38	35	37
2022	12	17	9	39	4	17.7	-5.3	1.249	0.3	0.2	0	21.1	17.2	0	87	75	0	38	35	36
2022	12	17	9	49	4	17.9	-4.3	1.249	0.3	0.2	0	20.6	15.9	0	85	73	0	37	36	36
2022	12	17	9	59	4	17	-5	1.249	0.3	0.2	0	20.6	15.9	0	85	73	0	37	36	36
2022	12	17	10	9	4	17.7	-4.5	1.249	0.3	0.2	0	19.8	15.5	0	84	72	0	38	36	37
2022	12	17	10	19	4	19.1	-4.7	1.249	0.3	0.2	0	18.9	15.1	0	82	70	0	38	35	36
2022	12	17	10	29	4	16.2	-4.6	1.249	0.3	0.2	0	19.4	15.1	0	83	71	0	38	36	36
2022	12	17	10	39	4	17.3	-5.2	1.248	0.3	0.2	0	18.9	14.2	0	82	69	0	38	36	36
2022	12	17	10	49	4	17.7	-4.4	1.249	0.3	0.2	0	18.9	14.6	0	82	69	0	38	35	37
2022	12	17	10	59	4	17.4	-5	1.248	0.3	0.2	0	18.9	14.2	0	82	69	0	38	36	37
2022	12	17	11	9	4	18.1	-5	1.248	0.3	0.2	0	18.9	14.6	0	82	70	0	38	36	37
2022	12	17	11	19	4	17.7	-4.7	1.248	0.3	0.2	0	19.4	14.6	0	83	69	0	38	35	37
2022	12	17	11	29	4	18.3	-4.2	1.248	0.3	0.2	0	19.4	14.6	0	83	69	0	38	35	37
2022	12	17	11	39	4	18.2	-5.4	1.248	0.3	0.2	0	18.9	14.6	0	82	70	0	38	36	36
2022	12	17	11	49	4	17.8	-4.1	1.248	0.3	0.2	0	19.8	14.6	0	83	70	0	37	36	36
2022	12	17	11	59	4	17.2	-4.1	1.248	0.3	0.2	0	19.8	15.1	0	84	70	0	38	35	36
2022	12	17	12	9	4	18.1	-4.6	1.248	0.3	0.2	0	19.8	15.5	0	84	72	0	38	36	36
2022	12	17	12	19	4	18.2	-4.6	1.248	0.3	0.2	0	19.4	14.6	0	82	70	0	37	36	36
2022	12	17	12	29	4	17.4	-5.5	1.248	0.3	0.2	0	19.4	15.1	0	83	70	0	38	35	36
2022	12	17	12	39	4	18	-5.2	1.248	0.3	0.2	0	19.8	15.1	0	83	70	0	37	35	36
2022	12	17	12	49	4	18.5	-5	1.248	0.3	0.2	0	18.9	14.6	0	82	70	0	38	36	37
2022	12	17	12	59	4	18.5	-5	1.248	0.3	0.2	0	19.4	14.6	0	82	69	0	37	35	37
2022	12	17	13	9	4	17.3	-4.2	1.248	0.3	0.2	0	18.9	15.1	0	82	70	0	38	35	37
2022	12	17	13	19	4	17.7	-5.5	1.248	0.3	0.2	0	18.9	15.1	0	81	70	0	37	35	35
2022	12	17	13	29	4	17.6	-5	1.248	0.3	0.2	0	19.4	14.6	0	83	70	0	38	36	37
2022	12	17	13	39	4	17.6	-5.3	1.248	0.4	0.3	0	19.4	14.2	0	82	69	0	37	36	36
2022	12	17	13	49	4	18.1	-5.4	1.248	0.3	0.2	0	18.5	14.6	0	81	69	0	38	35	36
2022	12	17	13	59	4	17.6	-5.9	1.248	0.3	0.2	0	18.5	15.1	0	81	70	0	38	35	36
2022	12	17	14	9	4	17.9	-5.1	1.248	0.3	0.2	0	19.4	14.6	0	82	69	0	37	35	36
2022	12	17	14	19	4	17.6	-4.8	1.248	0.3	0.2	0	18.9	15.1	0	82	70	0	38	35	37
2022	12	17	14	29	4	18	-5.7	1.248	0.3	0.2	0	19.4	14.6	0	82	69	0	37	35	36
2022	12	17	14	39	4	17	-5.4	1.248	0.3	0.2	0	18.9	14.6	0	81	69	0	37	35	36
2022	12	17	14	49	4	17	-5.3	1.248	0.3	0.2	0	18.9	15.1	0	82	70	0	38	35	37
2022	12	17	14	59	4	16.7	-4.6	1.247	0.3	0.2	0	19.8	14.6	0	83	70	0	37	36	37
2022	12	17	15	9	4	17.5	-4.9	1.247	0.3	0.2	0	21.9	18.1	0	89	77	0	38	35	37
2022	12	17	15	19	4	17.8	-5.3	1.247	0.3	0.2	0	21.1	17.2	0	87	75	0	38	35	36
2022	12	17	15	29	4	17.9	-4.6	1.248	0.3	0.2	0	24.5	20.2	0	94	82	0	37	35	37
2022	12	17	15	39	4	17.1	-4.2	1.247	0.3	0.2	0	21.1	17.2	0	87	75	0	38	35	36
2022	12	17	15	49	4	16.9	-5	1.247	0.3	0.2	0	20.2	15.5	0	84	72	0	37	36	35
2022	12	17	15	59	4	17.5	-5	1.247	0.3	0.2	0	19.8	15.1	0	83	70	0	37	35	36



### Reinhackle (0365)

Year	Month	Day	Hour	Minute	Second	VelocityX	VelocityY	Level	StdError1	StdError2	StdError3	SNR1	SNR2	SNR3	SignalAmp1	SignalAmp2	SignalAmp3	Noise1	Noise2	Noise3
2022	12	17	16	9	4	16.9	-4.9	1.247	0.3	0.2	0	19.4	15.1	0	82	70	0	37	35	36
2022	12	17	16	19	4	19	-5.4	1.247	0.3	0.2	0	19.4	14.6	0	82	69	0	37	35	36
2022	12	17	16	29	4	18.3	-4.7	1.247	0.3	0.2	0	18.1	13.8	0	80	67	0	38	35	36
2022	12	17	16	39	4	17.8	-5.4	1.247	0.3	0.2	0	18.5	13.8	0	80	67	0	37	35	36
2022	12	17	16	49	4	18.2	-5.1	1.247	0.3	0.2	0	18.1	13.8	0	80	67	0	38	35	36
2022	12	17	16	59	4	17.4	-5.1	1.247	0.3	0.2	0	18.5	14.2	0	81	69	0	38	36	37
2022	12	17	17	9	4	17.8	-5.5	1.246	0.3	0.2	0	18.1	13.3	0	79	66	0	37	35	37
2022	12	17	17	19	4	17.9	-4.6	1.247	0.3	0.2	0	17.6	13.3	0	78	66	0	37	35	36
2022	12	17	17	29	4	18.6	-5.2	1.247	0.3	0.2	0	17.2	12.9	0	78	66	0	38	36	36
2022	12	17	17	39	4	18.3	-5.5	1.247	0.3	0.2	0	17.6	12.9	0	78	66	0	37	36	36
2022	12	17	17	49	4	18.6	-4.6	1.247	0.3	0.2	0	17.6	13.3	0	79	66	0	38	35	36
2022	12	17	17	59	4	18	-5.2	1.247	0.3	0.2	0	20.6	15.1	0	85	71	0	37	36	37
2022	12	17	18	9	4	18.7	-5	1.247	0.3	0.2	0	18.5	14.2	0	81	68	0	38	35	37
2022	12	17	18	19	4	18.6	-5.8	1.247	0.3	0.2	0	18.5	14.2	0	81	68	0	38	35	37
2022	12	17	18	29	4	18.2	-4.9	1.247	0.3	0.2	0	18.5	14.2	0	80	68	0	37	35	37
2022	12	17	18	39	4	18.2	-4.2	1.247	0.3	0.2	0	18.5	14.2	0	81	68	0	38	35	36
2022	12	17	18	49	4	17.8	-4.7	1.247	0.3	0.2	0	18.5	13.8	0	81	68	0	38	36	37
2022	12	17	18	59	4	18.2	-4.3	1.247	0.3	0.2	0	18.5	13.8	0	81	68	0	38	36	36
2022	12	17	19	9	4	17.9	-4.6	1.247	0.3	0.2	0	18.9	14.2	0	81	68	0	37	35	36
2022	12	17	19	19	4	18.1	-5.3	1.247	0.4	0.3	0	18.9	13.8	0	81	68	0	37	36	36
2022	12	17	19	29	4	18.9	-4.7	1.247	0.3	0.2	0	18.5	14.2	0	81	69	0	38	36	37
2022	12	17	19	39	4	17.7	-4.6	1.247	0.3	0.2	0	19.4	14.6	0	82	69	0	37	35	36
2022	12	17	19	49	4	18.4	-5.1	1.247	0.3	0.2	0	19.4	14.6	0	82	69	0	37	35	37
2022	12	17	19	59	4	18.1	-2.4	1.247	0.3	0.2	0	29.7	25.4	0	107	95	0	38	36	37
2022	12	17	20	9	4	17.9	-3.8	1.248	0.3	0.2	0	29.2	25.4	0	106	94	0	38	35	36
2022	12	17	20	19	4	18.4	-3.4	1.247	0.3	0.2	0	30.5	26.2	0	108	96	0	37	35	36
2022	12	17	20	29	4	18.5	-4.2	1.247	0.3	0.2	0	28	23.6	0	103	90	0	38	35	36
2022	12	17	20	39	4	18.9	-4.4	1.248	0.4	0.3	0	34.4	30.1	0	118	106	0	38	36	36
2022	12	17	20	49	4	19.3	-2.6	1.248	0.3	0.2	0	31.4	26.7	0	110	98	0	37	36	36
2022	12	17	20	59	4	19	-3.4	1.247	0.3	0.2	0	28.4	24.5	0	104	92	0	38	35	36
2022	12	17	21	9	4	18.8	-3.9	1.248	0.3	0.2	0	24.9	21.1	0	96	84	0	38	35	35
2022	12	17	21	19	4	19.8	-3.8	1.248	0.3	0.2	0	23.2	19.4	0	92	80	0	38	35	37
2022	12	17	21	29	4	18.1	-5	1.249	0.3	0.2	0	22.8	18.5	0	90	78	0	37	35	36
2022	12	17	21	39	4	18.4	-4.2	1.248	0.3	0.2	0	22.8	18.9	0	91	79	0	38	35	37
2022	12	17	21	49	4	18.5	-3.6	1.249	0.4	0.3	0	22.8	18.9	0	91	79	0	38	35	36
2022	12	17	21	59	4	18	-4.9	1.25	0.3	0.2	0	21.1	16.8	0	87	75	0	38	36	36
2022	12	17	22	9	4	18.9	-4.7	1.249	0.3	0.2	0	21.9	17.2	0	88	76	0	37	36	36
2022	12	17	22	19	4	18.5	-4.3	1.249	0.3	0.2	0	21.9	18.1	0	89	77	0	38	35	37
2022	12	17	22	29	4	18.5	-3.7	1.25	0.3	0.2	0	22.4	18.1	0	90	78	0	38	36	36
2022	12	17	22	39	4	18.4	-4	1.249	0.3	0.2	0	20.6	16.8	0	86	74	0	38	35	37
2022	12	17	22	49	4	18.6	-4.1	1.25	0.3	0.2	0	25.8	22.4	0	97	87	0	37	35	36
2022	12	17	22	59	4	19	-3.5	1.25	0.3	0.2	0	32.3	28	0	113	101	0	38	36	36
2022	12	17	23	9	4	19.1	-3.1	1.25	0.3	0.2	0	27.1	23.2	0	101	90	0	38	36	37
2022	12	17	23	19	4	18.9	-2.9	1.25	0.3	0.2	0	23.6	19.4	0	93	81	0	38	36	37
2022	12	17	23	29	4	17.2	-3.6	1.251	0.3	0.2	0	22.4	18.5	0	90	78	0	38	35	36
2022	12	17	23	39	4	18	-3.6	1.25	0.3	0.2	0	26.7	22.8	0	99	88	0	37	35	36
2022	12	17	23	49	4	18.7	-4	1.251	0.3	0.2	0	27.5	23.6	0	102	90	0	38	35	36
2022	12	17	23	59	4	19.5	-4.6	1.251	0.3	0.2	0	23.6	19.8	0	93	81	0	38	35	36

### Reinhackle (0365)

Year	Month	Day	Hour	Minute	Second	VelocityX	VelocityY	Level	StdError1	StdError2	StdError3	SNR1	SNR2	SNR3	SignalAmp1	SignalAmp2	SignalAmp3	Noise1	Noise2	Noise3
2022	12	18	0	9	4	18.1	-3.4	1.251	0.3	0.2	0	21.1	18.1	0	88	77	0	39	35	36
2022	12	18	0	19	4	18.6	-3.9	1.251	0.3	0.2	0	24.1	21.1	0	94	84	0	38	35	36
2022	12	18	0	29	4	17.9	-3.5	1.251	0.3	0.2	0	30.5	26.7	0	109	97	0	38	35	36
2022	12	18	0	39	4	17.8	-3.4	1.251	0.3	0.2	0	30.1	25.8	0	107	95	0	37	35	37
2022	12	18	0	49	4	18.8	-3.4	1.251	0.3	0.2	0	26.7	22.4	0	100	88	0	38	36	36
2022	12	18	0	59	4	19.4	-4.4	1.251	0.3	0.2	0	23.2	19.8	0	92	81	0	38	35	37
2022	12	18	1	9	4	18.6	-4.4	1.251	0.3	0.2	0	21.9	17.6	0	89	77	0	38	36	35
2022	12	18	1	19	4	18.6	-2.8	1.251	0.3	0.2	0	21.1	17.2	0	87	75	0	38	35	37
2022	12	18	1	29	4	17.6	-4.3	1.251	0.3	0.2	0	21.1	16.8	0	86	74	0	37	35	36
2022	12	18	1	39	4	18.3	-4.4	1.251	0.3	0.2	0	20.2	16.3	0	85	73	0	38	35	36
2022	12	18	1	49	4	19.5	-4.1	1.251	0.3	0.2	0	19.8	15.9	0	84	73	0	38	36	37
2022	12	18	1	59	4	17.9	-4.2	1.251	0.3	0.2	0	19.8	15.9	0	84	72	0	38	35	36
2022	12	18	2	9	4	17.8	-4.7	1.251	0.3	0.2	0	19.8	15.5	0	84	71	0	38	35	37
2022	12	18	2	19	4	17.9	-5	1.251	0.3	0.2	0	19.8	15.5	0	84	71	0	38	35	37
2022	12	18	2	29	4	18.4	-4.6	1.251	0.3	0.2	0	19.8	15.5	0	84	72	0	38	36	37
2022	12	18	2	39	4	17.3	-4.9	1.252	0.3	0.2	0	20.2	15.9	0	84	72	0	37	35	37
2022	12	18	2	49	4	17.6	-4.5	1.251	0.3	0.2	0	19.4	15.5	0	83	71	0	38	35	36
2022	12	18	2	59	4	17.5	-4.7	1.252	0.3	0.2	0	20.2	15.5	0	84	71	0	37	35	36
2022	12	18	3	9	4	18.2	-5.4	1.252	0.3	0.2	0	19.8	15.5	0	83	71	0	37	35	36
2022	12	18	3	19	4	18.1	-4.5	1.252	0.3	0.2	0	19.4	15.5	0	83	71	0	38	35	36
2022	12	18	3	29	4	18.1	-4.4	1.252	0.4	0.3	0	19.4	15.1	0	82	71	0	37	36	37
2022	12	18	3	39	4	17.3	-4.2	1.252	0.3	0.2	0	19.4	15.5	0	83	71	0	38	35	36
2022	12	18	3	49	4	18.1	-5	1.252	0.3	0.2	0	19.4	15.5	0	83	71	0	38	35	36
2022	12	18	3	59	4	17.7	-4.2	1.252	0.3	0.2	0	19.4	14.6	0	82	70	0	37	36	36
2022	12	18	4	9	4	17.5	-4.1	1.253	0.3	0.2	0	19.8	15.1	0	83	70	0	37	35	36
2022	12	18	4	19	4	17.7	-4.6	1.253	0.3	0.2	0	18.9	15.1	0	82	70	0	38	35	36
2022	12	18	4	29	4	17.8	-5.5	1.252	0.3	0.2	0	18.9	15.1	0	82	70	0	38	35	37
2022	12	18	4	39	4	17.3	-4.4	1.253	0.3	0.2	0	18.9	15.1	0	82	70	0	38	35	36
2022	12	18	4	49	4	17	-4.9	1.253	0.3	0.2	0	18.9	14.6	0	82	70	0	38	36	36
2022	12	18	4	59	4	17.9	-4.8	1.253	0.3	0.2	0	18.5	14.6	0	82	70	0	39	36	36
2022	12	18	5	9	4	17.4	-5.4	1.253	0.3	0.2	0	18.9	15.5	0	82	71	0	38	35	37
2022	12	18	5	19	4	17.5	-5.8	1.253	0.3	0.2	0	19.4	15.1	0	83	70	0	38	35	36
2022	12	18	5	29	4	17.8	-5.5	1.253	0.3	0.2	0	18.9	15.1	0	82	70	0	38	35	36
2022	12	18	5	39	4	16.2	-5.4	1.253	0.3	0.2	0	18.9	14.6	0	82	70	0	38	36	37
2022	12	18	5	49	4	17.9	-5	1.253	0.3	0.2	0	18.9	14.6	0	81	70	0	37	36	37
2022	12	18	5	59	4	18.4	-5.1	1.253	0.3	0.2	0	19.4	15.1	0	82	70	0	37	35	37
2022	12	18	6	9	4	16.5	-4.8	1.253	0.3	0.2	0	18.9	14.6	0	82	69	0	38	35	37
2022	12	18	6	19	4	17	-4.9	1.253	0.3	0.2	0	18.9	14.6	0	82	70	0	38	36	37
2022	12	18	6	29	4	18.1	-4.7	1.253	0.3	0.2	0	18.9	14.6	0	82	70	0	38	36	37
2022	12	18	6	39	4	17.3	-4.4	1.253	0.3	0.2	0	19.4	14.6	0	83	70	0	38	36	36
2022	12	18	6	49	4	17.7	-5.2	1.253	0.3	0.2	0	19.4	15.1	0	82	70	0	37	35	36
2022	12	18	6	59	4	17.3	-5.3	1.254	0.3	0.2	0	18.9	15.1	0	82	70	0	38	35	37
2022	12	18	7	9	4	18.4	-4.9	1.254	0.3	0.2	0	19.4	14.6	0	82	69	0	37	35	36
2022	12	18	7	19	4	18.1	-5.5	1.253	0.4	0.3	0	18.9	15.1	0	82	70	0	38	35	36
2022	12	18	7	29	4	18	-5.2	1.253	0.3	0.2	0	18.9	14.2	0	82	69	0	38	36	36
2022	12	18	7	39	4	17.6	-5.6	1.253	0.3	0.2	0	18.9	14.2	0	82	69	0	38	36	36
2022	12	18	7	49	4	17.7	-5.2	1.254	0.3	0.2	0	18.9	14.6	0	82	69	0	38	35	37
2022	12	18	7	59	4	17.5	-5.2	1.254	0.3	0.2	0	19.4	14.6	0	82	70	0	37	36	36

### Reinhackle (0365)

Year	Month	Day	Hour	Minute	Second	VelocityX	VelocityY	Level	StdError1	StdError2	StdError3	SNR1	SNR2	SNR3	SignalAmp1	SignalAmp2	SignalAmp3	Noise1	Noise2	Noise3
2022	12	18	8	9	4	17.7	-5	1.254	0.3	0.2	0	19.4	15.1	0	83	70	0	38	35	36
2022	12	18	8	19	4	16.9	-5.4	1.254	0.3	0.2	0	19.8	15.1	0	83	71	0	37	36	37
2022	12	18	8	29	4	17.3	-5.2	1.254	0.3	0.2	0	19.4	14.6	0	82	69	0	37	35	36
2022	12	18	8	39	4	17.3	-5.5	1.254	0.3	0.2	0	18.9	15.1	0	82	70	0	38	35	36
2022	12	18	8	49	4	18.6	-4.7	1.254	0.3	0.2	0	18.9	15.1	0	82	70	0	38	35	37
2022	12	18	8	59	4	18.3	-5.5	1.254	0.3	0.2	0	19.4	15.1	0	83	70	0	38	35	36
2022	12	18	9	9	4	18.1	-4.2	1.254	0.3	0.2	0	18.9	15.5	0	83	71	0	39	35	36
2022	12	18	9	19	4	18.5	-5.4	1.254	0.3	0.2	0	20.2	15.9	0	85	73	0	38	36	37
2022	12	18	9	29	4	17.7	-5.4	1.254	0.3	0.2	0	18.9	15.1	0	82	70	0	38	35	36
2022	12	18	9	39	4	18.3	-4.9	1.254	0.3	0.2	0	18.5	14.6	0	81	69	0	38	35	37
2022	12	18	9	49	4	17.7	-4.5	1.254	0.3	0.2	0	18.1	14.2	0	80	68	0	38	35	36
2022	12	18	9	59	4	18.2	-4.6	1.255	0.3	0.2	0	20.6	17.2	0	87	75	0	39	35	37
2022	12	18	10	9	4	17.9	-4.3	1.254	0.3	0.2	0	22.8	18.5	0	91	79	0	38	36	37
2022	12	18	10	19	4	18.3	-5	1.254	0.3	0.2	0	20.6	16.3	0	85	73	0	37	35	36
2022	12	18	10	29	4	18.9	-5.9	1.254	0.3	0.2	0	19.8	15.5	0	83	71	0	37	35	36
2022	12	18	10	39	4	18.8	-4.9	1.254	0.3	0.2	0	20.2	15.5	0	85	72	0	38	36	36
2022	12	18	10	49	4	18.2	-4.8	1.254	0.3	0.2	0	21.9	17.2	0	88	76	0	37	36	36
2022	12	18	10	59	4	17.8	-5.4	1.255	0.3	0.2	0	21.9	17.6	0	89	76	0	38	35	37
2022	12	18	11	9	4	18	-4.9	1.254	0.3	0.2	0	21.1	16.3	0	86	74	0	37	36	36
2022	12	18	11	19	4	18	-5.5	1.255	0.3	0.2	0	20.2	15.9	0	85	73	0	38	36	37
2022	12	18	11	29	4	17.7	-4.7	1.254	0.3	0.2	0	21.1	17.2	0	87	75	0	38	35	36
2022	12	18	11	39	4	18	-4.6	1.254	0.3	0.2	0	21.1	16.8	0	87	75	0	38	36	37
2022	12	18	11	49	4	18.7	-4.2	1.254	0.3	0.2	0	23.2	19.4	0	92	81	0	38	36	37
2022	12	18	11	59	4	17.8	-4.2	1.254	0.3	0.2	0	22.4	18.9	0	90	79	0	38	35	37
2022	12	18	12	9	4	18.6	-5	1.254	0.4	0.3	0	20.6	17.2	0	86	75	0	38	35	36
2022	12	18	12	19	4	18.1	-5.3	1.254	0.3	0.2	0	20.2	15.9	0	84	72	0	37	35	36
2022	12	18	12	29	4	17.5	-4.9	1.254	0.3	0.2	0	19.8	15.9	0	83	72	0	37	35	36
2022	12	18	12	39	4	18.6	-5.5	1.254	0.3	0.2	0	19.8	15.5	0	83	71	0	37	35	37
2022	12	18	12	49	4	17.6	-5.3	1.254	0.3	0.2	0	21.1	16.8	0	87	75	0	38	36	36
2022	12	18	12	59	4	18.2	-5	1.254	0.3	0.2	0	21.5	17.2	0	87	75	0	37	35	37
2022	12	18	13	9	4	17.2	-5	1.254	0.3	0.2	0	21.9	18.1	0	88	77	0	37	35	36
2022	12	18	13	19	4	17.9	-5.1	1.254	0.3	0.2	0	19.8	15.9	0	83	72	0	37	35	37
2022	12	18	13	29	4	17.2	-5	1.253	0.3	0.2	0	20.6	17.2	0	86	75	0	38	35	36
2022	12	18	13	39	4	17.1	-5.1	1.254	0.3	0.2	0	20.6	16.3	0	86	74	0	38	36	37
2022	12	18	13	49	4	18	-5	1.253	0.3	0.2	0	21.1	17.6	0	87	76	0	38	35	36
2022	12	18	13	59	4	18	-4.4	1.253	0.3	0.2	0	20.2	16.8	0	85	75	0	38	36	36
2022	12	18	14	9	4	17.3	-5.3	1.253	0.3	0.2	0	21.5	18.1	0	88	77	0	38	35	36
2022	12	18	14	19	4	18.4	-5.6	1.253	0.3	0.2	0	20.6	16.8	0	85	74	0	37	35	36
2022	12	18	14	29	4	17.9	-5	1.253	0.3	0.2	0	21.1	17.6	0	87	76	0	38	35	36
2022	12	18	14	39	4	17.8	-4.9	1.253	0.3	0.2	0	20.6	16.3	0	86	74	0	38	36	36
2022	12	18	14	49	4	17.4	-4.5	1.253	0.3	0.2	0	20.2	15.5	0	84	72	0	37	36	36
2022	12	18	14	59	4	18.5	-5	1.252	0.3	0.2	0	21.9	18.1	0	88	77	0	37	35	36
2022	12	18	15	9	4	18.6	-4.5	1.253	0.3	0.2	0	30.1	26.7	0	108	98	0	38	36	36
2022	12	18	15	19	4	18.4	-3.7	1.252	0.3	0.2	0	34	30.1	0	117	105	0	38	35	36
2022	12	18	15	29	4	18.2	-3.5	1.252	0.3	0.2	0	29.2	25.8	0	106	95	0	38	35	36
2022	12	18	15	39	4	18.2	-4.8	1.252	0.3	0.2	0	27.5	24.1	0	103	91	0	39	35	36
2022	12	18	15	49	4	17.4	-3.8	1.252	0.4	0.3	0	24.5	20.6	0	95	84	0	38	36	36
2022	12	18	15	59	4	18.5	-5.8	1.252	0.3	0.2	0	22.4	18.1	0	90	78	0	38	36	36

### Reinhackle (0365)

Year	Month	Day	Hour	Minute	Second	VelocityX	VelocityY	Level	StdError1	StdError2	StdError3	SNR1	SNR2	SNR3	SignalAmp1	SignalAmp2	SignalAmp3	Noise1	Noise2	Noise3
2022	12	18	16	9	4	18.1	-5.3	1.252	0.3	0.2	0	22.4	18.1	0	89	77	0	37	35	36
2022	12	18	16	19	4	17.7	-5.2	1.252	0.3	0.2	0	21.1	16.8	0	87	75	0	38	36	36
2022	12	18	16	29	4	17.7	-4.7	1.252	0.3	0.2	0	19.8	15.5	0	83	71	0	37	35	36
2022	12	18	16	39	4	17.9	-4.8	1.252	0.3	0.2	0	18.9	15.1	0	82	70	0	38	35	36
2022	12	18	16	49	4	17.6	-5	1.252	0.3	0.2	0	18.5	14.6	0	81	70	0	38	36	36
2022	12	18	16	59	4	17.6	-4.2	1.252	0.3	0.2	0	23.6	18.9	0	92	79	0	37	35	36
2022	12	18	17	9	4	17.4	-4.5	1.251	0.3	0.2	0	19.4	15.1	0	83	70	0	38	35	36
2022	12	18	17	19	4	16.9	-5.2	1.251	0.3	0.2	0	18.9	14.2	0	81	69	0	37	36	37
2022	12	18	17	29	4	18.8	-3.6	1.251	0.3	0.2	0	28.4	24.5	0	104	93	0	38	36	37
2022	12	18	17	39	4	18.9	-4.1	1.251	0.3	0.2	0	32.7	28	0	113	100	0	37	35	37
2022	12	18	17	49	4	18.3	-5	1.252	0.3	0.2	0	23.6	19.4	0	93	80	0	38	35	37
2022	12	18	17	59	4	18	-5.3	1.251	0.4	0.3	0	21.5	16.8	0	87	75	0	37	36	36
2022	12	18	18	9	4	17.8	-3.8	1.251	0.3	0.2	0	20.2	15.9	0	84	72	0	37	35	37
2022	12	18	18	19	4	17.5	-5.2	1.251	0.3	0.2	0	18.9	15.1	0	82	71	0	38	36	36
2022	12	18	18	29	4	18.5	-4.9	1.251	0.4	0.3	0	24.9	20.6	0	95	84	0	37	36	37
2022	12	18	18	39	4	17.9	-4.5	1.251	0.3	0.2	0	23.6	18.9	0	92	80	0	37	36	37
2022	12	18	18	49	4	19.2	-5.5	1.251	0.3	0.2	0	19.8	15.9	0	84	73	0	38	36	36
2022	12	18	18	59	4	17.6	-5.6	1.251	0.3	0.2	0	19.8	15.5	0	83	71	0	37	35	37
2022	12	18	19	9	4	18.1	-4.4	1.251	0.3	0.2	0	19.4	15.1	0	82	70	0	37	35	36
2022	12	18	19	19	4	19.2	-3.4	1.252	0.3	0.2	0	31	26.2	0	110	97	0	38	36	37
2022	12	18	19	29	4	18.7	-3.7	1.251	0.3	0.2	0	33.1	29.7	0	115	104	0	38	35	36
2022	12	18	19	39	4	17.8	-4.4	1.251	0.3	0.2	0	33.1	28.8	0	114	102	0	37	35	36
2022	12	18	19	49	4	17.4	-3.4	1.251	0.3	0.2	0	28.4	24.1	0	103	91	0	37	35	37
2022	12	18	19	59	4	18.1	-4.6	1.251	0.3	0.2	0	24.1	20.2	0	94	83	0	38	36	36
2022	12	18	20	9	4	17.7	-3.8	1.251	0.3	0.2	0	22.4	18.1	0	90	78	0	38	36	36
2022	12	18	20	19	4	18.1	-4.3	1.251	0.3	0.2	0	21.1	16.3	0	87	74	0	38	36	36
2022	12	18	20	29	4	17.8	-4.7	1.252	0.3	0.2	0	25.4	21.5	0	97	85	0	38	35	36
2022	12	18	20	39	4	18	-4.6	1.252	0.4	0.3	0	24.5	20.6	0	95	83	0	38	35	36
2022	12	18	20	49	4	18.5	-4.8	1.252	0.3	0.2	0	21.5	17.2	0	88	75	0	38	35	37
2022	12	18	20	59	4	18	-4.4	1.252	0.3	0.2	0	19.8	16.3	0	84	73	0	38	35	36
2022	12	18	21	9	4	17.6	-4.8	1.252	0.3	0.2	0	19.4	15.1	0	83	71	0	38	36	36
2022	12	18	21	19	4	18.2	-5	1.252	0.3	0.2	0	19.8	15.5	0	83	71	0	37	35	37
2022	12	18	21	29	4	18.3	-4.7	1.252	0.3	0.2	0	19.8	15.5	0	83	71	0	37	35	37
2022	12	18	21	39	4	18.4	-4.9	1.251	0.3	0.2	0	19.8	15.5	0	83	71	0	37	35	36
2022	12	18	21	49	4	17.7	-5.2	1.252	0.3	0.2	0	18.9	15.1	0	82	70	0	38	35	36
2022	12	18	21	59	4	19.6	-5.1	1.251	0.3	0.2	0	18.9	15.5	0	82	71	0	38	35	37
2022	12	18	22	9	4	17.8	-3.8	1.252	0.3	0.2	0	28.8	24.5	0	104	92	0	37	35	36
2022	12	18	22	19	4	17.6	-5.1	1.252	0.3	0.2	0	21.5	17.2	0	87	75	0	37	35	36
2022	12	18	22	29	4	18.2	-4.3	1.252	0.4	0.3	0	19.8	15.5	0	84	72	0	38	36	37
2022	12	18	22	39	4	19	-2.7	1.252	0.3	0.2	0	29.7	25.8	0	107	95	0	38	35	37
2022	12	18	22	49	4	18.4	-3	1.252	0.3	0.2	0	28.8	24.9	0	105	93	0	38	35	36
2022	12	18	22	59	4	18.9	-2.7	1.252	0.3	0.2	0	34.8	30.5	0	119	107	0	38	36	37
2022	12	18	23	9	4	19.3	-3.2	1.252	0.5	0.4	0	32.3	28	0	113	100	0	38	35	36
2022	12	18	23	19	4	18.1	-4.1	1.252	0.3	0.2	0	28.8	24.1	0	104	92	0	37	36	37
2022	12	18	23	29	4	18.9	-3.8	1.252	0.3	0.2	0	24.9	20.2	0	95	83	0	37	36	36
2022	12	18	23	39	4	17.7	-4.2	1.253	0.3	0.2	0	24.1	20.2	0	94	82	0	38	35	37
2022	12	18	23	49	4	17.8	-4.9	1.253	0.4	0.3	0	21.9	17.6	0	89	77	0	38	36	36
2022	12	18	23	59	4	18	-4.7	1.253	0.3	0.2	0	22.4	18.5	0	90	78	0	38	35	37

### Reinhackle (0365)

Year	Month	Day	Hour	Minute	Second	VelocityX	VelocityY	Level	StdError1	StdError2	StdError3	SNR1	SNR2	SNR3	SignalAmp1	SignalAmp2	SignalAmp3	Noise1	Noise2	Noise3
2022	12	19	0	9	4	17.9	-4.5	1.252	0.3	0.2	0	21.9	17.6	0	89	77	0	38	36	37
2022	12	19	0	19	4	17.9	-4.5	1.253	0.3	0.2	0	21.9	18.1	0	89	77	0	38	35	37
2022	12	19	0	29	4	17.9	-4.6	1.253	0.3	0.2	0	21.1	16.3	0	87	74	0	38	36	36
2022	12	19	0	39	4	17.7	-5	1.253	0.3	0.2	0	19.8	15.9	0	84	72	0	38	35	37
2022	12	19	0	49	4	18.2	-4	1.253	0.3	0.2	0	19.8	14.6	0	83	70	0	37	36	37
2022	12	19	0	59	4	17.7	-4.7	1.253	0.3	0.2	0	19.4	15.1	0	83	70	0	38	35	37
2022	12	19	1	9	4	17.6	-4.8	1.253	0.3	0.2	0	19.4	14.6	0	82	69	0	37	35	37
2022	12	19	1	19	4	16.5	-5.5	1.253	0.4	0.3	0	19.8	15.1	0	83	70	0	37	35	37
2022	12	19	1	29	4	17.2	-5.8	1.253	0.3	0.2	0	19.4	15.1	0	83	70	0	38	35	37
2022	12	19	1	39	4	16.5	-6	1.253	0.3	0.2	0	19.8	14.6	0	83	70	0	37	36	37
2022	12	19	1	49	4	16.7	-5.7	1.253	0.3	0.2	0	19.4	14.6	0	83	69	0	38	35	36
2022	12	19	1	59	4	16.8	-6.2	1.253	0.3	0.2	0	19.8	14.2	0	83	69	0	37	36	36
2022	12	19	2	9	4	16.6	-6.7	1.253	0.3	0.2	0	19.4	14.6	0	83	69	0	38	35	37
2022	12	19	2	19	4	16.3	-6.5	1.253	0.3	0.2	0	19.4	14.2	0	83	69	0	38	36	36
2022	12	19	2	29	4	16.3	-4.6	1.253	0.3	0.2	0	19.4	14.6	0	83	69	0	38	35	36
2022	12	19	2	39	4	18.9	-5	1.253	0.4	0.3	0	21.1	17.2	0	87	75	0	38	35	37
2022	12	19	2	49	4	15.4	-7.7	1.253	0.3	0.2	0	20.6	14.6	0	85	69	0	37	35	37
2022	12	19	2	59	4	16.9	-5.4	1.253	0.3	0.2	0	20.2	14.6	0	86	69	0	39	35	36
2022	12	19	3	9	4	17.8	-5.5	1.253	0.3	0.2	0	21.9	14.6	0	88	69	0	37	35	37
2022	12	19	3	19	4	15.9	-6.2	1.253	0.3	0.2	0	21.1	14.6	0	86	69	0	37	35	36
2022	12	19	3	29	4	14.9	-7.7	1.253	0.3	0.2	0	21.1	14.2	0	87	68	0	38	35	36
2022	12	19	3	39	4	18.7	-4.5	1.255	0.3	0.2	0	21.1	16.3	0	86	74	0	37	36	36
2022	12	19	3	49	4	18	-6.1	1.257	0.3	0.2	0	20.6	13.8	0	86	68	0	38	36	36
2022	12	19	3	59	4	17.3	-4.2	1.258	0.5	0.4	0	21.1	16.3	0	86	74	0	37	36	36
2022	12	19	4	9	4	18.1	-4.7	1.258	0.3	0.2	0	20.2	16.8	0	85	74	0	38	35	37
2022	12	19	4	19	4	17.8	-4.5	1.254	0.3	0.2	0	20.6	16.3	0	86	74	0	38	36	36
2022	12	19	4	29	4	14.3	-8.5	1.254	0.3	0.2	0	21.5	13.8	0	87	68	0	37	36	36
2022	12	19	4	39	4	18.3	-4.2	1.254	0.3	0.2	0	20.2	15.9	0	85	73	0	38	36	36
2022	12	19	4	49	4	20.1	-1.9	1.254	0.3	0.2	0	21.1	14.2	0	87	68	0	38	35	37
2022	12	19	4	59	4	16.9	-5.1	1.254	0.3	0.2	0	20.6	16.3	0	86	74	0	38	36	37
2022	12	19	5	9	4	18.4	-5.2	1.255	0.4	0.3	0	20.6	15.9	0	86	73	0	38	36	37
2022	12	19	5	19	4	14.4	-7.4	1.255	0.3	0.2	0	21.9	14.2	0	88	68	0	37	35	36
2022	12	19	5	29	4	16.8	-6.1	1.257	0.3	0.2	0	20.6	16.8	0	86	74	0	38	35	37
2022	12	19	5	39	4	19.1	-4.9	1.257	0.3	0.2	0	21.1	16.8	0	86	74	0	37	35	37
2022	12	19	5	49	4	17.7	-5.2	1.256	0.4	0.3	0	21.1	16.8	0	86	74	0	37	35	36
2022	12	19	5	59	4	17.7	-3.9	1.257	0.3	0.2	0	20.2	16.8	0	85	74	0	38	35	36
2022	12	19	6	9	4	16.2	-6	1.258	0.4	0.3	0	20.2	16.3	0	85	73	0	38	35	36
2022	12	19	6	19	4	16	-6.1	1.257	0.3	0.2	0	21.1	16.3	0	87	74	0	38	36	37
2022	12	19	6	29	4	18.9	-3.6	1.257	0.4	0.3	0	20.6	15.9	0	86	73	0	38	36	36
2022	12	19	6	39	4	19.2	-2.3	1.256	0.4	0.3	0	21.1	16.3	0	86	73	0	37	35	36
2022	12	19	6	49	4	17	-4.7	1.257	0.3	0.2	0	20.6	16.3	0	86	73	0	38	35	36
2022	12	19	6	59	4	18	-4.6	1.258	0.3	0.2	0	20.2	16.3	0	85	73	0	38	35	36
2022	12	19	7	9	4	19.2	-2.9	1.258	0.3	0.2	0	20.2	16.3	0	85	73	0	38	35	36
2022	12	19	7	19	4	17.3	-5.4	1.258	0.3	0.2	0	20.2	16.3	0	85	73	0	38	35	36
2022	12	19	7	29	4	14.2	-7.7	1.258	0.3	0.2	0	20.2	14.2	0	85	69	0	38	36	36
2022	12	19	7	39	4	17.3	-5.4	1.258	0.3	0.2	0	20.2	15.9	0	84	73	0	37	36	37
2022	12	19	7	49	4	17.8	-3.3	1.257	0.3	0.2	0	19.8	15.9	0	84	73	0	38	36	36
2022	12	19	7	59	4	18.3	-3.8	1.257	0.3	0.2	0	20.2	15.9	0	85	73	0	38	36	36

### Reinhackle (0365)

Year	Month	Day	Hour	Minute	Second	VelocityX	VelocityY	Level	StdError1	StdError2	StdError3	SNR1	SNR2	SNR3	SignalAmp1	SignalAmp2	SignalAmp3	Noise1	Noise2	Noise3
2022	12	19	8	9	4	19.2	-4.4	1.256	0.3	0.2	0	21.5	17.2	0	88	76	0	38	36	37
2022	12	19	8	19	4	18.9	-3.6	1.255	0.3	0.2	0	20.6	16.8	0	86	75	0	38	36	37
2022	12	19	8	29	4	18.4	-5	1.257	0.3	0.2	0	23.2	18.9	0	92	80	0	38	36	37
2022	12	19	8	39	4	18.9	-5	1.257	0.3	0.2	0	21.1	17.2	0	86	75	0	37	35	36
2022	12	19	8	49	4	18.7	-2.9	1.256	0.3	0.2	0	21.1	14.6	0	87	70	0	38	36	36
2022	12	19	8	59	4	19.5	-5.1	1.257	0.4	0.3	0	20.6	15.9	0	85	73	0	37	36	37
2022	12	19	9	9	4	16.6	-5.4	1.257	0.3	0.2	0	20.2	16.8	0	85	74	0	38	35	36
2022	12	19	9	19	4	18	-6	1.254	0.4	0.3	0	20.2	16.8	0	85	74	0	38	35	37
2022	12	19	9	29	4	17.9	-5.6	1.257	0.4	0.3	0	21.9	17.6	0	88	77	0	37	36	36
2022	12	19	9	39	4	17.7	-5.4	1.257	0.5	0.4	0	24.1	19.8	0	94	82	0	38	36	36
2022	12	19	9	49	4	16.6	-5.4	1.256	0.4	0.3	0	24.5	21.1	0	96	84	0	39	35	36
2022	12	19	9	59	4	17.7	-5	1.258	0.3	0.2	0	24.5	20.6	0	95	83	0	38	35	37
2022	12	19	10	9	4	17.6	-4.8	1.259	0.4	0.3	0	23.6	19.8	0	93	82	0	38	36	37
2022	12	19	10	19	4	18.6	-4.2	1.259	0.3	0.2	0	22.8	19.4	0	91	80	0	38	35	37
2022	12	19	10	29	4	17.5	-4.4	1.256	0.3	0.2	0	24.1	20.6	0	94	83	0	38	35	37
2022	12	19	10	39	4	19.8	-3.2	1.257	0.3	0.2	0	21.1	17.6	0	87	76	0	38	35	36
2022	12	19	10	49	4	17.7	-4.2	1.256	0.3	0.2	0	20.2	17.2	0	85	75	0	38	35	37
2022	12	19	10	59	4	19.1	-4.7	1.256	0.3	0.2	0	21.1	16.8	0	85	75	0	36	36	37
2022	12	19	11	9	4	18.1	-4.3	1.258	0.3	0.2	0	20.2	16.8	0	85	74	0	38	35	36
2022	12	19	11	19	4	17.8	-6.3	1.256	0.3	0.2	0	21.1	17.2	0	87	75	0	38	35	36
2022	12	19	11	29	4	20.1	-4.2	1.258	0.3	0.2	0	22.4	18.9	0	90	79	0	38	35	36
2022	12	19	11	39	4	19	-4.7	1.257	0.4	0.3	0	22.8	18.9	0	90	79	0	37	35	36
2022	12	19	11	49	4	19.5	-3.1	1.257	0.4	0.3	0	22.4	18.1	0	90	78	0	38	36	37
2022	12	19	11	59	4	16.5	-6.7	1.258	0.3	0.2	0	23.6	20.2	0	93	82	0	38	35	37
2022	12	19	12	9	4	18.8	-4.7	1.258	0.3	0.2	0	23.6	20.2	0	93	82	0	38	35	37
2022	12	19	12	19	4	17.8	-4.2	1.258	0.3	0.2	0	24.9	21.1	0	96	85	0	38	36	36
2022	12	19	12	29	4	18.2	-4.1	1.26	0.3	0.2	0	27.1	23.2	0	100	89	0	37	35	36
2022	12	19	12	39	4	16.7	-5.5	1.258	0.3	0.2	0	22.4	18.1	0	89	77	0	37	35	36
2022	12	19	12	49	4	17.1	-4.3	1.258	0.3	0.2	0	21.5	17.2	0	87	76	0	37	36	37
2022	12	19	12	59	4	15	-3.3	1.259	0.3	0.2	0	23.2	15.1	0	91	71	0	37	36	36
2022	12	19	13	9	4	19	-4.8	1.259	0.4	0.3	0	20.2	16.8	0	85	74	0	38	35	36
2022	12	19	13	19	4	20.3	-3.2	1.259	0.3	0.2	0	22.4	17.6	0	89	77	0	37	36	36
2022	12	19	13	29	4	18.6	-4.6	1.26	0.3	0.2	0	21.9	18.5	0	89	78	0	38	35	36
2022	12	19	13	39	4	17.4	-4.9	1.259	0.3	0.2	0	22.8	18.9	0	90	79	0	37	35	36
2022	12	19	13	49	4	17.8	-4.6	1.26	0.4	0.3	0	24.9	20.6	0	95	83	0	37	35	36
2022	12	19	13	59	4	18.6	-4.2	1.259	0.3	0.2	0	22.8	18.5	0	90	78	0	37	35	36
2022	12	19	14	9	4	14.3	-6.7	1.259	0.3	0.2	0	25.4	18.1	0	97	77	0	38	35	37
2022	12	19	14	19	4	16.9	-5.2	1.258	0.3	0.2	0	25.8	18.5	0	98	79	0	38	36	37
2022	12	19	14	29	4	19.1	-4.2	1.259	0.4	0.3	0	24.9	20.2	0	95	82	0	37	35	36
2022	12	19	14	39	4	17.2	-5.4	1.258	0.3	0.2	0	23.2	19.4	0	92	80	0	38	35	36
2022	12	19	14	49	4	17.4	-4.6	1.257	0.3	0.2	0	24.1	19.8	0	93	82	0	37	36	36
2022	12	19	14	59	4	17.9	-4.5	1.258	0.3	0.2	0	27.1	22.8	0	100	88	0	37	35	37
2022	12	19	15	9	4	17.8	-5	1.258	0.3	0.2	0	27.5	20.2	0	101	82	0	37	35	37
2022	12	19	15	19	4	17.8	-3.2	1.257	0.4	0.3	0	26.2	22.4	0	99	88	0	38	36	37
2022	12	19	15	29	4	18	-3.6	1.256	0.3	0.2	0	24.9	21.1	0	95	84	0	37	35	36
2022	12	19	15	39	4	17.9	-4.5	1.255	0.4	0.3	0	24.9	20.6	0	96	84	0	38	36	36
2022	12	19	15	49	4	19.6	-4.2	1.254	0.4	0.3	0	24.1	20.6	0	94	83	0	38	35	36
2022	12	19	15	59	4	17	-5	1.253	0.4	0.3	0	23.6	18.9	0	92	79	0	37	35	36

### Reinhackle (0365)

Year	Month	Day	Hour	Minute	Second	VelocityX	VelocityY	Level	StdError1	StdError2	StdError3	SNR1	SNR2	SNR3	SignalAmp1	SignalAmp2	SignalAmp3	Noise1	Noise2	Noise3
2022	12	19	16	9	4	17.3	-5.1	1.253	0.4	0.3	0	26.2	21.9	0	98	86	0	37	35	36
2022	12	19	16	19	4	17	-6	1.253	0.3	0.2	0	24.1	19.8	0	94	81	0	38	35	37
2022	12	19	16	29	4	18.1	-3.6	1.253	0.3	0.2	0	23.2	19.4	0	92	80	0	38	35	37
2022	12	19	16	39	4	18.1	-4.7	1.253	0.3	0.2	0	23.2	18.5	0	91	79	0	37	36	37
2022	12	19	16	49	4	18.5	-4.6	1.253	0.4	0.3	0	21.9	17.6	0	89	77	0	38	36	36
2022	12	19	16	59	4	17.7	-5.4	1.253	0.4	0.3	0	22.4	18.1	0	90	77	0	38	35	36
2022	12	19	17	9	4	15.9	-5.8	1.253	0.3	0.2	0	22.8	15.1	0	91	70	0	38	35	36
2022	12	19	17	19	4	18	-4.6	1.253	0.3	0.2	0	21.9	17.2	0	88	75	0	37	35	36
2022	12	19	17	29	4	16.4	-6.8	1.253	0.3	0.2	0	23.2	14.6	0	92	69	0	38	35	36
2022	12	19	17	39	4	16.9	-4.9	1.253	0.3	0.2	0	22.8	14.6	0	91	69	0	38	35	36
2022	12	19	17	49	4	14.3	-9	1.253	0.3	0.2	0	23.2	15.1	0	92	70	0	38	35	37
2022	12	19	17	59	4	15.7	-6.9	1.253	0.3	0.2	0	23.2	15.1	0	91	71	0	37	36	36
2022	12	19	18	9	4	16.6	-4.9	1.252	0.3	0.2	0	34.8	29.2	0	119	103	0	38	35	36
2022	12	19	18	19	4	16.1	-5.4	1.253	0.3	0.2	0	30.5	23.6	0	109	90	0	38	35	36
2022	12	19	18	29	4	15.3	-8.2	1.253	0.5	0.4	0	27.5	19.4	0	101	81	0	37	36	36
2022	12	19	18	39	4	15.6	-6.6	1.253	0.3	0.2	0	26.2	18.1	0	98	78	0	37	36	36
2022	12	19	18	49	4	16.9	-5	1.252	0.3	0.2	0	24.9	17.2	0	96	75	0	38	35	36
2022	12	19	18	59	4	15.8	-6.1	1.253	0.3	0.2	0	28.4	21.1	0	103	85	0	37	36	37
2022	12	19	19	9	4	19.6	-4.1	1.252	0.3	0.2	0	31.8	25.8	0	112	95	0	38	35	36
2022	12	19	19	19	4	18.5	-2.5	1.253	0.4	0.3	0	37	33.1	0	124	112	0	38	35	36
2022	12	19	19	29	4	17.3	-2.6	1.253	0.3	0.2	0	34.4	28.4	0	117	101	0	37	35	37
2022	12	19	19	39	4	18	-3.1	1.253	0.3	0.2	0	30.5	23.6	0	109	90	0	38	35	37
2022	12	19	19	49	4	19.5	-3.2	1.253	0.3	0.2	0	27.5	23.6	0	102	90	0	38	35	36
2022	12	19	19	59	4	17.7	-4.8	1.253	0.3	0.2	0	25.8	21.1	0	97	84	0	37	35	37
2022	12	19	20	9	4	22.1	-0.6	1.253	0.3	0.2	0	27.5	20.6	0	101	82	0	37	34	37
2022	12	19	20	19	4	17.5	-4.1	1.253	0.3	0.2	0	26.7	22.8	0	99	88	0	37	35	37
2022	12	19	20	29	4	19.9	-2	1.253	0.3	0.2	0	25.4	18.1	0	97	77	0	38	35	36
2022	12	19	20	39	4	16.9	-4.5	1.253	0.5	0.5	0	23.2	18.9	0	92	80	0	38	36	36
2022	12	19	20	49	4	17.9	-4.8	1.253	0.4	0.3	0	21.9	18.9	0	90	79	0	39	35	36
2022	12	19	20	59	4	18.5	-4.8	1.253	0.3	0.2	0	24.1	20.6	0	94	83	0	38	35	37
2022	12	19	21	9	4	17.7	-5	1.253	0.3	0.2	0	24.1	19.8	0	94	82	0	38	36	37
2022	12	19	21	19	4	18.9	-4.2	1.253	0.4	0.3	0	23.6	19.4	0	93	81	0	38	36	36
2022	12	19	21	29	4	14.1	-7.2	1.253	0.3	0.2	0	26.2	19.4	0	99	80	0	38	35	36
2022	12	19	21	39	4	18.7	-4.8	1.253	0.3	0.2	0	25.4	21.1	0	96	84	0	37	35	36
2022	12	19	21	49	4	17.9	-4.3	1.253	0.4	0.3	0	24.9	20.6	0	96	84	0	38	36	36
2022	12	19	21	59	4	17.9	-4.5	1.253	0.4	0.3	0	23.2	19.4	0	92	80	0	38	35	36
2022	12	19	22	9	4	17.5	-5.5	1.253	0.3	0.2	0	23.2	18.5	0	91	78	0	37	35	37
2022	12	19	22	19	4	18.4	-3.7	1.253	0.3	0.2	0	28.4	24.5	0	104	92	0	38	35	36
2022	12	19	22	29	4	19.5	-2.7	1.253	0.4	0.3	0	34.8	30.5	0	119	107	0	38	36	36
2022	12	19	22	39	4	19.3	-2.6	1.253	0.3	0.2	0	31.8	28	0	112	101	0	38	36	36
2022	12	19	22	49	4	18.5	-2.6	1.253	0.4	0.3	0	41.7	38.3	0	135	124	0	38	35	36
2022	12	19	22	59	4	18.7	-2.7	1.253	0.3	0.2	0	37.8	34	0	126	114	0	38	35	36
2022	12	19	23	9	4	13.8	-7.9	1.253	0.3	0.2	0	31.8	25.4	0	112	94	0	38	35	37
2022	12	19	23	19	4	19.4	-3.3	1.253	0.4	0.3	0	37.8	34	0	126	114	0	38	35	36
2022	12	19	23	29	4	17.9	-2.9	1.253	0.4	0.3	0	37	32.7	0	123	111	0	37	35	37
2022	12	19	23	39	4	19.1	-2.3	1.254	0.4	0.3	0	37	32.3	0	123	111	0	37	36	36
2022	12	19	23	49	4	18.5	-2.6	1.255	0.5	0.5	0	32.7	28.4	0	113	102	0	37	36	37
2022	12	19	23	59	4	14.4	-7.2	1.255	0.3	0.2	0	31.4	24.5	0	111	92	0	38	35	36

### Reinhackle (0365)

Year	Month	Day	Hour	Minute	Second	VelocityX	VelocityY	Level	StdError1	StdError2	StdError3	SNR1	SNR2	SNR3	SignalAmp1	SignalAmp2	SignalAmp3	Noise1	Noise2	Noise3
2022	12	20	0	9	4	18.9	-2.4	1.255	0.4	0.3	0	28.4	24.5	0	104	92	0	38	35	36
2022	12	20	0	19	4	18.5	-3.4	1.256	0.4	0.3	0	26.2	22.8	0	99	88	0	38	35	37
2022	12	20	0	29	4	17.6	-4.8	1.255	0.5	0.4	0	24.5	20.6	0	95	84	0	38	36	36
2022	12	20	0	39	4	17.5	-3.8	1.255	0.3	0.2	0	24.5	17.6	0	95	76	0	38	35	36
2022	12	20	0	49	4	17.5	-5	1.256	0.3	0.2	0	25.4	21.5	0	96	85	0	37	35	36
2022	12	20	0	59	4	18.5	-3.2	1.256	0.4	0.3	0	35.7	31.8	0	121	109	0	38	35	37
2022	12	20	1	9	4	18	-3	1.256	0.4	0.3	0	32.3	27.5	0	112	99	0	37	35	36
2022	12	20	1	19	4	19.2	-3.5	1.256	0.3	0.2	0	30.1	26.7	0	109	97	0	39	35	37
2022	12	20	1	29	4	18.7	-3	1.257	0.3	0.2	0	28.8	24.1	0	104	92	0	37	36	36
2022	12	20	1	39	4	17.5	-3.3	1.257	0.3	0.2	0	25.8	19.4	0	98	80	0	38	35	36
2022	12	20	1	49	4	18.2	-3.8	1.257	0.3	0.2	0	24.5	20.6	0	95	83	0	38	35	37
2022	12	20	1	59	4	18.7	-5.7	1.257	0.3	0.2	0	23.2	19.4	0	92	81	0	38	36	36
2022	12	20	2	9	4	18.9	-3.7	1.257	0.3	0.2	0	22.8	19.4	0	91	80	0	38	35	36
2022	12	20	2	19	4	19.2	-4.1	1.256	0.3	0.2	0	22.4	18.5	0	90	78	0	38	35	37
2022	12	20	2	29	4	18.5	-3.6	1.256	0.3	0.2	0	22.4	18.5	0	90	79	0	38	36	36
2022	12	20	2	39	4	17.7	-4.5	1.256	0.3	0.2	0	22.8	18.1	0	90	78	0	37	36	36
2022	12	20	2	49	4	17.8	-5.8	1.255	0.3	0.2	0	21.9	18.1	0	89	78	0	38	36	36
2022	12	20	2	59	4	18.3	-4.1	1.255	0.3	0.2	0	21.9	18.1	0	89	77	0	38	35	37
2022	12	20	3	9	4	17.4	-4.8	1.255	0.4	0.3	0	22.4	18.1	0	89	77	0	37	35	36
2022	12	20	3	19	4	17.3	-5	1.256	0.3	0.2	0	22.8	18.5	0	90	78	0	37	35	36
2022	12	20	3	29	4	18.1	-4.6	1.255	0.3	0.2	0	22.4	18.1	0	89	77	0	37	35	36
2022	12	20	3	39	4	17.9	-5.7	1.256	0.3	0.2	0	21.5	17.6	0	88	77	0	38	36	37
2022	12	20	3	49	4	18.3	-4.1	1.257	0.3	0.2	0	21.5	17.6	0	88	76	0	38	35	37
2022	12	20	3	59	4	17.3	-6.5	1.257	0.3	0.2	0	21.1	17.2	0	87	76	0	38	36	36
2022	12	20	4	9	4	18.9	-4.1	1.256	0.4	0.3	0	21.5	17.6	0	88	77	0	38	36	37
2022	12	20	4	19	4	16.6	-4.7	1.256	0.3	0.2	0	21.9	18.1	0	89	77	0	38	35	37
2022	12	20	4	29	4	19.6	-3.7	1.257	0.3	0.2	0	21.1	17.6	0	87	76	0	38	35	36
2022	12	20	4	39	4	17.1	-5.4	1.256	0.5	0.4	0	21.1	17.2	0	87	76	0	38	36	37
2022	12	20	4	49	4	17.5	-4.5	1.256	0.3	0.2	0	20.6	17.2	0	87	75	0	39	35	37
2022	12	20	4	59	4	17.3	-5	1.258	0.3	0.2	0	21.1	17.2	0	87	75	0	38	35	36
2022	12	20	5	9	4	17.1	-5.1	1.256	0.3	0.2	0	21.5	16.8	0	87	75	0	37	36	37
2022	12	20	5	19	4	18.7	-5.1	1.256	0.3	0.2	0	20.6	16.3	0	86	74	0	38	36	37
2022	12	20	5	29	4	21.4	-2.1	1.256	0.3	0.2	0	21.1	16.8	0	86	75	0	37	36	37
2022	12	20	5	39	4	18.5	-4.4	1.257	0.3	0.2	0	20.6	17.2	0	86	75	0	38	35	37
2022	12	20	5	49	4	17.3	-6.6	1.257	0.3	0.2	0	21.1	16.3	0	87	74	0	38	36	36
2022	12	20	5	59	4	16	-6.2	1.256	0.3	0.2	0	21.1	16.3	0	86	74	0	37	36	37
2022	12	20	6	9	4	18.5	-3.1	1.256	0.4	0.3	0	20.6	16.8	0	86	75	0	38	36	36
2022	12	20	6	19	4	17.3	-5.2	1.257	0.5	0.4	0	20.6	16.3	0	86	74	0	38	36	36
2022	12	20	6	29	4	20.4	-4.3	1.257	0.3	0.2	0	21.1	16.3	0	86	74	0	37	36	37
2022	12	20	6	39	4	16.5	-6.1	1.256	0.3	0.2	0	20.6	16.3	0	86	74	0	38	36	36
2022	12	20	6	49	4	18.4	-5	1.256	0.3	0.2	0	20.6	16.8	0	86	74	0	38	35	37
2022	12	20	6	59	4	19.4	-3.3	1.256	0.3	0.2	0	20.6	16.8	0	86	74	0	38	35	36
2022	12	20	7	9	4	18.8	-4.1	1.255	0.3	0.2	0	20.6	16.8	0	86	74	0	38	35	37
2022	12	20	7	19	4	18.4	-4.1	1.258	0.3	0.2	0	20.2	16.3	0	85	74	0	38	36	36
2022	12	20	7	29	4	20.8	-2.3	1.256	0.3	0.2	0	20.6	16.8	0	86	74	0	38	35	37
2022	12	20	7	39	4	19.9	-3.3	1.257	0.3	0.2	0	20.2	16.3	0	85	73	0	38	35	36
2022	12	20	7	49	4	17.7	-5.7	1.256	0.4	0.3	0	20.2	15.9	0	85	73	0	38	36	37
2022	12	20	7	59	4	15.9	-6.2	1.255	0.3	0.2	0	20.2	16.3	0	85	73	0	38	35	36



### Reinhackle (0365)

Year	Month	Day	Hour	Minute	Second	VelocityX	VelocityY	Level	StdError1	StdError2	StdError3	SNR1	SNR2	SNR3	SignalAmp1	SignalAmp2	SignalAmp3	Noise1	Noise2	Noise3
2022	12	20	8	9	4	15.7	-7.3	1.258	0.3	0.2	0	19.8	15.5	0	84	72	0	38	36	36
2022	12	20	8	19	4	15.6	-7.9	1.257	0.3	0.2	0	19.8	15.1	0	84	71	0	38	36	36
2022	12	20	8	29	4	18	-5.2	1.256	0.3	0.2	0	19.4	15.1	0	83	71	0	38	36	37
2022	12	20	8	39	4	18	-4.9	1.257	0.3	0.2	0	19.4	15.1	0	83	71	0	38	36	36
2022	12	20	8	49	4	18.6	-3.9	1.257	0.3	0.2	0	19.4	15.5	0	83	71	0	38	35	36
2022	12	20	8	59	4	9.5	-6.3	1.258	0.3	0.2	0	21.5	15.1	0	87	70	0	37	35	37
2022	12	20	9	9	4	19.5	-3.4	1.258	0.3	0.2	0	19.4	15.5	0	83	71	0	38	35	37
2022	12	20	9	19	4	18.5	-3.2	1.258	0.4	0.3	0	20.6	16.8	0	86	74	0	38	35	37
2022	12	20	9	29	4	17.4	-5.7	1.257	0.3	0.2	0	19.8	16.3	0	85	73	0	39	35	37
2022	12	20	9	39	4	17.8	-5	1.258	0.3	0.2	0	20.2	16.8	0	85	74	0	38	35	37
2022	12	20	9	49	4	20.8	-1.5	1.258	0.3	0.2	0	20.2	16.3	0	85	73	0	38	35	36
2022	12	20	9	59	4	19.6	-3	1.258	0.3	0.2	0	20.2	15.9	0	84	72	0	37	35	36
2022	12	20	10	9	4	16.7	-5.8	1.257	0.3	0.2	0	20.2	15.5	0	85	72	0	38	36	36
2022	12	20	10	19	4	18.7	-4	1.256	0.3	0.2	0	19.8	15.9	0	84	72	0	38	35	37
2022	12	20	10	29	4	19.3	-3.8	1.256	0.3	0.2	0	19.4	15.5	0	83	71	0	38	35	36
2022	12	20	10	39	4	17.1	-5.4	1.257	0.3	0.2	0	19.8	15.9	0	84	73	0	38	36	36
2022	12	20	10	49	4	18.8	-4.2	1.257	0.3	0.2	0	20.2	15.9	0	85	73	0	38	36	36
2022	12	20	10	59	4	16.7	-4.4	1.258	0.3	0.2	0	20.2	16.8	0	85	74	0	38	35	37
2022	12	20	11	9	4	16.8	-6.1	1.257	0.3	0.2	0	21.1	16.3	0	86	74	0	37	36	37
2022	12	20	11	19	4	8.9	-9.7	1.257	0.3	0.2	0	22.8	16.3	0	91	73	0	38	35	36
2022	12	20	11	29	4	19.6	-3.6	1.26	0.3	0.2	0	20.2	16.8	0	85	74	0	38	35	37
2022	12	20	11	39	4	19.8	-3.5	1.26	0.3	0.2	0	20.2	16.8	0	85	74	0	38	35	36
2022	12	20	11	49	4	18.3	-4.7	1.259	0.5	0.5	0	26.7	22.4	0	100	88	0	38	36	36
2022	12	20	11	59	4	18.6	-4.9	1.26	0.3	0.2	0	21.5	17.6	0	88	77	0	38	36	37
2022	12	20	12	9	4	18.6	-5.3	1.259	0.3	0.2	0	21.1	17.6	0	87	76	0	38	35	37
2022	12	20	12	19	4	17.8	-5.2	1.261	0.3	0.2	0	20.6	17.6	0	86	76	0	38	35	36
2022	12	20	12	29	4	20.1	-2.2	1.268	0.3	0.2	0	20.6	16.8	0	86	74	0	38	35	37
2022	12	20	12	39	4	19.3	-4.7	1.265	0.3	0.2	0	20.6	16.8	0	86	74	0	38	35	36
2022	12	20	12	49	4	18.2	-3.8	1.261	0.3	0.2	0	21.1	16.8	0	86	74	0	37	35	37
2022	12	20	12	59	4	18.4	-4.6	1.268	0.3	0.2	0	20.2	16.3	0	85	73	0	38	35	37
2022	12	20	13	9	4	18	-5.8	1.261	0.3	0.2	0	21.1	17.2	0	86	74	0	37	34	37
2022	12	20	13	19	4	18.9	-4.6	1.262	0.3	0.2	0	21.1	17.2	0	87	75	0	38	35	37
2022	12	20	13	29	4	16.9	-6	1.264	0.3	0.2	0	21.1	16.3	0	87	74	0	38	36	36
2022	12	20	13	39	4	17.2	-5.5	1.266	0.3	0.2	0	20.6	16.8	0	86	75	0	38	36	36
2022	12	20	13	49	4	11	-10.3	1.265	0.3	0.2	0	23.2	15.1	0	91	71	0	37	36	37
2022	12	20	13	59	4	15.5	-6	1.264	0.3	0.2	0	21.1	17.6	0	87	76	0	38	35	36
2022	12	20	14	9	4	20.5	-1.6	1.265	0.3	0.2	0	21.1	16.8	0	87	75	0	38	36	37
2022	12	20	14	19	4	17.1	-5.3	1.265	0.3	0.2	0	21.1	17.2	0	87	75	0	38	35	36
2022	12	20	14	29	4	19	-4.2	1.263	0.5	0.4	0	21.9	17.6	0	89	76	0	38	35	36
2022	12	20	14	39	4	19.2	-3.7	1.265	0.3	0.2	0	29.7	25.8	0	107	95	0	38	35	36
2022	12	20	14	49	4	18.9	-4.1	1.264	0.3	0.2	0	31.4	27.1	0	110	98	0	37	35	36
2022	12	20	14	59	4	18.2	-4.7	1.264	0.3	0.2	0	27.5	23.6	0	102	90	0	38	35	35
2022	12	20	15	9	4	18.1	-3.4	1.266	0.3	0.2	0	32.7	28.4	0	113	102	0	37	36	37
2022	12	20	15	19	4	19.5	-2.2	1.262	0.4	0.3	0	35.3	31	0	120	108	0	38	36	37
2022	12	20	15	29	4	17.7	-4.3	1.259	0.3	0.2	0	29.2	22.4	0	106	87	0	38	35	37
2022	12	20	15	39	4	15	-7.6	1.256	0.3	0.2	0	28.8	21.1	0	105	85	0	38	36	37
2022	12	20	15	49	4	17.5	-4.1	1.255	0.3	0.2	0	27.1	22.4	0	100	87	0	37	35	36
2022	12	20	15	59	4	16.8	-5.6	1.255	0.4	0.3	0	26.2	21.9	0	98	86	0	37	35	37

### Reinhackle (0365)

Year	Month	Day	Hour	Minute	Second	VelocityX	VelocityY	Level	StdError1	StdError2	StdError3	SNR1	SNR2	SNR3	SignalAmp1	SignalAmp2	SignalAmp3	Noise1	Noise2	Noise3
2022	12	20	16	9	4	12.4	-9.8	1.255	0.3	0.2	0	31	23.6	0	110	90	0	38	35	37
2022	12	20	16	19	4	18.7	-4.5	1.255	0.5	0.4	0	28	23.2	0	103	89	0	38	35	37
2022	12	20	16	29	4	18.5	-4.3	1.255	0.5	0.5	0	28	23.2	0	102	89	0	37	35	36
2022	12	20	16	39	4	18.1	-5.2	1.254	0.3	0.2	0	24.5	20.2	0	95	82	0	38	35	36
2022	12	20	16	49	4	18.8	-3.4	1.255	0.3	0.2	0	23.2	18.9	0	92	79	0	38	35	36
2022	12	20	16	59	4	19	-4.3	1.255	0.3	0.2	0	24.5	15.9	0	95	72	0	38	35	37
2022	12	20	17	9	4	18.8	-4.1	1.254	0.3	0.2	0	22.8	17.2	0	90	76	0	37	36	37
2022	12	20	17	19	4	17.3	-4	1.254	0.3	0.2	0	23.6	18.9	0	93	80	0	38	36	37
2022	12	20	17	29	4	17.3	-5.4	1.254	0.4	0.3	0	23.2	18.1	0	91	78	0	37	36	36
2022	12	20	17	39	4	18.4	-4.1	1.254	0.3	0.2	0	22.8	18.9	0	91	79	0	38	35	36
2022	12	20	17	49	4	18.1	-5.8	1.254	0.4	0.3	0	22.4	17.6	0	89	76	0	37	35	36
2022	12	20	17	59	4	17.8	-6.8	1.255	0.3	0.2	0	22.8	18.5	0	91	78	0	38	35	37
2022	12	20	18	9	4	13.5	-9.5	1.254	0.4	0.3	0	24.1	15.1	0	94	70	0	38	35	36
2022	12	20	18	19	4	11.8	-9.3	1.254	0.3	0.2	0	24.5	15.5	0	95	72	0	38	36	36
2022	12	20	18	29	4	18	-4.6	1.254	0.3	0.2	0	23.2	18.5	0	91	78	0	37	35	36
2022	12	20	18	39	4	17.3	-5.4	1.254	0.3	0.2	0	22.8	18.5	0	91	78	0	38	35	36
2022	12	20	18	49	4	18.8	-4.4	1.254	0.3	0.2	0	23.6	15.1	0	93	71	0	38	36	36
2022	12	20	18	59	4	16.2	-5.6	1.254	0.3	0.2	0	21.9	17.6	0	89	76	0	38	35	36
2022	12	20	19	9	4	20.3	-4.1	1.254	0.4	0.3	0	21.5	17.2	0	89	76	0	39	36	37
2022	12	20	19	19	4	17.4	-6.1	1.254	0.3	0.2	0	22.4	17.2	0	89	76	0	37	36	37
2022	12	20	19	29	4	17.2	-5.8	1.254	0.4	0.3	0	22.8	15.1	0	91	70	0	38	35	37
2022	12	20	19	39	4	18	-4.7	1.254	0.3	0.2	0	21.5	17.6	0	88	76	0	38	35	36
2022	12	20	19	49	4	19.4	-3.9	1.255	0.4	0.3	0	21.9	17.2	0	88	75	0	37	35	37
2022	12	20	19	59	4	17.6	-5	1.255	0.3	0.2	0	21.9	17.6	0	89	76	0	38	35	36
2022	12	20	20	9	4	17.1	-4.8	1.254	0.3	0.2	0	28	23.2	0	103	90	0	38	36	37
2022	12	20	20	19	4	16.7	-5.5	1.254	0.3	0.2	0	22.8	17.6	0	91	77	0	38	36	37
2022	12	20	20	29	4	18.3	-5.3	1.254	0.3	0.2	0	21.1	16.8	0	88	75	0	39	36	37
2022	12	20	20	39	4	13.6	-9.3	1.254	0.3	0.2	0	22.4	14.2	0	90	69	0	38	36	36
2022	12	20	20	49	4	18.6	-4.9	1.254	0.3	0.2	0	21.5	16.3	0	87	74	0	37	36	36
2022	12	20	20	59	4	13.9	-9.9	1.254	0.3	0.2	0	23.2	14.2	0	91	68	0	37	35	36
2022	12	20	21	9	4	17	-6.6	1.255	0.3	0.2	0	22.8	14.6	0	91	69	0	38	35	36
2022	12	20	21	19	4	17.3	-6.1	1.255	0.3	0.2	0	21.1	16.3	0	87	74	0	38	36	37
2022	12	20	21	29	4	17.5	-4.6	1.255	0.3	0.2	0	24.5	20.6	0	95	84	0	38	36	37
2022	12	20	21	39	4	18.8	-3.6	1.256	0.3	0.2	0	28.4	23.6	0	103	90	0	37	35	36
2022	12	20	21	49	4	18.1	-4.1	1.257	0.3	0.2	0	30.1	25.8	0	108	96	0	38	36	37
2022	12	20	21	59	4	18.3	-3.8	1.256	0.3	0.2	0	34	29.2	0	116	103	0	37	35	36
2022	12	20	22	9	4	18.6	-2.6	1.258	0.4	0.3	0	31.8	27.1	0	112	99	0	38	36	37
2022	12	20	22	19	4	18.4	-2.6	1.258	0.4	0.3	0	28.8	24.5	0	105	92	0	38	35	37
2022	12	20	22	29	4	18.9	-3.8	1.258	0.3	0.2	0	25.8	21.5	0	98	85	0	38	35	37
2022	12	20	22	39	4	19.1	-4.2	1.257	0.3	0.2	0	24.5	20.2	0	95	82	0	38	35	37
2022	12	20	22	49	4	19.8	-2.6	1.258	0.4	0.3	0	24.1	19.8	0	94	81	0	38	35	35
2022	12	20	22	59	4	18.3	-4.5	1.259	0.4	0.3	0	23.6	19.4	0	93	80	0	38	35	36
2022	12	20	23	9	4	16.9	-5.9	1.258	0.3	0.2	0	24.9	16.8	0	95	75	0	37	36	36
2022	12	20	23	19	4	18.1	-3.5	1.257	0.3	0.2	0	32.7	26.2	0	114	97	0	38	36	37
2022	12	20	23	29	4	18.8	-3.4	1.258	0.5	0.4	0	31.4	27.1	0	111	99	0	38	36	37
2022	12	20	23	39	4	18.4	-3.5	1.257	0.4	0.3	0	31	26.7	0	110	98	0	38	36	36
2022	12	20	23	49	4	19.6	-3.7	1.259	0.4	0.3	0	33.5	28.8	0	116	103	0	38	36	36
2022	12	20	23	59	4	15.2	-5.9	1.259	0.3	0.2	0	28.8	22.4	0	105	87	0	38	35	36

### Reinhackle (0365)

Year	Month	Day	Hour	Minute	Second	VelocityX	VelocityY	Level	StdError1	StdError2	StdError3	SNR1	SNR2	SNR3	SignalAmp1	SignalAmp2	SignalAmp3	Noise1	Noise2	Noise3
2022	12	21	0	9	4	15.5	-6.6	1.259	0.3	0.2	0	26.7	19.8	0	100	81	0	38	35	37
2022	12	21	0	19	4	19.2	-3.7	1.259	0.3	0.2	0	36.1	30.5	0	121	107	0	37	36	36
2022	12	21	0	29	4	19.2	-3.5	1.258	0.4	0.3	0	35.7	31.4	0	121	108	0	38	35	35
2022	12	21	0	39	4	17.9	-3.7	1.257	0.4	0.3	0	36.5	32.3	0	123	111	0	38	36	36
2022	12	21	0	49	4	18.4	-2.9	1.257	0.5	0.4	0	34.8	30.5	0	119	106	0	38	35	37
2022	12	21	0	59	4	18	-4.2	1.258	0.5	0.4	0	30.5	25.8	0	109	96	0	38	36	37
2022	12	21	1	9	4	18.9	-3.4	1.257	0.4	0.3	0	27.5	23.2	0	103	89	0	39	35	36
2022	12	21	1	19	4	15.8	-4.5	1.256	0.3	0.2	0	26.2	18.9	0	98	79	0	37	35	36
2022	12	21	1	29	4	18	-5.2	1.256	0.3	0.2	0	23.6	19.4	0	93	80	0	38	35	37
2022	12	21	1	39	4	12.7	-5.5	1.257	0.3	0.2	0	24.1	17.6	0	94	76	0	38	35	36
2022	12	21	1	49	4	19.5	-4.9	1.258	0.3	0.2	0	22.8	18.1	0	91	78	0	38	36	37
2022	12	21	1	59	4	17.9	-2.6	1.257	0.3	0.2	0	23.6	16.8	0	93	74	0	38	35	37
2022	12	21	2	9	4	18.9	-4.1	1.256	0.3	0.2	0	22.4	17.6	0	90	77	0	38	36	36
2022	12	21	2	19	4	15	-4.4	1.256	0.3	0.2	0	23.6	16.3	0	93	73	0	38	35	36
2022	12	21	2	29	4	19.1	-4.7	1.255	0.4	0.3	0	21.9	17.6	0	89	76	0	38	35	37
2022	12	21	2	39	4	18.2	-4.8	1.254	0.3	0.2	0	21.5	18.1	0	89	77	0	39	35	36
2022	12	21	2	49	4	19	-4.1	1.254	0.3	0.2	0	21.5	17.6	0	88	76	0	38	35	37
2022	12	21	2	59	4	19	-4.9	1.253	0.3	0.2	0	22.4	17.6	0	89	76	0	37	35	37
2022	12	21	3	9	4	18.5	-3.7	1.253	0.4	0.3	0	21.5	17.6	0	88	76	0	38	35	36
2022	12	21	3	19	4	18.7	-4.3	1.253	0.3	0.2	0	21.1	17.2	0	87	75	0	38	35	37
2022	12	21	3	29	4	19.2	-2.8	1.252	0.3	0.2	0	21.1	17.2	0	87	75	0	38	35	37
2022	12	21	3	39	4	19.4	-3.3	1.253	0.3	0.2	0	21.1	16.8	0	87	75	0	38	36	36
2022	12	21	3	49	4	19.3	-5.3	1.254	0.3	0.2	0	21.5	17.6	0	87	76	0	37	35	37
2022	12	21	3	59	4	19.3	-4.5	1.254	0.4	0.3	0	20.6	16.8	0	86	74	0	38	35	36
2022	12	21	4	9	4	19.6	-4.5	1.255	0.4	0.3	0	20.2	16.3	0	86	74	0	39	36	36
2022	12	21	4	19	4	17	-6.3	1.256	0.4	0.3	0	21.5	17.2	0	87	75	0	37	35	36
2022	12	21	4	29	4	18.6	-4.6	1.255	0.3	0.2	0	20.2	17.2	0	86	75	0	39	35	37
2022	12	21	4	39	4	19.6	-3.7	1.253	0.3	0.2	0	20.6	16.3	0	86	74	0	38	36	36
2022	12	21	4	49	4	18.9	-3.6	1.254	0.3	0.2	0	20.6	16.8	0	85	74	0	37	35	36
2022	12	21	4	59	4	19.3	-3.5	1.254	0.4	0.3	0	20.6	16.3	0	85	74	0	37	36	37
2022	12	21	5	9	4	18.5	-3.3	1.255	0.3	0.2	0	21.9	15.1	0	89	70	0	38	35	37
2022	12	21	5	19	4	18.6	-5	1.254	0.3	0.2	0	20.2	16.8	0	85	74	0	38	35	37
2022	12	21	5	29	4	18.1	-5.4	1.255	0.3	0.2	0	20.2	16.8	0	85	74	0	38	35	37
2022	12	21	5	39	4	18.7	-3.8	1.255	0.4	0.3	0	20.2	16.8	0	85	74	0	38	35	36
2022	12	21	5	49	4	18.7	-4.8	1.256	0.4	0.3	0	21.1	16.3	0	86	74	0	37	36	36
2022	12	21	5	59	4	20.8	-1.7	1.255	0.3	0.2	0	20.6	16.8	0	86	74	0	38	35	36
2022	12	21	6	9	4	19.1	-3.4	1.257	0.3	0.2	0	20.6	16.3	0	86	74	0	38	36	36
2022	12	21	6	19	4	20.1	-2.7	1.255	0.4	0.3	0	20.2	15.9	0	85	73	0	38	36	36
2022	12	21	6	29	4	17.4	-4.6	1.257	0.3	0.2	0	20.2	16.3	0	85	73	0	38	35	36
2022	12	21	6	39	4	17.7	-4.4	1.256	0.4	0.3	0	20.6	16.3	0	86	74	0	38	36	36
2022	12	21	6	49	4	18.9	-4.4	1.259	0.3	0.2	0	21.1	16.8	0	86	75	0	37	36	36
2022	12	21	6	59	4	18.8	-3	1.258	0.4	0.3	0	20.6	17.2	0	86	75	0	38	35	36
2022	12	21	7	9	4	19.1	-2.2	1.258	0.3	0.2	0	20.6	16.8	0	86	74	0	38	35	36
2022	12	21	7	19	4	17.1	-4.2	1.257	0.3	0.2	0	20.6	16.8	0	86	75	0	38	36	36
2022	12	21	7	29	4	17.6	-3.7	1.257	0.3	0.2	0	20.2	16.3	0	85	73	0	38	35	36
2022	12	21	7	39	4	19.6	-3.9	1.258	0.3	0.2	0	20.2	16.8	0	85	74	0	38	35	37
2022	12	21	7	49	4	19.4	-3.4	1.256	0.3	0.2	0	20.2	16.8	0	85	74	0	38	35	37
2022	12	21	7	59	4	18.4	-4.1	1.257	0.4	0.3	0	20.6	16.3	0	85	74	0	37	36	36

### Reinhackle (0365)

Year	Month	Day	Hour	Minute	Second	VelocityX	VelocityY	Level	StdError1	StdError2	StdError3	SNR1	SNR2	SNR3	SignalAmp1	SignalAmp2	SignalAmp3	Noise1	Noise2	Noise3
2022	12	21	8	9	4	20.3	-2.6	1.257	0.3	0.2	0	20.2	16.3	0	85	73	0	38	35	36
2022	12	21	8	19	4	20.2	-3.6	1.257	0.3	0.2	0	20.2	15.9	0	85	73	0	38	36	36
2022	12	21	8	29	4	19.6	-3.7	1.258	0.3	0.2	0	20.2	16.8	0	85	74	0	38	35	36
2022	12	21	8	39	4	20	-3	1.257	0.3	0.2	0	20.6	16.8	0	86	74	0	38	35	36
2022	12	21	8	49	4	18.2	-5.3	1.257	0.3	0.2	0	20.2	16.8	0	85	74	0	38	35	38
2022	12	21	8	59	4	19.2	-4.5	1.258	0.3	0.2	0	21.1	17.2	0	86	75	0	37	35	36
2022	12	21	9	9	4	18.1	-4	1.258	0.4	0.3	0	25.4	20.6	0	96	84	0	37	36	36
2022	12	21	9	19	4	18.8	-5	1.257	0.3	0.2	0	22.8	18.5	0	90	79	0	37	36	36
2022	12	21	9	29	4	19.3	-3.5	1.257	0.3	0.2	0	22.4	18.5	0	89	78	0	37	35	36
2022	12	21	9	39	4	18.7	-4.5	1.257	0.3	0.2	0	21.1	17.2	0	87	75	0	38	35	36
2022	12	21	9	49	4	19.2	-4.1	1.258	0.3	0.2	0	22.8	19.4	0	91	80	0	38	35	36
2022	12	21	9	59	4	17.8	-4.2	1.257	0.4	0.3	0	21.1	17.6	0	87	76	0	38	35	37
2022	12	21	10	9	4	17.9	-4.6	1.257	0.3	0.2	0	20.2	16.8	0	85	74	0	38	35	36
2022	12	21	10	19	4	18.5	-4.2	1.258	0.3	0.2	0	20.2	16.8	0	85	74	0	38	35	36
2022	12	21	10	29	4	17.9	-5.3	1.258	0.3	0.2	0	23.6	19.8	0	93	82	0	38	36	37
2022	12	21	10	39	4	18.2	-5.1	1.258	0.4	0.3	0	27.5	23.2	0	101	90	0	37	36	36
2022	12	21	10	49	4	19.8	-0.5	1.258	0.3	0.2	0	27.1	19.4	0	100	81	0	37	36	38
2022	12	21	10	59	4	18.6	-4	1.261	0.4	0.3	0	27.5	23.2	0	101	89	0	37	35	35
2022	12	21	11	9	4	19.8	-3.7	1.261	0.4	0.3	0	24.5	20.6	0	94	83	0	37	35	36
2022	12	21	11	19	4	18.7	-3.7	1.258	0.5	0.5	0	24.1	20.6	0	94	83	0	38	35	37
2022	12	21	11	29	4	17.2	-5.7	1.258	0.3	0.2	0	22.4	18.1	0	90	78	0	38	36	37
2022	12	21	11	39	4	18.8	-4.4	1.256	0.3	0.2	0	21.5	17.2	0	88	76	0	38	36	36
2022	12	21	11	49	4	18.9	-4.5	1.257	0.4	0.3	0	21.5	17.2	0	87	76	0	37	36	37
2022	12	21	11	59	4	18.3	-5.2	1.256	0.4	0.3	0	21.9	18.5	0	89	78	0	38	35	36
2022	12	21	12	9	4	20	-3.5	1.257	0.3	0.2	0	21.5	18.1	0	88	77	0	38	35	37
2022	12	21	12	19	4	16.9	-5.7	1.257	0.3	0.2	0	20.6	16.8	0	86	75	0	38	36	37
2022	12	21	12	29	4	18.5	-4.4	1.257	0.3	0.2	0	20.6	17.2	0	86	76	0	38	36	36
2022	12	21	12	39	4	17	-5.8	1.257	0.3	0.2	0	21.1	16.8	0	86	74	0	37	35	36
2022	12	21	12	49	4	19.1	-3.9	1.258	0.3	0.2	0	21.1	16.8	0	87	74	0	38	35	36
2022	12	21	12	59	4	19.2	-4.9	1.26	0.3	0.2	0	20.6	17.2	0	86	75	0	38	35	36
2022	12	21	13	9	4	18.2	-5.7	1.258	0.3	0.2	0	20.6	17.2	0	86	75	0	38	35	37
2022	12	21	13	19	4	16.4	-5.4	1.26	0.5	0.4	0	20.6	17.2	0	86	75	0	38	35	36
2022	12	21	13	29	4	17.9	-3.8	1.259	0.3	0.2	0	20.6	16.8	0	86	75	0	38	36	36
2022	12	21	13	39	4	19.2	-5.4	1.261	0.3	0.2	0	20.6	17.2	0	86	75	0	38	35	36
2022	12	21	13	49	4	18.6	-4.7	1.26	0.3	0.2	0	21.1	17.2	0	87	75	0	38	35	36
2022	12	21	13	59	4	19	-3.8	1.263	0.3	0.2	0	21.5	17.6	0	88	76	0	38	35	36
2022	12	21	14	9	4	14.7	-7.2	1.267	0.3	0.2	0	23.2	15.5	0	92	71	0	38	35	37
2022	12	21	14	19	4	12.7	-8	1.265	0.3	0.2	0	23.2	14.6	0	92	70	0	38	36	36
2022	12	21	14	29	4	17.4	-5.6	1.266	0.3	0.2	0	21.9	17.2	0	89	76	0	38	36	37
2022	12	21	14	39	4	18.9	-3.5	1.267	0.3	0.2	0	28.8	24.9	0	105	93	0	38	35	36
2022	12	21	14	49	4	18.2	-4.3	1.267	0.3	0.2	0	26.7	22.4	0	99	87	0	37	35	37
2022	12	21	14	59	4	18.6	-3.3	1.268	0.5	0.5	0	31.4	27.1	0	110	98	0	37	35	37
2022	12	21	15	9	4	20.1	-3	1.268	0.3	0.2	0	33.1	28.4	0	114	102	0	37	36	37
2022	12	21	15	19	4	18.8	-4.9	1.267	0.3	0.2	0	30.1	26.7	0	109	97	0	39	35	38
2022	12	21	15	29	4	15.6	-7.1	1.266	0.3	0.2	0	27.5	20.6	0	102	83	0	38	35	36
2022	12	21	15	39	4	13.9	-8.6	1.265	0.3	0.2	0	25.8	18.1	0	98	78	0	38	36	36
2022	12	21	15	49	4	17.4	-3.8	1.261	0.4	0.3	0	24.1	20.2	0	94	82	0	38	35	37
2022	12	21	15	59	4	17.9	-3.7	1.259	0.4	0.3	0	32.3	27.5	0	112	100	0	37	36	36

### Reinhackle (0365)

Year	Month	Day	Hour	Minute	Second	VelocityX	VelocityY	Level	StdError1	StdError2	StdError3	SNR1	SNR2	SNR3	SignalAmp1	SignalAmp2	SignalAmp3	Noise1	Noise2	Noise3
2022	12	21	16	9	4	12.8	-9.9	1.258	0.3	0.2	0	27.5	20.2	0	102	82	0	38	35	36
2022	12	21	16	19	4	18.7	-5	1.258	0.4	0.3	0	24.9	20.2	0	95	82	0	37	35	36
2022	12	21	16	29	4	18.5	-4.3	1.258	0.3	0.2	0	24.1	19.8	0	94	81	0	38	35	36
2022	12	21	16	39	4	18.4	-4	1.258	0.3	0.2	0	22.8	18.9	0	91	79	0	38	35	37
2022	12	21	16	49	4	18.4	-4.8	1.258	0.3	0.2	0	24.1	16.3	0	94	73	0	38	35	36
2022	12	21	16	59	4	18.1	-4.7	1.258	0.3	0.2	0	22.4	18.1	0	90	78	0	38	36	37
2022	12	21	17	9	4	17.7	-5.7	1.258	0.3	0.2	0	23.6	15.5	0	93	72	0	38	36	36
2022	12	21	17	19	4	18.3	-5.3	1.258	0.3	0.2	0	21.9	18.1	0	89	77	0	38	35	36
2022	12	21	17	29	4	18.5	-4	1.258	0.3	0.2	0	22.8	18.1	0	90	77	0	37	35	37
2022	12	21	17	39	4	20.1	-3.5	1.258	0.3	0.2	0	21.9	17.6	0	89	77	0	38	36	36
2022	12	21	17	49	4	18.3	-3.6	1.258	0.3	0.2	0	23.2	15.1	0	91	71	0	37	36	37
2022	12	21	17	59	4	19	-3.7	1.258	0.5	0.4	0	23.2	19.4	0	92	80	0	38	35	36
2022	12	21	18	9	4	16.6	-5.4	1.258	0.3	0.2	0	22.8	18.1	0	90	77	0	37	35	37
2022	12	21	18	19	4	17.3	-4.3	1.258	0.3	0.2	0	22.8	18.5	0	90	78	0	37	35	37
2022	12	21	18	29	4	19.3	-3.6	1.258	0.4	0.3	0	21.9	17.6	0	89	77	0	38	36	36
2022	12	21	18	39	4	17.4	-6.5	1.258	0.3	0.2	0	22.4	17.6	0	89	77	0	37	36	37
2022	12	21	18	49	4	17.5	-6.8	1.258	0.3	0.2	0	21.9	17.2	0	89	76	0	38	36	37
2022	12	21	18	59	4	18.1	-5.8	1.258	0.4	0.3	0	21.9	17.2	0	89	76	0	38	36	37
2022	12	21	19	9	4	18.9	-4.2	1.258	0.3	0.2	0	21.5	18.1	0	89	77	0	39	35	37
2022	12	21	19	19	4	19.5	-4	1.258	0.3	0.2	0	22.4	18.1	0	89	77	0	37	35	37
2022	12	21	19	29	4	16.9	-6	1.258	0.3	0.2	0	23.6	15.5	0	92	71	0	37	35	37
2022	12	21	19	39	4	16.9	-5.6	1.259	0.3	0.2	0	21.9	18.1	0	89	77	0	38	35	36
2022	12	21	19	49	4	18.8	-4.6	1.259	0.3	0.2	0	21.5	17.6	0	88	76	0	38	35	36
2022	12	21	19	59	4	19.3	-4	1.259	0.3	0.2	0	21.5	18.1	0	88	77	0	38	35	36
2022	12	21	20	9	4	19.6	-3.7	1.259	0.3	0.2	0	21.5	18.1	0	88	77	0	38	35	36
2022	12	21	20	19	4	18.8	-3.3	1.26	0.3	0.2	0	21.9	18.1	0	88	77	0	37	35	36
2022	12	21	20	29	4	17.7	-4.9	1.261	0.4	0.3	0	21.9	17.6	0	89	77	0	38	36	36
2022	12	21	20	39	4	17.7	-4.2	1.261	0.3	0.2	0	22.4	18.1	0	89	78	0	37	36	36
2022	12	21	20	49	4	16.9	-5	1.262	0.3	0.2	0	21.9	17.6	0	88	77	0	37	36	37
2022	12	21	20	59	4	18.3	-5.8	1.263	0.3	0.2	0	21.9	17.6	0	88	76	0	37	35	37
2022	12	21	21	9	4	18.6	-4.7	1.264	0.3	0.2	0	21.5	16.8	0	88	75	0	38	36	36
2022	12	21	21	19	4	18.9	-4.2	1.266	0.3	0.2	0	21.1	17.2	0	87	75	0	38	35	36
2022	12	21	21	29	4	19.7	-3.7	1.266	0.3	0.2	0	21.9	14.2	0	89	69	0	38	36	37
2022	12	21	21	39	4	17.9	-4.6	1.266	0.3	0.2	0	22.4	18.5	0	90	78	0	38	35	36
2022	12	21	21	49	4	12.5	-10.5	1.266	0.3	0.2	0	25.4	17.6	0	97	77	0	38	36	36
2022	12	21	21	59	4	18.6	-3.8	1.266	0.4	0.3	0	22.4	18.1	0	90	78	0	38	36	37
2022	12	21	22	9	4	19.2	-3	1.265	0.3	0.2	0	22.8	18.5	0	90	78	0	37	35	36
2022	12	21	22	19	4	18.2	-4.1	1.265	0.4	0.3	0	22.4	18.1	0	90	78	0	38	36	36
2022	12	21	22	29	4	18.6	-4.9	1.264	0.3	0.2	0	22.4	18.5	0	90	78	0	38	35	36
2022	12	21	22	39	4	16.5	-6.5	1.265	0.3	0.2	0	23.2	18.9	0	91	80	0	37	36	36
2022	12	21	22	49	4	18.5	-3	1.264	0.3	0.2	0	22.8	18.5	0	91	79	0	38	36	37
2022	12	21	22	59	4	17.7	-5.3	1.264	0.3	0.2	0	21.9	18.1	0	89	78	0	38	36	37
2022	12	21	23	9	4	18.5	-4.8	1.264	0.3	0.2	0	21.5	17.6	0	88	76	0	38	35	37
2022	12	21	23	19	4	19.7	-4.4	1.263	0.3	0.2	0	21.5	17.2	0	88	76	0	38	36	36
2022	12	21	23	29	4	18.4	-5	1.263	0.4	0.3	0	22.4	18.5	0	90	78	0	38	35	36
2022	12	21	23	39	4	17.2	-3.9	1.262	0.4	0.3	0	22.8	18.9	0	91	79	0	38	35	37
2022	12	21	23	49	4	18.8	-3.8	1.263	0.3	0.2	0	28.8	24.9	0	105	93	0	38	35	37
2022	12	21	23	59	4	18.8	-4.4	1.263	0.3	0.2	0	26.7	22.4	0	100	87	0	38	35	36

### Reinhackle (0365)

Year	Month	Day	Hour	Minute	Second	VelocityX	VelocityY	Level	StdError1	StdError2	StdError3	SNR1	SNR2	SNR3	SignalAmp1	SignalAmp2	SignalAmp3	Noise1	Noise2	Noise3
2022	12	22	0	9	4	18.5	-4.6	1.264	0.4	0.3	0	25.4	20.6	0	96	84	0	37	36	36
2022	12	22	0	19	4	18.5	-3	1.26	0.4	0.3	0	25.8	21.9	0	98	86	0	38	35	37
2022	12	22	0	29	4	17.3	-5.7	1.261	0.3	0.2	0	23.2	19.4	0	93	81	0	39	36	36
2022	12	22	0	39	4	13.8	-5.4	1.264	0.3	0.2	0	23.6	16.8	0	93	74	0	38	35	36
2022	12	22	0	49	4	19.1	-4.2	1.264	0.5	0.4	0	21.5	18.1	0	88	77	0	38	35	36
2022	12	22	0	59	4	19.1	-3.6	1.264	0.4	0.3	0	21.5	17.6	0	88	76	0	38	35	37
2022	12	22	1	9	4	19.2	-4.7	1.264	0.3	0.2	0	21.5	17.6	0	87	76	0	37	35	36
2022	12	22	1	19	4	17.8	-4.7	1.263	0.3	0.2	0	20.6	17.2	0	86	75	0	38	35	37
2022	12	22	1	29	4	16.8	-1.9	1.265	0.3	0.2	0	22.8	15.1	0	91	71	0	38	36	37
2022	12	22	1	39	4	17.8	-5.2	1.263	0.5	0.4	0	20.6	16.8	0	86	74	0	38	35	37
2022	12	22	1	49	4	19.9	-3.1	1.263	0.3	0.2	0	20.6	16.8	0	86	75	0	38	36	37
2022	12	22	1	59	4	18	-5.7	1.261	0.3	0.2	0	20.6	16.8	0	86	74	0	38	35	36
2022	12	22	2	9	4	17.7	-4.5	1.261	0.3	0.2	0	20.6	16.8	0	86	75	0	38	36	37
2022	12	22	2	19	4	20	-4.1	1.263	0.3	0.2	0	20.6	16.8	0	86	74	0	38	35	36
2022	12	22	2	29	4	18.4	-4.6	1.262	0.3	0.2	0	21.1	16.3	0	86	74	0	37	36	37
2022	12	22	2	39	4	15.3	-9	1.264	0.3	0.2	0	22.8	15.9	0	90	72	0	37	35	36
2022	12	22	2	49	4	19.6	-4.8	1.261	0.3	0.2	0	20.2	16.3	0	85	74	0	38	36	37
2022	12	22	2	59	4	17.1	-4.6	1.259	0.3	0.2	0	20.6	16.8	0	86	74	0	38	35	35
2022	12	22	3	9	4	19.9	-3.4	1.26	0.3	0.2	0	20.6	17.2	0	86	75	0	38	35	36
2022	12	22	3	19	4	18.1	-3.9	1.26	0.3	0.2	0	20.6	16.3	0	86	74	0	38	36	36
2022	12	22	3	29	4	19.1	-4.5	1.259	0.4	0.3	0	20.2	16.8	0	85	74	0	38	35	36
2022	12	22	3	39	4	18.2	-5.3	1.258	0.3	0.2	0	20.6	16.3	0	85	73	0	37	35	36
2022	12	22	3	49	4	18.3	-5.2	1.26	0.3	0.2	0	20.6	16.3	0	85	74	0	37	36	36
2022	12	22	3	59	4	18.3	-4.1	1.261	0.4	0.3	0	20.6	16.8	0	85	74	0	37	35	36
2022	12	22	4	9	4	17.1	-4.3	1.258	0.3	0.2	0	20.2	16.3	0	85	74	0	38	36	36
2022	12	22	4	19	4	14.9	-6.7	1.258	0.3	0.2	0	20.6	16.8	0	86	74	0	38	35	36
2022	12	22	4	29	4	10.7	-6.9	1.257	0.3	0.2	0	22.4	15.1	0	90	71	0	38	36	36
2022	12	22	4	39	4	19.3	-3.7	1.259	0.4	0.3	0	19.8	15.9	0	84	73	0	38	36	36
2022	12	22	4	49	4	19	-4.6	1.258	0.3	0.2	0	20.2	15.9	0	84	72	0	37	35	37
2022	12	22	4	59	4	17.8	-4.5	1.258	0.4	0.3	0	20.2	16.3	0	85	73	0	38	35	37
2022	12	22	5	9	4	18.2	-4.5	1.258	0.3	0.2	0	20.6	16.3	0	85	73	0	37	35	36
2022	12	22	5	19	4	19	-3	1.258	0.3	0.2	0	19.8	16.3	0	84	73	0	38	35	37
2022	12	22	5	29	4	18.8	-4.5	1.257	0.4	0.3	0	20.6	15.9	0	85	73	0	37	36	36
2022	12	22	5	39	4	19.6	-3.7	1.256	0.4	0.3	0	20.6	16.3	0	84	73	0	36	35	36
2022	12	22	5	49	4	19.2	-2.8	1.257	0.3	0.2	0	19.8	15.9	0	84	73	0	38	36	37
2022	12	22	5	59	4	18.6	-3.8	1.258	0.3	0.2	0	20.2	16.3	0	85	73	0	38	35	36
2022	12	22	6	9	4	19.5	-3.5	1.257	0.3	0.2	0	20.2	16.3	0	84	73	0	37	35	36
2022	12	22	6	19	4	18.2	-4.6	1.256	0.3	0.2	0	19.8	16.8	0	84	74	0	38	35	37
2022	12	22	6	29	4	18.6	-3.8	1.257	0.3	0.2	0	20.6	17.2	0	86	75	0	38	35	36
2022	12	22	6	39	4	18.3	-3.9	1.257	0.3	0.2	0	20.6	16.8	0	86	74	0	38	35	36
2022	12	22	6	49	4	20	-2.7	1.257	0.3	0.2	0	20.2	16.3	0	85	74	0	38	36	36
2022	12	22	6	59	4	19.6	-3.5	1.256	0.3	0.2	0	19.8	16.3	0	84	73	0	38	35	37
2022	12	22	7	9	4	18.4	-5	1.257	0.3	0.2	0	20.2	16.3	0	85	74	0	38	36	36
2022	12	22	7	19	4	16.8	-5.4	1.258	0.3	0.2	0	20.2	16.3	0	85	74	0	38	36	36
2022	12	22	7	29	4	17.5	-4.7	1.257	0.3	0.2	0	20.2	16.3	0	85	73	0	38	35	36
2022	12	22	7	39	4	16.9	-5.6	1.256	0.3	0.2	0	20.2	16.3	0	85	73	0	38	35	36
2022	12	22	7	49	4	16.9	-5.9	1.255	0.3	0.2	0	20.2	15.9	0	84	72	0	37	35	37
2022	12	22	7	59	4	19.5	-3.4	1.255	0.4	0.3	0	21.1	16.3	0	86	74	0	37	36	36

### Reinhackle (0365)

Year	Month	Day	Hour	Minute	Second	VelocityX	VelocityY	Level	StdError1	StdError2	StdError3	SNR1	SNR2	SNR3	SignalAmp1	SignalAmp2	SignalAmp3	Noise1	Noise2	Noise3
2022	12	22	8	9	4	16.6	-5.2	1.257	0.3	0.2	0	20.2	16.3	0	85	73	0	38	35	36
2022	12	22	8	19	4	17.3	-6.3	1.258	0.3	0.2	0	20.2	16.3	0	85	73	0	38	35	36
2022	12	22	8	29	4	16.5	-6.1	1.256	0.3	0.2	0	20.2	16.3	0	85	74	0	38	36	36
2022	12	22	8	39	4	17.6	-6.2	1.254	0.3	0.2	0	21.1	16.8	0	86	75	0	37	36	37
2022	12	22	8	49	4	18.3	-4.6	1.256	0.3	0.2	0	20.2	16.8	0	85	74	0	38	35	36
2022	12	22	8	59	4	18.6	-4.9	1.255	0.3	0.2	0	23.2	19.4	0	91	80	0	37	35	37
2022	12	22	9	9	4	18.4	-3.7	1.254	0.5	0.4	0	22.8	18.5	0	91	79	0	38	36	36
2022	12	22	9	19	4	21.1	-4.1	1.255	0.3	0.2	0	24.1	19.8	0	93	81	0	37	35	36
2022	12	22	9	29	4	19.6	-2.2	1.256	0.3	0.2	0	22.8	19.8	0	92	81	0	39	35	36
2022	12	22	9	39	4	20.9	-0.7	1.256	0.3	0.2	0	21.1	17.2	0	87	76	0	38	36	37
2022	12	22	9	49	4	20	-2.1	1.257	0.4	0.3	0	21.1	17.2	0	86	75	0	37	35	36
2022	12	22	9	59	4	17.7	-3.6	1.255	0.3	0.2	0	20.6	17.2	0	86	75	0	38	35	36
2022	12	22	10	9	4	18.8	-4.7	1.256	0.3	0.2	0	20.6	16.8	0	86	75	0	38	36	36
2022	12	22	10	19	4	20.1	-2.8	1.255	0.4	0.3	0	20.6	16.8	0	86	75	0	38	36	37
2022	12	22	10	29	4	20	-3.1	1.254	0.4	0.3	0	21.1	16.8	0	86	75	0	37	36	37
2022	12	22	10	39	4	20.3	-4.5	1.254	0.3	0.2	0	20.6	17.2	0	86	75	0	38	35	36
2022	12	22	10	49	4	17.9	-5.4	1.255	0.4	0.3	0	21.1	16.3	0	86	74	0	37	36	36
2022	12	22	10	59	4	18.4	-5.3	1.255	0.3	0.2	0	20.2	16.8	0	85	74	0	38	35	36
2022	12	22	11	9	4	18.9	-4.2	1.255	0.3	0.2	0	20.2	16.3	0	85	74	0	38	36	37
2022	12	22	11	19	4	17.6	-4.5	1.255	0.3	0.2	0	20.2	15.9	0	84	73	0	37	36	36
2022	12	22	11	29	4	17.7	-4.9	1.255	0.3	0.2	0	20.2	15.9	0	85	73	0	38	36	37
2022	12	22	11	39	4	19.9	-3.1	1.256	0.3	0.2	0	19.8	16.3	0	84	73	0	38	35	36
2022	12	22	11	49	4	18.9	-3.9	1.257	0.3	0.2	0	19.8	16.3	0	84	73	0	38	35	36
2022	12	22	11	59	4	17.6	-5	1.256	0.4	0.3	0	19.4	15.5	0	83	72	0	38	36	36
2022	12	22	12	9	4	18	-4.2	1.256	0.3	0.2	0	19.8	16.3	0	84	73	0	38	35	36
2022	12	22	12	19	4	19.7	-3.1	1.258	0.3	0.2	0	20.2	15.9	0	84	73	0	37	36	36
2022	12	22	12	29	4	7	-11.6	1.256	0.3	0.2	0	22.4	16.3	0	90	74	0	38	36	37
2022	12	22	12	39	4	17.4	-5.4	1.256	0.3	0.2	0	20.2	16.8	0	85	74	0	38	35	37
2022	12	22	12	49	4	19.6	-3.3	1.256	0.3	0.2	0	19.8	15.9	0	84	72	0	38	35	37
2022	12	22	12	59	4	19.2	-3.7	1.256	0.3	0.2	0	19.4	15.9	0	83	72	0	38	35	37
2022	12	22	13	9	4	17.7	-5.1	1.256	0.3	0.2	0	19.8	15.9	0	83	72	0	37	35	37
2022	12	22	13	19	4	18.9	-4.7	1.256	0.3	0.2	0	19.4	15.5	0	83	72	0	38	36	37
2022	12	22	13	29	4	19.2	-3.8	1.255	0.3	0.2	0	22.8	14.2	0	90	68	0	37	35	36
2022	12	22	13	39	4	16.6	-5.1	1.255	0.3	0.2	0	17.6	14.2	0	79	68	0	38	35	37
2022	12	22	13	49	4	17.6	-5	1.255	0.3	0.2	0	17.2	13.8	0	78	67	0	38	35	37
2022	12	22	13	59	4	18.6	-4.5	1.255	0.3	0.2	0	17.2	13.3	0	78	67	0	38	36	37
2022	12	22	14	9	4	18.8	-5.4	1.255	0.3	0.2	0	17.2	13.3	0	78	66	0	38	35	36
2022	12	22	14	19	4	18.1	-5	1.255	0.3	0.2	0	17.6	13.3	0	79	67	0	38	36	36
2022	12	22	14	29	4	17.7	-4.3	1.255	0.3	0.2	0	25.8	22.4	0	98	87	0	38	35	36
2022	12	22	14	39	4	18.5	-3.8	1.255	0.3	0.2	0	28.8	25.4	0	105	94	0	38	35	36
2022	12	22	14	49	4	18.5	-2.8	1.255	0.3	0.2	0	24.9	21.1	0	96	85	0	38	36	36
2022	12	22	14	59	4	17.1	-3.9	1.256	0.3	0.2	0	28.4	24.1	0	103	92	0	37	36	36
2022	12	22	15	9	4	18.3	-3.8	1.255	0.3	0.2	0	27.5	23.2	0	102	90	0	38	36	36
2022	12	22	15	19	4	18.6	-3.4	1.255	0.3	0.2	0	26.2	22.4	0	98	87	0	37	35	36
2022	12	22	15	29	4	18.1	-3.4	1.255	0.3	0.2	0	23.2	19.8	0	92	81	0	38	35	37
2022	12	22	15	39	4	18.7	-3.5	1.255	0.3	0.2	0	21.5	17.2	0	87	75	0	37	35	36
2022	12	22	15	49	4	18.8	-5.1	1.255	0.3	0.2	0	19.8	16.3	0	84	73	0	38	35	36
2022	12	22	15	59	4	18.2	-3.8	1.255	0.3	0.2	0	19.4	15.5	0	83	72	0	38	36	37

### Reinhackle (0365)

Year	Month	Day	Hour	Minute	Second	VelocityX	VelocityY	Level	StdError1	StdError2	StdError3	SNR1	SNR2	SNR3	SignalAmp1	SignalAmp2	SignalAmp3	Noise1	Noise2	Noise3
2022	12	22	16	9	4	17.8	-5.2	1.255	0.3	0.2	0	18.1	14.2	0	80	69	0	38	36	36
2022	12	22	16	19	4	18.7	-4.5	1.254	0.3	0.2	0	18.1	14.2	0	80	69	0	38	36	36
2022	12	22	16	29	4	17.5	-4.2	1.254	0.3	0.2	0	21.5	18.1	0	88	78	0	38	36	36
2022	12	22	16	39	4	18.1	-4.5	1.254	0.3	0.2	0	26.2	21.9	0	99	87	0	38	36	36
2022	12	22	16	49	4	19.1	-3	1.255	0.3	0.2	0	31	26.7	0	110	98	0	38	36	36
2022	12	22	16	59	4	17.9	-3.4	1.254	0.3	0.2	0	26.7	21.9	0	99	87	0	37	36	37
2022	12	22	17	9	4	17.6	-4.3	1.254	0.3	0.2	0	24.1	20.2	0	94	83	0	38	36	37
2022	12	22	17	19	4	18.1	-4.2	1.254	0.4	0.3	0	24.9	21.5	0	96	85	0	38	35	36
2022	12	22	17	29	4	19	-3.8	1.254	0.3	0.2	0	23.6	19.8	0	93	81	0	38	35	37
2022	12	22	17	39	4	17.7	-4.9	1.254	0.3	0.2	0	20.2	16.8	0	85	74	0	38	35	37
2022	12	22	17	49	4	17.7	-4.7	1.254	0.3	0.2	0	19.4	15.9	0	83	72	0	38	35	36
2022	12	22	17	59	4	17.3	-4.3	1.254	0.3	0.2	0	20.2	16.3	0	85	73	0	38	35	36
2022	12	22	18	9	4	19.4	-5.2	1.254	0.3	0.2	0	18.9	14.6	0	82	70	0	38	36	36
2022	12	22	18	19	4	17.9	-3.7	1.254	0.3	0.2	0	18.9	15.1	0	82	71	0	38	36	37
2022	12	22	18	29	4	18.1	-4.1	1.254	0.3	0.2	0	19.8	15.9	0	84	72	0	38	35	37
2022	12	22	18	39	4	17.6	-4.8	1.254	0.4	0.3	0	19.4	15.5	0	83	72	0	38	36	36
2022	12	22	18	49	4	17.4	-4.3	1.254	0.3	0.2	0	19.4	15.9	0	83	72	0	38	35	36
2022	12	22	18	59	4	17.5	-4.1	1.254	0.3	0.2	0	20.2	15.9	0	84	73	0	37	36	36
2022	12	22	19	9	4	17.3	-4.5	1.254	0.3	0.2	0	19.8	16.3	0	84	73	0	38	35	37
2022	12	22	19	19	4	18.5	-4.7	1.253	0.3	0.2	0	19.8	15.1	0	83	71	0	37	36	36
2022	12	22	19	29	4	18.9	-4.5	1.253	0.3	0.2	0	23.6	19.4	0	92	81	0	37	36	36
2022	12	22	19	39	4	17.6	-3.7	1.253	0.3	0.2	0	22.8	18.5	0	90	79	0	37	36	36
2022	12	22	19	49	4	18.5	-4.4	1.253	0.3	0.2	0	23.2	18.9	0	92	80	0	38	36	37
2022	12	22	19	59	4	18.4	-4.8	1.253	0.3	0.2	0	21.1	17.2	0	87	75	0	38	35	37
2022	12	22	20	9	4	17.7	-5	1.253	0.3	0.2	0	20.2	15.9	0	85	73	0	38	36	37
2022	12	22	20	19	4	17.4	-4.8	1.253	0.3	0.2	0	19.4	15.5	0	83	71	0	38	35	37
2022	12	22	20	29	4	18.3	-4.1	1.253	0.3	0.2	0	18.9	15.5	0	82	71	0	38	35	36
2022	12	22	20	39	4	18.3	-4.6	1.253	0.3	0.2	0	22.8	18.9	0	90	79	0	37	35	37
2022	12	22	20	49	4	18.1	-4.7	1.252	0.3	0.2	0	20.2	16.3	0	85	74	0	38	36	36
2022	12	22	20	59	4	18.7	-4.3	1.252	0.3	0.2	0	19.4	15.5	0	83	72	0	38	36	37
2022	12	22	21	9	4	18.7	-5.4	1.252	0.3	0.2	0	18.9	15.5	0	82	71	0	38	35	36
2022	12	22	21	19	4	18	-5	1.252	0.3	0.2	0	19.4	14.6	0	82	70	0	37	36	36
2022	12	22	21	29	4	19	-4.6	1.252	0.3	0.2	0	18.5	15.1	0	81	70	0	38	35	37
2022	12	22	21	39	4	18.1	-5.2	1.252	0.3	0.2	0	18.5	15.1	0	81	70	0	38	35	37
2022	12	22	21	49	4	18.9	-4.7	1.252	0.3	0.2	0	18.5	15.1	0	81	70	0	38	35	36
2022	12	22	21	59	4	18.1	-4.8	1.252	0.3	0.2	0	18.5	14.6	0	81	70	0	38	36	37
2022	12	22	22	9	4	18.1	-4.9	1.252	0.3	0.2	0	18.5	15.1	0	81	70	0	38	35	36
2022	12	22	22	19	4	18.4	-4.1	1.251	0.3	0.2	0	19.4	15.5	0	82	71	0	37	35	36
2022	12	22	22	29	4	17.8	-4.4	1.252	0.3	0.2	0	22.8	19.4	0	91	80	0	38	35	37
2022	12	22	22	39	4	17.7	-5.3	1.251	0.3	0.2	0	19.4	15.5	0	82	72	0	37	36	37
2022	12	22	22	49	4	18.5	-5.2	1.251	0.3	0.2	0	18.5	14.6	0	81	70	0	38	36	36
2022	12	22	22	59	4	17.7	-5	1.251	0.3	0.2	0	18.5	14.6	0	81	69	0	38	35	37
2022	12	22	23	9	4	17.9	-4.5	1.251	0.3	0.2	0	25.8	22.8	0	98	88	0	38	35	37
2022	12	22	23	19	4	18.9	-3.4	1.251	0.3	0.2	0	34.8	31	0	119	107	0	38	35	36
2022	12	22	23	29	4	19.1	-3	1.251	0.3	0.2	0	29.7	24.9	0	106	94	0	37	36	36
2022	12	22	23	39	4	19.1	-3.3	1.251	0.3	0.2	0	32.7	29.2	0	114	103	0	38	35	36
2022	12	22	23	49	4	18.8	-2.8	1.251	0.3	0.2	0	29.7	25.4	0	106	95	0	37	36	36
2022	12	22	23	59	4	18.2	-3.4	1.25	0.3	0.2	0	30.1	26.2	0	107	96	0	37	35	37



### Reinhackle (0365)

Year	Month	Day	Hour	Minute	Second	VelocityX	VelocityY	Level	StdError1	StdError2	StdError3	SNR1	SNR2	SNR3	SignalAmp1	SignalAmp2	SignalAmp3	Noise1	Noise2	Noise3
2022	12	23	0	9	4	17.8	-2.3	1.25	0.3	0.2	0	37.4	34	0	125	114	0	38	35	37
2022	12	23	0	19	4	17.8	-2.7	1.25	0.3	0.2	0	36.5	31.8	0	122	110	0	37	36	37
2022	12	23	0	29	4	18.6	-2.7	1.25	0.3	0.2	0	37.8	34	0	126	115	0	38	36	36
2022	12	23	0	39	4	18.3	-3	1.249	0.3	0.2	0	37	33.1	0	123	112	0	37	35	37
2022	12	23	0	49	4	19	-3	1.248	0.3	0.2	0	34.8	31	0	119	107	0	38	35	36
2022	12	23	0	59	4	19.6	-3.6	1.249	0.3	0.2	0	35.3	31	0	119	108	0	37	36	36
2022	12	23	1	9	4	18.9	-3.5	1.248	0.3	0.2	0	35.3	31.4	0	120	108	0	38	35	36
2022	12	23	1	19	4	18.5	-2.8	1.247	0.3	0.2	0	32.3	28.4	0	113	101	0	38	35	37
2022	12	23	1	29	4	18.2	-3.7	1.248	0.3	0.2	0	28.4	24.9	0	104	93	0	38	35	37
2022	12	23	1	39	4	18.5	-3.4	1.246	0.3	0.2	0	26.2	21.9	0	98	86	0	37	35	36
2022	12	23	1	49	4	17.8	-4.4	1.246	0.3	0.2	0	23.6	20.2	0	94	82	0	39	35	36
2022	12	23	1	59	4	19	-4	1.246	0.3	0.2	0	22.8	18.5	0	91	79	0	38	36	37
2022	12	23	2	9	4	18	-4.7	1.246	0.3	0.2	0	21.9	18.5	0	89	78	0	38	35	37
2022	12	23	2	19	4	18.5	-5.3	1.246	0.3	0.2	0	21.5	17.6	0	88	76	0	38	35	36
2022	12	23	2	29	4	17.7	-4.2	1.246	0.3	0.2	0	21.5	17.6	0	88	77	0	38	36	36
2022	12	23	2	39	4	18.3	-5.3	1.246	0.3	0.2	0	21.1	16.8	0	87	75	0	38	36	36
2022	12	23	2	49	4	17.2	-4.4	1.246	0.3	0.2	0	21.1	16.8	0	87	75	0	38	36	37
2022	12	23	2	59	4	17.2	-4.7	1.246	0.3	0.2	0	20.6	16.8	0	86	74	0	38	35	37
2022	12	23	3	9	4	17.3	-5.4	1.246	0.3	0.2	0	21.1	16.8	0	87	75	0	38	36	36
2022	12	23	3	19	4	18.9	-4.6	1.246	0.4	0.3	0	21.1	16.8	0	87	74	0	38	35	36
2022	12	23	3	29	4	16.5	-5	1.245	0.3	0.2	0	20.6	16.3	0	86	73	0	38	35	37
2022	12	23	3	39	4	18.1	-5	1.245	0.3	0.2	0	20.2	15.9	0	85	72	0	38	35	37
2022	12	23	3	49	4	17.7	-5.2	1.245	0.4	0.3	0	20.2	16.3	0	85	73	0	38	35	37
2022	12	23	3	59	4	17.7	-4.9	1.245	0.3	0.2	0	20.6	16.3	0	85	73	0	37	35	36
2022	12	23	4	9	4	17.6	-5	1.245	0.3	0.2	0	20.6	15.9	0	86	73	0	38	36	36
2022	12	23	4	19	4	17.8	-4.5	1.245	0.3	0.2	0	19.8	15.5	0	84	72	0	38	36	36
2022	12	23	4	29	4	17.8	-5.2	1.245	0.3	0.2	0	19.4	15.9	0	83	72	0	38	35	36
2022	12	23	4	39	4	17.8	-5	1.244	0.3	0.2	0	20.6	15.9	0	85	73	0	37	36	37
2022	12	23	4	49	4	16.5	-5.4	1.245	0.3	0.2	0	19.8	15.1	0	83	71	0	37	36	37
2022	12	23	4	59	4	18.1	-4.7	1.244	0.3	0.2	0	20.2	15.5	0	84	72	0	37	36	36
2022	12	23	5	9	4	17.5	-4.7	1.244	0.3	0.2	0	19.8	15.1	0	83	71	0	37	36	37
2022	12	23	5	19	4	18.5	-5.7	1.244	0.3	0.2	0	19.4	15.1	0	83	71	0	38	36	36
2022	12	23	5	29	4	18.2	-5.3	1.244	0.3	0.2	0	19.8	15.5	0	84	72	0	38	36	37
2022	12	23	5	39	4	17.7	-5.7	1.244	0.3	0.2	0	19.8	15.9	0	84	72	0	38	35	36
2022	12	23	5	49	4	18.8	-4.9	1.244	0.3	0.2	0	19.4	15.5	0	83	72	0	38	36	36
2022	12	23	5	59	4	17.7	-5	1.244	0.3	0.2	0	19.8	15.5	0	83	71	0	37	35	36
2022	12	23	6	9	4	17.4	-5.1	1.244	0.3	0.2	0	19.4	15.5	0	83	71	0	38	35	37
2022	12	23	6	19	4	17.7	-5	1.244	0.3	0.2	0	19.4	15.5	0	82	71	0	37	35	36
2022	12	23	6	29	4	18.1	-5.3	1.244	0.3	0.2	0	19.4	15.5	0	83	71	0	38	35	36
2022	12	23	6	39	4	16.9	-4.8	1.244	0.3	0.2	0	19.4	15.1	0	83	71	0	38	36	36
2022	12	23	6	49	4	16.5	-5.4	1.243	0.3	0.2	0	19.8	15.1	0	84	71	0	38	36	37
2022	12	23	6	59	4	17.4	-5.4	1.243	0.3	0.2	0	19.4	15.1	0	83	71	0	38	36	36
2022	12	23	7	9	4	17.6	-4	1.244	0.4	0.3	0	18.9	15.5	0	83	71	0	39	35	37
2022	12	23	7	19	4	18.1	-4.6	1.244	0.3	0.2	0	21.5	17.6	0	88	77	0	38	36	36
2022	12	23	7	29	4	17.4	-4.8	1.243	0.3	0.2	0	19.4	15.1	0	83	71	0	38	36	36
2022	12	23	7	39	4	17.1	-5	1.243	0.3	0.2	0	19.4	15.1	0	83	71	0	38	36	37
2022	12	23	7	49	4	17.2	-5.4	1.243	0.4	0.3	0	18.9	15.1	0	82	70	0	38	35	36
2022	12	23	7	59	4	17.7	-4.7	1.243	0.4	0.3	0	18.9	15.5	0	82	71	0	38	35	37

### Reinhackle (0365)

Year	Month	Day	Hour	Minute	Second	VelocityX	VelocityY	Level	StdError1	StdError2	StdError3	SNR1	SNR2	SNR3	SignalAmp1	SignalAmp2	SignalAmp3	Noise1	Noise2	Noise3
2022	12	23	8	9	4	18.5	-4.3	1.243	0.3	0.2	0	21.1	17.2	0	87	76	0	38	36	37
2022	12	23	8	19	4	17.3	-5.4	1.243	0.3	0.2	0	18.5	14.6	0	81	69	0	38	35	36
2022	12	23	8	29	4	18.5	-4.1	1.243	0.3	0.2	0	18.5	15.1	0	81	70	0	38	35	36
2022	12	23	8	39	4	17.1	-4.8	1.243	0.3	0.2	0	19.8	15.9	0	84	72	0	38	35	37
2022	12	23	8	49	4	18.3	-4.7	1.243	0.3	0.2	0	20.6	16.8	0	86	74	0	38	35	37
2022	12	23	8	59	4	17.6	-5.9	1.243	0.3	0.2	0	19.4	15.5	0	83	71	0	38	35	36
2022	12	23	9	9	4	17.7	-4.6	1.243	0.3	0.2	0	21.1	17.6	0	87	76	0	38	35	37
2022	12	23	9	19	4	17.4	-4.8	1.243	0.3	0.2	0	21.5	17.2	0	87	76	0	37	36	36
2022	12	23	9	29	4	17	-5.2	1.243	0.3	0.2	0	21.5	17.2	0	87	76	0	37	36	36
2022	12	23	9	39	4	17.5	-4.9	1.243	0.3	0.2	0	21.1	17.6	0	87	76	0	38	35	36
2022	12	23	9	49	4	17.3	-5	1.243	0.5	0.4	0	21.5	17.6	0	88	76	0	38	35	36
2022	12	23	9	59	4	17.5	-4.4	1.243	0.3	0.2	0	21.1	17.2	0	87	76	0	38	36	37
2022	12	23	10	9	4	17.7	-4.2	1.243	0.4	0.3	0	21.5	17.6	0	88	76	0	38	35	36
2022	12	23	10	19	4	17.1	-5	1.243	0.3	0.2	0	21.1	17.2	0	87	75	0	38	35	36
2022	12	23	10	29	4	17.2	-4.4	1.243	0.4	0.3	0	21.1	17.2	0	87	76	0	38	36	36
2022	12	23	10	39	4	17.2	-4.6	1.243	0.4	0.3	0	20.6	16.8	0	86	75	0	38	36	36
2022	12	23	10	49	4	17.8	-4.2	1.243	0.3	0.2	0	21.1	17.2	0	87	76	0	38	36	36
2022	12	23	10	59	4	16.7	-4.6	1.243	0.3	0.2	0	21.9	17.2	0	88	76	0	37	36	37
2022	12	23	11	9	4	16.8	-5.8	1.243	0.3	0.2	0	21.1	17.2	0	87	76	0	38	36	37
2022	12	23	11	19	4	16.6	-6	1.244	0.3	0.2	0	18.9	15.1	0	81	70	0	37	35	35
2022	12	23	11	29	4	17.5	-4.5	1.244	0.3	0.2	0	18.9	14.6	0	82	70	0	38	36	36
2022	12	23	11	39	4	17.3	-5	1.243	0.3	0.2	0	20.6	16.8	0	86	75	0	38	36	37
2022	12	23	11	49	4	17.8	-4.8	1.243	0.3	0.2	0	21.1	16.8	0	87	75	0	38	36	36
2022	12	23	11	59	4	18.6	-4.8	1.243	0.4	0.3	0	21.1	17.2	0	87	75	0	38	35	37
2022	12	23	12	9	4	17	-5.4	1.243	0.3	0.2	0	18.9	15.1	0	82	70	0	38	35	36
2022	12	23	12	19	4	18.2	-6.1	1.243	0.3	0.2	0	18.9	15.1	0	82	70	0	38	35	36
2022	12	23	12	29	4	17.1	-4.2	1.243	0.3	0.2	0	18.9	14.6	0	82	70	0	38	36	36
2022	12	23	12	39	4	16.7	-5	1.243	0.3	0.2	0	18.9	15.1	0	82	70	0	38	35	36
2022	12	23	12	49	4	18.6	-5.3	1.243	0.3	0.2	0	18.9	15.5	0	82	70	0	38	34	37
2022	12	23	12	59	4	17.9	-5	1.243	0.3	0.2	0	18.9	14.6	0	82	70	0	38	36	36
2022	12	23	13	9	4	17.6	-4.5	1.243	0.3	0.2	0	19.4	15.1	0	82	70	0	37	35	36
2022	12	23	13	19	4	18	-5.5	1.243	0.3	0.2	0	19.8	14.6	0	83	70	0	37	36	36
2022	12	23	13	29	4	17.4	-5	1.243	0.3	0.2	0	18.9	15.1	0	82	71	0	38	36	36
2022	12	23	13	39	4	17.6	-5.1	1.243	0.3	0.2	0	18.9	15.1	0	82	71	0	38	36	37
2022	12	23	13	49	4	17.9	-5.3	1.242	0.3	0.2	0	18.5	14.2	0	81	68	0	38	35	37
2022	12	23	13	59	4	18.2	-5.3	1.242	0.3	0.2	0	19.4	14.2	0	82	69	0	37	36	36
2022	12	23	14	9	4	17.3	-5	1.242	0.3	0.2	0	18.5	14.2	0	81	69	0	38	36	36
2022	12	23	14	19	4	17	-5.1	1.242	0.4	0.3	0	17.6	13.8	0	79	68	0	38	36	37
2022	12	23	14	29	4	17.1	-5.1	1.242	0.3	0.2	0	20.6	17.6	0	86	76	0	38	35	36
2022	12	23	14	39	4	18.3	-2.4	1.242	0.4	0.3	0	34.4	30.1	0	117	105	0	37	35	36
2022	12	23	14	49	4	18.2	-2.8	1.241	0.3	0.2	0	36.1	31.4	0	121	109	0	37	36	36
2022	12	23	14	59	4	18.1	-3.5	1.241	0.5	0.4	0	31.8	28	0	111	100	0	37	35	37
2022	12	23	15	9	4	18.1	-3.7	1.241	0.3	0.2	0	28	23.2	0	102	90	0	37	36	36
2022	12	23	15	19	4	18	-3.3	1.241	0.3	0.2	0	24.5	20.6	0	95	84	0	38	36	36
2022	12	23	15	29	4	18.8	-3	1.241	0.3	0.2	0	33.5	29.7	0	116	104	0	38	35	36
2022	12	23	15	39	4	17.9	-3.2	1.241	0.4	0.3	0	31	27.5	0	110	99	0	38	35	37
2022	12	23	15	49	4	18.4	-3.4	1.24	0.3	0.2	0	27.5	23.6	0	102	90	0	38	35	36
2022	12	23	15	59	4	17.6	-4.3	1.24	0.3	0.2	0	24.9	20.6	0	95	83	0	37	35	36

### Reinhackle (0365)

Year	Month	Day	Hour	Minute	Second	VelocityX	VelocityY	Level	StdError1	StdError2	StdError3	SNR1	SNR2	SNR3	SignalAmp1	SignalAmp2	SignalAmp3	Noise1	Noise2	Noise3
2022	12	23	16	9	4	17.1	-4.2	1.24	0.3	0.2	0	22.4	18.5	0	90	78	0	38	35	37
2022	12	23	16	19	4	17.7	-4.9	1.239	0.3	0.2	0	21.5	17.6	0	88	76	0	38	35	36
2022	12	23	16	29	4	17.7	-4.4	1.239	0.3	0.2	0	24.1	20.6	0	94	83	0	38	35	37
2022	12	23	16	39	4	17.5	-4.4	1.239	0.3	0.2	0	23.2	18.9	0	92	80	0	38	36	36
2022	12	23	16	49	4	18	-4.2	1.238	0.3	0.2	0	21.9	17.6	0	89	77	0	38	36	36
2022	12	23	16	59	4	18.1	-4.6	1.238	0.3	0.2	0	22.4	18.1	0	90	78	0	38	36	36
2022	12	23	17	9	4	18	-4.2	1.238	0.4	0.3	0	20.6	16.8	0	86	74	0	38	35	36
2022	12	23	17	19	4	17.1	-4.3	1.238	0.3	0.2	0	20.6	16.8	0	86	74	0	38	35	36
2022	12	23	17	29	4	16.6	-4.4	1.237	0.3	0.2	0	20.6	16.3	0	85	74	0	37	36	36
2022	12	23	17	39	4	18.8	-5.2	1.236	0.3	0.2	0	19.4	15.5	0	83	71	0	38	35	36
2022	12	23	17	49	4	18.7	-4.8	1.237	0.3	0.2	0	19.4	15.5	0	82	71	0	37	35	36
2022	12	23	17	59	4	18.1	-4.4	1.236	0.3	0.2	0	19.4	15.1	0	83	71	0	38	36	36
2022	12	23	18	9	4	17.7	-5	1.236	0.3	0.2	0	19.8	15.5	0	83	71	0	37	35	36
2022	12	23	18	19	4	17	-5.2	1.236	0.3	0.2	0	19.8	15.1	0	83	71	0	37	36	36
2022	12	23	18	29	4	17.9	-4.8	1.236	0.3	0.2	0	19.8	15.5	0	83	71	0	37	35	37
2022	12	23	18	39	4	17.9	-5.1	1.236	0.3	0.2	0	19.4	15.1	0	83	71	0	38	36	36
2022	12	23	18	49	4	17.3	-4.5	1.236	0.3	0.2	0	19.4	15.5	0	83	71	0	38	35	36
2022	12	23	18	59	4	19	-4.9	1.236	0.3	0.2	0	18.9	15.5	0	82	71	0	38	35	36
2022	12	23	19	9	4	17.1	-4.8	1.236	0.3	0.2	0	19.4	15.5	0	83	71	0	38	35	36
2022	12	23	19	19	4	17.8	-4.9	1.235	0.3	0.2	0	19.4	14.6	0	82	70	0	37	36	36
2022	12	23	19	29	4	17.6	-5	1.235	0.3	0.2	0	19.4	15.5	0	83	71	0	38	35	37
2022	12	23	19	39	4	18.6	-5.3	1.235	0.3	0.2	0	18.9	15.5	0	82	71	0	38	35	37
2022	12	23	19	49	4	18.9	-4.4	1.235	0.3	0.2	0	19.8	15.1	0	83	71	0	37	36	36
2022	12	23	19	59	4	18.6	-5	1.235	0.3	0.2	0	19.8	15.5	0	83	71	0	37	35	36
2022	12	23	20	9	4	17.7	-5	1.235	0.3	0.2	0	19.4	15.5	0	83	71	0	38	35	36
2022	12	23	20	19	4	17.4	-4.6	1.235	0.3	0.2	0	19.4	15.1	0	83	71	0	38	36	37
2022	12	23	20	29	4	18	-4.7	1.235	0.3	0.2	0	18.9	15.5	0	82	71	0	38	35	36
2022	12	23	20	39	4	18.4	-4.8	1.235	0.3	0.2	0	19.4	15.5	0	82	71	0	37	35	36
2022	12	23	20	49	4	16.6	-4.3	1.235	0.3	0.2	0	18.9	15.1	0	82	70	0	38	35	36
2022	12	23	20	59	4	17.7	-5.3	1.235	0.3	0.2	0	19.4	15.5	0	83	71	0	38	35	36
2022	12	23	21	9	4	16.3	-5.4	1.235	0.3	0.2	0	19.4	15.1	0	83	71	0	38	36	36
2022	12	23	21	19	4	19	-4	1.234	0.5	0.4	0	19.8	15.1	0	83	71	0	37	36	36
2022	12	23	21	29	4	17.7	-4.6	1.234	0.3	0.2	0	19.4	15.5	0	83	71	0	38	35	36
2022	12	23	21	39	4	18.1	-4.4	1.234	0.3	0.2	0	19.8	15.9	0	84	72	0	38	35	37
2022	12	23	21	49	4	17.3	-5.2	1.234	0.3	0.2	0	21.5	17.6	0	87	76	0	37	35	36
2022	12	23	21	59	4	18	-5	1.234	0.3	0.2	0	21.5	18.1	0	88	77	0	38	35	37
2022	12	23	22	9	4	17	-4	1.234	0.3	0.2	0	33.1	29.2	0	115	104	0	38	36	37
2022	12	23	22	19	4	18.5	-3.8	1.234	0.3	0.2	0	29.7	26.2	0	107	96	0	38	35	37
2022	12	23	22	29	4	16	-3.2	1.234	0.3	0.2	0	25.8	21.5	0	98	86	0	38	36	36
2022	12	23	22	39	4	18	-4.4	1.234	0.3	0.2	0	23.6	19.8	0	93	81	0	38	35	37
2022	12	23	22	49	4	17.8	-3.4	1.234	0.3	0.2	0	29.2	25.4	0	106	94	0	38	35	36
2022	12	23	22	59	4	18	-3.9	1.234	0.3	0.2	0	27.1	22.8	0	100	88	0	37	35	36
2022	12	23	23	9	4	17.6	-3.5	1.234	0.3	0.2	0	24.5	20.6	0	95	83	0	38	35	36
2022	12	23	23	19	4	18.9	-4.2	1.234	0.3	0.2	0	31.4	27.5	0	111	99	0	38	35	37
2022	12	23	23	29	4	18.4	-2.9	1.233	0.3	0.2	0	33.5	30.1	0	116	105	0	38	35	37
2022	12	23	23	39	4	17.7	-2.8	1.233	0.3	0.2	0	35.7	31.8	0	121	109	0	38	35	36
2022	12	23	23	49	4	17.9	-3	1.233	0.3	0.2	0	34	29.7	0	117	105	0	38	36	36
2022	12	23	23	59	4	18.5	-3.5	1.233	0.3	0.2	0	31.8	28	0	111	100	0	37	35	36

### Reinhackle (0365)

Year	Month	Day	Hour	Minute	Second	VelocityX	VelocityY	Level	StdError1	StdError2	StdError3	SNR1	SNR2	SNR3	SignalAmp1	SignalAmp2	SignalAmp3	Noise1	Noise2	Noise3
2022	12	24	0	9	4	17.9	-3.7	1.233	0.3	0.2	0	32.7	28.8	0	114	103	0	38	36	36
2022	12	24	0	19	4	18.1	-3	1.233	0.4	0.3	0	31.4	28.4	0	112	101	0	39	35	37
2022	12	24	0	29	4	18.1	-3.3	1.233	0.3	0.2	0	31.4	28	0	111	100	0	38	35	37
2022	12	24	0	39	4	18.1	-3.8	1.233	0.3	0.2	0	27.5	23.2	0	102	90	0	38	36	36
2022	12	24	0	49	4	18	-3.1	1.233	0.3	0.2	0	27.1	24.1	0	102	91	0	39	35	36
2022	12	24	0	59	4	18.2	-4.3	1.233	0.3	0.2	0	25.8	21.5	0	97	85	0	37	35	37
2022	12	24	1	9	4	17	-3.9	1.233	0.3	0.2	0	24.5	20.2	0	95	83	0	38	36	36
2022	12	24	1	19	4	16.6	-3.8	1.233	0.3	0.2	0	23.2	18.5	0	92	79	0	38	36	36
2022	12	24	1	29	4	17.5	-4.1	1.232	0.3	0.2	0	21.9	18.1	0	89	77	0	38	35	36
2022	12	24	1	39	4	18.1	-4.1	1.232	0.3	0.2	0	21.5	17.2	0	88	76	0	38	36	37
2022	12	24	1	49	4	18.2	-4.5	1.232	0.3	0.2	0	20.6	16.8	0	86	74	0	38	35	36
2022	12	24	1	59	4	17.5	-3.4	1.232	0.3	0.2	0	20.2	16.8	0	85	74	0	38	35	37
2022	12	24	2	9	4	17.8	-4.7	1.232	0.3	0.2	0	20.2	16.3	0	85	73	0	38	35	36
2022	12	24	2	19	4	17.7	-4.2	1.232	0.3	0.2	0	20.2	16.3	0	85	73	0	38	35	36
2022	12	24	2	29	4	16.5	-3.5	1.232	0.3	0.2	0	20.2	15.9	0	85	73	0	38	36	36
2022	12	24	2	39	4	16.6	-5	1.232	0.3	0.2	0	20.2	15.9	0	84	72	0	37	35	36
2022	12	24	2	49	4	17.7	-5	1.232	0.3	0.2	0	20.6	16.3	0	86	73	0	38	35	36
2022	12	24	2	59	4	17.1	-5	1.232	0.3	0.2	0	20.2	15.5	0	84	72	0	37	36	37
2022	12	24	3	9	4	18.2	-4.5	1.232	0.3	0.2	0	19.8	16.3	0	85	73	0	39	35	36
2022	12	24	3	19	4	17.9	-4.8	1.232	0.3	0.2	0	19.8	15.9	0	84	72	0	38	35	37
2022	12	24	3	29	4	18.3	-4.7	1.231	0.3	0.2	0	19.8	15.5	0	84	71	0	38	35	37
2022	12	24	3	39	4	17.7	-4.3	1.231	0.3	0.2	0	19.8	15.5	0	84	72	0	38	36	36
2022	12	24	3	49	4	17.5	-4.6	1.232	0.3	0.2	0	19.8	15.9	0	84	72	0	38	35	36
2022	12	24	3	59	4	16.6	-4.8	1.232	0.4	0.3	0	19.8	15.5	0	84	72	0	38	36	36
2022	12	24	4	9	4	17.4	-4.6	1.232	0.3	0.2	0	19.4	15.1	0	83	71	0	38	36	36
2022	12	24	4	19	4	17.5	-4.9	1.231	0.3	0.2	0	19.8	15.1	0	84	71	0	38	36	36
2022	12	24	4	29	4	17.4	-4.6	1.231	0.3	0.2	0	19.8	15.1	0	84	71	0	38	36	36
2022	12	24	4	39	4	17.4	-4.8	1.231	0.3	0.2	0	19.8	15.1	0	83	71	0	37	36	36
2022	12	24	4	49	4	17	-4.6	1.231	0.3	0.2	0	19.4	15.5	0	83	72	0	38	36	36
2022	12	24	4	59	4	17.7	-4.5	1.231	0.3	0.2	0	18.9	15.5	0	83	71	0	39	35	37
2022	12	24	5	9	4	17.7	-5	1.231	0.3	0.2	0	19.8	15.5	0	84	71	0	38	35	36
2022	12	24	5	19	4	17.7	-5	1.231	0.3	0.2	0	19.4	15.5	0	83	71	0	38	35	37
2022	12	24	5	29	4	17.5	-5.4	1.231	0.3	0.2	0	19.4	15.5	0	83	71	0	38	35	36
2022	12	24	5	39	4	17.2	-4.7	1.231	0.3	0.2	0	19.4	15.5	0	83	71	0	38	35	36
2022	12	24	5	49	4	16.9	-5.3	1.231	0.3	0.2	0	19.4	14.6	0	83	70	0	38	36	37
2022	12	24	5	59	4	17.7	-4.1	1.23	0.3	0.2	0	19.8	15.1	0	83	70	0	37	35	36
2022	12	24	6	9	4	17.7	-4.2	1.23	0.3	0.2	0	19.4	14.6	0	83	70	0	38	36	37
2022	12	24	6	19	4	18	-4.6	1.23	0.3	0.2	0	19.4	15.1	0	83	71	0	38	36	37
2022	12	24	6	29	4	16.8	-4.6	1.23	0.3	0.2	0	19.4	15.1	0	83	70	0	38	35	36
2022	12	24	6	39	4	17	-4.9	1.23	0.4	0.3	0	19.4	14.6	0	83	70	0	38	36	37
2022	12	24	6	49	4	17.3	-5	1.23	0.3	0.2	0	19.4	14.2	0	83	69	0	38	36	36
2022	12	24	6	59	4	17.5	-5	1.23	0.3	0.2	0	19.4	14.6	0	83	70	0	38	36	36
2022	12	24	7	9	4	17.3	-5.1	1.23	0.3	0.2	0	19.4	14.6	0	83	70	0	38	36	37
2022	12	24	7	19	4	17	-5.4	1.23	0.3	0.2	0	19.8	15.1	0	83	70	0	37	35	36
2022	12	24	7	29	4	17	-4.9	1.229	0.3	0.2	0	19.4	14.6	0	83	70	0	38	36	36
2022	12	24	7	39	4	17.7	-5.4	1.229	0.3	0.2	0	19.8	15.1	0	83	70	0	37	35	36
2022	12	24	7	49	4	17.5	-4.4	1.229	0.3	0.2	0	18.9	15.1	0	82	70	0	38	35	36
2022	12	24	7	59	4	17.4	-4.8	1.229	0.3	0.2	0	18.9	14.6	0	82	69	0	38	35	36

### Reinhackle (0365)

Year	Month	Day	Hour	Minute	Second	VelocityX	VelocityY	Level	StdError1	StdError2	StdError3	SNR1	SNR2	SNR3	SignalAmp1	SignalAmp2	SignalAmp3	Noise1	Noise2	Noise3
2022	12	24	8	9	4	16.9	-5.5	1.229	0.3	0.2	0	18.9	15.1	0	83	70	0	39	35	36
2022	12	24	8	19	4	16.9	-4.6	1.229	0.3	0.2	0	19.8	15.5	0	84	71	0	38	35	37
2022	12	24	8	29	4	16.9	-5	1.229	0.3	0.2	0	19.8	15.5	0	84	71	0	38	35	36
2022	12	24	8	39	4	17.8	-4.4	1.229	0.3	0.2	0	19.4	15.1	0	83	70	0	38	35	37
2022	12	24	8	49	4	16.8	-5.3	1.229	0.3	0.2	0	19.4	14.6	0	82	70	0	37	36	36
2022	12	24	8	59	4	17.4	-5	1.228	0.3	0.2	0	19.4	15.1	0	82	70	0	37	35	36
2022	12	24	9	9	4	16.9	-4.9	1.228	0.3	0.2	0	19.4	14.6	0	83	70	0	38	36	36
2022	12	24	9	19	4	17.3	-5	1.227	0.3	0.2	0	18.9	14.6	0	82	70	0	38	36	37
2022	12	24	9	29	4	17.6	-5.4	1.227	0.3	0.2	0	18.9	14.2	0	82	69	0	38	36	36
2022	12	24	9	39	4	17.9	-4.5	1.226	0.3	0.2	0	20.6	16.3	0	86	74	0	38	36	36
2022	12	24	9	49	4	17	-5.3	1.225	0.3	0.2	0	18.9	14.2	0	81	68	0	37	35	36
2022	12	24	9	59	4	16.9	-5.4	1.225	0.3	0.2	0	18.9	14.2	0	82	69	0	38	36	37
2022	12	24	10	9	4	17	-4.8	1.225	0.3	0.2	0	18.9	14.2	0	81	69	0	37	36	36
2022	12	24	10	19	4	18.6	-4.7	1.225	0.3	0.2	0	18.5	14.6	0	81	69	0	38	35	36
2022	12	24	10	29	4	16.6	-5	1.225	0.3	0.2	0	18.5	14.2	0	81	69	0	38	36	36
2022	12	24	10	39	4	17.9	-5	1.225	0.3	0.2	0	20.6	16.3	0	86	74	0	38	36	37
2022	12	24	10	49	4	16.7	-4.7	1.225	0.3	0.2	0	18.5	14.6	0	81	69	0	38	35	36
2022	12	24	10	59	4	17.2	-5.4	1.225	0.4	0.3	0	18.5	14.6	0	81	69	0	38	35	37
2022	12	24	11	9	4	17.4	-6	1.225	0.3	0.2	0	18.1	14.6	0	81	69	0	39	35	36
2022	12	24	11	19	4	17.5	-4.7	1.225	0.3	0.2	0	19.4	15.1	0	82	70	0	37	35	37
2022	12	24	11	29	4	17.2	-3.9	1.225	0.3	0.2	0	18.9	14.6	0	81	69	0	37	35	36
2022	12	24	11	39	4	17.4	-4.8	1.225	0.3	0.2	0	18.9	14.6	0	81	69	0	37	35	36
2022	12	24	11	49	4	17.2	-5.7	1.225	0.3	0.2	0	18.5	14.6	0	81	69	0	38	35	37
2022	12	24	11	59	4	18.3	-5.5	1.225	0.3	0.2	0	18.9	14.6	0	81	69	0	37	35	37
2022	12	24	12	9	4	17	-5.2	1.225	0.3	0.2	0	18.5	14.2	0	81	69	0	38	36	36
2022	12	24	12	19	4	17	-5.8	1.225	0.3	0.2	0	18.5	14.2	0	81	69	0	38	36	36
2022	12	24	12	29	4	16.8	-4.6	1.225	0.3	0.2	0	18.9	15.1	0	82	70	0	38	35	36
2022	12	24	12	39	4	17.7	-4.7	1.225	0.3	0.2	0	18.5	14.6	0	81	70	0	38	36	36
2022	12	24	12	49	4	17	-5.8	1.225	0.3	0.2	0	18.5	14.2	0	81	69	0	38	36	37
2022	12	24	12	59	4	16.7	-5.2	1.225	0.3	0.2	0	18.5	13.8	0	81	68	0	38	36	36
2022	12	24	13	9	4	17.4	-4.9	1.224	0.3	0.2	0	18.5	14.2	0	81	69	0	38	36	37
2022	12	24	13	19	4	18	-4.9	1.225	0.3	0.2	0	22.8	18.9	0	91	79	0	38	35	36
2022	12	24	13	29	4	17.3	-4.5	1.225	0.3	0.2	0	19.4	15.5	0	83	71	0	38	35	36
2022	12	24	13	39	4	17.7	-4.7	1.224	0.3	0.2	0	18.5	15.1	0	82	70	0	39	35	36
2022	12	24	13	49	4	17.4	-5	1.224	0.3	0.2	0	18.9	14.6	0	81	69	0	37	35	36
2022	12	24	13	59	4	17.8	-5.2	1.224	0.3	0.2	0	18.9	13.8	0	81	68	0	37	36	36
2022	12	24	14	9	4	16.7	-5.4	1.224	0.3	0.2	0	18.5	14.2	0	80	68	0	37	35	36
2022	12	24	14	19	4	17.1	-5.4	1.224	0.3	0.2	0	18.5	13.8	0	81	68	0	38	36	36
2022	12	24	14	29	4	17.7	-5	1.224	0.3	0.2	0	18.9	14.6	0	82	69	0	38	35	36
2022	12	24	14	39	4	16.1	-5.4	1.224	0.3	0.2	0	18.5	14.6	0	81	69	0	38	35	37
2022	12	24	14	49	4	18.2	-3.8	1.224	0.3	0.2	0	33.5	29.2	0	115	103	0	37	35	37
2022	12	24	14	59	4	17.6	-3.5	1.224	0.3	0.2	0	29.7	24.9	0	106	94	0	37	36	36
2022	12	24	15	9	4	18	-4.1	1.223	0.3	0.2	0	29.2	24.9	0	106	94	0	38	36	36
2022	12	24	15	19	4	17.8	-3.1	1.223	0.4	0.3	0	29.7	25.8	0	107	95	0	38	35	36
2022	12	24	15	29	4	17.8	-4.2	1.223	0.3	0.2	0	27.5	23.2	0	101	89	0	37	35	36
2022	12	24	15	39	4	18	-4.4	1.223	0.3	0.2	0	23.6	19.8	0	93	81	0	38	35	36
2022	12	24	15	49	4	17.2	-4.7	1.223	0.3	0.2	0	21.9	18.1	0	88	77	0	37	35	36
2022	12	24	15	59	4	17.2	-5	1.223	0.3	0.2	0	21.9	18.1	0	88	78	0	37	36	36

### Reinhackle (0365)

Year	Month	Day	Hour	Minute	Second	VelocityX	VelocityY	Level	StdError1	StdError2	StdError3	SNR1	SNR2	SNR3	SignalAmp1	SignalAmp2	SignalAmp3	Noise1	Noise2	Noise3
2022	12	24	16	9	4	17.3	-4.8	1.222	0.3	0.2	0	21.5	17.6	0	87	76	0	37	35	37
2022	12	24	16	19	4	16.2	-5	1.222	0.3	0.2	0	21.1	16.8	0	86	74	0	37	35	36
2022	12	24	16	29	4	17.4	-4.8	1.222	0.3	0.2	0	20.2	15.9	0	84	72	0	37	35	37
2022	12	24	16	39	4	17.3	-4.8	1.222	0.3	0.2	0	19.8	15.5	0	84	71	0	38	35	36
2022	12	24	16	49	4	16.4	-4.6	1.222	0.3	0.2	0	19.8	15.5	0	84	71	0	38	35	36
2022	12	24	16	59	4	18	-5.3	1.222	0.3	0.2	0	19.4	15.1	0	83	71	0	38	36	37
2022	12	24	17	9	4	18	-4.4	1.222	0.3	0.2	0	18.9	15.1	0	82	70	0	38	35	36
2022	12	24	17	19	4	17.8	-5.3	1.222	0.3	0.2	0	19.4	15.1	0	82	70	0	37	35	36
2022	12	24	17	29	4	18.1	-4.8	1.222	0.3	0.2	0	18.9	14.6	0	82	70	0	38	36	36
2022	12	24	17	39	4	17	-5	1.222	0.3	0.2	0	19.4	15.5	0	83	71	0	38	35	36
2022	12	24	17	49	4	17.4	-5	1.222	0.3	0.2	0	20.2	15.9	0	85	72	0	38	35	36
2022	12	24	17	59	4	17.1	-3.6	1.222	0.3	0.2	0	28	24.1	0	103	91	0	38	35	36
2022	12	24	18	9	4	16.6	-4.2	1.222	0.3	0.2	0	25.8	21.1	0	97	84	0	37	35	36
2022	12	24	18	19	4	17	-3.9	1.222	0.3	0.2	0	24.1	19.8	0	94	82	0	38	36	36
2022	12	24	18	29	4	17.8	-4.3	1.222	0.3	0.2	0	21.9	17.2	0	89	76	0	38	36	37
2022	12	24	18	39	4	16.9	-4.1	1.222	0.3	0.2	0	21.1	17.2	0	87	75	0	38	35	37
2022	12	24	18	49	4	17.2	-5.4	1.222	0.3	0.2	0	20.2	16.3	0	85	73	0	38	35	36
2022	12	24	18	59	4	16.6	-4.6	1.222	0.3	0.2	0	19.8	15.9	0	84	72	0	38	35	36
2022	12	24	19	9	4	17.6	-4	1.222	0.3	0.2	0	20.2	15.9	0	84	72	0	37	35	36
2022	12	24	19	19	4	17.4	-5	1.222	0.3	0.2	0	19.4	15.1	0	83	71	0	38	36	38
2022	12	24	19	29	4	18.1	-5	1.222	0.3	0.2	0	19.8	15.5	0	84	71	0	38	35	36
2022	12	24	19	39	4	18.1	-4.8	1.222	0.3	0.2	0	19.8	15.5	0	83	71	0	37	35	37
2022	12	24	19	49	4	17.2	-4.9	1.222	0.3	0.2	0	19.8	15.5	0	83	71	0	37	35	36
2022	12	24	19	59	4	17.4	-4	1.222	0.3	0.2	0	19.8	15.9	0	84	72	0	38	35	37
2022	12	24	20	9	4	17.1	-3.9	1.222	0.3	0.2	0	19.4	15.1	0	83	71	0	38	36	36
2022	12	24	20	19	4	16.6	-5	1.221	0.3	0.2	0	19.4	15.1	0	83	71	0	38	36	36
2022	12	24	20	29	4	17.8	-5	1.222	0.3	0.2	0	19.4	15.5	0	83	71	0	38	35	37
2022	12	24	20	39	4	17	-5.6	1.221	0.3	0.2	0	18.9	15.5	0	82	71	0	38	35	36
2022	12	24	20	49	4	16.7	-5.2	1.221	0.4	0.3	0	18.9	15.5	0	82	71	0	38	35	36
2022	12	24	20	59	4	18.3	-5	1.221	0.3	0.2	0	18.9	15.5	0	82	71	0	38	35	36
2022	12	24	21	9	4	17.1	-5	1.221	0.3	0.2	0	19.4	15.5	0	83	71	0	38	35	36
2022	12	24	21	19	4	16.2	-4.7	1.221	0.3	0.2	0	19.8	15.5	0	83	71	0	37	35	37
2022	12	24	21	29	4	18.8	-5.2	1.221	0.4	0.3	0	19.4	15.1	0	83	70	0	38	35	37
2022	12	24	21	39	4	17.1	-5.1	1.221	0.3	0.2	0	18.9	14.6	0	82	70	0	38	36	37
2022	12	24	21	49	4	17	-5.2	1.221	0.3	0.2	0	18.9	15.1	0	82	70	0	38	35	36
2022	12	24	21	59	4	17.8	-5	1.221	0.3	0.2	0	18.9	14.2	0	82	69	0	38	36	37
2022	12	24	22	9	4	16.9	-5.4	1.221	0.3	0.2	0	18.9	14.2	0	82	69	0	38	36	36
2022	12	24	22	19	4	17.1	-5.3	1.221	0.3	0.2	0	18.9	14.6	0	82	69	0	38	35	37
2022	12	24	22	29	4	17.1	-4.5	1.221	0.3	0.2	0	18.9	14.6	0	82	70	0	38	36	36
2022	12	24	22	39	4	17	-5.1	1.221	0.3	0.2	0	18.5	14.6	0	82	69	0	39	35	36
2022	12	24	22	49	4	18.5	-5.4	1.221	0.3	0.2	0	19.4	14.6	0	82	69	0	37	35	36
2022	12	24	22	59	4	16.4	-4.9	1.221	0.3	0.2	0	18.9	14.2	0	82	69	0	38	36	36
2022	12	24	23	9	4	16.8	-5	1.221	0.3	0.2	0	18.9	14.6	0	82	69	0	38	35	36
2022	12	24	23	19	4	18.2	-5.6	1.221	0.3	0.2	0	18.5	14.6	0	81	69	0	38	35	37
2022	12	24	23	29	4	17.2	-5.4	1.221	0.3	0.2	0	18.5	14.2	0	81	69	0	38	36	36
2022	12	24	23	39	4	17.3	-4.2	1.221	0.3	0.2	0	19.4	14.6	0	82	70	0	37	36	36
2022	12	24	23	49	4	16.7	-4.7	1.221	0.3	0.2	0	18.9	14.6	0	81	69	0	37	35	36
2022	12	24	23	59	4	17.1	-5.3	1.221	0.3	0.2	0	18.1	14.2	0	80	68	0	38	35	37

### Reinhackle (0365)

Year	Month	Day	Hour	Minute	Second	VelocityX	VelocityY	Level	StdError1	StdError2	StdError3	SNR1	SNR2	SNR3	SignalAmp1	SignalAmp2	SignalAmp3	Noise1	Noise2	Noise3
2022	12	25	0	9	4	16.6	-5.1	1.221	0.3	0.2	0	18.5	14.2	0	80	68	0	37	35	37
2022	12	25	0	19	4	17.7	-4.9	1.221	0.3	0.2	0	18.9	14.6	0	82	70	0	38	36	36
2022	12	25	0	29	4	17.4	-5.1	1.221	0.3	0.2	0	18.5	15.1	0	81	70	0	38	35	36
2022	12	25	0	39	4	17.9	-5.1	1.221	0.3	0.2	0	18.9	15.1	0	82	70	0	38	35	36
2022	12	25	0	49	4	17.3	-5	1.221	0.3	0.2	0	19.4	15.1	0	82	70	0	37	35	37
2022	12	25	0	59	4	17.3	-4.6	1.221	0.3	0.2	0	19.8	15.1	0	83	70	0	37	35	36
2022	12	25	1	9	4	17	-4.7	1.221	0.3	0.2	0	19.4	15.5	0	83	71	0	38	35	36
2022	12	25	1	19	4	17.9	-5.1	1.22	0.3	0.2	0	18.9	15.1	0	82	70	0	38	35	36
2022	12	25	1	29	4	16.5	-5.1	1.221	0.3	0.2	0	18.9	14.6	0	82	70	0	38	36	36
2022	12	25	1	39	4	17.8	-4.1	1.221	0.3	0.2	0	18.9	14.6	0	82	70	0	38	36	37
2022	12	25	1	49	4	18.1	-4.6	1.22	0.3	0.2	0	20.2	15.9	0	84	72	0	37	35	36
2022	12	25	1	59	4	17.3	-4.5	1.221	0.3	0.2	0	21.5	16.8	0	87	75	0	37	36	36
2022	12	25	2	9	4	17.7	-4.3	1.221	0.3	0.2	0	19.8	15.5	0	84	72	0	38	36	36
2022	12	25	2	19	4	17.9	-4.5	1.22	0.3	0.2	0	19.4	15.1	0	83	70	0	38	35	36
2022	12	25	2	29	4	17.2	-4.7	1.22	0.3	0.2	0	18.9	15.1	0	82	70	0	38	35	36
2022	12	25	2	39	4	17.5	-5	1.22	0.3	0.2	0	18.5	14.6	0	81	70	0	38	36	36
2022	12	25	2	49	4	16.9	-4.6	1.22	0.3	0.2	0	19.4	15.1	0	82	70	0	37	35	37
2022	12	25	2	59	4	16.9	-5.4	1.22	0.3	0.2	0	18.9	14.6	0	82	70	0	38	36	37
2022	12	25	3	9	4	17.3	-4.3	1.22	0.3	0.2	0	18.9	14.2	0	81	69	0	37	36	36
2022	12	25	3	19	4	17.8	-5	1.22	0.3	0.2	0	19.4	14.6	0	82	69	0	37	35	37
2022	12	25	3	29	4	17.6	-4.8	1.22	0.3	0.2	0	18.9	14.2	0	82	69	0	38	36	37
2022	12	25	3	39	4	17.3	-5	1.22	0.3	0.2	0	18.5	14.2	0	81	69	0	38	36	36
2022	12	25	3	49	4	17.1	-5.1	1.22	0.3	0.2	0	18.9	14.2	0	81	69	0	37	36	35
2022	12	25	3	59	4	17.2	-4.9	1.22	0.3	0.2	0	18.5	14.6	0	81	69	0	38	35	36
2022	12	25	4	9	4	17.7	-4.1	1.22	0.3	0.2	0	18.9	13.8	0	81	68	0	37	36	36
2022	12	25	4	19	4	16.6	-4.3	1.22	0.3	0.2	0	18.5	14.2	0	81	68	0	38	35	36
2022	12	25	4	29	4	16.9	-4.6	1.22	0.3	0.2	0	18.5	14.6	0	81	69	0	38	35	36
2022	12	25	4	39	4	16.5	-4.2	1.22	0.3	0.2	0	18.9	14.6	0	82	69	0	38	35	36
2022	12	25	4	49	4	16.2	-5.5	1.22	0.3	0.2	0	18.1	13.8	0	80	68	0	38	36	37
2022	12	25	4	59	4	17	-4.3	1.22	0.3	0.2	0	18.5	13.8	0	80	68	0	37	36	36
2022	12	25	5	9	4	17.2	-4.7	1.22	0.3	0.2	0	18.5	13.8	0	81	68	0	38	36	36
2022	12	25	5	19	4	16.6	-5	1.22	0.3	0.2	0	18.1	14.2	0	80	68	0	38	35	36
2022	12	25	5	29	4	16.6	-4.6	1.219	0.3	0.2	0	18.1	13.8	0	80	68	0	38	36	36
2022	12	25	5	39	4	16.7	-4.9	1.22	0.3	0.2	0	18.5	14.2	0	80	68	0	37	35	36
2022	12	25	5	49	4	17.6	-4.8	1.219	0.3	0.2	0	18.5	13.8	0	81	67	0	38	35	36
2022	12	25	5	59	4	17.1	-5.1	1.219	0.3	0.2	0	18.9	13.8	0	81	68	0	37	36	36
2022	12	25	6	9	4	16.6	-4.4	1.219	0.3	0.2	0	18.1	13.3	0	80	67	0	38	36	36
2022	12	25	6	19	4	17	-4.2	1.219	0.3	0.2	0	18.5	13.8	0	81	68	0	38	36	36
2022	12	25	6	29	4	16.6	-5	1.219	0.3	0.2	0	18.5	13.3	0	81	67	0	38	36	37
2022	12	25	6	39	4	17.7	-4.9	1.219	0.3	0.2	0	18.1	13.3	0	80	67	0	38	36	37
2022	12	25	6	49	4	16.6	-4.6	1.219	0.3	0.2	0	18.9	14.2	0	82	68	0	38	35	36
2022	12	25	6	59	4	17.2	-5.4	1.219	0.3	0.2	0	18.9	13.8	0	81	68	0	37	36	37
2022	12	25	7	9	4	17.2	-5.4	1.219	0.3	0.2	0	18.5	13.3	0	80	67	0	37	36	36
2022	12	25	7	19	4	16.7	-4.4	1.219	0.3	0.2	0	18.9	14.2	0	82	69	0	38	36	36
2022	12	25	7	29	4	17.1	-5	1.219	0.3	0.2	0	18.1	13.8	0	80	67	0	38	35	36
2022	12	25	7	39	4	17.1	-4.8	1.219	0.3	0.2	0	18.5	13.8	0	81	68	0	38	36	36
2022	12	25	7	49	4	17.2	-4.9	1.219	0.3	0.2	0	18.1	13.8	0	80	67	0	38	35	36
2022	12	25	7	59	4	17.2	-4.9	1.219	0.3	0.2	0	18.9	13.8	0	81	68	0	37	36	36

### Reinhackle (0365)

Year	Month	Day	Hour	Minute	Second	VelocityX	VelocityY	Level	StdError1	StdError2	StdError3	SNR1	SNR2	SNR3	SignalAmp1	SignalAmp2	SignalAmp3	Noise1	Noise2	Noise3
2022	12	25	8	9	4	17	-5.1	1.219	0.3	0.2	0	18.9	14.2	0	82	69	0	38	36	36
2022	12	25	8	19	4	16.4	-4.4	1.219	0.3	0.2	0	19.4	15.1	0	83	70	0	38	35	37
2022	12	25	8	29	4	17.4	-4.3	1.219	0.3	0.2	0	19.4	14.2	0	82	69	0	37	36	36
2022	12	25	8	39	4	17.3	-4.8	1.219	0.3	0.2	0	18.9	14.6	0	82	69	0	38	35	37
2022	12	25	8	49	4	16.8	-5	1.219	0.3	0.2	0	19.4	14.2	0	82	69	0	37	36	36
2022	12	25	8	59	4	17.3	-5.1	1.219	0.3	0.2	0	17.6	13.3	0	80	67	0	39	36	36
2022	12	25	9	9	4	18.5	-5.4	1.219	0.3	0.2	0	19.4	13.8	0	82	68	0	37	36	36
2022	12	25	9	19	4	17.4	-4.3	1.219	0.3	0.2	0	18.9	14.6	0	82	69	0	38	35	37
2022	12	25	9	29	4	17.1	-4.2	1.219	0.3	0.2	0	19.8	15.5	0	84	72	0	38	36	36
2022	12	25	9	39	4	17.6	-4.8	1.219	0.3	0.2	0	18.5	14.6	0	81	69	0	38	35	36
2022	12	25	9	49	4	17	-4.6	1.219	0.3	0.2	0	18.5	14.2	0	81	69	0	38	36	37
2022	12	25	9	59	4	18.2	-5.1	1.219	0.3	0.2	0	18.9	14.6	0	82	70	0	38	36	37
2022	12	25	10	9	4	17	-4.6	1.219	0.3	0.2	0	18.9	15.1	0	82	70	0	38	35	37
2022	12	25	10	19	4	17.1	-4.4	1.219	0.3	0.2	0	18.5	14.6	0	81	69	0	38	35	36
2022	12	25	10	29	4	17.5	-4.6	1.219	0.3	0.2	0	18.9	14.2	0	81	69	0	37	36	36
2022	12	25	10	39	4	18.3	-4.2	1.219	0.3	0.2	0	18.5	14.2	0	81	69	0	38	36	37
2022	12	25	10	49	4	17.3	-5.1	1.219	0.3	0.2	0	18.9	14.2	0	81	68	0	37	35	37
2022	12	25	10	59	4	17.1	-5.3	1.219	0.3	0.2	0	18.1	13.8	0	79	67	0	37	35	37
2022	12	25	11	9	4	17.5	-4.3	1.219	0.3	0.2	0	18.1	14.2	0	80	68	0	38	35	36
2022	12	25	11	19	4	17.3	-5	1.22	0.3	0.2	0	18.5	14.2	0	81	68	0	38	35	36
2022	12	25	11	29	4	17	-4.3	1.219	0.3	0.2	0	18.5	13.3	0	80	67	0	37	36	37
2022	12	25	11	39	4	17.1	-5	1.219	0.3	0.2	0	18.5	14.2	0	81	69	0	38	36	36
2022	12	25	11	49	4	17.3	-4.8	1.219	0.3	0.2	0	18.5	14.6	0	81	69	0	38	35	36
2022	12	25	11	59	4	17.8	-4.9	1.22	0.3	0.2	0	18.5	14.6	0	81	69	0	38	35	37
2022	12	25	12	9	4	17.6	-4.8	1.219	0.3	0.2	0	18.5	14.2	0	80	68	0	37	35	37
2022	12	25	12	19	4	18.1	-5.6	1.219	0.3	0.2	0	18.1	14.2	0	80	68	0	38	35	36
2022	12	25	12	29	4	17.5	-5.4	1.219	0.3	0.2	0	18.5	14.2	0	80	68	0	37	35	36
2022	12	25	12	39	4	17.7	-5.2	1.219	0.3	0.2	0	18.9	14.2	0	81	68	0	37	35	36
2022	12	25	12	49	4	17.8	-5.3	1.219	0.3	0.2	0	18.5	14.6	0	81	69	0	38	35	36
2022	12	25	12	59	4	17.6	-5.6	1.219	0.3	0.2	0	18.5	14.2	0	80	68	0	37	35	36
2022	12	25	13	9	4	16.7	-5.1	1.219	0.3	0.2	0	18.5	14.2	0	81	68	0	38	35	37
2022	12	25	13	19	4	17.2	-4.9	1.219	0.3	0.2	0	18.9	14.2	0	81	69	0	37	36	36
2022	12	25	13	29	4	17.5	-4.5	1.219	0.3	0.2	0	18.9	14.2	0	81	68	0	37	35	37
2022	12	25	13	39	4	16.6	-5.4	1.219	0.3	0.2	0	18.5	14.2	0	81	68	0	38	35	36
2022	12	25	13	49	4	16	-4.6	1.219	0.3	0.2	0	19.4	15.1	0	83	70	0	38	35	37
2022	12	25	13	59	4	16.9	-5.8	1.219	0.3	0.2	0	18.9	14.6	0	81	69	0	37	35	36
2022	12	25	14	9	4	17.3	-5.4	1.219	0.3	0.2	0	18.1	14.2	0	80	68	0	38	35	36
2022	12	25	14	19	4	16.9	-5.2	1.219	0.3	0.2	0	18.5	14.6	0	81	69	0	38	35	36
2022	12	25	14	29	4	16.6	-4.9	1.219	0.3	0.2	0	18.9	14.6	0	82	70	0	38	36	36
2022	12	25	14	39	4	16.7	-4.8	1.218	0.3	0.2	0	18.9	14.6	0	81	70	0	37	36	36
2022	12	25	14	49	4	17	-5.3	1.218	0.3	0.2	0	18.5	14.6	0	81	69	0	38	35	36
2022	12	25	14	59	4	16.9	-4.4	1.218	0.3	0.2	0	28.4	24.5	0	104	92	0	38	35	35
2022	12	25	15	9	4	17.5	-3.2	1.217	0.3	0.2	0	30.5	27.1	0	109	98	0	38	35	36
2022	12	25	15	19	4	18.4	-3.5	1.217	0.3	0.2	0	28	24.1	0	103	91	0	38	35	36
2022	12	25	15	29	4	17.9	-3.7	1.217	0.4	0.3	0	31	27.1	0	109	98	0	37	35	37
2022	12	25	15	39	4	17.6	-3.4	1.218	0.3	0.2	0	26.7	22.8	0	100	88	0	38	35	37
2022	12	25	15	49	4	17.1	-4.2	1.218	0.3	0.2	0	25.8	21.9	0	98	86	0	38	35	37
2022	12	25	15	59	4	17.3	-4.3	1.218	0.3	0.2	0	23.6	19.4	0	93	80	0	38	35	37



### Reinhackle (0365)

Year	Month	Day	Hour	Minute	Second	VelocityX	VelocityY	Level	StdError1	StdError2	StdError3	SNR1	SNR2	SNR3	SignalAmp1	SignalAmp2	SignalAmp3	Noise1	Noise2	Noise3
2022	12	25	16	9	4	18.3	-4.7	1.218	0.3	0.2	0	21.9	17.6	0	89	76	0	38	35	37
2022	12	25	16	19	4	17.1	-4.1	1.218	0.3	0.2	0	20.6	15.9	0	85	72	0	37	35	36
2022	12	25	16	29	4	17	-3.9	1.218	0.3	0.2	0	19.8	15.1	0	84	71	0	38	36	36
2022	12	25	16	39	4	17	-5	1.217	0.4	0.3	0	19.4	15.1	0	83	70	0	38	35	36
2022	12	25	16	49	4	17.4	-5.9	1.218	0.3	0.2	0	18.9	14.2	0	82	69	0	38	36	37
2022	12	25	16	59	4	17.6	-5	1.218	0.3	0.2	0	19.4	15.5	0	83	71	0	38	35	37
2022	12	25	17	9	4	17.8	-4.3	1.218	0.3	0.2	0	31.8	28	0	112	100	0	38	35	36
2022	12	25	17	19	4	17.4	-3.5	1.218	0.3	0.2	0	25.8	21.1	0	98	85	0	38	36	36
2022	12	25	17	29	4	17.4	-4.6	1.218	0.3	0.2	0	21.9	18.1	0	89	77	0	38	35	36
2022	12	25	17	39	4	18	-5	1.218	0.3	0.2	0	25.4	21.5	0	97	85	0	38	35	37
2022	12	25	17	49	4	16.7	-3.3	1.217	0.3	0.2	0	30.5	26.2	0	108	96	0	37	35	37
2022	12	25	17	59	4	17.4	-4.2	1.217	0.3	0.2	0	26.2	21.9	0	99	87	0	38	36	36
2022	12	25	18	9	4	17.4	-4.3	1.217	0.3	0.2	0	23.2	18.5	0	91	79	0	37	36	37
2022	12	25	18	19	4	16.3	-4.8	1.217	0.4	0.3	0	21.9	18.1	0	89	77	0	38	35	36
2022	12	25	18	29	4	17.3	-4.3	1.217	0.3	0.2	0	21.9	18.1	0	89	77	0	38	35	36
2022	12	25	18	39	4	17.7	-6.3	1.217	0.3	0.2	0	21.1	16.8	0	86	74	0	37	35	36
2022	12	25	18	49	4	17.3	-5.7	1.217	0.3	0.2	0	20.6	16.3	0	86	73	0	38	35	36
2022	12	25	18	59	4	17.8	-4.6	1.217	0.3	0.2	0	20.2	15.5	0	85	72	0	38	36	37
2022	12	25	19	9	4	16.7	-5	1.216	0.3	0.2	0	19.8	15.5	0	84	72	0	38	36	36
2022	12	25	19	19	4	17.8	-5.1	1.216	0.3	0.2	0	28.8	24.9	0	105	93	0	38	35	36
2022	12	25	19	29	4	17.5	-5.5	1.216	0.4	0.3	0	24.5	20.6	0	95	83	0	38	35	36
2022	12	25	19	39	4	17.3	-4.8	1.216	0.3	0.2	0	21.5	17.6	0	88	76	0	38	35	36
2022	12	25	19	49	4	17.4	-4.5	1.216	0.3	0.2	0	20.2	15.9	0	85	73	0	38	36	37
2022	12	25	19	59	4	17.7	-3.9	1.216	0.3	0.2	0	20.2	15.9	0	85	73	0	38	36	36
2022	12	25	20	9	4	17.8	-4.3	1.216	0.3	0.2	0	20.2	15.5	0	84	72	0	37	36	36
2022	12	25	20	19	4	17.3	-4.6	1.216	0.3	0.2	0	19.4	15.5	0	83	72	0	38	36	36
2022	12	25	20	29	4	17.7	-3.9	1.216	0.3	0.2	0	19.8	15.1	0	83	71	0	37	36	36
2022	12	25	20	39	4	16.9	-4.2	1.216	0.3	0.2	0	25.8	21.1	0	97	85	0	37	36	37
2022	12	25	20	49	4	16.6	-5.5	1.216	0.3	0.2	0	21.5	17.2	0	88	75	0	38	35	36
2022	12	25	20	59	4	17.9	-4.8	1.216	0.3	0.2	0	21.5	17.6	0	88	76	0	38	35	36
2022	12	25	21	9	4	17	-5.1	1.217	0.4	0.3	0	21.1	16.8	0	86	74	0	37	35	36
2022	12	25	21	19	4	16.3	-4.8	1.216	0.3	0.2	0	20.2	15.9	0	84	72	0	37	35	36
2022	12	25	21	29	4	16.8	-4.3	1.216	0.3	0.2	0	24.1	20.2	0	94	82	0	38	35	36
2022	12	25	21	39	4	17.4	-4	1.216	0.3	0.2	0	26.2	21.9	0	98	86	0	37	35	36
2022	12	25	21	49	4	17.4	-4.3	1.216	0.3	0.2	0	22.8	18.1	0	91	78	0	38	36	37
2022	12	25	21	59	4	16.5	-4.5	1.216	0.3	0.2	0	22.8	18.1	0	91	78	0	38	36	36
2022	12	25	22	9	4	17.8	-4.6	1.216	0.4	0.3	0	21.5	17.6	0	88	76	0	38	35	36
2022	12	25	22	19	4	17.3	-4.6	1.216	0.4	0.3	0	23.2	18.5	0	92	79	0	38	36	36
2022	12	25	22	29	4	16.1	-4.7	1.215	0.3	0.2	0	21.5	17.2	0	88	75	0	38	35	37
2022	12	25	22	39	4	17.2	-4.1	1.215	0.3	0.2	0	21.5	17.6	0	88	76	0	38	35	36
2022	12	25	22	49	4	17.2	-4.6	1.215	0.3	0.2	0	20.6	16.3	0	86	73	0	38	35	37
2022	12	25	22	59	4	17.8	-5.2	1.215	0.3	0.2	0	20.2	15.9	0	84	72	0	37	35	36
2022	12	25	23	9	4	17.4	-4.4	1.215	0.3	0.2	0	19.8	15.5	0	84	72	0	38	36	37
2022	12	25	23	19	4	17.9	-4.6	1.215	0.3	0.2	0	19.8	15.1	0	83	71	0	37	36	36
2022	12	25	23	29	4	16.9	-5	1.216	0.3	0.2	0	18.5	14.6	0	82	70	0	39	36	37
2022	12	25	23	39	4	18	-5	1.215	0.4	0.3	0	19.4	14.6	0	82	70	0	37	36	36
2022	12	25	23	49	4	17.3	-5	1.215	0.3	0.2	0	19.4	15.1	0	82	70	0	37	35	36
2022	12	25	23	59	4	17.2	-4.7	1.215	0.3	0.2	0	19.4	14.6	0	82	70	0	37	36	36

### Reinhackle (0365)

Year	Month	Day	Hour	Minute	Second	VelocityX	VelocityY	Level	StdError1	StdError2	StdError3	SNR1	SNR2	SNR3	SignalAmp1	SignalAmp2	SignalAmp3	Noise1	Noise2	Noise3
2022	12	26	0	9	4	17	-5.1	1.216	0.4	0.3	0	19.4	15.1	0	82	70	0	37	35	37
2022	12	26	0	19	4	17	-4.6	1.215	0.3	0.2	0	18.5	15.1	0	81	70	0	38	35	37
2022	12	26	0	29	4	17.1	-4.8	1.215	0.3	0.2	0	18.9	15.1	0	82	70	0	38	35	36
2022	12	26	0	39	4	18.4	-5	1.215	0.4	0.3	0	18.9	15.1	0	82	70	0	38	35	36
2022	12	26	0	49	4	16.9	-5.2	1.215	0.3	0.2	0	19.4	15.1	0	83	70	0	38	35	36
2022	12	26	0	59	4	17.5	-4.6	1.215	0.3	0.2	0	19.4	15.1	0	83	71	0	38	36	36
2022	12	26	1	9	4	16.7	-4.6	1.215	0.3	0.2	0	19.4	15.5	0	83	71	0	38	35	37
2022	12	26	1	19	4	17.4	-4.7	1.215	0.3	0.2	0	19.4	15.1	0	83	71	0	38	36	36
2022	12	26	1	29	4	17.8	-2.7	1.215	0.3	0.2	0	32.3	28.4	0	113	102	0	38	36	36
2022	12	26	1	39	4	18	-3.8	1.215	0.3	0.2	0	28.8	24.9	0	104	93	0	37	35	36
2022	12	26	1	49	4	17.5	-3.5	1.215	0.3	0.2	0	26.2	21.1	0	98	85	0	37	36	37
2022	12	26	1	59	4	18	-4.9	1.214	0.3	0.2	0	24.1	19.8	0	93	81	0	37	35	36
2022	12	26	2	9	4	17	-4.6	1.215	0.3	0.2	0	21.9	18.1	0	89	77	0	38	35	37
2022	12	26	2	19	4	17.1	-4.6	1.215	0.3	0.2	0	20.6	16.8	0	86	74	0	38	35	36
2022	12	26	2	29	4	17.1	-5.4	1.215	0.3	0.2	0	20.2	16.3	0	85	73	0	38	35	36
2022	12	26	2	39	4	17.4	-5.4	1.215	0.3	0.2	0	20.2	15.5	0	85	72	0	38	36	36
2022	12	26	2	49	4	17.1	-5.1	1.215	0.3	0.2	0	20.2	15.9	0	84	72	0	37	35	37
2022	12	26	2	59	4	17.6	-4.5	1.215	0.3	0.2	0	19.4	15.5	0	83	71	0	38	35	36
2022	12	26	3	9	4	17.4	-5.3	1.215	0.3	0.2	0	19.4	15.5	0	83	71	0	38	35	37
2022	12	26	3	19	4	17.7	-4.9	1.215	0.3	0.2	0	19.4	15.5	0	83	71	0	38	35	36
2022	12	26	3	29	4	17.4	-5	1.215	0.3	0.2	0	19.8	15.5	0	83	71	0	37	35	37
2022	12	26	3	39	4	17	-5.5	1.216	0.3	0.2	0	19.4	15.5	0	83	71	0	38	35	36
2022	12	26	3	49	4	16.6	-5.2	1.215	0.3	0.2	0	18.9	14.6	0	82	70	0	38	36	37
2022	12	26	3	59	4	17.8	-4.3	1.215	0.3	0.2	0	18.9	15.1	0	82	70	0	38	35	37
2022	12	26	4	9	4	16.1	-4.6	1.215	0.3	0.2	0	18.9	14.6	0	82	70	0	38	36	36
2022	12	26	4	19	4	17.4	-5.3	1.216	0.3	0.2	0	18.9	14.6	0	82	70	0	38	36	36
2022	12	26	4	29	4	16.6	-5.6	1.215	0.3	0.2	0	18.5	14.2	0	81	69	0	38	36	36
2022	12	26	4	39	4	17.8	-4.8	1.216	0.3	0.2	0	18.5	14.2	0	81	68	0	38	35	36
2022	12	26	4	49	4	16.8	-4.8	1.216	0.3	0.2	0	19.4	14.6	0	82	69	0	37	35	36
2022	12	26	4	59	4	16.8	-4.8	1.215	0.3	0.2	0	18.5	13.8	0	81	68	0	38	36	36
2022	12	26	5	9	4	18.2	-5.3	1.216	0.3	0.2	0	18.9	14.2	0	81	68	0	37	35	36
2022	12	26	5	19	4	17	-5.1	1.216	0.3	0.2	0	18.5	14.2	0	81	69	0	38	36	37
2022	12	26	5	29	4	17.1	-5.4	1.216	0.3	0.2	0	18.9	14.6	0	82	69	0	38	35	37
2022	12	26	5	39	4	18.1	-4.8	1.216	0.3	0.2	0	18.9	14.2	0	82	69	0	38	36	36
2022	12	26	5	49	4	16.7	-4.4	1.216	0.3	0.2	0	19.4	14.6	0	82	70	0	37	36	36
2022	12	26	5	59	4	17.9	-4.6	1.216	0.3	0.2	0	18.9	15.1	0	82	70	0	38	35	36
2022	12	26	6	9	4	17.4	-4.2	1.217	0.3	0.2	0	18.9	15.1	0	82	70	0	38	35	36
2022	12	26	6	19	4	17.6	-4.8	1.217	0.3	0.2	0	18.9	14.6	0	82	69	0	38	35	36
2022	12	26	6	29	4	17.3	-5.2	1.217	0.3	0.2	0	18.9	13.8	0	82	69	0	38	37	36
2022	12	26	6	39	4	17.6	-5	1.216	0.3	0.2	0	19.4	14.6	0	82	69	0	37	35	36
2022	12	26	6	49	4	17.1	-4.8	1.217	0.3	0.2	0	18.5	14.2	0	81	69	0	38	36	37
2022	12	26	6	59	4	17.5	-5.4	1.217	0.3	0.2	0	18.5	14.6	0	81	69	0	38	35	36
2022	12	26	7	9	4	17.5	-5	1.217	0.3	0.2	0	18.1	13.8	0	80	68	0	38	36	36
2022	12	26	7	19	4	17	-5	1.217	0.3	0.2	0	18.9	13.8	0	81	68	0	37	36	36
2022	12	26	7	29	4	18	-5.5	1.218	0.3	0.2	0	18.1	14.2	0	80	68	0	38	35	36
2022	12	26	7	39	4	17.7	-4.6	1.217	0.3	0.2	0	18.5	14.2	0	80	68	0	37	35	36
2022	12	26	7	49	4	16.6	-4.9	1.217	0.3	0.2	0	18.1	13.8	0	79	68	0	37	36	37
2022	12	26	7	59	4	17.5	-4.6	1.217	0.3	0.2	0	18.1	13.8	0	80	67	0	38	35	36

### Reinhackle (0365)

Year	Month	Day	Hour	Minute	Second	VelocityX	VelocityY	Level	StdError1	StdError2	StdError3	SNR1	SNR2	SNR3	SignalAmp1	SignalAmp2	SignalAmp3	Noise1	Noise2	Noise3
2022	12	26	8	9	4	17.7	-4.6	1.218	0.3	0.2	0	18.1	13.3	0	79	67	0	37	36	36
2022	12	26	8	19	4	17	-5.4	1.218	0.3	0.2	0	18.1	14.2	0	80	68	0	38	35	37
2022	12	26	8	29	4	17.4	-4.1	1.217	0.3	0.2	0	18.1	13.8	0	80	68	0	38	36	36
2022	12	26	8	39	4	17	-4.7	1.218	0.3	0.2	0	18.1	14.2	0	80	68	0	38	35	36
2022	12	26	8	49	4	16.9	-5.4	1.218	0.3	0.2	0	17.6	13.8	0	79	68	0	38	36	36
2022	12	26	8	59	4	17.3	-5	1.217	0.3	0.2	0	17.6	13.8	0	79	67	0	38	35	36
2022	12	26	9	9	4	17.1	-6.1	1.217	0.3	0.2	0	18.5	13.3	0	80	67	0	37	36	36
2022	12	26	9	19	4	16.6	-4.8	1.217	0.3	0.2	0	17.6	13.8	0	79	67	0	38	35	37
2022	12	26	9	29	4	16.9	-5	1.218	0.3	0.2	0	18.1	14.2	0	80	68	0	38	35	36
2022	12	26	9	39	4	17.8	-5.4	1.217	0.4	0.3	0	18.1	14.2	0	80	68	0	38	35	37
2022	12	26	9	49	4	18.2	-5.4	1.217	0.3	0.2	0	17.6	13.8	0	79	67	0	38	35	36
2022	12	26	9	59	4	17.2	-4.9	1.217	0.3	0.2	0	17.2	13.8	0	78	67	0	38	35	37
2022	12	26	10	9	4	17.9	-5.1	1.218	0.3	0.2	0	17.6	13.8	0	79	67	0	38	35	37
2022	12	26	10	19	4	17.8	-4.9	1.218	0.3	0.2	0	17.2	12.9	0	78	66	0	38	36	37
2022	12	26	10	29	4	18.7	-5.6	1.218	0.3	0.2	0	17.6	13.3	0	79	66	0	38	35	36
2022	12	26	10	39	4	16.8	-4.5	1.218	0.3	0.2	0	17.6	13.8	0	79	67	0	38	35	36
2022	12	26	10	49	4	17.2	-5	1.218	0.3	0.2	0	17.6	12.9	0	78	66	0	37	36	36
2022	12	26	10	59	4	17.2	-5.4	1.218	0.3	0.2	0	18.1	13.3	0	79	67	0	37	36	36
2022	12	26	11	9	4	17.3	-5.4	1.218	0.4	0.3	0	17.2	12.9	0	78	66	0	38	36	36
2022	12	26	11	19	4	17.7	-5	1.218	0.3	0.2	0	17.6	13.3	0	78	66	0	37	35	36
2022	12	26	11	29	4	18.2	-5.2	1.218	0.3	0.2	0	17.2	12.9	0	78	66	0	38	36	37
2022	12	26	11	39	4	16.8	-5.3	1.218	0.3	0.2	0	17.2	13.3	0	78	66	0	38	35	37
2022	12	26	11	49	4	17.8	-5.4	1.218	0.3	0.2	0	17.2	12.9	0	78	66	0	38	36	36
2022	12	26	11	59	4	17.1	-4.6	1.218	0.3	0.2	0	17.2	13.3	0	78	66	0	38	35	36
2022	12	26	12	9	4	18	-5.3	1.218	0.3	0.2	0	17.2	12.9	0	78	66	0	38	36	36
2022	12	26	12	19	4	17.2	-4.6	1.218	0.3	0.2	0	17.2	12.9	0	78	66	0	38	36	36
2022	12	26	12	29	4	16.8	-4.8	1.218	0.3	0.2	0	17.2	13.3	0	78	66	0	38	35	36
2022	12	26	12	39	4	18	-5.2	1.219	0.3	0.2	0	17.6	12.9	0	78	66	0	37	36	36
2022	12	26	12	49	4	18.4	-5.7	1.219	0.4	0.3	0	18.5	14.2	0	80	68	0	37	35	37
2022	12	26	12	59	4	17.8	-5.7	1.218	0.3	0.2	0	18.1	13.3	0	79	67	0	37	36	36
2022	12	26	13	9	4	17.5	-4.5	1.219	0.3	0.2	0	17.2	13.3	0	78	66	0	38	35	36
2022	12	26	13	19	4	17.9	-5.1	1.218	0.3	0.2	0	17.6	13.3	0	79	66	0	38	35	36
2022	12	26	13	29	4	17.5	-5.2	1.218	0.4	0.3	0	17.2	12.9	0	78	66	0	38	36	36
2022	12	26	13	39	4	17.5	-4.8	1.218	0.3	0.2	0	17.2	12.5	0	78	65	0	38	36	37
2022	12	26	13	49	4	17.8	-5.3	1.218	0.3	0.2	0	17.2	12.9	0	78	66	0	38	36	37
2022	12	26	13	59	4	17	-5.3	1.218	0.3	0.2	0	17.2	13.3	0	78	66	0	38	35	36
2022	12	26	14	9	4	17.7	-5.7	1.218	0.3	0.2	0	16.3	12.9	0	76	65	0	38	35	36
2022	12	26	14	19	4	17.1	-4.6	1.218	0.3	0.2	0	17.2	12.9	0	77	65	0	37	35	37
2022	12	26	14	29	4	17	-5.1	1.217	0.3	0.2	0	16.8	13.3	0	77	66	0	38	35	36
2022	12	26	14	39	4	16.9	-5.5	1.218	0.3	0.2	0	17.6	12.9	0	78	66	0	37	36	36
2022	12	26	14	49	4	17.5	-5.1	1.219	0.3	0.2	0	17.6	13.3	0	78	66	0	37	35	36
2022	12	26	14	59	4	16.6	-5.4	1.219	0.3	0.2	0	17.2	13.3	0	78	66	0	38	35	36
2022	12	26	15	9	4	18.1	-3.8	1.218	0.4	0.3	0	30.5	27.1	0	109	98	0	38	35	36
2022	12	26	15	19	4	17.7	-3.9	1.218	0.3	0.2	0	24.5	20.6	0	95	84	0	38	36	36
2022	12	26	15	29	4	17.2	-4.4	1.218	0.3	0.2	0	28.8	24.9	0	105	94	0	38	36	37
2022	12	26	15	39	4	18.2	-3.8	1.218	0.3	0.2	0	24.1	20.2	0	94	82	0	38	35	36
2022	12	26	15	49	4	16.7	-5	1.218	0.3	0.2	0	21.9	17.6	0	88	76	0	37	35	36
2022	12	26	15	59	4	18.4	-5.1	1.219	0.3	0.2	0	20.2	16.3	0	85	73	0	38	35	36

### Reinhackle (0365)

Year	Month	Day	Hour	Minute	Second	VelocityX	VelocityY	Level	StdError1	StdError2	StdError3	SNR1	SNR2	SNR3	SignalAmp1	SignalAmp2	SignalAmp3	Noise1	Noise2	Noise3
2022	12	26	16	9	4	17.3	-4.3	1.218	0.3	0.2	0	21.1	16.8	0	86	75	0	37	36	37
2022	12	26	16	19	4	18	-3.9	1.218	0.3	0.2	0	19.8	15.9	0	84	72	0	38	35	36
2022	12	26	16	29	4	17.5	-4.7	1.218	0.3	0.2	0	20.2	16.3	0	85	73	0	38	35	36
2022	12	26	16	39	4	17	-4.8	1.218	0.3	0.2	0	19.4	15.5	0	83	71	0	38	35	36
2022	12	26	16	49	4	18.1	-4.5	1.219	0.3	0.2	0	26.7	23.2	0	99	89	0	37	35	36
2022	12	26	16	59	4	18	-4.1	1.219	0.3	0.2	0	23.6	19.4	0	92	81	0	37	36	36
2022	12	26	17	9	4	18.1	-4.5	1.219	0.3	0.2	0	21.1	16.8	0	86	74	0	37	35	36
2022	12	26	17	19	4	17.4	-4.9	1.219	0.3	0.2	0	18.9	15.1	0	82	70	0	38	35	36
2022	12	26	17	29	4	18.3	-5.4	1.219	0.3	0.2	0	18.1	14.2	0	80	68	0	38	35	37
2022	12	26	17	39	4	17.8	-5.6	1.219	0.4	0.3	0	18.5	14.2	0	81	69	0	38	36	36
2022	12	26	17	49	4	17.1	-5.2	1.219	0.3	0.2	0	17.6	13.3	0	79	67	0	38	36	37
2022	12	26	17	59	4	17.6	-4.6	1.219	0.3	0.2	0	18.5	14.6	0	81	69	0	38	35	36
2022	12	26	18	9	4	18.6	-4.5	1.219	0.3	0.2	0	18.5	13.8	0	80	68	0	37	36	37
2022	12	26	18	19	4	17.4	-5	1.219	0.3	0.2	0	18.5	15.1	0	81	70	0	38	35	36
2022	12	26	18	29	4	17.6	-4.6	1.217	0.3	0.2	0	18.1	14.2	0	80	69	0	38	36	36
2022	12	26	18	39	4	17.1	-4.4	1.219	0.3	0.2	0	18.9	15.1	0	82	70	0	38	35	36
2022	12	26	18	49	4	16.6	-4.1	1.219	0.3	0.2	0	22.4	18.1	0	90	78	0	38	36	36
2022	12	26	18	59	4	17.6	-4.5	1.219	0.3	0.2	0	24.9	21.1	0	96	84	0	38	35	37
2022	12	26	19	9	4	17.3	-4.5	1.219	0.3	0.2	0	22.4	18.5	0	90	78	0	38	35	36
2022	12	26	19	19	4	17.7	-4.2	1.219	0.3	0.2	0	26.2	22.4	0	99	87	0	38	35	36
2022	12	26	19	29	4	17.8	-4.6	1.219	0.3	0.2	0	22.8	18.9	0	91	79	0	38	35	36
2022	12	26	19	39	4	17.5	-3.6	1.219	0.3	0.2	0	21.1	16.8	0	86	74	0	37	35	38
2022	12	26	19	49	4	16.7	-4.2	1.219	0.3	0.2	0	26.7	21.9	0	100	87	0	38	36	36
2022	12	26	19	59	4	18.3	-3.1	1.219	0.3	0.2	0	34	29.7	0	117	105	0	38	36	36
2022	12	26	20	9	4	17.4	-4.7	1.219	0.3	0.2	0	27.5	23.2	0	102	89	0	38	35	36
2022	12	26	20	19	4	18.6	-4.3	1.219	0.3	0.2	0	22.8	18.9	0	91	79	0	38	35	36
2022	12	26	20	29	4	17.5	-4.1	1.218	0.3	0.2	0	21.1	16.8	0	87	75	0	38	36	36
2022	12	26	20	39	4	17.8	-4.3	1.219	0.3	0.2	0	24.9	20.6	0	95	83	0	37	35	37
2022	12	26	20	49	4	17	-4.8	1.219	0.3	0.2	0	21.1	15.9	0	86	73	0	37	36	36
2022	12	26	20	59	4	17.4	-4.1	1.219	0.4	0.3	0	19.8	15.1	0	83	71	0	37	36	36
2022	12	26	21	9	4	17.6	-4.5	1.219	0.3	0.2	0	19.4	15.5	0	83	71	0	38	35	37
2022	12	26	21	19	4	17.5	-4.3	1.219	0.3	0.2	0	19.4	15.5	0	83	71	0	38	35	36
2022	12	26	21	29	4	16.5	-4.6	1.219	0.3	0.2	0	19.8	15.1	0	83	71	0	37	36	36
2022	12	26	21	39	4	17.2	-5.2	1.219	0.3	0.2	0	19.4	15.1	0	83	71	0	38	36	36
2022	12	26	21	49	4	17.4	-3.8	1.219	0.3	0.2	0	26.7	23.6	0	100	89	0	38	34	36
2022	12	26	21	59	4	17.1	-4.5	1.219	0.3	0.2	0	26.7	23.2	0	99	89	0	37	35	36
2022	12	26	22	9	4	18.4	-3.7	1.219	0.3	0.2	0	23.2	19.8	0	92	81	0	38	35	36
2022	12	26	22	19	4	17.5	-3.6	1.219	0.3	0.2	0	30.5	27.1	0	109	98	0	38	35	36
2022	12	26	22	29	4	16.6	-3.9	1.219	0.3	0.2	0	24.9	20.2	0	95	83	0	37	36	36
2022	12	26	22	39	4	18.7	-3.5	1.219	0.3	0.2	0	31.4	27.5	0	110	99	0	37	35	36
2022	12	26	22	49	4	18.1	-4	1.22	0.3	0.2	0	28.4	24.1	0	103	91	0	37	35	36
2022	12	26	22	59	4	17.6	-2.3	1.22	0.3	0.2	0	28.8	24.5	0	104	92	0	37	35	36
2022	12	26	23	9	4	18.2	-2.8	1.219	0.4	0.3	0	28.8	24.9	0	105	93	0	38	35	36
2022	12	26	23	19	4	18	-3.9	1.219	0.3	0.2	0	27.5	24.1	0	102	91	0	38	35	37
2022	12	26	23	29	4	17.1	-3.9	1.219	0.3	0.2	0	25.8	21.5	0	97	86	0	37	36	36
2022	12	26	23	39	4	17.9	-4.2	1.22	0.3	0.2	0	28.4	24.9	0	104	93	0	38	35	37
2022	12	26	23	49	4	16.7	-4.2	1.22	0.3	0.2	0	23.6	19.8	0	93	81	0	38	35	36
2022	12	26	23	59	4	18.1	-4.5	1.22	0.3	0.2	0	21.1	17.6	0	87	76	0	38	35	36

### Reinhackle (0365)

Year	Month	Day	Hour	Minute	Second	VelocityX	VelocityY	Level	StdError1	StdError2	StdError3	SNR1	SNR2	SNR3	SignalAmp1	SignalAmp2	SignalAmp3	Noise1	Noise2	Noise3
2022	12	27	0	9	4	17	-5.6	1.22	0.3	0.2	0	20.2	16.8	0	85	74	0	38	35	36
2022	12	27	0	19	4	17.7	-3.9	1.22	0.3	0.2	0	20.6	17.2	0	86	75	0	38	35	36
2022	12	27	0	29	4	17.1	-4.6	1.22	0.3	0.2	0	20.6	16.3	0	85	73	0	37	35	36
2022	12	27	0	39	4	17.3	-4.3	1.22	0.3	0.2	0	19.8	15.9	0	84	72	0	38	35	36
2022	12	27	0	49	4	16.9	-4.4	1.22	0.3	0.2	0	20.2	16.3	0	85	73	0	38	35	35
2022	12	27	0	59	4	17.8	-5	1.22	0.3	0.2	0	20.2	16.3	0	85	73	0	38	35	36
2022	12	27	1	9	4	17.5	-3.9	1.22	0.3	0.2	0	20.2	16.8	0	85	74	0	38	35	37
2022	12	27	1	19	4	17.9	-3.9	1.22	0.3	0.2	0	26.7	23.2	0	100	89	0	38	35	36
2022	12	27	1	29	4	17.5	-3.7	1.22	0.4	0.3	0	23.6	19.4	0	92	80	0	37	35	37
2022	12	27	1	39	4	18	-3.9	1.22	0.3	0.2	0	27.5	23.6	0	101	90	0	37	35	36
2022	12	27	1	49	4	17.1	-3.5	1.22	0.3	0.2	0	29.7	25.8	0	107	95	0	38	35	37
2022	12	27	1	59	4	19	-3.8	1.22	0.3	0.2	0	26.7	23.2	0	100	89	0	38	35	36
2022	12	27	2	9	4	17.9	-3.6	1.22	0.3	0.2	0	24.5	20.2	0	94	83	0	37	36	36
2022	12	27	2	19	4	16.4	-3.8	1.22	0.3	0.2	0	21.9	18.1	0	90	78	0	39	36	37
2022	12	27	2	29	4	16.1	-3.6	1.22	0.3	0.2	0	20.6	16.8	0	86	74	0	38	35	36
2022	12	27	2	39	4	16.3	-5	1.22	0.3	0.2	0	19.8	15.9	0	84	72	0	38	35	37
2022	12	27	2	49	4	17.7	-5.2	1.22	0.3	0.2	0	19.4	15.5	0	82	71	0	37	35	36
2022	12	27	2	59	4	17.1	-4.6	1.22	0.3	0.2	0	19.8	15.5	0	83	71	0	37	35	36
2022	12	27	3	9	4	17.8	-5.1	1.22	0.3	0.2	0	19.4	15.5	0	83	71	0	38	35	36
2022	12	27	3	19	4	17.1	-4.7	1.221	0.3	0.2	0	19.8	15.9	0	84	72	0	38	35	36
2022	12	27	3	29	4	17.1	-4.8	1.22	0.3	0.2	0	19.4	15.5	0	83	71	0	38	35	36
2022	12	27	3	39	4	17.4	-5.4	1.22	0.3	0.2	0	19.8	15.1	0	83	71	0	37	36	37
2022	12	27	3	49	4	17.6	-4.2	1.22	0.3	0.2	0	18.9	15.5	0	82	71	0	38	35	36
2022	12	27	3	59	4	17.4	-4.4	1.22	0.3	0.2	0	18.5	15.1	0	81	70	0	38	35	37
2022	12	27	4	9	4	16.9	-3.9	1.22	0.3	0.2	0	19.4	14.6	0	82	69	0	37	35	36
2022	12	27	4	19	4	17.1	-4.1	1.221	0.3	0.2	0	18.9	15.5	0	82	71	0	38	35	37
2022	12	27	4	29	4	17.5	-4.6	1.22	0.3	0.2	0	19.8	15.1	0	82	71	0	36	36	36
2022	12	27	4	39	4	17.1	-5	1.221	0.3	0.2	0	19.4	15.5	0	83	71	0	38	35	36
2022	12	27	4	49	4	17.4	-5.1	1.221	0.3	0.2	0	19.4	14.6	0	83	70	0	38	36	36
2022	12	27	4	59	4	17.2	-4.7	1.221	0.3	0.2	0	19.8	15.5	0	83	71	0	37	35	36
2022	12	27	5	9	4	16.9	-4.7	1.221	0.3	0.2	0	19.8	15.5	0	84	71	0	38	35	36
2022	12	27	5	19	4	17.8	-4.3	1.221	0.3	0.2	0	19.4	15.5	0	83	71	0	38	35	37
2022	12	27	5	29	4	17.5	-4.6	1.221	0.3	0.2	0	18.9	15.1	0	82	70	0	38	35	36
2022	12	27	5	39	4	16.9	-4.7	1.221	0.3	0.2	0	19.4	15.1	0	82	70	0	37	35	36
2022	12	27	5	49	4	17.3	-4.8	1.221	0.3	0.2	0	18.9	15.1	0	82	70	0	38	35	37
2022	12	27	5	59	4	18.4	-4.6	1.221	0.3	0.2	0	18.5	14.2	0	81	69	0	38	36	37
2022	12	27	6	9	4	17.4	-4.4	1.221	0.3	0.2	0	19.8	15.5	0	83	71	0	37	35	36
2022	12	27	6	19	4	17.6	-5.6	1.221	0.3	0.2	0	18.9	15.1	0	82	70	0	38	35	37
2022	12	27	6	29	4	17.5	-4.7	1.221	0.3	0.2	0	18.9	15.1	0	82	70	0	38	35	35
2022	12	27	6	39	4	17.6	-5.3	1.221	0.3	0.2	0	19.8	15.5	0	83	71	0	37	35	36
2022	12	27	6	49	4	18	-3.9	1.221	0.3	0.2	0	18.5	14.2	0	82	69	0	39	36	36
2022	12	27	6	59	4	17.6	-4.8	1.221	0.3	0.2	0	18.9	14.6	0	82	70	0	38	36	36
2022	12	27	7	9	4	18	-4.7	1.221	0.3	0.2	0	18.5	14.6	0	81	69	0	38	35	36
2022	12	27	7	19	4	17.9	-5.1	1.221	0.3	0.2	0	18.1	13.8	0	80	68	0	38	36	36
2022	12	27	7	29	4	17.6	-5.6	1.221	0.3	0.2	0	18.5	14.2	0	81	68	0	38	35	36
2022	12	27	7	39	4	16.8	-4.3	1.221	0.3	0.2	0	19.4	15.1	0	83	70	0	38	35	36
2022	12	27	7	49	4	17.8	-4.5	1.221	0.3	0.2	0	19.4	15.5	0	83	71	0	38	35	36
2022	12	27	7	59	4	17.9	-3.9	1.221	0.3	0.2	0	19.4	15.5	0	83	71	0	38	35	37

### Reinhackle (0365)

Year	Month	Day	Hour	Minute	Second	VelocityX	VelocityY	Level	StdError1	StdError2	StdError3	SNR1	SNR2	SNR3	SignalAmp1	SignalAmp2	SignalAmp3	Noise1	Noise2	Noise3
2022	12	27	8	9	4	16.9	-4.9	1.221	0.3	0.2	0	18.9	15.1	0	82	70	0	38	35	36
2022	12	27	8	19	4	18.4	-5.4	1.221	0.3	0.2	0	18.1	13.8	0	80	68	0	38	36	36
2022	12	27	8	29	4	18.9	-4.6	1.221	0.3	0.2	0	18.5	13.8	0	80	67	0	37	35	37
2022	12	27	8	39	4	16.9	-5.7	1.221	0.3	0.2	0	18.5	14.2	0	80	68	0	37	35	36
2022	12	27	8	49	4	17.5	-5.3	1.221	0.3	0.2	0	18.5	14.2	0	80	68	0	37	35	36
2022	12	27	8	59	4	16.4	-4.4	1.222	0.3	0.2	0	18.5	14.2	0	81	68	0	38	35	36
2022	12	27	9	9	4	17.1	-5.3	1.222	0.3	0.2	0	17.6	13.8	0	79	67	0	38	35	37
2022	12	27	9	19	4	17.5	-5	1.221	0.3	0.2	0	18.5	13.8	0	80	67	0	37	35	36
2022	12	27	9	29	4	17.1	-4.6	1.222	0.3	0.2	0	18.1	13.3	0	79	66	0	37	35	36
2022	12	27	9	39	4	17.6	-4.8	1.222	0.3	0.2	0	17.2	13.3	0	78	66	0	38	35	36
2022	12	27	9	49	4	17.8	-5.3	1.222	0.3	0.2	0	19.4	15.5	0	83	71	0	38	35	37
2022	12	27	9	59	4	17.5	-5.1	1.222	0.3	0.2	0	18.1	14.2	0	80	68	0	38	35	36
2022	12	27	10	9	4	18.1	-5.1	1.222	0.3	0.2	0	18.1	13.3	0	79	66	0	37	35	36
2022	12	27	10	19	4	17.1	-4.7	1.222	0.3	0.2	0	17.6	12.9	0	78	65	0	37	35	36
2022	12	27	10	29	4	17.1	-4.8	1.222	0.3	0.2	0	18.9	14.2	0	81	68	0	37	35	36
2022	12	27	10	39	4	16.8	-5.4	1.222	0.3	0.2	0	17.2	13.3	0	78	66	0	38	35	36
2022	12	27	10	49	4	16.6	-5.1	1.222	0.3	0.2	0	17.6	13.3	0	78	66	0	37	35	37
2022	12	27	10	59	4	16.8	-4.8	1.222	0.3	0.2	0	18.5	14.2	0	80	68	0	37	35	36
2022	12	27	11	9	4	16.8	-4.4	1.222	0.3	0.2	0	17.6	13.3	0	79	66	0	38	35	36
2022	12	27	11	19	4	19.1	-4.7	1.222	0.3	0.2	0	21.5	16.3	0	87	73	0	37	35	36
2022	12	27	11	29	4	17.8	-3.5	1.222	0.3	0.2	0	17.6	13.8	0	79	67	0	38	35	36
2022	12	27	11	39	4	17.9	-4.6	1.223	0.3	0.2	0	17.2	12.5	0	77	65	0	37	36	37
2022	12	27	11	49	4	18.4	-4.1	1.223	0.3	0.2	0	17.2	12.9	0	77	65	0	37	35	36
2022	12	27	11	59	4	18.4	-4.6	1.223	0.3	0.2	0	17.2	12.9	0	78	65	0	38	35	36
2022	12	27	12	9	4	18.6	-5.1	1.222	0.3	0.2	0	17.2	12.9	0	77	65	0	37	35	37
2022	12	27	12	19	4	17.4	-3.9	1.223	0.3	0.2	0	16.8	12.9	0	77	65	0	38	35	36
2022	12	27	12	29	4	17.8	-4.8	1.223	0.3	0.2	0	17.6	13.3	0	78	66	0	37	35	36
2022	12	27	12	39	4	18.4	-4.3	1.223	0.3	0.2	0	17.2	12.9	0	77	65	0	37	35	36
2022	12	27	12	49	4	18.3	-4.9	1.222	0.3	0.2	0	17.2	12.9	0	77	65	0	37	35	36
2022	12	27	12	59	4	17.3	-3.5	1.223	0.3	0.2	0	17.6	12.5	0	78	65	0	37	36	36
2022	12	27	13	9	4	16.8	-4.1	1.222	0.3	0.2	0	16.8	13.3	0	77	66	0	38	35	36
2022	12	27	13	19	4	18.4	-4.4	1.223	0.3	0.2	0	17.6	13.8	0	79	67	0	38	35	37
2022	12	27	13	29	4	18.8	-4.7	1.223	0.3	0.2	0	17.6	13.8	0	79	67	0	38	35	37
2022	12	27	13	39	4	18.2	-4.2	1.223	0.3	0.2	0	18.5	14.2	0	80	68	0	37	35	36
2022	12	27	13	49	4	17.6	-4	1.223	0.3	0.2	0	18.1	14.2	0	80	68	0	38	35	37
2022	12	27	13	59	4	19.2	-5.3	1.224	0.4	0.3	0	18.1	14.2	0	79	68	0	37	35	36
2022	12	27	14	9	4	17.2	-5.1	1.223	0.3	0.2	0	17.6	13.8	0	79	68	0	38	36	36
2022	12	27	14	19	4	18	-5	1.223	0.3	0.2	0	18.1	13.8	0	79	68	0	37	36	36
2022	12	27	14	29	4	17.7	-4.9	1.223	0.3	0.2	0	17.6	14.2	0	78	67	0	37	34	36
2022	12	27	14	39	4	18.3	-4.2	1.223	0.3	0.2	0	17.6	14.2	0	79	68	0	38	35	36
2022	12	27	14	49	4	18	-4.4	1.223	0.3	0.2	0	17.6	13.8	0	79	67	0	38	35	36
2022	12	27	14	59	4	17.4	-3.6	1.223	0.3	0.2	0	18.1	14.6	0	80	69	0	38	35	36
2022	12	27	15	9	4	17.5	-4.3	1.224	0.3	0.2	0	18.1	14.2	0	80	68	0	38	35	37
2022	12	27	15	19	4	17.4	-5.4	1.224	0.3	0.2	0	17.6	13.8	0	79	67	0	38	35	36
2022	12	27	15	29	4	18.7	-4.6	1.223	0.3	0.2	0	18.1	13.8	0	79	67	0	37	35	36
2022	12	27	15	39	4	18.9	-4.5	1.224	0.3	0.2	0	18.1	14.2	0	79	68	0	37	35	36
2022	12	27	15	49	4	19.8	-3.3	1.223	0.3	0.2	0	18.9	14.2	0	81	68	0	37	35	36
2022	12	27	15	59	4	17.3	-2.5	1.224	0.3	0.2	0	32.7	28	0	113	100	0	37	35	36

### Reinhackle (0365)

Year	Month	Day	Hour	Minute	Second	VelocityX	VelocityY	Level	StdError1	StdError2	StdError3	SNR1	SNR2	SNR3	SignalAmp1	SignalAmp2	SignalAmp3	Noise1	Noise2	Noise3
2022	12	27	16	9	4	17.4	-3.1	1.224	0.3	0.2	0	34	29.7	0	117	104	0	38	35	36
2022	12	27	16	19	4	17.9	-4.1	1.224	0.4	0.3	0	28	23.6	0	103	91	0	38	36	36
2022	12	27	16	29	4	18	-3.1	1.224	0.3	0.2	0	25.4	20.6	0	96	83	0	37	35	36
2022	12	27	16	39	4	19	-2.8	1.223	0.3	0.2	0	24.1	19.4	0	93	80	0	37	35	36
2022	12	27	16	49	4	18	-2.6	1.223	0.3	0.2	0	23.2	18.5	0	92	78	0	38	35	36
2022	12	27	16	59	4	18	-4.5	1.224	0.3	0.2	0	24.5	20.2	0	95	82	0	38	35	36
2022	12	27	17	9	4	19.9	-3.1	1.223	0.3	0.2	0	25.4	20.6	0	96	82	0	37	34	37
2022	12	27	17	19	4	19.5	-2.8	1.223	0.3	0.2	0	25.4	20.6	0	97	83	0	38	35	37
2022	12	27	17	29	4	18.8	-2.9	1.224	0.3	0.2	0	26.7	21.1	0	99	85	0	37	36	36
2022	12	27	17	39	4	18.4	-2.5	1.224	0.3	0.2	0	24.5	19.4	0	94	81	0	37	36	36
2022	12	27	17	49	4	18.2	-3.1	1.224	0.3	0.2	0	23.6	18.5	0	92	78	0	37	35	36
2022	12	27	17	59	4	20.1	-2.8	1.224	0.3	0.2	0	23.2	18.5	0	91	78	0	37	35	36
2022	12	27	18	9	4	18.3	-3.2	1.224	0.3	0.2	0	22.4	18.1	0	90	77	0	38	35	37
2022	12	27	18	19	4	18.6	-3.4	1.224	0.3	0.2	0	21.9	17.2	0	89	75	0	38	35	36
2022	12	27	18	29	4	19.3	-4.2	1.224	0.3	0.2	0	22.8	18.5	0	91	78	0	38	35	36
2022	12	27	18	39	4	17.8	-3.5	1.225	0.3	0.2	0	24.5	20.2	0	94	82	0	37	35	36
2022	12	27	18	49	4	17.1	-2.8	1.225	0.3	0.2	0	24.1	20.2	0	94	82	0	38	35	36
2022	12	27	18	59	4	16.5	-3.7	1.225	0.3	0.2	0	23.6	18.9	0	92	80	0	37	36	35
2022	12	27	19	9	4	18.7	-4.1	1.225	0.3	0.2	0	22.4	18.5	0	90	78	0	38	35	36
2022	12	27	19	19	4	17.6	-3.6	1.225	0.3	0.2	0	21.9	17.6	0	88	76	0	37	35	36
2022	12	27	19	29	4	18.1	-4.8	1.225	0.3	0.2	0	21.9	17.6	0	88	76	0	37	35	36
2022	12	27	19	39	4	18.8	-4.2	1.225	0.3	0.2	0	21.5	16.8	0	87	75	0	37	36	36
2022	12	27	19	49	4	18.5	-3.5	1.225	0.3	0.2	0	21.9	17.2	0	88	75	0	37	35	36
2022	12	27	19	59	4	18	-4	1.225	0.3	0.2	0	21.1	16.8	0	87	75	0	38	36	36
2022	12	27	20	9	4	18.1	-4	1.225	0.3	0.2	0	20.6	16.8	0	86	74	0	38	35	36
2022	12	27	20	19	4	18.5	-3.5	1.226	0.3	0.2	0	20.2	16.3	0	85	73	0	38	35	36
2022	12	27	20	29	4	16.3	-4.1	1.225	0.3	0.2	0	20.6	16.3	0	85	73	0	37	35	36
2022	12	27	20	39	4	17.6	-4.5	1.225	0.3	0.2	0	20.6	15.9	0	85	73	0	37	36	36
2022	12	27	20	49	4	19.4	-4.2	1.225	0.3	0.2	0	20.2	15.5	0	85	73	0	38	37	36
2022	12	27	20	59	4	18.5	-4.2	1.225	0.3	0.2	0	20.6	15.9	0	85	73	0	37	36	36
2022	12	27	21	9	4	18	-3.9	1.225	0.3	0.2	0	20.2	16.3	0	84	73	0	37	35	36
2022	12	27	21	19	4	19.6	-3.6	1.226	0.3	0.2	0	20.2	15.9	0	85	73	0	38	36	36
2022	12	27	21	29	4	18	-4.3	1.226	0.3	0.2	0	20.6	16.3	0	85	73	0	37	35	36
2022	12	27	21	39	4	18.3	-4.2	1.226	0.3	0.2	0	20.2	15.9	0	84	72	0	37	35	36
2022	12	27	21	49	4	18.2	-4.1	1.226	0.3	0.2	0	19.8	15.9	0	84	72	0	38	35	36
2022	12	27	21	59	4	17.8	-4.5	1.226	0.3	0.2	0	19.8	15.9	0	84	72	0	38	35	37
2022	12	27	22	9	4	17.2	-3.9	1.226	0.3	0.2	0	19.4	15.5	0	83	71	0	38	35	36
2022	12	27	22	19	4	18.2	-5	1.226	0.3	0.2	0	19.8	15.1	0	83	70	0	37	35	37
2022	12	27	22	29	4	18.8	-3.5	1.226	0.3	0.2	0	18.9	14.6	0	82	69	0	38	35	36
2022	12	27	22	39	4	18.4	-3.5	1.226	0.3	0.2	0	18.9	14.6	0	82	70	0	38	36	36
2022	12	27	22	49	4	19.1	-5.1	1.226	0.3	0.2	0	19.8	15.1	0	83	70	0	37	35	36
2022	12	27	22	59	4	18.7	-4.1	1.226	0.3	0.2	0	19.4	14.6	0	83	70	0	38	36	37
2022	12	27	23	9	4	17.2	-4.3	1.226	0.3	0.2	0	20.2	15.5	0	84	71	0	37	35	36
2022	12	27	23	19	4	18	-4.4	1.226	0.3	0.2	0	19.8	15.1	0	83	70	0	37	35	36
2022	12	27	23	29	4	18.4	-4	1.226	0.3	0.2	0	19.4	15.1	0	83	70	0	38	35	37
2022	12	27	23	39	4	19.4	-4	1.226	0.3	0.2	0	19.4	15.1	0	83	70	0	38	35	36
2022	12	27	23	49	4	17.4	-3.8	1.226	0.3	0.2	0	18.9	15.1	0	82	70	0	38	35	35
2022	12	27	23	59	4	18.7	-5.4	1.226	0.3	0.2	0	19.4	15.1	0	82	70	0	37	35	37

### Reinhackle (0365)

Year	Month	Day	Hour	Minute	Second	VelocityX	VelocityY	Level	StdError1	StdError2	StdError3	SNR1	SNR2	SNR3	SignalAmp1	SignalAmp2	SignalAmp3	Noise1	Noise2	Noise3
2022	12	28	0	9	4	18.3	-4.5	1.226	0.3	0.2	0	19.4	15.5	0	83	70	0	38	34	36
2022	12	28	0	19	4	17.6	-5	1.226	0.3	0.2	0	18.9	15.1	0	82	70	0	38	35	36
2022	12	28	0	29	4	17.3	-3.5	1.226	0.3	0.2	0	19.4	15.1	0	82	70	0	37	35	37
2022	12	28	0	39	4	18.5	-4.2	1.226	0.3	0.2	0	18.9	15.1	0	82	70	0	38	35	36
2022	12	28	0	49	4	18.3	-4.2	1.226	0.3	0.2	0	19.4	15.1	0	82	70	0	37	35	36
2022	12	28	0	59	4	18.1	-4.6	1.226	0.3	0.2	0	18.5	14.6	0	81	69	0	38	35	35
2022	12	28	1	9	4	17.6	-4.8	1.226	0.3	0.2	0	18.9	14.6	0	82	69	0	38	35	37
2022	12	28	1	19	4	17.6	-3.8	1.226	0.4	0.3	0	18.9	14.6	0	82	70	0	38	36	36
2022	12	28	1	29	4	17.3	-5.5	1.226	0.3	0.2	0	19.4	14.6	0	82	69	0	37	35	36
2022	12	28	1	39	4	18.5	-4.6	1.226	0.3	0.2	0	20.6	15.9	0	85	72	0	37	35	36
2022	12	28	1	49	4	17.6	-3.9	1.226	0.3	0.2	0	19.8	15.9	0	85	72	0	39	35	37
2022	12	28	1	59	4	18.4	-4.2	1.226	0.3	0.2	0	25.4	20.2	0	97	83	0	38	36	35
2022	12	28	2	9	4	18.5	-3.6	1.226	0.3	0.2	0	31	26.7	0	110	97	0	38	35	36
2022	12	28	2	19	4	18.8	-3.2	1.226	0.3	0.2	0	27.5	22.8	0	101	88	0	37	35	37
2022	12	28	2	29	4	18.2	-3.3	1.226	0.3	0.2	0	29.7	24.9	0	107	93	0	38	35	36
2022	12	28	2	39	4	17.7	-2.5	1.226	0.3	0.2	0	26.2	22.4	0	99	87	0	38	35	36
2022	12	28	2	49	4	18.8	-3.8	1.226	0.3	0.2	0	24.1	19.4	0	94	81	0	38	36	36
2022	12	28	2	59	4	17.8	-3.4	1.226	0.3	0.2	0	22.4	18.1	0	89	77	0	37	35	36
2022	12	28	3	9	4	17.8	-4.3	1.226	0.3	0.2	0	21.5	17.2	0	87	75	0	37	35	36
2022	12	28	3	19	4	17.5	-4.2	1.227	0.3	0.2	0	20.6	16.8	0	86	74	0	38	35	36
2022	12	28	3	29	4	17.3	-3.1	1.226	0.3	0.2	0	20.6	16.3	0	85	73	0	37	35	35
2022	12	28	3	39	4	17.7	-3.5	1.226	0.3	0.2	0	20.2	15.9	0	84	72	0	37	35	36
2022	12	28	3	49	4	18.4	-4.7	1.226	0.3	0.2	0	19.8	15.9	0	84	72	0	38	35	36
2022	12	28	3	59	4	17.3	-4.5	1.226	0.3	0.2	0	19.8	15.9	0	84	72	0	38	35	36
2022	12	28	4	9	4	19	-3.8	1.226	0.3	0.2	0	19.8	15.9	0	84	72	0	38	35	36
2022	12	28	4	19	4	19.2	-4.7	1.226	0.3	0.2	0	19.8	15.5	0	83	71	0	37	35	36
2022	12	28	4	29	4	18.3	-4.3	1.226	0.3	0.2	0	19.4	15.5	0	83	71	0	38	35	35
2022	12	28	4	39	4	18.9	-4.2	1.226	0.3	0.2	0	19.4	15.5	0	83	71	0	38	35	35
2022	12	28	4	49	4	18.4	-4.9	1.226	0.3	0.2	0	19.4	15.5	0	83	71	0	38	35	36
2022	12	28	4	59	4	17.1	-4.4	1.226	0.4	0.3	0	19.4	15.5	0	83	71	0	38	35	36
2022	12	28	5	9	4	17.3	-4.4	1.226	0.3	0.2	0	18.9	15.5	0	82	71	0	38	35	37
2022	12	28	5	19	4	18.6	-4.6	1.226	0.3	0.2	0	19.4	15.5	0	83	71	0	38	35	36
2022	12	28	5	29	4	17	-3.7	1.226	0.3	0.2	0	19.8	15.5	0	84	71	0	38	35	36
2022	12	28	5	39	4	17.8	-3.5	1.226	0.3	0.2	0	19.8	15.1	0	83	71	0	37	36	36
2022	12	28	5	49	4	17.7	-3.5	1.226	0.3	0.2	0	19.4	15.5	0	83	71	0	38	35	36
2022	12	28	5	59	4	17.7	-4.4	1.226	0.3	0.2	0	19.4	15.1	0	83	71	0	38	36	37
2022	12	28	6	9	4	18.8	-5	1.226	0.3	0.2	0	19.4	15.5	0	83	71	0	38	35	36
2022	12	28	6	19	4	17.7	-4.3	1.226	0.3	0.2	0	19.4	15.1	0	83	71	0	38	36	37
2022	12	28	6	29	4	17.3	-3.5	1.226	0.3	0.2	0	19.4	15.1	0	83	70	0	38	35	36
2022	12	28	6	39	4	18.8	-4.5	1.226	0.3	0.2	0	19.4	15.1	0	82	70	0	37	35	36
2022	12	28	6	49	4	17.9	-4.7	1.226	0.3	0.2	0	18.9	15.1	0	82	70	0	38	35	36
2022	12	28	6	59	4	17.6	-4.7	1.226	0.3	0.2	0	19.4	15.1	0	82	70	0	37	35	36
2022	12	28	7	9	4	17.2	-4.2	1.226	0.3	0.2	0	19.4	15.5	0	83	71	0	38	35	36
2022	12	28	7	19	4	17.9	-3.9	1.226	0.3	0.2	0	19.8	15.1	0	83	71	0	37	36	36
2022	12	28	7	29	4	19.5	-4.6	1.226	0.3	0.2	0	18.5	14.6	0	81	69	0	38	35	36
2022	12	28	7	39	4	18	-4.2	1.226	0.3	0.2	0	18.5	14.2	0	81	69	0	38	36	36
2022	12	28	7	49	4	17.6	-4.5	1.226	0.3	0.2	0	18.9	14.2	0	81	69	0	37	36	36
2022	12	28	7	59	4	17.6	-4.3	1.226	0.3	0.2	0	18.9	14.2	0	81	68	0	37	35	37



### Reinhackle (0365)

Year	Month	Day	Hour	Minute	Second	VelocityX	VelocityY	Level	StdError1	StdError2	StdError3	SNR1	SNR2	SNR3	SignalAmp1	SignalAmp2	SignalAmp3	Noise1	Noise2	Noise3
2022	12	28	8	9	4	18	-4.6	1.226	0.3	0.2	0	18.5	13.3	0	80	67	0	37	36	36
2022	12	28	8	19	4	16.8	-3.9	1.226	0.3	0.2	0	18.9	14.2	0	81	68	0	37	35	36
2022	12	28	8	29	4	17.9	-4.3	1.226	0.3	0.2	0	17.6	13.3	0	79	67	0	38	36	36
2022	12	28	8	39	4	16.9	-4.3	1.226	0.3	0.2	0	18.1	14.6	0	80	69	0	38	35	36
2022	12	28	8	49	4	17.6	-4.4	1.226	0.3	0.2	0	18.5	15.1	0	81	70	0	38	35	36
2022	12	28	8	59	4	18	-4.1	1.226	0.3	0.2	0	18.5	15.1	0	81	70	0	38	35	36
2022	12	28	9	9	4	17.4	-3.5	1.226	0.3	0.2	0	18.5	14.6	0	81	69	0	38	35	36
2022	12	28	9	19	4	18.8	-5.2	1.226	0.3	0.2	0	18.1	14.6	0	80	69	0	38	35	36
2022	12	28	9	29	4	17.8	-5	1.226	0.4	0.3	0	18.9	14.2	0	81	69	0	37	36	36
2022	12	28	9	39	4	17.8	-4	1.226	0.3	0.2	0	18.9	14.6	0	81	69	0	37	35	37
2022	12	28	9	49	4	17.2	-4.5	1.226	0.3	0.2	0	18.5	13.8	0	81	68	0	38	36	35
2022	12	28	9	59	4	18.1	-3.9	1.226	0.4	0.3	0	18.1	14.2	0	80	68	0	38	35	36
2022	12	28	10	9	4	17.4	-4.1	1.227	0.3	0.2	0	18.1	13.3	0	79	67	0	37	36	36
2022	12	28	10	19	4	17.9	-4.4	1.227	0.3	0.2	0	18.1	14.2	0	79	68	0	37	35	36
2022	12	28	10	29	4	18.3	-4.8	1.226	0.3	0.2	0	18.1	13.8	0	79	67	0	37	35	36
2022	12	28	10	39	4	18.3	-3.5	1.226	0.3	0.2	0	17.6	13.8	0	79	67	0	38	35	36
2022	12	28	10	49	4	17.9	-4.6	1.227	0.3	0.2	0	18.1	14.2	0	80	68	0	38	35	36
2022	12	28	10	59	4	18.2	-4.6	1.227	0.3	0.2	0	18.1	13.8	0	79	67	0	37	35	36
2022	12	28	11	9	4	17.2	-4.7	1.227	0.3	0.2	0	17.6	13.8	0	79	67	0	38	35	36
2022	12	28	11	19	4	17.6	-3.6	1.227	0.3	0.2	0	17.6	12.9	0	78	66	0	37	36	35
2022	12	28	11	29	4	17.3	-4.3	1.227	0.3	0.2	0	17.6	13.3	0	78	66	0	37	35	36
2022	12	28	11	39	4	17	-5	1.227	0.3	0.2	0	16.8	13.3	0	77	66	0	38	35	36
2022	12	28	11	49	4	18.1	-4.2	1.227	0.3	0.2	0	16.8	13.3	0	77	66	0	38	35	36
2022	12	28	11	59	4	17.7	-4.3	1.227	0.4	0.3	0	17.6	13.3	0	78	66	0	37	35	36
2022	12	28	12	9	4	16.7	-4.3	1.227	0.3	0.2	0	16.8	12.9	0	77	66	0	38	36	36
2022	12	28	12	19	4	18.1	-4.4	1.227	0.3	0.2	0	17.2	12.9	0	77	65	0	37	35	36
2022	12	28	12	29	4	17.7	-4.3	1.227	0.3	0.2	0	17.6	13.3	0	78	66	0	37	35	36
2022	12	28	12	39	4	17	-4.7	1.227	0.3	0.2	0	17.6	13.3	0	78	66	0	37	35	36
2022	12	28	12	49	4	17.4	-4.7	1.227	0.3	0.2	0	16.8	12.9	0	77	65	0	38	35	36
2022	12	28	12	59	4	18.8	-5.3	1.227	0.3	0.2	0	17.2	12.9	0	77	65	0	37	35	36
2022	12	28	13	9	4	17.6	-4.7	1.227	0.3	0.2	0	17.6	13.3	0	78	66	0	37	35	36
2022	12	28	13	19	4	16.8	-4.6	1.227	0.3	0.2	0	18.1	13.3	0	79	66	0	37	35	35
2022	12	28	13	29	4	17.4	-4.2	1.227	0.3	0.2	0	18.9	14.6	0	81	69	0	37	35	36
2022	12	28	13	39	4	17	-4.2	1.227	0.3	0.2	0	18.9	14.2	0	81	69	0	37	36	36
2022	12	28	13	49	4	18.4	-4.1	1.227	0.3	0.2	0	18.5	13.8	0	80	67	0	37	35	36
2022	12	28	13	59	4	17.8	-4.8	1.227	0.3	0.2	0	18.5	13.3	0	79	66	0	36	35	36
2022	12	28	14	9	4	18.5	-5.1	1.227	0.3	0.2	0	17.6	13.3	0	78	66	0	37	35	36
2022	12	28	14	19	4	17.4	-4.4	1.227	0.3	0.2	0	16.8	13.3	0	77	66	0	38	35	36
2022	12	28	14	29	4	18.3	-4.7	1.227	0.3	0.2	0	17.6	13.3	0	78	66	0	37	35	37
2022	12	28	14	39	4	16.9	-3.9	1.227	0.3	0.2	0	17.6	13.3	0	78	66	0	37	35	36
2022	12	28	14	49	4	17.3	-4.6	1.227	0.3	0.2	0	17.2	13.8	0	78	66	0	38	34	37
2022	12	28	14	59	4	18.4	-4.6	1.227	0.3	0.2	0	16.8	12.5	0	77	65	0	38	36	36
2022	12	28	15	9	4	18.1	-4.8	1.227	0.3	0.2	0	17.2	12.9	0	77	65	0	37	35	36
2022	12	28	15	19	4	18.2	-4.6	1.227	0.3	0.2	0	16.8	12.9	0	77	65	0	38	35	36
2022	12	28	15	29	4	17.4	-4.1	1.227	0.3	0.2	0	17.2	12.9	0	77	65	0	37	35	36
2022	12	28	15	39	4	17.8	-4	1.227	0.3	0.2	0	16.3	12.9	0	77	65	0	39	35	36
2022	12	28	15	49	4	17.7	-4.6	1.227	0.3	0.2	0	17.6	13.3	0	78	66	0	37	35	37
2022	12	28	15	59	4	17	-2.7	1.227	0.3	0.2	0	25.4	20.6	0	97	83	0	38	35	36

### Reinhackle (0365)

Year	Month	Day	Hour	Minute	Second	VelocityX	VelocityY	Level	StdError1	StdError2	StdError3	SNR1	SNR2	SNR3	SignalAmp1	SignalAmp2	SignalAmp3	Noise1	Noise2	Noise3
2022	12	28	16	9	4	18	-3.9	1.227	0.3	0.2	0	29.7	24.9	0	107	93	0	38	35	36
2022	12	28	16	19	4	18.1	-3.1	1.227	0.3	0.2	0	24.9	19.8	0	95	82	0	37	36	36
2022	12	28	16	29	4	17.4	-3.8	1.227	0.3	0.2	0	21.1	16.8	0	87	74	0	38	35	35
2022	12	28	16	39	4	19	-3.2	1.227	0.3	0.2	0	19.8	15.9	0	84	72	0	38	35	36
2022	12	28	16	49	4	17.5	-4.5	1.226	0.3	0.2	0	18.9	15.1	0	82	70	0	38	35	36
2022	12	28	16	59	4	17.7	-5	1.227	0.3	0.2	0	19.4	15.5	0	83	71	0	38	35	36
2022	12	28	17	9	4	18.9	-4.5	1.227	0.3	0.2	0	20.2	15.5	0	84	71	0	37	35	36
2022	12	28	17	19	4	18.1	-4.1	1.227	0.3	0.2	0	19.4	14.6	0	82	70	0	37	36	36
2022	12	28	17	29	4	17.4	-3.5	1.227	0.3	0.2	0	18.5	14.2	0	80	68	0	37	35	36
2022	12	28	17	39	4	18.3	-4.2	1.227	0.3	0.2	0	18.5	13.3	0	80	67	0	37	36	36
2022	12	28	17	49	4	19.2	-4.6	1.226	0.3	0.2	0	18.1	14.2	0	80	68	0	38	35	36
2022	12	28	17	59	4	18.1	-4.6	1.227	0.3	0.2	0	18.9	14.6	0	81	69	0	37	35	36
2022	12	28	18	9	4	17.5	-4.5	1.227	0.3	0.2	0	18.1	13.8	0	79	67	0	37	35	36
2022	12	28	18	19	4	17.9	-4.9	1.227	0.3	0.2	0	18.1	13.8	0	79	67	0	37	35	36
2022	12	28	18	29	4	17.5	-4	1.227	0.3	0.2	0	18.5	14.2	0	81	68	0	38	35	36
2022	12	28	18	39	4	17.5	-3.5	1.227	0.4	0.3	0	18.9	14.6	0	81	69	0	37	35	36
2022	12	28	18	49	4	18.1	-4.1	1.227	0.3	0.2	0	18.9	14.6	0	81	69	0	37	35	36
2022	12	28	18	59	4	17.4	-4.4	1.227	0.3	0.2	0	19.4	15.1	0	82	70	0	37	35	36
2022	12	28	19	9	4	17.9	-4.1	1.227	0.3	0.2	0	18.9	14.2	0	82	69	0	38	36	36
2022	12	28	19	19	4	18.1	-3.9	1.227	0.3	0.2	0	19.4	14.6	0	82	69	0	37	35	36
2022	12	28	19	29	4	17.5	-4.2	1.227	0.3	0.2	0	18.9	14.6	0	81	69	0	37	35	36
2022	12	28	19	39	4	17.8	-3.5	1.227	0.3	0.2	0	18.9	14.2	0	81	68	0	37	35	36
2022	12	28	19	49	4	18.4	-4.7	1.227	0.3	0.2	0	18.5	14.2	0	81	68	0	38	35	36
2022	12	28	19	59	4	17.8	-4.2	1.227	0.3	0.2	0	18.5	14.6	0	81	69	0	38	35	36
2022	12	28	20	9	4	17.4	-3.6	1.227	0.3	0.2	0	18.5	14.2	0	81	68	0	38	35	36
2022	12	28	20	19	4	17.9	-4.3	1.227	0.3	0.2	0	18.5	14.2	0	81	68	0	38	35	36
2022	12	28	20	29	4	17.2	-5.1	1.227	0.3	0.2	0	18.5	14.6	0	81	69	0	38	35	36
2022	12	28	20	39	4	18	-4.6	1.227	0.3	0.2	0	18.9	14.2	0	81	68	0	37	35	36
2022	12	28	20	49	4	17.8	-4	1.227	0.4	0.3	0	18.5	14.6	0	81	69	0	38	35	36
2022	12	28	20	59	4	17.1	-4.1	1.227	0.3	0.2	0	18.9	14.2	0	81	68	0	37	35	36
2022	12	28	21	9	4	17.3	-4	1.227	0.3	0.2	0	18.5	14.2	0	81	68	0	38	35	36
2022	12	28	21	19	4	17.2	-5	1.227	0.3	0.2	0	18.5	13.8	0	81	67	0	38	35	36
2022	12	28	21	29	4	18.5	-3.7	1.227	0.3	0.2	0	21.1	16.3	0	86	73	0	37	35	36
2022	12	28	21	39	4	18.8	-3.7	1.227	0.3	0.2	0	19.4	14.6	0	82	69	0	37	35	36
2022	12	28	21	49	4	18	-4.3	1.227	0.3	0.2	0	18.1	14.2	0	80	68	0	38	35	36
2022	12	28	21	59	4	17.4	-5.1	1.227	0.3	0.2	0	18.5	14.2	0	81	68	0	38	35	36
2022	12	28	22	9	4	17.3	-4.5	1.227	0.3	0.2	0	18.9	14.2	0	81	68	0	37	35	36
2022	12	28	22	19	4	17.9	-4.1	1.227	0.3	0.2	0	18.5	13.8	0	81	68	0	38	36	35
2022	12	28	22	29	4	16.7	-3.9	1.227	0.3	0.2	0	20.2	15.5	0	84	71	0	37	35	36
2022	12	28	22	39	4	18.1	-4.9	1.227	0.3	0.2	0	19.4	14.6	0	82	69	0	37	35	36
2022	12	28	22	49	4	17.7	-4.7	1.227	0.3	0.2	0	18.5	14.2	0	81	68	0	38	35	36
2022	12	28	22	59	4	17.7	-4.5	1.227	0.3	0.2	0	18.9	14.2	0	81	68	0	37	35	36
2022	12	28	23	9	4	18.4	-4.7	1.227	0.3	0.2	0	19.8	15.5	0	83	71	0	37	35	36
2022	12	28	23	19	4	18.2	-4.7	1.227	0.3	0.2	0	21.5	17.2	0	87	75	0	37	35	36
2022	12	28	23	29	4	17.7	-3.9	1.227	0.3	0.2	0	20.6	16.3	0	85	73	0	37	35	36
2022	12	28	23	39	4	18.5	-4.5	1.227	0.3	0.2	0	19.8	15.9	0	84	72	0	38	35	36
2022	12	28	23	49	4	18	-4.6	1.227	0.3	0.2	0	19.4	15.5	0	83	71	0	38	35	36
2022	12	28	23	59	4	17.7	-3.9	1.227	0.3	0.2	0	19.4	15.9	0	83	72	0	38	35	35

### Reinhackle (0365)

Year	Month	Day	Hour	Minute	Second	VelocityX	VelocityY	Level	StdError1	StdError2	StdError3	SNR1	SNR2	SNR3	SignalAmp1	SignalAmp2	SignalAmp3	Noise1	Noise2	Noise3
2022	12	29	0	9	4	18.9	-4.2	1.227	0.3	0.2	0	19.4	15.1	0	82	71	0	37	36	36
2022	12	29	0	19	4	17	-3.8	1.227	0.3	0.2	0	19.4	15.1	0	83	70	0	38	35	36
2022	12	29	0	29	4	18.6	-4.5	1.227	0.3	0.2	0	18.9	14.6	0	81	70	0	37	36	36
2022	12	29	0	39	4	18.3	-4.6	1.227	0.3	0.2	0	18.9	15.1	0	82	70	0	38	35	37
2022	12	29	0	49	4	18.1	-4.3	1.227	0.3	0.2	0	18.9	15.1	0	81	70	0	37	35	37
2022	12	29	0	59	4	18	-4.6	1.227	0.3	0.2	0	18.9	15.1	0	82	70	0	38	35	35
2022	12	29	1	9	4	18.1	-4.2	1.227	0.3	0.2	0	18.9	14.6	0	82	70	0	38	36	36
2022	12	29	1	19	4	17.7	-4.8	1.227	0.3	0.2	0	18.9	15.1	0	82	70	0	38	35	36
2022	12	29	1	29	4	17.6	-4.6	1.227	0.3	0.2	0	18.9	15.1	0	82	70	0	38	35	36
2022	12	29	1	39	4	18.5	-3.9	1.227	0.3	0.2	0	19.4	14.6	0	82	70	0	37	36	36
2022	12	29	1	49	4	18.1	-3.9	1.227	0.3	0.2	0	18.9	14.2	0	81	69	0	37	36	36
2022	12	29	1	59	4	17.3	-3.7	1.227	0.3	0.2	0	19.4	15.1	0	82	70	0	37	35	36
2022	12	29	2	9	4	17.7	-4.9	1.227	0.3	0.2	0	18.9	14.6	0	81	70	0	37	36	36
2022	12	29	2	19	4	17.4	-3.6	1.227	0.3	0.2	0	18.5	14.6	0	81	69	0	38	35	36
2022	12	29	2	29	4	17.5	-4.2	1.227	0.3	0.2	0	19.4	15.1	0	82	70	0	37	35	36
2022	12	29	2	39	4	17.5	-4.5	1.227	0.3	0.2	0	18.5	14.6	0	81	69	0	38	35	36
2022	12	29	2	49	4	17.7	-4.8	1.227	0.3	0.2	0	21.1	16.8	0	86	75	0	37	36	35
2022	12	29	2	59	4	18.8	-3.9	1.227	0.3	0.2	0	25.4	20.6	0	96	83	0	37	35	37
2022	12	29	3	9	4	17.7	-4.2	1.227	0.3	0.2	0	25.8	21.9	0	98	86	0	38	35	36
2022	12	29	3	19	4	17.4	-3.1	1.227	0.3	0.2	0	28	23.6	0	102	90	0	37	35	36
2022	12	29	3	29	4	18.2	-3.8	1.227	0.4	0.3	0	28	23.6	0	103	90	0	38	35	36
2022	12	29	3	39	4	18.1	-2.7	1.227	0.3	0.2	0	24.1	19.8	0	94	81	0	38	35	36
2022	12	29	3	49	4	16.8	-3.5	1.227	0.3	0.2	0	22.8	18.1	0	90	77	0	37	35	36
2022	12	29	3	59	4	17.9	-3.5	1.227	0.3	0.2	0	20.6	16.8	0	86	74	0	38	35	36
2022	12	29	4	9	4	17.4	-4.1	1.227	0.3	0.2	0	20.2	16.3	0	84	72	0	37	34	36
2022	12	29	4	19	4	17.3	-3.9	1.227	0.4	0.3	0	19.4	15.5	0	83	71	0	38	35	36
2022	12	29	4	29	4	18	-4.3	1.227	0.3	0.2	0	19.4	15.1	0	82	70	0	37	35	36
2022	12	29	4	39	4	18.6	-4.2	1.227	0.3	0.2	0	18.9	14.6	0	81	69	0	37	35	36
2022	12	29	4	49	4	18.5	-4.7	1.227	0.3	0.2	0	19.4	14.2	0	82	69	0	37	36	37
2022	12	29	4	59	4	18.1	-4	1.227	0.3	0.2	0	18.5	14.6	0	81	69	0	38	35	36
2022	12	29	5	9	4	17.9	-4.9	1.227	0.3	0.2	0	18.9	14.2	0	81	69	0	37	36	35
2022	12	29	5	19	4	17.6	-4.1	1.227	0.3	0.2	0	18.9	14.6	0	81	69	0	37	35	36
2022	12	29	5	29	4	18.8	-4.6	1.227	0.3	0.2	0	18.9	14.6	0	81	69	0	37	35	36
2022	12	29	5	39	4	17.7	-3.8	1.227	0.3	0.2	0	18.5	14.2	0	81	68	0	38	35	36
2022	12	29	5	49	4	17	-4.7	1.227	0.3	0.2	0	18.9	14.2	0	81	68	0	37	35	36
2022	12	29	5	59	4	17.3	-4.6	1.227	0.3	0.2	0	18.1	14.2	0	80	68	0	38	35	36
2022	12	29	6	9	4	17.3	-4.6	1.227	0.3	0.2	0	18.5	13.8	0	80	67	0	37	35	35
2022	12	29	6	19	4	17.7	-5.1	1.227	0.3	0.2	0	18.9	13.3	0	80	67	0	36	36	36
2022	12	29	6	29	4	18.2	-4.2	1.227	0.3	0.2	0	18.5	13.8	0	80	67	0	37	35	36
2022	12	29	6	39	4	18.5	-5	1.227	0.3	0.2	0	18.9	14.2	0	81	68	0	37	35	36
2022	12	29	6	49	4	18.1	-5.1	1.227	0.3	0.2	0	18.5	14.2	0	80	68	0	37	35	36
2022	12	29	6	59	4	18.1	-4.3	1.227	0.3	0.2	0	18.1	13.8	0	80	67	0	38	35	36
2022	12	29	7	9	4	17	-4.1	1.227	0.3	0.2	0	18.1	13.8	0	79	67	0	37	35	36
2022	12	29	7	19	4	17.6	-4.3	1.226	0.3	0.2	0	18.5	13.8	0	80	67	0	37	35	36
2022	12	29	7	29	4	17.9	-4.4	1.227	0.3	0.2	0	18.9	13.8	0	81	68	0	37	36	36
2022	12	29	7	39	4	17.7	-4.3	1.227	0.3	0.2	0	18.1	13.3	0	79	67	0	37	36	36
2022	12	29	7	49	4	17.7	-4.6	1.227	0.3	0.2	0	18.5	13.8	0	80	67	0	37	35	36
2022	12	29	7	59	4	17.2	-3.9	1.227	0.3	0.2	0	18.1	12.9	0	79	66	0	37	36	36

### Reinhackle (0365)

Year	Month	Day	Hour	Minute	Second	VelocityX	VelocityY	Level	StdError1	StdError2	StdError3	SNR1	SNR2	SNR3	SignalAmp1	SignalAmp2	SignalAmp3	Noise1	Noise2	Noise3
2022	12	29	8	9	4	17.9	-4.7	1.227	0.3	0.2	0	18.1	13.3	0	79	66	0	37	35	37
2022	12	29	8	19	4	17.1	-3.9	1.227	0.3	0.2	0	17.6	13.8	0	79	67	0	38	35	36
2022	12	29	8	29	4	17.6	-3.9	1.227	0.3	0.2	0	17.2	13.3	0	78	66	0	38	35	36
2022	12	29	8	39	4	18.1	-4	1.227	0.3	0.2	0	17.6	12.9	0	78	65	0	37	35	36
2022	12	29	8	49	4	18.2	-5.1	1.227	0.3	0.2	0	16.8	12.9	0	77	65	0	38	35	36
2022	12	29	8	59	4	16.9	-5.2	1.227	0.4	0.3	0	17.2	12	0	77	64	0	37	36	36
2022	12	29	9	9	4	18	-4.2	1.227	0.3	0.2	0	17.6	12.9	0	78	65	0	37	35	36
2022	12	29	9	19	4	18.7	-4.9	1.227	0.3	0.2	0	17.2	12.9	0	77	65	0	37	35	36
2022	12	29	9	29	4	18.4	-4.4	1.227	0.3	0.2	0	17.6	12.9	0	78	65	0	37	35	36
2022	12	29	9	39	4	18.4	-4.6	1.227	0.3	0.2	0	17.2	12.5	0	77	64	0	37	35	36
2022	12	29	9	49	4	17.5	-4	1.227	0.3	0.2	0	17.2	12.5	0	77	64	0	37	35	36
2022	12	29	9	59	4	18.8	-5.4	1.227	0.3	0.2	0	16.8	12.5	0	76	64	0	37	35	36
2022	12	29	10	9	4	18.5	-5.1	1.227	0.3	0.2	0	16.8	12.5	0	77	64	0	38	35	35
2022	12	29	10	19	4	17.2	-4.8	1.227	0.3	0.2	0	16.3	12.5	0	76	64	0	38	35	36
2022	12	29	10	29	4	17.6	-4.6	1.227	0.4	0.3	0	17.2	12.9	0	77	64	0	37	34	36
2022	12	29	10	39	4	17.7	-4.7	1.227	0.3	0.2	0	16.8	12.9	0	77	65	0	38	35	36
2022	12	29	10	49	4	16.8	-3.5	1.227	0.3	0.2	0	16.8	12.5	0	76	64	0	37	35	36
2022	12	29	10	59	4	17.1	-4.1	1.227	0.3	0.2	0	16.3	12.5	0	76	64	0	38	35	36
2022	12	29	11	9	4	17.7	-4.6	1.227	0.3	0.2	0	16.3	12.5	0	76	64	0	38	35	36
2022	12	29	11	19	4	18	-4.2	1.227	0.4	0.3	0	16.3	12	0	76	63	0	38	35	35
2022	12	29	11	29	4	17.5	-4	1.227	0.3	0.2	0	16.3	12	0	76	63	0	38	35	35
2022	12	29	11	39	4	18.1	-4.5	1.227	0.3	0.2	0	15.9	12	0	75	63	0	38	35	36
2022	12	29	11	49	4	17.4	-4.7	1.227	0.3	0.2	0	16.3	12	0	75	63	0	37	35	36
2022	12	29	11	59	4	17.3	-4.3	1.227	0.3	0.2	0	16.8	12	0	76	63	0	37	35	36
2022	12	29	12	9	4	18.1	-4.7	1.227	0.3	0.2	0	16.3	12	0	75	63	0	37	35	36
2022	12	29	12	19	4	17.2	-4.5	1.227	0.3	0.2	0	16.8	12.5	0	77	64	0	38	35	36
2022	12	29	12	29	4	17.6	-4.6	1.227	0.3	0.2	0	16.8	12	0	76	63	0	37	35	36
2022	12	29	12	39	4	17.9	-4.9	1.227	0.3	0.2	0	18.5	13.8	0	80	67	0	37	35	36
2022	12	29	12	49	4	18.4	-5.4	1.228	0.3	0.2	0	16.8	12.5	0	77	64	0	38	35	36
2022	12	29	12	59	4	17.3	-4.8	1.227	0.3	0.2	0	17.6	12.9	0	78	65	0	37	35	37
2022	12	29	13	9	4	16.9	-4.4	1.227	0.3	0.2	0	17.2	12.9	0	78	65	0	38	35	36
2022	12	29	13	19	4	17.2	-5	1.227	0.4	0.3	0	16.3	11.6	0	77	62	0	39	35	36
2022	12	29	13	29	4	17.4	-4.7	1.227	0.3	0.2	0	16.3	12.5	0	76	64	0	38	35	35
2022	12	29	13	39	4	17.6	-5.2	1.227	0.3	0.2	0	16.8	12	0	76	63	0	37	35	37
2022	12	29	13	49	4	17.4	-5.1	1.227	0.3	0.2	0	16.3	12	0	75	63	0	37	35	36
2022	12	29	13	59	4	17.4	-5.2	1.228	0.3	0.2	0	16.8	12.5	0	76	64	0	37	35	36
2022	12	29	14	9	4	17.2	-4.5	1.227	0.4	0.3	0	16.8	12.5	0	76	64	0	37	35	36
2022	12	29	14	19	4	18.2	-4.8	1.227	0.3	0.2	0	16.8	12.5	0	76	64	0	37	35	36
2022	12	29	14	29	4	16.7	-5	1.228	0.3	0.2	0	17.2	12.9	0	77	65	0	37	35	35
2022	12	29	14	39	4	17.1	-3.8	1.227	0.3	0.2	0	17.2	13.3	0	78	66	0	38	35	36
2022	12	29	14	49	4	17.7	-3.5	1.228	0.3	0.2	0	17.6	13.3	0	78	66	0	37	35	36
2022	12	29	14	59	4	18.4	-4.6	1.228	0.3	0.2	0	17.6	13.3	0	78	66	0	37	35	36
2022	12	29	15	9	4	17.4	-5	1.227	0.3	0.2	0	16.8	13.3	0	77	66	0	38	35	36
2022	12	29	15	19	4	17.2	-4.5	1.228	0.4	0.3	0	17.6	13.3	0	78	66	0	37	35	36
2022	12	29	15	29	4	16.9	-4.2	1.227	0.4	0.3	0	17.6	12.9	0	78	66	0	37	36	36
2022	12	29	15	39	4	18.9	-4.3	1.227	0.3	0.2	0	22.4	17.6	0	89	77	0	37	36	36
2022	12	29	15	49	4	18	-3.4	1.227	0.3	0.2	0	26.2	21.5	0	98	85	0	37	35	36
2022	12	29	15	59	4	16.9	-3.4	1.227	0.3	0.2	0	21.5	17.2	0	88	75	0	38	35	36

### Reinhackle (0365)

Year	Month	Day	Hour	Minute	Second	VelocityX	VelocityY	Level	StdError1	StdError2	StdError3	SNR1	SNR2	SNR3	SignalAmp1	SignalAmp2	SignalAmp3	Noise1	Noise2	Noise3
2022	12	29	16	9	4	17.7	-4.7	1.227	0.3	0.2	0	18.9	15.1	0	82	70	0	38	35	36
2022	12	29	16	19	4	17.7	-5	1.227	0.3	0.2	0	18.5	14.2	0	81	68	0	38	35	36
2022	12	29	16	29	4	16.9	-3.5	1.227	0.3	0.2	0	18.1	14.2	0	80	68	0	38	35	36
2022	12	29	16	39	4	17.4	-3.7	1.227	0.3	0.2	0	18.1	14.2	0	80	68	0	38	35	36
2022	12	29	16	49	4	18.4	-4.3	1.227	0.3	0.2	0	18.1	13.8	0	80	67	0	38	35	36
2022	12	29	16	59	4	17.4	-4.9	1.227	0.3	0.2	0	18.1	13.3	0	79	67	0	37	36	37
2022	12	29	17	9	4	17.8	-4.8	1.227	0.3	0.2	0	18.5	14.6	0	81	69	0	38	35	36
2022	12	29	17	19	4	17.4	-5.1	1.227	0.3	0.2	0	18.1	13.3	0	79	66	0	37	35	36
2022	12	29	17	29	4	18.9	-4.7	1.227	0.3	0.2	0	29.7	24.9	0	107	93	0	38	35	36
2022	12	29	17	39	4	18.3	-4.5	1.227	0.3	0.2	0	24.9	20.2	0	95	82	0	37	35	36
2022	12	29	17	49	4	18.5	-3.5	1.227	0.3	0.2	0	21.9	17.2	0	88	75	0	37	35	36
2022	12	29	17	59	4	18.4	-4.1	1.227	0.3	0.2	0	20.6	15.9	0	85	72	0	37	35	36
2022	12	29	18	9	4	18.2	-4.8	1.227	0.3	0.2	0	20.2	15.5	0	84	71	0	37	35	35
2022	12	29	18	19	4	18.5	-4.2	1.227	0.3	0.2	0	19.8	15.5	0	83	71	0	37	35	36
2022	12	29	18	29	4	18	-4.5	1.227	0.3	0.2	0	20.2	15.1	0	84	71	0	37	36	37
2022	12	29	18	39	4	17.4	-3.8	1.227	0.3	0.2	0	19.8	14.6	0	83	70	0	37	36	36
2022	12	29	18	49	4	16.1	-4.5	1.227	0.3	0.2	0	19.4	15.1	0	83	70	0	38	35	36
2022	12	29	18	59	4	17.8	-4.7	1.227	0.3	0.2	0	19.4	14.6	0	82	69	0	37	35	37
2022	12	29	19	9	4	17.7	-4.8	1.227	0.3	0.2	0	18.9	14.2	0	82	69	0	38	36	36
2022	12	29	19	19	4	17.2	-5	1.227	0.3	0.2	0	19.4	14.6	0	82	69	0	37	35	36
2022	12	29	19	29	4	17.3	-4.3	1.227	0.3	0.2	0	18.9	14.6	0	82	69	0	38	35	36
2022	12	29	19	39	4	17	-3.9	1.227	0.3	0.2	0	19.8	14.6	0	83	70	0	37	36	36
2022	12	29	19	49	4	17.8	-4.4	1.227	0.3	0.2	0	19.8	15.1	0	83	70	0	37	35	36
2022	12	29	19	59	4	17.7	-4.8	1.227	0.3	0.2	0	18.9	14.6	0	81	69	0	37	35	36
2022	12	29	20	9	4	17.1	-4.1	1.227	0.3	0.2	0	19.4	14.6	0	82	69	0	37	35	36
2022	12	29	20	19	4	18	-4.8	1.227	0.3	0.2	0	19.4	14.6	0	82	69	0	37	35	36
2022	12	29	20	29	4	17.1	-4.3	1.227	0.3	0.2	0	18.9	14.6	0	82	69	0	38	35	36
2022	12	29	20	39	4	17.2	-5	1.227	0.3	0.2	0	18.9	14.6	0	81	69	0	37	35	36
2022	12	29	20	49	4	18.2	-4.9	1.227	0.3	0.2	0	18.5	14.6	0	81	69	0	38	35	36
2022	12	29	20	59	4	17.6	-4.6	1.227	0.3	0.2	0	18.5	14.2	0	81	68	0	38	35	36
2022	12	29	21	9	4	17.4	-4.6	1.227	0.3	0.2	0	18.5	14.2	0	81	69	0	38	36	36
2022	12	29	21	19	4	17.7	-4	1.227	0.3	0.2	0	18.9	14.6	0	81	69	0	37	35	37
2022	12	29	21	29	4	16.9	-3.9	1.227	0.3	0.2	0	18.9	14.6	0	81	69	0	37	35	36
2022	12	29	21	39	4	16.7	-4.5	1.227	0.3	0.2	0	18.5	14.2	0	81	68	0	38	35	36
2022	12	29	21	49	4	18.2	-4.2	1.227	0.3	0.2	0	18.9	14.6	0	81	69	0	37	35	36
2022	12	29	21	59	4	17.4	-4.3	1.227	0.3	0.2	0	18.9	14.6	0	81	69	0	37	35	36
2022	12	29	22	9	4	17.7	-4.5	1.227	0.3	0.2	0	18.5	14.6	0	81	69	0	38	35	36
2022	12	29	22	19	4	17.8	-4.6	1.227	0.3	0.2	0	18.9	14.6	0	81	69	0	37	35	35
2022	12	29	22	29	4	17.7	-4	1.227	0.3	0.2	0	18.9	14.2	0	81	68	0	37	35	37
2022	12	29	22	39	4	17.7	-4.5	1.227	0.3	0.2	0	18.9	14.2	0	81	68	0	37	35	35
2022	12	29	22	49	4	17.3	-4.1	1.226	0.3	0.2	0	18.5	13.8	0	81	68	0	38	36	36
2022	12	29	22	59	4	18.3	-5	1.226	0.3	0.2	0	18.5	14.2	0	80	68	0	37	35	36
2022	12	29	23	9	4	17.1	-4.7	1.227	0.3	0.2	0	18.5	13.8	0	80	67	0	37	35	36
2022	12	29	23	19	4	17.8	-4.5	1.227	0.3	0.2	0	18.9	14.2	0	81	68	0	37	35	36
2022	12	29	23	29	4	17.1	-4.4	1.226	0.3	0.2	0	18.5	14.2	0	80	68	0	37	35	36
2022	12	29	23	39	4	18.3	-4.8	1.227	0.3	0.2	0	18.5	14.2	0	80	68	0	37	35	36
2022	12	29	23	49	4	18.2	-4.2	1.226	0.3	0.2	0	18.1	14.2	0	80	68	0	38	35	36
2022	12	29	23	59	4	19	-4.7	1.226	0.3	0.2	0	18.5	13.8	0	80	67	0	37	35	37

### Reinhackle (0365)

Year	Month	Day	Hour	Minute	Second	VelocityX	VelocityY	Level	StdError1	StdError2	StdError3	SNR1	SNR2	SNR3	SignalAmp1	SignalAmp2	SignalAmp3	Noise1	Noise2	Noise3
2022	12	30	0	9	4	18.2	-3.6	1.226	0.3	0.2	0	18.1	13.8	0	80	67	0	38	35	36
2022	12	30	0	19	4	17.6	-4.4	1.226	0.3	0.2	0	18.5	13.8	0	80	67	0	37	35	36
2022	12	30	0	29	4	17	-4.6	1.226	0.3	0.2	0	18.9	14.2	0	81	68	0	37	35	36
2022	12	30	0	39	4	17.8	-4.3	1.226	0.3	0.2	0	19.4	15.1	0	82	70	0	37	35	36
2022	12	30	0	49	4	17.3	-4.4	1.226	0.3	0.2	0	19.4	15.1	0	82	70	0	37	35	35
2022	12	30	0	59	4	18	-4.7	1.226	0.3	0.2	0	18.9	15.1	0	81	70	0	37	35	35
2022	12	30	1	9	4	16.5	-3.3	1.226	0.3	0.2	0	18.9	15.1	0	82	70	0	38	35	35
2022	12	30	1	19	4	18	-4.3	1.226	0.3	0.2	0	18.9	15.1	0	82	70	0	38	35	36
2022	12	30	1	29	4	17.5	-4.5	1.226	0.3	0.2	0	18.5	15.1	0	81	70	0	38	35	36
2022	12	30	1	39	4	18.5	-4.7	1.226	0.3	0.2	0	18.9	14.6	0	81	69	0	37	35	36
2022	12	30	1	49	4	17.4	-4.3	1.226	0.3	0.2	0	18.9	15.1	0	82	70	0	38	35	36
2022	12	30	1	59	4	18	-4.2	1.226	0.3	0.2	0	18.5	14.6	0	81	70	0	38	36	36
2022	12	30	2	9	4	17.3	-4.9	1.226	0.3	0.2	0	18.5	15.1	0	81	70	0	38	35	36
2022	12	30	2	19	4	17.8	-4.2	1.226	0.3	0.2	0	18.9	15.1	0	81	70	0	37	35	36
2022	12	30	2	29	4	17.9	-4.9	1.226	0.3	0.2	0	18.9	15.1	0	81	70	0	37	35	36
2022	12	30	2	39	4	17.8	-3.5	1.226	0.3	0.2	0	25.8	21.5	0	97	85	0	37	35	36
2022	12	30	2	49	4	18.1	-3.6	1.226	0.3	0.2	0	22.4	18.1	0	90	78	0	38	36	36
2022	12	30	2	59	4	17.8	-3.8	1.226	0.3	0.2	0	20.6	16.3	0	86	73	0	38	35	36
2022	12	30	3	9	4	17.9	-3.5	1.226	0.3	0.2	0	19.4	15.5	0	83	71	0	38	35	37
2022	12	30	3	19	4	18.3	-4.3	1.226	0.3	0.2	0	19.4	15.5	0	82	71	0	37	35	36
2022	12	30	3	29	4	17.9	-4.4	1.226	0.3	0.2	0	18.5	15.1	0	81	70	0	38	35	36
2022	12	30	3	39	4	18.2	-4.3	1.226	0.3	0.2	0	19.4	15.1	0	82	70	0	37	35	36
2022	12	30	3	49	4	17.8	-3.7	1.225	0.4	0.3	0	18.9	15.1	0	82	70	0	38	35	36
2022	12	30	3	59	4	18.2	-4.7	1.226	0.3	0.2	0	18.5	15.5	0	81	70	0	38	34	36
2022	12	30	4	9	4	17.1	-4.3	1.225	0.3	0.2	0	18.9	15.1	0	82	70	0	38	35	36
2022	12	30	4	19	4	18.6	-4.6	1.225	0.3	0.2	0	18.9	15.1	0	81	70	0	37	35	37
2022	12	30	4	29	4	18.6	-4.2	1.225	0.3	0.2	0	18.9	15.1	0	81	70	0	37	35	35
2022	12	30	4	39	4	18	-3.4	1.225	0.4	0.3	0	19.4	15.1	0	82	70	0	37	35	36
2022	12	30	4	49	4	17.9	-4.1	1.225	0.4	0.3	0	19.4	15.5	0	83	71	0	38	35	36
2022	12	30	4	59	4	18.4	-4.2	1.225	0.3	0.2	0	18.9	15.1	0	82	70	0	38	35	36
2022	12	30	5	9	4	17.6	-4.4	1.225	0.3	0.2	0	18.9	14.6	0	81	69	0	37	35	36
2022	12	30	5	19	4	19.1	-3.7	1.225	0.3	0.2	0	18.9	14.6	0	81	69	0	37	35	36
2022	12	30	5	29	4	17.3	-4.7	1.225	0.3	0.2	0	18.5	14.6	0	81	69	0	38	35	36
2022	12	30	5	39	4	18.2	-4.7	1.225	0.3	0.2	0	19.4	15.1	0	82	70	0	37	35	36
2022	12	30	5	49	4	18.5	-4.2	1.225	0.3	0.2	0	18.9	14.6	0	81	69	0	37	35	35
2022	12	30	5	59	4	18.5	-4.5	1.225	0.3	0.2	0	18.9	14.2	0	81	69	0	37	36	36
2022	12	30	6	9	4	18.1	-4.1	1.225	0.3	0.2	0	18.9	14.6	0	81	69	0	37	35	36
2022	12	30	6	19	4	17.7	-4.1	1.225	0.3	0.2	0	18.5	14.6	0	81	69	0	38	35	36
2022	12	30	6	29	4	17.9	-3.8	1.225	0.4	0.3	0	18.5	14.6	0	81	69	0	38	35	36
2022	12	30	6	39	4	18.3	-4.3	1.225	0.3	0.2	0	18.9	14.6	0	81	69	0	37	35	36
2022	12	30	6	49	4	17.4	-4.1	1.225	0.3	0.2	0	18.9	14.6	0	81	69	0	37	35	37
2022	12	30	6	59	4	18	-4.5	1.225	0.3	0.2	0	18.9	14.2	0	81	69	0	37	36	36
2022	12	30	7	9	4	18.1	-5.2	1.225	0.3	0.2	0	18.9	14.6	0	81	69	0	37	35	36
2022	12	30	7	19	4	18.6	-4.2	1.224	0.3	0.2	0	18.9	15.1	0	82	70	0	38	35	36
2022	12	30	7	29	4	18.6	-4.2	1.224	0.3	0.2	0	18.9	14.6	0	81	69	0	37	35	36
2022	12	30	7	39	4	17.7	-4.3	1.224	0.3	0.2	0	18.5	14.6	0	81	69	0	38	35	36
2022	12	30	7	49	4	17.6	-3.9	1.224	0.3	0.2	0	19.4	14.6	0	82	70	0	37	36	37
2022	12	30	7	59	4	17.7	-4.2	1.224	0.3	0.2	0	18.9	15.1	0	82	70	0	38	35	36

### Reinhackle (0365)

Year	Month	Day	Hour	Minute	Second	VelocityX	VelocityY	Level	StdError1	StdError2	StdError3	SNR1	SNR2	SNR3	SignalAmp1	SignalAmp2	SignalAmp3	Noise1	Noise2	Noise3
2022	12	30	8	9	4	17.8	-5.1	1.224	0.3	0.2	0	18.9	14.2	0	81	69	0	37	36	36
2022	12	30	8	19	4	18.2	-4.1	1.224	0.3	0.2	0	18.5	14.2	0	81	69	0	38	36	36
2022	12	30	8	29	4	18.1	-4.9	1.224	0.3	0.2	0	18.1	14.6	0	80	69	0	38	35	36
2022	12	30	8	39	4	18.9	-4.7	1.224	0.3	0.2	0	18.1	14.2	0	80	68	0	38	35	36
2022	12	30	8	49	4	17.5	-4.5	1.224	0.3	0.2	0	19.4	14.6	0	81	69	0	36	35	36
2022	12	30	8	59	4	18.1	-3.7	1.224	0.3	0.2	0	18.9	14.6	0	81	69	0	37	35	36
2022	12	30	9	9	4	18	-4	1.224	0.3	0.2	0	18.5	14.6	0	80	69	0	37	35	36
2022	12	30	9	19	4	17.7	-3.9	1.224	0.3	0.2	0	18.5	14.2	0	80	68	0	37	35	37
2022	12	30	9	29	4	19.2	-4.4	1.224	0.3	0.2	0	18.5	14.2	0	80	68	0	37	35	36
2022	12	30	9	39	4	17.4	-4.5	1.224	0.3	0.2	0	18.1	14.2	0	80	68	0	38	35	35
2022	12	30	9	49	4	17	-3.9	1.224	0.3	0.2	0	18.5	13.8	0	80	68	0	37	36	36
2022	12	30	9	59	4	17.2	-3.5	1.224	0.3	0.2	0	18.1	13.3	0	79	66	0	37	35	36
2022	12	30	10	9	4	16.6	-4.6	1.224	0.3	0.2	0	18.1	13.8	0	79	67	0	37	35	36
2022	12	30	10	19	4	17.8	-4.3	1.224	0.3	0.2	0	17.6	13.8	0	79	67	0	38	35	36
2022	12	30	10	29	4	17.3	-5.2	1.224	0.4	0.3	0	17.2	13.8	0	78	67	0	38	35	36
2022	12	30	10	39	4	19	-4.9	1.224	0.3	0.2	0	17.2	13.3	0	78	66	0	38	35	36
2022	12	30	10	49	4	17.4	-4.3	1.224	0.3	0.2	0	17.6	13.3	0	78	66	0	37	35	36
2022	12	30	10	59	4	18	-5.5	1.224	0.3	0.2	0	17.6	13.3	0	79	66	0	38	35	36
2022	12	30	11	9	4	17.5	-4.3	1.224	0.4	0.3	0	17.2	12.9	0	78	65	0	38	35	36
2022	12	30	11	19	4	16.9	-5	1.222	0.3	0.2	0	16.8	12.9	0	77	65	0	38	35	36
2022	12	30	11	29	4	17.8	-3.9	1.222	0.3	0.2	0	16.8	12.9	0	77	65	0	38	35	36
2022	12	30	11	39	4	17.3	-4.7	1.222	0.3	0.2	0	17.6	13.8	0	79	67	0	38	35	35
2022	12	30	11	49	4	17.8	-4.9	1.222	0.3	0.2	0	17.2	13.8	0	78	67	0	38	35	36
2022	12	30	11	59	4	17.4	-5.2	1.222	0.3	0.2	0	17.6	13.3	0	78	66	0	37	35	36
2022	12	30	12	9	4	16.9	-5	1.221	0.3	0.2	0	17.6	13.3	0	78	66	0	37	35	36
2022	12	30	12	19	4	17.1	-5.4	1.221	0.3	0.2	0	18.1	13.3	0	79	66	0	37	35	36
2022	12	30	12	29	4	18.2	-4.8	1.221	0.3	0.2	0	17.6	13.3	0	78	66	0	37	35	36
2022	12	30	12	39	4	17.3	-4.7	1.22	0.3	0.2	0	18.1	13.8	0	79	67	0	37	35	36
2022	12	30	12	49	4	17.6	-4.9	1.221	0.3	0.2	0	17.6	13.8	0	79	67	0	38	35	36
2022	12	30	12	59	4	17.2	-4.5	1.22	0.3	0.2	0	18.5	14.2	0	80	68	0	37	35	36
2022	12	30	13	9	4	17.7	-5.3	1.221	0.3	0.2	0	18.1	13.8	0	79	66	0	37	34	36
2022	12	30	13	19	4	16.9	-4.7	1.221	0.3	0.2	0	18.5	14.2	0	80	68	0	37	35	36
2022	12	30	13	29	4	17.5	-5.2	1.22	0.3	0.2	0	18.1	13.8	0	79	67	0	37	35	36
2022	12	30	13	39	4	17.6	-5.2	1.221	0.3	0.2	0	18.5	13.8	0	80	67	0	37	35	36
2022	12	30	13	49	4	16.8	-5.4	1.22	0.3	0.2	0	18.1	14.2	0	80	68	0	38	35	37
2022	12	30	13	59	4	17.1	-4.9	1.221	0.3	0.2	0	18.5	13.8	0	80	67	0	37	35	36
2022	12	30	14	9	4	15.4	-4.4	1.221	0.3	0.2	0	17.6	13.3	0	79	66	0	38	35	36
2022	12	30	14	19	4	16.6	-4	1.22	0.4	0.3	0	17.6	13.3	0	78	66	0	37	35	35
2022	12	30	14	29	4	16.6	-5.5	1.22	0.3	0.2	0	17.6	13.3	0	79	66	0	38	35	37
2022	12	30	14	39	4	18.1	-5.5	1.219	0.3	0.2	0	17.6	13.3	0	78	66	0	37	35	37
2022	12	30	14	49	4	16.7	-5.6	1.219	0.3	0.2	0	17.6	13.3	0	78	66	0	37	35	36
2022	12	30	14	59	4	16.3	-5.6	1.219	0.3	0.2	0	16.8	12.9	0	77	65	0	38	35	36
2022	12	30	15	9	4	17.4	-5	1.219	0.3	0.2	0	16.8	12.9	0	77	65	0	38	35	36
2022	12	30	15	19	4	17.4	-4.3	1.219	0.3	0.2	0	17.2	13.3	0	77	66	0	37	35	36
2022	12	30	15	29	4	17.4	-4.9	1.219	0.3	0.2	0	17.6	12.5	0	78	65	0	37	36	36
2022	12	30	15	39	4	17.4	-5	1.219	0.3	0.2	0	17.2	13.3	0	78	66	0	38	35	36
2022	12	30	15	49	4	16.8	-4.6	1.219	0.3	0.2	0	17.6	12.9	0	78	65	0	37	35	36
2022	12	30	15	59	4	18.3	-4.7	1.219	0.3	0.2	0	16.8	13.3	0	77	66	0	38	35	36

### Reinhackle (0365)

Year	Month	Day	Hour	Minute	Second	VelocityX	VelocityY	Level	StdError1	StdError2	StdError3	SNR1	SNR2	SNR3	SignalAmp1	SignalAmp2	SignalAmp3	Noise1	Noise2	Noise3
2022	12	30	16	9	4	18.4	-3.5	1.219	0.3	0.2	0	24.5	19.8	0	94	81	0	37	35	36
2022	12	30	16	19	4	19.2	-4.1	1.219	0.5	0.4	0	26.7	22.4	0	99	86	0	37	34	36
2022	12	30	16	29	4	18.6	-3.6	1.219	0.3	0.2	0	24.5	18.9	0	93	79	0	36	35	36
2022	12	30	16	39	4	17.1	-3.9	1.219	0.3	0.2	0	21.1	17.2	0	87	74	0	38	34	36
2022	12	30	16	49	4	18	-3.2	1.219	0.3	0.2	0	19.8	15.1	0	83	70	0	37	35	35
2022	12	30	16	59	4	17.2	-4.5	1.219	0.3	0.2	0	18.5	14.6	0	81	69	0	38	35	36
2022	12	30	17	9	4	18.4	-4.6	1.219	0.3	0.2	0	18.5	14.2	0	80	68	0	37	35	36
2022	12	30	17	19	4	17.5	-3.7	1.219	0.3	0.2	0	18.9	14.2	0	81	68	0	37	35	36
2022	12	30	17	29	4	17.9	-4.4	1.219	0.3	0.2	0	18.1	13.3	0	79	67	0	37	36	36
2022	12	30	17	39	4	18.5	-4.5	1.219	0.3	0.2	0	18.5	14.2	0	80	68	0	37	35	36
2022	12	30	17	49	4	18.2	-4.3	1.219	0.3	0.2	0	18.5	13.8	0	80	67	0	37	35	35
2022	12	30	17	59	4	18.5	-3.9	1.218	0.3	0.2	0	18.5	13.8	0	80	67	0	37	35	37
2022	12	30	18	9	4	16.7	-4.7	1.219	0.3	0.2	0	18.5	13.8	0	80	68	0	37	36	36
2022	12	30	18	19	4	18.6	-4.3	1.218	0.3	0.2	0	22.8	17.6	0	89	76	0	36	35	36
2022	12	30	18	29	4	17.8	-4.6	1.218	0.3	0.2	0	20.6	16.8	0	86	74	0	38	35	35
2022	12	30	18	39	4	18.2	-4.3	1.218	0.3	0.2	0	21.1	17.6	0	87	76	0	38	35	36
2022	12	30	18	49	4	18.6	-4.1	1.218	0.3	0.2	0	21.1	16.8	0	86	74	0	37	35	36
2022	12	30	18	59	4	17.8	-3.3	1.218	0.3	0.2	0	22.4	18.1	0	89	77	0	37	35	37
2022	12	30	19	9	4	18.7	-3.5	1.218	0.3	0.2	0	22.8	18.1	0	90	77	0	37	35	36
2022	12	30	19	19	4	17.9	-3.7	1.218	0.3	0.2	0	20.6	16.8	0	86	74	0	38	35	36
2022	12	30	19	29	4	18.1	-3.3	1.218	0.3	0.2	0	26.7	22.4	0	100	87	0	38	35	36
2022	12	30	19	39	4	17.9	-3	1.218	0.3	0.2	0	24.9	20.2	0	95	82	0	37	35	37
2022	12	30	19	49	4	16.8	-3	1.218	0.3	0.2	0	22.4	17.6	0	89	76	0	37	35	35
2022	12	30	19	59	4	18.4	-4.7	1.218	0.3	0.2	0	20.6	16.3	0	85	73	0	37	35	36
2022	12	30	20	9	4	18.7	-3.9	1.218	0.3	0.2	0	20.2	15.5	0	84	71	0	37	35	36
2022	12	30	20	19	4	17.3	-4.4	1.218	0.3	0.2	0	19.8	15.5	0	83	71	0	37	35	36
2022	12	30	20	29	4	18.7	-4.5	1.218	0.3	0.2	0	19.8	15.1	0	83	70	0	37	35	36
2022	12	30	20	39	4	18.4	-4.1	1.218	0.3	0.2	0	19.8	15.1	0	83	70	0	37	35	36
2022	12	30	20	49	4	18.9	-3.8	1.218	0.3	0.2	0	24.9	19.8	0	95	81	0	37	35	35
2022	12	30	20	59	4	18.2	-3.5	1.218	0.4	0.3	0	20.6	15.9	0	85	72	0	37	35	35
2022	12	30	21	9	4	17.8	-3.6	1.218	0.3	0.2	0	19.4	15.5	0	83	71	0	38	35	36
2022	12	30	21	19	4	18.3	-3.5	1.218	0.3	0.2	0	20.6	15.9	0	85	72	0	37	35	36
2022	12	30	21	29	4	18	-4.8	1.218	0.3	0.2	0	19.8	15.9	0	83	71	0	37	34	36
2022	12	30	21	39	4	18.6	-4.9	1.218	0.3	0.2	0	19.8	15.1	0	83	70	0	37	35	36
2022	12	30	21	49	4	17.9	-4.3	1.218	0.3	0.2	0	19.8	15.1	0	83	70	0	37	35	35
2022	12	30	21	59	4	18.3	-4.3	1.218	0.3	0.2	0	19.8	15.1	0	83	70	0	37	35	36
2022	12	30	22	9	4	17.4	-3.2	1.218	0.3	0.2	0	19.8	15.1	0	83	70	0	37	35	36
2022	12	30	22	19	4	17	-3.2	1.218	0.3	0.2	0	19.8	14.6	0	83	69	0	37	35	36
2022	12	30	22	29	4	19.7	-3.8	1.218	0.3	0.2	0	18.9	14.2	0	82	69	0	38	36	36
2022	12	30	22	39	4	17.6	-4	1.218	0.3	0.2	0	19.4	15.1	0	82	70	0	37	35	36
2022	12	30	22	49	4	17.2	-4	1.218	0.3	0.2	0	19.4	14.6	0	82	69	0	37	35	36
2022	12	30	22	59	4	18.3	-3.5	1.218	0.3	0.2	0	19.4	14.6	0	82	69	0	37	35	36
2022	12	30	23	9	4	17.5	-4.3	1.218	0.3	0.2	0	18.9	14.6	0	82	69	0	38	35	36
2022	12	30	23	19	4	17.6	-4	1.218	0.3	0.2	0	18.5	15.1	0	81	69	0	38	34	36
2022	12	30	23	29	4	18.4	-4.1	1.218	0.3	0.2	0	19.4	14.2	0	82	69	0	37	36	36
2022	12	30	23	39	4	16.4	-4.2	1.218	0.3	0.2	0	18.9	14.6	0	82	69	0	38	35	36
2022	12	30	23	49	4	18.4	-4.3	1.218	0.3	0.2	0	18.9	14.6	0	81	69	0	37	35	36
2022	12	30	23	59	4	17.5	-4	1.218	0.3	0.2	0	18.9	14.6	0	82	69	0	38	35	36



### Reinhackle (0365)

Year	Month	Day	Hour	Minute	Second	VelocityX	VelocityY	Level	StdError1	StdError2	StdError3	SNR1	SNR2	SNR3	SignalAmp1	SignalAmp2	SignalAmp3	Noise1	Noise2	Noise3
2022	12	31	0	9	4	17.9	-4.5	1.218	0.3	0.2	0	19.4	14.6	0	82	69	0	37	35	36
2022	12	31	0	19	4	16.7	-3.6	1.217	0.3	0.2	0	19.4	14.6	0	82	69	0	37	35	36
2022	12	31	0	29	4	17.6	-4	1.217	0.3	0.2	0	19.4	14.6	0	82	69	0	37	35	36
2022	12	31	0	39	4	17.7	-4.5	1.217	0.3	0.2	0	19.4	14.6	0	82	69	0	37	35	36
2022	12	31	0	49	4	18.6	-4.4	1.218	0.4	0.3	0	18.9	14.6	0	82	69	0	38	35	36
2022	12	31	0	59	4	17.9	-3.8	1.218	0.3	0.2	0	19.4	15.1	0	82	69	0	37	34	36
2022	12	31	1	9	4	17.9	-4.3	1.218	0.3	0.2	0	18.9	14.2	0	81	68	0	37	35	36
2022	12	31	1	19	4	18	-4	1.218	0.3	0.2	0	18.5	13.8	0	81	68	0	38	36	36
2022	12	31	1	29	4	18.6	-4.1	1.217	0.3	0.2	0	18.5	14.6	0	81	69	0	38	35	36
2022	12	31	1	39	4	17	-4.1	1.217	0.3	0.2	0	18.9	14.6	0	81	69	0	37	35	36
2022	12	31	1	49	4	18	-4.7	1.217	0.3	0.2	0	18.5	14.2	0	81	68	0	38	35	35
2022	12	31	1	59	4	17.2	-4.3	1.217	0.3	0.2	0	18.9	14.2	0	81	68	0	37	35	36
2022	12	31	2	9	4	17.4	-4.3	1.217	0.3	0.2	0	18.9	13.8	0	81	68	0	37	36	36
2022	12	31	2	19	4	17.6	-4.4	1.218	0.3	0.2	0	18.9	14.2	0	81	68	0	37	35	36
2022	12	31	2	29	4	18.6	-4.1	1.218	0.4	0.3	0	18.5	14.2	0	80	67	0	37	34	36
2022	12	31	2	39	4	18.5	-4.3	1.217	0.3	0.2	0	19.4	14.6	0	82	69	0	37	35	36
2022	12	31	2	49	4	18.6	-4.6	1.217	0.3	0.2	0	22.4	18.5	0	90	78	0	38	35	36
2022	12	31	2	59	4	17.9	-4.6	1.217	0.3	0.2	0	21.9	17.2	0	88	76	0	37	36	36
2022	12	31	3	9	4	17.8	-3.8	1.217	0.3	0.2	0	25.8	21.5	0	98	85	0	38	35	36
2022	12	31	3	19	4	17.3	-4	1.217	0.3	0.2	0	22.8	18.5	0	91	78	0	38	35	36
2022	12	31	3	29	4	17.4	-3.7	1.217	0.3	0.2	0	21.1	16.3	0	86	73	0	37	35	36
2022	12	31	3	39	4	18.4	-4.1	1.217	0.3	0.2	0	20.2	15.5	0	84	71	0	37	35	36
2022	12	31	3	49	4	17.2	-4.2	1.217	0.3	0.2	0	20.2	15.5	0	84	71	0	37	35	35
2022	12	31	3	59	4	17.4	-4.3	1.217	0.3	0.2	0	19.4	15.5	0	83	70	0	38	34	36
2022	12	31	4	9	4	17.5	-4.8	1.217	0.3	0.2	0	19.4	15.1	0	82	70	0	37	35	36
2022	12	31	4	19	4	17.8	-5.1	1.217	0.3	0.2	0	18.9	14.6	0	81	69	0	37	35	36
2022	12	31	4	29	4	17.9	-4.2	1.217	0.3	0.2	0	18.9	14.2	0	81	68	0	37	35	36
2022	12	31	4	39	4	17.6	-4.6	1.217	0.3	0.2	0	19.8	14.6	0	82	69	0	36	35	36
2022	12	31	4	49	4	18.7	-4.2	1.217	0.3	0.2	0	18.9	14.6	0	81	69	0	37	35	36
2022	12	31	4	59	4	18.1	-3.6	1.217	0.3	0.2	0	18.9	14.2	0	81	68	0	37	35	36
2022	12	31	5	9	4	17.4	-4	1.217	0.3	0.2	0	18.9	14.2	0	81	68	0	37	35	36
2022	12	31	5	19	4	18	-3.9	1.217	0.3	0.2	0	18.9	13.8	0	81	67	0	37	35	36
2022	12	31	5	29	4	17.1	-4.8	1.217	0.3	0.2	0	18.5	14.2	0	80	68	0	37	35	36
2022	12	31	5	39	4	17.5	-3.6	1.217	0.3	0.2	0	18.5	14.6	0	80	68	0	37	34	35
2022	12	31	5	49	4	17.6	-3.6	1.217	0.3	0.2	0	18.5	14.6	0	80	68	0	37	34	36
2022	12	31	5	59	4	17.2	-4.5	1.217	0.4	0.3	0	18.5	13.8	0	80	67	0	37	35	36
2022	12	31	6	9	4	17.9	-4.2	1.217	0.3	0.2	0	18.5	13.8	0	80	67	0	37	35	36
2022	12	31	6	19	4	17.8	-4.9	1.217	0.3	0.2	0	18.5	13.8	0	80	67	0	37	35	35
2022	12	31	6	29	4	18.2	-4.2	1.217	0.3	0.2	0	19.4	14.2	0	82	68	0	37	35	36
2022	12	31	6	39	4	18.7	-4.7	1.217	0.3	0.2	0	18.5	13.3	0	80	67	0	37	36	37
2022	12	31	6	49	4	18.6	-4.3	1.217	0.3	0.2	0	18.5	14.2	0	80	68	0	37	35	36
2022	12	31	6	59	4	17.8	-3.6	1.217	0.3	0.2	0	18.1	14.2	0	80	68	0	38	35	36
2022	12	31	7	9	4	17.3	-4.1	1.217	0.3	0.2	0	18.5	13.8	0	80	67	0	37	35	36
2022	12	31	7	19	4	17.1	-4.7	1.217	0.3	0.2	0	18.5	13.8	0	80	67	0	37	35	36
2022	12	31	7	29	4	17.3	-3.8	1.217	0.3	0.2	0	19.4	15.1	0	83	70	0	38	35	35
2022	12	31	7	39	4	17.1	-4.7	1.217	0.3	0.2	0	19.4	14.6	0	82	69	0	37	35	36
2022	12	31	7	49	4	17.7	-3.7	1.216	0.3	0.2	0	18.9	14.6	0	82	69	0	38	35	36
2022	12	31	7	59	4	17.9	-4.3	1.216	0.3	0.2	0	18.5	15.1	0	81	70	0	38	35	36

### Reinhackle (0365)

Year	Month	Day	Hour	Minute	Second	VelocityX	VelocityY	Level	StdError1	StdError2	StdError3	SNR1	SNR2	SNR3	SignalAmp1	SignalAmp2	SignalAmp3	Noise1	Noise2	Noise3
2022	12	31	8	9	4	16.3	-4.9	1.215	0.3	0.2	0	19.4	15.1	0	83	70	0	38	35	36
2022	12	31	8	19	4	17.2	-5.3	1.215	0.3	0.2	0	21.1	16.3	0	86	73	0	37	35	36
2022	12	31	8	29	4	17.1	-4.6	1.215	0.3	0.2	0	21.9	17.2	0	88	75	0	37	35	36
2022	12	31	8	39	4	17.2	-4.3	1.216	0.3	0.2	0	23.6	18.9	0	93	79	0	38	35	35
2022	12	31	8	49	4	18	-3.4	1.215	0.3	0.2	0	23.6	18.5	0	92	78	0	37	35	36
2022	12	31	8	59	4	16.8	-4	1.215	0.3	0.2	0	26.2	21.5	0	98	85	0	37	35	36
2022	12	31	9	9	4	17.7	-3.7	1.216	0.3	0.2	0	30.1	24.5	0	107	93	0	37	36	37
2022	12	31	9	19	4	17.3	-3.8	1.215	0.4	0.3	0	32.3	27.1	0	112	98	0	37	35	35
2022	12	31	9	29	4	17.6	-4.3	1.215	0.3	0.2	0	31.8	26.7	0	111	97	0	37	35	36
2022	12	31	9	39	4	17.6	-4.2	1.215	0.3	0.2	0	30.5	25.4	0	108	94	0	37	35	35
2022	12	31	9	49	4	18.8	-3.8	1.216	0.3	0.2	0	27.5	22.4	0	101	87	0	37	35	35
2022	12	31	9	59	4	17.5	-4.9	1.216	0.3	0.2	0	26.7	21.1	0	99	85	0	37	36	36
2022	12	31	10	9	4	17.3	-4	1.216	0.3	0.2	0	25.4	20.2	0	96	82	0	37	35	35
2022	12	31	10	19	4	16.4	-3.8	1.217	0.3	0.2	0	24.1	18.9	0	93	79	0	37	35	35
2022	12	31	10	29	4	17.3	-3.5	1.216	0.3	0.2	0	22.4	17.2	0	89	75	0	37	35	36
2022	12	31	10	39	4	17.6	-4.3	1.215	0.3	0.2	0	21.5	16.3	0	87	73	0	37	35	36
2022	12	31	10	49	4	18.4	-4.8	1.215	0.3	0.2	0	21.5	16.3	0	87	73	0	37	35	36
2022	12	31	10	59	4	17.6	-5.1	1.216	0.3	0.2	0	20.6	15.9	0	86	72	0	38	35	36
2022	12	31	11	9	4	16.9	-4.8	1.215	0.3	0.2	0	21.5	15.9	0	87	72	0	37	35	35
2022	12	31	11	19	4	17.7	-4.4	1.217	0.3	0.2	0	20.6	15.9	0	85	72	0	37	35	36
2022	12	31	11	29	4	16.8	-4.6	1.217	0.3	0.2	0	20.6	15.9	0	85	72	0	37	35	36
2022	12	31	11	39	4	16.4	-3.4	1.216	0.3	0.2	0	19.4	15.1	0	83	70	0	38	35	36
2022	12	31	11	49	4	20	-4.4	1.216	0.3	0.2	0	18.9	14.2	0	81	68	0	37	35	36
2022	12	31	11	59	4	17.8	-4.6	1.217	0.3	0.2	0	19.4	14.2	0	81	68	0	36	35	36
2022	12	31	12	9	4	18.2	-4	1.216	0.3	0.2	0	18.5	14.2	0	81	68	0	38	35	36
2022	12	31	12	19	4	17.3	-4.8	1.216	0.3	0.2	0	22.8	18.1	0	90	77	0	37	35	36
2022	12	31	12	29	4	16.8	-3.3	1.216	0.3	0.2	0	22.8	17.6	0	90	76	0	37	35	35
2022	12	31	12	39	4	17.3	-4.1	1.216	0.3	0.2	0	20.2	15.1	0	83	70	0	36	35	37
2022	12	31	12	49	4	18.2	-4	1.216	0.3	0.2	0	18.5	13.8	0	80	67	0	37	35	35
2022	12	31	12	59	4	17.6	-4.3	1.216	0.3	0.2	0	19.4	14.6	0	82	69	0	37	35	36
2022	12	31	13	9	4	19	-4	1.216	0.3	0.2	0	21.1	16.3	0	86	73	0	37	35	36
2022	12	31	13	19	4	18.6	-4.4	1.216	0.3	0.2	0	20.6	15.9	0	86	72	0	38	35	36
2022	12	31	13	29	4	17.6	-3.9	1.216	0.3	0.2	0	23.6	18.9	0	92	78	0	37	34	36
2022	12	31	13	39	4	16.9	-3.4	1.216	0.4	0.3	0	21.1	15.9	0	86	72	0	37	35	35
2022	12	31	13	49	4	18.2	-3.9	1.216	0.3	0.2	0	21.1	15.9	0	86	72	0	37	35	36
2022	12	31	13	59	4	17.6	-4.7	1.216	0.3	0.2	0	23.6	18.9	0	92	79	0	37	35	35
2022	12	31	14	9	4	17.8	-3.5	1.216	0.3	0.2	0	21.5	16.8	0	87	74	0	37	35	36
2022	12	31	14	19	4	17.2	-4.4	1.216	0.3	0.2	0	20.2	15.1	0	84	70	0	37	35	36
2022	12	31	14	29	4	17.8	-3.8	1.215	0.3	0.2	0	21.1	16.3	0	86	73	0	37	35	36
2022	12	31	14	39	4	18	-4.6	1.216	0.3	0.2	0	20.2	15.5	0	84	71	0	37	35	36
2022	12	31	14	49	4	17	-3.5	1.216	0.3	0.2	0	22.8	17.6	0	90	77	0	37	36	36
2022	12	31	14	59	4	16.9	-4.6	1.215	0.3	0.2	0	24.1	18.9	0	93	79	0	37	35	36
2022	12	31	15	9	4	17.8	-4.9	1.214	0.3	0.2	0	21.5	17.2	0	88	75	0	38	35	36
2022	12	31	15	19	4	17.7	-4.3	1.214	0.3	0.2	0	23.6	18.5	0	92	78	0	37	35	36
2022	12	31	15	29	4	17.4	-4.4	1.213	0.3	0.2	0	24.5	18.9	0	94	79	0	37	35	36
2022	12	31	15	39	4	17.5	-4.3	1.214	0.3	0.2	0	24.1	18.1	0	92	77	0	36	35	36
2022	12	31	15	49	4	17.3	-4	1.214	0.3	0.2	0	18.9	14.6	0	81	68	0	37	34	35
2022	12	31	15	59	4	16.6	-3.6	1.214	0.3	0.2	0	25.8	20.6	0	97	83	0	37	35	35

### Reinhackle (0365)

Year	Month	Day	Hour	Minute	Second	VelocityX	VelocityY	Level	StdError1	StdError2	StdError3	SNR1	SNR2	SNR3	SignalAmp1	SignalAmp2	SignalAmp3	Noise1	Noise2	Noise3
2022	12	31	16	9	4	17.9	-3.2	1.213	0.3	0.2	0	30.1	25.4	0	107	93	0	37	34	35
2022	12	31	16	19	4	17.3	-3.9	1.213	0.3	0.2	0	30.5	25.4	0	108	94	0	37	35	36
2022	12	31	16	29	4	18.4	-4.5	1.214	0.3	0.2	0	25.4	20.6	0	96	83	0	37	35	36
2022	12	31	16	39	4	17.7	-4	1.214	0.3	0.2	0	27.5	21.9	0	101	86	0	37	35	35
2022	12	31	16	49	4	18.6	-3.8	1.214	0.3	0.2	0	28.8	23.6	0	104	90	0	37	35	36
2022	12	31	16	59	4	17.3	-4.4	1.213	0.3	0.2	0	30.1	24.5	0	107	91	0	37	34	35
2022	12	31	17	9	4	17.5	-4.6	1.214	0.3	0.2	0	26.7	21.5	0	99	84	0	37	34	35
2022	12	31	17	19	4	17.8	-3.4	1.214	0.3	0.2	0	24.9	19.8	0	95	81	0	37	35	35
2022	12	31	17	29	4	18.6	-4.3	1.215	0.4	0.3	0	24.9	19.4	0	95	80	0	37	35	35
2022	12	31	17	39	4	17.6	-3.7	1.214	0.3	0.2	0	24.5	19.4	0	94	80	0	37	35	36
2022	12	31	17	49	4	17.7	-4.7	1.215	0.3	0.2	0	23.6	18.9	0	92	79	0	37	35	36
2022	12	31	17	59	4	18.9	-4.9	1.215	0.3	0.2	0	24.1	18.9	0	93	79	0	37	35	36
2022	12	31	18	9	4	17.9	-3.6	1.215	0.3	0.2	0	23.2	18.5	0	91	77	0	37	34	36
2022	12	31	18	19	4	18.2	-3.4	1.215	0.3	0.2	0	23.2	18.1	0	91	77	0	37	35	35
2022	12	31	18	29	4	18.5	-3.6	1.215	0.3	0.2	0	23.6	18.5	0	92	78	0	37	35	36
2022	12	31	18	39	4	17.1	-4.2	1.215	0.4	0.3	0	21.9	17.6	0	89	76	0	38	35	36
2022	12	31	18	49	4	18.1	-4.2	1.215	0.4	0.3	0	23.6	18.9	0	93	79	0	38	35	35
2022	12	31	18	59	4	17.5	-2.8	1.215	0.3	0.2	0	26.7	22.4	0	100	87	0	38	35	36
2022	12	31	19	9	4	18	-3.6	1.215	0.3	0.2	0	24.1	19.4	0	94	80	0	38	35	36
2022	12	31	19	19	4	17.3	-3.7	1.216	0.3	0.2	0	22.8	18.1	0	90	77	0	37	35	36
2022	12	31	19	29	4	17.5	-3.3	1.215	0.3	0.2	0	21.9	17.2	0	88	75	0	37	35	36
2022	12	31	19	39	4	18.6	-3.9	1.215	0.3	0.2	0	22.4	17.2	0	89	75	0	37	35	36
2022	12	31	19	49	4	18	-3.5	1.214	0.3	0.2	0	22.8	17.6	0	90	76	0	37	35	36
2022	12	31	19	59	4	17.4	-4.3	1.215	0.3	0.2	0	21.5	16.8	0	88	74	0	38	35	36
2022	12	31	20	9	4	17.5	-4.1	1.215	0.3	0.2	0	24.1	18.9	0	93	79	0	37	35	36
2022	12	31	20	19	4	17.1	-4.5	1.214	0.3	0.2	0	24.5	19.4	0	94	80	0	37	35	35
2022	12	31	20	29	4	17.4	-3.6	1.214	0.3	0.2	0	22.8	17.2	0	90	76	0	37	36	36
2022	12	31	20	39	4	18.1	-3.1	1.214	0.3	0.2	0	24.9	19.8	0	95	81	0	37	35	35
2022	12	31	20	49	4	17.5	-3.6	1.215	0.3	0.2	0	24.5	18.5	0	93	78	0	36	35	36
2022	12	31	20	59	4	17.7	-3.6	1.215	0.3	0.2	0	22.8	17.6	0	90	76	0	37	35	36
2022	12	31	21	9	4	18.2	-3.5	1.215	0.3	0.2	0	23.2	18.5	0	91	78	0	37	35	36
2022	12	31	21	19	4	18.1	-3.6	1.215	0.4	0.3	0	21.9	16.8	0	88	74	0	37	35	36
2022	12	31	21	29	4	18	-3.5	1.215	0.4	0.3	0	22.4	17.2	0	89	75	0	37	35	36
2022	12	31	21	39	4	17.6	-4.4	1.215	0.3	0.2	0	23.2	17.6	0	91	76	0	37	35	35
2022	12	31	21	49	4	17.4	-4	1.214	0.3	0.2	0	22.4	17.2	0	89	75	0	37	35	36
2022	12	31	21	59	4	17.2	-3.3	1.215	0.3	0.2	0	22.8	17.2	0	90	75	0	37	35	36
2022	12	31	22	9	4	17.2	-4.9	1.214	0.3	0.2	0	22.4	17.2	0	89	75	0	37	35	36
2022	12	31	22	19	4	17	-4	1.215	0.3	0.2	0	21.9	16.3	0	88	73	0	37	35	35
2022	12	31	22	29	4	17.2	-4.8	1.215	0.3	0.2	0	21.9	16.8	0	88	74	0	37	35	35
2022	12	31	22	39	4	17.2	-4.3	1.215	0.4	0.3	0	22.4	17.2	0	89	75	0	37	35	36
2022	12	31	22	49	4	16.2	-5.2	1.215	0.3	0.2	0	21.9	16.8	0	88	74	0	37	35	35
2022	12	31	22	59	4	16.9	-4.8	1.215	0.3	0.2	0	21.1	16.3	0	86	73	0	37	35	36
2022	12	31	23	9	4	15.7	-2.4	1.215	0.3	0.2	0	21.5	16.8	0	87	73	0	37	34	35
2022	12	31	23	19	4	16.1	-3.7	1.215	0.3	0.2	0	21.5	15.9	0	86	72	0	36	35	36
2022	12	31	23	29	4	16.2	-3.2	1.215	0.3	0.2	0	21.1	15.9	0	86	72	0	37	35	37
2022	12	31	23	39	4	17.5	-4	1.215	0.3	0.2	0	21.1	16.3	0	86	73	0	37	35	36
2022	12	31	23	49	4	16.6	-5.2	1.215	0.3	0.2	0	20.6	15.9	0	85	71	0	37	34	36
2022	12	31	23	59	4	15.8	-4.8	1.215	0.3	0.2	0	20.6	15.5	0	85	71	0	37	35	36

### Reinhackle (0365)

Year	Month	Day	Hour	Minute	Second	IceDetection	Heading	Pitch	Roll	StdDevHeading	StdDevPitch	StdDevRoll	Temperature	Pressure	StdDevPressure	Voltage	CellBegin	CellEnd
2022	12	1	0	9	51	0	0	0	0	0	0	0	1.44	0	0	10.8	0.1	1.2
2022	12	1	0	19	51	0	0	0	0	0	0	0	1.43	0	0	10.8	0.1	1.2
2022	12	1	0	29	51	0	0	0	0	0	0	0	1.43	0	0	10.8	0.1	1.2
2022	12	1	0	39	51	0	0	0	0	0	0	0	1.41	0	0	10.8	0.1	1.2
2022	12	1	0	49	51	0	0	0	0	0	0	0	1.41	0	0	10.8	0.1	1.2
2022	12	1	0	59	51	0	0	0	0	0	0	0	1.4	0	0	10.8	0.1	1.2
2022	12	1	1	9	51	0	0	0	0	0	0	0	1.4	0	0	10.8	0.1	1.2
2022	12	1	1	19	51	0	0	0	0	0	0	0	1.38	0	0	10.8	0.1	1.2
2022	12	1	1	29	51	0	0	0	0	0	0	0	1.37	0	0	10.8	0.1	1.2
2022	12	1	1	39	51	0	0	0	0	0	0	0	1.35	0	0	10.8	0.1	1.2
2022	12	1	1	49	51	0	0	0	0	0	0	0	1.35	0	0	10.8	0.1	1.2
2022	12	1	1	59	51	0	0	0	0	0	0	0	1.34	0	0	10.8	0.1	1.2
2022	12	1	2	9	51	0	0	0	0	0	0	0	1.32	0	0	10.8	0.1	1.2
2022	12	1	2	19	51	0	0	0	0	0	0	0	1.31	0	0	10.8	0.1	1.2
2022	12	1	2	29	51	0	0	0	0	0	0	0	1.3	0	0	10.8	0.1	1.2
2022	12	1	2	39	51	0	0	0	0	0	0	0	1.29	0	0	10.8	0.1	1.2
2022	12	1	2	49	51	0	0	0	0	0	0	0	1.28	0	0	10.8	0.1	1.2
2022	12	1	2	59	51	0	0	0	0	0	0	0	1.27	0	0	10.8	0.1	1.2
2022	12	1	3	9	51	0	0	0	0	0	0	0	1.25	0	0	10.8	0.1	1.2
2022	12	1	3	19	51	0	0	0	0	0	0	0	1.24	0	0	10.8	0.1	1.2
2022	12	1	3	29	51	0	0	0	0	0	0	0	1.23	0	0	10.8	0.1	1.2
2022	12	1	3	39	51	0	0	0	0	0	0	0	1.23	0	0	10.8	0.1	1.2
2022	12	1	3	49	51	0	0	0	0	0	0	0	1.21	0	0	10.8	0.1	1.2
2022	12	1	3	59	51	0	0	0	0	0	0	0	1.2	0	0	10.8	0.1	1.2
2022	12	1	4	9	51	0	0	0	0	0	0	0	1.19	0	0	10.8	0.1	1.2
2022	12	1	4	19	51	0	0	0	0	0	0	0	1.18	0	0	10.6	0.1	1.2
2022	12	1	4	29	51	0	0	0	0	0	0	0	1.17	0	0	10.6	0.1	1.2
2022	12	1	4	39	51	0	0	0	0	0	0	0	1.16	0	0	10.8	0.1	1.2
2022	12	1	4	49	51	0	0	0	0	0	0	0	1.15	0	0	10.6	0.1	1.2
2022	12	1	4	59	51	0	0	0	0	0	0	0	1.14	0	0	10.6	0.1	1.2
2022	12	1	5	9	51	0	0	0	0	0	0	0	1.13	0	0	10.6	0.1	1.2
2022	12	1	5	19	51	0	0	0	0	0	0	0	1.11	0	0	10.6	0.1	1.2
2022	12	1	5	29	51	0	0	0	0	0	0	0	1.11	0	0	10.6	0.1	1.2
2022	12	1	5	39	51	0	0	0	0	0	0	0	1.11	0	0	10.6	0.1	1.2
2022	12	1	5	49	51	0	0	0	0	0	0	0	1.1	0	0	10.6	0.1	1.2
2022	12	1	5	59	51	0	0	0	0	0	0	0	1.09	0	0	10.6	0.1	1.2
2022	12	1	6	9	51	0	0	0	0	0	0	0	1.08	0	0	10.6	0.1	1.2
2022	12	1	6	19	51	0	0	0	0	0	0	0	1.07	0	0	10.6	0.1	1.2
2022	12	1	6	29	51	0	0	0	0	0	0	0	1.07	0	0	10.6	0.1	1.2
2022	12	1	6	39	51	0	0	0	0	0	0	0	1.06	0	0	10.6	0.1	1.2
2022	12	1	6	49	51	0	0	0	0	0	0	0	1.05	0	0	10.6	0.1	1.2
2022	12	1	6	59	51	0	0	0	0	0	0	0	1.04	0	0	10.6	0.1	1.2
2022	12	1	7	9	51	0	0	0	0	0	0	0	1.04	0	0	10.6	0.1	1.2
2022	12	1	7	19	51	0	0	0	0	0	0	0	1.03	0	0	10.6	0.1	1.2
2022	12	1	7	29	51	0	0	0	0	0	0	0	1.03	0	0	10.6	0.1	1.2
2022	12	1	7	39	51	0	0	0	0	0	0	0	1.02	0	0	10.6	0.1	1.2
2022	12	1	7	49	51	0	0	0	0	0	0	0	1.01	0	0	10.6	0.1	1.2
2022	12	1	7	59	51	0	0	0	0	0	0	0	1.01	0	0	10.6	0.1	1.2

### Reinhackle (0365)

Year	Month	Day	Hour	Minute	Second	IceDetection	Heading	Pitch	Roll	StdDevHeading	StdDevPitch	StdDevRoll	Temperature	Pressure	StdDevPressure	Voltage	CellBegin	CellEnd
2022	12	1	8	9	51	0	0	0	0	0	0	0	1.01	0	0	10.6	0.1	1.2
2022	12	1	8	19	51	0	0	0	0	0	0	0	1.02	0	0	10.8	0.1	1.2
2022	12	1	8	29	51	0	0	0	0	0	0	0	1.02	0	0	11	0.1	1.2
2022	12	1	8	39	51	0	0	0	0	0	0	0	1.03	0	0	11.4	0.1	1.2
2022	12	1	8	49	51	0	0	0	0	0	0	0	1.03	0	0	11.4	0.1	1.2
2022	12	1	8	59	51	0	0	0	0	0	0	0	1.03	0	0	11.6	0.1	1.2
2022	12	1	9	9	51	0	0	0	0	0	0	0	1.04	0	0	11.6	0.1	1.2
2022	12	1	9	19	51	0	0	0	0	0	0	0	1.06	0	0	12	0.1	1.2
2022	12	1	9	29	51	0	0	0	0	0	0	0	1.09	0	0	11.8	0.1	1.2
2022	12	1	9	39	51	0	0	0	0	0	0	0	1.12	0	0	12.2	0.1	1.2
2022	12	1	9	49	51	0	0	0	0	0	0	0	1.17	0	0	12.4	0.1	1.2
2022	12	1	9	59	51	0	0	0	0	0	0	0	1.22	0	0	13	0.1	1.2
2022	12	1	10	9	51	0	0	0	0	0	0	0	1.26	0	0	13	0.1	1.2
2022	12	1	10	19	51	0	0	0	0	0	0	0	1.25	0	0	12.2	0.1	1.2
2022	12	1	10	29	51	0	0	0	0	0	0	0	1.29	0	0	12.2	0.1	1.2
2022	12	1	10	39	51	0	0	0	0	0	0	0	1.31	0	0	12.2	0.1	1.2
2022	12	1	10	49	51	0	0	0	0	0	0	0	1.32	0	0	12.2	0.1	1.2
2022	12	1	10	59	51	0	0	0	0	0	0	0	1.36	0	0	12.4	0.1	1.2
2022	12	1	11	9	51	0	0	0	0	0	0	0	1.37	0	0	12.4	0.1	1.2
2022	12	1	11	19	51	0	0	0	0	0	0	0	1.42	0	0	12.6	0.1	1.2
2022	12	1	11	29	51	0	0	0	0	0	0	0	1.46	0	0	12.8	0.1	1.2
2022	12	1	11	39	51	0	0	0	0	0	0	0	1.48	0	0	13.2	0.1	1.2
2022	12	1	11	49	51	0	0	0	0	0	0	0	1.51	0	0	13.2	0.1	1.2
2022	12	1	11	59	51	0	0	0	0	0	0	0	1.53	0	0	13.2	0.1	1.2
2022	12	1	12	9	51	0	0	0	0	0	0	0	1.5	0	0	12.6	0.1	1.2
2022	12	1	12	19	51	0	0	0	0	0	0	0	1.41	0	0	11.8	0.1	1.2
2022	12	1	12	29	51	0	0	0	0	0	0	0	1.47	0	0	12.8	0.1	1.2
2022	12	1	12	39	51	0	0	0	0	0	0	0	1.44	0	0	12.6	0.1	1.2
2022	12	1	12	49	51	0	0	0	0	0	0	0	1.5	0	0	13	0.1	1.2
2022	12	1	12	59	51	0	0	0	0	0	0	0	1.55	0	0	13.2	0.1	1.2
2022	12	1	13	9	51	0	0	0	0	0	0	0	1.54	0	0	12.6	0.1	1.2
2022	12	1	13	19	51	0	0	0	0	0	0	0	1.59	0	0	13	0.1	1.2
2022	12	1	13	29	51	0	0	0	0	0	0	0	1.57	0	0	12.6	0.1	1.2
2022	12	1	13	39	51	0	0	0	0	0	0	0	1.62	0	0	12.8	0.1	1.2
2022	12	1	13	49	51	0	0	0	0	0	0	0	1.6	0	0	12.6	0.1	1.2
2022	12	1	13	59	51	0	0	0	0	0	0	0	1.56	0	0	12.2	0.1	1.2
2022	12	1	14	9	51	0	0	0	0	0	0	0	1.59	0	0	12.2	0.1	1.2
2022	12	1	14	19	51	0	0	0	0	0	0	0	1.52	0	0	11.4	0.1	1.2
2022	12	1	14	29	51	0	0	0	0	0	0	0	1.63	0	0	12.8	0.1	1.2
2022	12	1	14	39	51	0	0	0	0	0	0	0	1.69	0	0	12.8	0.1	1.2
2022	12	1	14	49	51	0	0	0	0	0	0	0	1.71	0	0	13	0.1	1.2
2022	12	1	14	59	51	0	0	0	0	0	0	0	1.7	0	0	12.8	0.1	1.2
2022	12	1	15	9	51	0	0	0	0	0	0	0	1.68	0	0	12.8	0.1	1.2
2022	12	1	15	19	51	0	0	0	0	0	0	0	1.63	0	0	11.6	0.1	1.2
2022	12	1	15	29	51	0	0	0	0	0	0	0	1.6	0	0	11.4	0.1	1.2
2022	12	1	15	39	51	0	0	0	0	0	0	0	1.59	0	0	11.2	0.1	1.2
2022	12	1	15	49	51	0	0	0	0	0	0	0	1.58	0	0	11.2	0.1	1.2
2022	12	1	15	59	51	0	0	0	0	0	0	0	1.59	0	0	11.2	0.1	1.2

### Reinhackle (0365)

Year	Month	Day	Hour	Minute	Second	IceDetection	Heading	Pitch	Roll	StdDevHeading	StdDevPitch	StdDevRoll	Temperature	Pressure	StdDevPressure	Voltage	CellBegin	CellEnd
2022	12	1	16	9	51	0	0	0	0	0	0	0	1.59	0	0	11.2	0.1	1.2
2022	12	1	16	19	51	0	0	0	0	0	0	0	1.6	0	0	11.2	0.1	1.2
2022	12	1	16	29	51	0	0	0	0	0	0	0	1.61	0	0	11.2	0.1	1.2
2022	12	1	16	39	51	0	0	0	0	0	0	0	1.62	0	0	11.2	0.1	1.2
2022	12	1	16	49	51	0	0	0	0	0	0	0	1.62	0	0	11.2	0.1	1.2
2022	12	1	16	59	51	0	0	0	0	0	0	0	1.62	0	0	11.2	0.1	1.2
2022	12	1	17	9	51	0	0	0	0	0	0	0	1.63	0	0	11.2	0.1	1.2
2022	12	1	17	19	51	0	0	0	0	0	0	0	1.63	0	0	11.2	0.1	1.2
2022	12	1	17	29	51	0	0	0	0	0	0	0	1.63	0	0	11	0.1	1.2
2022	12	1	17	39	51	0	0	0	0	0	0	0	1.63	0	0	11.2	0.1	1.2
2022	12	1	17	49	51	0	0	0	0	0	0	0	1.64	0	0	11.2	0.1	1.2
2022	12	1	17	59	51	0	0	0	0	0	0	0	1.65	0	0	11.2	0.1	1.2
2022	12	1	18	9	51	0	0	0	0	0	0	0	1.65	0	0	11	0.1	1.2
2022	12	1	18	19	51	0	0	0	0	0	0	0	1.66	0	0	11.2	0.1	1.2
2022	12	1	18	29	51	0	0	0	0	0	0	0	1.67	0	0	11.2	0.1	1.2
2022	12	1	18	39	51	0	0	0	0	0	0	0	1.67	0	0	11	0.1	1.2
2022	12	1	18	49	51	0	0	0	0	0	0	0	1.67	0	0	11	0.1	1.2
2022	12	1	18	59	51	0	0	0	0	0	0	0	1.68	0	0	11	0.1	1.2
2022	12	1	19	9	51	0	0	0	0	0	0	0	1.68	0	0	11	0.1	1.2
2022	12	1	19	19	51	0	0	0	0	0	0	0	1.69	0	0	11	0.1	1.2
2022	12	1	19	29	51	0	0	0	0	0	0	0	1.69	0	0	11	0.1	1.2
2022	12	1	19	39	51	0	0	0	0	0	0	0	1.69	0	0	11	0.1	1.2
2022	12	1	19	49	51	0	0	0	0	0	0	0	1.7	0	0	11	0.1	1.2
2022	12	1	19	59	51	0	0	0	0	0	0	0	1.7	0	0	11	0.1	1.2
2022	12	1	20	9	51	0	0	0	0	0	0	0	1.7	0	0	11	0.1	1.2
2022	12	1	20	19	51	0	0	0	0	0	0	0	1.71	0	0	11	0.1	1.2
2022	12	1	20	29	51	0	0	0	0	0	0	0	1.71	0	0	11	0.1	1.2
2022	12	1	20	39	51	0	0	0	0	0	0	0	1.71	0	0	11	0.1	1.2
2022	12	1	20	49	51	0	0	0	0	0	0	0	1.72	0	0	11	0.1	1.2
2022	12	1	20	59	51	0	0	0	0	0	0	0	1.72	0	0	11	0.1	1.2
2022	12	1	21	9	51	0	0	0	0	0	0	0	1.73	0	0	11	0.1	1.2
2022	12	1	21	19	51	0	0	0	0	0	0	0	1.73	0	0	11	0.1	1.2
2022	12	1	21	29	51	0	0	0	0	0	0	0	1.73	0	0	11	0.1	1.2
2022	12	1	21	39	51	0	0	0	0	0	0	0	1.74	0	0	11	0.1	1.2
2022	12	1	21	49	51	0	0	0	0	0	0	0	1.74	0	0	11	0.1	1.2
2022	12	1	21	59	51	0	0	0	0	0	0	0	1.75	0	0	11	0.1	1.2
2022	12	1	22	9	51	0	0	0	0	0	0	0	1.75	0	0	11	0.1	1.2
2022	12	1	22	19	51	0	0	0	0	0	0	0	1.76	0	0	11	0.1	1.2
2022	12	1	22	29	51	0	0	0	0	0	0	0	1.77	0	0	11	0.1	1.2
2022	12	1	22	39	51	0	0	0	0	0	0	0	1.77	0	0	11	0.1	1.2
2022	12	1	22	49	51	0	0	0	0	0	0	0	1.77	0	0	11	0.1	1.2
2022	12	1	22	59	51	0	0	0	0	0	0	0	1.78	0	0	11	0.1	1.2
2022	12	1	23	9	51	0	0	0	0	0	0	0	1.79	0	0	11	0.1	1.2
2022	12	1	23	19	51	0	0	0	0	0	0	0	1.78	0	0	11	0.1	1.2
2022	12	1	23	29	51	0	0	0	0	0	0	0	1.79	0	0	11	0.1	1.2
2022	12	1	23	39	51	0	0	0	0	0	0	0	1.8	0	0	11	0.1	1.2
2022	12	1	23	49	51	0	0	0	0	0	0	0	1.81	0	0	11	0.1	1.2
2022	12	1	23	59	51	0	0	0	0	0	0	0	1.81	0	0	11	0.1	1.2

### Reinhackle (0365)

Year	Month	Day	Hour	Minute	Second	IceDetection	Heading	Pitch	Roll	StdDevHeading	StdDevPitch	StdDevRoll	Temperature	Pressure	StdDevPressure	Voltage	CellBegin	CellEnd
2022	12	2	0	9	51	0	0	0	0	0	0	0	1.82	0	0	11	0.1	1.2
2022	12	2	0	19	51	0	0	0	0	0	0	0	1.82	0	0	11	0.1	1.2
2022	12	2	0	29	51	0	0	0	0	0	0	0	1.82	0	0	10.8	0.1	1.2
2022	12	2	0	39	51	0	0	0	0	0	0	0	1.82	0	0	10.8	0.1	1.2
2022	12	2	0	49	51	0	0	0	0	0	0	0	1.83	0	0	11	0.1	1.2
2022	12	2	0	59	51	0	0	0	0	0	0	0	1.83	0	0	10.8	0.1	1.2
2022	12	2	1	9	51	0	0	0	0	0	0	0	1.83	0	0	10.8	0.1	1.2
2022	12	2	1	19	51	0	0	0	0	0	0	0	1.83	0	0	10.8	0.1	1.2
2022	12	2	1	29	51	0	0	0	0	0	0	0	1.84	0	0	10.8	0.1	1.2
2022	12	2	1	39	51	0	0	0	0	0	0	0	1.84	0	0	10.8	0.1	1.2
2022	12	2	1	49	51	0	0	0	0	0	0	0	1.84	0	0	10.8	0.1	1.2
2022	12	2	1	59	51	0	0	0	0	0	0	0	1.84	0	0	10.8	0.1	1.2
2022	12	2	2	9	51	0	0	0	0	0	0	0	1.83	0	0	10.8	0.1	1.2
2022	12	2	2	19	51	0	0	0	0	0	0	0	1.83	0	0	10.8	0.1	1.2
2022	12	2	2	29	51	0	0	0	0	0	0	0	1.84	0	0	10.8	0.1	1.2
2022	12	2	2	39	51	0	0	0	0	0	0	0	1.83	0	0	10.8	0.1	1.2
2022	12	2	2	49	51	0	0	0	0	0	0	0	1.83	0	0	10.8	0.1	1.2
2022	12	2	2	59	51	0	0	0	0	0	0	0	1.83	0	0	10.8	0.1	1.2
2022	12	2	3	9	51	0	0	0	0	0	0	0	1.83	0	0	10.8	0.1	1.2
2022	12	2	3	19	51	0	0	0	0	0	0	0	1.82	0	0	10.8	0.1	1.2
2022	12	2	3	29	51	0	0	0	0	0	0	0	1.82	0	0	10.8	0.1	1.2
2022	12	2	3	39	51	0	0	0	0	0	0	0	1.82	0	0	10.8	0.1	1.2
2022	12	2	3	49	51	0	0	0	0	0	0	0	1.82	0	0	10.8	0.1	1.2
2022	12	2	3	59	51	0	0	0	0	0	0	0	1.82	0	0	10.8	0.1	1.2
2022	12	2	4	9	51	0	0	0	0	0	0	0	1.81	0	0	10.8	0.1	1.2
2022	12	2	4	19	51	0	0	0	0	0	0	0	1.81	0	0	10.8	0.1	1.2
2022	12	2	4	29	51	0	0	0	0	0	0	0	1.81	0	0	10.8	0.1	1.2
2022	12	2	4	39	51	0	0	0	0	0	0	0	1.81	0	0	10.8	0.1	1.2
2022	12	2	4	49	51	0	0	0	0	0	0	0	1.81	0	0	10.8	0.1	1.2
2022	12	2	4	59	51	0	0	0	0	0	0	0	1.81	0	0	10.8	0.1	1.2
2022	12	2	5	9	51	0	0	0	0	0	0	0	1.81	0	0	10.8	0.1	1.2
2022	12	2	5	19	51	0	0	0	0	0	0	0	1.8	0	0	10.8	0.1	1.2
2022	12	2	5	29	51	0	0	0	0	0	0	0	1.8	0	0	10.8	0.1	1.2
2022	12	2	5	39	51	0	0	0	0	0	0	0	1.8	0	0	10.8	0.1	1.2
2022	12	2	5	49	51	0	0	0	0	0	0	0	1.8	0	0	10.8	0.1	1.2
2022	12	2	5	59	51	0	0	0	0	0	0	0	1.8	0	0	10.8	0.1	1.2
2022	12	2	6	9	51	0	0	0	0	0	0	0	1.79	0	0	10.8	0.1	1.2
2022	12	2	6	19	51	0	0	0	0	0	0	0	1.79	0	0	10.8	0.1	1.2
2022	12	2	6	29	51	0	0	0	0	0	0	0	1.79	0	0	10.8	0.1	1.2
2022	12	2	6	39	51	0	0	0	0	0	0	0	1.78	0	0	10.8	0.1	1.2
2022	12	2	6	49	51	0	0	0	0	0	0	0	1.78	0	0	10.8	0.1	1.2
2022	12	2	6	59	51	0	0	0	0	0	0	0	1.77	0	0	10.8	0.1	1.2
2022	12	2	7	9	51	0	0	0	0	0	0	0	1.77	0	0	10.8	0.1	1.2
2022	12	2	7	19	51	0	0	0	0	0	0	0	1.76	0	0	10.8	0.1	1.2
2022	12	2	7	29	51	0	0	0	0	0	0	0	1.76	0	0	10.8	0.1	1.2
2022	12	2	7	39	51	0	0	0	0	0	0	0	1.76	0	0	10.8	0.1	1.2
2022	12	2	7	49	51	0	0	0	0	0	0	0	1.76	0	0	10.8	0.1	1.2
2022	12	2	7	59	51	0	0	0	0	0	0	0	1.76	0	0	10.8	0.1	1.2

### Reinhackle (0365)

Year	Month	Day	Hour	Minute	Second	IceDetection	Heading	Pitch	Roll	StdDevHeading	StdDevPitch	StdDevRoll	Temperature	Pressure	StdDevPressure	Voltage	CellBegin	CellEnd
2022	12	2	8	9	51	0	0	0	0	0	0	0	1.76	0	0	10.8	0.1	1.2
2022	12	2	8	19	51	0	0	0	0	0	0	0	1.76	0	0	10.8	0.1	1.2
2022	12	2	8	29	51	0	0	0	0	0	0	0	1.76	0	0	11	0.1	1.2
2022	12	2	8	39	51	0	0	0	0	0	0	0	1.76	0	0	11.2	0.1	1.2
2022	12	2	8	49	51	0	0	0	0	0	0	0	1.77	0	0	11.4	0.1	1.2
2022	12	2	8	59	51	0	0	0	0	0	0	0	1.77	0	0	11.8	0.1	1.2
2022	12	2	9	9	51	0	0	0	0	0	0	0	1.78	0	0	12	0.1	1.2
2022	12	2	9	19	51	0	0	0	0	0	0	0	1.81	0	0	12	0.1	1.2
2022	12	2	9	29	51	0	0	0	0	0	0	0	1.86	0	0	12	0.1	1.2
2022	12	2	9	39	51	0	0	0	0	0	0	0	1.9	0	0	12	0.1	1.2
2022	12	2	9	49	51	0	0	0	0	0	0	0	1.93	0	0	12	0.1	1.2
2022	12	2	9	59	51	0	0	0	0	0	0	0	1.96	0	0	12	0.1	1.2
2022	12	2	10	9	51	0	0	0	0	0	0	0	1.98	0	0	12	0.1	1.2
2022	12	2	10	19	51	0	0	0	0	0	0	0	2.01	0	0	12	0.1	1.2
2022	12	2	10	29	51	0	0	0	0	0	0	0	2.04	0	0	12.2	0.1	1.2
2022	12	2	10	39	51	0	0	0	0	0	0	0	2.06	0	0	12.2	0.1	1.2
2022	12	2	10	49	51	0	0	0	0	0	0	0	2.08	0	0	12.2	0.1	1.2
2022	12	2	10	59	51	0	0	0	0	0	0	0	2.07	0	0	12	0.1	1.2
2022	12	2	11	9	51	0	0	0	0	0	0	0	2.04	0	0	12	0.1	1.2
2022	12	2	11	19	51	0	0	0	0	0	0	0	2.1	0	0	12.2	0.1	1.2
2022	12	2	11	29	51	0	0	0	0	0	0	0	2.11	0	0	12.2	0.1	1.2
2022	12	2	11	39	51	0	0	0	0	0	0	0	2.16	0	0	12.8	0.1	1.2
2022	12	2	11	49	51	0	0	0	0	0	0	0	2.24	0	0	13.4	0.1	1.2
2022	12	2	11	59	51	0	0	0	0	0	0	0	2.18	0	0	12.4	0.1	1.2
2022	12	2	12	9	51	0	0	0	0	0	0	0	2.22	0	0	13	0.1	1.2
2022	12	2	12	19	51	0	0	0	0	0	0	0	2.29	0	0	13	0.1	1.2
2022	12	2	12	29	51	0	0	0	0	0	0	0	2.23	0	0	13	0.1	1.2
2022	12	2	12	39	51	0	0	0	0	0	0	0	2.25	0	0	13	0.1	1.2
2022	12	2	12	49	51	0	0	0	0	0	0	0	2.29	0	0	13	0.1	1.2
2022	12	2	12	59	51	0	0	0	0	0	0	0	2.22	0	0	13	0.1	1.2
2022	12	2	13	9	51	0	0	0	0	0	0	0	2.27	0	0	13	0.1	1.2
2022	12	2	13	19	51	0	0	0	0	0	0	0	2.29	0	0	13	0.1	1.2
2022	12	2	13	29	51	0	0	0	0	0	0	0	2.23	0	0	13	0.1	1.2
2022	12	2	13	39	51	0	0	0	0	0	0	0	2.21	0	0	12.6	0.1	1.2
2022	12	2	13	49	51	0	0	0	0	0	0	0	2.21	0	0	13	0.1	1.2
2022	12	2	13	59	51	0	0	0	0	0	0	0	2.27	0	0	13	0.1	1.2
2022	12	2	14	9	51	0	0	0	0	0	0	0	2.28	0	0	12.8	0.1	1.2
2022	12	2	14	19	51	0	0	0	0	0	0	0	2.31	0	0	12.8	0.1	1.2
2022	12	2	14	29	51	6	0	0	0	0	0	0	2.25	0	0	12	0.1	1.2
2022	12	2	14	39	51	0	0	0	0	0	0	0	2.27	0	0	13	0.1	1.2
2022	12	2	14	49	51	0	0	0	0	0	0	0	2.24	0	0	11.8	0.1	1.2
2022	12	2	14	59	51	0	0	0	0	0	0	0	2.3	0	0	13	0.1	1.2
2022	12	2	15	9	51	0	0	0	0	0	0	0	2.31	0	0	13.2	0.1	1.2
2022	12	2	15	19	51	0	0	0	0	0	0	0	2.31	0	0	12.8	0.1	1.2
2022	12	2	15	29	51	0	0	0	0	0	0	0	2.33	0	0	13	0.1	1.2
2022	12	2	15	39	51	0	0	0	0	0	0	0	2.29	0	0	13	0.1	1.2
2022	12	2	15	49	51	0	0	0	0	0	0	0	2.31	0	0	13.2	0.1	1.2
2022	12	2	15	59	51	0	0	0	0	0	0	0	2.3	0	0	13.2	0.1	1.2



### Reinhackle (0365)

Year	Month	Day	Hour	Minute	Second	IceDetection	Heading	Pitch	Roll	StdDevHeading	StdDevPitch	StdDevRoll	Temperature	Pressure	StdDevPressure	Voltage	CellBegin	CellEnd
2022	12	2	16	9	51	0	0	0	0	0	0	0	2.27	0	0	12.2	0.1	1.2
2022	12	2	16	19	51	0	0	0	0	0	0	0	2.26	0	0	11.6	0.1	1.2
2022	12	2	16	29	51	0	0	0	0	0	0	0	2.26	0	0	11.4	0.1	1.2
2022	12	2	16	39	51	0	0	0	0	0	0	0	2.27	0	0	11.2	0.1	1.2
2022	12	2	16	49	51	0	0	0	0	0	0	0	2.27	0	0	11.2	0.1	1.2
2022	12	2	16	59	51	0	0	0	0	0	0	0	2.28	0	0	11.2	0.1	1.2
2022	12	2	17	9	51	0	0	0	0	0	0	0	2.29	0	0	11	0.1	1.2
2022	12	2	17	19	51	0	0	0	0	0	0	0	2.29	0	0	11	0.1	1.2
2022	12	2	17	29	51	0	0	0	0	0	0	0	2.3	0	0	11	0.1	1.2
2022	12	2	17	39	51	0	0	0	0	0	0	0	2.3	0	0	11	0.1	1.2
2022	12	2	17	49	51	0	0	0	0	0	0	0	2.3	0	0	11	0.1	1.2
2022	12	2	17	59	51	0	0	0	0	0	0	0	2.3	0	0	11	0.1	1.2
2022	12	2	18	9	51	0	0	0	0	0	0	0	2.3	0	0	11	0.1	1.2
2022	12	2	18	19	51	0	0	0	0	0	0	0	2.31	0	0	11	0.1	1.2
2022	12	2	18	29	51	0	0	0	0	0	0	0	2.31	0	0	11	0.1	1.2
2022	12	2	18	39	51	0	0	0	0	0	0	0	2.32	0	0	11	0.1	1.2
2022	12	2	18	49	51	0	0	0	0	0	0	0	2.31	0	0	11	0.1	1.2
2022	12	2	18	59	51	0	0	0	0	0	0	0	2.32	0	0	11	0.1	1.2
2022	12	2	19	9	51	0	0	0	0	0	0	0	2.32	0	0	11	0.1	1.2
2022	12	2	19	19	51	0	0	0	0	0	0	0	2.33	0	0	11	0.1	1.2
2022	12	2	19	29	51	0	0	0	0	0	0	0	2.33	0	0	11	0.1	1.2
2022	12	2	19	39	51	0	0	0	0	0	0	0	2.33	0	0	11	0.1	1.2
2022	12	2	19	49	51	0	0	0	0	0	0	0	2.34	0	0	11	0.1	1.2
2022	12	2	19	59	51	0	0	0	0	0	0	0	2.34	0	0	11	0.1	1.2
2022	12	2	20	9	51	0	0	0	0	0	0	0	2.35	0	0	11	0.1	1.2
2022	12	2	20	19	51	0	0	0	0	0	0	0	2.34	0	0	11	0.1	1.2
2022	12	2	20	29	51	0	0	0	0	0	0	0	2.35	0	0	11	0.1	1.2
2022	12	2	20	39	51	0	0	0	0	0	0	0	2.36	0	0	11	0.1	1.2
2022	12	2	20	49	51	0	0	0	0	0	0	0	2.36	0	0	11	0.1	1.2
2022	12	2	20	59	51	0	0	0	0	0	0	0	2.37	0	0	11	0.1	1.2
2022	12	2	21	9	51	0	0	0	0	0	0	0	2.37	0	0	11	0.1	1.2
2022	12	2	21	19	51	0	0	0	0	0	0	0	2.38	0	0	11	0.1	1.2
2022	12	2	21	29	51	0	0	0	0	0	0	0	2.39	0	0	11	0.1	1.2
2022	12	2	21	39	51	0	0	0	0	0	0	0	2.39	0	0	11	0.1	1.2
2022	12	2	21	49	51	0	0	0	0	0	0	0	2.4	0	0	11	0.1	1.2
2022	12	2	21	59	51	0	0	0	0	0	0	0	2.41	0	0	11	0.1	1.2
2022	12	2	22	9	51	0	0	0	0	0	0	0	2.41	0	0	11	0.1	1.2
2022	12	2	22	19	51	0	0	0	0	0	0	0	2.41	0	0	11	0.1	1.2
2022	12	2	22	29	51	0	0	0	0	0	0	0	2.42	0	0	11	0.1	1.2
2022	12	2	22	39	51	0	0	0	0	0	0	0	2.43	0	0	11	0.1	1.2
2022	12	2	22	49	51	0	0	0	0	0	0	0	2.43	0	0	11	0.1	1.2
2022	12	2	22	59	51	0	0	0	0	0	0	0	2.44	0	0	11	0.1	1.2
2022	12	2	23	9	51	0	0	0	0	0	0	0	2.44	0	0	11	0.1	1.2
2022	12	2	23	19	51	0	0	0	0	0	0	0	2.44	0	0	11	0.1	1.2
2022	12	2	23	29	51	0	0	0	0	0	0	0	2.45	0	0	11	0.1	1.2
2022	12	2	23	39	51	0	0	0	0	0	0	0	2.45	0	0	11	0.1	1.2
2022	12	2	23	49	51	0	0	0	0	0	0	0	2.47	0	0	11	0.1	1.2
2022	12	2	23	59	51	0	0	0	0	0	0	0	2.47	0	0	11	0.1	1.2

### Reinhackle (0365)

Year	Month	Day	Hour	Minute	Second	IceDetection	Heading	Pitch	Roll	StdDevHeading	StdDevPitch	StdDevRoll	Temperature	Pressure	StdDevPressure	Voltage	CellBegin	CellEnd
2022	12	3	0	9	51	0	0	0	0	0	0	0	2.47	0	0	11	0.1	1.2
2022	12	3	0	19	51	0	0	0	0	0	0	0	2.47	0	0	11	0.1	1.2
2022	12	3	0	29	51	0	0	0	0	0	0	0	2.48	0	0	11	0.1	1.2
2022	12	3	0	39	51	0	0	0	0	0	0	0	2.48	0	0	11	0.1	1.2
2022	12	3	0	49	51	0	0	0	0	0	0	0	2.47	0	0	11	0.1	1.2
2022	12	3	0	59	51	0	0	0	0	0	0	0	2.48	0	0	10.8	0.1	1.2
2022	12	3	1	9	51	0	0	0	0	0	0	0	2.48	0	0	10.8	0.1	1.2
2022	12	3	1	19	51	0	0	0	0	0	0	0	2.48	0	0	10.8	0.1	1.2
2022	12	3	1	29	51	0	0	0	0	0	0	0	2.48	0	0	10.8	0.1	1.2
2022	12	3	1	39	51	0	0	0	0	0	0	0	2.48	0	0	10.8	0.1	1.2
2022	12	3	1	49	51	0	0	0	0	0	0	0	2.48	0	0	10.8	0.1	1.2
2022	12	3	1	59	51	0	0	0	0	0	0	0	2.48	0	0	10.8	0.1	1.2
2022	12	3	2	9	51	0	0	0	0	0	0	0	2.48	0	0	10.8	0.1	1.2
2022	12	3	2	19	51	0	0	0	0	0	0	0	2.48	0	0	10.8	0.1	1.2
2022	12	3	2	29	51	0	0	0	0	0	0	0	2.48	0	0	10.8	0.1	1.2
2022	12	3	2	39	51	0	0	0	0	0	0	0	2.47	0	0	10.8	0.1	1.2
2022	12	3	2	49	51	0	0	0	0	0	0	0	2.48	0	0	10.8	0.1	1.2
2022	12	3	2	59	51	0	0	0	0	0	0	0	2.48	0	0	10.8	0.1	1.2
2022	12	3	3	9	51	0	0	0	0	0	0	0	2.48	0	0	10.8	0.1	1.2
2022	12	3	3	19	51	0	0	0	0	0	0	0	2.48	0	0	10.8	0.1	1.2
2022	12	3	3	29	51	0	0	0	0	0	0	0	2.48	0	0	10.8	0.1	1.2
2022	12	3	3	39	51	0	0	0	0	0	0	0	2.48	0	0	10.8	0.1	1.2
2022	12	3	3	49	51	0	0	0	0	0	0	0	2.48	0	0	10.8	0.1	1.2
2022	12	3	3	59	51	0	0	0	0	0	0	0	2.49	0	0	10.8	0.1	1.2
2022	12	3	4	9	51	0	0	0	0	0	0	0	2.48	0	0	10.8	0.1	1.2
2022	12	3	4	19	51	0	0	0	0	0	0	0	2.48	0	0	10.8	0.1	1.2
2022	12	3	4	29	51	0	0	0	0	0	0	0	2.49	0	0	10.8	0.1	1.2
2022	12	3	4	39	51	0	0	0	0	0	0	0	2.49	0	0	10.8	0.1	1.2
2022	12	3	4	49	51	0	0	0	0	0	0	0	2.49	0	0	10.8	0.1	1.2
2022	12	3	4	59	51	0	0	0	0	0	0	0	2.49	0	0	10.8	0.1	1.2
2022	12	3	5	9	51	0	0	0	0	0	0	0	2.49	0	0	10.8	0.1	1.2
2022	12	3	5	19	51	0	0	0	0	0	0	0	2.5	0	0	10.8	0.1	1.2
2022	12	3	5	29	51	0	0	0	0	0	0	0	2.5	0	0	10.8	0.1	1.2
2022	12	3	5	39	51	0	0	0	0	0	0	0	2.51	0	0	10.8	0.1	1.2
2022	12	3	5	49	51	0	0	0	0	0	0	0	2.52	0	0	10.8	0.1	1.2
2022	12	3	5	59	51	0	0	0	0	0	0	0	2.52	0	0	10.8	0.1	1.2
2022	12	3	6	9	51	0	0	0	0	0	0	0	2.52	0	0	10.8	0.1	1.2
2022	12	3	6	19	51	0	0	0	0	0	0	0	2.53	0	0	10.8	0.1	1.2
2022	12	3	6	29	51	0	0	0	0	0	0	0	2.53	0	0	10.8	0.1	1.2
2022	12	3	6	39	51	0	0	0	0	0	0	0	2.54	0	0	10.8	0.1	1.2
2022	12	3	6	49	51	0	0	0	0	0	0	0	2.55	0	0	10.8	0.1	1.2
2022	12	3	6	59	51	0	0	0	0	0	0	0	2.55	0	0	10.8	0.1	1.2
2022	12	3	7	9	51	0	0	0	0	0	0	0	2.56	0	0	10.8	0.1	1.2
2022	12	3	7	19	51	0	0	0	0	0	0	0	2.57	0	0	10.8	0.1	1.2
2022	12	3	7	29	51	0	0	0	0	0	0	0	2.57	0	0	10.8	0.1	1.2
2022	12	3	7	39	51	0	0	0	0	0	0	0	2.58	0	0	10.8	0.1	1.2
2022	12	3	7	49	51	0	0	0	0	0	0	0	2.59	0	0	10.8	0.1	1.2
2022	12	3	7	59	51	0	0	0	0	0	0	0	2.59	0	0	10.8	0.1	1.2

### Reinhackle (0365)

Year	Month	Day	Hour	Minute	Second	IceDetection	Heading	Pitch	Roll	StdDevHeading	StdDevPitch	StdDevRoll	Temperature	Pressure	StdDevPressure	Voltage	CellBegin	CellEnd
2022	12	3	8	9	51	0	0	0	0	0	0	0	2.59	0	0	10.8	0.1	1.2
2022	12	3	8	19	51	0	0	0	0	0	0	0	2.61	0	0	10.8	0.1	1.2
2022	12	3	8	29	51	0	0	0	0	0	0	0	2.62	0	0	10.8	0.1	1.2
2022	12	3	8	39	51	0	0	0	0	0	0	0	2.62	0	0	10.8	0.1	1.2
2022	12	3	8	49	51	0	0	0	0	0	0	0	2.63	0	0	10.8	0.1	1.2
2022	12	3	8	59	51	0	0	0	0	0	0	0	2.64	0	0	10.8	0.1	1.2
2022	12	3	9	9	51	0	0	0	0	0	0	0	2.65	0	0	10.8	0.1	1.2
2022	12	3	9	19	51	0	0	0	0	0	0	0	2.66	0	0	10.8	0.1	1.2
2022	12	3	9	29	51	0	0	0	0	0	0	0	2.67	0	0	10.8	0.1	1.2
2022	12	3	9	39	51	0	0	0	0	0	0	0	2.67	0	0	10.8	0.1	1.2
2022	12	3	9	49	51	0	0	0	0	0	0	0	2.68	0	0	10.8	0.1	1.2
2022	12	3	9	59	51	0	0	0	0	0	0	0	2.69	0	0	10.8	0.1	1.2
2022	12	3	10	9	51	0	0	0	0	0	0	0	2.71	0	0	10.8	0.1	1.2
2022	12	3	10	19	51	0	0	0	0	0	0	0	2.71	0	0	10.8	0.1	1.2
2022	12	3	10	29	51	0	0	0	0	0	0	0	2.74	0	0	10.8	0.1	1.2
2022	12	3	10	39	51	0	0	0	0	0	0	0	2.74	0	0	10.8	0.1	1.2
2022	12	3	10	49	51	0	0	0	0	0	0	0	2.76	0	0	10.8	0.1	1.2
2022	12	3	10	59	51	0	0	0	0	0	0	0	2.78	0	0	10.8	0.1	1.2
2022	12	3	11	9	51	0	0	0	0	0	0	0	2.78	0	0	10.8	0.1	1.2
2022	12	3	11	19	51	0	0	0	0	0	0	0	2.79	0	0	10.8	0.1	1.2
2022	12	3	11	29	51	0	0	0	0	0	0	0	2.8	0	0	10.8	0.1	1.2
2022	12	3	11	39	51	0	0	0	0	0	0	0	2.81	0	0	10.8	0.1	1.2
2022	12	3	11	49	51	0	0	0	0	0	0	0	2.82	0	0	10.8	0.1	1.2
2022	12	3	11	59	51	0	0	0	0	0	0	0	2.83	0	0	10.8	0.1	1.2
2022	12	3	12	9	51	0	0	0	0	0	0	0	2.84	0	0	10.8	0.1	1.2
2022	12	3	12	19	51	0	0	0	0	0	0	0	2.85	0	0	10.8	0.1	1.2
2022	12	3	12	29	51	0	0	0	0	0	0	0	2.92	0	0	11.2	0.1	1.2
2022	12	3	12	39	51	0	0	0	0	0	0	0	2.94	0	0	11.4	0.1	1.2
2022	12	3	12	49	51	0	0	0	0	0	0	0	2.93	0	0	11.2	0.1	1.2
2022	12	3	12	59	51	0	0	0	0	0	0	0	2.93	0	0	11.2	0.1	1.2
2022	12	3	13	9	51	0	0	0	0	0	0	0	2.95	0	0	11.2	0.1	1.2
2022	12	3	13	19	51	0	0	0	0	0	0	0	2.99	0	0	11.4	0.1	1.2
2022	12	3	13	29	51	0	0	0	0	0	0	0	3	0	0	11.4	0.1	1.2
2022	12	3	13	39	51	0	0	0	0	0	0	0	3.05	0	0	11.6	0.1	1.2
2022	12	3	13	49	51	0	0	0	0	0	0	0	3.03	0	0	11.6	0.1	1.2
2022	12	3	13	59	51	0	0	0	0	0	0	0	3.04	0	0	11.6	0.1	1.2
2022	12	3	14	9	51	0	0	0	0	0	0	0	3.1	0	0	11.8	0.1	1.2
2022	12	3	14	19	51	0	0	0	0	0	0	0	3.14	0	0	12	0.1	1.2
2022	12	3	14	29	51	0	0	0	0	0	0	0	3.07	0	0	11.4	0.1	1.2
2022	12	3	14	39	51	0	0	0	0	0	0	0	3.13	0	0	11.8	0.1	1.2
2022	12	3	14	49	51	0	0	0	0	0	0	0	3.1	0	0	11.6	0.1	1.2
2022	12	3	14	59	51	0	0	0	0	0	0	0	3.12	0	0	11.6	0.1	1.2
2022	12	3	15	9	51	0	0	0	0	0	0	0	3.13	0	0	11.6	0.1	1.2
2022	12	3	15	19	51	0	0	0	0	0	0	0	3.08	0	0	11.4	0.1	1.2
2022	12	3	15	29	51	0	0	0	0	0	0	0	3.08	0	0	11.2	0.1	1.2
2022	12	3	15	39	51	0	0	0	0	0	0	0	3.07	0	0	11.2	0.1	1.2
2022	12	3	15	49	51	0	0	0	0	0	0	0	3.1	0	0	11.4	0.1	1.2
2022	12	3	15	59	51	0	0	0	0	0	0	0	3.13	0	0	11.6	0.1	1.2

### Reinhackle (0365)

Year	Month	Day	Hour	Minute	Second	IceDetection	Heading	Pitch	Roll	StdDevHeading	StdDevPitch	StdDevRoll	Temperature	Pressure	StdDevPressure	Voltage	CellBegin	CellEnd
2022	12	3	16	9	51	0	0	0	0	0	0	0	3.09	0	0	11.6	0.1	1.2
2022	12	3	16	19	51	0	0	0	0	0	0	0	3.09	0	0	11.4	0.1	1.2
2022	12	3	16	29	51	0	0	0	0	0	0	0	3.09	0	0	11.2	0.1	1.2
2022	12	3	16	39	51	0	0	0	0	0	0	0	3.09	0	0	11	0.1	1.2
2022	12	3	16	49	51	0	0	0	0	0	0	0	3.1	0	0	11	0.1	1.2
2022	12	3	16	59	51	0	0	0	0	0	0	0	3.11	0	0	11	0.1	1.2
2022	12	3	17	9	51	0	0	0	0	0	0	0	3.12	0	0	11	0.1	1.2
2022	12	3	17	19	51	0	0	0	0	0	0	0	3.11	0	0	11	0.1	1.2
2022	12	3	17	29	51	0	0	0	0	0	0	0	3.12	0	0	11	0.1	1.2
2022	12	3	17	39	51	0	0	0	0	0	0	0	3.13	0	0	10.8	0.1	1.2
2022	12	3	17	49	51	0	0	0	0	0	0	0	3.13	0	0	10.8	0.1	1.2
2022	12	3	17	59	51	0	0	0	0	0	0	0	3.13	0	0	10.8	0.1	1.2
2022	12	3	18	9	51	0	0	0	0	0	0	0	3.14	0	0	10.8	0.1	1.2
2022	12	3	18	19	51	0	0	0	0	0	0	0	3.14	0	0	10.8	0.1	1.2
2022	12	3	18	29	51	0	0	0	0	0	0	0	3.14	0	0	10.8	0.1	1.2
2022	12	3	18	39	51	0	0	0	0	0	0	0	3.15	0	0	10.8	0.1	1.2
2022	12	3	18	49	51	0	0	0	0	0	0	0	3.15	0	0	10.8	0.1	1.2
2022	12	3	18	59	51	0	0	0	0	0	0	0	3.15	0	0	10.8	0.1	1.2
2022	12	3	19	9	51	0	0	0	0	0	0	0	3.15	0	0	10.8	0.1	1.2
2022	12	3	19	19	51	0	0	0	0	0	0	0	3.15	0	0	10.8	0.1	1.2
2022	12	3	19	29	51	0	0	0	0	0	0	0	3.15	0	0	10.8	0.1	1.2
2022	12	3	19	39	51	0	0	0	0	0	0	0	3.15	0	0	10.8	0.1	1.2
2022	12	3	19	49	51	0	0	0	0	0	0	0	3.15	0	0	10.8	0.1	1.2
2022	12	3	19	59	51	0	0	0	0	0	0	0	3.15	0	0	10.8	0.1	1.2
2022	12	3	20	9	51	0	0	0	0	0	0	0	3.14	0	0	10.8	0.1	1.2
2022	12	3	20	19	51	0	0	0	0	0	0	0	3.15	0	0	10.8	0.1	1.2
2022	12	3	20	29	51	0	0	0	0	0	0	0	3.14	0	0	10.8	0.1	1.2
2022	12	3	20	39	51	0	0	0	0	0	0	0	3.14	0	0	10.8	0.1	1.2
2022	12	3	20	49	51	0	0	0	0	0	0	0	3.14	0	0	10.8	0.1	1.2
2022	12	3	20	59	51	0	0	0	0	0	0	0	3.13	0	0	10.8	0.1	1.2
2022	12	3	21	9	51	0	0	0	0	0	0	0	3.13	0	0	10.8	0.1	1.2
2022	12	3	21	19	51	0	0	0	0	0	0	0	3.13	0	0	10.8	0.1	1.2
2022	12	3	21	29	51	0	0	0	0	0	0	0	3.13	0	0	10.8	0.1	1.2
2022	12	3	21	39	51	0	0	0	0	0	0	0	3.14	0	0	10.8	0.1	1.2
2022	12	3	21	49	51	0	0	0	0	0	0	0	3.14	0	0	10.8	0.1	1.2
2022	12	3	21	59	51	0	0	0	0	0	0	0	3.15	0	0	10.8	0.1	1.2
2022	12	3	22	9	51	0	0	0	0	0	0	0	3.15	0	0	10.8	0.1	1.2
2022	12	3	22	19	51	0	0	0	0	0	0	0	3.15	0	0	10.8	0.1	1.2
2022	12	3	22	29	51	0	0	0	0	0	0	0	3.15	0	0	10.8	0.1	1.2
2022	12	3	22	39	51	0	0	0	0	0	0	0	3.16	0	0	10.8	0.1	1.2
2022	12	3	22	49	51	0	0	0	0	0	0	0	3.16	0	0	10.8	0.1	1.2
2022	12	3	22	59	51	0	0	0	0	0	0	0	3.16	0	0	10.8	0.1	1.2
2022	12	3	23	9	51	0	0	0	0	0	0	0	3.16	0	0	10.8	0.1	1.2
2022	12	3	23	19	51	0	0	0	0	0	0	0	3.16	0	0	10.8	0.1	1.2
2022	12	3	23	29	51	0	0	0	0	0	0	0	3.17	0	0	10.8	0.1	1.2
2022	12	3	23	39	51	0	0	0	0	0	0	0	3.17	0	0	10.8	0.1	1.2
2022	12	3	23	49	51	0	0	0	0	0	0	0	3.17	0	0	10.8	0.1	1.2
2022	12	3	23	59	51	0	0	0	0	0	0	0	3.17	0	0	10.8	0.1	1.2

### Reinhackle (0365)

Year	Month	Day	Hour	Minute	Second	IceDetection	Heading	Pitch	Roll	StdDevHeading	StdDevPitch	StdDevRoll	Temperature	Pressure	StdDevPressure	Voltage	CellBegin	CellEnd
2022	12	4	0	9	51	0	0	0	0	0	0	0	3.18	0	0	10.8	0.1	1.2
2022	12	4	0	19	51	0	0	0	0	0	0	0	3.18	0	0	10.8	0.1	1.2
2022	12	4	0	29	51	0	0	0	0	0	0	0	3.18	0	0	10.8	0.1	1.2
2022	12	4	0	39	51	0	0	0	0	0	0	0	3.19	0	0	10.8	0.1	1.2
2022	12	4	0	49	51	0	0	0	0	0	0	0	3.19	0	0	10.8	0.1	1.2
2022	12	4	0	59	51	0	0	0	0	0	0	0	3.2	0	0	10.8	0.1	1.2
2022	12	4	1	9	51	0	0	0	0	0	0	0	3.2	0	0	10.8	0.1	1.2
2022	12	4	1	19	51	0	0	0	0	0	0	0	3.2	0	0	10.8	0.1	1.2
2022	12	4	1	29	51	0	0	0	0	0	0	0	3.2	0	0	10.8	0.1	1.2
2022	12	4	1	39	51	0	0	0	0	0	0	0	3.2	0	0	10.8	0.1	1.2
2022	12	4	1	49	51	0	0	0	0	0	0	0	3.21	0	0	10.8	0.1	1.2
2022	12	4	1	59	51	0	0	0	0	0	0	0	3.21	0	0	10.8	0.1	1.2
2022	12	4	2	9	51	0	0	0	0	0	0	0	3.21	0	0	10.8	0.1	1.2
2022	12	4	2	19	51	0	0	0	0	0	0	0	3.21	0	0	10.8	0.1	1.2
2022	12	4	2	29	51	0	0	0	0	0	0	0	3.22	0	0	10.8	0.1	1.2
2022	12	4	2	39	51	0	0	0	0	0	0	0	3.22	0	0	10.8	0.1	1.2
2022	12	4	2	49	51	0	0	0	0	0	0	0	3.23	0	0	10.8	0.1	1.2
2022	12	4	2	59	51	0	0	0	0	0	0	0	3.23	0	0	10.8	0.1	1.2
2022	12	4	3	9	51	0	0	0	0	0	0	0	3.23	0	0	10.8	0.1	1.2
2022	12	4	3	19	51	0	0	0	0	0	0	0	3.24	0	0	10.8	0.1	1.2
2022	12	4	3	29	51	0	0	0	0	0	0	0	3.24	0	0	10.8	0.1	1.2
2022	12	4	3	39	51	0	0	0	0	0	0	0	3.24	0	0	10.8	0.1	1.2
2022	12	4	3	49	51	0	0	0	0	0	0	0	3.25	0	0	10.8	0.1	1.2
2022	12	4	3	59	51	0	0	0	0	0	0	0	3.25	0	0	10.8	0.1	1.2
2022	12	4	4	9	51	0	0	0	0	0	0	0	3.26	0	0	10.8	0.1	1.2
2022	12	4	4	19	51	0	0	0	0	0	0	0	3.26	0	0	10.8	0.1	1.2
2022	12	4	4	29	51	0	0	0	0	0	0	0	3.26	0	0	10.8	0.1	1.2
2022	12	4	4	39	51	0	0	0	0	0	0	0	3.27	0	0	10.8	0.1	1.2
2022	12	4	4	49	51	0	0	0	0	0	0	0	3.27	0	0	10.8	0.1	1.2
2022	12	4	4	59	51	0	0	0	0	0	0	0	3.27	0	0	10.8	0.1	1.2
2022	12	4	5	9	51	0	0	0	0	0	0	0	3.27	0	0	10.8	0.1	1.2
2022	12	4	5	19	51	0	0	0	0	0	0	0	3.28	0	0	10.8	0.1	1.2
2022	12	4	5	29	51	0	0	0	0	0	0	0	3.28	0	0	10.8	0.1	1.2
2022	12	4	5	39	51	0	0	0	0	0	0	0	3.29	0	0	10.8	0.1	1.2
2022	12	4	5	49	51	0	0	0	0	0	0	0	3.29	0	0	10.8	0.1	1.2
2022	12	4	5	59	51	0	0	0	0	0	0	0	3.29	0	0	10.8	0.1	1.2
2022	12	4	6	9	51	0	0	0	0	0	0	0	3.3	0	0	10.8	0.1	1.2
2022	12	4	6	19	51	0	0	0	0	0	0	0	3.3	0	0	10.8	0.1	1.2
2022	12	4	6	29	51	0	0	0	0	0	0	0	3.3	0	0	10.8	0.1	1.2
2022	12	4	6	39	51	0	0	0	0	0	0	0	3.31	0	0	10.8	0.1	1.2
2022	12	4	6	49	51	0	0	0	0	0	0	0	3.31	0	0	10.8	0.1	1.2
2022	12	4	6	59	51	0	0	0	0	0	0	0	3.31	0	0	10.8	0.1	1.2
2022	12	4	7	9	51	0	0	0	0	0	0	0	3.32	0	0	10.8	0.1	1.2
2022	12	4	7	19	51	0	0	0	0	0	0	0	3.32	0	0	10.8	0.1	1.2
2022	12	4	7	29	51	0	0	0	0	0	0	0	3.32	0	0	10.8	0.1	1.2
2022	12	4	7	39	51	0	0	0	0	0	0	0	3.33	0	0	10.8	0.1	1.2
2022	12	4	7	49	51	0	0	0	0	0	0	0	3.33	0	0	10.8	0.1	1.2
2022	12	4	7	59	51	0	0	0	0	0	0	0	3.33	0	0	10.8	0.1	1.2

### Reinhackle (0365)

Year	Month	Day	Hour	Minute	Second	IceDetection	Heading	Pitch	Roll	StdDevHeading	StdDevPitch	StdDevRoll	Temperature	Pressure	StdDevPressure	Voltage	CellBegin	CellEnd
2022	12	4	8	9	51	0	0	0	0	0	0	0	3.34	0	0	10.8	0.1	1.2
2022	12	4	8	19	51	0	0	0	0	0	0	0	3.35	0	0	10.8	0.1	1.2
2022	12	4	8	29	51	0	0	0	0	0	0	0	3.35	0	0	10.8	0.1	1.2
2022	12	4	8	39	51	0	0	0	0	0	0	0	3.36	0	0	11	0.1	1.2
2022	12	4	8	49	51	0	0	0	0	0	0	0	3.37	0	0	11	0.1	1.2
2022	12	4	8	59	51	0	0	0	0	0	0	0	3.38	0	0	11.2	0.1	1.2
2022	12	4	9	9	51	0	0	0	0	0	0	0	3.38	0	0	11.4	0.1	1.2
2022	12	4	9	19	51	0	0	0	0	0	0	0	3.44	0	0	11.8	0.1	1.2
2022	12	4	9	29	51	0	0	0	0	0	0	0	3.48	0	0	12	0.1	1.2
2022	12	4	9	39	51	0	0	0	0	0	0	0	3.48	0	0	11.8	0.1	1.2
2022	12	4	9	49	51	0	0	0	0	0	0	0	3.54	0	0	12.2	0.1	1.2
2022	12	4	9	59	51	0	0	0	0	0	0	0	3.59	0	0	12.4	0.1	1.2
2022	12	4	10	9	51	0	0	0	0	0	0	0	3.61	0	0	12.4	0.1	1.2
2022	12	4	10	19	51	0	0	0	0	0	0	0	3.61	0	0	12.2	0.1	1.2
2022	12	4	10	29	51	0	0	0	0	0	0	0	3.66	0	0	12.4	0.1	1.2
2022	12	4	10	39	51	0	0	0	0	0	0	0	3.57	0	0	11.4	0.1	1.2
2022	12	4	10	49	51	0	0	0	0	0	0	0	3.68	0	0	12.2	0.1	1.2
2022	12	4	10	59	51	0	0	0	0	0	0	0	3.72	0	0	12.2	0.1	1.2
2022	12	4	11	9	51	0	0	0	0	0	0	0	3.67	0	0	11.8	0.1	1.2
2022	12	4	11	19	51	0	0	0	0	0	0	0	3.67	0	0	12	0.1	1.2
2022	12	4	11	29	51	0	0	0	0	0	0	0	3.79	0	0	12.2	0.1	1.2
2022	12	4	11	39	51	0	0	0	0	0	0	0	3.73	0	0	11.8	0.1	1.2
2022	12	4	11	49	51	0	0	0	0	0	0	0	3.71	0	0	11.6	0.1	1.2
2022	12	4	11	59	51	0	0	0	0	0	0	0	3.76	0	0	12	0.1	1.2
2022	12	4	12	9	51	0	0	0	0	0	0	0	3.74	0	0	11.8	0.1	1.2
2022	12	4	12	19	51	0	0	0	0	0	0	0	3.82	0	0	11.8	0.1	1.2
2022	12	4	12	29	51	0	0	0	0	0	0	0	3.88	0	0	12	0.1	1.2
2022	12	4	12	39	51	0	0	0	0	0	0	0	3.97	0	0	12.2	0.1	1.2
2022	12	4	12	49	51	0	0	0	0	0	0	0	4	0	0	12.2	0.1	1.2
2022	12	4	12	59	51	0	0	0	0	0	0	0	4.05	0	0	12	0.1	1.2
2022	12	4	13	9	51	0	0	0	0	0	0	0	4.05	0	0	12.2	0.1	1.2
2022	12	4	13	19	51	0	0	0	0	0	0	0	4.03	0	0	12.2	0.1	1.2
2022	12	4	13	29	51	0	0	0	0	0	0	0	4.04	0	0	11.8	0.1	1.2
2022	12	4	13	39	51	0	0	0	0	0	0	0	3.99	0	0	11.8	0.1	1.2
2022	12	4	13	49	51	0	0	0	0	0	0	0	4.09	0	0	12.2	0.1	1.2
2022	12	4	13	59	51	0	0	0	0	0	0	0	4.11	0	0	12	0.1	1.2
2022	12	4	14	9	51	0	0	0	0	0	0	0	4.13	0	0	12	0.1	1.2
2022	12	4	14	19	51	0	0	0	0	0	0	0	4.12	0	0	11.8	0.1	1.2
2022	12	4	14	29	51	0	0	0	0	0	0	0	4.12	0	0	12	0.1	1.2
2022	12	4	14	39	51	0	0	0	0	0	0	0	4.12	0	0	12	0.1	1.2
2022	12	4	14	49	51	0	0	0	0	0	0	0	4.12	0	0	12	0.1	1.2
2022	12	4	14	59	51	0	0	0	0	0	0	0	4.13	0	0	12	0.1	1.2
2022	12	4	15	9	51	0	0	0	0	0	0	0	4.12	0	0	11.8	0.1	1.2
2022	12	4	15	19	51	0	0	0	0	0	0	0	4.12	0	0	11.8	0.1	1.2
2022	12	4	15	29	51	0	0	0	0	0	0	0	4.12	0	0	11.8	0.1	1.2
2022	12	4	15	39	51	0	0	0	0	0	0	0	4.08	0	0	11.8	0.1	1.2
2022	12	4	15	49	51	0	0	0	0	0	0	0	4.08	0	0	11.6	0.1	1.2
2022	12	4	15	59	51	0	0	0	0	0	0	0	4.07	0	0	11.6	0.1	1.2

### Reinhackle (0365)

Year	Month	Day	Hour	Minute	Second	IceDetection	Heading	Pitch	Roll	StdDevHeading	StdDevPitch	StdDevRoll	Temperature	Pressure	StdDevPressure	Voltage	CellBegin	CellEnd
2022	12	4	16	9	51	0	0	0	0	0	0	0	4.04	0	0	11.6	0.1	1.2
2022	12	4	16	19	51	0	0	0	0	0	0	0	4.04	0	0	11.6	0.1	1.2
2022	12	4	16	29	51	0	0	0	0	0	0	0	4.04	0	0	11.4	0.1	1.2
2022	12	4	16	39	51	0	0	0	0	0	0	0	4.04	0	0	11.4	0.1	1.2
2022	12	4	16	49	51	0	0	0	0	0	0	0	4.04	0	0	11.2	0.1	1.2
2022	12	4	16	59	51	0	0	0	0	0	0	0	4.04	0	0	11.2	0.1	1.2
2022	12	4	17	9	51	0	0	0	0	0	0	0	4.05	0	0	11.2	0.1	1.2
2022	12	4	17	19	51	0	0	0	0	0	0	0	4.05	0	0	11.2	0.1	1.2
2022	12	4	17	29	51	0	0	0	0	0	0	0	4.05	0	0	11.2	0.1	1.2
2022	12	4	17	39	51	0	0	0	0	0	0	0	4.05	0	0	11	0.1	1.2
2022	12	4	17	49	51	0	0	0	0	0	0	0	4.05	0	0	11	0.1	1.2
2022	12	4	17	59	51	0	0	0	0	0	0	0	4.05	0	0	11	0.1	1.2
2022	12	4	18	9	51	0	0	0	0	0	0	0	4.05	0	0	11	0.1	1.2
2022	12	4	18	19	51	0	0	0	0	0	0	0	4.05	0	0	11	0.1	1.2
2022	12	4	18	29	51	0	0	0	0	0	0	0	4.05	0	0	11	0.1	1.2
2022	12	4	18	39	51	0	0	0	0	0	0	0	4.05	0	0	11	0.1	1.2
2022	12	4	18	49	51	0	0	0	0	0	0	0	4.05	0	0	11	0.1	1.2
2022	12	4	18	59	51	0	0	0	0	0	0	0	4.05	0	0	11	0.1	1.2
2022	12	4	19	9	51	0	0	0	0	0	0	0	4.04	0	0	11	0.1	1.2
2022	12	4	19	19	51	0	0	0	0	0	0	0	4.04	0	0	11	0.1	1.2
2022	12	4	19	29	51	0	0	0	0	0	0	0	4.04	0	0	11	0.1	1.2
2022	12	4	19	39	51	0	0	0	0	0	0	0	4.04	0	0	11	0.1	1.2
2022	12	4	19	49	51	0	0	0	0	0	0	0	4.03	0	0	11	0.1	1.2
2022	12	4	19	59	51	0	0	0	0	0	0	0	4.03	0	0	11	0.1	1.2
2022	12	4	20	9	51	0	0	0	0	0	0	0	4.03	0	0	11	0.1	1.2
2022	12	4	20	19	51	0	0	0	0	0	0	0	4.03	0	0	11	0.1	1.2
2022	12	4	20	29	51	0	0	0	0	0	0	0	4.02	0	0	11	0.1	1.2
2022	12	4	20	39	51	0	0	0	0	0	0	0	4.02	0	0	11	0.1	1.2
2022	12	4	20	49	51	0	0	0	0	0	0	0	4	0	0	11	0.1	1.2
2022	12	4	20	59	51	0	0	0	0	0	0	0	4	0	0	11	0.1	1.2
2022	12	4	21	9	51	0	0	0	0	0	0	0	4	0	0	11	0.1	1.2
2022	12	4	21	19	51	0	0	0	0	0	0	0	4	0	0	11	0.1	1.2
2022	12	4	21	29	51	0	0	0	0	0	0	0	3.99	0	0	11	0.1	1.2
2022	12	4	21	39	51	0	0	0	0	0	0	0	3.98	0	0	11	0.1	1.2
2022	12	4	21	49	51	0	0	0	0	0	0	0	3.98	0	0	11	0.1	1.2
2022	12	4	21	59	51	0	0	0	0	0	0	0	3.97	0	0	11	0.1	1.2
2022	12	4	22	9	51	0	0	0	0	0	0	0	3.96	0	0	11	0.1	1.2
2022	12	4	22	19	51	0	0	0	0	0	0	0	3.95	0	0	11	0.1	1.2
2022	12	4	22	29	51	0	0	0	0	0	0	0	3.94	0	0	11	0.1	1.2
2022	12	4	22	39	51	0	0	0	0	0	0	0	3.93	0	0	11	0.1	1.2
2022	12	4	22	49	51	0	0	0	0	0	0	0	3.92	0	0	11	0.1	1.2
2022	12	4	22	59	51	0	0	0	0	0	0	0	3.91	0	0	11	0.1	1.2
2022	12	4	23	9	51	0	0	0	0	0	0	0	3.9	0	0	11	0.1	1.2
2022	12	4	23	19	51	0	0	0	0	0	0	0	3.89	0	0	11	0.1	1.2
2022	12	4	23	29	51	0	0	0	0	0	0	0	3.88	0	0	11	0.1	1.2
2022	12	4	23	39	51	0	0	0	0	0	0	0	3.87	0	0	11	0.1	1.2
2022	12	4	23	49	51	0	0	0	0	0	0	0	3.86	0	0	11	0.1	1.2
2022	12	4	23	59	51	0	0	0	0	0	0	0	3.85	0	0	11	0.1	1.2

### Reinhackle (0365)

Year	Month	Day	Hour	Minute	Second	IceDetection	Heading	Pitch	Roll	StdDevHeading	StdDevPitch	StdDevRoll	Temperature	Pressure	StdDevPressure	Voltage	CellBegin	CellEnd
2022	12	5	0	9	51	0	0	0	0	0	0	0	3.84	0	0	11	0.1	1.2
2022	12	5	0	19	51	0	0	0	0	0	0	0	3.83	0	0	11	0.1	1.2
2022	12	5	0	29	51	0	0	0	0	0	0	0	3.81	0	0	11	0.1	1.2
2022	12	5	0	39	51	0	0	0	0	0	0	0	3.81	0	0	11	0.1	1.2
2022	12	5	0	49	51	0	0	0	0	0	0	0	3.79	0	0	10.8	0.1	1.2
2022	12	5	0	59	51	0	0	0	0	0	0	0	3.78	0	0	11	0.1	1.2
2022	12	5	1	9	51	0	0	0	0	0	0	0	3.77	0	0	10.8	0.1	1.2
2022	12	5	1	19	51	0	0	0	0	0	0	0	3.76	0	0	11	0.1	1.2
2022	12	5	1	29	51	0	0	0	0	0	0	0	3.75	0	0	11	0.1	1.2
2022	12	5	1	39	51	0	0	0	0	0	0	0	3.74	0	0	10.8	0.1	1.2
2022	12	5	1	49	51	0	0	0	0	0	0	0	3.73	0	0	10.8	0.1	1.2
2022	12	5	1	59	51	0	0	0	0	0	0	0	3.72	0	0	10.8	0.1	1.2
2022	12	5	2	9	51	0	0	0	0	0	0	0	3.7	0	0	10.8	0.1	1.2
2022	12	5	2	19	51	0	0	0	0	0	0	0	3.69	0	0	10.8	0.1	1.2
2022	12	5	2	29	51	0	0	0	0	0	0	0	3.68	0	0	10.8	0.1	1.2
2022	12	5	2	39	51	0	0	0	0	0	0	0	3.67	0	0	10.8	0.1	1.2
2022	12	5	2	49	51	0	0	0	0	0	0	0	3.66	0	0	10.8	0.1	1.2
2022	12	5	2	59	51	0	0	0	0	0	0	0	3.64	0	0	10.8	0.1	1.2
2022	12	5	3	9	51	0	0	0	0	0	0	0	3.64	0	0	10.8	0.1	1.2
2022	12	5	3	19	51	0	0	0	0	0	0	0	3.62	0	0	10.8	0.1	1.2
2022	12	5	3	29	51	0	0	0	0	0	0	0	3.61	0	0	10.8	0.1	1.2
2022	12	5	3	39	51	0	0	0	0	0	0	0	3.6	0	0	10.8	0.1	1.2
2022	12	5	3	49	51	0	0	0	0	0	0	0	3.58	0	0	10.8	0.1	1.2
2022	12	5	3	59	51	0	0	0	0	0	0	0	3.58	0	0	10.8	0.1	1.2
2022	12	5	4	9	51	0	0	0	0	0	0	0	3.56	0	0	11	0.1	1.2
2022	12	5	4	19	51	0	0	0	0	0	0	0	3.55	0	0	11	0.1	1.2
2022	12	5	4	29	51	0	0	0	0	0	0	0	3.54	0	0	11	0.1	1.2
2022	12	5	4	39	51	0	0	0	0	0	0	0	3.52	0	0	11	0.1	1.2
2022	12	5	4	49	51	0	0	0	0	0	0	0	3.51	0	0	11	0.1	1.2
2022	12	5	4	59	51	0	0	0	0	0	0	0	3.5	0	0	11	0.1	1.2
2022	12	5	5	9	51	0	0	0	0	0	0	0	3.49	0	0	11	0.1	1.2
2022	12	5	5	19	51	0	0	0	0	0	0	0	3.47	0	0	11	0.1	1.2
2022	12	5	5	29	51	0	0	0	0	0	0	0	3.46	0	0	11	0.1	1.2
2022	12	5	5	39	51	0	0	0	0	0	0	0	3.45	0	0	11	0.1	1.2
2022	12	5	5	49	51	0	0	0	0	0	0	0	3.44	0	0	11	0.1	1.2
2022	12	5	5	59	51	0	0	0	0	0	0	0	3.44	0	0	11	0.1	1.2
2022	12	5	6	9	51	0	0	0	0	0	0	0	3.43	0	0	11	0.1	1.2
2022	12	5	6	19	51	0	0	0	0	0	0	0	3.42	0	0	11	0.1	1.2
2022	12	5	6	29	51	0	0	0	0	0	0	0	3.4	0	0	11	0.1	1.2
2022	12	5	6	39	51	0	0	0	0	0	0	0	3.4	0	0	11	0.1	1.2
2022	12	5	6	49	51	0	0	0	0	0	0	0	3.39	0	0	11	0.1	1.2
2022	12	5	6	59	51	0	0	0	0	0	0	0	3.38	0	0	11	0.1	1.2
2022	12	5	7	9	51	0	0	0	0	0	0	0	3.37	0	0	11	0.1	1.2
2022	12	5	7	19	51	0	0	0	0	0	0	0	3.37	0	0	11	0.1	1.2
2022	12	5	7	29	51	0	0	0	0	0	0	0	3.35	0	0	11	0.1	1.2
2022	12	5	7	39	51	0	0	0	0	0	0	0	3.35	0	0	11	0.1	1.2
2022	12	5	7	49	51	0	0	0	0	0	0	0	3.33	0	0	11	0.1	1.2
2022	12	5	7	59	51	0	0	0	0	0	0	0	3.34	0	0	11	0.1	1.2



### Reinhackle (0365)

Year	Month	Day	Hour	Minute	Second	IceDetection	Heading	Pitch	Roll	StdDevHeading	StdDevPitch	StdDevRoll	Temperature	Pressure	StdDevPressure	Voltage	CellBegin	CellEnd
2022	12	5	8	9	51	0	0	0	0	0	0	0	3.33	0	0	11	0.1	1.2
2022	12	5	8	19	51	0	0	0	0	0	0	0	3.32	0	0	11	0.1	1.2
2022	12	5	8	29	51	0	0	0	0	0	0	0	3.32	0	0	11	0.1	1.2
2022	12	5	8	39	51	0	0	0	0	0	0	0	3.31	0	0	11.4	0.1	1.2
2022	12	5	8	49	51	0	0	0	0	0	0	0	3.31	0	0	11.8	0.1	1.2
2022	12	5	8	59	51	0	0	0	0	0	0	0	3.32	0	0	12	0.1	1.2
2022	12	5	9	9	51	0	0	0	0	0	0	0	3.32	0	0	12	0.1	1.2
2022	12	5	9	19	51	0	0	0	0	0	0	0	3.36	0	0	12	0.1	1.2
2022	12	5	9	29	51	0	0	0	0	0	0	0	3.4	0	0	12	0.1	1.2
2022	12	5	9	39	51	0	0	0	0	0	0	0	3.42	0	0	12	0.1	1.2
2022	12	5	9	49	51	0	0	0	0	0	0	0	3.46	0	0	12.2	0.1	1.2
2022	12	5	9	59	51	0	0	0	0	0	0	0	3.48	0	0	12.2	0.1	1.2
2022	12	5	10	9	51	0	0	0	0	0	0	0	3.52	0	0	12.2	0.1	1.2
2022	12	5	10	19	51	0	0	0	0	0	0	0	3.53	0	0	12.2	0.1	1.2
2022	12	5	10	29	51	0	0	0	0	0	0	0	3.56	0	0	12.4	0.1	1.2
2022	12	5	10	39	51	0	0	0	0	0	0	0	3.57	0	0	12.4	0.1	1.2
2022	12	5	10	49	51	0	0	0	0	0	0	0	3.61	0	0	12.6	0.1	1.2
2022	12	5	10	59	51	0	0	0	0	0	0	0	3.63	0	0	12.6	0.1	1.2
2022	12	5	11	9	51	0	0	0	0	0	0	0	3.66	0	0	12.8	0.1	1.2
2022	12	5	11	19	51	0	0	0	0	0	0	0	3.68	0	0	13	0.1	1.2
2022	12	5	11	29	51	0	0	0	0	0	0	0	3.7	0	0	13.4	0.1	1.2
2022	12	5	11	39	51	0	0	0	0	0	0	0	3.74	0	0	13.4	0.1	1.2
2022	12	5	11	49	51	0	0	0	0	0	0	0	3.75	0	0	13.2	0.1	1.2
2022	12	5	11	59	51	0	0	0	0	0	0	0	3.77	0	0	13.2	0.1	1.2
2022	12	5	12	9	51	0	0	0	0	0	0	0	3.79	0	0	13.2	0.1	1.2
2022	12	5	12	19	51	0	0	0	0	0	0	0	3.8	0	0	13.2	0.1	1.2
2022	12	5	12	29	51	0	0	0	0	0	0	0	3.83	0	0	13.2	0.1	1.2
2022	12	5	12	39	51	0	0	0	0	0	0	0	3.83	0	0	13	0.1	1.2
2022	12	5	12	49	51	0	0	0	0	0	0	0	3.85	0	0	13	0.1	1.2
2022	12	5	12	59	51	0	0	0	0	0	0	0	3.88	0	0	13	0.1	1.2
2022	12	5	13	9	51	0	0	0	0	0	0	0	3.88	0	0	13	0.1	1.2
2022	12	5	13	19	51	0	0	0	0	0	0	0	3.9	0	0	13	0.1	1.2
2022	12	5	13	29	51	0	0	0	0	0	0	0	3.88	0	0	12.8	0.1	1.2
2022	12	5	13	39	51	0	0	0	0	0	0	0	3.91	0	0	12.8	0.1	1.2
2022	12	5	13	49	51	0	0	0	0	0	0	0	3.9	0	0	12.8	0.1	1.2
2022	12	5	13	59	51	0	0	0	0	0	0	0	3.91	0	0	12.8	0.1	1.2
2022	12	5	14	9	51	0	0	0	0	0	0	0	3.92	0	0	12.8	0.1	1.2
2022	12	5	14	19	51	0	0	0	0	0	0	0	3.92	0	0	12.4	0.1	1.2
2022	12	5	14	29	51	0	0	0	0	0	0	0	3.92	0	0	12.6	0.1	1.2
2022	12	5	14	39	51	0	0	0	0	0	0	0	3.92	0	0	12.6	0.1	1.2
2022	12	5	14	49	51	0	0	0	0	0	0	0	3.92	0	0	12.6	0.1	1.2
2022	12	5	14	59	51	0	0	0	0	0	0	0	3.91	0	0	12.6	0.1	1.2
2022	12	5	15	9	51	0	0	0	0	0	0	0	3.92	0	0	12.6	0.1	1.2
2022	12	5	15	19	51	0	0	0	0	0	0	0	3.9	0	0	12.4	0.1	1.2
2022	12	5	15	29	51	0	0	0	0	0	0	0	3.9	0	0	12	0.1	1.2
2022	12	5	15	39	51	0	0	0	0	0	0	0	3.87	0	0	12.4	0.1	1.2
2022	12	5	15	49	51	0	0	0	0	0	0	0	3.88	0	0	12.4	0.1	1.2
2022	12	5	15	59	51	0	0	0	0	0	0	0	3.87	0	0	12.4	0.1	1.2

### Reinhackle (0365)

Year	Month	Day	Hour	Minute	Second	IceDetection	Heading	Pitch	Roll	StdDevHeading	StdDevPitch	StdDevRoll	Temperature	Pressure	StdDevPressure	Voltage	CellBegin	CellEnd
2022	12	5	16	9	51	0	0	0	0	0	0	0	3.83	0	0	11.8	0.1	1.2
2022	12	5	16	19	51	0	0	0	0	0	0	0	3.83	0	0	11	0.1	1.2
2022	12	5	16	29	51	0	0	0	0	0	0	0	3.83	0	0	10.8	0.1	1.2
2022	12	5	16	39	51	0	0	0	0	0	0	0	3.83	0	0	10.8	0.1	1.2
2022	12	5	16	49	51	0	0	0	0	0	0	0	3.84	0	0	10.4	0.1	1.2
2022	12	5	16	59	51	0	0	0	0	0	0	0	3.84	0	0	10.4	0.1	1.2
2022	12	5	17	9	51	0	0	0	0	0	0	0	3.84	0	0	10.4	0.1	1.2
2022	12	5	17	19	51	0	0	0	0	0	0	0	3.84	0	0	10.2	0.1	1.2
2022	12	5	17	29	51	0	0	0	0	0	0	0	3.84	0	0	10.2	0.1	1.2
2022	12	5	17	39	51	0	0	0	0	0	0	0	3.84	0	0	10.2	0.1	1.2
2022	12	5	17	49	51	0	0	0	0	0	0	0	3.84	0	0	10.2	0.1	1.2
2022	12	5	17	59	51	0	0	0	0	0	0	0	3.84	0	0	10	0.1	1.2
2022	12	5	18	9	51	0	0	0	0	0	0	0	3.83	0	0	10	0.1	1.2
2022	12	5	18	19	51	0	0	0	0	0	0	0	3.83	0	0	10	0.1	1.2
2022	12	5	18	29	51	0	0	0	0	0	0	0	3.82	0	0	10	0.1	1.2
2022	12	5	18	39	51	0	0	0	0	0	0	0	3.82	0	0	10	0.1	1.2
2022	12	5	18	49	51	0	0	0	0	0	0	0	3.82	0	0	10	0.1	1.2
2022	12	5	18	59	51	0	0	0	0	0	0	0	3.8	0	0	10	0.1	1.2
2022	12	5	19	9	51	0	0	0	0	0	0	0	3.79	0	0	10.2	0.1	1.2
2022	12	5	19	19	51	0	0	0	0	0	0	0	3.79	0	0	11.2	0.1	1.2
2022	12	5	19	29	51	0	0	0	0	0	0	0	3.78	0	0	10.8	0.1	1.2
2022	12	5	19	39	51	0	0	0	0	0	0	0	3.77	0	0	10.8	0.1	1.2
2022	12	5	19	49	51	0	0	0	0	0	0	0	3.76	0	0	11	0.1	1.2
2022	12	5	19	59	51	0	0	0	0	0	0	0	3.75	0	0	11.4	0.1	1.2
2022	12	5	20	9	51	0	0	0	0	0	0	0	3.74	0	0	11.4	0.1	1.2
2022	12	5	20	19	51	0	0	0	0	0	0	0	3.73	0	0	11.4	0.1	1.2
2022	12	5	20	29	51	0	0	0	0	0	0	0	3.72	0	0	11.4	0.1	1.2
2022	12	5	20	39	51	0	0	0	0	0	0	0	3.72	0	0	11.4	0.1	1.2
2022	12	5	20	49	51	0	0	0	0	0	0	0	3.7	0	0	11.4	0.1	1.2
2022	12	5	20	59	51	0	0	0	0	0	0	0	3.69	0	0	11.4	0.1	1.2
2022	12	5	21	9	51	0	0	0	0	0	0	0	3.68	0	0	11.2	0.1	1.2
2022	12	5	21	19	51	0	0	0	0	0	0	0	3.68	0	0	11.2	0.1	1.2
2022	12	5	21	29	51	0	0	0	0	0	0	0	3.67	0	0	11.2	0.1	1.2
2022	12	5	21	39	51	0	0	0	0	0	0	0	3.65	0	0	11.2	0.1	1.2
2022	12	5	21	49	51	0	0	0	0	0	0	0	3.65	0	0	11.2	0.1	1.2
2022	12	5	21	59	51	0	0	0	0	0	0	0	3.63	0	0	11.2	0.1	1.2
2022	12	5	22	9	51	0	0	0	0	0	0	0	3.63	0	0	11.2	0.1	1.2
2022	12	5	22	19	51	0	0	0	0	0	0	0	3.61	0	0	11.2	0.1	1.2
2022	12	5	22	29	51	0	0	0	0	0	0	0	3.61	0	0	11.2	0.1	1.2
2022	12	5	22	39	51	0	0	0	0	0	0	0	3.6	0	0	11.2	0.1	1.2
2022	12	5	22	49	51	0	0	0	0	0	0	0	3.59	0	0	11.2	0.1	1.2
2022	12	5	22	59	51	0	0	0	0	0	0	0	3.58	0	0	11.2	0.1	1.2
2022	12	5	23	9	51	0	0	0	0	0	0	0	3.57	0	0	11.2	0.1	1.2
2022	12	5	23	19	51	0	0	0	0	0	0	0	3.56	0	0	11.2	0.1	1.2
2022	12	5	23	29	51	0	0	0	0	0	0	0	3.55	0	0	11.2	0.1	1.2
2022	12	5	23	39	51	0	0	0	0	0	0	0	3.53	0	0	11.2	0.1	1.2
2022	12	5	23	49	51	0	0	0	0	0	0	0	3.53	0	0	11.2	0.1	1.2
2022	12	5	23	59	51	0	0	0	0	0	0	0	3.51	0	0	11.2	0.1	1.2

### Reinhackle (0365)

Year	Month	Day	Hour	Minute	Second	IceDetection	Heading	Pitch	Roll	StdDevHeading	StdDevPitch	StdDevRoll	Temperature	Pressure	StdDevPressure	Voltage	CellBegin	CellEnd
2022	12	6	0	9	51	0	0	0	0	0	0	0	3.49	0	0	11.2	0.1	1.2
2022	12	6	0	19	51	0	0	0	0	0	0	0	3.48	0	0	11.2	0.1	1.2
2022	12	6	0	29	51	0	0	0	0	0	0	0	3.46	0	0	11.2	0.1	1.2
2022	12	6	0	39	51	0	0	0	0	0	0	0	3.45	0	0	11.2	0.1	1.2
2022	12	6	0	49	51	0	0	0	0	0	0	0	3.44	0	0	11.2	0.1	1.2
2022	12	6	0	59	51	0	0	0	0	0	0	0	3.43	0	0	11.2	0.1	1.2
2022	12	6	1	9	51	0	0	0	0	0	0	0	3.41	0	0	11.2	0.1	1.2
2022	12	6	1	19	51	0	0	0	0	0	0	0	3.4	0	0	11.2	0.1	1.2
2022	12	6	1	29	51	0	0	0	0	0	0	0	3.38	0	0	11.2	0.1	1.2
2022	12	6	1	39	51	0	0	0	0	0	0	0	3.37	0	0	11.2	0.1	1.2
2022	12	6	1	49	51	0	0	0	0	0	0	0	3.35	0	0	11.2	0.1	1.2
2022	12	6	1	59	51	0	0	0	0	0	0	0	3.34	0	0	11.2	0.1	1.2
2022	12	6	2	9	51	1	0	0	0	0	0	0	3.32	0	0	11.2	0.1	1.2
2022	12	6	2	19	51	0	0	0	0	0	0	0	3.3	0	0	11.2	0.1	1.2
2022	12	6	2	29	51	0	0	0	0	0	0	0	3.28	0	0	11.2	0.1	1.2
2022	12	6	2	39	51	0	0	0	0	0	0	0	3.27	0	0	11.2	0.1	1.2
2022	12	6	2	49	51	0	0	0	0	0	0	0	3.26	0	0	11.2	0.1	1.2
2022	12	6	2	59	51	0	0	0	0	0	0	0	3.24	0	0	11.2	0.1	1.2
2022	12	6	3	9	51	0	0	0	0	0	0	0	3.22	0	0	11.2	0.1	1.2
2022	12	6	3	19	51	0	0	0	0	0	0	0	3.21	0	0	11	0.1	1.2
2022	12	6	3	29	51	0	0	0	0	0	0	0	3.19	0	0	11	0.1	1.2
2022	12	6	3	39	51	0	0	0	0	0	0	0	3.17	0	0	11	0.1	1.2
2022	12	6	3	49	51	0	0	0	0	0	0	0	3.16	0	0	11	0.1	1.2
2022	12	6	3	59	51	0	0	0	0	0	0	0	3.14	0	0	11	0.1	1.2
2022	12	6	4	9	51	0	0	0	0	0	0	0	3.12	0	0	11	0.1	1.2
2022	12	6	4	19	51	0	0	0	0	0	0	0	3.11	0	0	11	0.1	1.2
2022	12	6	4	29	51	0	0	0	0	0	0	0	3.09	0	0	11	0.1	1.2
2022	12	6	4	39	51	0	0	0	0	0	0	0	3.08	0	0	11	0.1	1.2
2022	12	6	4	49	51	0	0	0	0	0	0	0	3.06	0	0	11	0.1	1.2
2022	12	6	4	59	51	0	0	0	0	0	0	0	3.05	0	0	11	0.1	1.2
2022	12	6	5	9	51	0	0	0	0	0	0	0	3.03	0	0	11	0.1	1.2
2022	12	6	5	19	51	0	0	0	0	0	0	0	3.03	0	0	11	0.1	1.2
2022	12	6	5	29	51	0	0	0	0	0	0	0	3.01	0	0	11	0.1	1.2
2022	12	6	5	39	51	0	0	0	0	0	0	0	2.99	0	0	11	0.1	1.2
2022	12	6	5	49	51	0	0	0	0	0	0	0	2.98	0	0	11	0.1	1.2
2022	12	6	5	59	51	0	0	0	0	0	0	0	2.97	0	0	11	0.1	1.2
2022	12	6	6	9	51	0	0	0	0	0	0	0	2.96	0	0	11	0.1	1.2
2022	12	6	6	19	51	0	0	0	0	0	0	0	2.94	0	0	11	0.1	1.2
2022	12	6	6	29	51	0	0	0	0	0	0	0	2.93	0	0	11	0.1	1.2
2022	12	6	6	39	51	0	0	0	0	0	0	0	2.92	0	0	11	0.1	1.2
2022	12	6	6	49	51	0	0	0	0	0	0	0	2.91	0	0	10.8	0.1	1.2
2022	12	6	6	59	51	0	0	0	0	0	0	0	2.89	0	0	10.8	0.1	1.2
2022	12	6	7	9	51	0	0	0	0	0	0	0	2.88	0	0	10.6	0.1	1.2
2022	12	6	7	19	51	0	0	0	0	0	0	0	2.87	0	0	10.8	0.1	1.2
2022	12	6	7	29	51	0	0	0	0	0	0	0	2.86	0	0	10.4	0.1	1.2
2022	12	6	7	39	51	0	0	0	0	0	0	0	2.85	0	0	10.8	0.1	1.2
2022	12	6	7	49	51	0	0	0	0	0	0	0	2.84	0	0	11	0.1	1.2
2022	12	6	7	59	51	0	0	0	0	0	0	0	2.84	0	0	11	0.1	1.2

### Reinhackle (0365)

Year	Month	Day	Hour	Minute	Second	IceDetection	Heading	Pitch	Roll	StdDevHeading	StdDevPitch	StdDevRoll	Temperature	Pressure	StdDevPressure	Voltage	CellBegin	CellEnd
2022	12	6	8	9	51	0	0	0	0	0	0	0	2.82	0	0	11	0.1	1.2
2022	12	6	8	19	51	0	0	0	0	0	0	0	2.81	0	0	11	0.1	1.2
2022	12	6	8	29	51	0	0	0	0	0	0	0	2.81	0	0	11	0.1	1.2
2022	12	6	8	39	51	0	0	0	0	0	0	0	2.8	0	0	11	0.1	1.2
2022	12	6	8	49	51	0	0	0	0	0	0	0	2.79	0	0	11	0.1	1.2
2022	12	6	8	59	51	0	0	0	0	0	0	0	2.79	0	0	11	0.1	1.2
2022	12	6	9	9	51	0	0	0	0	0	0	0	2.78	0	0	11.2	0.1	1.2
2022	12	6	9	19	51	0	0	0	0	0	0	0	2.8	0	0	11.8	0.1	1.2
2022	12	6	9	29	51	0	0	0	0	0	0	0	2.86	0	0	11.6	0.1	1.2
2022	12	6	9	39	51	0	0	0	0	0	0	0	2.85	0	0	11.4	0.1	1.2
2022	12	6	9	49	51	0	0	0	0	0	0	0	2.9	0	0	11.8	0.1	1.2
2022	12	6	9	59	51	0	0	0	0	0	0	0	2.83	0	0	11.2	0.1	1.2
2022	12	6	10	9	51	0	0	0	0	0	0	0	2.88	0	0	11.4	0.1	1.2
2022	12	6	10	19	51	0	0	0	0	0	0	0	2.96	0	0	12	0.1	1.2
2022	12	6	10	29	51	0	0	0	0	0	0	0	3.01	0	0	12.4	0.1	1.2
2022	12	6	10	39	51	0	0	0	0	0	0	0	3.05	0	0	12.4	0.1	1.2
2022	12	6	10	49	51	0	0	0	0	0	0	0	2.92	0	0	11.6	0.1	1.2
2022	12	6	10	59	51	0	0	0	0	0	0	0	2.93	0	0	11.4	0.1	1.2
2022	12	6	11	9	51	0	0	0	0	0	0	0	3.04	0	0	12.2	0.1	1.2
2022	12	6	11	19	51	0	0	0	0	0	0	0	3.05	0	0	12.2	0.1	1.2
2022	12	6	11	29	51	0	0	0	0	0	0	0	3.11	0	0	12.8	0.1	1.2
2022	12	6	11	39	51	0	0	0	0	0	0	0	3.07	0	0	12.2	0.1	1.2
2022	12	6	11	49	51	0	0	0	0	0	0	0	3.1	0	0	12.6	0.1	1.2
2022	12	6	11	59	51	0	0	0	0	0	0	0	3.14	0	0	12.2	0.1	1.2
2022	12	6	12	9	51	0	0	0	0	0	0	0	3.19	0	0	12.6	0.1	1.2
2022	12	6	12	19	51	0	0	0	0	0	0	0	3.13	0	0	12.6	0.1	1.2
2022	12	6	12	29	51	0	0	0	0	0	0	0	3.19	0	0	12.8	0.1	1.2
2022	12	6	12	39	51	0	0	0	0	0	0	0	3.2	0	0	12.8	0.1	1.2
2022	12	6	12	49	51	0	0	0	0	0	0	0	3.22	0	0	12.6	0.1	1.2
2022	12	6	12	59	51	0	0	0	0	0	0	0	3.21	0	0	12.6	0.1	1.2
2022	12	6	13	9	51	0	0	0	0	0	0	0	3.21	0	0	12.8	0.1	1.2
2022	12	6	13	19	51	0	0	0	0	0	0	0	3.22	0	0	12.6	0.1	1.2
2022	12	6	13	29	51	0	0	0	0	0	0	0	3.24	0	0	12.6	0.1	1.2
2022	12	6	13	39	51	0	0	0	0	0	0	0	3.23	0	0	12.8	0.1	1.2
2022	12	6	13	49	51	0	0	0	0	0	0	0	3.22	0	0	13.2	0.1	1.2
2022	12	6	13	59	51	0	0	0	0	0	0	0	3.23	0	0	13.2	0.1	1.2
2022	12	6	14	9	51	0	0	0	0	0	0	0	3.22	0	0	13	0.1	1.2
2022	12	6	14	19	51	0	0	0	0	0	0	0	3.21	0	0	12.8	0.1	1.2
2022	12	6	14	29	51	0	0	0	0	0	0	0	3.2	0	0	12.8	0.1	1.2
2022	12	6	14	39	51	0	0	0	0	0	0	0	3.19	0	0	13	0.1	1.2
2022	12	6	14	49	51	0	0	0	0	0	0	0	3.19	0	0	13	0.1	1.2
2022	12	6	14	59	51	0	0	0	0	0	0	0	3.17	0	0	12.8	0.1	1.2
2022	12	6	15	9	51	0	0	0	0	0	0	0	3.16	0	0	12.8	0.1	1.2
2022	12	6	15	19	51	0	0	0	0	0	0	0	3.15	0	0	12.8	0.1	1.2
2022	12	6	15	29	51	0	0	0	0	0	0	0	3.14	0	0	12.8	0.1	1.2
2022	12	6	15	39	51	0	0	0	0	0	0	0	3.1	0	0	12.8	0.1	1.2
2022	12	6	15	49	51	0	0	0	0	0	0	0	3.12	0	0	12.8	0.1	1.2
2022	12	6	15	59	51	0	0	0	0	0	0	0	3.09	0	0	11.8	0.1	1.2

### Reinhackle (0365)

Year	Month	Day	Hour	Minute	Second	IceDetection	Heading	Pitch	Roll	StdDevHeading	StdDevPitch	StdDevRoll	Temperature	Pressure	StdDevPressure	Voltage	CellBegin	CellEnd
2022	12	6	16	9	51	0	0	0	0	0	0	0	3.06	0	0	11.4	0.1	1.2
2022	12	6	16	19	51	0	0	0	0	0	0	0	3.05	0	0	11.4	0.1	1.2
2022	12	6	16	29	51	0	0	0	0	0	0	0	3.05	0	0	11	0.1	1.2
2022	12	6	16	39	51	0	0	0	0	0	0	0	3.05	0	0	11	0.1	1.2
2022	12	6	16	49	51	0	0	0	0	0	0	0	3.06	0	0	10.8	0.1	1.2
2022	12	6	16	59	51	0	0	0	0	0	0	0	3.05	0	0	10.8	0.1	1.2
2022	12	6	17	9	51	0	0	0	0	0	0	0	3.06	0	0	10.8	0.1	1.2
2022	12	6	17	19	51	0	0	0	0	0	0	0	3.05	0	0	10.6	0.1	1.2
2022	12	6	17	29	51	0	0	0	0	0	0	0	3.05	0	0	10.6	0.1	1.2
2022	12	6	17	39	51	0	0	0	0	0	0	0	3.06	0	0	10.8	0.1	1.2
2022	12	6	17	49	51	0	0	0	0	0	0	0	3.05	0	0	10.8	0.1	1.2
2022	12	6	17	59	51	0	0	0	0	0	0	0	3.05	0	0	11	0.1	1.2
2022	12	6	18	9	51	0	0	0	0	0	0	0	3.05	0	0	10.8	0.1	1.2
2022	12	6	18	19	51	0	0	0	0	0	0	0	3.05	0	0	11	0.1	1.2
2022	12	6	18	29	51	0	0	0	0	0	0	0	3.05	0	0	11	0.1	1.2
2022	12	6	18	39	51	0	0	0	0	0	0	0	3.04	0	0	11	0.1	1.2
2022	12	6	18	49	51	0	0	0	0	0	0	0	3.04	0	0	11	0.1	1.2
2022	12	6	18	59	51	0	0	0	0	0	0	0	3.03	0	0	11	0.1	1.2
2022	12	6	19	9	51	0	0	0	0	0	0	0	3.02	0	0	11	0.1	1.2
2022	12	6	19	19	51	0	0	0	0	0	0	0	3.02	0	0	11	0.1	1.2
2022	12	6	19	29	51	0	0	0	0	0	0	0	3.01	0	0	11	0.1	1.2
2022	12	6	19	39	51	0	0	0	0	0	0	0	3.01	0	0	11	0.1	1.2
2022	12	6	19	49	51	0	0	0	0	0	0	0	3	0	0	11	0.1	1.2
2022	12	6	19	59	51	0	0	0	0	0	0	0	2.99	0	0	11	0.1	1.2
2022	12	6	20	9	51	0	0	0	0	0	0	0	2.99	0	0	11	0.1	1.2
2022	12	6	20	19	51	0	0	0	0	0	0	0	2.98	0	0	11	0.1	1.2
2022	12	6	20	29	51	0	0	0	0	0	0	0	2.98	0	0	11	0.1	1.2
2022	12	6	20	39	51	0	0	0	0	0	0	0	2.98	0	0	11	0.1	1.2
2022	12	6	20	49	51	0	0	0	0	0	0	0	2.97	0	0	11	0.1	1.2
2022	12	6	20	59	51	0	0	0	0	0	0	0	2.97	0	0	11	0.1	1.2
2022	12	6	21	9	51	0	0	0	0	0	0	0	2.97	0	0	11	0.1	1.2
2022	12	6	21	19	51	0	0	0	0	0	0	0	2.97	0	0	10.8	0.1	1.2
2022	12	6	21	29	51	0	0	0	0	0	0	0	2.97	0	0	11	0.1	1.2
2022	12	6	21	39	51	0	0	0	0	0	0	0	2.96	0	0	11	0.1	1.2
2022	12	6	21	49	51	0	0	0	0	0	0	0	2.96	0	0	11	0.1	1.2
2022	12	6	21	59	51	0	0	0	0	0	0	0	2.95	0	0	11	0.1	1.2
2022	12	6	22	9	51	0	0	0	0	0	0	0	2.95	0	0	11	0.1	1.2
2022	12	6	22	19	51	0	0	0	0	0	0	0	2.95	0	0	11	0.1	1.2
2022	12	6	22	29	51	0	0	0	0	0	0	0	2.94	0	0	11	0.1	1.2
2022	12	6	22	39	51	0	0	0	0	0	0	0	2.94	0	0	11	0.1	1.2
2022	12	6	22	49	51	0	0	0	0	0	0	0	2.94	0	0	11	0.1	1.2
2022	12	6	22	59	51	0	0	0	0	0	0	0	2.93	0	0	11	0.1	1.2
2022	12	6	23	9	51	0	0	0	0	0	0	0	2.93	0	0	11	0.1	1.2
2022	12	6	23	19	51	0	0	0	0	0	0	0	2.93	0	0	11	0.1	1.2
2022	12	6	23	29	51	0	0	0	0	0	0	0	2.93	0	0	11	0.1	1.2
2022	12	6	23	39	51	0	0	0	0	0	0	0	2.92	0	0	11	0.1	1.2
2022	12	6	23	49	51	0	0	0	0	0	0	0	2.92	0	0	11	0.1	1.2
2022	12	6	23	59	51	0	0	0	0	0	0	0	2.92	0	0	11	0.1	1.2

### Reinhackle (0365)

Year	Month	Day	Hour	Minute	Second	IceDetection	Heading	Pitch	Roll	StdDevHeading	StdDevPitch	StdDevRoll	Temperature	Pressure	StdDevPressure	Voltage	CellBegin	CellEnd
2022	12	7	0	9	51	0	0	0	0	0	0	0	2.92	0	0	11	0.1	1.2
2022	12	7	0	19	51	0	0	0	0	0	0	0	2.92	0	0	11	0.1	1.2
2022	12	7	0	29	51	0	0	0	0	0	0	0	2.92	0	0	11	0.1	1.2
2022	12	7	0	39	51	0	0	0	0	0	0	0	2.91	0	0	11	0.1	1.2
2022	12	7	0	49	51	0	0	0	0	0	0	0	2.91	0	0	11	0.1	1.2
2022	12	7	0	59	51	0	0	0	0	0	0	0	2.91	0	0	11	0.1	1.2
2022	12	7	1	9	51	0	0	0	0	0	0	0	2.9	0	0	11	0.1	1.2
2022	12	7	1	19	51	0	0	0	0	0	0	0	2.9	0	0	11	0.1	1.2
2022	12	7	1	29	51	0	0	0	0	0	0	0	2.9	0	0	11	0.1	1.2
2022	12	7	1	39	51	0	0	0	0	0	0	0	2.89	0	0	11	0.1	1.2
2022	12	7	1	49	51	0	0	0	0	0	0	0	2.89	0	0	11	0.1	1.2
2022	12	7	1	59	51	0	0	0	0	0	0	0	2.88	0	0	11	0.1	1.2
2022	12	7	2	9	51	0	0	0	0	0	0	0	2.88	0	0	11	0.1	1.2
2022	12	7	2	19	51	0	0	0	0	0	0	0	2.88	0	0	11	0.1	1.2
2022	12	7	2	29	51	0	0	0	0	0	0	0	2.87	0	0	11	0.1	1.2
2022	12	7	2	39	51	0	0	0	0	0	0	0	2.86	0	0	11	0.1	1.2
2022	12	7	2	49	51	0	0	0	0	0	0	0	2.86	0	0	11	0.1	1.2
2022	12	7	2	59	51	0	0	0	0	0	0	0	2.85	0	0	11	0.1	1.2
2022	12	7	3	9	51	0	0	0	0	0	0	0	2.85	0	0	11	0.1	1.2
2022	12	7	3	19	51	0	0	0	0	0	0	0	2.84	0	0	11	0.1	1.2
2022	12	7	3	29	51	0	0	0	0	0	0	0	2.84	0	0	11	0.1	1.2
2022	12	7	3	39	51	0	0	0	0	0	0	0	2.84	0	0	11	0.1	1.2
2022	12	7	3	49	51	0	0	0	0	0	0	0	2.84	0	0	11	0.1	1.2
2022	12	7	3	59	51	0	0	0	0	0	0	0	2.84	0	0	11	0.1	1.2
2022	12	7	4	9	51	0	0	0	0	0	0	0	2.84	0	0	11	0.1	1.2
2022	12	7	4	19	51	0	0	0	0	0	0	0	2.84	0	0	10.8	0.1	1.2
2022	12	7	4	29	51	0	0	0	0	0	0	0	2.83	0	0	10.8	0.1	1.2
2022	12	7	4	39	51	0	0	0	0	0	0	0	2.83	0	0	11	0.1	1.2
2022	12	7	4	49	51	0	0	0	0	0	0	0	2.83	0	0	11	0.1	1.2
2022	12	7	4	59	51	0	0	0	0	0	0	0	2.83	0	0	11	0.1	1.2
2022	12	7	5	9	51	0	0	0	0	0	0	0	2.83	0	0	11	0.1	1.2
2022	12	7	5	19	51	0	0	0	0	0	0	0	2.83	0	0	10.8	0.1	1.2
2022	12	7	5	29	51	0	0	0	0	0	0	0	2.83	0	0	11	0.1	1.2
2022	12	7	5	39	51	0	0	0	0	0	0	0	2.83	0	0	10.8	0.1	1.2
2022	12	7	5	49	51	0	0	0	0	0	0	0	2.83	0	0	11	0.1	1.2
2022	12	7	5	59	51	0	0	0	0	0	0	0	2.83	0	0	11	0.1	1.2
2022	12	7	6	9	51	0	0	0	0	0	0	0	2.82	0	0	11	0.1	1.2
2022	12	7	6	19	51	0	0	0	0	0	0	0	2.82	0	0	10.8	0.1	1.2
2022	12	7	6	29	51	0	0	0	0	0	0	0	2.82	0	0	10.8	0.1	1.2
2022	12	7	6	39	51	0	0	0	0	0	0	0	2.82	0	0	10.8	0.1	1.2
2022	12	7	6	49	51	0	0	0	0	0	0	0	2.81	0	0	10.8	0.1	1.2
2022	12	7	6	59	51	0	0	0	0	0	0	0	2.81	0	0	10.8	0.1	1.2
2022	12	7	7	9	51	0	0	0	0	0	0	0	2.81	0	0	10.8	0.1	1.2
2022	12	7	7	19	51	0	0	0	0	0	0	0	2.8	0	0	10.8	0.1	1.2
2022	12	7	7	29	51	0	0	0	0	0	0	0	2.8	0	0	10.8	0.1	1.2
2022	12	7	7	39	51	0	0	0	0	0	0	0	2.79	0	0	10.8	0.1	1.2
2022	12	7	7	49	51	0	0	0	0	0	0	0	2.79	0	0	10.8	0.1	1.2
2022	12	7	7	59	51	0	0	0	0	0	0	0	2.79	0	0	10.8	0.1	1.2

### Reinhackle (0365)

Year	Month	Day	Hour	Minute	Second	IceDetection	Heading	Pitch	Roll	StdDevHeading	StdDevPitch	StdDevRoll	Temperature	Pressure	StdDevPressure	Voltage	CellBegin	CellEnd
2022	12	7	8	9	51	0	0	0	0	0	0	0	2.79	0	0	10.8	0.1	1.2
2022	12	7	8	19	51	0	0	0	0	0	0	0	2.79	0	0	11	0.1	1.2
2022	12	7	8	29	51	0	0	0	0	0	0	0	2.8	0	0	11.2	0.1	1.2
2022	12	7	8	39	51	0	0	0	0	0	0	0	2.8	0	0	11.4	0.1	1.2
2022	12	7	8	49	51	0	0	0	0	0	0	0	2.81	0	0	11.2	0.1	1.2
2022	12	7	8	59	51	0	0	0	0	0	0	0	2.81	0	0	11.2	0.1	1.2
2022	12	7	9	9	51	0	0	0	0	0	0	0	2.81	0	0	11	0.1	1.2
2022	12	7	9	19	51	0	0	0	0	0	0	0	2.81	0	0	11	0.1	1.2
2022	12	7	9	29	51	0	0	0	0	0	0	0	2.89	0	0	11.8	0.1	1.2
2022	12	7	9	39	51	0	0	0	0	0	0	0	2.93	0	0	12	0.1	1.2
2022	12	7	9	49	51	0	0	0	0	0	0	0	2.88	0	0	11.6	0.1	1.2
2022	12	7	9	59	51	0	0	0	0	0	0	0	2.97	0	0	12	0.1	1.2
2022	12	7	10	9	51	0	0	0	0	0	0	0	2.99	0	0	12	0.1	1.2
2022	12	7	10	19	51	0	0	0	0	0	0	0	3.03	0	0	12.2	0.1	1.2
2022	12	7	10	29	51	0	0	0	0	0	0	0	3.05	0	0	12.2	0.1	1.2
2022	12	7	10	39	51	0	0	0	0	0	0	0	3.07	0	0	12.2	0.1	1.2
2022	12	7	10	49	51	0	0	0	0	0	0	0	3.1	0	0	12.4	0.1	1.2
2022	12	7	10	59	51	0	0	0	0	0	0	0	3.14	0	0	12.4	0.1	1.2
2022	12	7	11	9	51	0	0	0	0	0	0	0	3.15	0	0	12.2	0.1	1.2
2022	12	7	11	19	51	0	0	0	0	0	0	0	3.18	0	0	12.6	0.1	1.2
2022	12	7	11	29	51	0	0	0	0	0	0	0	3.19	0	0	12.8	0.1	1.2
2022	12	7	11	39	51	0	0	0	0	0	0	0	3.22	0	0	13	0.1	1.2
2022	12	7	11	49	51	0	0	0	0	0	0	0	3.24	0	0	13.2	0.1	1.2
2022	12	7	11	59	51	0	0	0	0	0	0	0	3.26	0	0	13.2	0.1	1.2
2022	12	7	12	9	51	0	0	0	0	0	0	0	3.28	0	0	13.2	0.1	1.2
2022	12	7	12	19	51	0	0	0	0	0	0	0	3.29	0	0	13.2	0.1	1.2
2022	12	7	12	29	51	0	0	0	0	0	0	0	3.31	0	0	13.2	0.1	1.2
2022	12	7	12	39	51	0	0	0	0	0	0	0	3.33	0	0	13.2	0.1	1.2
2022	12	7	12	49	51	0	0	0	0	0	0	0	3.33	0	0	13.2	0.1	1.2
2022	12	7	12	59	51	0	0	0	0	0	0	0	3.35	0	0	13	0.1	1.2
2022	12	7	13	9	51	0	0	0	0	0	0	0	3.34	0	0	13	0.1	1.2
2022	12	7	13	19	51	0	0	0	0	0	0	0	3.34	0	0	13	0.1	1.2
2022	12	7	13	29	51	0	0	0	0	0	0	0	3.35	0	0	13	0.1	1.2
2022	12	7	13	39	51	0	0	0	0	0	0	0	3.35	0	0	13	0.1	1.2
2022	12	7	13	49	51	0	0	0	0	0	0	0	3.34	0	0	13	0.1	1.2
2022	12	7	13	59	51	0	0	0	0	0	0	0	3.34	0	0	13	0.1	1.2
2022	12	7	14	9	51	0	0	0	0	0	0	0	3.35	0	0	13	0.1	1.2
2022	12	7	14	19	51	0	0	0	0	0	0	0	3.33	0	0	13	0.1	1.2
2022	12	7	14	29	51	0	0	0	0	0	0	0	3.34	0	0	13	0.1	1.2
2022	12	7	14	39	51	0	0	0	0	0	0	0	3.32	0	0	12.8	0.1	1.2
2022	12	7	14	49	51	0	0	0	0	0	0	0	3.31	0	0	12.8	0.1	1.2
2022	12	7	14	59	51	0	0	0	0	0	0	0	3.3	0	0	12.8	0.1	1.2
2022	12	7	15	9	51	0	0	0	0	0	0	0	3.28	0	0	12.8	0.1	1.2
2022	12	7	15	19	51	0	0	0	0	0	0	0	3.28	0	0	12.8	0.1	1.2
2022	12	7	15	29	51	0	0	0	0	0	0	0	3.25	0	0	12.8	0.1	1.2
2022	12	7	15	39	51	0	0	0	0	0	0	0	3.22	0	0	12.8	0.1	1.2
2022	12	7	15	49	51	0	0	0	0	0	0	0	3.23	0	0	12.8	0.1	1.2
2022	12	7	15	59	51	0	0	0	0	0	0	0	3.2	0	0	12.4	0.1	1.2

### Reinhackle (0365)

Year	Month	Day	Hour	Minute	Second	IceDetection	Heading	Pitch	Roll	StdDevHeading	StdDevPitch	StdDevRoll	Temperature	Pressure	StdDevPressure	Voltage	CellBegin	CellEnd
2022	12	7	16	9	51	0	0	0	0	0	0	0	3.17	0	0	11.8	0.1	1.2
2022	12	7	16	19	51	0	0	0	0	0	0	0	3.16	0	0	11.6	0.1	1.2
2022	12	7	16	29	51	0	0	0	0	0	0	0	3.15	0	0	11.6	0.1	1.2
2022	12	7	16	39	51	0	0	0	0	0	0	0	3.16	0	0	11.4	0.1	1.2
2022	12	7	16	49	51	0	0	0	0	0	0	0	3.16	0	0	11.2	0.1	1.2
2022	12	7	16	59	51	0	0	0	0	0	0	0	3.16	0	0	11	0.1	1.2
2022	12	7	17	9	51	0	0	0	0	0	0	0	3.15	0	0	11	0.1	1.2
2022	12	7	17	19	51	0	0	0	0	0	0	0	3.15	0	0	11	0.1	1.2
2022	12	7	17	29	51	0	0	0	0	0	0	0	3.14	0	0	11	0.1	1.2
2022	12	7	17	39	51	0	0	0	0	0	0	0	3.14	0	0	11	0.1	1.2
2022	12	7	17	49	51	0	0	0	0	0	0	0	3.13	0	0	11	0.1	1.2
2022	12	7	17	59	51	0	0	0	0	0	0	0	3.13	0	0	11	0.1	1.2
2022	12	7	18	9	51	0	0	0	0	0	0	0	3.12	0	0	11	0.1	1.2
2022	12	7	18	19	51	0	0	0	0	0	0	0	3.11	0	0	11	0.1	1.2
2022	12	7	18	29	51	0	0	0	0	0	0	0	3.1	0	0	11	0.1	1.2
2022	12	7	18	39	51	0	0	0	0	0	0	0	3.09	0	0	11	0.1	1.2
2022	12	7	18	49	51	0	0	0	0	0	0	0	3.08	0	0	11	0.1	1.2
2022	12	7	18	59	51	0	0	0	0	0	0	0	3.08	0	0	11	0.1	1.2
2022	12	7	19	9	51	0	0	0	0	0	0	0	3.06	0	0	11	0.1	1.2
2022	12	7	19	19	51	0	0	0	0	0	0	0	3.05	0	0	11	0.1	1.2
2022	12	7	19	29	51	0	0	0	0	0	0	0	3.04	0	0	10.8	0.1	1.2
2022	12	7	19	39	51	0	0	0	0	0	0	0	3.03	0	0	10.8	0.1	1.2
2022	12	7	19	49	51	0	0	0	0	0	0	0	3.02	0	0	10.8	0.1	1.2
2022	12	7	19	59	51	0	0	0	0	0	0	0	3	0	0	10.8	0.1	1.2
2022	12	7	20	9	51	0	0	0	0	0	0	0	3	0	0	10.8	0.1	1.2
2022	12	7	20	19	51	0	0	0	0	0	0	0	2.99	0	0	10.8	0.1	1.2
2022	12	7	20	29	51	0	0	0	0	0	0	0	2.98	0	0	10.8	0.1	1.2
2022	12	7	20	39	51	0	0	0	0	0	0	0	2.97	0	0	10.8	0.1	1.2
2022	12	7	20	49	51	0	0	0	0	0	0	0	2.96	0	0	10.8	0.1	1.2
2022	12	7	20	59	51	0	0	0	0	0	0	0	2.94	0	0	10.8	0.1	1.2
2022	12	7	21	9	51	0	0	0	0	0	0	0	2.94	0	0	10.8	0.1	1.2
2022	12	7	21	19	51	0	0	0	0	0	0	0	2.93	0	0	10.8	0.1	1.2
2022	12	7	21	29	51	0	0	0	0	0	0	0	2.92	0	0	10.8	0.1	1.2
2022	12	7	21	39	51	0	0	0	0	0	0	0	2.91	0	0	10.8	0.1	1.2
2022	12	7	21	49	51	0	0	0	0	0	0	0	2.9	0	0	10.8	0.1	1.2
2022	12	7	21	59	51	0	0	0	0	0	0	0	2.89	0	0	10.8	0.1	1.2
2022	12	7	22	9	51	0	0	0	0	0	0	0	2.88	0	0	10.8	0.1	1.2
2022	12	7	22	19	51	0	0	0	0	0	0	0	2.86	0	0	10.8	0.1	1.2
2022	12	7	22	29	51	0	0	0	0	0	0	0	2.86	0	0	10.8	0.1	1.2
2022	12	7	22	39	51	0	0	0	0	0	0	0	2.85	0	0	10.8	0.1	1.2
2022	12	7	22	49	51	0	0	0	0	0	0	0	2.84	0	0	10.8	0.1	1.2
2022	12	7	22	59	51	0	0	0	0	0	0	0	2.83	0	0	10.8	0.1	1.2
2022	12	7	23	9	51	0	0	0	0	0	0	0	2.82	0	0	10.8	0.1	1.2
2022	12	7	23	19	51	0	0	0	0	0	0	0	2.81	0	0	10.8	0.1	1.2
2022	12	7	23	29	51	0	0	0	0	0	0	0	2.8	0	0	10.8	0.1	1.2
2022	12	7	23	39	51	0	0	0	0	0	0	0	2.79	0	0	10.8	0.1	1.2
2022	12	7	23	49	51	0	0	0	0	0	0	0	2.78	0	0	10.8	0.1	1.2
2022	12	7	23	59	51	0	0	0	0	0	0	0	2.76	0	0	10.8	0.1	1.2



### Reinhackle (0365)

Year	Month	Day	Hour	Minute	Second	IceDetection	Heading	Pitch	Roll	StdDevHeading	StdDevPitch	StdDevRoll	Temperature	Pressure	StdDevPressure	Voltage	CellBegin	CellEnd
2022	12	8	0	9	51	0	0	0	0	0	0	0	2.75	0	0	10.8	0.1	1.2
2022	12	8	0	19	51	0	0	0	0	0	0	0	2.74	0	0	10.8	0.1	1.2
2022	12	8	0	29	51	0	0	0	0	0	0	0	2.73	0	0	10.8	0.1	1.2
2022	12	8	0	39	51	0	0	0	0	0	0	0	2.72	0	0	10.8	0.1	1.2
2022	12	8	0	49	51	0	0	0	0	0	0	0	2.7	0	0	10.8	0.1	1.2
2022	12	8	0	59	51	0	0	0	0	0	0	0	2.68	0	0	10.8	0.1	1.2
2022	12	8	1	9	51	0	0	0	0	0	0	0	2.67	0	0	10.8	0.1	1.2
2022	12	8	1	19	51	0	0	0	0	0	0	0	2.66	0	0	10.8	0.1	1.2
2022	12	8	1	29	51	0	0	0	0	0	0	0	2.64	0	0	10.8	0.1	1.2
2022	12	8	1	39	51	0	0	0	0	0	0	0	2.63	0	0	10.8	0.1	1.2
2022	12	8	1	49	51	0	0	0	0	0	0	0	2.61	0	0	10.8	0.1	1.2
2022	12	8	1	59	51	0	0	0	0	0	0	0	2.6	0	0	10.8	0.1	1.2
2022	12	8	2	9	51	0	0	0	0	0	0	0	2.59	0	0	10.8	0.1	1.2
2022	12	8	2	19	51	0	0	0	0	0	0	0	2.57	0	0	10.8	0.1	1.2
2022	12	8	2	29	51	0	0	0	0	0	0	0	2.56	0	0	10.8	0.1	1.2
2022	12	8	2	39	51	0	0	0	0	0	0	0	2.55	0	0	10.8	0.1	1.2
2022	12	8	2	49	51	0	0	0	0	0	0	0	2.53	0	0	10.8	0.1	1.2
2022	12	8	2	59	51	0	0	0	0	0	0	0	2.52	0	0	10.8	0.1	1.2
2022	12	8	3	9	51	0	0	0	0	0	0	0	2.5	0	0	10.8	0.1	1.2
2022	12	8	3	19	51	0	0	0	0	0	0	0	2.49	0	0	10.8	0.1	1.2
2022	12	8	3	29	51	0	0	0	0	0	0	0	2.47	0	0	10.8	0.1	1.2
2022	12	8	3	39	51	0	0	0	0	0	0	0	2.46	0	0	10.8	0.1	1.2
2022	12	8	3	49	51	0	0	0	0	0	0	0	2.44	0	0	10.8	0.1	1.2
2022	12	8	3	59	51	0	0	0	0	0	0	0	2.43	0	0	10.8	0.1	1.2
2022	12	8	4	9	51	0	0	0	0	0	0	0	2.42	0	0	10.8	0.1	1.2
2022	12	8	4	19	51	0	0	0	0	0	0	0	2.41	0	0	10.8	0.1	1.2
2022	12	8	4	29	51	0	0	0	0	0	0	0	2.39	0	0	10.8	0.1	1.2
2022	12	8	4	39	51	0	0	0	0	0	0	0	2.38	0	0	10.8	0.1	1.2
2022	12	8	4	49	51	0	0	0	0	0	0	0	2.36	0	0	10.8	0.1	1.2
2022	12	8	4	59	51	0	0	0	0	0	0	0	2.35	0	0	10.8	0.1	1.2
2022	12	8	5	9	51	0	0	0	0	0	0	0	2.34	0	0	10.8	0.1	1.2
2022	12	8	5	19	51	0	0	0	0	0	0	0	2.32	0	0	10.8	0.1	1.2
2022	12	8	5	29	51	0	0	0	0	0	0	0	2.31	0	0	10.8	0.1	1.2
2022	12	8	5	39	51	0	0	0	0	0	0	0	2.3	0	0	10.8	0.1	1.2
2022	12	8	5	49	51	0	0	0	0	0	0	0	2.28	0	0	10.8	0.1	1.2
2022	12	8	5	59	51	0	0	0	0	0	0	0	2.27	0	0	10.8	0.1	1.2
2022	12	8	6	9	51	0	0	0	0	0	0	0	2.26	0	0	10.8	0.1	1.2
2022	12	8	6	19	51	0	0	0	0	0	0	0	2.25	0	0	10.8	0.1	1.2
2022	12	8	6	29	51	0	0	0	0	0	0	0	2.24	0	0	10.8	0.1	1.2
2022	12	8	6	39	51	0	0	0	0	0	0	0	2.23	0	0	10.8	0.1	1.2
2022	12	8	6	49	51	0	0	0	0	0	0	0	2.21	0	0	10.8	0.1	1.2
2022	12	8	6	59	51	0	0	0	0	0	0	0	2.21	0	0	10.8	0.1	1.2
2022	12	8	7	9	51	0	0	0	0	0	0	0	2.19	0	0	10.8	0.1	1.2
2022	12	8	7	19	51	0	0	0	0	0	0	0	2.18	0	0	10.8	0.1	1.2
2022	12	8	7	29	51	0	0	0	0	0	0	0	2.17	0	0	10.8	0.1	1.2
2022	12	8	7	39	51	0	0	0	0	0	0	0	2.17	0	0	10.8	0.1	1.2
2022	12	8	7	49	51	0	0	0	0	0	0	0	2.15	0	0	10.8	0.1	1.2
2022	12	8	7	59	51	0	0	0	0	0	0	0	2.14	0	0	10.8	0.1	1.2

### Reinhackle (0365)

Year	Month	Day	Hour	Minute	Second	IceDetection	Heading	Pitch	Roll	StdDevHeading	StdDevPitch	StdDevRoll	Temperature	Pressure	StdDevPressure	Voltage	CellBegin	CellEnd
2022	12	8	8	9	51	0	0	0	0	0	0	0	2.14	0	0	10.8	0.1	1.2
2022	12	8	8	19	51	0	0	0	0	0	0	0	2.13	0	0	10.8	0.1	1.2
2022	12	8	8	29	51	0	0	0	0	0	0	0	2.13	0	0	11.2	0.1	1.2
2022	12	8	8	39	51	0	0	0	0	0	0	0	2.12	0	0	11.4	0.1	1.2
2022	12	8	8	49	51	0	0	0	0	0	0	0	2.11	0	0	11.6	0.1	1.2
2022	12	8	8	59	51	0	0	0	0	0	0	0	2.12	0	0	11.8	0.1	1.2
2022	12	8	9	9	51	0	0	0	0	0	0	0	2.12	0	0	12	0.1	1.2
2022	12	8	9	19	51	0	0	0	0	0	0	0	2.13	0	0	12.2	0.1	1.2
2022	12	8	9	29	51	0	0	0	0	0	0	0	2.2	0	0	12.2	0.1	1.2
2022	12	8	9	39	51	0	0	0	0	0	0	0	2.22	0	0	12.2	0.1	1.2
2022	12	8	9	49	51	0	0	0	0	0	0	0	2.25	0	0	12.4	0.1	1.2
2022	12	8	9	59	51	0	0	0	0	0	0	0	2.28	0	0	12.4	0.1	1.2
2022	12	8	10	9	51	0	0	0	0	0	0	0	2.3	0	0	12.4	0.1	1.2
2022	12	8	10	19	51	0	0	0	0	0	0	0	2.33	0	0	12.6	0.1	1.2
2022	12	8	10	29	51	0	0	0	0	0	0	0	2.35	0	0	12.6	0.1	1.2
2022	12	8	10	39	51	0	0	0	0	0	0	0	2.39	0	0	12.8	0.1	1.2
2022	12	8	10	49	51	0	0	0	0	0	0	0	2.41	0	0	12.8	0.1	1.2
2022	12	8	10	59	51	0	0	0	0	0	0	0	2.45	0	0	13	0.1	1.2
2022	12	8	11	9	51	0	0	0	0	0	0	0	2.46	0	0	13.4	0.1	1.2
2022	12	8	11	19	51	0	0	0	0	0	0	0	2.49	0	0	13.4	0.1	1.2
2022	12	8	11	29	51	0	0	0	0	0	0	0	2.51	0	0	13.2	0.1	1.2
2022	12	8	11	39	51	0	0	0	0	0	0	0	2.53	0	0	13.4	0.1	1.2
2022	12	8	11	49	51	0	0	0	0	0	0	0	2.55	0	0	13.4	0.1	1.2
2022	12	8	11	59	51	0	0	0	0	0	0	0	2.57	0	0	13.4	0.1	1.2
2022	12	8	12	9	51	0	0	0	0	0	0	0	2.59	0	0	13.4	0.1	1.2
2022	12	8	12	19	51	0	0	0	0	0	0	0	2.58	0	0	13.4	0.1	1.2
2022	12	8	12	29	51	0	0	0	0	0	0	0	2.59	0	0	13.4	0.1	1.2
2022	12	8	12	39	51	0	0	0	0	0	0	0	2.62	0	0	13.4	0.1	1.2
2022	12	8	12	49	51	0	0	0	0	0	0	0	2.64	0	0	13.4	0.1	1.2
2022	12	8	12	59	51	0	0	0	0	0	0	0	2.66	0	0	13.4	0.1	1.2
2022	12	8	13	9	51	0	0	0	0	0	0	0	2.66	0	0	13.4	0.1	1.2
2022	12	8	13	19	51	0	0	0	0	0	0	0	2.66	0	0	13.4	0.1	1.2
2022	12	8	13	29	51	0	0	0	0	0	0	0	2.65	0	0	13.4	0.1	1.2
2022	12	8	13	39	51	0	0	0	0	0	0	0	2.57	0	0	13.4	0.1	1.2
2022	12	8	13	49	51	0	0	0	0	0	0	0	2.58	0	0	13.4	0.1	1.2
2022	12	8	13	59	51	0	0	0	0	0	0	0	2.58	0	0	13.4	0.1	1.2
2022	12	8	14	9	51	0	0	0	0	0	0	0	2.57	0	0	13.4	0.1	1.2
2022	12	8	14	19	51	0	0	0	0	0	0	0	2.6	0	0	13.4	0.1	1.2
2022	12	8	14	29	51	0	0	0	0	0	0	0	2.57	0	0	13.4	0.1	1.2
2022	12	8	14	39	51	0	0	0	0	0	0	0	2.59	0	0	13.4	0.1	1.2
2022	12	8	14	49	51	0	0	0	0	0	0	0	2.6	0	0	13.4	0.1	1.2
2022	12	8	14	59	51	0	0	0	0	0	0	0	2.58	0	0	13.4	0.1	1.2
2022	12	8	15	9	51	0	0	0	0	0	0	0	2.57	0	0	13	0.1	1.2
2022	12	8	15	19	51	0	0	0	0	0	0	0	2.54	0	0	11.8	0.1	1.2
2022	12	8	15	29	51	0	0	0	0	0	0	0	2.55	0	0	13.4	0.1	1.2
2022	12	8	15	39	51	0	0	0	0	0	0	0	2.55	0	0	13.4	0.1	1.2
2022	12	8	15	49	51	0	0	0	0	0	0	0	2.56	0	0	13.4	0.1	1.2
2022	12	8	15	59	51	0	0	0	0	0	0	0	2.55	0	0	12.2	0.1	1.2

### Reinhackle (0365)

Year	Month	Day	Hour	Minute	Second	IceDetection	Heading	Pitch	Roll	StdDevHeading	StdDevPitch	StdDevRoll	Temperature	Pressure	StdDevPressure	Voltage	CellBegin	CellEnd
2022	12	8	16	9	51	0	0	0	0	0	0	0	2.54	0	0	11.8	0.1	1.2
2022	12	8	16	19	51	0	0	0	0	0	0	0	2.53	0	0	11.4	0.1	1.2
2022	12	8	16	29	51	0	0	0	0	0	0	0	2.53	0	0	11.4	0.1	1.2
2022	12	8	16	39	51	0	0	0	0	0	0	0	2.53	0	0	11.2	0.1	1.2
2022	12	8	16	49	51	0	0	0	0	0	0	0	2.53	0	0	11.2	0.1	1.2
2022	12	8	16	59	51	0	0	0	0	0	0	0	2.54	0	0	11.2	0.1	1.2
2022	12	8	17	9	51	0	0	0	0	0	0	0	2.54	0	0	11.2	0.1	1.2
2022	12	8	17	19	51	0	0	0	0	0	0	0	2.54	0	0	11.2	0.1	1.2
2022	12	8	17	29	51	0	0	0	0	0	0	0	2.54	0	0	11	0.1	1.2
2022	12	8	17	39	51	0	0	0	0	0	0	0	2.54	0	0	11	0.1	1.2
2022	12	8	17	49	51	0	0	0	0	0	0	0	2.55	0	0	11	0.1	1.2
2022	12	8	17	59	51	0	0	0	0	0	0	0	2.55	0	0	11	0.1	1.2
2022	12	8	18	9	51	0	0	0	0	0	0	0	2.55	0	0	11	0.1	1.2
2022	12	8	18	19	51	0	0	0	0	0	0	0	2.54	0	0	11	0.1	1.2
2022	12	8	18	29	51	0	0	0	0	0	0	0	2.55	0	0	11	0.1	1.2
2022	12	8	18	39	51	0	0	0	0	0	0	0	2.55	0	0	11	0.1	1.2
2022	12	8	18	49	51	0	0	0	0	0	0	0	2.54	0	0	11	0.1	1.2
2022	12	8	18	59	51	0	0	0	0	0	0	0	2.54	0	0	11	0.1	1.2
2022	12	8	19	9	51	0	0	0	0	0	0	0	2.54	0	0	11	0.1	1.2
2022	12	8	19	19	51	0	0	0	0	0	0	0	2.53	0	0	11	0.1	1.2
2022	12	8	19	29	51	0	0	0	0	0	0	0	2.52	0	0	11	0.1	1.2
2022	12	8	19	39	51	0	0	0	0	0	0	0	2.52	0	0	11	0.1	1.2
2022	12	8	19	49	51	0	0	0	0	0	0	0	2.52	0	0	11	0.1	1.2
2022	12	8	19	59	51	0	0	0	0	0	0	0	2.51	0	0	11	0.1	1.2
2022	12	8	20	9	51	0	0	0	0	0	0	0	2.5	0	0	11	0.1	1.2
2022	12	8	20	19	51	0	0	0	0	0	0	0	2.51	0	0	11	0.1	1.2
2022	12	8	20	29	51	0	0	0	0	0	0	0	2.5	0	0	11	0.1	1.2
2022	12	8	20	39	51	0	0	0	0	0	0	0	2.5	0	0	11	0.1	1.2
2022	12	8	20	49	51	0	0	0	0	0	0	0	2.49	0	0	11	0.1	1.2
2022	12	8	20	59	51	0	0	0	0	0	0	0	2.48	0	0	11	0.1	1.2
2022	12	8	21	9	51	0	0	0	0	0	0	0	2.48	0	0	11	0.1	1.2
2022	12	8	21	19	51	0	0	0	0	0	0	0	2.47	0	0	11	0.1	1.2
2022	12	8	21	29	51	0	0	0	0	0	0	0	2.46	0	0	11	0.1	1.2
2022	12	8	21	39	51	0	0	0	0	0	0	0	2.45	0	0	11	0.1	1.2
2022	12	8	21	49	51	0	0	0	0	0	0	0	2.44	0	0	11	0.1	1.2
2022	12	8	21	59	51	0	0	0	0	0	0	0	2.44	0	0	11	0.1	1.2
2022	12	8	22	9	51	0	0	0	0	0	0	0	2.43	0	0	11	0.1	1.2
2022	12	8	22	19	51	0	0	0	0	0	0	0	2.43	0	0	11	0.1	1.2
2022	12	8	22	29	51	0	0	0	0	0	0	0	2.42	0	0	11	0.1	1.2
2022	12	8	22	39	51	0	0	0	0	0	0	0	2.42	0	0	11	0.1	1.2
2022	12	8	22	49	51	0	0	0	0	0	0	0	2.4	0	0	11	0.1	1.2
2022	12	8	22	59	51	0	0	0	0	0	0	0	2.4	0	0	11	0.1	1.2
2022	12	8	23	9	51	0	0	0	0	0	0	0	2.39	0	0	11	0.1	1.2
2022	12	8	23	19	51	0	0	0	0	0	0	0	2.38	0	0	10.8	0.1	1.2
2022	12	8	23	29	51	0	0	0	0	0	0	0	2.37	0	0	10.8	0.1	1.2
2022	12	8	23	39	51	0	0	0	0	0	0	0	2.36	0	0	10.8	0.1	1.2
2022	12	8	23	49	51	0	0	0	0	0	0	0	2.36	0	0	10.8	0.1	1.2
2022	12	8	23	59	51	0	0	0	0	0	0	0	2.34	0	0	10.8	0.1	1.2

### Reinhackle (0365)

Year	Month	Day	Hour	Minute	Second	IceDetection	Heading	Pitch	Roll	StdDevHeading	StdDevPitch	StdDevRoll	Temperature	Pressure	StdDevPressure	Voltage	CellBegin	CellEnd
2022	12	9	0	9	51	0	0	0	0	0	0	0	2.33	0	0	10.8	0.1	1.2
2022	12	9	0	19	51	0	0	0	0	0	0	0	2.33	0	0	10.8	0.1	1.2
2022	12	9	0	29	51	0	0	0	0	0	0	0	2.32	0	0	11	0.1	1.2
2022	12	9	0	39	51	0	0	0	0	0	0	0	2.3	0	0	10.8	0.1	1.2
2022	12	9	0	49	51	0	0	0	0	0	0	0	2.29	0	0	10.8	0.1	1.2
2022	12	9	0	59	51	0	0	0	0	0	0	0	2.27	0	0	10.8	0.1	1.2
2022	12	9	1	9	51	0	0	0	0	0	0	0	2.26	0	0	10.8	0.1	1.2
2022	12	9	1	19	51	0	0	0	0	0	0	0	2.25	0	0	11	0.1	1.2
2022	12	9	1	29	51	0	0	0	0	0	0	0	2.23	0	0	10.8	0.1	1.2
2022	12	9	1	39	51	0	0	0	0	0	0	0	2.21	0	0	10.8	0.1	1.2
2022	12	9	1	49	51	0	0	0	0	0	0	0	2.21	0	0	10.8	0.1	1.2
2022	12	9	1	59	51	0	0	0	0	0	0	0	2.19	0	0	10.8	0.1	1.2
2022	12	9	2	9	51	0	0	0	0	0	0	0	2.17	0	0	10.8	0.1	1.2
2022	12	9	2	19	51	0	0	0	0	0	0	0	2.16	0	0	10.8	0.1	1.2
2022	12	9	2	29	51	0	0	0	0	0	0	0	2.14	0	0	10.8	0.1	1.2
2022	12	9	2	39	51	0	0	0	0	0	0	0	2.13	0	0	10.8	0.1	1.2
2022	12	9	2	49	51	0	0	0	0	0	0	0	2.11	0	0	10.8	0.1	1.2
2022	12	9	2	59	51	0	0	0	0	0	0	0	2.1	0	0	10.8	0.1	1.2
2022	12	9	3	9	51	0	0	0	0	0	0	0	2.07	0	0	10.8	0.1	1.2
2022	12	9	3	19	51	0	0	0	0	0	0	0	2.07	0	0	10.8	0.1	1.2
2022	12	9	3	29	51	0	0	0	0	0	0	0	2.05	0	0	10.8	0.1	1.2
2022	12	9	3	39	51	0	0	0	0	0	0	0	2.03	0	0	10.8	0.1	1.2
2022	12	9	3	49	51	0	0	0	0	0	0	0	2.01	0	0	10.8	0.1	1.2
2022	12	9	3	59	51	0	0	0	0	0	0	0	2	0	0	10.8	0.1	1.2
2022	12	9	4	9	51	0	0	0	0	0	0	0	1.99	0	0	10.8	0.1	1.2
2022	12	9	4	19	51	0	0	0	0	0	0	0	1.97	0	0	10.8	0.1	1.2
2022	12	9	4	29	51	0	0	0	0	0	0	0	1.96	0	0	10.8	0.1	1.2
2022	12	9	4	39	51	0	0	0	0	0	0	0	1.94	0	0	10.8	0.1	1.2
2022	12	9	4	49	51	0	0	0	0	0	0	0	1.92	0	0	10.8	0.1	1.2
2022	12	9	4	59	51	0	0	0	0	0	0	0	1.91	0	0	10.8	0.1	1.2
2022	12	9	5	9	51	0	0	0	0	0	0	0	1.9	0	0	10.6	0.1	1.2
2022	12	9	5	19	51	0	0	0	0	0	0	0	1.88	0	0	10.8	0.1	1.2
2022	12	9	5	29	51	0	0	0	0	0	0	0	1.87	0	0	10.8	0.1	1.2
2022	12	9	5	39	51	0	0	0	0	0	0	0	1.86	0	0	10.6	0.1	1.2
2022	12	9	5	49	51	0	0	0	0	0	0	0	1.84	0	0	10.6	0.1	1.2
2022	12	9	5	59	51	0	0	0	0	0	0	0	1.83	0	0	10.6	0.1	1.2
2022	12	9	6	9	51	0	0	0	0	0	0	0	1.82	0	0	10.6	0.1	1.2
2022	12	9	6	19	51	0	0	0	0	0	0	0	1.8	0	0	10.6	0.1	1.2
2022	12	9	6	29	51	0	0	0	0	0	0	0	1.79	0	0	10.6	0.1	1.2
2022	12	9	6	39	51	0	0	0	0	0	0	0	1.78	0	0	10.6	0.1	1.2
2022	12	9	6	49	51	0	0	0	0	0	0	0	1.76	0	0	10.6	0.1	1.2
2022	12	9	6	59	51	0	0	0	0	0	0	0	1.75	0	0	10.6	0.1	1.2
2022	12	9	7	9	51	0	0	0	0	0	0	0	1.74	0	0	10.6	0.1	1.2
2022	12	9	7	19	51	0	0	0	0	0	0	0	1.72	0	0	10.6	0.1	1.2
2022	12	9	7	29	51	0	0	0	0	0	0	0	1.71	0	0	10.6	0.1	1.2
2022	12	9	7	39	51	0	0	0	0	0	0	0	1.7	0	0	10.6	0.1	1.2
2022	12	9	7	49	51	0	0	0	0	0	0	0	1.69	0	0	10.6	0.1	1.2
2022	12	9	7	59	51	0	0	0	0	0	0	0	1.68	0	0	10.6	0.1	1.2

### Reinhackle (0365)

Year	Month	Day	Hour	Minute	Second	IceDetection	Heading	Pitch	Roll	StdDevHeading	StdDevPitch	StdDevRoll	Temperature	Pressure	StdDevPressure	Voltage	CellBegin	CellEnd
2022	12	9	8	9	51	0	0	0	0	0	0	0	1.67	0	0	10.6	0.1	1.2
2022	12	9	8	19	51	0	0	0	0	0	0	0	1.65	0	0	10.8	0.1	1.2
2022	12	9	8	29	51	0	0	0	0	0	0	0	1.65	0	0	11	0.1	1.2
2022	12	9	8	39	51	0	0	0	0	0	0	0	1.64	0	0	10.8	0.1	1.2
2022	12	9	8	49	51	0	0	0	0	0	0	0	1.64	0	0	11.2	0.1	1.2
2022	12	9	8	59	51	0	0	0	0	0	0	0	1.63	0	0	11.8	0.1	1.2
2022	12	9	9	9	51	0	0	0	0	0	0	0	1.63	0	0	12	0.1	1.2
2022	12	9	9	19	51	0	0	0	0	0	0	0	1.64	0	0	12	0.1	1.2
2022	12	9	9	29	51	0	0	0	0	0	0	0	1.7	0	0	12.2	0.1	1.2
2022	12	9	9	39	51	0	0	0	0	0	0	0	1.71	0	0	12.2	0.1	1.2
2022	12	9	9	49	51	0	0	0	0	0	0	0	1.74	0	0	12.2	0.1	1.2
2022	12	9	9	59	51	0	0	0	0	0	0	0	1.77	0	0	12.4	0.1	1.2
2022	12	9	10	9	51	0	0	0	0	0	0	0	1.77	0	0	12.4	0.1	1.2
2022	12	9	10	19	51	0	0	0	0	0	0	0	1.82	0	0	12.4	0.1	1.2
2022	12	9	10	29	51	0	0	0	0	0	0	0	1.82	0	0	12.6	0.1	1.2
2022	12	9	10	39	51	0	0	0	0	0	0	0	1.86	0	0	12.6	0.1	1.2
2022	12	9	10	49	51	0	0	0	0	0	0	0	1.88	0	0	12.6	0.1	1.2
2022	12	9	10	59	51	0	0	0	0	0	0	0	1.9	0	0	12.8	0.1	1.2
2022	12	9	11	9	51	0	0	0	0	0	0	0	1.92	0	0	12.8	0.1	1.2
2022	12	9	11	19	51	0	0	0	0	0	0	0	1.95	0	0	13.2	0.1	1.2
2022	12	9	11	29	51	0	0	0	0	0	0	0	1.96	0	0	13.2	0.1	1.2
2022	12	9	11	39	51	0	0	0	0	0	0	0	1.99	0	0	13.4	0.1	1.2
2022	12	9	11	49	51	0	0	0	0	0	0	0	2	0	0	13.4	0.1	1.2
2022	12	9	11	59	51	0	0	0	0	0	0	0	2.02	0	0	13.4	0.1	1.2
2022	12	9	12	9	51	0	0	0	0	0	0	0	2.03	0	0	13.4	0.1	1.2
2022	12	9	12	19	51	0	0	0	0	0	0	0	2.05	0	0	13.4	0.1	1.2
2022	12	9	12	29	51	0	0	0	0	0	0	0	2.06	0	0	13.4	0.1	1.2
2022	12	9	12	39	51	0	0	0	0	0	0	0	2.07	0	0	13.4	0.1	1.2
2022	12	9	12	49	51	0	0	0	0	0	0	0	2.09	0	0	13.4	0.1	1.2
2022	12	9	12	59	51	0	0	0	0	0	0	0	2.09	0	0	13.4	0.1	1.2
2022	12	9	13	9	51	0	0	0	0	0	0	0	2.1	0	0	13.2	0.1	1.2
2022	12	9	13	19	51	0	0	0	0	0	0	0	2.09	0	0	13.4	0.1	1.2
2022	12	9	13	29	51	0	0	0	0	0	0	0	2.07	0	0	13.4	0.1	1.2
2022	12	9	13	39	51	0	0	0	0	0	0	0	2.1	0	0	13.4	0.1	1.2
2022	12	9	13	49	51	0	0	0	0	0	0	0	2.09	0	0	13.4	0.1	1.2
2022	12	9	13	59	51	0	0	0	0	0	0	0	2.09	0	0	13	0.1	1.2
2022	12	9	14	9	51	0	0	0	0	0	0	0	2.09	0	0	13	0.1	1.2
2022	12	9	14	19	51	0	0	0	0	0	0	0	2.09	0	0	13	0.1	1.2
2022	12	9	14	29	51	0	0	0	0	0	0	0	2.08	0	0	13	0.1	1.2
2022	12	9	14	39	51	0	0	0	0	0	0	0	2.07	0	0	13	0.1	1.2
2022	12	9	14	49	51	0	0	0	0	0	0	0	2.05	0	0	13	0.1	1.2
2022	12	9	14	59	51	0	0	0	0	0	0	0	2.05	0	0	13	0.1	1.2
2022	12	9	15	9	51	0	0	0	0	0	0	0	2.04	0	0	13	0.1	1.2
2022	12	9	15	19	51	0	0	0	0	0	0	0	2.02	0	0	13	0.1	1.2
2022	12	9	15	29	51	0	0	0	0	0	0	0	2	0	0	13	0.1	1.2
2022	12	9	15	39	51	0	0	0	0	0	0	0	1.96	0	0	13	0.1	1.2
2022	12	9	15	49	51	0	0	0	0	0	0	0	1.98	0	0	13	0.1	1.2
2022	12	9	15	59	51	0	0	0	0	0	0	0	1.96	0	0	13	0.1	1.2

### Reinhackle (0365)

Year	Month	Day	Hour	Minute	Second	IceDetection	Heading	Pitch	Roll	StdDevHeading	StdDevPitch	StdDevRoll	Temperature	Pressure	StdDevPressure	Voltage	CellBegin	CellEnd
2022	12	9	16	9	51	0	0	0	0	0	0	0	1.94	0	0	13	0.1	1.2
2022	12	9	16	19	51	0	0	0	0	0	0	0	1.94	0	0	11.6	0.1	1.2
2022	12	9	16	29	51	0	0	0	0	0	0	0	1.93	0	0	11.6	0.1	1.2
2022	12	9	16	39	51	0	0	0	0	0	0	0	1.93	0	0	11.6	0.1	1.2
2022	12	9	16	49	51	0	0	0	0	0	0	0	1.93	0	0	11.2	0.1	1.2
2022	12	9	16	59	51	0	0	0	0	0	0	0	1.93	0	0	11.2	0.1	1.2
2022	12	9	17	9	51	0	0	0	0	0	0	0	1.93	0	0	11.2	0.1	1.2
2022	12	9	17	19	51	0	0	0	0	0	0	0	1.93	0	0	11.2	0.1	1.2
2022	12	9	17	29	51	0	0	0	0	0	0	0	1.93	0	0	11.2	0.1	1.2
2022	12	9	17	39	51	0	0	0	0	0	0	0	1.92	0	0	11.2	0.1	1.2
2022	12	9	17	49	51	0	0	0	0	0	0	0	1.92	0	0	11	0.1	1.2
2022	12	9	17	59	51	0	0	0	0	0	0	0	1.92	0	0	11	0.1	1.2
2022	12	9	18	9	51	0	0	0	0	0	0	0	1.92	0	0	11	0.1	1.2
2022	12	9	18	19	51	0	0	0	0	0	0	0	1.92	0	0	11	0.1	1.2
2022	12	9	18	29	51	0	0	0	0	0	0	0	1.92	0	0	11	0.1	1.2
2022	12	9	18	39	51	0	0	0	0	0	0	0	1.92	0	0	11	0.1	1.2
2022	12	9	18	49	51	0	0	0	0	0	0	0	1.91	0	0	11	0.1	1.2
2022	12	9	18	59	51	0	0	0	0	0	0	0	1.91	0	0	11	0.1	1.2
2022	12	9	19	9	51	0	0	0	0	0	0	0	1.9	0	0	11	0.1	1.2
2022	12	9	19	19	51	0	0	0	0	0	0	0	1.89	0	0	11	0.1	1.2
2022	12	9	19	29	51	0	0	0	0	0	0	0	1.89	0	0	11	0.1	1.2
2022	12	9	19	39	51	0	0	0	0	0	0	0	1.88	0	0	11	0.1	1.2
2022	12	9	19	49	51	0	0	0	0	0	0	0	1.88	0	0	11	0.1	1.2
2022	12	9	19	59	51	0	0	0	0	0	0	0	1.87	0	0	11	0.1	1.2
2022	12	9	20	9	51	0	0	0	0	0	0	0	1.86	0	0	11	0.1	1.2
2022	12	9	20	19	51	0	0	0	0	0	0	0	1.86	0	0	11	0.1	1.2
2022	12	9	20	29	51	0	0	0	0	0	0	0	1.85	0	0	11	0.1	1.2
2022	12	9	20	39	51	0	0	0	0	0	0	0	1.85	0	0	11	0.1	1.2
2022	12	9	20	49	51	0	0	0	0	0	0	0	1.84	0	0	11	0.1	1.2
2022	12	9	20	59	51	0	0	0	0	0	0	0	1.83	0	0	11	0.1	1.2
2022	12	9	21	9	51	0	0	0	0	0	0	0	1.82	0	0	11	0.1	1.2
2022	12	9	21	19	51	0	0	0	0	0	0	0	1.82	0	0	11	0.1	1.2
2022	12	9	21	29	51	0	0	0	0	0	0	0	1.82	0	0	11	0.1	1.2
2022	12	9	21	39	51	0	0	0	0	0	0	0	1.81	0	0	11	0.1	1.2
2022	12	9	21	49	51	0	0	0	0	0	0	0	1.8	0	0	11	0.1	1.2
2022	12	9	21	59	51	0	0	0	0	0	0	0	1.79	0	0	11	0.1	1.2
2022	12	9	22	9	51	0	0	0	0	0	0	0	1.79	0	0	11	0.1	1.2
2022	12	9	22	19	51	0	0	0	0	0	0	0	1.78	0	0	11	0.1	1.2
2022	12	9	22	29	51	0	0	0	0	0	0	0	1.77	0	0	11	0.1	1.2
2022	12	9	22	39	51	0	0	0	0	0	0	0	1.76	0	0	11	0.1	1.2
2022	12	9	22	49	51	0	0	0	0	0	0	0	1.76	0	0	11	0.1	1.2
2022	12	9	22	59	51	0	0	0	0	0	0	0	1.75	0	0	11	0.1	1.2
2022	12	9	23	9	51	0	0	0	0	0	0	0	1.74	0	0	11	0.1	1.2
2022	12	9	23	19	51	0	0	0	0	0	0	0	1.73	0	0	11	0.1	1.2
2022	12	9	23	29	51	0	0	0	0	0	0	0	1.73	0	0	10.8	0.1	1.2
2022	12	9	23	39	51	0	0	0	0	0	0	0	1.71	0	0	10.8	0.1	1.2
2022	12	9	23	49	51	0	0	0	0	0	0	0	1.7	0	0	10.8	0.1	1.2
2022	12	9	23	59	51	0	0	0	0	0	0	0	1.69	0	0	10.8	0.1	1.2

### Reinhackle (0365)

Year	Month	Day	Hour	Minute	Second	IceDetection	Heading	Pitch	Roll	StdDevHeading	StdDevPitch	StdDevRoll	Temperature	Pressure	StdDevPressure	Voltage	CellBegin	CellEnd
2022	12	10	0	9	51	0	0	0	0	0	0	0	1.69	0	0	10.8	0.1	1.2
2022	12	10	0	19	51	0	0	0	0	0	0	0	1.67	0	0	10.8	0.1	1.2
2022	12	10	0	29	51	0	0	0	0	0	0	0	1.66	0	0	10.8	0.1	1.2
2022	12	10	0	39	51	0	0	0	0	0	0	0	1.65	0	0	10.8	0.1	1.2
2022	12	10	0	49	51	0	0	0	0	0	0	0	1.64	0	0	10.8	0.1	1.2
2022	12	10	0	59	51	0	0	0	0	0	0	0	1.63	0	0	10.8	0.1	1.2
2022	12	10	1	9	51	0	0	0	0	0	0	0	1.61	0	0	10.8	0.1	1.2
2022	12	10	1	19	51	0	0	0	0	0	0	0	1.6	0	0	10.8	0.1	1.2
2022	12	10	1	29	51	0	0	0	0	0	0	0	1.59	0	0	10.8	0.1	1.2
2022	12	10	1	39	51	0	0	0	0	0	0	0	1.58	0	0	10.8	0.1	1.2
2022	12	10	1	49	51	0	0	0	0	0	0	0	1.56	0	0	10.8	0.1	1.2
2022	12	10	1	59	51	0	0	0	0	0	0	0	1.55	0	0	10.8	0.1	1.2
2022	12	10	2	9	51	0	0	0	0	0	0	0	1.53	0	0	10.8	0.1	1.2
2022	12	10	2	19	51	0	0	0	0	0	0	0	1.52	0	0	10.8	0.1	1.2
2022	12	10	2	29	51	0	0	0	0	0	0	0	1.51	0	0	10.8	0.1	1.2
2022	12	10	2	39	51	0	0	0	0	0	0	0	1.49	0	0	10.8	0.1	1.2
2022	12	10	2	49	51	0	0	0	0	0	0	0	1.48	0	0	10.8	0.1	1.2
2022	12	10	2	59	51	0	0	0	0	0	0	0	1.47	0	0	10.8	0.1	1.2
2022	12	10	3	9	51	0	0	0	0	0	0	0	1.46	0	0	10.8	0.1	1.2
2022	12	10	3	19	51	0	0	0	0	0	0	0	1.44	0	0	10.8	0.1	1.2
2022	12	10	3	29	51	0	0	0	0	0	0	0	1.43	0	0	10.8	0.1	1.2
2022	12	10	3	39	51	0	0	0	0	0	0	0	1.41	0	0	10.8	0.1	1.2
2022	12	10	3	49	51	0	0	0	0	0	0	0	1.4	0	0	10.8	0.1	1.2
2022	12	10	3	59	51	0	0	0	0	0	0	0	1.38	0	0	10.8	0.1	1.2
2022	12	10	4	9	51	0	0	0	0	0	0	0	1.38	0	0	10.8	0.1	1.2
2022	12	10	4	19	51	0	0	0	0	0	0	0	1.36	0	0	10.8	0.1	1.2
2022	12	10	4	29	51	0	0	0	0	0	0	0	1.35	0	0	10.8	0.1	1.2
2022	12	10	4	39	51	0	0	0	0	0	0	0	1.34	0	0	10.8	0.1	1.2
2022	12	10	4	49	51	0	0	0	0	0	0	0	1.33	0	0	10.8	0.1	1.2
2022	12	10	4	59	51	0	0	0	0	0	0	0	1.32	0	0	10.8	0.1	1.2
2022	12	10	5	9	51	0	0	0	0	0	0	0	1.3	0	0	10.8	0.1	1.2
2022	12	10	5	19	51	0	0	0	0	0	0	0	1.3	0	0	10.8	0.1	1.2
2022	12	10	5	29	51	0	0	0	0	0	0	0	1.29	0	0	10.8	0.1	1.2
2022	12	10	5	39	51	0	0	0	0	0	0	0	1.28	0	0	10.8	0.1	1.2
2022	12	10	5	49	51	0	0	0	0	0	0	0	1.26	0	0	10.8	0.1	1.2
2022	12	10	5	59	51	0	0	0	0	0	0	0	1.25	0	0	10.8	0.1	1.2
2022	12	10	6	9	51	0	0	0	0	0	0	0	1.24	0	0	10.8	0.1	1.2
2022	12	10	6	19	51	0	0	0	0	0	0	0	1.23	0	0	10.8	0.1	1.2
2022	12	10	6	29	51	0	0	0	0	0	0	0	1.21	0	0	10.8	0.1	1.2
2022	12	10	6	39	51	0	0	0	0	0	0	0	1.21	0	0	10.8	0.1	1.2
2022	12	10	6	49	51	0	0	0	0	0	0	0	1.2	0	0	10.8	0.1	1.2
2022	12	10	6	59	51	0	0	0	0	0	0	0	1.19	0	0	10.8	0.1	1.2
2022	12	10	7	9	51	0	0	0	0	0	0	0	1.18	0	0	10.8	0.1	1.2
2022	12	10	7	19	51	0	0	0	0	0	0	0	1.17	0	0	10.8	0.1	1.2
2022	12	10	7	29	51	0	0	0	0	0	0	0	1.16	0	0	10.8	0.1	1.2
2022	12	10	7	39	51	0	0	0	0	0	0	0	1.15	0	0	10.8	0.1	1.2
2022	12	10	7	49	51	0	0	0	0	0	0	0	1.14	0	0	10.8	0.1	1.2
2022	12	10	7	59	51	0	0	0	0	0	0	0	1.14	0	0	10.8	0.1	1.2

### Reinhackle (0365)

Year	Month	Day	Hour	Minute	Second	IceDetection	Heading	Pitch	Roll	StdDevHeading	StdDevPitch	StdDevRoll	Temperature	Pressure	StdDevPressure	Voltage	CellBegin	CellEnd
2022	12	10	8	9	51	0	0	0	0	0	0	0	1.13	0	0	10.8	0.1	1.2
2022	12	10	8	19	51	0	0	0	0	0	0	0	1.13	0	0	10.8	0.1	1.2
2022	12	10	8	29	51	0	0	0	0	0	0	0	1.12	0	0	11	0.1	1.2
2022	12	10	8	39	51	0	0	0	0	0	0	0	1.12	0	0	11.2	0.1	1.2
2022	12	10	8	49	51	0	0	0	0	0	0	0	1.12	0	0	11.6	0.1	1.2
2022	12	10	8	59	51	0	0	0	0	0	0	0	1.12	0	0	11.4	0.1	1.2
2022	12	10	9	9	51	0	0	0	0	0	0	0	1.12	0	0	11.8	0.1	1.2
2022	12	10	9	19	51	0	0	0	0	0	0	0	1.14	0	0	12	0.1	1.2
2022	12	10	9	29	51	0	0	0	0	0	0	0	1.19	0	0	12	0.1	1.2
2022	12	10	9	39	51	0	0	0	0	0	0	0	1.22	0	0	12.2	0.1	1.2
2022	12	10	9	49	51	0	0	0	0	0	0	0	1.25	0	0	12.2	0.1	1.2
2022	12	10	9	59	51	0	0	0	0	0	0	0	1.29	0	0	12.4	0.1	1.2
2022	12	10	10	9	51	0	0	0	0	0	0	0	1.31	0	0	12.4	0.1	1.2
2022	12	10	10	19	51	0	0	0	0	0	0	0	1.34	0	0	12.4	0.1	1.2
2022	12	10	10	29	51	0	0	0	0	0	0	0	1.37	0	0	12.6	0.1	1.2
2022	12	10	10	39	51	0	0	0	0	0	0	0	1.39	0	0	12.6	0.1	1.2
2022	12	10	10	49	51	0	0	0	0	0	0	0	1.39	0	0	12.6	0.1	1.2
2022	12	10	10	59	51	0	0	0	0	0	0	0	1.39	0	0	12.6	0.1	1.2
2022	12	10	11	9	51	0	0	0	0	0	0	0	1.42	0	0	13	0.1	1.2
2022	12	10	11	19	51	0	0	0	0	0	0	0	1.45	0	0	13.2	0.1	1.2
2022	12	10	11	29	51	0	0	0	0	0	0	0	1.48	0	0	13.2	0.1	1.2
2022	12	10	11	39	51	0	0	0	0	0	0	0	1.51	0	0	13.4	0.1	1.2
2022	12	10	11	49	51	0	0	0	0	0	0	0	1.51	0	0	13.4	0.1	1.2
2022	12	10	11	59	51	0	0	0	0	0	0	0	1.52	0	0	13.4	0.1	1.2
2022	12	10	12	9	51	0	0	0	0	0	0	0	1.54	0	0	13.4	0.1	1.2
2022	12	10	12	19	51	0	0	0	0	0	0	0	1.55	0	0	13.4	0.1	1.2
2022	12	10	12	29	51	0	0	0	0	0	0	0	1.59	0	0	13.4	0.1	1.2
2022	12	10	12	39	51	0	0	0	0	0	0	0	1.59	0	0	13.4	0.1	1.2
2022	12	10	12	49	51	0	0	0	0	0	0	0	1.6	0	0	13.4	0.1	1.2
2022	12	10	12	59	51	0	0	0	0	0	0	0	1.63	0	0	13.4	0.1	1.2
2022	12	10	13	9	51	0	0	0	0	0	0	0	1.63	0	0	13.4	0.1	1.2
2022	12	10	13	19	51	0	0	0	0	0	0	0	1.61	0	0	13.4	0.1	1.2
2022	12	10	13	29	51	0	0	0	0	0	0	0	1.55	0	0	13.4	0.1	1.2
2022	12	10	13	39	51	0	0	0	0	0	0	0	1.6	0	0	13.4	0.1	1.2
2022	12	10	13	49	51	0	0	0	0	0	0	0	1.64	0	0	13.4	0.1	1.2
2022	12	10	13	59	51	0	0	0	0	0	0	0	1.66	0	0	13.4	0.1	1.2
2022	12	10	14	9	51	0	0	0	0	0	0	0	1.65	0	0	13.4	0.1	1.2
2022	12	10	14	19	51	0	0	0	0	0	0	0	1.66	0	0	13.4	0.1	1.2
2022	12	10	14	29	51	0	0	0	0	0	0	0	1.65	0	0	13.2	0.1	1.2
2022	12	10	14	39	51	0	0	0	0	0	0	0	1.66	0	0	13.2	0.1	1.2
2022	12	10	14	49	51	0	0	0	0	0	0	0	1.66	0	0	13.2	0.1	1.2
2022	12	10	14	59	51	0	0	0	0	0	0	0	1.64	0	0	13.2	0.1	1.2
2022	12	10	15	9	51	0	0	0	0	0	0	0	1.65	0	0	13.2	0.1	1.2
2022	12	10	15	19	51	0	0	0	0	0	0	0	1.65	0	0	13.2	0.1	1.2
2022	12	10	15	29	51	0	0	0	0	0	0	0	1.65	0	0	13.2	0.1	1.2
2022	12	10	15	39	51	0	0	0	0	0	0	0	1.58	0	0	11.2	0.1	1.2
2022	12	10	15	49	51	0	0	0	0	0	0	0	1.57	0	0	11.2	0.1	1.2
2022	12	10	15	59	51	0	0	0	0	0	0	0	1.57	0	0	11.2	0.1	1.2



### Reinhackle (0365)

Year	Month	Day	Hour	Minute	Second	IceDetection	Heading	Pitch	Roll	StdDevHeading	StdDevPitch	StdDevRoll	Temperature	Pressure	StdDevPressure	Voltage	CellBegin	CellEnd
2022	12	10	16	9	51	0	0	0	0	0	0	0	1.58	0	0	11	0.1	1.2
2022	12	10	16	19	51	0	0	0	0	0	0	0	1.59	0	0	11	0.1	1.2
2022	12	10	16	29	51	0	0	0	0	0	0	0	1.6	0	0	11	0.1	1.2
2022	12	10	16	39	51	18	0	0	0	0	0	0	1.6	0	0	11	0.1	1.2
2022	12	10	16	49	51	0	0	0	0	0	0	0	1.61	0	0	11	0.1	1.2
2022	12	10	16	59	51	0	0	0	0	0	0	0	1.62	0	0	11	0.1	1.2
2022	12	10	17	9	51	0	0	0	0	0	0	0	1.63	0	0	11	0.1	1.2
2022	12	10	17	19	51	0	0	0	0	0	0	0	1.64	0	0	11	0.1	1.2
2022	12	10	17	29	51	0	0	0	0	0	0	0	1.66	0	0	11	0.1	1.2
2022	12	10	17	39	51	0	0	0	0	0	0	0	1.66	0	0	11	0.1	1.2
2022	12	10	17	49	51	0	0	0	0	0	0	0	1.68	0	0	11	0.1	1.2
2022	12	10	17	59	51	0	0	0	0	0	0	0	1.68	0	0	10.8	0.1	1.2
2022	12	10	18	9	51	0	0	0	0	0	0	0	1.7	0	0	10.8	0.1	1.2
2022	12	10	18	19	51	0	0	0	0	0	0	0	1.7	0	0	10.8	0.1	1.2
2022	12	10	18	29	51	0	0	0	0	0	0	0	1.72	0	0	10.8	0.1	1.2
2022	12	10	18	39	51	0	0	0	0	0	0	0	1.72	0	0	11	0.1	1.2
2022	12	10	18	49	51	0	0	0	0	0	0	0	1.73	0	0	11	0.1	1.2
2022	12	10	18	59	51	0	0	0	0	0	0	0	1.75	0	0	10.8	0.1	1.2
2022	12	10	19	9	51	0	0	0	0	0	0	0	1.76	0	0	10.8	0.1	1.2
2022	12	10	19	19	51	0	0	0	0	0	0	0	1.77	0	0	10.8	0.1	1.2
2022	12	10	19	29	51	0	0	0	0	0	0	0	1.78	0	0	10.8	0.1	1.2
2022	12	10	19	39	51	0	0	0	0	0	0	0	1.79	0	0	10.8	0.1	1.2
2022	12	10	19	49	51	0	0	0	0	0	0	0	1.8	0	0	10.6	0.1	1.2
2022	12	10	19	59	51	0	0	0	0	0	0	0	1.81	0	0	11	0.1	1.2
2022	12	10	20	9	51	0	0	0	0	0	0	0	1.82	0	0	11	0.1	1.2
2022	12	10	20	19	51	0	0	0	0	0	0	0	1.84	0	0	10.8	0.1	1.2
2022	12	10	20	29	51	2	0	0	0	0	0	0	1.85	0	0	10.8	0.1	1.2
2022	12	10	20	39	51	0	0	0	0	0	0	0	1.86	0	0	10.8	0.1	1.2
2022	12	10	20	49	51	0	0	0	0	0	0	0	1.87	0	0	10.8	0.1	1.2
2022	12	10	20	59	51	0	0	0	0	0	0	0	1.88	0	0	10.8	0.1	1.2
2022	12	10	21	9	51	0	0	0	0	0	0	0	1.89	0	0	10.8	0.1	1.2
2022	12	10	21	19	51	0	0	0	0	0	0	0	1.91	0	0	10.8	0.1	1.2
2022	12	10	21	29	51	0	0	0	0	0	0	0	1.91	0	0	10.8	0.1	1.2
2022	12	10	21	39	51	1	0	0	0	0	0	0	1.92	0	0	11	0.1	1.2
2022	12	10	21	49	51	0	0	0	0	0	0	0	1.94	0	0	11	0.1	1.2
2022	12	10	21	59	51	0	0	0	0	0	0	0	1.95	0	0	11	0.1	1.2
2022	12	10	22	9	51	0	0	0	0	0	0	0	1.96	0	0	11	0.1	1.2
2022	12	10	22	19	51	0	0	0	0	0	0	0	1.97	0	0	11	0.1	1.2
2022	12	10	22	29	51	0	0	0	0	0	0	0	1.98	0	0	11	0.1	1.2
2022	12	10	22	39	51	0	0	0	0	0	0	0	1.99	0	0	11	0.1	1.2
2022	12	10	22	49	51	0	0	0	0	0	0	0	2	0	0	11	0.1	1.2
2022	12	10	22	59	51	0	0	0	0	0	0	0	2.01	0	0	11	0.1	1.2
2022	12	10	23	9	51	0	0	0	0	0	0	0	2.03	0	0	11	0.1	1.2
2022	12	10	23	19	51	0	0	0	0	0	0	0	2.04	0	0	11	0.1	1.2
2022	12	10	23	29	51	0	0	0	0	0	0	0	2.04	0	0	11	0.1	1.2
2022	12	10	23	39	51	0	0	0	0	0	0	0	2.06	0	0	11	0.1	1.2
2022	12	10	23	49	51	4	0	0	0	0	0	0	2.07	0	0	11	0.1	1.2
2022	12	10	23	59	51	0	0	0	0	0	0	0	2.08	0	0	11	0.1	1.2

### Reinhackle (0365)

Year	Month	Day	Hour	Minute	Second	IceDetection	Heading	Pitch	Roll	StdDevHeading	StdDevPitch	StdDevRoll	Temperature	Pressure	StdDevPressure	Voltage	CellBegin	CellEnd
2022	12	11	0	9	51	0	0	0	0	0	0	0	2.09	0	0	11	0.1	1.2
2022	12	11	0	19	51	0	0	0	0	0	0	0	2.09	0	0	11	0.1	1.2
2022	12	11	0	29	51	0	0	0	0	0	0	0	2.1	0	0	11	0.1	1.2
2022	12	11	0	39	51	0	0	0	0	0	0	0	2.11	0	0	11	0.1	1.2
2022	12	11	0	49	51	27	0	0	0	0	0	0	2.12	0	0	11	0.1	1.2
2022	12	11	0	59	51	6	0	0	0	0	0	0	2.13	0	0	11	0.1	1.2
2022	12	11	1	9	51	0	0	0	0	0	0	0	2.14	0	0	11	0.1	1.2
2022	12	11	1	19	51	0	0	0	0	0	0	0	2.15	0	0	11	0.1	1.2
2022	12	11	1	29	51	0	0	0	0	0	0	0	2.16	0	0	11	0.1	1.2
2022	12	11	1	39	51	0	0	0	0	0	0	0	2.17	0	0	11	0.1	1.2
2022	12	11	1	49	51	0	0	0	0	0	0	0	2.18	0	0	10.8	0.1	1.2
2022	12	11	1	59	51	0	0	0	0	0	0	0	2.19	0	0	11	0.1	1.2
2022	12	11	2	9	51	0	0	0	0	0	0	0	2.2	0	0	11	0.1	1.2
2022	12	11	2	19	51	0	0	0	0	0	0	0	2.21	0	0	10.8	0.1	1.2
2022	12	11	2	29	51	0	0	0	0	0	0	0	2.22	0	0	10.8	0.1	1.2
2022	12	11	2	39	51	0	0	0	0	0	0	0	2.23	0	0	11	0.1	1.2
2022	12	11	2	49	51	0	0	0	0	0	0	0	2.24	0	0	11	0.1	1.2
2022	12	11	2	59	51	0	0	0	0	0	0	0	2.25	0	0	10.8	0.1	1.2
2022	12	11	3	9	51	0	0	0	0	0	0	0	2.26	0	0	10.8	0.1	1.2
2022	12	11	3	19	51	0	0	0	0	0	0	0	2.27	0	0	10.8	0.1	1.2
2022	12	11	3	29	51	0	0	0	0	0	0	0	2.28	0	0	10.8	0.1	1.2
2022	12	11	3	39	51	0	0	0	0	0	0	0	2.29	0	0	10.8	0.1	1.2
2022	12	11	3	49	51	0	0	0	0	0	0	0	2.29	0	0	10.8	0.1	1.2
2022	12	11	3	59	51	0	0	0	0	0	0	0	2.29	0	0	11	0.1	1.2
2022	12	11	4	9	51	0	0	0	0	0	0	0	2.3	0	0	11.2	0.1	1.2
2022	12	11	4	19	51	0	0	0	0	0	0	0	2.32	0	0	11.2	0.1	1.2
2022	12	11	4	29	51	0	0	0	0	0	0	0	2.32	0	0	11.2	0.1	1.2
2022	12	11	4	39	51	0	0	0	0	0	0	0	2.33	0	0	11.2	0.1	1.2
2022	12	11	4	49	51	0	0	0	0	0	0	0	2.34	0	0	11.2	0.1	1.2
2022	12	11	4	59	51	0	0	0	0	0	0	0	2.35	0	0	11.2	0.1	1.2
2022	12	11	5	9	51	0	0	0	0	0	0	0	2.35	0	0	11.2	0.1	1.2
2022	12	11	5	19	51	0	0	0	0	0	0	0	2.36	0	0	11.2	0.1	1.2
2022	12	11	5	29	51	0	0	0	0	0	0	0	2.36	0	0	11.2	0.1	1.2
2022	12	11	5	39	51	0	0	0	0	0	0	0	2.37	0	0	11.2	0.1	1.2
2022	12	11	5	49	51	0	0	0	0	0	0	0	2.38	0	0	11.2	0.1	1.2
2022	12	11	5	59	51	0	0	0	0	0	0	0	2.39	0	0	11.2	0.1	1.2
2022	12	11	6	9	51	0	0	0	0	0	0	0	2.39	0	0	11.2	0.1	1.2
2022	12	11	6	19	51	0	0	0	0	0	0	0	2.4	0	0	11.2	0.1	1.2
2022	12	11	6	29	51	0	0	0	0	0	0	0	2.41	0	0	11.2	0.1	1.2
2022	12	11	6	39	51	0	0	0	0	0	0	0	2.42	0	0	11.2	0.1	1.2
2022	12	11	6	49	51	0	0	0	0	0	0	0	2.42	0	0	11.2	0.1	1.2
2022	12	11	6	59	51	0	0	0	0	0	0	0	2.43	0	0	11.2	0.1	1.2
2022	12	11	7	9	51	0	0	0	0	0	0	0	2.44	0	0	11.2	0.1	1.2
2022	12	11	7	19	51	0	0	0	0	0	0	0	2.45	0	0	11.2	0.1	1.2
2022	12	11	7	29	51	0	0	0	0	0	0	0	2.45	0	0	11.2	0.1	1.2
2022	12	11	7	39	51	0	0	0	0	0	0	0	2.46	0	0	11.2	0.1	1.2
2022	12	11	7	49	51	0	0	0	0	0	0	0	2.46	0	0	11.2	0.1	1.2
2022	12	11	7	59	51	0	0	0	0	0	0	0	2.47	0	0	11.2	0.1	1.2

### Reinhackle (0365)

Year	Month	Day	Hour	Minute	Second	IceDetection	Heading	Pitch	Roll	StdDevHeading	StdDevPitch	StdDevRoll	Temperature	Pressure	StdDevPressure	Voltage	CellBegin	CellEnd
2022	12	11	8	9	51	0	0	0	0	0	0	0	2.48	0	0	11.2	0.1	1.2
2022	12	11	8	19	51	0	0	0	0	0	0	0	2.49	0	0	11.2	0.1	1.2
2022	12	11	8	29	51	0	0	0	0	0	0	0	2.5	0	0	11.2	0.1	1.2
2022	12	11	8	39	51	0	0	0	0	0	0	0	2.52	0	0	11.2	0.1	1.2
2022	12	11	8	49	51	0	0	0	0	0	0	0	2.53	0	0	11.4	0.1	1.2
2022	12	11	8	59	51	0	0	0	0	0	0	0	2.54	0	0	11.4	0.1	1.2
2022	12	11	9	9	51	0	0	0	0	0	0	0	2.56	0	0	11.4	0.1	1.2
2022	12	11	9	19	51	0	0	0	0	0	0	0	2.57	0	0	11.4	0.1	1.2
2022	12	11	9	29	51	0	0	0	0	0	0	0	2.59	0	0	11.4	0.1	1.2
2022	12	11	9	39	51	0	0	0	0	0	0	0	2.63	0	0	12	0.1	1.2
2022	12	11	9	49	51	0	0	0	0	0	0	0	2.69	0	0	12.2	0.1	1.2
2022	12	11	9	59	51	0	0	0	0	0	0	0	2.72	0	0	12.4	0.1	1.2
2022	12	11	10	9	51	0	0	0	0	0	0	0	2.75	0	0	12.4	0.1	1.2
2022	12	11	10	19	51	0	0	0	0	0	0	0	2.78	0	0	12.4	0.1	1.2
2022	12	11	10	29	51	0	0	0	0	0	0	0	2.82	0	0	12.6	0.1	1.2
2022	12	11	10	39	51	0	0	0	0	0	0	0	2.86	0	0	12.8	0.1	1.2
2022	12	11	10	49	51	0	0	0	0	0	0	0	2.85	0	0	12.6	0.1	1.2
2022	12	11	10	59	51	0	0	0	0	0	0	0	2.84	0	0	12.4	0.1	1.2
2022	12	11	11	9	51	0	0	0	0	0	0	0	2.89	0	0	12.6	0.1	1.2
2022	12	11	11	19	51	0	0	0	0	0	0	0	2.93	0	0	12.8	0.1	1.2
2022	12	11	11	29	51	0	0	0	0	0	0	0	2.94	0	0	12.8	0.1	1.2
2022	12	11	11	39	51	0	0	0	0	0	0	0	2.96	0	0	13	0.1	1.2
2022	12	11	11	49	51	0	0	0	0	0	0	0	2.97	0	0	13.2	0.1	1.2
2022	12	11	11	59	51	0	0	0	0	0	0	0	3	0	0	13.6	0.1	1.2
2022	12	11	12	9	51	0	0	0	0	0	0	0	3	0	0	13.8	0.1	1.2
2022	12	11	12	19	51	0	0	0	0	0	0	0	3.01	0	0	13.6	0.1	1.2
2022	12	11	12	29	51	0	0	0	0	0	0	0	3.02	0	0	13.6	0.1	1.2
2022	12	11	12	39	51	0	0	0	0	0	0	0	3.03	0	0	13.6	0.1	1.2
2022	12	11	12	49	51	0	0	0	0	0	0	0	3.05	0	0	13.8	0.1	1.2
2022	12	11	12	59	51	0	0	0	0	0	0	0	3.06	0	0	13.8	0.1	1.2
2022	12	11	13	9	51	0	0	0	0	0	0	0	3.06	0	0	13.8	0.1	1.2
2022	12	11	13	19	51	0	0	0	0	0	0	0	3.06	0	0	13.8	0.1	1.2
2022	12	11	13	29	51	0	0	0	0	0	0	0	3.08	0	0	13.8	0.1	1.2
2022	12	11	13	39	51	0	0	0	0	0	0	0	3.09	0	0	13.8	0.1	1.2
2022	12	11	13	49	51	0	0	0	0	0	0	0	3.09	0	0	13.8	0.1	1.2
2022	12	11	13	59	51	0	0	0	0	0	0	0	3.09	0	0	13.8	0.1	1.2
2022	12	11	14	9	51	0	0	0	0	0	0	0	3.07	0	0	13.8	0.1	1.2
2022	12	11	14	19	51	0	0	0	0	0	0	0	3.08	0	0	13.8	0.1	1.2
2022	12	11	14	29	51	0	0	0	0	0	0	0	3.06	0	0	13.8	0.1	1.2
2022	12	11	14	39	51	0	0	0	0	0	0	0	3.01	0	0	13.4	0.1	1.2
2022	12	11	14	49	51	0	0	0	0	0	0	0	3.03	0	0	13.6	0.1	1.2
2022	12	11	14	59	51	0	0	0	0	0	0	0	2.96	0	0	11.8	0.1	1.2
2022	12	11	15	9	51	0	0	0	0	0	0	0	2.93	0	0	11.4	0.1	1.2
2022	12	11	15	19	51	0	0	0	0	0	0	0	2.92	0	0	11.6	0.1	1.2
2022	12	11	15	29	51	0	0	0	0	0	0	0	2.92	0	0	11.6	0.1	1.2
2022	12	11	15	39	51	0	0	0	0	0	0	0	2.91	0	0	11.6	0.1	1.2
2022	12	11	15	49	51	0	0	0	0	0	0	0	2.92	0	0	11.6	0.1	1.2
2022	12	11	15	59	51	0	0	0	0	0	0	0	2.91	0	0	11.6	0.1	1.2

### Reinhackle (0365)

Year	Month	Day	Hour	Minute	Second	IceDetection	Heading	Pitch	Roll	StdDevHeading	StdDevPitch	StdDevRoll	Temperature	Pressure	StdDevPressure	Voltage	CellBegin	CellEnd
2022	12	11	16	9	51	0	0	0	0	0	0	0	2.92	0	0	11.6	0.1	1.2
2022	12	11	16	19	51	0	0	0	0	0	0	0	2.91	0	0	11.6	0.1	1.2
2022	12	11	16	29	51	0	0	0	0	0	0	0	2.91	0	0	11.6	0.1	1.2
2022	12	11	16	39	51	0	0	0	0	0	0	0	2.91	0	0	11.6	0.1	1.2
2022	12	11	16	49	51	0	0	0	0	0	0	0	2.91	0	0	11.6	0.1	1.2
2022	12	11	16	59	51	0	0	0	0	0	0	0	2.9	0	0	11.4	0.1	1.2
2022	12	11	17	9	51	0	0	0	0	0	0	0	2.9	0	0	11.4	0.1	1.2
2022	12	11	17	19	51	0	0	0	0	0	0	0	2.89	0	0	11.4	0.1	1.2
2022	12	11	17	29	51	0	0	0	0	0	0	0	2.88	0	0	11.4	0.1	1.2
2022	12	11	17	39	51	0	0	0	0	0	0	0	2.88	0	0	11.4	0.1	1.2
2022	12	11	17	49	51	0	0	0	0	0	0	0	2.87	0	0	11.4	0.1	1.2
2022	12	11	17	59	51	0	0	0	0	0	0	0	2.85	0	0	11.4	0.1	1.2
2022	12	11	18	9	51	0	0	0	0	0	0	0	2.85	0	0	11.4	0.1	1.2
2022	12	11	18	19	51	0	0	0	0	0	0	0	2.84	0	0	11.4	0.1	1.2
2022	12	11	18	29	51	0	0	0	0	0	0	0	2.83	0	0	11.4	0.1	1.2
2022	12	11	18	39	51	0	0	0	0	0	0	0	2.82	0	0	11.4	0.1	1.2
2022	12	11	18	49	51	0	0	0	0	0	0	0	2.81	0	0	11.4	0.1	1.2
2022	12	11	18	59	51	0	0	0	0	0	0	0	2.8	0	0	11.4	0.1	1.2
2022	12	11	19	9	51	0	0	0	0	0	0	0	2.79	0	0	11.4	0.1	1.2
2022	12	11	19	19	51	0	0	0	0	0	0	0	2.78	0	0	11.4	0.1	1.2
2022	12	11	19	29	51	0	0	0	0	0	0	0	2.77	0	0	11.4	0.1	1.2
2022	12	11	19	39	51	0	0	0	0	0	0	0	2.75	0	0	11.4	0.1	1.2
2022	12	11	19	49	51	0	0	0	0	0	0	0	2.75	0	0	11.4	0.1	1.2
2022	12	11	19	59	51	0	0	0	0	0	0	0	2.73	0	0	11.4	0.1	1.2
2022	12	11	20	9	51	0	0	0	0	0	0	0	2.72	0	0	11.4	0.1	1.2
2022	12	11	20	19	51	0	0	0	0	0	0	0	2.71	0	0	11.4	0.1	1.2
2022	12	11	20	29	51	0	0	0	0	0	0	0	2.71	0	0	11.4	0.1	1.2
2022	12	11	20	39	51	0	0	0	0	0	0	0	2.69	0	0	11.4	0.1	1.2
2022	12	11	20	49	51	0	0	0	0	0	0	0	2.68	0	0	11.4	0.1	1.2
2022	12	11	20	59	51	0	0	0	0	0	0	0	2.68	0	0	11.4	0.1	1.2
2022	12	11	21	9	51	0	0	0	0	0	0	0	2.67	0	0	11.4	0.1	1.2
2022	12	11	21	19	51	0	0	0	0	0	0	0	2.66	0	0	11.4	0.1	1.2
2022	12	11	21	29	51	0	0	0	0	0	0	0	2.65	0	0	11.4	0.1	1.2
2022	12	11	21	39	51	0	0	0	0	0	0	0	2.65	0	0	11.4	0.1	1.2
2022	12	11	21	49	51	0	0	0	0	0	0	0	2.64	0	0	11.4	0.1	1.2
2022	12	11	21	59	51	0	0	0	0	0	0	0	2.63	0	0	11.4	0.1	1.2
2022	12	11	22	9	51	0	0	0	0	0	0	0	2.62	0	0	11.4	0.1	1.2
2022	12	11	22	19	51	0	0	0	0	0	0	0	2.62	0	0	11.4	0.1	1.2
2022	12	11	22	29	51	0	0	0	0	0	0	0	2.61	0	0	11.4	0.1	1.2
2022	12	11	22	39	51	0	0	0	0	0	0	0	2.6	0	0	11.2	0.1	1.2
2022	12	11	22	49	51	0	0	0	0	0	0	0	2.59	0	0	11.2	0.1	1.2
2022	12	11	22	59	51	0	0	0	0	0	0	0	2.58	0	0	11.2	0.1	1.2
2022	12	11	23	9	51	0	0	0	0	0	0	0	2.58	0	0	11.2	0.1	1.2
2022	12	11	23	19	51	0	0	0	0	0	0	0	2.57	0	0	11.2	0.1	1.2
2022	12	11	23	29	51	0	0	0	0	0	0	0	2.56	0	0	11.2	0.1	1.2
2022	12	11	23	39	51	0	0	0	0	0	0	0	2.55	0	0	11.2	0.1	1.2
2022	12	11	23	49	51	0	0	0	0	0	0	0	2.54	0	0	11.2	0.1	1.2
2022	12	11	23	59	51	0	0	0	0	0	0	0	2.53	0	0	11.2	0.1	1.2

### Reinhackle (0365)

Year	Month	Day	Hour	Minute	Second	IceDetection	Heading	Pitch	Roll	StdDevHeading	StdDevPitch	StdDevRoll	Temperature	Pressure	StdDevPressure	Voltage	CellBegin	CellEnd
2022	12	12	0	9	51	0	0	0	0	0	0	0	2.53	0	0	11.2	0.1	1.2
2022	12	12	0	19	51	0	0	0	0	0	0	0	2.51	0	0	11.2	0.1	1.2
2022	12	12	0	29	51	0	0	0	0	0	0	0	2.5	0	0	11.2	0.1	1.2
2022	12	12	0	39	51	0	0	0	0	0	0	0	2.5	0	0	11.2	0.1	1.2
2022	12	12	0	49	51	0	0	0	0	0	0	0	2.49	0	0	11.2	0.1	1.2
2022	12	12	0	59	51	0	0	0	0	0	0	0	2.47	0	0	11.2	0.1	1.2
2022	12	12	1	9	51	0	0	0	0	0	0	0	2.47	0	0	11.2	0.1	1.2
2022	12	12	1	19	51	0	0	0	0	0	0	0	2.45	0	0	11.2	0.1	1.2
2022	12	12	1	29	51	0	0	0	0	0	0	0	2.44	0	0	11.2	0.1	1.2
2022	12	12	1	39	51	0	0	0	0	0	0	0	2.43	0	0	11.2	0.1	1.2
2022	12	12	1	49	51	0	0	0	0	0	0	0	2.43	0	0	11.2	0.1	1.2
2022	12	12	1	59	51	0	0	0	0	0	0	0	2.41	0	0	11.2	0.1	1.2
2022	12	12	2	9	51	0	0	0	0	0	0	0	2.4	0	0	11.2	0.1	1.2
2022	12	12	2	19	51	0	0	0	0	0	0	0	2.39	0	0	11.2	0.1	1.2
2022	12	12	2	29	51	0	0	0	0	0	0	0	2.38	0	0	11.2	0.1	1.2
2022	12	12	2	39	51	0	0	0	0	0	0	0	2.38	0	0	11.2	0.1	1.2
2022	12	12	2	49	51	0	0	0	0	0	0	0	2.37	0	0	11.2	0.1	1.2
2022	12	12	2	59	51	0	0	0	0	0	0	0	2.35	0	0	11.2	0.1	1.2
2022	12	12	3	9	51	0	0	0	0	0	0	0	2.35	0	0	11.2	0.1	1.2
2022	12	12	3	19	51	0	0	0	0	0	0	0	2.34	0	0	11.2	0.1	1.2
2022	12	12	3	29	51	0	0	0	0	0	0	0	2.33	0	0	11.2	0.1	1.2
2022	12	12	3	39	51	0	0	0	0	0	0	0	2.32	0	0	11.2	0.1	1.2
2022	12	12	3	49	51	0	0	0	0	0	0	0	2.31	0	0	11.2	0.1	1.2
2022	12	12	3	59	51	0	0	0	0	0	0	0	2.3	0	0	11.2	0.1	1.2
2022	12	12	4	9	51	0	0	0	0	0	0	0	2.29	0	0	11.2	0.1	1.2
2022	12	12	4	19	51	0	0	0	0	0	0	0	2.27	0	0	10.8	0.1	1.2
2022	12	12	4	29	51	0	0	0	0	0	0	0	2.26	0	0	10.8	0.1	1.2
2022	12	12	4	39	51	0	0	0	0	0	0	0	2.26	0	0	10.8	0.1	1.2
2022	12	12	4	49	51	0	0	0	0	0	0	0	2.25	0	0	10.8	0.1	1.2
2022	12	12	4	59	51	0	0	0	0	0	0	0	2.24	0	0	10.8	0.1	1.2
2022	12	12	5	9	51	0	0	0	0	0	0	0	2.24	0	0	10.8	0.1	1.2
2022	12	12	5	19	51	0	0	0	0	0	0	0	2.23	0	0	10.6	0.1	1.2
2022	12	12	5	29	51	0	0	0	0	0	0	0	2.23	0	0	10.8	0.1	1.2
2022	12	12	5	39	51	0	0	0	0	0	0	0	2.22	0	0	10.8	0.1	1.2
2022	12	12	5	49	51	0	0	0	0	0	0	0	2.21	0	0	10.8	0.1	1.2
2022	12	12	5	59	51	0	0	0	0	0	0	0	2.2	0	0	10.8	0.1	1.2
2022	12	12	6	9	51	0	0	0	0	0	0	0	2.2	0	0	10.8	0.1	1.2
2022	12	12	6	19	51	0	0	0	0	0	0	0	2.2	0	0	10.8	0.1	1.2
2022	12	12	6	29	51	0	0	0	0	0	0	0	2.19	0	0	10.8	0.1	1.2
2022	12	12	6	39	51	0	0	0	0	0	0	0	2.19	0	0	10.8	0.1	1.2
2022	12	12	6	49	51	0	0	0	0	0	0	0	2.18	0	0	10.8	0.1	1.2
2022	12	12	6	59	51	0	0	0	0	0	0	0	2.17	0	0	10.8	0.1	1.2
2022	12	12	7	9	51	0	0	0	0	0	0	0	2.17	0	0	10.6	0.1	1.2
2022	12	12	7	19	51	0	0	0	0	0	0	0	2.17	0	0	10.6	0.1	1.2
2022	12	12	7	29	51	0	0	0	0	0	0	0	2.16	0	0	10.6	0.1	1.2
2022	12	12	7	39	51	0	0	0	0	0	0	0	2.15	0	0	10.6	0.1	1.2
2022	12	12	7	49	51	0	0	0	0	0	0	0	2.15	0	0	10.6	0.1	1.2
2022	12	12	7	59	51	0	0	0	0	0	0	0	2.14	0	0	10.6	0.1	1.2

### Reinhackle (0365)

Year	Month	Day	Hour	Minute	Second	IceDetection	Heading	Pitch	Roll	StdDevHeading	StdDevPitch	StdDevRoll	Temperature	Pressure	StdDevPressure	Voltage	CellBegin	CellEnd
2022	12	12	8	9	51	0	0	0	0	0	0	0	2.14	0	0	10.8	0.1	1.2
2022	12	12	8	19	51	0	0	0	0	0	0	0	2.13	0	0	10.8	0.1	1.2
2022	12	12	8	29	51	0	0	0	0	0	0	0	2.12	0	0	11	0.1	1.2
2022	12	12	8	39	51	0	0	0	0	0	0	0	2.12	0	0	11.2	0.1	1.2
2022	12	12	8	49	51	0	0	0	0	0	0	0	2.12	0	0	11.6	0.1	1.2
2022	12	12	8	59	51	0	0	0	0	0	0	0	2.12	0	0	11.8	0.1	1.2
2022	12	12	9	9	51	0	0	0	0	0	0	0	2.12	0	0	12.2	0.1	1.2
2022	12	12	9	19	51	0	0	0	0	0	0	0	2.15	0	0	12.2	0.1	1.2
2022	12	12	9	29	51	0	0	0	0	0	0	0	2.18	0	0	12.2	0.1	1.2
2022	12	12	9	39	51	0	0	0	0	0	0	0	2.2	0	0	12.2	0.1	1.2
2022	12	12	9	49	51	0	0	0	0	0	0	0	2.22	0	0	12.4	0.1	1.2
2022	12	12	9	59	51	0	0	0	0	0	0	0	2.23	0	0	12.4	0.1	1.2
2022	12	12	10	9	51	0	0	0	0	0	0	0	2.26	0	0	12.4	0.1	1.2
2022	12	12	10	19	51	0	0	0	0	0	0	0	2.28	0	0	12.6	0.1	1.2
2022	12	12	10	29	51	0	0	0	0	0	0	0	2.29	0	0	12.8	0.1	1.2
2022	12	12	10	39	51	0	0	0	0	0	0	0	2.32	0	0	13	0.1	1.2
2022	12	12	10	49	51	0	0	0	0	0	0	0	2.33	0	0	13	0.1	1.2
2022	12	12	10	59	51	0	0	0	0	0	0	0	2.36	0	0	13	0.1	1.2
2022	12	12	11	9	51	0	0	0	0	0	0	0	2.39	0	0	13	0.1	1.2
2022	12	12	11	19	51	0	0	0	0	0	0	0	2.4	0	0	13.2	0.1	1.2
2022	12	12	11	29	51	0	0	0	0	0	0	0	2.43	0	0	13.6	0.1	1.2
2022	12	12	11	39	51	0	0	0	0	0	0	0	2.41	0	0	13.6	0.1	1.2
2022	12	12	11	49	51	0	0	0	0	0	0	0	2.46	0	0	13.6	0.1	1.2
2022	12	12	11	59	51	0	0	0	0	0	0	0	2.37	0	0	12.2	0.1	1.2
2022	12	12	12	9	51	0	0	0	0	0	0	0	2.46	0	0	13.6	0.1	1.2
2022	12	12	12	19	51	0	0	0	0	0	0	0	2.5	0	0	13.6	0.1	1.2
2022	12	12	12	29	51	0	0	0	0	0	0	0	2.52	0	0	13.6	0.1	1.2
2022	12	12	12	39	51	0	0	0	0	0	0	0	2.53	0	0	13.6	0.1	1.2
2022	12	12	12	49	51	0	0	0	0	0	0	0	2.53	0	0	13.4	0.1	1.2
2022	12	12	12	59	51	0	0	0	0	0	0	0	2.54	0	0	13.2	0.1	1.2
2022	12	12	13	9	51	0	0	0	0	0	0	0	2.55	0	0	13.2	0.1	1.2
2022	12	12	13	19	51	0	0	0	0	0	0	0	2.55	0	0	13.2	0.1	1.2
2022	12	12	13	29	51	0	0	0	0	0	0	0	2.55	0	0	13.4	0.1	1.2
2022	12	12	13	39	51	0	0	0	0	0	0	0	2.56	0	0	13.4	0.1	1.2
2022	12	12	13	49	51	0	0	0	0	0	0	0	2.56	0	0	13.6	0.1	1.2
2022	12	12	13	59	51	0	0	0	0	0	0	0	2.55	0	0	13.6	0.1	1.2
2022	12	12	14	9	51	0	0	0	0	0	0	0	2.54	0	0	13.6	0.1	1.2
2022	12	12	14	19	51	0	0	0	0	0	0	0	2.55	0	0	13.6	0.1	1.2
2022	12	12	14	29	51	0	0	0	0	0	0	0	2.55	0	0	13.2	0.1	1.2
2022	12	12	14	39	51	0	0	0	0	0	0	0	2.55	0	0	13.4	0.1	1.2
2022	12	12	14	49	51	0	0	0	0	0	0	0	2.54	0	0	13.6	0.1	1.2
2022	12	12	14	59	51	0	0	0	0	0	0	0	2.53	0	0	13.4	0.1	1.2
2022	12	12	15	9	51	0	0	0	0	0	0	0	2.53	0	0	13.6	0.1	1.2
2022	12	12	15	19	51	0	0	0	0	0	0	0	2.52	0	0	13.4	0.1	1.2
2022	12	12	15	29	51	0	0	0	0	0	0	0	2.5	0	0	13.2	0.1	1.2
2022	12	12	15	39	51	0	0	0	0	0	0	0	2.47	0	0	13.2	0.1	1.2
2022	12	12	15	49	51	0	0	0	0	0	0	0	2.49	0	0	13.4	0.1	1.2
2022	12	12	15	59	51	0	0	0	0	0	0	0	2.46	0	0	13.4	0.1	1.2

### Reinhackle (0365)

Year	Month	Day	Hour	Minute	Second	IceDetection	Heading	Pitch	Roll	StdDevHeading	StdDevPitch	StdDevRoll	Temperature	Pressure	StdDevPressure	Voltage	CellBegin	CellEnd
2022	12	12	16	9	51	0	0	0	0	0	0	0	2.45	0	0	13.4	0.1	1.2
2022	12	12	16	19	51	0	0	0	0	0	0	0	2.43	0	0	12.6	0.1	1.2
2022	12	12	16	29	51	0	0	0	0	0	0	0	2.43	0	0	11.8	0.1	1.2
2022	12	12	16	39	51	0	0	0	0	0	0	0	2.43	0	0	11.4	0.1	1.2
2022	12	12	16	49	51	0	0	0	0	0	0	0	2.43	0	0	11.2	0.1	1.2
2022	12	12	16	59	51	0	0	0	0	0	0	0	2.43	0	0	11.2	0.1	1.2
2022	12	12	17	9	51	0	0	0	0	0	0	0	2.43	0	0	11.2	0.1	1.2
2022	12	12	17	19	51	0	0	0	0	0	0	0	2.43	0	0	11.2	0.1	1.2
2022	12	12	17	29	51	0	0	0	0	0	0	0	2.42	0	0	11.2	0.1	1.2
2022	12	12	17	39	51	0	0	0	0	0	0	0	2.42	0	0	11.2	0.1	1.2
2022	12	12	17	49	51	0	0	0	0	0	0	0	2.41	0	0	11.2	0.1	1.2
2022	12	12	17	59	51	0	0	0	0	0	0	0	2.41	0	0	11.2	0.1	1.2
2022	12	12	18	9	51	0	0	0	0	0	0	0	2.41	0	0	11.2	0.1	1.2
2022	12	12	18	19	51	0	0	0	0	0	0	0	2.4	0	0	11.2	0.1	1.2
2022	12	12	18	29	51	0	0	0	0	0	0	0	2.4	0	0	11	0.1	1.2
2022	12	12	18	39	51	0	0	0	0	0	0	0	2.39	0	0	11	0.1	1.2
2022	12	12	18	49	51	0	0	0	0	0	0	0	2.39	0	0	11	0.1	1.2
2022	12	12	18	59	51	0	0	0	0	0	0	0	2.38	0	0	11	0.1	1.2
2022	12	12	19	9	51	0	0	0	0	0	0	0	2.37	0	0	11	0.1	1.2
2022	12	12	19	19	51	0	0	0	0	0	0	0	2.37	0	0	11	0.1	1.2
2022	12	12	19	29	51	0	0	0	0	0	0	0	2.36	0	0	11	0.1	1.2
2022	12	12	19	39	51	0	0	0	0	0	0	0	2.35	0	0	11	0.1	1.2
2022	12	12	19	49	51	0	0	0	0	0	0	0	2.34	0	0	11	0.1	1.2
2022	12	12	19	59	51	0	0	0	0	0	0	0	2.34	0	0	11	0.1	1.2
2022	12	12	20	9	51	0	0	0	0	0	0	0	2.33	0	0	11	0.1	1.2
2022	12	12	20	19	51	0	0	0	0	0	0	0	2.33	0	0	11	0.1	1.2
2022	12	12	20	29	51	0	0	0	0	0	0	0	2.31	0	0	11	0.1	1.2
2022	12	12	20	39	51	0	0	0	0	0	0	0	2.3	0	0	11	0.1	1.2
2022	12	12	20	49	51	0	0	0	0	0	0	0	2.29	0	0	11	0.1	1.2
2022	12	12	20	59	51	0	0	0	0	0	0	0	2.28	0	0	11	0.1	1.2
2022	12	12	21	9	51	0	0	0	0	0	0	0	2.28	0	0	11	0.1	1.2
2022	12	12	21	19	51	0	0	0	0	0	0	0	2.26	0	0	11	0.1	1.2
2022	12	12	21	29	51	0	0	0	0	0	0	0	2.25	0	0	11	0.1	1.2
2022	12	12	21	39	51	0	0	0	0	0	0	0	2.25	0	0	11	0.1	1.2
2022	12	12	21	49	51	0	0	0	0	0	0	0	2.24	0	0	11	0.1	1.2
2022	12	12	21	59	51	0	0	0	0	0	0	0	2.23	0	0	11	0.1	1.2
2022	12	12	22	9	51	0	0	0	0	0	0	0	2.22	0	0	11	0.1	1.2
2022	12	12	22	19	51	0	0	0	0	0	0	0	2.2	0	0	11	0.1	1.2
2022	12	12	22	29	51	0	0	0	0	0	0	0	2.2	0	0	11	0.1	1.2
2022	12	12	22	39	51	0	0	0	0	0	0	0	2.19	0	0	11	0.1	1.2
2022	12	12	22	49	51	0	0	0	0	0	0	0	2.18	0	0	11	0.1	1.2
2022	12	12	22	59	51	0	0	0	0	0	0	0	2.17	0	0	11	0.1	1.2
2022	12	12	23	9	51	0	0	0	0	0	0	0	2.16	0	0	11	0.1	1.2
2022	12	12	23	19	51	0	0	0	0	0	0	0	2.15	0	0	11	0.1	1.2
2022	12	12	23	29	51	0	0	0	0	0	0	0	2.13	0	0	11	0.1	1.2
2022	12	12	23	39	51	0	0	0	0	0	0	0	2.13	0	0	11	0.1	1.2
2022	12	12	23	49	51	0	0	0	0	0	0	0	2.12	0	0	11	0.1	1.2
2022	12	12	23	59	51	0	0	0	0	0	0	0	2.11	0	0	11	0.1	1.2

### Reinhackle (0365)

Year	Month	Day	Hour	Minute	Second	IceDetection	Heading	Pitch	Roll	StdDevHeading	StdDevPitch	StdDevRoll	Temperature	Pressure	StdDevPressure	Voltage	CellBegin	CellEnd
2022	12	13	0	9	51	0	0	0	0	0	0	0	2.09	0	0	10.8	0.1	1.2
2022	12	13	0	19	51	0	0	0	0	0	0	0	2.08	0	0	10.8	0.1	1.2
2022	12	13	0	29	51	0	0	0	0	0	0	0	2.07	0	0	10.8	0.1	1.2
2022	12	13	0	39	51	0	0	0	0	0	0	0	2.06	0	0	10.8	0.1	1.2
2022	12	13	0	49	51	0	0	0	0	0	0	0	2.04	0	0	10.8	0.1	1.2
2022	12	13	0	59	51	0	0	0	0	0	0	0	2.03	0	0	10.8	0.1	1.2
2022	12	13	1	9	51	0	0	0	0	0	0	0	2.02	0	0	10.8	0.1	1.2
2022	12	13	1	19	51	0	0	0	0	0	0	0	2.01	0	0	10.8	0.1	1.2
2022	12	13	1	29	51	0	0	0	0	0	0	0	1.99	0	0	10.8	0.1	1.2
2022	12	13	1	39	51	0	0	0	0	0	0	0	1.98	0	0	10.8	0.1	1.2
2022	12	13	1	49	51	0	0	0	0	0	0	0	1.97	0	0	10.8	0.1	1.2
2022	12	13	1	59	51	0	0	0	0	0	0	0	1.95	0	0	10.8	0.1	1.2
2022	12	13	2	9	51	0	0	0	0	0	0	0	1.94	0	0	10.8	0.1	1.2
2022	12	13	2	19	51	0	0	0	0	0	0	0	1.92	0	0	10.6	0.1	1.2
2022	12	13	2	29	51	0	0	0	0	0	0	0	1.9	0	0	10.8	0.1	1.2
2022	12	13	2	39	51	0	0	0	0	0	0	0	1.89	0	0	10.8	0.1	1.2
2022	12	13	2	49	51	0	0	0	0	0	0	0	1.88	0	0	10.8	0.1	1.2
2022	12	13	2	59	51	0	0	0	0	0	0	0	1.86	0	0	10.8	0.1	1.2
2022	12	13	3	9	51	0	0	0	0	0	0	0	1.85	0	0	10.8	0.1	1.2
2022	12	13	3	19	51	0	0	0	0	0	0	0	1.83	0	0	10.8	0.1	1.2
2022	12	13	3	29	51	0	0	0	0	0	0	0	1.82	0	0	10.8	0.1	1.2
2022	12	13	3	39	51	0	0	0	0	0	0	0	1.8	0	0	10.8	0.1	1.2
2022	12	13	3	49	51	0	0	0	0	0	0	0	1.78	0	0	10.8	0.1	1.2
2022	12	13	3	59	51	0	0	0	0	0	0	0	1.78	0	0	10.8	0.1	1.2
2022	12	13	4	9	51	0	0	0	0	0	0	0	1.76	0	0	10.8	0.1	1.2
2022	12	13	4	19	51	0	0	0	0	0	0	0	1.75	0	0	10.8	0.1	1.2
2022	12	13	4	29	51	0	0	0	0	0	0	0	1.74	0	0	10.8	0.1	1.2
2022	12	13	4	39	51	0	0	0	0	0	0	0	1.72	0	0	10.8	0.1	1.2
2022	12	13	4	49	51	0	0	0	0	0	0	0	1.71	0	0	10.8	0.1	1.2
2022	12	13	4	59	51	0	0	0	0	0	0	0	1.71	0	0	10.8	0.1	1.2
2022	12	13	5	9	51	0	0	0	0	0	0	0	1.69	0	0	10.8	0.1	1.2
2022	12	13	5	19	51	0	0	0	0	0	0	0	1.68	0	0	10.8	0.1	1.2
2022	12	13	5	29	51	0	0	0	0	0	0	0	1.67	0	0	10.8	0.1	1.2
2022	12	13	5	39	51	0	0	0	0	0	0	0	1.66	0	0	10.8	0.1	1.2
2022	12	13	5	49	51	0	0	0	0	0	0	0	1.65	0	0	10.8	0.1	1.2
2022	12	13	5	59	51	0	0	0	0	0	0	0	1.65	0	0	10.8	0.1	1.2
2022	12	13	6	9	51	0	0	0	0	0	0	0	1.64	0	0	10.8	0.1	1.2
2022	12	13	6	19	51	0	0	0	0	0	0	0	1.62	0	0	10.8	0.1	1.2
2022	12	13	6	29	51	0	0	0	0	0	0	0	1.61	0	0	10.8	0.1	1.2
2022	12	13	6	39	51	0	0	0	0	0	0	0	1.6	0	0	10.8	0.1	1.2
2022	12	13	6	49	51	0	0	0	0	0	0	0	1.59	0	0	10.8	0.1	1.2
2022	12	13	6	59	51	0	0	0	0	0	0	0	1.57	0	0	10.8	0.1	1.2
2022	12	13	7	9	51	0	0	0	0	0	0	0	1.56	0	0	10.8	0.1	1.2
2022	12	13	7	19	51	0	0	0	0	0	0	0	1.55	0	0	10.6	0.1	1.2
2022	12	13	7	29	51	0	0	0	0	0	0	0	1.54	0	0	10.6	0.1	1.2
2022	12	13	7	39	51	0	0	0	0	0	0	0	1.53	0	0	10.6	0.1	1.2
2022	12	13	7	49	51	0	0	0	0	0	0	0	1.51	0	0	10.6	0.1	1.2
2022	12	13	7	59	51	0	0	0	0	0	0	0	1.5	0	0	10.6	0.1	1.2



### Reinhackle (0365)

Year	Month	Day	Hour	Minute	Second	IceDetection	Heading	Pitch	Roll	StdDevHeading	StdDevPitch	StdDevRoll	Temperature	Pressure	StdDevPressure	Voltage	CellBegin	CellEnd
2022	12	13	8	9	51	0	0	0	0	0	0	0	1.5	0	0	10.6	0.1	1.2
2022	12	13	8	19	51	0	0	0	0	0	0	0	1.48	0	0	10.6	0.1	1.2
2022	12	13	8	29	51	0	0	0	0	0	0	0	1.48	0	0	11	0.1	1.2
2022	12	13	8	39	51	0	0	0	0	0	0	0	1.47	0	0	11.4	0.1	1.2
2022	12	13	8	49	51	0	0	0	0	0	0	0	1.47	0	0	11.6	0.1	1.2
2022	12	13	8	59	51	0	0	0	0	0	0	0	1.46	0	0	11.8	0.1	1.2
2022	12	13	9	9	51	0	0	0	0	0	0	0	1.46	0	0	12	0.1	1.2
2022	12	13	9	19	51	0	0	0	0	0	0	0	1.49	0	0	12	0.1	1.2
2022	12	13	9	29	51	0	0	0	0	0	0	0	1.52	0	0	12.6	0.1	1.2
2022	12	13	9	39	51	0	0	0	0	0	0	0	1.54	0	0	12.6	0.1	1.2
2022	12	13	9	49	51	0	0	0	0	0	0	0	1.56	0	0	12.6	0.1	1.2
2022	12	13	9	59	51	2	0	0	0	0	0	0	1.58	0	0	12.6	0.1	1.2
2022	12	13	10	9	51	0	0	0	0	0	0	0	1.6	0	0	12.6	0.1	1.2
2022	12	13	10	19	51	0	0	0	0	0	0	0	1.63	0	0	12.6	0.1	1.2
2022	12	13	10	29	51	0	0	0	0	0	0	0	1.65	0	0	12.8	0.1	1.2
2022	12	13	10	39	51	0	0	0	0	0	0	0	1.67	0	0	12.6	0.1	1.2
2022	12	13	10	49	51	0	0	0	0	0	0	0	1.69	0	0	12.6	0.1	1.2
2022	12	13	10	59	51	0	0	0	0	0	0	0	1.7	0	0	12.8	0.1	1.2
2022	12	13	11	9	51	0	0	0	0	0	0	0	1.72	0	0	13	0.1	1.2
2022	12	13	11	19	51	0	0	0	0	0	0	0	1.76	0	0	13	0.1	1.2
2022	12	13	11	29	51	0	0	0	0	0	0	0	1.76	0	0	13.4	0.1	1.2
2022	12	13	11	39	51	0	0	0	0	0	0	0	1.78	0	0	13.4	0.1	1.2
2022	12	13	11	49	51	0	0	0	0	0	0	0	1.79	0	0	13.4	0.1	1.2
2022	12	13	11	59	51	0	0	0	0	0	0	0	1.8	0	0	13.4	0.1	1.2
2022	12	13	12	9	51	0	0	0	0	0	0	0	1.82	0	0	13.2	0.1	1.2
2022	12	13	12	19	51	0	0	0	0	0	0	0	1.84	0	0	13.4	0.1	1.2
2022	12	13	12	29	51	0	0	0	0	0	0	0	1.85	0	0	13.4	0.1	1.2
2022	12	13	12	39	51	0	0	0	0	0	0	0	1.84	0	0	13.4	0.1	1.2
2022	12	13	12	49	51	0	0	0	0	0	0	0	1.86	0	0	13.4	0.1	1.2
2022	12	13	12	59	51	0	0	0	0	0	0	0	1.88	0	0	13.4	0.1	1.2
2022	12	13	13	9	51	0	0	0	0	0	0	0	1.88	0	0	13.4	0.1	1.2
2022	12	13	13	19	51	0	0	0	0	0	0	0	1.89	0	0	13.6	0.1	1.2
2022	12	13	13	29	51	0	0	0	0	0	0	0	1.88	0	0	13.4	0.1	1.2
2022	12	13	13	39	51	0	0	0	0	0	0	0	1.9	0	0	13.4	0.1	1.2
2022	12	13	13	49	51	0	0	0	0	0	0	0	1.89	0	0	13.4	0.1	1.2
2022	12	13	13	59	51	0	0	0	0	0	0	0	1.87	0	0	13.4	0.1	1.2
2022	12	13	14	9	51	0	0	0	0	0	0	0	1.88	0	0	13.4	0.1	1.2
2022	12	13	14	19	51	0	0	0	0	0	0	0	1.88	0	0	13.2	0.1	1.2
2022	12	13	14	29	51	0	0	0	0	0	0	0	1.86	0	0	13.2	0.1	1.2
2022	12	13	14	39	51	0	0	0	0	0	0	0	1.86	0	0	13.2	0.1	1.2
2022	12	13	14	49	51	0	0	0	0	0	0	0	1.87	0	0	13.2	0.1	1.2
2022	12	13	14	59	51	0	0	0	0	0	0	0	1.85	0	0	13.4	0.1	1.2
2022	12	13	15	9	51	0	0	0	0	0	0	0	1.84	0	0	13.6	0.1	1.2
2022	12	13	15	19	51	0	0	0	0	0	0	0	1.83	0	0	13.6	0.1	1.2
2022	12	13	15	29	51	0	0	0	0	0	0	0	1.82	0	0	13.4	0.1	1.2
2022	12	13	15	39	51	0	0	0	0	0	0	0	1.78	0	0	13.6	0.1	1.2
2022	12	13	15	49	51	0	0	0	0	0	0	0	1.79	0	0	13.6	0.1	1.2
2022	12	13	15	59	51	0	0	0	0	0	0	0	1.76	0	0	13.6	0.1	1.2

### Reinhackle (0365)

Year	Month	Day	Hour	Minute	Second	IceDetection	Heading	Pitch	Roll	StdDevHeading	StdDevPitch	StdDevRoll	Temperature	Pressure	StdDevPressure	Voltage	CellBegin	CellEnd
2022	12	13	16	9	51	0	0	0	0	0	0	0	1.75	0	0	13.4	0.1	1.2
2022	12	13	16	19	51	0	0	0	0	0	0	0	1.73	0	0	12.8	0.1	1.2
2022	12	13	16	29	51	0	0	0	0	0	0	0	1.73	0	0	11.8	0.1	1.2
2022	12	13	16	39	51	0	0	0	0	0	0	0	1.74	0	0	11.6	0.1	1.2
2022	12	13	16	49	51	0	0	0	0	0	0	0	1.73	0	0	11.4	0.1	1.2
2022	12	13	16	59	51	0	0	0	0	0	0	0	1.73	0	0	11.2	0.1	1.2
2022	12	13	17	9	51	0	0	0	0	0	0	0	1.73	0	0	11.2	0.1	1.2
2022	12	13	17	19	51	0	0	0	0	0	0	0	1.73	0	0	11.4	0.1	1.2
2022	12	13	17	29	51	0	0	0	0	0	0	0	1.73	0	0	11.2	0.1	1.2
2022	12	13	17	39	51	0	0	0	0	0	0	0	1.72	0	0	11.2	0.1	1.2
2022	12	13	17	49	51	0	0	0	0	0	0	0	1.72	0	0	11.2	0.1	1.2
2022	12	13	17	59	51	0	0	0	0	0	0	0	1.72	0	0	11.2	0.1	1.2
2022	12	13	18	9	51	0	0	0	0	0	0	0	1.72	0	0	11.2	0.1	1.2
2022	12	13	18	19	51	0	0	0	0	0	0	0	1.71	0	0	11.2	0.1	1.2
2022	12	13	18	29	51	0	0	0	0	0	0	0	1.71	0	0	11.2	0.1	1.2
2022	12	13	18	39	51	0	0	0	0	0	0	0	1.7	0	0	11.2	0.1	1.2
2022	12	13	18	49	51	0	0	0	0	0	0	0	1.7	0	0	11.2	0.1	1.2
2022	12	13	18	59	51	0	0	0	0	0	0	0	1.7	0	0	11.2	0.1	1.2
2022	12	13	19	9	51	0	0	0	0	0	0	0	1.69	0	0	11.2	0.1	1.2
2022	12	13	19	19	51	0	0	0	0	0	0	0	1.68	0	0	11	0.1	1.2
2022	12	13	19	29	51	0	0	0	0	0	0	0	1.68	0	0	11	0.1	1.2
2022	12	13	19	39	51	0	0	0	0	0	0	0	1.67	0	0	11.2	0.1	1.2
2022	12	13	19	49	51	0	0	0	0	0	0	0	1.66	0	0	11.2	0.1	1.2
2022	12	13	19	59	51	0	0	0	0	0	0	0	1.66	0	0	11.2	0.1	1.2
2022	12	13	20	9	51	0	0	0	0	0	0	0	1.65	0	0	11	0.1	1.2
2022	12	13	20	19	51	0	0	0	0	0	0	0	1.64	0	0	11	0.1	1.2
2022	12	13	20	29	51	0	0	0	0	0	0	0	1.64	0	0	11	0.1	1.2
2022	12	13	20	39	51	0	0	0	0	0	0	0	1.63	0	0	11	0.1	1.2
2022	12	13	20	49	51	0	0	0	0	0	0	0	1.62	0	0	11	0.1	1.2
2022	12	13	20	59	51	0	0	0	0	0	0	0	1.62	0	0	11	0.1	1.2
2022	12	13	21	9	51	0	0	0	0	0	0	0	1.61	0	0	11	0.1	1.2
2022	12	13	21	19	51	0	0	0	0	0	0	0	1.6	0	0	11	0.1	1.2
2022	12	13	21	29	51	0	0	0	0	0	0	0	1.6	0	0	11	0.1	1.2
2022	12	13	21	39	51	0	0	0	0	0	0	0	1.59	0	0	11	0.1	1.2
2022	12	13	21	49	51	0	0	0	0	0	0	0	1.59	0	0	11	0.1	1.2
2022	12	13	21	59	51	0	0	0	0	0	0	0	1.58	0	0	11	0.1	1.2
2022	12	13	22	9	51	0	0	0	0	0	0	0	1.57	0	0	11	0.1	1.2
2022	12	13	22	19	51	0	0	0	0	0	0	0	1.56	0	0	11	0.1	1.2
2022	12	13	22	29	51	0	0	0	0	0	0	0	1.55	0	0	11	0.1	1.2
2022	12	13	22	39	51	0	0	0	0	0	0	0	1.54	0	0	11	0.1	1.2
2022	12	13	22	49	51	0	0	0	0	0	0	0	1.54	0	0	11	0.1	1.2
2022	12	13	22	59	51	0	0	0	0	0	0	0	1.53	0	0	11	0.1	1.2
2022	12	13	23	9	51	0	0	0	0	0	0	0	1.52	0	0	11	0.1	1.2
2022	12	13	23	19	51	0	0	0	0	0	0	0	1.5	0	0	11	0.1	1.2
2022	12	13	23	29	51	0	0	0	0	0	0	0	1.5	0	0	11	0.1	1.2
2022	12	13	23	39	51	0	0	0	0	0	0	0	1.49	0	0	11	0.1	1.2
2022	12	13	23	49	51	0	0	0	0	0	0	0	1.48	0	0	11	0.1	1.2
2022	12	13	23	59	51	0	0	0	0	0	0	0	1.47	0	0	11	0.1	1.2

### Reinhackle (0365)

Year	Month	Day	Hour	Minute	Second	IceDetection	Heading	Pitch	Roll	StdDevHeading	StdDevPitch	StdDevRoll	Temperature	Pressure	StdDevPressure	Voltage	CellBegin	CellEnd
2022	12	14	0	9	51	0	0	0	0	0	0	0	1.46	0	0	11	0.1	1.2
2022	12	14	0	19	51	0	0	0	0	0	0	0	1.45	0	0	11	0.1	1.2
2022	12	14	0	29	51	0	0	0	0	0	0	0	1.44	0	0	11	0.1	1.2
2022	12	14	0	39	51	0	0	0	0	0	0	0	1.42	0	0	11	0.1	1.2
2022	12	14	0	49	51	0	0	0	0	0	0	0	1.41	0	0	11	0.1	1.2
2022	12	14	0	59	51	0	0	0	0	0	0	0	1.4	0	0	11	0.1	1.2
2022	12	14	1	9	51	0	0	0	0	0	0	0	1.39	0	0	11	0.1	1.2
2022	12	14	1	19	51	0	0	0	0	0	0	0	1.37	0	0	11	0.1	1.2
2022	12	14	1	29	51	0	0	0	0	0	0	0	1.37	0	0	11	0.1	1.2
2022	12	14	1	39	51	0	0	0	0	0	0	0	1.35	0	0	11	0.1	1.2
2022	12	14	1	49	51	0	0	0	0	0	0	0	1.34	0	0	11	0.1	1.2
2022	12	14	1	59	51	0	0	0	0	0	0	0	1.32	0	0	11	0.1	1.2
2022	12	14	2	9	51	0	0	0	0	0	0	0	1.31	0	0	11	0.1	1.2
2022	12	14	2	19	51	0	0	0	0	0	0	0	1.3	0	0	10.8	0.1	1.2
2022	12	14	2	29	51	0	0	0	0	0	0	0	1.28	0	0	10.8	0.1	1.2
2022	12	14	2	39	51	0	0	0	0	0	0	0	1.26	0	0	10.8	0.1	1.2
2022	12	14	2	49	51	0	0	0	0	0	0	0	1.25	0	0	10.8	0.1	1.2
2022	12	14	2	59	51	0	0	0	0	0	0	0	1.24	0	0	10.8	0.1	1.2
2022	12	14	3	9	51	0	0	0	0	0	0	0	1.23	0	0	10.8	0.1	1.2
2022	12	14	3	19	51	0	0	0	0	0	0	0	1.21	0	0	10.8	0.1	1.2
2022	12	14	3	29	51	0	0	0	0	0	0	0	1.2	0	0	10.8	0.1	1.2
2022	12	14	3	39	51	0	0	0	0	0	0	0	1.19	0	0	10.8	0.1	1.2
2022	12	14	3	49	51	0	0	0	0	0	0	0	1.17	0	0	10.8	0.1	1.2
2022	12	14	3	59	51	0	0	0	0	0	0	0	1.16	0	0	10.8	0.1	1.2
2022	12	14	4	9	51	0	0	0	0	0	0	0	1.14	0	0	10.8	0.1	1.2
2022	12	14	4	19	51	0	0	0	0	0	0	0	1.13	0	0	10.8	0.1	1.2
2022	12	14	4	29	51	0	0	0	0	0	0	0	1.11	0	0	10.8	0.1	1.2
2022	12	14	4	39	51	0	0	0	0	0	0	0	1.1	0	0	10.8	0.1	1.2
2022	12	14	4	49	51	0	0	0	0	0	0	0	1.09	0	0	10.8	0.1	1.2
2022	12	14	4	59	51	0	0	0	0	0	0	0	1.08	0	0	10.8	0.1	1.2
2022	12	14	5	9	51	0	0	0	0	0	0	0	1.06	0	0	10.8	0.1	1.2
2022	12	14	5	19	51	0	0	0	0	0	0	0	1.05	0	0	10.8	0.1	1.2
2022	12	14	5	29	51	0	0	0	0	0	0	0	1.04	0	0	10.8	0.1	1.2
2022	12	14	5	39	51	0	0	0	0	0	0	0	1.02	0	0	10.8	0.1	1.2
2022	12	14	5	49	51	0	0	0	0	0	0	0	1.01	0	0	10.8	0.1	1.2
2022	12	14	5	59	51	0	0	0	0	0	0	0	1	0	0	10.8	0.1	1.2
2022	12	14	6	9	51	0	0	0	0	0	0	0	0.99	0	0	10.8	0.1	1.2
2022	12	14	6	19	51	0	0	0	0	0	0	0	0.98	0	0	10.8	0.1	1.2
2022	12	14	6	29	51	0	0	0	0	0	0	0	0.96	0	0	10.8	0.1	1.2
2022	12	14	6	39	51	0	0	0	0	0	0	0	0.96	0	0	10.8	0.1	1.2
2022	12	14	6	49	51	0	0	0	0	0	0	0	0.94	0	0	10.8	0.1	1.2
2022	12	14	6	59	51	0	0	0	0	0	0	0	0.93	0	0	10.8	0.1	1.2
2022	12	14	7	9	51	0	0	0	0	0	0	0	0.92	0	0	10.6	0.1	1.2
2022	12	14	7	19	51	0	0	0	0	0	0	0	0.91	0	0	10.6	0.1	1.2
2022	12	14	7	29	51	0	0	0	0	0	0	0	0.9	0	0	10.6	0.1	1.2
2022	12	14	7	39	51	0	0	0	0	0	0	0	0.89	0	0	10.6	0.1	1.2
2022	12	14	7	49	51	0	0	0	0	0	0	0	0.88	0	0	10.6	0.1	1.2
2022	12	14	7	59	51	0	0	0	0	0	0	0	0.87	0	0	10.6	0.1	1.2

### Reinhackle (0365)

Year	Month	Day	Hour	Minute	Second	IceDetection	Heading	Pitch	Roll	StdDevHeading	StdDevPitch	StdDevRoll	Temperature	Pressure	StdDevPressure	Voltage	CellBegin	CellEnd
2022	12	14	8	9	51	0	0	0	0	0	0	0	0.86	0	0	10.6	0.1	1.2
2022	12	14	8	19	51	0	0	0	0	0	0	0	0.86	0	0	10.6	0.1	1.2
2022	12	14	8	29	51	0	0	0	0	0	0	0	0.85	0	0	11	0.1	1.2
2022	12	14	8	39	51	0	0	0	0	0	0	0	0.85	0	0	11.2	0.1	1.2
2022	12	14	8	49	51	0	0	0	0	0	0	0	0.84	0	0	11.4	0.1	1.2
2022	12	14	8	59	51	0	0	0	0	0	0	0	0.84	0	0	11.8	0.1	1.2
2022	12	14	9	9	51	0	0	0	0	0	0	0	0.84	0	0	12	0.1	1.2
2022	12	14	9	19	51	0	0	0	0	0	0	0	0.86	0	0	12	0.1	1.2
2022	12	14	9	29	51	0	0	0	0	0	0	0	0.9	0	0	12.2	0.1	1.2
2022	12	14	9	39	51	0	0	0	0	0	0	0	0.92	0	0	12.2	0.1	1.2
2022	12	14	9	49	51	0	0	0	0	0	0	0	0.94	0	0	12.6	0.1	1.2
2022	12	14	9	59	51	0	0	0	0	0	0	0	0.96	0	0	12.8	0.1	1.2
2022	12	14	10	9	51	0	0	0	0	0	0	0	0.98	0	0	12.6	0.1	1.2
2022	12	14	10	19	51	0	0	0	0	0	0	0	1.01	0	0	12.4	0.1	1.2
2022	12	14	10	29	51	0	0	0	0	0	0	0	1.02	0	0	12.6	0.1	1.2
2022	12	14	10	39	51	0	0	0	0	0	0	0	1.05	0	0	13.2	0.1	1.2
2022	12	14	10	49	51	0	0	0	0	0	0	0	1.06	0	0	13.4	0.1	1.2
2022	12	14	10	59	51	0	0	0	0	0	0	0	1.09	0	0	13.4	0.1	1.2
2022	12	14	11	9	51	0	0	0	0	0	0	0	1.11	0	0	13.4	0.1	1.2
2022	12	14	11	19	51	0	0	0	0	0	0	0	1.13	0	0	13.6	0.1	1.2
2022	12	14	11	29	51	0	0	0	0	0	0	0	1.14	0	0	13.2	0.1	1.2
2022	12	14	11	39	51	0	0	0	0	0	0	0	1.17	0	0	13.4	0.1	1.2
2022	12	14	11	49	51	0	0	0	0	0	0	0	1.19	0	0	13.4	0.1	1.2
2022	12	14	11	59	51	0	0	0	0	0	0	0	1.2	0	0	13.4	0.1	1.2
2022	12	14	12	9	51	0	0	0	0	0	0	0	1.21	0	0	13.4	0.1	1.2
2022	12	14	12	19	51	0	0	0	0	0	0	0	1.23	0	0	13.4	0.1	1.2
2022	12	14	12	29	51	0	0	0	0	0	0	0	1.24	0	0	13.4	0.1	1.2
2022	12	14	12	39	51	0	0	0	0	0	0	0	1.25	0	0	13.4	0.1	1.2
2022	12	14	12	49	51	0	0	0	0	0	0	0	1.27	0	0	13.4	0.1	1.2
2022	12	14	12	59	51	0	0	0	0	0	0	0	1.27	0	0	13.4	0.1	1.2
2022	12	14	13	9	51	0	0	0	0	0	0	0	1.28	0	0	13.4	0.1	1.2
2022	12	14	13	19	51	0	0	0	0	0	0	0	1.29	0	0	13.4	0.1	1.2
2022	12	14	13	29	51	0	0	0	0	0	0	0	1.28	0	0	13.2	0.1	1.2
2022	12	14	13	39	51	0	0	0	0	0	0	0	1.29	0	0	13.4	0.1	1.2
2022	12	14	13	49	51	0	0	0	0	0	0	0	1.29	0	0	13.4	0.1	1.2
2022	12	14	13	59	51	0	0	0	0	0	0	0	1.29	0	0	13.4	0.1	1.2
2022	12	14	14	9	51	0	0	0	0	0	0	0	1.3	0	0	13.4	0.1	1.2
2022	12	14	14	19	51	0	0	0	0	0	0	0	1.29	0	0	13.2	0.1	1.2
2022	12	14	14	29	51	0	0	0	0	0	0	0	1.28	0	0	13.2	0.1	1.2
2022	12	14	14	39	51	0	0	0	0	0	0	0	1.27	0	0	13.4	0.1	1.2
2022	12	14	14	49	51	0	0	0	0	0	0	0	1.26	0	0	13.2	0.1	1.2
2022	12	14	14	59	51	0	0	0	0	0	0	0	1.27	0	0	13.2	0.1	1.2
2022	12	14	15	9	51	0	0	0	0	0	0	0	1.24	0	0	13.2	0.1	1.2
2022	12	14	15	19	51	0	0	0	0	0	0	0	1.25	0	0	13.2	0.1	1.2
2022	12	14	15	29	51	0	0	0	0	0	0	0	1.24	0	0	13.4	0.1	1.2
2022	12	14	15	39	51	0	0	0	0	0	0	0	1.2	0	0	13.4	0.1	1.2
2022	12	14	15	49	4	0	0	0	0	0	0	0	1.22	0	0	13.2	0.1	1.2
2022	12	14	15	59	4	0	0	0	0	0	0	0	1.21	0	0	12.8	0.1	1.2

### Reinhackle (0365)

Year	Month	Day	Hour	Minute	Second	IceDetection	Heading	Pitch	Roll	StdDevHeading	StdDevPitch	StdDevRoll	Temperature	Pressure	StdDevPressure	Voltage	CellBegin	CellEnd
2022	12	14	16	9	4	0	0	0	0	0	0	0	1.2	0	0	13.2	0.1	1.2
2022	12	14	16	19	4	0	0	0	0	0	0	0	1.18	0	0	11.8	0.1	1.2
2022	12	14	16	29	4	0	0	0	0	0	0	0	1.18	0	0	11.2	0.1	1.2
2022	12	14	16	39	4	0	0	0	0	0	0	0	1.18	0	0	11.2	0.1	1.2
2022	12	14	16	49	4	0	0	0	0	0	0	0	1.18	0	0	11.2	0.1	1.2
2022	12	14	16	59	4	0	0	0	0	0	0	0	1.18	0	0	11.2	0.1	1.2
2022	12	14	17	9	4	0	0	0	0	0	0	0	1.18	0	0	11	0.1	1.2
2022	12	14	17	19	4	0	0	0	0	0	0	0	1.19	0	0	11	0.1	1.2
2022	12	14	17	29	4	0	0	0	0	0	0	0	1.18	0	0	11	0.1	1.2
2022	12	14	17	39	4	0	0	0	0	0	0	0	1.19	0	0	11	0.1	1.2
2022	12	14	17	49	4	0	0	0	0	0	0	0	1.18	0	0	11	0.1	1.2
2022	12	14	17	59	4	0	0	0	0	0	0	0	1.19	0	0	11	0.1	1.2
2022	12	14	18	9	4	0	0	0	0	0	0	0	1.19	0	0	11	0.1	1.2
2022	12	14	18	19	4	0	0	0	0	0	0	0	1.19	0	0	11	0.1	1.2
2022	12	14	18	29	4	0	0	0	0	0	0	0	1.19	0	0	11	0.1	1.2
2022	12	14	18	39	4	0	0	0	0	0	0	0	1.19	0	0	11	0.1	1.2
2022	12	14	18	49	4	0	0	0	0	0	0	0	1.18	0	0	11	0.1	1.2
2022	12	14	18	59	4	0	0	0	0	0	0	0	1.18	0	0	11	0.1	1.2
2022	12	14	19	9	4	0	0	0	0	0	0	0	1.18	0	0	11	0.1	1.2
2022	12	14	19	19	4	0	0	0	0	0	0	0	1.18	0	0	11	0.1	1.2
2022	12	14	19	29	4	0	0	0	0	0	0	0	1.17	0	0	11	0.1	1.2
2022	12	14	19	39	4	0	0	0	0	0	0	0	1.18	0	0	11	0.1	1.2
2022	12	14	19	49	4	0	0	0	0	0	0	0	1.17	0	0	11	0.1	1.2
2022	12	14	19	59	4	0	0	0	0	0	0	0	1.16	0	0	11	0.1	1.2
2022	12	14	20	9	4	0	0	0	0	0	0	0	1.16	0	0	11	0.1	1.2
2022	12	14	20	19	4	0	0	0	0	0	0	0	1.16	0	0	11	0.1	1.2
2022	12	14	20	29	4	0	0	0	0	0	0	0	1.15	0	0	11	0.1	1.2
2022	12	14	20	39	4	0	0	0	0	0	0	0	1.14	0	0	11	0.1	1.2
2022	12	14	20	49	4	0	0	0	0	0	0	0	1.14	0	0	11	0.1	1.2
2022	12	14	20	59	4	0	0	0	0	0	0	0	1.13	0	0	11	0.1	1.2
2022	12	14	21	9	4	0	0	0	0	0	0	0	1.13	0	0	11.4	0.1	1.2
2022	12	14	21	19	4	0	0	0	0	0	0	0	1.12	0	0	11.4	0.1	1.2
2022	12	14	21	29	4	0	0	0	0	0	0	0	1.11	0	0	11.4	0.1	1.2
2022	12	14	21	39	4	0	0	0	0	0	0	0	1.1	0	0	11.4	0.1	1.2
2022	12	14	21	49	4	0	0	0	0	0	0	0	1.1	0	0	11.4	0.1	1.2
2022	12	14	21	59	4	0	0	0	0	0	0	0	1.09	0	0	11.4	0.1	1.2
2022	12	14	22	9	4	0	0	0	0	0	0	0	1.08	0	0	11.4	0.1	1.2
2022	12	14	22	19	4	0	0	0	0	0	0	0	1.08	0	0	11.4	0.1	1.2
2022	12	14	22	29	4	0	0	0	0	0	0	0	1.07	0	0	11.4	0.1	1.2
2022	12	14	22	39	4	0	0	0	0	0	0	0	1.07	0	0	11.4	0.1	1.2
2022	12	14	22	49	4	0	0	0	0	0	0	0	1.05	0	0	11.4	0.1	1.2
2022	12	14	22	59	4	0	0	0	0	0	0	0	1.04	0	0	11.2	0.1	1.2
2022	12	14	23	9	4	0	0	0	0	0	0	0	1.04	0	0	11.2	0.1	1.2
2022	12	14	23	19	4	0	0	0	0	0	0	0	1.03	0	0	11.2	0.1	1.2
2022	12	14	23	29	4	0	0	0	0	0	0	0	1.02	0	0	11.2	0.1	1.2
2022	12	14	23	39	4	0	0	0	0	0	0	0	1.01	0	0	11.2	0.1	1.2
2022	12	14	23	49	4	0	0	0	0	0	0	0	1	0	0	11.2	0.1	1.2
2022	12	14	23	59	4	0	0	0	0	0	0	0	0.99	0	0	11.2	0.1	1.2

### Reinhackle (0365)

Year	Month	Day	Hour	Minute	Second	IceDetection	Heading	Pitch	Roll	StdDevHeading	StdDevPitch	StdDevRoll	Temperature	Pressure	StdDevPressure	Voltage	CellBegin	CellEnd
2022	12	15	0	9	4	0	0	0	0	0	0	0	0.98	0	0	11.2	0.1	1.2
2022	12	15	0	19	4	0	0	0	0	0	0	0	0.97	0	0	11.2	0.1	1.2
2022	12	15	0	29	4	0	0	0	0	0	0	0	0.97	0	0	11.2	0.1	1.2
2022	12	15	0	39	4	0	0	0	0	0	0	0	0.96	0	0	11.2	0.1	1.2
2022	12	15	0	49	4	0	0	0	0	0	0	0	0.94	0	0	11.2	0.1	1.2
2022	12	15	0	59	4	0	0	0	0	0	0	0	0.93	0	0	11.2	0.1	1.2
2022	12	15	1	9	4	0	0	0	0	0	0	0	0.93	0	0	11.2	0.1	1.2
2022	12	15	1	19	4	0	0	0	0	0	0	0	0.91	0	0	11.2	0.1	1.2
2022	12	15	1	29	4	0	0	0	0	0	0	0	0.9	0	0	11.2	0.1	1.2
2022	12	15	1	39	4	0	0	0	0	0	0	0	0.89	0	0	11.2	0.1	1.2
2022	12	15	1	49	4	0	0	0	0	0	0	0	0.88	0	0	11.2	0.1	1.2
2022	12	15	1	59	4	0	0	0	0	0	0	0	0.87	0	0	11.2	0.1	1.2
2022	12	15	2	9	4	0	0	0	0	0	0	0	0.85	0	0	11.2	0.1	1.2
2022	12	15	2	19	4	0	0	0	0	0	0	0	0.84	0	0	11.2	0.1	1.2
2022	12	15	2	29	4	0	0	0	0	0	0	0	0.82	0	0	11.2	0.1	1.2
2022	12	15	2	39	4	0	0	0	0	0	0	0	0.81	0	0	11.2	0.1	1.2
2022	12	15	2	49	4	0	0	0	0	0	0	0	0.8	0	0	11.2	0.1	1.2
2022	12	15	2	59	4	0	0	0	0	0	0	0	0.79	0	0	11.2	0.1	1.2
2022	12	15	3	9	4	0	0	0	0	0	0	0	0.78	0	0	11.2	0.1	1.2
2022	12	15	3	19	4	0	0	0	0	0	0	0	0.77	0	0	11.2	0.1	1.2
2022	12	15	3	29	4	0	0	0	0	0	0	0	0.75	0	0	11.2	0.1	1.2
2022	12	15	3	39	4	0	0	0	0	0	0	0	0.73	0	0	11.2	0.1	1.2
2022	12	15	3	49	4	0	0	0	0	0	0	0	0.72	0	0	11.2	0.1	1.2
2022	12	15	3	59	4	0	0	0	0	0	0	0	0.71	0	0	11.2	0.1	1.2
2022	12	15	4	9	4	0	0	0	0	0	0	0	0.7	0	0	11.2	0.1	1.2
2022	12	15	4	19	4	0	0	0	0	0	0	0	0.69	0	0	11.2	0.1	1.2
2022	12	15	4	29	4	0	0	0	0	0	0	0	0.68	0	0	11.2	0.1	1.2
2022	12	15	4	39	4	0	0	0	0	0	0	0	0.66	0	0	11.2	0.1	1.2
2022	12	15	4	49	4	0	0	0	0	0	0	0	0.65	0	0	11.2	0.1	1.2
2022	12	15	4	59	4	0	0	0	0	0	0	0	0.63	0	0	11.2	0.1	1.2
2022	12	15	5	9	4	0	0	0	0	0	0	0	0.63	0	0	11.2	0.1	1.2
2022	12	15	5	19	4	0	0	0	0	0	0	0	0.62	0	0	11.2	0.1	1.2
2022	12	15	5	29	4	0	0	0	0	0	0	0	0.61	0	0	11.2	0.1	1.2
2022	12	15	5	39	4	0	0	0	0	0	0	0	0.6	0	0	11.2	0.1	1.2
2022	12	15	5	49	4	0	0	0	0	0	0	0	0.58	0	0	11.2	0.1	1.2
2022	12	15	5	59	4	0	0	0	0	0	0	0	0.58	0	0	11	0.1	1.2
2022	12	15	6	9	4	0	0	0	0	0	0	0	0.57	0	0	11	0.1	1.2
2022	12	15	6	19	4	0	0	0	0	0	0	0	0.56	0	0	11	0.1	1.2
2022	12	15	6	29	4	0	0	0	0	0	0	0	0.55	0	0	11	0.1	1.2
2022	12	15	6	39	4	0	0	0	0	0	0	0	0.54	0	0	11	0.1	1.2
2022	12	15	6	49	4	0	0	0	0	0	0	0	0.54	0	0	11	0.1	1.2
2022	12	15	6	59	4	0	0	0	0	0	0	0	0.52	0	0	11	0.1	1.2
2022	12	15	7	9	4	0	0	0	0	0	0	0	0.52	0	0	11	0.1	1.2
2022	12	15	7	19	4	0	0	0	0	0	0	0	0.51	0	0	11	0.1	1.2
2022	12	15	7	29	4	0	0	0	0	0	0	0	0.5	0	0	11	0.1	1.2
2022	12	15	7	39	4	0	0	0	0	0	0	0	0.49	0	0	11	0.1	1.2
2022	12	15	7	49	4	0	0	0	0	0	0	0	0.49	0	0	11	0.1	1.2
2022	12	15	7	59	4	0	0	0	0	0	0	0	0.48	0	0	11	0.1	1.2

### Reinhackle (0365)

Year	Month	Day	Hour	Minute	Second	IceDetection	Heading	Pitch	Roll	StdDevHeading	StdDevPitch	StdDevRoll	Temperature	Pressure	StdDevPressure	Voltage	CellBegin	CellEnd
2022	12	15	8	9	4	0	0	0	0	0	0	0	0.48	0	0	11	0.1	1.2
2022	12	15	8	19	4	0	0	0	0	0	0	0	0.48	0	0	11	0.1	1.2
2022	12	15	8	29	4	0	0	0	0	0	0	0	0.48	0	0	11.2	0.1	1.2
2022	12	15	8	39	4	0	0	0	0	0	0	0	0.47	0	0	11.4	0.1	1.2
2022	12	15	8	49	4	0	0	0	0	0	0	0	0.47	0	0	11.8	0.1	1.2
2022	12	15	8	59	4	0	0	0	0	0	0	0	0.48	0	0	12	0.1	1.2
2022	12	15	9	9	4	0	0	0	0	0	0	0	0.48	0	0	12	0.1	1.2
2022	12	15	9	19	4	0	0	0	0	0	0	0	0.5	0	0	12	0.1	1.2
2022	12	15	9	29	4	0	0	0	0	0	0	0	0.53	0	0	12	0.1	1.2
2022	12	15	9	39	4	0	0	0	0	0	0	0	0.57	0	0	12.2	0.1	1.2
2022	12	15	9	49	4	0	0	0	0	0	0	0	0.59	0	0	12.2	0.1	1.2
2022	12	15	9	59	4	0	0	0	0	0	0	0	0.61	0	0	12.2	0.1	1.2
2022	12	15	10	9	4	0	0	0	0	0	0	0	0.62	0	0	12.2	0.1	1.2
2022	12	15	10	19	4	0	0	0	0	0	0	0	0.64	0	0	12.2	0.1	1.2
2022	12	15	10	29	4	0	0	0	0	0	0	0	0.67	0	0	12.4	0.1	1.2
2022	12	15	10	39	4	0	0	0	0	0	0	0	0.7	0	0	12.4	0.1	1.2
2022	12	15	10	49	4	0	0	0	0	0	0	0	0.72	0	0	12.4	0.1	1.2
2022	12	15	10	59	4	0	0	0	0	0	0	0	0.74	0	0	12.4	0.1	1.2
2022	12	15	11	9	4	0	0	0	0	0	0	0	0.78	0	0	12.6	0.1	1.2
2022	12	15	11	19	4	0	0	0	0	0	0	0	0.76	0	0	12.4	0.1	1.2
2022	12	15	11	29	4	0	0	0	0	0	0	0	0.79	0	0	12.6	0.1	1.2
2022	12	15	11	39	4	0	0	0	0	0	0	0	0.83	0	0	12.8	0.1	1.2
2022	12	15	11	49	4	0	0	0	0	0	0	0	0.87	0	0	13.2	0.1	1.2
2022	12	15	11	59	4	0	0	0	0	0	0	0	0.85	0	0	13	0.1	1.2
2022	12	15	12	9	4	0	0	0	0	0	0	0	0.88	0	0	13.2	0.1	1.2
2022	12	15	12	19	4	0	0	0	0	0	0	0	0.92	0	0	13.6	0.1	1.2
2022	12	15	12	29	4	0	0	0	0	0	0	0	0.93	0	0	13.6	0.1	1.2
2022	12	15	12	39	4	0	0	0	0	0	0	0	0.97	0	0	13.4	0.1	1.2
2022	12	15	12	49	4	0	0	0	0	0	0	0	0.99	0	0	13.4	0.1	1.2
2022	12	15	12	59	4	0	0	0	0	0	0	0	1.02	0	0	13.4	0.1	1.2
2022	12	15	13	9	4	0	0	0	0	0	0	0	1.04	0	0	13.4	0.1	1.2
2022	12	15	13	19	4	0	0	0	0	0	0	0	1.04	0	0	13.4	0.1	1.2
2022	12	15	13	29	4	0	0	0	0	0	0	0	1.05	0	0	13.4	0.1	1.2
2022	12	15	13	39	4	0	0	0	0	0	0	0	1.05	0	0	13.4	0.1	1.2
2022	12	15	13	49	4	0	0	0	0	0	0	0	1.05	0	0	13.4	0.1	1.2
2022	12	15	13	59	4	0	0	0	0	0	0	0	1.02	0	0	13.4	0.1	1.2
2022	12	15	14	9	4	0	0	0	0	0	0	0	1.06	0	0	13.2	0.1	1.2
2022	12	15	14	19	4	0	0	0	0	0	0	0	1.06	0	0	13.2	0.1	1.2
2022	12	15	14	29	4	0	0	0	0	0	0	0	1.06	0	0	13	0.1	1.2
2022	12	15	14	39	4	0	0	0	0	0	0	0	1.06	0	0	13.2	0.1	1.2
2022	12	15	14	49	4	0	0	0	0	0	0	0	1.05	0	0	13.2	0.1	1.2
2022	12	15	14	59	4	0	0	0	0	0	0	0	1.03	0	0	13	0.1	1.2
2022	12	15	15	9	4	0	0	0	0	0	0	0	1.04	0	0	13	0.1	1.2
2022	12	15	15	19	4	0	0	0	0	0	0	0	1.03	0	0	13	0.1	1.2
2022	12	15	15	29	4	0	0	0	0	0	0	0	1.02	0	0	13	0.1	1.2
2022	12	15	15	39	4	0	0	0	0	0	0	0	1.01	0	0	13	0.1	1.2
2022	12	15	15	49	4	0	0	0	0	0	0	0	0.99	0	0	12.2	0.1	1.2
2022	12	15	15	59	4	0	0	0	0	0	0	0	0.98	0	0	12.4	0.1	1.2

### Reinhackle (0365)

Year	Month	Day	Hour	Minute	Second	IceDetection	Heading	Pitch	Roll	StdDevHeading	StdDevPitch	StdDevRoll	Temperature	Pressure	StdDevPressure	Voltage	CellBegin	CellEnd
2022	12	15	16	9	4	0	0	0	0	0	0	0	0.98	0	0	12.2	0.1	1.2
2022	12	15	16	19	4	0	0	0	0	0	0	0	0.96	0	0	11.2	0.1	1.2
2022	12	15	16	29	4	0	0	0	0	0	0	0	0.95	0	0	11	0.1	1.2
2022	12	15	16	39	4	0	0	0	0	0	0	0	0.97	0	0	10.8	0.1	1.2
2022	12	15	16	49	4	0	0	0	0	0	0	0	0.97	0	0	10.6	0.1	1.2
2022	12	15	16	59	4	0	0	0	0	0	0	0	0.97	0	0	10.6	0.1	1.2
2022	12	15	17	9	4	0	0	0	0	0	0	0	0.97	0	0	10.6	0.1	1.2
2022	12	15	17	19	4	0	0	0	0	0	0	0	0.97	0	0	10.6	0.1	1.2
2022	12	15	17	29	4	0	0	0	0	0	0	0	0.97	0	0	10.4	0.1	1.2
2022	12	15	17	39	4	0	0	0	0	0	0	0	0.97	0	0	10.4	0.1	1.2
2022	12	15	17	49	4	0	0	0	0	0	0	0	0.96	0	0	10.4	0.1	1.2
2022	12	15	17	59	4	0	0	0	0	0	0	0	0.97	0	0	10.6	0.1	1.2
2022	12	15	18	9	4	0	0	0	0	0	0	0	0.97	0	0	10.6	0.1	1.2
2022	12	15	18	19	4	0	0	0	0	0	0	0	0.97	0	0	10.8	0.1	1.2
2022	12	15	18	29	4	0	0	0	0	0	0	0	0.97	0	0	10.8	0.1	1.2
2022	12	15	18	39	4	0	0	0	0	0	0	0	0.97	0	0	10.8	0.1	1.2
2022	12	15	18	49	4	0	0	0	0	0	0	0	0.97	0	0	11	0.1	1.2
2022	12	15	18	59	4	0	0	0	0	0	0	0	0.97	0	0	11	0.1	1.2
2022	12	15	19	9	4	0	0	0	0	0	0	0	0.96	0	0	11	0.1	1.2
2022	12	15	19	19	4	0	0	0	0	0	0	0	0.96	0	0	11	0.1	1.2
2022	12	15	19	29	4	0	0	0	0	0	0	0	0.96	0	0	11	0.1	1.2
2022	12	15	19	39	4	0	0	0	0	0	0	0	0.95	0	0	11	0.1	1.2
2022	12	15	19	49	4	0	0	0	0	0	0	0	0.94	0	0	11	0.1	1.2
2022	12	15	19	59	4	0	0	0	0	0	0	0	0.94	0	0	11	0.1	1.2
2022	12	15	20	9	4	0	0	0	0	0	0	0	0.94	0	0	11	0.1	1.2
2022	12	15	20	19	4	0	0	0	0	0	0	0	0.93	0	0	11	0.1	1.2
2022	12	15	20	29	4	0	0	0	0	0	0	0	0.93	0	0	11	0.1	1.2
2022	12	15	20	39	4	0	0	0	0	0	0	0	0.92	0	0	11	0.1	1.2
2022	12	15	20	49	4	0	0	0	0	0	0	0	0.91	0	0	11	0.1	1.2
2022	12	15	20	59	4	0	0	0	0	0	0	0	0.91	0	0	11	0.1	1.2
2022	12	15	21	9	4	0	0	0	0	0	0	0	0.9	0	0	11	0.1	1.2
2022	12	15	21	19	4	0	0	0	0	0	0	0	0.9	0	0	10.8	0.1	1.2
2022	12	15	21	29	4	0	0	0	0	0	0	0	0.89	0	0	10.8	0.1	1.2
2022	12	15	21	39	4	0	0	0	0	0	0	0	0.88	0	0	10.8	0.1	1.2
2022	12	15	21	49	4	0	0	0	0	0	0	0	0.88	0	0	10.8	0.1	1.2
2022	12	15	21	59	4	0	0	0	0	0	0	0	0.87	0	0	10.8	0.1	1.2
2022	12	15	22	9	4	0	0	0	0	0	0	0	0.86	0	0	10.8	0.1	1.2
2022	12	15	22	19	4	0	0	0	0	0	0	0	0.85	0	0	10.8	0.1	1.2
2022	12	15	22	29	4	0	0	0	0	0	0	0	0.85	0	0	10.8	0.1	1.2
2022	12	15	22	39	4	19	0	0	0	0	0	0	0.84	0	0	10.8	0.1	1.2
2022	12	15	22	49	4	0	0	0	0	0	0	0	0.84	0	0	10.8	0.1	1.2
2022	12	15	22	59	4	0	0	0	0	0	0	0	0.83	0	0	10.8	0.1	1.2
2022	12	15	23	9	4	0	0	0	0	0	0	0	0.82	0	0	10.8	0.1	1.2
2022	12	15	23	19	4	0	0	0	0	0	0	0	0.81	0	0	10.8	0.1	1.2
2022	12	15	23	29	4	0	0	0	0	0	0	0	0.81	0	0	10.8	0.1	1.2
2022	12	15	23	39	4	0	0	0	0	0	0	0	0.79	0	0	10.8	0.1	1.2
2022	12	15	23	49	4	0	0	0	0	0	0	0	0.79	0	0	10.8	0.1	1.2
2022	12	15	23	59	4	0	0	0	0	0	0	0	0.77	0	0	10.8	0.1	1.2



### Reinhackle (0365)

Year	Month	Day	Hour	Minute	Second	IceDetection	Heading	Pitch	Roll	StdDevHeading	StdDevPitch	StdDevRoll	Temperature	Pressure	StdDevPressure	Voltage	CellBegin	CellEnd
2022	12	16	0	9	4	0	0	0	0	0	0	0	0.76	0	0	10.8	0.1	1.2
2022	12	16	0	19	4	0	0	0	0	0	0	0	0.75	0	0	10.8	0.1	1.2
2022	12	16	0	29	4	0	0	0	0	0	0	0	0.74	0	0	10.8	0.1	1.2
2022	12	16	0	39	4	0	0	0	0	0	0	0	0.72	0	0	10.8	0.1	1.2
2022	12	16	0	49	4	0	0	0	0	0	0	0	0.71	0	0	10.8	0.1	1.2
2022	12	16	0	59	4	0	0	0	0	0	0	0	0.7	0	0	10.8	0.1	1.2
2022	12	16	1	9	4	0	0	0	0	0	0	0	0.7	0	0	10.8	0.1	1.2
2022	12	16	1	19	4	0	0	0	0	0	0	0	0.68	0	0	10.8	0.1	1.2
2022	12	16	1	29	4	0	0	0	0	0	0	0	0.67	0	0	10.8	0.1	1.2
2022	12	16	1	39	4	0	0	0	0	0	0	0	0.65	0	0	10.8	0.1	1.2
2022	12	16	1	49	4	0	0	0	0	0	0	0	0.64	0	0	10.8	0.1	1.2
2022	12	16	1	59	4	0	0	0	0	0	0	0	0.62	0	0	11	0.1	1.2
2022	12	16	2	9	4	0	0	0	0	0	0	0	0.6	0	0	11.2	0.1	1.2
2022	12	16	2	19	4	0	0	0	0	0	0	0	0.59	0	0	11.2	0.1	1.2
2022	12	16	2	29	4	0	0	0	0	0	0	0	0.58	0	0	11.2	0.1	1.2
2022	12	16	2	39	4	0	0	0	0	0	0	0	0.57	0	0	11.2	0.1	1.2
2022	12	16	2	49	4	0	0	0	0	0	0	0	0.56	0	0	11.2	0.1	1.2
2022	12	16	2	59	4	0	0	0	0	0	0	0	0.54	0	0	11.2	0.1	1.2
2022	12	16	3	9	4	0	0	0	0	0	0	0	0.53	0	0	11.2	0.1	1.2
2022	12	16	3	19	4	0	0	0	0	0	0	0	0.52	0	0	11.2	0.1	1.2
2022	12	16	3	29	4	0	0	0	0	0	0	0	0.5	0	0	11.2	0.1	1.2
2022	12	16	3	39	4	0	0	0	0	0	0	0	0.49	0	0	11.2	0.1	1.2
2022	12	16	3	49	4	0	0	0	0	0	0	0	0.48	0	0	11.2	0.1	1.2
2022	12	16	3	59	4	0	0	0	0	0	0	0	0.47	0	0	11.2	0.1	1.2
2022	12	16	4	9	4	0	0	0	0	0	0	0	0.45	0	0	11.2	0.1	1.2
2022	12	16	4	19	4	0	0	0	0	0	0	0	0.44	0	0	11.2	0.1	1.2
2022	12	16	4	29	4	0	0	0	0	0	0	0	0.43	0	0	11.2	0.1	1.2
2022	12	16	4	39	4	0	0	0	0	0	0	0	0.41	0	0	11.2	0.1	1.2
2022	12	16	4	49	4	0	0	0	0	0	0	0	0.4	0	0	11.2	0.1	1.2
2022	12	16	4	59	4	0	0	0	0	0	0	0	0.39	0	0	11.2	0.1	1.2
2022	12	16	5	9	4	0	0	0	0	0	0	0	0.38	0	0	11.2	0.1	1.2
2022	12	16	5	19	4	0	0	0	0	0	0	0	0.36	0	0	11.2	0.1	1.2
2022	12	16	5	29	4	4	0	0	0	0	0	0	0.36	0	0	11.2	0.1	1.2
2022	12	16	5	39	4	0	0	0	0	0	0	0	0.34	0	0	11.2	0.1	1.2
2022	12	16	5	49	4	0	0	0	0	0	0	0	0.33	0	0	11	0.1	1.2
2022	12	16	5	59	4	0	0	0	0	0	0	0	0.32	0	0	11	0.1	1.2
2022	12	16	6	9	4	0	0	0	0	0	0	0	0.3	0	0	11	0.1	1.2
2022	12	16	6	19	4	0	0	0	0	0	0	0	0.3	0	0	11	0.1	1.2
2022	12	16	6	29	4	0	0	0	0	0	0	0	0.29	0	0	11	0.1	1.2
2022	12	16	6	39	4	0	0	0	0	0	0	0	0.28	0	0	11	0.1	1.2
2022	12	16	6	49	4	0	0	0	0	0	0	0	0.26	0	0	11	0.1	1.2
2022	12	16	6	59	4	0	0	0	0	0	0	0	0.25	0	0	11	0.1	1.2
2022	12	16	7	9	4	0	0	0	0	0	0	0	0.24	0	0	11	0.1	1.2
2022	12	16	7	19	4	0	0	0	0	0	0	0	0.23	0	0	11	0.1	1.2
2022	12	16	7	29	4	0	0	0	0	0	0	0	0.22	0	0	11	0.1	1.2
2022	12	16	7	39	4	0	0	0	0	0	0	0	0.21	0	0	11	0.1	1.2
2022	12	16	7	49	4	0	0	0	0	0	0	0	0.2	0	0	11	0.1	1.2
2022	12	16	7	59	4	0	0	0	0	0	0	0	0.19	0	0	11	0.1	1.2

### Reinhackle (0365)

Year	Month	Day	Hour	Minute	Second	IceDetection	Heading	Pitch	Roll	StdDevHeading	StdDevPitch	StdDevRoll	Temperature	Pressure	StdDevPressure	Voltage	CellBegin	CellEnd
2022	12	16	8	9	4	0	0	0	0	0	0	0	0.18	0	0	11	0.1	1.2
2022	12	16	8	19	4	0	0	0	0	0	0	0	0.17	0	0	11	0.1	1.2
2022	12	16	8	29	4	0	0	0	0	0	0	0	0.17	0	0	11.4	0.1	1.2
2022	12	16	8	39	4	0	0	0	0	0	0	0	0.17	0	0	11.6	0.1	1.2
2022	12	16	8	49	4	0	0	0	0	0	0	0	0.16	0	0	12	0.1	1.2
2022	12	16	8	59	4	0	0	0	0	0	0	0	0.16	0	0	12.2	0.1	1.2
2022	12	16	9	9	4	0	0	0	0	0	0	0	0.16	0	0	12.4	0.1	1.2
2022	12	16	9	19	4	0	0	0	0	0	0	0	0.19	0	0	12.4	0.1	1.2
2022	12	16	9	29	4	0	0	0	0	0	0	0	0.24	0	0	12.6	0.1	1.2
2022	12	16	9	39	4	0	0	0	0	0	0	0	0.25	0	0	12.2	0.1	1.2
2022	12	16	9	49	4	0	0	0	0	0	0	0	0.29	0	0	12	0.1	1.2
2022	12	16	9	59	4	0	0	0	0	0	0	0	0.29	0	0	12.8	0.1	1.2
2022	12	16	10	9	4	0	0	0	0	0	0	0	0.32	0	0	12.8	0.1	1.2
2022	12	16	10	19	4	0	0	0	0	0	0	0	0.35	0	0	12.2	0.1	1.2
2022	12	16	10	29	4	0	0	0	0	0	0	0	0.38	0	0	12.2	0.1	1.2
2022	12	16	10	39	4	0	0	0	0	0	0	0	0.41	0	0	12.4	0.1	1.2
2022	12	16	10	49	4	0	0	0	0	0	0	0	0.41	0	0	12.2	0.1	1.2
2022	12	16	10	59	4	0	0	0	0	0	0	0	0.43	0	0	12.6	0.1	1.2
2022	12	16	11	9	4	0	0	0	0	0	0	0	0.47	0	0	13	0.1	1.2
2022	12	16	11	19	4	0	0	0	0	0	0	0	0.49	0	0	13.6	0.1	1.2
2022	12	16	11	29	4	0	0	0	0	0	0	0	0.51	0	0	13.6	0.1	1.2
2022	12	16	11	39	4	0	0	0	0	0	0	0	0.53	0	0	13.6	0.1	1.2
2022	12	16	11	49	4	0	0	0	0	0	0	0	0.55	0	0	13.6	0.1	1.2
2022	12	16	11	59	4	0	0	0	0	0	0	0	0.58	0	0	13.4	0.1	1.2
2022	12	16	12	9	4	0	0	0	0	0	0	0	0.59	0	0	13.6	0.1	1.2
2022	12	16	12	19	4	0	0	0	0	0	0	0	0.6	0	0	13.4	0.1	1.2
2022	12	16	12	29	4	0	0	0	0	0	0	0	0.62	0	0	13.6	0.1	1.2
2022	12	16	12	39	4	0	0	0	0	0	0	0	0.63	0	0	13.6	0.1	1.2
2022	12	16	12	49	4	0	0	0	0	0	0	0	0.65	0	0	13.4	0.1	1.2
2022	12	16	12	59	4	0	0	0	0	0	0	0	0.65	0	0	13.4	0.1	1.2
2022	12	16	13	9	4	0	0	0	0	0	0	0	0.66	0	0	13.4	0.1	1.2
2022	12	16	13	19	4	0	0	0	0	0	0	0	0.65	0	0	13.2	0.1	1.2
2022	12	16	13	29	4	0	0	0	0	0	0	0	0.66	0	0	13.2	0.1	1.2
2022	12	16	13	39	4	0	0	0	0	0	0	0	0.66	0	0	13.4	0.1	1.2
2022	12	16	13	49	4	0	0	0	0	0	0	0	0.67	0	0	13.2	0.1	1.2
2022	12	16	13	59	4	0	0	0	0	0	0	0	0.67	0	0	13.2	0.1	1.2
2022	12	16	14	9	4	0	0	0	0	0	0	0	0.67	0	0	13	0.1	1.2
2022	12	16	14	19	4	0	0	0	0	0	0	0	0.66	0	0	12.8	0.1	1.2
2022	12	16	14	29	4	0	0	0	0	0	0	0	0.65	0	0	12.4	0.1	1.2
2022	12	16	14	39	4	0	0	0	0	0	0	0	0.65	0	0	12.2	0.1	1.2
2022	12	16	14	49	4	0	0	0	0	0	0	0	0.63	0	0	12.4	0.1	1.2
2022	12	16	14	59	4	0	0	0	0	0	0	0	0.62	0	0	12.8	0.1	1.2
2022	12	16	15	9	4	0	0	0	0	0	0	0	0.62	0	0	12.4	0.1	1.2
2022	12	16	15	19	4	0	0	0	0	0	0	0	0.6	0	0	12.2	0.1	1.2
2022	12	16	15	29	4	0	0	0	0	0	0	0	0.6	0	0	12	0.1	1.2
2022	12	16	15	39	4	0	0	0	0	0	0	0	0.59	0	0	12	0.1	1.2
2022	12	16	15	49	4	0	0	0	0	0	0	0	0.57	0	0	11.8	0.1	1.2
2022	12	16	15	59	4	0	0	0	0	0	0	0	0.57	0	0	11.8	0.1	1.2

### Reinhackle (0365)

Year	Month	Day	Hour	Minute	Second	IceDetection	Heading	Pitch	Roll	StdDevHeading	StdDevPitch	StdDevRoll	Temperature	Pressure	StdDevPressure	Voltage	CellBegin	CellEnd
2022	12	16	16	9	4	0	0	0	0	0	0	0	0.55	0	0	11.8	0.1	1.2
2022	12	16	16	19	4	0	0	0	0	0	0	0	0.51	0	0	11.2	0.1	1.2
2022	12	16	16	29	4	0	0	0	0	0	0	0	0.51	0	0	10.2	0.1	1.2
2022	12	16	16	39	4	0	0	0	0	0	0	0	0.51	0	0	10.2	0.1	1.2
2022	12	16	16	49	4	0	0	0	0	0	0	0	0.51	0	0	9.8	0.1	1.2
2022	12	16	16	59	4	0	0	0	0	0	0	0	0.51	0	0	9.6	0.1	1.2
2022	12	16	17	9	4	0	0	0	0	0	0	0	0.52	0	0	10.4	0.1	1.2
2022	12	16	17	19	4	0	0	0	0	0	0	0	0.51	0	0	10.8	0.1	1.2
2022	12	16	17	29	4	0	0	0	0	0	0	0	0.52	0	0	10.8	0.1	1.2
2022	12	16	17	39	4	0	0	0	0	0	0	0	0.51	0	0	11	0.1	1.2
2022	12	16	17	49	4	0	0	0	0	0	0	0	0.51	0	0	11	0.1	1.2
2022	12	16	17	59	4	0	0	0	0	0	0	0	0.51	0	0	10.2	0.1	1.2
2022	12	16	18	9	4	0	0	0	0	0	0	0	0.51	0	0	10	0.1	1.2
2022	12	16	18	19	4	0	0	0	0	0	0	0	0.51	0	0	10	0.1	1.2
2022	12	16	18	29	4	0	0	0	0	0	0	0	0.51	0	0	10.2	0.1	1.2
2022	12	16	18	39	4	0	0	0	0	0	0	0	0.51	0	0	10.2	0.1	1.2
2022	12	16	18	49	4	0	0	0	0	0	0	0	0.5	0	0	10	0.1	1.2
2022	12	16	18	59	4	0	0	0	0	0	0	0	0.5	0	0	11	0.1	1.2
2022	12	16	19	9	4	0	0	0	0	0	0	0	0.49	0	0	11.4	0.1	1.2
2022	12	16	19	19	4	0	0	0	0	0	0	0	0.5	0	0	11.2	0.1	1.2
2022	12	16	19	29	4	5	0	0	0	0	0	0	0.49	0	0	11.2	0.1	1.2
2022	12	16	19	39	4	0	0	0	0	0	0	0	0.48	0	0	11.2	0.1	1.2
2022	12	16	19	49	4	0	0	0	0	0	0	0	0.48	0	0	11.2	0.1	1.2
2022	12	16	19	59	4	0	0	0	0	0	0	0	0.47	0	0	11.2	0.1	1.2
2022	12	16	20	9	4	0	0	0	0	0	0	0	0.46	0	0	11.2	0.1	1.2
2022	12	16	20	19	4	0	0	0	0	0	0	0	0.46	0	0	11.2	0.1	1.2
2022	12	16	20	29	4	0	0	0	0	0	0	0	0.44	0	0	11.2	0.1	1.2
2022	12	16	20	39	4	0	0	0	0	0	0	0	0.44	0	0	11.2	0.1	1.2
2022	12	16	20	49	4	0	0	0	0	0	0	0	0.44	0	0	11.2	0.1	1.2
2022	12	16	20	59	4	0	0	0	0	0	0	0	0.42	0	0	11.2	0.1	1.2
2022	12	16	21	9	4	0	0	0	0	0	0	0	0.41	0	0	11.2	0.1	1.2
2022	12	16	21	19	4	0	0	0	0	0	0	0	0.41	0	0	11.2	0.1	1.2
2022	12	16	21	29	4	0	0	0	0	0	0	0	0.4	0	0	11.2	0.1	1.2
2022	12	16	21	39	4	0	0	0	0	0	0	0	0.39	0	0	11.2	0.1	1.2
2022	12	16	21	49	4	0	0	0	0	0	0	0	0.38	0	0	11.2	0.1	1.2
2022	12	16	21	59	4	0	0	0	0	0	0	0	0.38	0	0	11.2	0.1	1.2
2022	12	16	22	9	4	0	0	0	0	0	0	0	0.37	0	0	11.2	0.1	1.2
2022	12	16	22	19	4	0	0	0	0	0	0	0	0.35	0	0	11.2	0.1	1.2
2022	12	16	22	29	4	0	0	0	0	0	0	0	0.35	0	0	11.2	0.1	1.2
2022	12	16	22	39	4	0	0	0	0	0	0	0	0.34	0	0	11.2	0.1	1.2
2022	12	16	22	49	4	0	0	0	0	0	0	0	0.32	0	0	11.2	0.1	1.2
2022	12	16	22	59	4	0	0	0	0	0	0	0	0.31	0	0	11.2	0.1	1.2
2022	12	16	23	9	4	0	0	0	0	0	0	0	0.3	0	0	11.2	0.1	1.2
2022	12	16	23	19	4	0	0	0	0	0	0	0	0.29	0	0	11.2	0.1	1.2
2022	12	16	23	29	4	0	0	0	0	0	0	0	0.28	0	0	11.2	0.1	1.2
2022	12	16	23	39	4	0	0	0	0	0	0	0	0.27	0	0	11.2	0.1	1.2
2022	12	16	23	49	4	0	0	0	0	0	0	0	0.26	0	0	11.2	0.1	1.2
2022	12	16	23	59	4	0	0	0	0	0	0	0	0.25	0	0	11.2	0.1	1.2

### Reinhackle (0365)

Year	Month	Day	Hour	Minute	Second	IceDetection	Heading	Pitch	Roll	StdDevHeading	StdDevPitch	StdDevRoll	Temperature	Pressure	StdDevPressure	Voltage	CellBegin	CellEnd
2022	12	17	0	9	4	0	0	0	0	0	0	0	0.24	0	0	11.2	0.1	1.2
2022	12	17	0	19	4	0	0	0	0	0	0	0	0.23	0	0	11.2	0.1	1.2
2022	12	17	0	29	4	0	0	0	0	0	0	0	0.22	0	0	11.2	0.1	1.2
2022	12	17	0	39	4	0	0	0	0	0	0	0	0.2	0	0	11.2	0.1	1.2
2022	12	17	0	49	4	0	0	0	0	0	0	0	0.2	0	0	11.2	0.1	1.2
2022	12	17	0	59	4	0	0	0	0	0	0	0	0.18	0	0	11.2	0.1	1.2
2022	12	17	1	9	4	0	0	0	0	0	0	0	0.17	0	0	11.2	0.1	1.2
2022	12	17	1	19	4	0	0	0	0	0	0	0	0.16	0	0	11.2	0.1	1.2
2022	12	17	1	29	4	0	0	0	0	0	0	0	0.15	0	0	11.2	0.1	1.2
2022	12	17	1	39	4	0	0	0	0	0	0	0	0.13	0	0	11.2	0.1	1.2
2022	12	17	1	49	4	0	0	0	0	0	0	0	0.12	0	0	11.2	0.1	1.2
2022	12	17	1	59	4	0	0	0	0	0	0	0	0.11	0	0	11.2	0.1	1.2
2022	12	17	2	9	4	0	0	0	0	0	0	0	0.09	0	0	11.2	0.1	1.2
2022	12	17	2	19	4	0	0	0	0	0	0	0	0.09	0	0	11.2	0.1	1.2
2022	12	17	2	29	4	0	0	0	0	0	0	0	0.07	0	0	11.2	0.1	1.2
2022	12	17	2	39	4	0	0	0	0	0	0	0	0.06	0	0	11.2	0.1	1.2
2022	12	17	2	49	4	0	0	0	0	0	0	0	0.04	0	0	11.2	0.1	1.2
2022	12	17	2	59	4	0	0	0	0	0	0	0	0.03	0	0	11.2	0.1	1.2
2022	12	17	3	9	4	0	0	0	0	0	0	0	0.02	0	0	11	0.1	1.2
2022	12	17	3	19	4	0	0	0	0	0	0	0	0.01	0	0	11	0.1	1.2
2022	12	17	3	29	4	0	0	0	0	0	0	0	0	0	0	11	0.1	1.2
2022	12	17	3	39	4	0	0	0	0	0	0	0	-0.01	0	0	11	0.1	1.2
2022	12	17	3	49	4	0	0	0	0	0	0	0	-0.02	0	0	11	0.1	1.2
2022	12	17	3	59	4	0	0	0	0	0	0	0	-0.04	0	0	11	0.1	1.2
2022	12	17	4	9	4	0	0	0	0	0	0	0	-0.04	0	0	11	0.1	1.2
2022	12	17	4	19	4	0	0	0	0	0	0	0	-0.05	0	0	11	0.1	1.2
2022	12	17	4	29	4	0	0	0	0	0	0	0	-0.06	0	0	11	0.1	1.2
2022	12	17	4	39	4	0	0	0	0	0	0	0	-0.07	0	0	11	0.1	1.2
2022	12	17	4	49	4	0	0	0	0	0	0	0	-0.07	0	0	11	0.1	1.2
2022	12	17	4	59	4	0	0	0	0	0	0	0	-0.08	0	0	11	0.1	1.2
2022	12	17	5	9	4	0	0	0	0	0	0	0	-0.09	0	0	11	0.1	1.2
2022	12	17	5	19	4	0	0	0	0	0	0	0	-0.11	0	0	11	0.1	1.2
2022	12	17	5	29	4	0	0	0	0	0	0	0	-0.11	0	0	11	0.1	1.2
2022	12	17	5	39	4	0	0	0	0	0	0	0	-0.11	0	0	11	0.1	1.2
2022	12	17	5	49	4	0	0	0	0	0	0	0	-0.12	0	0	11	0.1	1.2
2022	12	17	5	59	4	0	0	0	0	0	0	0	-0.12	0	0	11	0.1	1.2
2022	12	17	6	9	4	0	0	0	0	0	0	0	-0.13	0	0	11	0.1	1.2
2022	12	17	6	19	4	0	0	0	0	0	0	0	-0.13	0	0	11	0.1	1.2
2022	12	17	6	29	4	0	0	0	0	0	0	0	-0.14	0	0	11	0.1	1.2
2022	12	17	6	39	4	0	0	0	0	0	0	0	-0.14	0	0	11	0.1	1.2
2022	12	17	6	49	4	0	0	0	0	0	0	0	-0.15	0	0	11	0.1	1.2
2022	12	17	6	59	4	0	0	0	0	0	0	0	-0.15	0	0	11	0.1	1.2
2022	12	17	7	9	4	0	0	0	0	0	0	0	-0.15	0	0	11	0.1	1.2
2022	12	17	7	19	4	0	0	0	0	0	0	0	-0.16	0	0	11	0.1	1.2
2022	12	17	7	29	4	0	0	0	0	0	0	0	-0.16	0	0	11	0.1	1.2
2022	12	17	7	39	4	0	0	0	0	0	0	0	-0.16	0	0	11	0.1	1.2
2022	12	17	7	49	4	0	0	0	0	0	0	0	-0.16	0	0	11	0.1	1.2
2022	12	17	7	59	4	0	0	0	0	0	0	0	-0.16	0	0	11	0.1	1.2

### Reinhackle (0365)

Year	Month	Day	Hour	Minute	Second	IceDetection	Heading	Pitch	Roll	StdDevHeading	StdDevPitch	StdDevRoll	Temperature	Pressure	StdDevPressure	Voltage	CellBegin	CellEnd
2022	12	17	8	9	4	0	0	0	0	0	0	0	-0.17	0	0	11	0.1	1.2
2022	12	17	8	19	4	0	0	0	0	0	0	0	-0.16	0	0	11	0.1	1.2
2022	12	17	8	29	4	0	0	0	0	0	0	0	-0.16	0	0	11.2	0.1	1.2
2022	12	17	8	39	4	0	0	0	0	0	0	0	-0.16	0	0	11.6	0.1	1.2
2022	12	17	8	49	4	0	0	0	0	0	0	0	-0.16	0	0	11.8	0.1	1.2
2022	12	17	8	59	4	0	0	0	0	0	0	0	-0.15	0	0	12.2	0.1	1.2
2022	12	17	9	9	4	0	0	0	0	0	0	0	-0.15	0	0	12.4	0.1	1.2
2022	12	17	9	19	4	0	0	0	0	0	0	0	-0.12	0	0	12.4	0.1	1.2
2022	12	17	9	29	4	0	0	0	0	0	0	0	-0.08	0	0	12.4	0.1	1.2
2022	12	17	9	39	4	0	0	0	0	0	0	0	-0.05	0	0	12.4	0.1	1.2
2022	12	17	9	49	4	0	0	0	0	0	0	0	-0.02	0	0	11.6	0.1	1.2
2022	12	17	9	59	4	0	0	0	0	0	0	0	0.01	0	0	11.4	0.1	1.2
2022	12	17	10	9	4	0	0	0	0	0	0	0	0.04	0	0	11.4	0.1	1.2
2022	12	17	10	19	4	0	0	0	0	0	0	0	0.05	0	0	11.4	0.1	1.2
2022	12	17	10	29	4	0	0	0	0	0	0	0	0.08	0	0	12	0.1	1.2
2022	12	17	10	39	4	0	0	0	0	0	0	0	0.11	0	0	12	0.1	1.2
2022	12	17	10	49	4	0	0	0	0	0	0	0	0.12	0	0	12.2	0.1	1.2
2022	12	17	10	59	4	0	0	0	0	0	0	0	0.14	0	0	12.4	0.1	1.2
2022	12	17	11	9	4	0	0	0	0	0	0	0	0.16	0	0	12.6	0.1	1.2
2022	12	17	11	19	4	0	0	0	0	0	0	0	0.17	0	0	12.8	0.1	1.2
2022	12	17	11	29	4	0	0	0	0	0	0	0	0.2	0	0	12.8	0.1	1.2
2022	12	17	11	39	4	0	0	0	0	0	0	0	0.22	0	0	13.2	0.1	1.2
2022	12	17	11	49	4	0	0	0	0	0	0	0	0.24	0	0	13	0.1	1.2
2022	12	17	11	59	4	0	0	0	0	0	0	0	0.25	0	0	13	0.1	1.2
2022	12	17	12	9	4	0	0	0	0	0	0	0	0.25	0	0	13.4	0.1	1.2
2022	12	17	12	19	4	0	0	0	0	0	0	0	0.26	0	0	13	0.1	1.2
2022	12	17	12	29	4	0	0	0	0	0	0	0	0.28	0	0	12.8	0.1	1.2
2022	12	17	12	39	4	0	0	0	0	0	0	0	0.29	0	0	12.8	0.1	1.2
2022	12	17	12	49	4	0	0	0	0	0	0	0	0.29	0	0	12.8	0.1	1.2
2022	12	17	12	59	4	0	0	0	0	0	0	0	0.3	0	0	12.8	0.1	1.2
2022	12	17	13	9	4	0	0	0	0	0	0	0	0.29	0	0	13	0.1	1.2
2022	12	17	13	19	4	0	0	0	0	0	0	0	0.29	0	0	12.8	0.1	1.2
2022	12	17	13	29	4	0	0	0	0	0	0	0	0.3	0	0	12.6	0.1	1.2
2022	12	17	13	39	4	0	0	0	0	0	0	0	0.3	0	0	12.6	0.1	1.2
2022	12	17	13	49	4	0	0	0	0	0	0	0	0.29	0	0	12.8	0.1	1.2
2022	12	17	13	59	4	0	0	0	0	0	0	0	0.29	0	0	12.6	0.1	1.2
2022	12	17	14	9	4	0	0	0	0	0	0	0	0.27	0	0	12.6	0.1	1.2
2022	12	17	14	19	4	0	0	0	0	0	0	0	0.27	0	0	12.6	0.1	1.2
2022	12	17	14	29	4	0	0	0	0	0	0	0	0.26	0	0	12.6	0.1	1.2
2022	12	17	14	39	4	0	0	0	0	0	0	0	0.24	0	0	12.4	0.1	1.2
2022	12	17	14	49	4	0	0	0	0	0	0	0	0.23	0	0	12.4	0.1	1.2
2022	12	17	14	59	4	0	0	0	0	0	0	0	0.22	0	0	12.4	0.1	1.2
2022	12	17	15	9	4	0	0	0	0	0	0	0	0.21	0	0	12.4	0.1	1.2
2022	12	17	15	19	4	0	0	0	0	0	0	0	0.19	0	0	12.2	0.1	1.2
2022	12	17	15	29	4	0	0	0	0	0	0	0	0.17	0	0	12.2	0.1	1.2
2022	12	17	15	39	4	0	0	0	0	0	0	0	0.16	0	0	12.2	0.1	1.2
2022	12	17	15	49	4	0	0	0	0	0	0	0	0.14	0	0	12.2	0.1	1.2
2022	12	17	15	59	4	0	0	0	0	0	0	0	0.12	0	0	12.2	0.1	1.2

### Reinhackle (0365)

Year	Month	Day	Hour	Minute	Second	IceDetection	Heading	Pitch	Roll	StdDevHeading	StdDevPitch	StdDevRoll	Temperature	Pressure	StdDevPressure	Voltage	CellBegin	CellEnd
2022	12	17	16	9	4	0	0	0	0	0	0	0	0.11	0	0	12.2	0.1	1.2
2022	12	17	16	19	4	0	0	0	0	0	0	0	0.06	0	0	11.8	0.1	1.2
2022	12	17	16	29	4	0	0	0	0	0	0	0	0.05	0	0	10.4	0.1	1.2
2022	12	17	16	39	4	0	0	0	0	0	0	0	0.05	0	0	10.2	0.1	1.2
2022	12	17	16	49	4	0	0	0	0	0	0	0	0.05	0	0	10	0.1	1.2
2022	12	17	16	59	4	0	0	0	0	0	0	0	0.04	0	0	10	0.1	1.2
2022	12	17	17	9	4	0	0	0	0	0	0	0	0.04	0	0	10	0.1	1.2
2022	12	17	17	19	4	0	0	0	0	0	0	0	0.04	0	0	10	0.1	1.2
2022	12	17	17	29	4	0	0	0	0	0	0	0	0.03	0	0	10	0.1	1.2
2022	12	17	17	39	4	0	0	0	0	0	0	0	0.03	0	0	9.8	0.1	1.2
2022	12	17	17	49	4	0	0	0	0	0	0	0	0.03	0	0	10	0.1	1.2
2022	12	17	17	59	4	0	0	0	0	0	0	0	0.03	0	0	10.2	0.1	1.2
2022	12	17	18	9	4	0	0	0	0	0	0	0	0.02	0	0	10.2	0.1	1.2
2022	12	17	18	19	4	0	0	0	0	0	0	0	0.02	0	0	10.2	0.1	1.2
2022	12	17	18	29	4	0	0	0	0	0	0	0	0.02	0	0	10.2	0.1	1.2
2022	12	17	18	39	4	0	0	0	0	0	0	0	0.01	0	0	10.2	0.1	1.2
2022	12	17	18	49	4	0	0	0	0	0	0	0	0.01	0	0	10.2	0.1	1.2
2022	12	17	18	59	4	0	0	0	0	0	0	0	0.01	0	0	10.2	0.1	1.2
2022	12	17	19	9	4	0	0	0	0	0	0	0	0	0	0	10.2	0.1	1.2
2022	12	17	19	19	4	0	0	0	0	0	0	0	0	0	0	10.6	0.1	1.2
2022	12	17	19	29	4	0	0	0	0	0	0	0	-0.01	0	0	11.2	0.1	1.2
2022	12	17	19	39	4	0	0	0	0	0	0	0	-0.01	0	0	11	0.1	1.2
2022	12	17	19	49	4	0	0	0	0	0	0	0	-0.02	0	0	11.2	0.1	1.2
2022	12	17	19	59	4	0	0	0	0	0	0	0	-0.02	0	0	11.2	0.1	1.2
2022	12	17	20	9	4	0	0	0	0	0	0	0	-0.02	0	0	11.2	0.1	1.2
2022	12	17	20	19	4	0	0	0	0	0	0	0	-0.03	0	0	11.2	0.1	1.2
2022	12	17	20	29	4	0	0	0	0	0	0	0	-0.04	0	0	11.2	0.1	1.2
2022	12	17	20	39	4	0	0	0	0	0	0	0	-0.04	0	0	11.2	0.1	1.2
2022	12	17	20	49	4	0	0	0	0	0	0	0	-0.05	0	0	11.2	0.1	1.2
2022	12	17	20	59	4	0	0	0	0	0	0	0	-0.05	0	0	11	0.1	1.2
2022	12	17	21	9	4	0	0	0	0	0	0	0	-0.06	0	0	10.8	0.1	1.2
2022	12	17	21	19	4	0	0	0	0	0	0	0	-0.06	0	0	11.2	0.1	1.2
2022	12	17	21	29	4	0	0	0	0	0	0	0	-0.07	0	0	11.2	0.1	1.2
2022	12	17	21	39	4	0	0	0	0	0	0	0	-0.07	0	0	11.2	0.1	1.2
2022	12	17	21	49	4	0	0	0	0	0	0	0	-0.07	0	0	11.2	0.1	1.2
2022	12	17	21	59	4	0	0	0	0	0	0	0	-0.08	0	0	11.2	0.1	1.2
2022	12	17	22	9	4	0	0	0	0	0	0	0	-0.09	0	0	11.2	0.1	1.2
2022	12	17	22	19	4	0	0	0	0	0	0	0	-0.09	0	0	11.2	0.1	1.2
2022	12	17	22	29	4	0	0	0	0	0	0	0	-0.09	0	0	11.2	0.1	1.2
2022	12	17	22	39	4	0	0	0	0	0	0	0	-0.09	0	0	11	0.1	1.2
2022	12	17	22	49	4	0	0	0	0	0	0	0	-0.1	0	0	11.2	0.1	1.2
2022	12	17	22	59	4	0	0	0	0	0	0	0	-0.1	0	0	11.2	0.1	1.2
2022	12	17	23	9	4	0	0	0	0	0	0	0	-0.11	0	0	11.2	0.1	1.2
2022	12	17	23	19	4	0	0	0	0	0	0	0	-0.11	0	0	11.2	0.1	1.2
2022	12	17	23	29	4	0	0	0	0	0	0	0	-0.11	0	0	11.2	0.1	1.2
2022	12	17	23	39	4	0	0	0	0	0	0	0	-0.12	0	0	11.2	0.1	1.2
2022	12	17	23	49	4	0	0	0	0	0	0	0	-0.13	0	0	11.2	0.1	1.2
2022	12	17	23	59	4	0	0	0	0	0	0	0	-0.13	0	0	11.2	0.1	1.2

### Reinhackle (0365)

Year	Month	Day	Hour	Minute	Second	IceDetection	Heading	Pitch	Roll	StdDevHeading	StdDevPitch	StdDevRoll	Temperature	Pressure	StdDevPressure	Voltage	CellBegin	CellEnd
2022	12	18	0	9	4	0	0	0	0	0	0	0	-0.13	0	0	11.2	0.1	1.2
2022	12	18	0	19	4	0	0	0	0	0	0	0	-0.13	0	0	11	0.1	1.2
2022	12	18	0	29	4	0	0	0	0	0	0	0	-0.14	0	0	11	0.1	1.2
2022	12	18	0	39	4	0	0	0	0	0	0	0	-0.15	0	0	11	0.1	1.2
2022	12	18	0	49	4	0	0	0	0	0	0	0	-0.15	0	0	11	0.1	1.2
2022	12	18	0	59	4	0	0	0	0	0	0	0	-0.15	0	0	11	0.1	1.2
2022	12	18	1	9	4	0	0	0	0	0	0	0	-0.16	0	0	11	0.1	1.2
2022	12	18	1	19	4	0	0	0	0	0	0	0	-0.16	0	0	11	0.1	1.2
2022	12	18	1	29	4	0	0	0	0	0	0	0	-0.16	0	0	11	0.1	1.2
2022	12	18	1	39	4	0	0	0	0	0	0	0	-0.17	0	0	11	0.1	1.2
2022	12	18	1	49	4	0	0	0	0	0	0	0	-0.18	0	0	11	0.1	1.2
2022	12	18	1	59	4	0	0	0	0	0	0	0	-0.17	0	0	11	0.1	1.2
2022	12	18	2	9	4	0	0	0	0	0	0	0	-0.18	0	0	11	0.1	1.2
2022	12	18	2	19	4	0	0	0	0	0	0	0	-0.18	0	0	11	0.1	1.2
2022	12	18	2	29	4	0	0	0	0	0	0	0	-0.19	0	0	11	0.1	1.2
2022	12	18	2	39	4	0	0	0	0	0	0	0	-0.19	0	0	11	0.1	1.2
2022	12	18	2	49	4	0	0	0	0	0	0	0	-0.19	0	0	11	0.1	1.2
2022	12	18	2	59	4	0	0	0	0	0	0	0	-0.18	0	0	11	0.1	1.2
2022	12	18	3	9	4	0	0	0	0	0	0	0	-0.19	0	0	11	0.1	1.2
2022	12	18	3	19	4	0	0	0	0	0	0	0	-0.19	0	0	11	0.1	1.2
2022	12	18	3	29	4	0	0	0	0	0	0	0	-0.19	0	0	11	0.1	1.2
2022	12	18	3	39	4	0	0	0	0	0	0	0	-0.19	0	0	11	0.1	1.2
2022	12	18	3	49	4	0	0	0	0	0	0	0	-0.19	0	0	11	0.1	1.2
2022	12	18	3	59	4	0	0	0	0	0	0	0	-0.2	0	0	11	0.1	1.2
2022	12	18	4	9	4	0	0	0	0	0	0	0	-0.19	0	0	11	0.1	1.2
2022	12	18	4	19	4	0	0	0	0	0	0	0	-0.19	0	0	11	0.1	1.2
2022	12	18	4	29	4	0	0	0	0	0	0	0	-0.2	0	0	11	0.1	1.2
2022	12	18	4	39	4	0	0	0	0	0	0	0	-0.2	0	0	11	0.1	1.2
2022	12	18	4	49	4	0	0	0	0	0	0	0	-0.19	0	0	11	0.1	1.2
2022	12	18	4	59	4	0	0	0	0	0	0	0	-0.19	0	0	11	0.1	1.2
2022	12	18	5	9	4	0	0	0	0	0	0	0	-0.2	0	0	11	0.1	1.2
2022	12	18	5	19	4	0	0	0	0	0	0	0	-0.19	0	0	11	0.1	1.2
2022	12	18	5	29	4	0	0	0	0	0	0	0	-0.2	0	0	11	0.1	1.2
2022	12	18	5	39	4	0	0	0	0	0	0	0	-0.19	0	0	11	0.1	1.2
2022	12	18	5	49	4	0	0	0	0	0	0	0	-0.19	0	0	11	0.1	1.2
2022	12	18	5	59	4	0	0	0	0	0	0	0	-0.2	0	0	11	0.1	1.2
2022	12	18	6	9	4	0	0	0	0	0	0	0	-0.19	0	0	11	0.1	1.2
2022	12	18	6	19	4	0	0	0	0	0	0	0	-0.2	0	0	11	0.1	1.2
2022	12	18	6	29	4	0	0	0	0	0	0	0	-0.19	0	0	10.8	0.1	1.2
2022	12	18	6	39	4	0	0	0	0	0	0	0	-0.19	0	0	10.8	0.1	1.2
2022	12	18	6	49	4	0	0	0	0	0	0	0	-0.19	0	0	10.8	0.1	1.2
2022	12	18	6	59	4	0	0	0	0	0	0	0	-0.2	0	0	10.8	0.1	1.2
2022	12	18	7	9	4	0	0	0	0	0	0	0	-0.19	0	0	10.8	0.1	1.2
2022	12	18	7	19	4	0	0	0	0	0	0	0	-0.19	0	0	10.8	0.1	1.2
2022	12	18	7	29	4	0	0	0	0	0	0	0	-0.19	0	0	10.8	0.1	1.2
2022	12	18	7	39	4	0	0	0	0	0	0	0	-0.19	0	0	10.8	0.1	1.2
2022	12	18	7	49	4	0	0	0	0	0	0	0	-0.2	0	0	10.8	0.1	1.2
2022	12	18	7	59	4	0	0	0	0	0	0	0	-0.18	0	0	10.8	0.1	1.2

### Reinhackle (0365)

Year	Month	Day	Hour	Minute	Second	IceDetection	Heading	Pitch	Roll	StdDevHeading	StdDevPitch	StdDevRoll	Temperature	Pressure	StdDevPressure	Voltage	CellBegin	CellEnd
2022	12	18	8	9	4	0	0	0	0	0	0	0	-0.18	0	0	10.8	0.1	1.2
2022	12	18	8	19	4	0	0	0	0	0	0	0	-0.18	0	0	10.8	0.1	1.2
2022	12	18	8	29	4	0	0	0	0	0	0	0	-0.17	0	0	11.2	0.1	1.2
2022	12	18	8	39	4	0	0	0	0	0	0	0	-0.17	0	0	11.4	0.1	1.2
2022	12	18	8	49	4	0	0	0	0	0	0	0	-0.17	0	0	11.8	0.1	1.2
2022	12	18	8	59	4	0	0	0	0	0	0	0	-0.17	0	0	12	0.1	1.2
2022	12	18	9	9	4	0	0	0	0	0	0	0	-0.17	0	0	12.2	0.1	1.2
2022	12	18	9	19	4	0	0	0	0	0	0	0	-0.14	0	0	12.4	0.1	1.2
2022	12	18	9	29	4	0	0	0	0	0	0	0	-0.09	0	0	12.2	0.1	1.2
2022	12	18	9	39	4	0	0	0	0	0	0	0	-0.05	0	0	11.8	0.1	1.2
2022	12	18	9	49	4	0	0	0	0	0	0	0	-0.03	0	0	11.4	0.1	1.2
2022	12	18	9	59	4	0	0	0	0	0	0	0	0	0	0	11.4	0.1	1.2
2022	12	18	10	9	4	0	0	0	0	0	0	0	0.02	0	0	11.2	0.1	1.2
2022	12	18	10	19	4	0	0	0	0	0	0	0	0.04	0	0	11.4	0.1	1.2
2022	12	18	10	29	4	0	0	0	0	0	0	0	0.06	0	0	11.4	0.1	1.2
2022	12	18	10	39	4	0	0	0	0	0	0	0	0.08	0	0	11.4	0.1	1.2
2022	12	18	10	49	4	0	0	0	0	0	0	0	0.11	0	0	11.6	0.1	1.2
2022	12	18	10	59	4	0	0	0	0	0	0	0	0.12	0	0	11.6	0.1	1.2
2022	12	18	11	9	4	0	0	0	0	0	0	0	0.15	0	0	12.2	0.1	1.2
2022	12	18	11	19	4	0	0	0	0	0	0	0	0.16	0	0	12.2	0.1	1.2
2022	12	18	11	29	4	3	0	0	0	0	0	0	0.18	0	0	12.2	0.1	1.2
2022	12	18	11	39	4	0	0	0	0	0	0	0	0.19	0	0	12.4	0.1	1.2
2022	12	18	11	49	4	0	0	0	0	0	0	0	0.22	0	0	12.4	0.1	1.2
2022	12	18	11	59	4	0	0	0	0	0	0	0	0.23	0	0	12.4	0.1	1.2
2022	12	18	12	9	4	0	0	0	0	0	0	0	0.22	0	0	12.4	0.1	1.2
2022	12	18	12	19	4	0	0	0	0	0	0	0	0.25	0	0	12.4	0.1	1.2
2022	12	18	12	29	4	0	0	0	0	0	0	0	0.24	0	0	12.4	0.1	1.2
2022	12	18	12	39	4	0	0	0	0	0	0	0	0.25	0	0	12.4	0.1	1.2
2022	12	18	12	49	4	0	0	0	0	0	0	0	0.26	0	0	13	0.1	1.2
2022	12	18	12	59	4	0	0	0	0	0	0	0	0.26	0	0	13.2	0.1	1.2
2022	12	18	13	9	4	0	0	0	0	0	0	0	0.25	0	0	13.2	0.1	1.2
2022	12	18	13	19	4	0	0	0	0	0	0	0	0.25	0	0	13	0.1	1.2
2022	12	18	13	29	4	0	0	0	0	0	0	0	0.24	0	0	13	0.1	1.2
2022	12	18	13	39	4	0	0	0	0	0	0	0	0.23	0	0	13	0.1	1.2
2022	12	18	13	49	4	0	0	0	0	0	0	0	0.23	0	0	13.2	0.1	1.2
2022	12	18	13	59	4	0	0	0	0	0	0	0	0.22	0	0	13.4	0.1	1.2
2022	12	18	14	9	4	0	0	0	0	0	0	0	0.2	0	0	13.2	0.1	1.2
2022	12	18	14	19	4	0	0	0	0	0	0	0	0.19	0	0	13.2	0.1	1.2
2022	12	18	14	29	4	0	0	0	0	0	0	0	0.19	0	0	13.2	0.1	1.2
2022	12	18	14	39	4	0	0	0	0	0	0	0	0.18	0	0	13	0.1	1.2
2022	12	18	14	49	4	0	0	0	0	0	0	0	0.16	0	0	12.8	0.1	1.2
2022	12	18	14	59	4	0	0	0	0	0	0	0	0.14	0	0	13	0.1	1.2
2022	12	18	15	9	4	0	0	0	0	0	0	0	0.12	0	0	12.8	0.1	1.2
2022	12	18	15	19	4	0	0	0	0	0	0	0	0.1	0	0	12.8	0.1	1.2
2022	12	18	15	29	4	0	0	0	0	0	0	0	0.08	0	0	12.8	0.1	1.2
2022	12	18	15	39	4	0	0	0	0	0	0	0	0.06	0	0	13	0.1	1.2
2022	12	18	15	49	4	0	0	0	0	0	0	0	0.03	0	0	12.8	0.1	1.2
2022	12	18	15	59	4	0	0	0	0	0	0	0	0.02	0	0	13	0.1	1.2



### Reinhackle (0365)

Year	Month	Day	Hour	Minute	Second	IceDetection	Heading	Pitch	Roll	StdDevHeading	StdDevPitch	StdDevRoll	Temperature	Pressure	StdDevPressure	Voltage	CellBegin	CellEnd
2022	12	18	16	9	4	0	0	0	0	0	0	0	0	0	0	13	0.1	1.2
2022	12	18	16	19	4	0	0	0	0	0	0	0	-0.06	0	0	12.6	0.1	1.2
2022	12	18	16	29	4	0	0	0	0	0	0	0	-0.07	0	0	11.4	0.1	1.2
2022	12	18	16	39	4	0	0	0	0	0	0	0	-0.07	0	0	11	0.1	1.2
2022	12	18	16	49	4	0	0	0	0	0	0	0	-0.08	0	0	10.8	0.1	1.2
2022	12	18	16	59	4	0	0	0	0	0	0	0	-0.08	0	0	10.8	0.1	1.2
2022	12	18	17	9	4	0	0	0	0	0	0	0	-0.09	0	0	10.6	0.1	1.2
2022	12	18	17	19	4	0	0	0	0	0	0	0	-0.09	0	0	10.8	0.1	1.2
2022	12	18	17	29	4	0	0	0	0	0	0	0	-0.1	0	0	10.8	0.1	1.2
2022	12	18	17	39	4	0	0	0	0	0	0	0	-0.1	0	0	10.6	0.1	1.2
2022	12	18	17	49	4	0	0	0	0	0	0	0	-0.11	0	0	10.6	0.1	1.2
2022	12	18	17	59	4	0	0	0	0	0	0	0	-0.11	0	0	10.6	0.1	1.2
2022	12	18	18	9	4	0	0	0	0	0	0	0	-0.12	0	0	10.6	0.1	1.2
2022	12	18	18	19	4	0	0	0	0	0	0	0	-0.12	0	0	10.6	0.1	1.2
2022	12	18	18	29	4	0	0	0	0	0	0	0	-0.12	0	0	10.8	0.1	1.2
2022	12	18	18	39	4	0	0	0	0	0	0	0	-0.12	0	0	10.8	0.1	1.2
2022	12	18	18	49	4	0	0	0	0	0	0	0	-0.12	0	0	10.8	0.1	1.2
2022	12	18	18	59	4	0	0	0	0	0	0	0	-0.13	0	0	10.8	0.1	1.2
2022	12	18	19	9	4	0	0	0	0	0	0	0	-0.13	0	0	10.8	0.1	1.2
2022	12	18	19	19	4	0	0	0	0	0	0	0	-0.14	0	0	10.8	0.1	1.2
2022	12	18	19	29	4	0	0	0	0	0	0	0	-0.14	0	0	10.6	0.1	1.2
2022	12	18	19	39	4	0	0	0	0	0	0	0	-0.14	0	0	10.6	0.1	1.2
2022	12	18	19	49	4	0	0	0	0	0	0	0	-0.14	0	0	10.6	0.1	1.2
2022	12	18	19	59	4	0	0	0	0	0	0	0	-0.15	0	0	10.6	0.1	1.2
2022	12	18	20	9	4	0	0	0	0	0	0	0	-0.15	0	0	10.6	0.1	1.2
2022	12	18	20	19	4	0	0	0	0	0	0	0	-0.15	0	0	10.6	0.1	1.2
2022	12	18	20	29	4	0	0	0	0	0	0	0	-0.16	0	0	10.6	0.1	1.2
2022	12	18	20	39	4	0	0	0	0	0	0	0	-0.15	0	0	10.6	0.1	1.2
2022	12	18	20	49	4	0	0	0	0	0	0	0	-0.15	0	0	10.6	0.1	1.2
2022	12	18	20	59	4	0	0	0	0	0	0	0	-0.16	0	0	10.6	0.1	1.2
2022	12	18	21	9	4	0	0	0	0	0	0	0	-0.17	0	0	10.6	0.1	1.2
2022	12	18	21	19	4	0	0	0	0	0	0	0	-0.17	0	0	10.6	0.1	1.2
2022	12	18	21	29	4	0	0	0	0	0	0	0	-0.17	0	0	10.6	0.1	1.2
2022	12	18	21	39	4	0	0	0	0	0	0	0	-0.17	0	0	10.6	0.1	1.2
2022	12	18	21	49	4	0	0	0	0	0	0	0	-0.17	0	0	10.6	0.1	1.2
2022	12	18	21	59	4	0	0	0	0	0	0	0	-0.17	0	0	10.6	0.1	1.2
2022	12	18	22	9	4	0	0	0	0	0	0	0	-0.18	0	0	10.6	0.1	1.2
2022	12	18	22	19	4	0	0	0	0	0	0	0	-0.17	0	0	10.6	0.1	1.2
2022	12	18	22	29	4	0	0	0	0	0	0	0	-0.17	0	0	10.6	0.1	1.2
2022	12	18	22	39	4	0	0	0	0	0	0	0	-0.18	0	0	10.6	0.1	1.2
2022	12	18	22	49	4	0	0	0	0	0	0	0	-0.18	0	0	10.6	0.1	1.2
2022	12	18	22	59	4	0	0	0	0	0	0	0	-0.19	0	0	10.6	0.1	1.2
2022	12	18	23	9	4	0	0	0	0	0	0	0	-0.18	0	0	10.6	0.1	1.2
2022	12	18	23	19	4	0	0	0	0	0	0	0	-0.18	0	0	10.4	0.1	1.2
2022	12	18	23	29	4	0	0	0	0	0	0	0	-0.18	0	0	10.4	0.1	1.2
2022	12	18	23	39	4	0	0	0	0	0	0	0	-0.18	0	0	10.4	0.1	1.2
2022	12	18	23	49	4	0	0	0	0	0	0	0	-0.19	0	0	10.4	0.1	1.2
2022	12	18	23	59	4	0	0	0	0	0	0	0	-0.18	0	0	10.2	0.1	1.2

### Reinhackle (0365)

Year	Month	Day	Hour	Minute	Second	IceDetection	Heading	Pitch	Roll	StdDevHeading	StdDevPitch	StdDevRoll	Temperature	Pressure	StdDevPressure	Voltage	CellBegin	CellEnd
2022	12	19	0	9	4	0	0	0	0	0	0	0	-0.18	0	0	10	0.1	1.2
2022	12	19	0	19	4	0	0	0	0	0	0	0	-0.19	0	0	10	0.1	1.2
2022	12	19	0	29	4	0	0	0	0	0	0	0	-0.19	0	0	10	0.1	1.2
2022	12	19	0	39	4	0	0	0	0	0	0	0	-0.18	0	0	10	0.1	1.2
2022	12	19	0	49	4	0	0	0	0	0	0	0	-0.19	0	0	10	0.1	1.2
2022	12	19	0	59	4	0	0	0	0	0	0	0	-0.19	0	0	10	0.1	1.2
2022	12	19	1	9	4	0	0	0	0	0	0	0	-0.19	0	0	10	0.1	1.2
2022	12	19	1	19	4	3	0	0	0	0	0	0	-0.19	0	0	10	0.1	1.2
2022	12	19	1	29	4	0	0	0	0	0	0	0	-0.19	0	0	10	0.1	1.2
2022	12	19	1	39	4	0	0	0	0	0	0	0	-0.19	0	0	10	0.1	1.2
2022	12	19	1	49	4	0	0	0	0	0	0	0	-0.19	0	0	10.2	0.1	1.2
2022	12	19	1	59	4	0	0	0	0	0	0	0	-0.18	0	0	10	0.1	1.2
2022	12	19	2	9	4	0	0	0	0	0	0	0	-0.18	0	0	10	0.1	1.2
2022	12	19	2	19	4	0	0	0	0	0	0	0	-0.18	0	0	10.2	0.1	1.2
2022	12	19	2	29	4	7	0	0	0	0	0	0	-0.18	0	0	10.2	0.1	1.2
2022	12	19	2	39	4	70	0	0	0	0	0	0	-0.19	0	0	10.2	0.1	1
2022	12	19	2	49	4	7	0	0	0	0	0	0	-0.19	0	0	10.2	0.1	1.2
2022	12	19	2	59	4	48	0	0	0	0	0	0	-0.19	0	0	10.2	0.1	1.2
2022	12	19	3	9	4	37	0	0	0	0	0	0	-0.19	0	0	10.2	0.1	1.2
2022	12	19	3	19	4	34	0	0	0	0	0	0	-0.18	0	0	10.2	0.1	1.2
2022	12	19	3	29	4	43	0	0	0	0	0	0	-0.19	0	0	10.2	0.1	1.2
2022	12	19	3	39	4	58	0	0	0	0	0	0	-0.19	0	0	10.2	0.1	1
2022	12	19	3	49	4	50	0	0	0	0	0	0	-0.19	0	0	10.2	0.1	1.2
2022	12	19	3	59	4	82	0	0	0	0	0	0	-0.19	0	0	10	0.1	1
2022	12	19	4	9	4	97	0	0	0	0	0	0	-0.19	0	0	10	0.1	1
2022	12	19	4	19	4	72	0	0	0	0	0	0	-0.19	0	0	10	0.1	1
2022	12	19	4	29	4	7	0	0	0	0	0	0	-0.19	0	0	9.8	0.1	1.2
2022	12	19	4	39	4	68	0	0	0	0	0	0	-0.19	0	0	9.8	0.1	1
2022	12	19	4	49	4	31	0	0	0	0	0	0	-0.18	0	0	10	0.1	1.2
2022	12	19	4	59	4	71	0	0	0	0	0	0	-0.19	0	0	10	0.1	1
2022	12	19	5	9	4	58	0	0	0	0	0	0	-0.18	0	0	10	0.1	1
2022	12	19	5	19	4	28	0	0	0	0	0	0	-0.18	0	0	10.2	0.1	1.2
2022	12	19	5	29	4	100	0	0	0	0	0	0	-0.19	0	0	10.4	0.1	1
2022	12	19	5	39	4	87	0	0	0	0	0	0	-0.19	0	0	10.4	0.1	1
2022	12	19	5	49	4	108	0	0	0	0	0	0	-0.18	0	0	10.2	0.1	1
2022	12	19	5	59	4	61	0	0	0	0	0	0	-0.19	0	0	10.2	0.1	1
2022	12	19	6	9	4	91	0	0	0	0	0	0	-0.18	0	0	10.2	0.1	1
2022	12	19	6	19	4	162	0	0	0	0	0	0	-0.19	0	0	10.2	0.1	1
2022	12	19	6	29	4	142	0	0	0	0	0	0	-0.18	0	0	10.2	0.1	1
2022	12	19	6	39	4	200	0	0	0	0	0	0	-0.18	0	0	10	0.1	1
2022	12	19	6	49	4	134	0	0	0	0	0	0	-0.18	0	0	10	0.1	1
2022	12	19	6	59	4	123	0	0	0	0	0	0	-0.19	0	0	10	0.1	1
2022	12	19	7	9	4	109	0	0	0	0	0	0	-0.19	0	0	10	0.1	1
2022	12	19	7	19	4	102	0	0	0	0	0	0	-0.18	0	0	10	0.1	1
2022	12	19	7	29	4	40	0	0	0	0	0	0	-0.18	0	0	10	0.1	1.2
2022	12	19	7	39	4	200	0	0	0	0	0	0	-0.18	0	0	9.8	0.1	1
2022	12	19	7	49	4	176	0	0	0	0	0	0	-0.19	0	0	10	0.1	1
2022	12	19	7	59	4	122	0	0	0	0	0	0	-0.18	0	0	10	0.1	1

### Reinhackle (0365)

Year	Month	Day	Hour	Minute	Second	IceDetection	Heading	Pitch	Roll	StdDevHeading	StdDevPitch	StdDevRoll	Temperature	Pressure	StdDevPressure	Voltage	CellBegin	CellEnd
2022	12	19	8	9	4	117	0	0	0	0	0	0	-0.18	0	0	10.2	0.1	1
2022	12	19	8	19	4	82	0	0	0	0	0	0	-0.18	0	0	10	0.1	1
2022	12	19	8	29	4	96	0	0	0	0	0	0	-0.17	0	0	10.2	0.1	1
2022	12	19	8	39	4	113	0	0	0	0	0	0	-0.17	0	0	10.4	0.1	1
2022	12	19	8	49	4	40	0	0	0	0	0	0	-0.16	0	0	10.8	0.1	1.2
2022	12	19	8	59	4	109	0	0	0	0	0	0	-0.16	0	0	11	0.1	1
2022	12	19	9	9	4	189	0	0	0	0	0	0	-0.15	0	0	11.2	0.1	1
2022	12	19	9	19	4	158	0	0	0	0	0	0	-0.14	0	0	11.4	0.1	1
2022	12	19	9	29	4	108	0	0	0	0	0	0	-0.11	0	0	11.6	0.1	1
2022	12	19	9	39	4	200	0	0	0	0	0	0	-0.05	0	0	11.8	0.1	1
2022	12	19	9	49	4	194	0	0	0	0	0	0	-0.03	0	0	11.8	0.1	1
2022	12	19	9	59	4	149	0	0	0	0	0	0	-0.01	0	0	11.8	0.1	1
2022	12	19	10	9	4	148	0	0	0	0	0	0	0.02	0	0	11.8	0.1	1
2022	12	19	10	19	4	176	0	0	0	0	0	0	0.07	0	0	11.8	0.1	1
2022	12	19	10	29	4	146	0	0	0	0	0	0	0.05	0	0	11.8	0.1	1
2022	12	19	10	39	4	200	0	0	0	0	0	0	0.1	0	0	11.8	0.1	1
2022	12	19	10	49	4	200	0	0	0	0	0	0	0.1	0	0	12	0.1	1
2022	12	19	10	59	4	183	0	0	0	0	0	0	0.15	0	0	12.2	0.1	1
2022	12	19	11	9	4	200	0	0	0	0	0	0	0.19	0	0	12.2	0.1	1
2022	12	19	11	19	4	200	0	0	0	0	0	0	0.21	0	0	12.4	0.1	1
2022	12	19	11	29	4	135	0	0	0	0	0	0	0.23	0	0	12.6	0.1	1
2022	12	19	11	39	4	94	0	0	0	0	0	0	0.22	0	0	12.6	0.1	1
2022	12	19	11	49	4	200	0	0	0	0	0	0	0.25	0	0	12.4	0.1	1
2022	12	19	11	59	4	70	0	0	0	0	0	0	0.22	0	0	12.4	0.1	1
2022	12	19	12	9	4	112	0	0	0	0	0	0	0.28	0	0	12.2	0.1	1
2022	12	19	12	19	4	100	0	0	0	0	0	0	0.29	0	0	12.2	0.1	1
2022	12	19	12	29	4	100	0	0	0	0	0	0	0.29	0	0	12.4	0.1	1
2022	12	19	12	39	4	93	0	0	0	0	0	0	0.17	0	0	12.4	0.1	1
2022	12	19	12	49	4	87	0	0	0	0	0	0	0.15	0	0	12.4	0.1	1
2022	12	19	12	59	4	40	0	0	0	0	0	0	0.26	0	0	12.4	0.1	1.2
2022	12	19	13	9	4	100	0	0	0	0	0	0	0.19	0	0	12.4	0.1	1
2022	12	19	13	19	4	103	0	0	0	0	0	0	0.25	0	0	12.4	0.1	1
2022	12	19	13	29	4	100	0	0	0	0	0	0	0.26	0	0	12.4	0.1	1
2022	12	19	13	39	4	100	0	0	0	0	0	0	0.21	0	0	12.4	0.1	1
2022	12	19	13	49	4	78	0	0	0	0	0	0	0.2	0	0	12.4	0.1	1
2022	12	19	13	59	4	100	0	0	0	0	0	0	0.18	0	0	12.4	0.1	1
2022	12	19	14	9	4	47	0	0	0	0	0	0	0.16	0	0	12.2	0.1	1.2
2022	12	19	14	19	4	1	0	0	0	0	0	0	0.17	0	0	12.4	0.1	1.2
2022	12	19	14	29	4	100	0	0	0	0	0	0	0.16	0	0	12.2	0.1	1
2022	12	19	14	39	4	93	0	0	0	0	0	0	0.09	0	0	12.2	0.1	1
2022	12	19	14	49	4	100	0	0	0	0	0	0	0.08	0	0	12.2	0.1	1
2022	12	19	14	59	4	100	0	0	0	0	0	0	0.08	0	0	12	0.1	1
2022	12	19	15	9	4	16	0	0	0	0	0	0	0.07	0	0	12	0.1	1.2
2022	12	19	15	19	4	100	0	0	0	0	0	0	0.05	0	0	12	0.1	1
2022	12	19	15	29	4	63	0	0	0	0	0	0	0.04	0	0	12	0.1	1
2022	12	19	15	39	4	100	0	0	0	0	0	0	0.01	0	0	11.6	0.1	1
2022	12	19	15	49	4	100	0	0	0	0	0	0	0.01	0	0	12	0.1	1
2022	12	19	15	59	4	100	0	0	0	0	0	0	0.01	0	0	11.8	0.1	1

### Reinhackle (0365)

Year	Month	Day	Hour	Minute	Second	IceDetection	Heading	Pitch	Roll	StdDevHeading	StdDevPitch	StdDevRoll	Temperature	Pressure	StdDevPressure	Voltage	CellBegin	CellEnd
2022	12	19	16	9	4	100	0	0	0	0	0	0	0	0	0	11.8	0.1	1
2022	12	19	16	19	4	100	0	0	0	0	0	0	-0.05	0	0	11.6	0.1	1
2022	12	19	16	29	4	100	0	0	0	0	0	0	-0.07	0	0	10.6	0.1	1
2022	12	19	16	39	4	100	0	0	0	0	0	0	-0.07	0	0	10.4	0.1	1
2022	12	19	16	49	4	93	0	0	0	0	0	0	-0.08	0	0	10.6	0.1	1
2022	12	19	16	59	4	100	0	0	0	0	0	0	-0.09	0	0	10.4	0.1	1
2022	12	19	17	9	4	35	0	0	0	0	0	0	-0.1	0	0	10.4	0.1	1.2
2022	12	19	17	19	4	100	0	0	0	0	0	0	-0.11	0	0	10.4	0.1	1
2022	12	19	17	29	4	0	0	0	0	0	0	0	-0.12	0	0	10.2	0.1	1.2
2022	12	19	17	39	4	0	0	0	0	0	0	0	-0.12	0	0	10.2	0.1	1.2
2022	12	19	17	49	4	0	0	0	0	0	0	0	-0.13	0	0	10.2	0.1	1.2
2022	12	19	17	59	4	0	0	0	0	0	0	0	-0.12	0	0	10.2	0.1	1.2
2022	12	19	18	9	4	0	0	0	0	0	0	0	-0.13	0	0	10.2	0.1	1.2
2022	12	19	18	19	4	0	0	0	0	0	0	0	-0.13	0	0	10.2	0.1	1.2
2022	12	19	18	29	4	27	0	0	0	0	0	0	-0.13	0	0	10.2	0.1	1.2
2022	12	19	18	39	4	3	0	0	0	0	0	0	-0.13	0	0	10.8	0.1	1.2
2022	12	19	18	49	4	11	0	0	0	0	0	0	-0.14	0	0	10.8	0.1	1.2
2022	12	19	18	59	4	0	0	0	0	0	0	0	-0.14	0	0	10.8	0.1	1.2
2022	12	19	19	9	4	16	0	0	0	0	0	0	-0.14	0	0	10.8	0.1	1.2
2022	12	19	19	19	4	59	0	0	0	0	0	0	-0.14	0	0	10.8	0.1	1
2022	12	19	19	29	4	15	0	0	0	0	0	0	-0.15	0	0	10.6	0.1	1.2
2022	12	19	19	39	4	15	0	0	0	0	0	0	-0.15	0	0	10.2	0.1	1.2
2022	12	19	19	49	4	78	0	0	0	0	0	0	-0.15	0	0	10.6	0.1	1
2022	12	19	19	59	4	83	0	0	0	0	0	0	-0.16	0	0	10.4	0.1	1
2022	12	19	20	9	4	40	0	0	0	0	0	0	-0.15	0	0	11	0.1	1.2
2022	12	19	20	19	4	71	0	0	0	0	0	0	-0.15	0	0	11	0.1	1
2022	12	19	20	29	4	37	0	0	0	0	0	0	-0.16	0	0	11.2	0.1	1.2
2022	12	19	20	39	4	100	0	0	0	0	0	0	-0.15	0	0	11.2	0.1	1
2022	12	19	20	49	4	100	0	0	0	0	0	0	-0.16	0	0	11	0.1	1
2022	12	19	20	59	4	100	0	0	0	0	0	0	-0.16	0	0	11	0.1	1
2022	12	19	21	9	4	62	0	0	0	0	0	0	-0.16	0	0	11	0.1	1
2022	12	19	21	19	4	63	0	0	0	0	0	0	-0.16	0	0	11	0.1	1
2022	12	19	21	29	4	33	0	0	0	0	0	0	-0.16	0	0	11	0.1	1.2
2022	12	19	21	39	4	100	0	0	0	0	0	0	-0.16	0	0	11	0.1	1
2022	12	19	21	49	4	55	0	0	0	0	0	0	-0.16	0	0	11	0.1	1
2022	12	19	21	59	4	90	0	0	0	0	0	0	-0.16	0	0	11	0.1	1
2022	12	19	22	9	4	100	0	0	0	0	0	0	-0.17	0	0	11	0.1	1
2022	12	19	22	19	4	100	0	0	0	0	0	0	-0.17	0	0	11	0.1	1
2022	12	19	22	29	4	100	0	0	0	0	0	0	-0.16	0	0	11	0.1	1
2022	12	19	22	39	4	65	0	0	0	0	0	0	-0.17	0	0	11	0.1	1
2022	12	19	22	49	4	75	0	0	0	0	0	0	-0.17	0	0	11	0.1	1
2022	12	19	22	59	4	65	0	0	0	0	0	0	-0.17	0	0	11	0.1	1
2022	12	19	23	9	4	22	0	0	0	0	0	0	-0.17	0	0	11	0.1	1.2
2022	12	19	23	19	4	100	0	0	0	0	0	0	-0.17	0	0	11	0.1	1
2022	12	19	23	29	4	68	0	0	0	0	0	0	-0.17	0	0	11	0.1	1
2022	12	19	23	39	4	80	0	0	0	0	0	0	-0.17	0	0	11	0.1	1
2022	12	19	23	49	4	57	0	0	0	0	0	0	-0.17	0	0	11	0.1	1
2022	12	19	23	59	4	12	0	0	0	0	0	0	-0.17	0	0	11	0.1	1.2

### Reinhackle (0365)

Year	Month	Day	Hour	Minute	Second	IceDetection	Heading	Pitch	Roll	StdDevHeading	StdDevPitch	StdDevRoll	Temperature	Pressure	StdDevPressure	Voltage	CellBegin	CellEnd
2022	12	20	0	9	4	60	0	0	0	0	0	0	-0.17	0	0	11	0.1	1
2022	12	20	0	19	4	100	0	0	0	0	0	0	-0.17	0	0	11	0.1	1
2022	12	20	0	29	4	57	0	0	0	0	0	0	-0.17	0	0	11	0.1	1
2022	12	20	0	39	4	35	0	0	0	0	0	0	-0.18	0	0	10.8	0.1	1.2
2022	12	20	0	49	4	105	0	0	0	0	0	0	-0.17	0	0	10.8	0.1	1
2022	12	20	0	59	4	100	0	0	0	0	0	0	-0.17	0	0	10.8	0.1	1
2022	12	20	1	9	4	64	0	0	0	0	0	0	-0.18	0	0	10.8	0.1	1
2022	12	20	1	19	4	100	0	0	0	0	0	0	-0.17	0	0	10.8	0.1	1
2022	12	20	1	29	4	79	0	0	0	0	0	0	-0.17	0	0	10.8	0.1	1
2022	12	20	1	39	4	47	0	0	0	0	0	0	-0.18	0	0	10.8	0.1	1.2
2022	12	20	1	49	4	137	0	0	0	0	0	0	-0.17	0	0	10.8	0.1	1
2022	12	20	1	59	4	100	0	0	0	0	0	0	-0.18	0	0	10.8	0.1	1
2022	12	20	2	9	4	114	0	0	0	0	0	0	-0.17	0	0	10.8	0.1	1
2022	12	20	2	19	4	116	0	0	0	0	0	0	-0.17	0	0	10.8	0.1	1
2022	12	20	2	29	4	108	0	0	0	0	0	0	-0.18	0	0	10.8	0.1	1
2022	12	20	2	39	4	106	0	0	0	0	0	0	-0.17	0	0	10.8	0.1	1
2022	12	20	2	49	4	88	0	0	0	0	0	0	-0.18	0	0	10.8	0.1	1
2022	12	20	2	59	4	97	0	0	0	0	0	0	-0.18	0	0	10.8	0.1	1
2022	12	20	3	9	4	74	0	0	0	0	0	0	-0.18	0	0	10.8	0.1	1
2022	12	20	3	19	4	148	0	0	0	0	0	0	-0.18	0	0	10.8	0.1	1
2022	12	20	3	29	4	60	0	0	0	0	0	0	-0.18	0	0	10.8	0.1	1
2022	12	20	3	39	4	65	0	0	0	0	0	0	-0.18	0	0	10.6	0.1	1
2022	12	20	3	49	4	113	0	0	0	0	0	0	-0.17	0	0	10.6	0.1	1
2022	12	20	3	59	4	120	0	0	0	0	0	0	-0.18	0	0	10.6	0.1	1
2022	12	20	4	9	4	118	0	0	0	0	0	0	-0.17	0	0	10.6	0.1	1
2022	12	20	4	19	4	174	0	0	0	0	0	0	-0.18	0	0	10.6	0.1	1
2022	12	20	4	29	4	129	0	0	0	0	0	0	-0.18	0	0	10.6	0.1	1
2022	12	20	4	39	4	156	0	0	0	0	0	0	-0.18	0	0	10.4	0.1	1
2022	12	20	4	49	4	136	0	0	0	0	0	0	-0.18	0	0	10.4	0.1	1
2022	12	20	4	59	4	60	0	0	0	0	0	0	-0.18	0	0	10	0.1	1
2022	12	20	5	9	4	93	0	0	0	0	0	0	-0.18	0	0	10	0.1	1
2022	12	20	5	19	4	126	0	0	0	0	0	0	-0.18	0	0	10	0.1	1
2022	12	20	5	29	4	124	0	0	0	0	0	0	-0.17	0	0	10	0.1	1
2022	12	20	5	39	4	87	0	0	0	0	0	0	-0.18	0	0	10.2	0.1	1
2022	12	20	5	49	4	200	0	0	0	0	0	0	-0.18	0	0	10.2	0.1	1
2022	12	20	5	59	4	94	0	0	0	0	0	0	-0.18	0	0	10.2	0.1	1
2022	12	20	6	9	4	98	0	0	0	0	0	0	-0.18	0	0	10	0.1	1
2022	12	20	6	19	4	93	0	0	0	0	0	0	-0.18	0	0	10	0.1	1
2022	12	20	6	29	4	139	0	0	0	0	0	0	-0.18	0	0	10	0.1	1
2022	12	20	6	39	4	73	0	0	0	0	0	0	-0.18	0	0	10	0.1	1
2022	12	20	6	49	4	83	0	0	0	0	0	0	-0.18	0	0	9.8	0.1	1
2022	12	20	6	59	4	63	0	0	0	0	0	0	-0.18	0	0	9.8	0.1	1
2022	12	20	7	9	4	107	0	0	0	0	0	0	-0.18	0	0	9.8	0.1	1
2022	12	20	7	19	4	141	0	0	0	0	0	0	-0.18	0	0	9.6	0.1	1
2022	12	20	7	29	4	130	0	0	0	0	0	0	-0.18	0	0	9.6	0.1	1
2022	12	20	7	39	4	129	0	0	0	0	0	0	-0.18	0	0	9.6	0.1	1
2022	12	20	7	49	4	112	0	0	0	0	0	0	-0.18	0	0	9.8	0.1	1
2022	12	20	7	59	4	89	0	0	0	0	0	0	-0.18	0	0	9.4	0.1	1

### Reinhackle (0365)

Year	Month	Day	Hour	Minute	Second	IceDetection	Heading	Pitch	Roll	StdDevHeading	StdDevPitch	StdDevRoll	Temperature	Pressure	StdDevPressure	Voltage	CellBegin	CellEnd
2022	12	20	8	9	4	76	0	0	0	0	0	0	-0.18	0	0	9.4	0.1	1
2022	12	20	8	19	4	141	0	0	0	0	0	0	-0.17	0	0	9.4	0.1	1
2022	12	20	8	29	4	200	0	0	0	0	0	0	-0.17	0	0	9.4	0.1	1
2022	12	20	8	39	4	183	0	0	0	0	0	0	-0.17	0	0	9.4	0.1	1
2022	12	20	8	49	4	114	0	0	0	0	0	0	-0.16	0	0	9.4	0.1	1
2022	12	20	8	59	4	31	0	0	0	0	0	0	-0.15	0	0	9.4	0.1	1.2
2022	12	20	9	9	4	167	0	0	0	0	0	0	-0.15	0	0	9.4	0.1	1
2022	12	20	9	19	4	197	0	0	0	0	0	0	-0.14	0	0	9.6	0.1	1
2022	12	20	9	29	4	116	0	0	0	0	0	0	-0.06	0	0	10.4	0.1	1
2022	12	20	9	39	4	129	0	0	0	0	0	0	-0.01	0	0	11	0.1	1
2022	12	20	9	49	4	108	0	0	0	0	0	0	0.01	0	0	10.8	0.1	1
2022	12	20	9	59	4	158	0	0	0	0	0	0	-0.02	0	0	10.4	0.1	1
2022	12	20	10	9	4	200	0	0	0	0	0	0	-0.03	0	0	10.4	0.1	1
2022	12	20	10	19	4	129	0	0	0	0	0	0	-0.04	0	0	10.2	0.1	1
2022	12	20	10	29	4	200	0	0	0	0	0	0	-0.06	0	0	10.2	0.1	1
2022	12	20	10	39	4	101	0	0	0	0	0	0	0.04	0	0	11.6	0.1	1
2022	12	20	10	49	4	81	0	0	0	0	0	0	0.14	0	0	12.4	0.1	1
2022	12	20	10	59	4	140	0	0	0	0	0	0	0.2	0	0	12.6	0.1	1
2022	12	20	11	9	4	143	0	0	0	0	0	0	0.24	0	0	12.4	0.1	1
2022	12	20	11	19	4	49	0	0	0	0	0	0	0.18	0	0	12	0.1	1.2
2022	12	20	11	29	4	102	0	0	0	0	0	0	0.2	0	0	12.4	0.1	1
2022	12	20	11	39	4	100	0	0	0	0	0	0	0.2	0	0	11.6	0.1	1
2022	12	20	11	49	4	100	0	0	0	0	0	0	0.18	0	0	12.4	0.1	1
2022	12	20	11	59	4	96	0	0	0	0	0	0	0.17	0	0	12.4	0.1	1
2022	12	20	12	9	4	118	0	0	0	0	0	0	0.16	0	0	12.4	0.1	1
2022	12	20	12	19	4	62	0	0	0	0	0	0	0.18	0	0	12.4	0.1	1
2022	12	20	12	29	4	63	0	0	0	0	0	0	0.17	0	0	12.2	0.1	1
2022	12	20	12	39	4	100	0	0	0	0	0	0	0.18	0	0	12.2	0.1	1
2022	12	20	12	49	4	74	0	0	0	0	0	0	0.19	0	0	12.2	0.1	1
2022	12	20	12	59	4	61	0	0	0	0	0	0	0.17	0	0	11.8	0.1	1
2022	12	20	13	9	4	100	0	0	0	0	0	0	0.21	0	0	12	0.1	1
2022	12	20	13	19	4	62	0	0	0	0	0	0	0.22	0	0	12	0.1	1
2022	12	20	13	29	4	77	0	0	0	0	0	0	0.22	0	0	12.4	0.1	1
2022	12	20	13	39	4	100	0	0	0	0	0	0	0.24	0	0	12.4	0.1	1
2022	12	20	13	49	4	33	0	0	0	0	0	0	0.22	0	0	13	0.1	1.2
2022	12	20	13	59	4	100	0	0	0	0	0	0	0.21	0	0	13	0.1	1
2022	12	20	14	9	4	100	0	0	0	0	0	0	0.21	0	0	12.2	0.1	1
2022	12	20	14	19	4	59	0	0	0	0	0	0	0.2	0	0	12.6	0.1	1
2022	12	20	14	29	4	110	0	0	0	0	0	0	0.19	0	0	12.8	0.1	1
2022	12	20	14	39	4	67	0	0	0	0	0	0	0.16	0	0	12.4	0.1	1
2022	12	20	14	49	4	100	0	0	0	0	0	0	0.15	0	0	12.4	0.1	1
2022	12	20	14	59	4	59	0	0	0	0	0	0	0.14	0	0	12.4	0.1	1
2022	12	20	15	9	4	100	0	0	0	0	0	0	0.1	0	0	12.6	0.1	1
2022	12	20	15	19	4	100	0	0	0	0	0	0	0.08	0	0	12.4	0.1	1
2022	12	20	15	29	4	47	0	0	0	0	0	0	0.06	0	0	12	0.1	1.2
2022	12	20	15	39	4	45	0	0	0	0	0	0	0.05	0	0	12	0.1	1.2
2022	12	20	15	49	4	100	0	0	0	0	0	0	0.02	0	0	11.8	0.1	1
2022	12	20	15	59	4	100	0	0	0	0	0	0	0.01	0	0	11.8	0.1	1

### Reinhackle (0365)

Year	Month	Day	Hour	Minute	Second	IceDetection	Heading	Pitch	Roll	StdDevHeading	StdDevPitch	StdDevRoll	Temperature	Pressure	StdDevPressure	Voltage	CellBegin	CellEnd
2022	12	20	16	9	4	43	0	0	0	0	0	0	-0.01	0	0	11.8	0.1	1.2
2022	12	20	16	19	4	95	0	0	0	0	0	0	-0.04	0	0	10.6	0.1	1
2022	12	20	16	29	4	79	0	0	0	0	0	0	-0.06	0	0	10.4	0.1	1
2022	12	20	16	39	4	83	0	0	0	0	0	0	-0.06	0	0	10.4	0.1	1
2022	12	20	16	49	4	60	0	0	0	0	0	0	-0.07	0	0	10	0.1	1
2022	12	20	16	59	4	3	0	0	0	0	0	0	-0.07	0	0	10	0.1	1.2
2022	12	20	17	9	4	98	0	0	0	0	0	0	-0.08	0	0	10	0.1	1
2022	12	20	17	19	4	94	0	0	0	0	0	0	-0.08	0	0	10	0.1	1
2022	12	20	17	29	4	66	0	0	0	0	0	0	-0.09	0	0	9.8	0.1	1
2022	12	20	17	39	4	100	0	0	0	0	0	0	-0.09	0	0	9.8	0.1	1
2022	12	20	17	49	4	100	0	0	0	0	0	0	-0.1	0	0	9.8	0.1	1
2022	12	20	17	59	4	100	0	0	0	0	0	0	-0.11	0	0	9.8	0.1	1
2022	12	20	18	9	4	41	0	0	0	0	0	0	-0.11	0	0	9.8	0.1	1.2
2022	12	20	18	19	4	46	0	0	0	0	0	0	-0.11	0	0	10	0.1	1.2
2022	12	20	18	29	4	57	0	0	0	0	0	0	-0.11	0	0	10	0.1	1
2022	12	20	18	39	4	100	0	0	0	0	0	0	-0.12	0	0	10	0.1	1
2022	12	20	18	49	4	33	0	0	0	0	0	0	-0.12	0	0	10	0.1	1.2
2022	12	20	18	59	4	100	0	0	0	0	0	0	-0.12	0	0	9.8	0.1	1
2022	12	20	19	9	4	100	0	0	0	0	0	0	-0.13	0	0	10.2	0.1	1
2022	12	20	19	19	4	51	0	0	0	0	0	0	-0.13	0	0	10.2	0.1	1
2022	12	20	19	29	4	26	0	0	0	0	0	0	-0.13	0	0	10	0.1	1.2
2022	12	20	19	39	4	100	0	0	0	0	0	0	-0.14	0	0	10	0.1	1
2022	12	20	19	49	4	89	0	0	0	0	0	0	-0.14	0	0	9.8	0.1	1
2022	12	20	19	59	4	56	0	0	0	0	0	0	-0.14	0	0	9.8	0.1	1
2022	12	20	20	9	4	100	0	0	0	0	0	0	-0.14	0	0	9.6	0.1	1
2022	12	20	20	19	4	100	0	0	0	0	0	0	-0.15	0	0	9.6	0.1	1
2022	12	20	20	29	4	100	0	0	0	0	0	0	-0.15	0	0	9.6	0.1	1
2022	12	20	20	39	4	39	0	0	0	0	0	0	-0.15	0	0	9.8	0.1	1.2
2022	12	20	20	49	4	100	0	0	0	0	0	0	-0.15	0	0	9.6	0.1	1
2022	12	20	20	59	4	49	0	0	0	0	0	0	-0.15	0	0	9.6	0.1	1.2
2022	12	20	21	9	4	25	0	0	0	0	0	0	-0.16	0	0	9.6	0.1	1.2
2022	12	20	21	19	4	64	0	0	0	0	0	0	-0.16	0	0	9.6	0.1	1
2022	12	20	21	29	4	58	0	0	0	0	0	0	-0.17	0	0	9.6	0.1	1
2022	12	20	21	39	4	74	0	0	0	0	0	0	-0.16	0	0	9.6	0.1	1
2022	12	20	21	49	4	91	0	0	0	0	0	0	-0.16	0	0	9.6	0.1	1
2022	12	20	21	59	4	61	0	0	0	0	0	0	-0.16	0	0	9.4	0.1	1
2022	12	20	22	9	4	100	0	0	0	0	0	0	-0.18	0	0	9.4	0.1	1
2022	12	20	22	19	4	100	0	0	0	0	0	0	-0.17	0	0	9.4	0.1	1
2022	12	20	22	29	4	100	0	0	0	0	0	0	-0.17	0	0	9.4	0.1	1
2022	12	20	22	39	4	100	0	0	0	0	0	0	-0.17	0	0	9.4	0.1	1
2022	12	20	22	49	4	100	0	0	0	0	0	0	-0.17	0	0	9.4	0.1	1
2022	12	20	22	59	4	82	0	0	0	0	0	0	-0.18	0	0	9.4	0.1	1
2022	12	20	23	9	4	44	0	0	0	0	0	0	-0.17	0	0	9.4	0.1	1.2
2022	12	20	23	19	4	48	0	0	0	0	0	0	-0.17	0	0	9.4	0.1	1.2
2022	12	20	23	29	4	94	0	0	0	0	0	0	-0.17	0	0	9.4	0.1	1
2022	12	20	23	39	4	100	0	0	0	0	0	0	-0.17	0	0	9.4	0.1	1
2022	12	20	23	49	4	70	0	0	0	0	0	0	-0.18	0	0	9.4	0.1	1
2022	12	20	23	59	4	0	0	0	0	0	0	0	-0.18	0	0	9.4	0.1	1.2

### Reinhackle (0365)

Year	Month	Day	Hour	Minute	Second	IceDetection	Heading	Pitch	Roll	StdDevHeading	StdDevPitch	StdDevRoll	Temperature	Pressure	StdDevPressure	Voltage	CellBegin	CellEnd
2022	12	21	0	9	4	46	0	0	0	0	0	0	-0.18	0	0	9.4	0.1	1.2
2022	12	21	0	19	4	60	0	0	0	0	0	0	-0.18	0	0	9.4	0.1	1
2022	12	21	0	29	4	88	0	0	0	0	0	0	-0.18	0	0	9.4	0.1	1
2022	12	21	0	39	4	100	0	0	0	0	0	0	-0.18	0	0	9.4	0.1	1
2022	12	21	0	49	4	72	0	0	0	0	0	0	-0.18	0	0	9.4	0.1	1
2022	12	21	0	59	4	63	0	0	0	0	0	0	-0.18	0	0	9.4	0.1	1
2022	12	21	1	9	4	79	0	0	0	0	0	0	-0.18	0	0	9.4	0.1	1
2022	12	21	1	19	4	49	0	0	0	0	0	0	-0.19	0	0	9.4	0.1	1.2
2022	12	21	1	29	4	100	0	0	0	0	0	0	-0.18	0	0	9.4	0.1	1
2022	12	21	1	39	4	28	0	0	0	0	0	0	-0.18	0	0	9.8	0.1	1.2
2022	12	21	1	49	4	100	0	0	0	0	0	0	-0.18	0	0	9.8	0.1	1
2022	12	21	1	59	4	6	0	0	0	0	0	0	-0.19	0	0	9.8	0.1	1.2
2022	12	21	2	9	4	76	0	0	0	0	0	0	-0.19	0	0	9.8	0.1	1
2022	12	21	2	19	4	35	0	0	0	0	0	0	-0.18	0	0	9.8	0.1	1.2
2022	12	21	2	29	4	100	0	0	0	0	0	0	-0.19	0	0	9.8	0.1	1
2022	12	21	2	39	4	87	0	0	0	0	0	0	-0.19	0	0	9.8	0.1	1
2022	12	21	2	49	4	78	0	0	0	0	0	0	-0.19	0	0	9.8	0.1	1
2022	12	21	2	59	4	106	0	0	0	0	0	0	-0.19	0	0	9.8	0.1	1
2022	12	21	3	9	4	103	0	0	0	0	0	0	-0.19	0	0	9.8	0.1	1
2022	12	21	3	19	4	100	0	0	0	0	0	0	-0.18	0	0	9.8	0.1	1
2022	12	21	3	29	4	107	0	0	0	0	0	0	-0.18	0	0	9.8	0.1	1
2022	12	21	3	39	4	79	0	0	0	0	0	0	-0.19	0	0	9.6	0.1	1
2022	12	21	3	49	4	82	0	0	0	0	0	0	-0.19	0	0	9.6	0.1	1
2022	12	21	3	59	4	105	0	0	0	0	0	0	-0.19	0	0	9.6	0.1	1
2022	12	21	4	9	4	63	0	0	0	0	0	0	-0.19	0	0	9.6	0.1	1
2022	12	21	4	19	4	57	0	0	0	0	0	0	-0.19	0	0	9.6	0.1	1
2022	12	21	4	29	4	114	0	0	0	0	0	0	-0.19	0	0	9.6	0.1	1
2022	12	21	4	39	4	59	0	0	0	0	0	0	-0.18	0	0	9.6	0.1	1
2022	12	21	4	49	4	134	0	0	0	0	0	0	-0.19	0	0	9.6	0.1	1
2022	12	21	4	59	4	101	0	0	0	0	0	0	-0.19	0	0	9.6	0.1	1
2022	12	21	5	9	4	10	0	0	0	0	0	0	-0.19	0	0	9.6	0.1	1.2
2022	12	21	5	19	4	150	0	0	0	0	0	0	-0.2	0	0	9.6	0.1	1
2022	12	21	5	29	4	160	0	0	0	0	0	0	-0.19	0	0	9.6	0.1	1
2022	12	21	5	39	4	143	0	0	0	0	0	0	-0.19	0	0	9.6	0.1	1
2022	12	21	5	49	4	111	0	0	0	0	0	0	-0.19	0	0	9.6	0.1	1
2022	12	21	5	59	4	108	0	0	0	0	0	0	-0.19	0	0	9.8	0.1	1
2022	12	21	6	9	4	73	0	0	0	0	0	0	-0.19	0	0	9.8	0.1	1
2022	12	21	6	19	4	110	0	0	0	0	0	0	-0.19	0	0	9.8	0.1	1
2022	12	21	6	29	4	107	0	0	0	0	0	0	-0.19	0	0	9.8	0.1	1
2022	12	21	6	39	4	73	0	0	0	0	0	0	-0.18	0	0	9.8	0.1	1
2022	12	21	6	49	4	136	0	0	0	0	0	0	-0.19	0	0	10	0.1	1
2022	12	21	6	59	4	115	0	0	0	0	0	0	-0.19	0	0	9.8	0.1	1
2022	12	21	7	9	4	131	0	0	0	0	0	0	-0.19	0	0	9.8	0.1	1
2022	12	21	7	19	4	112	0	0	0	0	0	0	-0.19	0	0	9.8	0.1	1
2022	12	21	7	29	4	56	0	0	0	0	0	0	-0.18	0	0	9.8	0.1	1
2022	12	21	7	39	4	138	0	0	0	0	0	0	-0.19	0	0	9.8	0.1	1
2022	12	21	7	49	4	167	0	0	0	0	0	0	-0.19	0	0	9.8	0.1	1
2022	12	21	7	59	4	138	0	0	0	0	0	0	-0.19	0	0	9.8	0.1	1



### Reinhackle (0365)

Year	Month	Day	Hour	Minute	Second	IceDetection	Heading	Pitch	Roll	StdDevHeading	StdDevPitch	StdDevRoll	Temperature	Pressure	StdDevPressure	Voltage	CellBegin	CellEnd
2022	12	21	8	9	4	70	0	0	0	0	0	0	-0.18	0	0	9.8	0.1	1
2022	12	21	8	19	4	200	0	0	0	0	0	0	-0.18	0	0	9.8	0.1	1
2022	12	21	8	29	4	143	0	0	0	0	0	0	-0.17	0	0	10	0.1	1
2022	12	21	8	39	4	162	0	0	0	0	0	0	-0.17	0	0	10.4	0.1	1
2022	12	21	8	49	4	200	0	0	0	0	0	0	-0.17	0	0	10.8	0.1	1
2022	12	21	8	59	4	176	0	0	0	0	0	0	-0.17	0	0	11	0.1	1
2022	12	21	9	9	4	147	0	0	0	0	0	0	-0.16	0	0	11.2	0.1	1
2022	12	21	9	19	4	182	0	0	0	0	0	0	-0.14	0	0	11.4	0.1	1
2022	12	21	9	29	4	143	0	0	0	0	0	0	-0.11	0	0	11.4	0.1	1
2022	12	21	9	39	4	117	0	0	0	0	0	0	-0.1	0	0	12	0.1	1
2022	12	21	9	49	4	200	0	0	0	0	0	0	-0.06	0	0	12.4	0.1	1
2022	12	21	9	59	4	137	0	0	0	0	0	0	-0.04	0	0	12.2	0.1	1
2022	12	21	10	9	4	152	0	0	0	0	0	0	0.07	0	0	12	0.1	1
2022	12	21	10	19	4	149	0	0	0	0	0	0	0.08	0	0	12	0.1	1
2022	12	21	10	29	4	200	0	0	0	0	0	0	0.11	0	0	11.8	0.1	1
2022	12	21	10	39	4	119	0	0	0	0	0	0	0.1	0	0	11.8	0.1	1
2022	12	21	10	49	4	46	0	0	0	0	0	0	0.09	0	0	12	0.1	1.2
2022	12	21	10	59	4	171	0	0	0	0	0	0	0.16	0	0	12.6	0.1	1
2022	12	21	11	9	4	139	0	0	0	0	0	0	0.19	0	0	12.4	0.1	1
2022	12	21	11	19	4	56	0	0	0	0	0	0	0.16	0	0	12	0.1	1
2022	12	21	11	29	4	86	0	0	0	0	0	0	0.15	0	0	12.2	0.1	1
2022	12	21	11	39	4	140	0	0	0	0	0	0	0.15	0	0	12.2	0.1	1
2022	12	21	11	49	4	87	0	0	0	0	0	0	0.15	0	0	13	0.1	1
2022	12	21	11	59	4	115	0	0	0	0	0	0	0.18	0	0	13.8	0.1	1
2022	12	21	12	9	4	120	0	0	0	0	0	0	0.18	0	0	13	0.1	1
2022	12	21	12	19	4	69	0	0	0	0	0	0	0.18	0	0	12.6	0.1	1
2022	12	21	12	29	4	84	0	0	0	0	0	0	0.18	0	0	12.6	0.1	1
2022	12	21	12	39	4	100	0	0	0	0	0	0	0.18	0	0	12.4	0.1	1
2022	12	21	12	49	4	68	0	0	0	0	0	0	0.17	0	0	12.2	0.1	1
2022	12	21	12	59	4	99	0	0	0	0	0	0	0.18	0	0	12.2	0.1	1
2022	12	21	13	9	4	69	0	0	0	0	0	0	0.18	0	0	12	0.1	1
2022	12	21	13	19	4	100	0	0	0	0	0	0	0.19	0	0	12	0.1	1
2022	12	21	13	29	4	74	0	0	0	0	0	0	0.19	0	0	11.8	0.1	1
2022	12	21	13	39	4	137	0	0	0	0	0	0	0.19	0	0	11.8	0.1	1
2022	12	21	13	49	4	98	0	0	0	0	0	0	0.17	0	0	11.8	0.1	1
2022	12	21	13	59	4	100	0	0	0	0	0	0	0.14	0	0	11.8	0.1	1
2022	12	21	14	9	4	50	0	0	0	0	0	0	0.16	0	0	11.8	0.1	1.2
2022	12	21	14	19	4	18	0	0	0	0	0	0	0.16	0	0	11.6	0.1	1.2
2022	12	21	14	29	4	62	0	0	0	0	0	0	0.14	0	0	11.4	0.1	1
2022	12	21	14	39	4	100	0	0	0	0	0	0	0.12	0	0	11.4	0.1	1
2022	12	21	14	49	4	100	0	0	0	0	0	0	0.12	0	0	11.6	0.1	1
2022	12	21	14	59	4	100	0	0	0	0	0	0	0.12	0	0	11.6	0.1	1
2022	12	21	15	9	4	100	0	0	0	0	0	0	0.1	0	0	11.4	0.1	1
2022	12	21	15	19	4	72	0	0	0	0	0	0	0.09	0	0	11.6	0.1	1
2022	12	21	15	29	4	34	0	0	0	0	0	0	0.07	0	0	11.6	0.1	1.2
2022	12	21	15	39	4	45	0	0	0	0	0	0	0.05	0	0	11.6	0.1	1.2
2022	12	21	15	49	4	100	0	0	0	0	0	0	0.03	0	0	11.6	0.1	1
2022	12	21	15	59	4	100	0	0	0	0	0	0	0	0	0	11.6	0.1	1

### Reinhackle (0365)

Year	Month	Day	Hour	Minute	Second	IceDetection	Heading	Pitch	Roll	StdDevHeading	StdDevPitch	StdDevRoll	Temperature	Pressure	StdDevPressure	Voltage	CellBegin	CellEnd
2022	12	21	16	9	4	49	0	0	0	0	0	0	-0.02	0	0	10.6	0.1	1.2
2022	12	21	16	19	4	100	0	0	0	0	0	0	-0.04	0	0	10.8	0.1	1
2022	12	21	16	29	4	100	0	0	0	0	0	0	-0.06	0	0	10.4	0.1	1
2022	12	21	16	39	4	95	0	0	0	0	0	0	-0.06	0	0	10.4	0.1	1
2022	12	21	16	49	4	16	0	0	0	0	0	0	-0.07	0	0	10.6	0.1	1.2
2022	12	21	16	59	4	100	0	0	0	0	0	0	-0.07	0	0	10.4	0.1	1
2022	12	21	17	9	4	42	0	0	0	0	0	0	-0.08	0	0	10.4	0.1	1.2
2022	12	21	17	19	4	100	0	0	0	0	0	0	-0.08	0	0	10.4	0.1	1
2022	12	21	17	29	4	100	0	0	0	0	0	0	-0.09	0	0	10.4	0.1	1
2022	12	21	17	39	4	79	0	0	0	0	0	0	-0.09	0	0	10.2	0.1	1
2022	12	21	17	49	4	42	0	0	0	0	0	0	-0.1	0	0	10.2	0.1	1.2
2022	12	21	17	59	4	100	0	0	0	0	0	0	-0.11	0	0	10.2	0.1	1
2022	12	21	18	9	4	100	0	0	0	0	0	0	-0.1	0	0	10	0.1	1
2022	12	21	18	19	4	85	0	0	0	0	0	0	-0.11	0	0	10.2	0.1	1
2022	12	21	18	29	4	63	0	0	0	0	0	0	-0.11	0	0	10.2	0.1	1
2022	12	21	18	39	4	100	0	0	0	0	0	0	-0.12	0	0	10.2	0.1	1
2022	12	21	18	49	4	100	0	0	0	0	0	0	-0.12	0	0	10	0.1	1
2022	12	21	18	59	4	100	0	0	0	0	0	0	-0.12	0	0	10	0.1	1
2022	12	21	19	9	4	99	0	0	0	0	0	0	-0.12	0	0	10.6	0.1	1
2022	12	21	19	19	4	100	0	0	0	0	0	0	-0.13	0	0	10.6	0.1	1
2022	12	21	19	29	4	16	0	0	0	0	0	0	-0.13	0	0	10.6	0.1	1.2
2022	12	21	19	39	4	100	0	0	0	0	0	0	-0.13	0	0	10.8	0.1	1
2022	12	21	19	49	4	100	0	0	0	0	0	0	-0.13	0	0	10.8	0.1	1
2022	12	21	19	59	4	100	0	0	0	0	0	0	-0.14	0	0	10.8	0.1	1
2022	12	21	20	9	4	100	0	0	0	0	0	0	-0.14	0	0	10.8	0.1	1
2022	12	21	20	19	4	63	0	0	0	0	0	0	-0.15	0	0	10.6	0.1	1
2022	12	21	20	29	4	100	0	0	0	0	0	0	-0.15	0	0	10.6	0.1	1
2022	12	21	20	39	4	98	0	0	0	0	0	0	-0.15	0	0	10.6	0.1	1
2022	12	21	20	49	4	100	0	0	0	0	0	0	-0.15	0	0	10.6	0.1	1
2022	12	21	20	59	4	100	0	0	0	0	0	0	-0.15	0	0	10.2	0.1	1
2022	12	21	21	9	4	100	0	0	0	0	0	0	-0.16	0	0	10.2	0.1	1
2022	12	21	21	19	4	76	0	0	0	0	0	0	-0.17	0	0	10.2	0.1	1
2022	12	21	21	29	4	0	0	0	0	0	0	0	-0.16	0	0	10.2	0.1	1.2
2022	12	21	21	39	4	75	0	0	0	0	0	0	-0.16	0	0	10.2	0.1	1
2022	12	21	21	49	4	29	0	0	0	0	0	0	-0.17	0	0	10.2	0.1	1.2
2022	12	21	21	59	4	100	0	0	0	0	0	0	-0.17	0	0	10.2	0.1	1
2022	12	21	22	9	4	100	0	0	0	0	0	0	-0.17	0	0	10.2	0.1	1
2022	12	21	22	19	4	100	0	0	0	0	0	0	-0.18	0	0	10.2	0.1	1
2022	12	21	22	29	4	100	0	0	0	0	0	0	-0.17	0	0	10.2	0.1	1
2022	12	21	22	39	4	100	0	0	0	0	0	0	-0.17	0	0	10.2	0.1	1
2022	12	21	22	49	4	100	0	0	0	0	0	0	-0.17	0	0	10.2	0.1	1
2022	12	21	22	59	4	100	0	0	0	0	0	0	-0.18	0	0	10.2	0.1	1
2022	12	21	23	9	4	100	0	0	0	0	0	0	-0.17	0	0	10.2	0.1	1
2022	12	21	23	19	4	69	0	0	0	0	0	0	-0.17	0	0	10	0.1	1
2022	12	21	23	29	4	89	0	0	0	0	0	0	-0.17	0	0	10	0.1	1
2022	12	21	23	39	4	100	0	0	0	0	0	0	-0.17	0	0	10	0.1	1
2022	12	21	23	49	4	54	0	0	0	0	0	0	-0.17	0	0	10	0.1	1
2022	12	21	23	59	4	78	0	0	0	0	0	0	-0.17	0	0	10	0.1	1

### Reinhackle (0365)

Year	Month	Day	Hour	Minute	Second	IceDetection	Heading	Pitch	Roll	StdDevHeading	StdDevPitch	StdDevRoll	Temperature	Pressure	StdDevPressure	Voltage	CellBegin	CellEnd
2022	12	22	0	9	4	82	0	0	0	0	0	0	-0.18	0	0	10	0.1	1
2022	12	22	0	19	4	100	0	0	0	0	0	0	-0.17	0	0	10	0.1	1
2022	12	22	0	29	4	100	0	0	0	0	0	0	-0.17	0	0	10	0.1	1
2022	12	22	0	39	4	34	0	0	0	0	0	0	-0.18	0	0	10	0.1	1.2
2022	12	22	0	49	4	100	0	0	0	0	0	0	-0.18	0	0	10	0.1	1
2022	12	22	0	59	4	91	0	0	0	0	0	0	-0.18	0	0	10	0.1	1
2022	12	22	1	9	4	100	0	0	0	0	0	0	-0.18	0	0	10	0.1	1
2022	12	22	1	19	4	101	0	0	0	0	0	0	-0.18	0	0	10	0.1	1
2022	12	22	1	29	4	26	0	0	0	0	0	0	-0.18	0	0	10	0.1	1.2
2022	12	22	1	39	4	87	0	0	0	0	0	0	-0.18	0	0	10	0.1	1
2022	12	22	1	49	4	91	0	0	0	0	0	0	-0.18	0	0	10	0.1	1
2022	12	22	1	59	4	124	0	0	0	0	0	0	-0.18	0	0	10	0.1	1
2022	12	22	2	9	4	108	0	0	0	0	0	0	-0.18	0	0	10	0.1	1
2022	12	22	2	19	4	115	0	0	0	0	0	0	-0.19	0	0	10	0.1	1
2022	12	22	2	29	4	177	0	0	0	0	0	0	-0.19	0	0	10	0.1	1
2022	12	22	2	39	4	38	0	0	0	0	0	0	-0.19	0	0	10	0.1	1.2
2022	12	22	2	49	4	120	0	0	0	0	0	0	-0.19	0	0	10	0.1	1
2022	12	22	2	59	4	77	0	0	0	0	0	0	-0.18	0	0	10	0.1	1
2022	12	22	3	9	4	107	0	0	0	0	0	0	-0.18	0	0	10	0.1	1
2022	12	22	3	19	4	145	0	0	0	0	0	0	-0.19	0	0	10	0.1	1
2022	12	22	3	29	4	103	0	0	0	0	0	0	-0.18	0	0	10	0.1	1
2022	12	22	3	39	4	74	0	0	0	0	0	0	-0.19	0	0	10	0.1	1
2022	12	22	3	49	4	100	0	0	0	0	0	0	-0.19	0	0	9.8	0.1	1
2022	12	22	3	59	4	71	0	0	0	0	0	0	-0.18	0	0	9.8	0.1	1
2022	12	22	4	9	4	155	0	0	0	0	0	0	-0.19	0	0	9.8	0.1	1
2022	12	22	4	19	4	114	0	0	0	0	0	0	-0.19	0	0	9.8	0.1	1
2022	12	22	4	29	4	35	0	0	0	0	0	0	-0.19	0	0	9.8	0.1	1.2
2022	12	22	4	39	4	75	0	0	0	0	0	0	-0.18	0	0	9.8	0.1	1
2022	12	22	4	49	4	124	0	0	0	0	0	0	-0.19	0	0	9.8	0.1	1
2022	12	22	4	59	4	152	0	0	0	0	0	0	-0.19	0	0	9.8	0.1	1
2022	12	22	5	9	4	187	0	0	0	0	0	0	-0.19	0	0	9.8	0.1	1
2022	12	22	5	19	4	138	0	0	0	0	0	0	-0.19	0	0	9.8	0.1	1
2022	12	22	5	29	4	94	0	0	0	0	0	0	-0.18	0	0	9.8	0.1	1
2022	12	22	5	39	4	200	0	0	0	0	0	0	-0.19	0	0	9.6	0.1	1
2022	12	22	5	49	4	113	0	0	0	0	0	0	-0.18	0	0	9.6	0.1	1
2022	12	22	5	59	4	200	0	0	0	0	0	0	-0.19	0	0	10.2	0.1	1
2022	12	22	6	9	4	195	0	0	0	0	0	0	-0.19	0	0	10	0.1	1
2022	12	22	6	19	4	192	0	0	0	0	0	0	-0.18	0	0	10.4	0.1	1
2022	12	22	6	29	4	98	0	0	0	0	0	0	-0.19	0	0	10.8	0.1	1
2022	12	22	6	39	4	136	0	0	0	0	0	0	-0.18	0	0	10.8	0.1	1
2022	12	22	6	49	4	159	0	0	0	0	0	0	-0.18	0	0	10.6	0.1	1
2022	12	22	6	59	4	166	0	0	0	0	0	0	-0.19	0	0	10.2	0.1	1
2022	12	22	7	9	4	200	0	0	0	0	0	0	-0.18	0	0	10.2	0.1	1
2022	12	22	7	19	4	200	0	0	0	0	0	0	-0.18	0	0	10	0.1	1
2022	12	22	7	29	4	200	0	0	0	0	0	0	-0.18	0	0	10.2	0.1	1
2022	12	22	7	39	4	195	0	0	0	0	0	0	-0.18	0	0	10	0.1	1
2022	12	22	7	49	4	132	0	0	0	0	0	0	-0.18	0	0	10	0.1	1
2022	12	22	7	59	4	200	0	0	0	0	0	0	-0.18	0	0	11	0.1	1

### Reinhackle (0365)

Year	Month	Day	Hour	Minute	Second	IceDetection	Heading	Pitch	Roll	StdDevHeading	StdDevPitch	StdDevRoll	Temperature	Pressure	StdDevPressure	Voltage	CellBegin	CellEnd
2022	12	22	8	9	4	200	0	0	0	0	0	0	-0.18	0	0	10.8	0.1	1
2022	12	22	8	19	4	200	0	0	0	0	0	0	-0.18	0	0	11	0.1	1
2022	12	22	8	29	4	196	0	0	0	0	0	0	-0.18	0	0	11	0.1	1
2022	12	22	8	39	4	192	0	0	0	0	0	0	-0.17	0	0	11	0.1	1
2022	12	22	8	49	4	121	0	0	0	0	0	0	-0.16	0	0	11	0.1	1
2022	12	22	8	59	4	172	0	0	0	0	0	0	-0.15	0	0	11	0.1	1
2022	12	22	9	9	4	200	0	0	0	0	0	0	-0.14	0	0	11	0.1	1
2022	12	22	9	19	4	200	0	0	0	0	0	0	-0.13	0	0	11	0.1	1
2022	12	22	9	29	4	200	0	0	0	0	0	0	-0.11	0	0	11.2	0.1	1
2022	12	22	9	39	4	164	0	0	0	0	0	0	-0.09	0	0	11.6	0.1	1
2022	12	22	9	49	4	127	0	0	0	0	0	0	-0.08	0	0	11.8	0.1	1
2022	12	22	9	59	4	190	0	0	0	0	0	0	-0.06	0	0	11.8	0.1	1
2022	12	22	10	9	4	149	0	0	0	0	0	0	-0.06	0	0	11.8	0.1	1
2022	12	22	10	19	4	169	0	0	0	0	0	0	-0.06	0	0	11.8	0.1	1
2022	12	22	10	29	4	151	0	0	0	0	0	0	-0.06	0	0	11.8	0.1	1
2022	12	22	10	39	4	200	0	0	0	0	0	0	-0.04	0	0	11.8	0.1	1
2022	12	22	10	49	4	200	0	0	0	0	0	0	-0.06	0	0	11.8	0.1	1
2022	12	22	10	59	4	165	0	0	0	0	0	0	-0.04	0	0	11.8	0.1	1
2022	12	22	11	9	4	140	0	0	0	0	0	0	0.03	0	0	12.4	0.1	1
2022	12	22	11	19	4	143	0	0	0	0	0	0	0.05	0	0	12.4	0.1	1
2022	12	22	11	29	4	158	0	0	0	0	0	0	0.03	0	0	12.2	0.1	1
2022	12	22	11	39	4	100	0	0	0	0	0	0	0	0	0	12	0.1	1
2022	12	22	11	49	4	123	0	0	0	0	0	0	0.02	0	0	12	0.1	1
2022	12	22	11	59	4	80	0	0	0	0	0	0	0.02	0	0	12	0.1	1
2022	12	22	12	9	4	84	0	0	0	0	0	0	0	0	0	12	0.1	1
2022	12	22	12	19	4	100	0	0	0	0	0	0	0.01	0	0	12	0.1	1
2022	12	22	12	29	4	40	0	0	0	0	0	0	0	0	0	11.8	0.1	1.2
2022	12	22	12	39	4	100	0	0	0	0	0	0	0	0	0	12	0.1	1
2022	12	22	12	49	4	100	0	0	0	0	0	0	-0.02	0	0	11.8	0.1	1
2022	12	22	12	59	4	100	0	0	0	0	0	0	-0.03	0	0	11.2	0.1	1
2022	12	22	13	9	4	76	0	0	0	0	0	0	-0.04	0	0	11.4	0.1	1
2022	12	22	13	19	4	100	0	0	0	0	0	0	-0.05	0	0	11.4	0.1	1
2022	12	22	13	29	4	8	0	0	0	0	0	0	-0.05	0	0	11.4	0.1	1.2
2022	12	22	13	39	4	0	0	0	0	0	0	0	-0.04	0	0	11.4	0.1	1.2
2022	12	22	13	49	4	0	0	0	0	0	0	0	-0.03	0	0	11.6	0.1	1.2
2022	12	22	13	59	4	0	0	0	0	0	0	0	-0.02	0	0	11.6	0.1	1.2
2022	12	22	14	9	4	0	0	0	0	0	0	0	-0.03	0	0	11.6	0.1	1.2
2022	12	22	14	19	4	0	0	0	0	0	0	0	-0.03	0	0	11.4	0.1	1.2
2022	12	22	14	29	4	0	0	0	0	0	0	0	0.05	0	0	12	0.1	1.2
2022	12	22	14	39	4	0	0	0	0	0	0	0	0.04	0	0	12	0.1	1.2
2022	12	22	14	49	4	0	0	0	0	0	0	0	0.07	0	0	12.2	0.1	1.2
2022	12	22	14	59	4	0	0	0	0	0	0	0	0.1	0	0	12.2	0.1	1.2
2022	12	22	15	9	4	0	0	0	0	0	0	0	0.05	0	0	12	0.1	1.2
2022	12	22	15	19	4	0	0	0	0	0	0	0	0.04	0	0	11.6	0.1	1.2
2022	12	22	15	29	4	0	0	0	0	0	0	0	-0.01	0	0	11.4	0.1	1.2
2022	12	22	15	39	4	0	0	0	0	0	0	0	-0.02	0	0	11.4	0.1	1.2
2022	12	22	15	49	4	0	0	0	0	0	0	0	-0.02	0	0	11.4	0.1	1.2
2022	12	22	15	59	4	0	0	0	0	0	0	0	-0.02	0	0	11.4	0.1	1.2

### Reinhackle (0365)

Year	Month	Day	Hour	Minute	Second	IceDetection	Heading	Pitch	Roll	StdDevHeading	StdDevPitch	StdDevRoll	Temperature	Pressure	StdDevPressure	Voltage	CellBegin	CellEnd
2022	12	22	16	9	4	0	0	0	0	0	0	0	-0.01	0	0	11.4	0.1	1.2
2022	12	22	16	19	4	0	0	0	0	0	0	0	-0.01	0	0	11.4	0.1	1.2
2022	12	22	16	29	4	0	0	0	0	0	0	0	-0.02	0	0	11.4	0.1	1.2
2022	12	22	16	39	4	0	0	0	0	0	0	0	-0.03	0	0	11.4	0.1	1.2
2022	12	22	16	49	4	0	0	0	0	0	0	0	-0.04	0	0	11.4	0.1	1.2
2022	12	22	16	59	4	0	0	0	0	0	0	0	-0.04	0	0	11.2	0.1	1.2
2022	12	22	17	9	4	0	0	0	0	0	0	0	-0.05	0	0	11.2	0.1	1.2
2022	12	22	17	19	4	0	0	0	0	0	0	0	-0.06	0	0	11.2	0.1	1.2
2022	12	22	17	29	4	0	0	0	0	0	0	0	-0.07	0	0	11.2	0.1	1.2
2022	12	22	17	39	4	0	0	0	0	0	0	0	-0.08	0	0	11.2	0.1	1.2
2022	12	22	17	49	4	0	0	0	0	0	0	0	-0.08	0	0	11.2	0.1	1.2
2022	12	22	17	59	4	0	0	0	0	0	0	0	-0.08	0	0	11	0.1	1.2
2022	12	22	18	9	4	0	0	0	0	0	0	0	-0.09	0	0	11	0.1	1.2
2022	12	22	18	19	4	0	0	0	0	0	0	0	-0.09	0	0	11	0.1	1.2
2022	12	22	18	29	4	0	0	0	0	0	0	0	-0.09	0	0	11	0.1	1.2
2022	12	22	18	39	4	0	0	0	0	0	0	0	-0.1	0	0	11	0.1	1.2
2022	12	22	18	49	4	0	0	0	0	0	0	0	-0.1	0	0	11	0.1	1.2
2022	12	22	18	59	4	0	0	0	0	0	0	0	-0.1	0	0	11	0.1	1.2
2022	12	22	19	9	4	0	0	0	0	0	0	0	-0.1	0	0	11	0.1	1.2
2022	12	22	19	19	4	0	0	0	0	0	0	0	-0.11	0	0	11	0.1	1.2
2022	12	22	19	29	4	0	0	0	0	0	0	0	-0.11	0	0	11	0.1	1.2
2022	12	22	19	39	4	0	0	0	0	0	0	0	-0.11	0	0	11	0.1	1.2
2022	12	22	19	49	4	0	0	0	0	0	0	0	-0.11	0	0	10.8	0.1	1.2
2022	12	22	19	59	4	0	0	0	0	0	0	0	-0.12	0	0	10.8	0.1	1.2
2022	12	22	20	9	4	0	0	0	0	0	0	0	-0.12	0	0	10.8	0.1	1.2
2022	12	22	20	19	4	0	0	0	0	0	0	0	-0.12	0	0	10.8	0.1	1.2
2022	12	22	20	29	4	0	0	0	0	0	0	0	-0.12	0	0	10.8	0.1	1.2
2022	12	22	20	39	4	0	0	0	0	0	0	0	-0.12	0	0	10.8	0.1	1.2
2022	12	22	20	49	4	0	0	0	0	0	0	0	-0.12	0	0	10.8	0.1	1.2
2022	12	22	20	59	4	0	0	0	0	0	0	0	-0.13	0	0	10.8	0.1	1.2
2022	12	22	21	9	4	0	0	0	0	0	0	0	-0.13	0	0	10.8	0.1	1.2
2022	12	22	21	19	4	0	0	0	0	0	0	0	-0.12	0	0	10.8	0.1	1.2
2022	12	22	21	29	4	0	0	0	0	0	0	0	-0.13	0	0	10.8	0.1	1.2
2022	12	22	21	39	4	0	0	0	0	0	0	0	-0.13	0	0	10.8	0.1	1.2
2022	12	22	21	49	4	0	0	0	0	0	0	0	-0.13	0	0	10.8	0.1	1.2
2022	12	22	21	59	4	0	0	0	0	0	0	0	-0.13	0	0	10.8	0.1	1.2
2022	12	22	22	9	4	0	0	0	0	0	0	0	-0.13	0	0	10.8	0.1	1.2
2022	12	22	22	19	4	0	0	0	0	0	0	0	-0.13	0	0	10.8	0.1	1.2
2022	12	22	22	29	4	0	0	0	0	0	0	0	-0.12	0	0	10.8	0.1	1.2
2022	12	22	22	39	4	0	0	0	0	0	0	0	-0.13	0	0	10.8	0.1	1.2
2022	12	22	22	49	4	0	0	0	0	0	0	0	-0.13	0	0	10.8	0.1	1.2
2022	12	22	22	59	4	0	0	0	0	0	0	0	-0.13	0	0	10.8	0.1	1.2
2022	12	22	23	9	4	0	0	0	0	0	0	0	-0.13	0	0	10.8	0.1	1.2
2022	12	22	23	19	4	0	0	0	0	0	0	0	-0.13	0	0	10.8	0.1	1.2
2022	12	22	23	29	4	8	0	0	0	0	0	0	-0.12	0	0	10.8	0.1	1.2
2022	12	22	23	39	4	0	0	0	0	0	0	0	-0.13	0	0	10.8	0.1	1.2
2022	12	22	23	49	4	0	0	0	0	0	0	0	-0.13	0	0	10.8	0.1	1.2
2022	12	22	23	59	4	0	0	0	0	0	0	0	-0.12	0	0	10.8	0.1	1.2

### Reinhackle (0365)

Year	Month	Day	Hour	Minute	Second	IceDetection	Heading	Pitch	Roll	StdDevHeading	StdDevPitch	StdDevRoll	Temperature	Pressure	StdDevPressure	Voltage	CellBegin	CellEnd
2022	12	23	0	9	4	0	0	0	0	0	0	0	-0.12	0	0	10.8	0.1	1.2
2022	12	23	0	19	4	0	0	0	0	0	0	0	-0.12	0	0	10.8	0.1	1.2
2022	12	23	0	29	4	0	0	0	0	0	0	0	-0.12	0	0	10.8	0.1	1.2
2022	12	23	0	39	4	0	0	0	0	0	0	0	-0.12	0	0	10.8	0.1	1.2
2022	12	23	0	49	4	0	0	0	0	0	0	0	-0.13	0	0	10.8	0.1	1.2
2022	12	23	0	59	4	0	0	0	0	0	0	0	-0.13	0	0	10.8	0.1	1.2
2022	12	23	1	9	4	0	0	0	0	0	0	0	-0.13	0	0	10.8	0.1	1.2
2022	12	23	1	19	4	0	0	0	0	0	0	0	-0.13	0	0	10.8	0.1	1.2
2022	12	23	1	29	4	0	0	0	0	0	0	0	-0.13	0	0	10.8	0.1	1.2
2022	12	23	1	39	4	0	0	0	0	0	0	0	-0.13	0	0	10.8	0.1	1.2
2022	12	23	1	49	4	0	0	0	0	0	0	0	-0.13	0	0	10.8	0.1	1.2
2022	12	23	1	59	4	0	0	0	0	0	0	0	-0.13	0	0	10.8	0.1	1.2
2022	12	23	2	9	4	0	0	0	0	0	0	0	-0.14	0	0	10.8	0.1	1.2
2022	12	23	2	19	4	0	0	0	0	0	0	0	-0.14	0	0	10.8	0.1	1.2
2022	12	23	2	29	4	0	0	0	0	0	0	0	-0.14	0	0	10.8	0.1	1.2
2022	12	23	2	39	4	0	0	0	0	0	0	0	-0.14	0	0	10.8	0.1	1.2
2022	12	23	2	49	4	0	0	0	0	0	0	0	-0.14	0	0	10.8	0.1	1.2
2022	12	23	2	59	4	0	0	0	0	0	0	0	-0.14	0	0	10.8	0.1	1.2
2022	12	23	3	9	4	0	0	0	0	0	0	0	-0.14	0	0	10.8	0.1	1.2
2022	12	23	3	19	4	0	0	0	0	0	0	0	-0.14	0	0	10.8	0.1	1.2
2022	12	23	3	29	4	0	0	0	0	0	0	0	-0.14	0	0	10.8	0.1	1.2
2022	12	23	3	39	4	0	0	0	0	0	0	0	-0.14	0	0	10.8	0.1	1.2
2022	12	23	3	49	4	0	0	0	0	0	0	0	-0.14	0	0	10.8	0.1	1.2
2022	12	23	3	59	4	0	0	0	0	0	0	0	-0.14	0	0	10.8	0.1	1.2
2022	12	23	4	9	4	0	0	0	0	0	0	0	-0.15	0	0	10.8	0.1	1.2
2022	12	23	4	19	4	0	0	0	0	0	0	0	-0.14	0	0	10.8	0.1	1.2
2022	12	23	4	29	4	0	0	0	0	0	0	0	-0.14	0	0	10.8	0.1	1.2
2022	12	23	4	39	4	0	0	0	0	0	0	0	-0.14	0	0	10.8	0.1	1.2
2022	12	23	4	49	4	0	0	0	0	0	0	0	-0.14	0	0	10.8	0.1	1.2
2022	12	23	4	59	4	0	0	0	0	0	0	0	-0.14	0	0	10.8	0.1	1.2
2022	12	23	5	9	4	0	0	0	0	0	0	0	-0.14	0	0	10.8	0.1	1.2
2022	12	23	5	19	4	0	0	0	0	0	0	0	-0.14	0	0	10.8	0.1	1.2
2022	12	23	5	29	4	0	0	0	0	0	0	0	-0.14	0	0	10.8	0.1	1.2
2022	12	23	5	39	4	0	0	0	0	0	0	0	-0.15	0	0	10.8	0.1	1.2
2022	12	23	5	49	4	0	0	0	0	0	0	0	-0.15	0	0	10.8	0.1	1.2
2022	12	23	5	59	4	0	0	0	0	0	0	0	-0.15	0	0	10.8	0.1	1.2
2022	12	23	6	9	4	0	0	0	0	0	0	0	-0.14	0	0	10.8	0.1	1.2
2022	12	23	6	19	4	0	0	0	0	0	0	0	-0.14	0	0	10.6	0.1	1.2
2022	12	23	6	29	4	0	0	0	0	0	0	0	-0.15	0	0	10.6	0.1	1.2
2022	12	23	6	39	4	0	0	0	0	0	0	0	-0.15	0	0	10.6	0.1	1.2
2022	12	23	6	49	4	0	0	0	0	0	0	0	-0.15	0	0	10.6	0.1	1.2
2022	12	23	6	59	4	0	0	0	0	0	0	0	-0.15	0	0	10.6	0.1	1.2
2022	12	23	7	9	4	0	0	0	0	0	0	0	-0.15	0	0	10.6	0.1	1.2
2022	12	23	7	19	4	56	0	0	0	0	0	0	-0.15	0	0	10.6	0.1	1
2022	12	23	7	29	4	10	0	0	0	0	0	0	-0.15	0	0	10.6	0.1	1.2
2022	12	23	7	39	4	0	0	0	0	0	0	0	-0.16	0	0	10.6	0.1	1.2
2022	12	23	7	49	4	41	0	0	0	0	0	0	-0.16	0	0	10.6	0.1	1.2
2022	12	23	7	59	4	23	0	0	0	0	0	0	-0.16	0	0	10.6	0.1	1.2

### Reinhackle (0365)

Year	Month	Day	Hour	Minute	Second	IceDetection	Heading	Pitch	Roll	StdDevHeading	StdDevPitch	StdDevRoll	Temperature	Pressure	StdDevPressure	Voltage	CellBegin	CellEnd
2022	12	23	8	9	4	100	0	0	0	0	0	0	-0.16	0	0	10.6	0.1	1
2022	12	23	8	19	4	28	0	0	0	0	0	0	-0.16	0	0	10.6	0.1	1.2
2022	12	23	8	29	4	36	0	0	0	0	0	0	-0.15	0	0	10.8	0.1	1.2
2022	12	23	8	39	4	15	0	0	0	0	0	0	-0.15	0	0	11	0.1	1.2
2022	12	23	8	49	4	44	0	0	0	0	0	0	-0.15	0	0	11.4	0.1	1.2
2022	12	23	8	59	4	28	0	0	0	0	0	0	-0.15	0	0	11.6	0.1	1.2
2022	12	23	9	9	4	59	0	0	0	0	0	0	-0.15	0	0	11.8	0.1	1
2022	12	23	9	19	4	100	0	0	0	0	0	0	-0.13	0	0	12	0.1	1
2022	12	23	9	29	4	85	0	0	0	0	0	0	-0.08	0	0	12.2	0.1	1
2022	12	23	9	39	4	100	0	0	0	0	0	0	-0.03	0	0	12.2	0.1	1
2022	12	23	9	49	4	65	0	0	0	0	0	0	-0.01	0	0	12.2	0.1	1
2022	12	23	9	59	4	100	0	0	0	0	0	0	0.02	0	0	12.2	0.1	1
2022	12	23	10	9	4	100	0	0	0	0	0	0	0.05	0	0	12.8	0.1	1
2022	12	23	10	19	4	100	0	0	0	0	0	0	0.1	0	0	12.2	0.1	1
2022	12	23	10	29	4	100	0	0	0	0	0	0	0.08	0	0	12.6	0.1	1
2022	12	23	10	39	4	100	0	0	0	0	0	0	0.1	0	0	12.6	0.1	1
2022	12	23	10	49	4	100	0	0	0	0	0	0	0.13	0	0	12.8	0.1	1
2022	12	23	10	59	4	99	0	0	0	0	0	0	0.18	0	0	12.8	0.1	1
2022	12	23	11	9	4	100	0	0	0	0	0	0	0.19	0	0	12.8	0.1	1
2022	12	23	11	19	4	39	0	0	0	0	0	0	0.21	0	0	12.2	0.1	1.2
2022	12	23	11	29	4	48	0	0	0	0	0	0	0.23	0	0	12.6	0.1	1.2
2022	12	23	11	39	4	78	0	0	0	0	0	0	0.25	0	0	12.8	0.1	1
2022	12	23	11	49	4	100	0	0	0	0	0	0	0.28	0	0	13	0.1	1
2022	12	23	11	59	4	69	0	0	0	0	0	0	0.29	0	0	12.4	0.1	1
2022	12	23	12	9	4	32	0	0	0	0	0	0	0.27	0	0	12.6	0.1	1.2
2022	12	23	12	19	4	5	0	0	0	0	0	0	0.31	0	0	13	0.1	1.2
2022	12	23	12	29	4	0	0	0	0	0	0	0	0.31	0	0	12.4	0.1	1.2
2022	12	23	12	39	4	0	0	0	0	0	0	0	0.3	0	0	12.8	0.1	1.2
2022	12	23	12	49	4	0	0	0	0	0	0	0	0.27	0	0	13	0.1	1.2
2022	12	23	12	59	4	0	0	0	0	0	0	0	0.32	0	0	13	0.1	1.2
2022	12	23	13	9	4	0	0	0	0	0	0	0	0.3	0	0	13	0.1	1.2
2022	12	23	13	19	4	0	0	0	0	0	0	0	0.32	0	0	13	0.1	1.2
2022	12	23	13	29	4	0	0	0	0	0	0	0	0.29	0	0	12.6	0.1	1.2
2022	12	23	13	39	4	0	0	0	0	0	0	0	0.3	0	0	12.6	0.1	1.2
2022	12	23	13	49	4	0	0	0	0	0	0	0	0.27	0	0	12.8	0.1	1.2
2022	12	23	13	59	4	0	0	0	0	0	0	0	0.29	0	0	13	0.1	1.2
2022	12	23	14	9	4	0	0	0	0	0	0	0	0.29	0	0	13	0.1	1.2
2022	12	23	14	19	4	0	0	0	0	0	0	0	0.27	0	0	12.2	0.1	1.2
2022	12	23	14	29	4	0	0	0	0	0	0	0	0.27	0	0	12.2	0.1	1.2
2022	12	23	14	39	4	0	0	0	0	0	0	0	0.27	0	0	12.2	0.1	1.2
2022	12	23	14	49	4	0	0	0	0	0	0	0	0.25	0	0	12.2	0.1	1.2
2022	12	23	14	59	4	0	0	0	0	0	0	0	0.23	0	0	12	0.1	1.2
2022	12	23	15	9	4	0	0	0	0	0	0	0	0.2	0	0	12	0.1	1.2
2022	12	23	15	19	4	0	0	0	0	0	0	0	0.16	0	0	11.8	0.1	1.2
2022	12	23	15	29	4	0	0	0	0	0	0	0	0.18	0	0	12	0.1	1.2
2022	12	23	15	39	4	0	0	0	0	0	0	0	0.19	0	0	12	0.1	1.2
2022	12	23	15	49	4	0	0	0	0	0	0	0	0.15	0	0	12	0.1	1.2
2022	12	23	15	59	4	0	0	0	0	0	0	0	0.15	0	0	11.8	0.1	1.2

### Reinhackle (0365)

Year	Month	Day	Hour	Minute	Second	IceDetection	Heading	Pitch	Roll	StdDevHeading	StdDevPitch	StdDevRoll	Temperature	Pressure	StdDevPressure	Voltage	CellBegin	CellEnd
2022	12	23	16	9	4	0	0	0	0	0	0	0	0.13	0	0	11.8	0.1	1.2
2022	12	23	16	19	4	0	0	0	0	0	0	0	0.08	0	0	11.8	0.1	1.2
2022	12	23	16	29	4	0	0	0	0	0	0	0	0.07	0	0	11.6	0.1	1.2
2022	12	23	16	39	4	0	0	0	0	0	0	0	0.06	0	0	11.6	0.1	1.2
2022	12	23	16	49	4	0	0	0	0	0	0	0	0.06	0	0	11.4	0.1	1.2
2022	12	23	16	59	4	0	0	0	0	0	0	0	0.05	0	0	11.2	0.1	1.2
2022	12	23	17	9	4	0	0	0	0	0	0	0	0.05	0	0	11.2	0.1	1.2
2022	12	23	17	19	4	0	0	0	0	0	0	0	0.04	0	0	11.2	0.1	1.2
2022	12	23	17	29	4	0	0	0	0	0	0	0	0.04	0	0	11.2	0.1	1.2
2022	12	23	17	39	4	0	0	0	0	0	0	0	0.03	0	0	11.2	0.1	1.2
2022	12	23	17	49	4	0	0	0	0	0	0	0	0.02	0	0	11	0.1	1.2
2022	12	23	17	59	4	0	0	0	0	0	0	0	0.02	0	0	11	0.1	1.2
2022	12	23	18	9	4	0	0	0	0	0	0	0	0.02	0	0	11	0.1	1.2
2022	12	23	18	19	4	0	0	0	0	0	0	0	0.02	0	0	11	0.1	1.2
2022	12	23	18	29	4	0	0	0	0	0	0	0	0.01	0	0	11	0.1	1.2
2022	12	23	18	39	4	3	0	0	0	0	0	0	0.01	0	0	11	0.1	1.2
2022	12	23	18	49	4	0	0	0	0	0	0	0	0.01	0	0	11	0.1	1.2
2022	12	23	18	59	4	0	0	0	0	0	0	0	0	0	0	11	0.1	1.2
2022	12	23	19	9	4	0	0	0	0	0	0	0	0	0	0	11	0.1	1.2
2022	12	23	19	19	4	0	0	0	0	0	0	0	0	0	0	11	0.1	1.2
2022	12	23	19	29	4	0	0	0	0	0	0	0	-0.01	0	0	11	0.1	1.2
2022	12	23	19	39	4	0	0	0	0	0	0	0	-0.01	0	0	11	0.1	1.2
2022	12	23	19	49	4	0	0	0	0	0	0	0	-0.02	0	0	11	0.1	1.2
2022	12	23	19	59	4	0	0	0	0	0	0	0	-0.02	0	0	11	0.1	1.2
2022	12	23	20	9	4	0	0	0	0	0	0	0	-0.02	0	0	11	0.1	1.2
2022	12	23	20	19	4	0	0	0	0	0	0	0	-0.02	0	0	11	0.1	1.2
2022	12	23	20	29	4	0	0	0	0	0	0	0	-0.02	0	0	11	0.1	1.2
2022	12	23	20	39	4	0	0	0	0	0	0	0	-0.03	0	0	11	0.1	1.2
2022	12	23	20	49	4	0	0	0	0	0	0	0	-0.03	0	0	11	0.1	1.2
2022	12	23	20	59	4	0	0	0	0	0	0	0	-0.04	0	0	11	0.1	1.2
2022	12	23	21	9	4	0	0	0	0	0	0	0	-0.04	0	0	11	0.1	1.2
2022	12	23	21	19	4	0	0	0	0	0	0	0	-0.04	0	0	11	0.1	1.2
2022	12	23	21	29	4	0	0	0	0	0	0	0	-0.05	0	0	11	0.1	1.2
2022	12	23	21	39	4	0	0	0	0	0	0	0	-0.04	0	0	11	0.1	1.2
2022	12	23	21	49	4	0	0	0	0	0	0	0	-0.05	0	0	11	0.1	1.2
2022	12	23	21	59	4	0	0	0	0	0	0	0	-0.05	0	0	11	0.1	1.2
2022	12	23	22	9	4	0	0	0	0	0	0	0	-0.05	0	0	11	0.1	1.2
2022	12	23	22	19	4	0	0	0	0	0	0	0	-0.05	0	0	11	0.1	1.2
2022	12	23	22	29	4	0	0	0	0	0	0	0	-0.06	0	0	11	0.1	1.2
2022	12	23	22	39	4	0	0	0	0	0	0	0	-0.06	0	0	11	0.1	1.2
2022	12	23	22	49	4	0	0	0	0	0	0	0	-0.06	0	0	11	0.1	1.2
2022	12	23	22	59	4	0	0	0	0	0	0	0	-0.06	0	0	11	0.1	1.2
2022	12	23	23	9	4	0	0	0	0	0	0	0	-0.06	0	0	11	0.1	1.2
2022	12	23	23	19	4	0	0	0	0	0	0	0	-0.07	0	0	11	0.1	1.2
2022	12	23	23	29	4	0	0	0	0	0	0	0	-0.06	0	0	11	0.1	1.2
2022	12	23	23	39	4	0	0	0	0	0	0	0	-0.06	0	0	11	0.1	1.2
2022	12	23	23	49	4	0	0	0	0	0	0	0	-0.06	0	0	11	0.1	1.2
2022	12	23	23	59	4	0	0	0	0	0	0	0	-0.07	0	0	11	0.1	1.2



### Reinhackle (0365)

Year	Month	Day	Hour	Minute	Second	IceDetection	Heading	Pitch	Roll	StdDevHeading	StdDevPitch	StdDevRoll	Temperature	Pressure	StdDevPressure	Voltage	CellBegin	CellEnd
2022	12	24	0	9	4	0	0	0	0	0	0	0	-0.07	0	0	11	0.1	1.2
2022	12	24	0	19	4	0	0	0	0	0	0	0	-0.07	0	0	11	0.1	1.2
2022	12	24	0	29	4	0	0	0	0	0	0	0	-0.07	0	0	11	0.1	1.2
2022	12	24	0	39	4	0	0	0	0	0	0	0	-0.08	0	0	11	0.1	1.2
2022	12	24	0	49	4	0	0	0	0	0	0	0	-0.08	0	0	11	0.1	1.2
2022	12	24	0	59	4	0	0	0	0	0	0	0	-0.08	0	0	11	0.1	1.2
2022	12	24	1	9	4	0	0	0	0	0	0	0	-0.09	0	0	11	0.1	1.2
2022	12	24	1	19	4	0	0	0	0	0	0	0	-0.09	0	0	11	0.1	1.2
2022	12	24	1	29	4	0	0	0	0	0	0	0	-0.09	0	0	11	0.1	1.2
2022	12	24	1	39	4	0	0	0	0	0	0	0	-0.09	0	0	11	0.1	1.2
2022	12	24	1	49	4	0	0	0	0	0	0	0	-0.09	0	0	11	0.1	1.2
2022	12	24	1	59	4	0	0	0	0	0	0	0	-0.09	0	0	10.8	0.1	1.2
2022	12	24	2	9	4	0	0	0	0	0	0	0	-0.1	0	0	11	0.1	1.2
2022	12	24	2	19	4	0	0	0	0	0	0	0	-0.1	0	0	10.8	0.1	1.2
2022	12	24	2	29	4	0	0	0	0	0	0	0	-0.1	0	0	10.8	0.1	1.2
2022	12	24	2	39	4	0	0	0	0	0	0	0	-0.1	0	0	10.8	0.1	1.2
2022	12	24	2	49	4	0	0	0	0	0	0	0	-0.11	0	0	11	0.1	1.2
2022	12	24	2	59	4	0	0	0	0	0	0	0	-0.11	0	0	11	0.1	1.2
2022	12	24	3	9	4	0	0	0	0	0	0	0	-0.12	0	0	11	0.1	1.2
2022	12	24	3	19	4	0	0	0	0	0	0	0	-0.12	0	0	11	0.1	1.2
2022	12	24	3	29	4	0	0	0	0	0	0	0	-0.11	0	0	11	0.1	1.2
2022	12	24	3	39	4	0	0	0	0	0	0	0	-0.12	0	0	11	0.1	1.2
2022	12	24	3	49	4	0	0	0	0	0	0	0	-0.12	0	0	11	0.1	1.2
2022	12	24	3	59	4	0	0	0	0	0	0	0	-0.13	0	0	11	0.1	1.2
2022	12	24	4	9	4	0	0	0	0	0	0	0	-0.13	0	0	10.8	0.1	1.2
2022	12	24	4	19	4	0	0	0	0	0	0	0	-0.13	0	0	10.8	0.1	1.2
2022	12	24	4	29	4	0	0	0	0	0	0	0	-0.13	0	0	10.8	0.1	1.2
2022	12	24	4	39	4	0	0	0	0	0	0	0	-0.14	0	0	10.8	0.1	1.2
2022	12	24	4	49	4	0	0	0	0	0	0	0	-0.14	0	0	10.8	0.1	1.2
2022	12	24	4	59	4	0	0	0	0	0	0	0	-0.14	0	0	10.8	0.1	1.2
2022	12	24	5	9	4	0	0	0	0	0	0	0	-0.14	0	0	11	0.1	1.2
2022	12	24	5	19	4	0	0	0	0	0	0	0	-0.14	0	0	11	0.1	1.2
2022	12	24	5	29	4	0	0	0	0	0	0	0	-0.14	0	0	11	0.1	1.2
2022	12	24	5	39	4	0	0	0	0	0	0	0	-0.15	0	0	11	0.1	1.2
2022	12	24	5	49	4	0	0	0	0	0	0	0	-0.15	0	0	11	0.1	1.2
2022	12	24	5	59	4	0	0	0	0	0	0	0	-0.15	0	0	11	0.1	1.2
2022	12	24	6	9	4	0	0	0	0	0	0	0	-0.15	0	0	11	0.1	1.2
2022	12	24	6	19	4	0	0	0	0	0	0	0	-0.15	0	0	11	0.1	1.2
2022	12	24	6	29	4	0	0	0	0	0	0	0	-0.16	0	0	10.8	0.1	1.2
2022	12	24	6	39	4	0	0	0	0	0	0	0	-0.16	0	0	10.8	0.1	1.2
2022	12	24	6	49	4	0	0	0	0	0	0	0	-0.16	0	0	10.8	0.1	1.2
2022	12	24	6	59	4	0	0	0	0	0	0	0	-0.16	0	0	10.8	0.1	1.2
2022	12	24	7	9	4	0	0	0	0	0	0	0	-0.17	0	0	10.8	0.1	1.2
2022	12	24	7	19	4	2	0	0	0	0	0	0	-0.17	0	0	10.8	0.1	1.2
2022	12	24	7	29	4	0	0	0	0	0	0	0	-0.17	0	0	10.8	0.1	1.2
2022	12	24	7	39	4	0	0	0	0	0	0	0	-0.17	0	0	10.8	0.1	1.2
2022	12	24	7	49	4	0	0	0	0	0	0	0	-0.17	0	0	10.8	0.1	1.2
2022	12	24	7	59	4	0	0	0	0	0	0	0	-0.18	0	0	10.8	0.1	1.2

### Reinhackle (0365)

Year	Month	Day	Hour	Minute	Second	IceDetection	Heading	Pitch	Roll	StdDevHeading	StdDevPitch	StdDevRoll	Temperature	Pressure	StdDevPressure	Voltage	CellBegin	CellEnd
2022	12	24	8	9	4	0	0	0	0	0	0	0	-0.18	0	0	10.8	0.1	1.2
2022	12	24	8	19	4	12	0	0	0	0	0	0	-0.17	0	0	10.8	0.1	1.2
2022	12	24	8	29	4	0	0	0	0	0	0	0	-0.17	0	0	10.8	0.1	1.2
2022	12	24	8	39	4	0	0	0	0	0	0	0	-0.17	0	0	11.2	0.1	1.2
2022	12	24	8	49	4	0	0	0	0	0	0	0	-0.16	0	0	11.4	0.1	1.2
2022	12	24	8	59	4	3	0	0	0	0	0	0	-0.16	0	0	11.6	0.1	1.2
2022	12	24	9	9	4	0	0	0	0	0	0	0	-0.16	0	0	11.8	0.1	1.2
2022	12	24	9	19	4	0	0	0	0	0	0	0	-0.15	0	0	11.8	0.1	1.2
2022	12	24	9	29	4	0	0	0	0	0	0	0	-0.09	0	0	12	0.1	1.2
2022	12	24	9	39	4	100	0	0	0	0	0	0	-0.05	0	0	12	0.1	1
2022	12	24	9	49	4	25	0	0	0	0	0	0	-0.03	0	0	12	0.1	1.2
2022	12	24	9	59	4	25	0	0	0	0	0	0	0.01	0	0	12.2	0.1	1.2
2022	12	24	10	9	4	12	0	0	0	0	0	0	0.04	0	0	12.2	0.1	1.2
2022	12	24	10	19	4	7	0	0	0	0	0	0	0.06	0	0	12.2	0.1	1.2
2022	12	24	10	29	4	0	0	0	0	0	0	0	0.06	0	0	12.6	0.1	1.2
2022	12	24	10	39	4	98	0	0	0	0	0	0	0.09	0	0	12.6	0.1	1
2022	12	24	10	49	4	8	0	0	0	0	0	0	0.12	0	0	12.6	0.1	1.2
2022	12	24	10	59	4	20	0	0	0	0	0	0	0.15	0	0	12.6	0.1	1.2
2022	12	24	11	9	4	0	0	0	0	0	0	0	0.15	0	0	12.8	0.1	1.2
2022	12	24	11	19	4	5	0	0	0	0	0	0	0.19	0	0	13.2	0.1	1.2
2022	12	24	11	29	4	0	0	0	0	0	0	0	0.22	0	0	13	0.1	1.2
2022	12	24	11	39	4	0	0	0	0	0	0	0	0.22	0	0	13	0.1	1.2
2022	12	24	11	49	4	0	0	0	0	0	0	0	0.24	0	0	13	0.1	1.2
2022	12	24	11	59	4	0	0	0	0	0	0	0	0.26	0	0	13.2	0.1	1.2
2022	12	24	12	9	4	0	0	0	0	0	0	0	0.25	0	0	13.2	0.1	1.2
2022	12	24	12	19	4	0	0	0	0	0	0	0	0.29	0	0	13.2	0.1	1.2
2022	12	24	12	29	4	0	0	0	0	0	0	0	0.29	0	0	13.2	0.1	1.2
2022	12	24	12	39	4	0	0	0	0	0	0	0	0.3	0	0	13.2	0.1	1.2
2022	12	24	12	49	4	0	0	0	0	0	0	0	0.32	0	0	12.8	0.1	1.2
2022	12	24	12	59	4	0	0	0	0	0	0	0	0.34	0	0	12.8	0.1	1.2
2022	12	24	13	9	4	0	0	0	0	0	0	0	0.28	0	0	12.8	0.1	1.2
2022	12	24	13	19	4	0	0	0	0	0	0	0	0.33	0	0	12.8	0.1	1.2
2022	12	24	13	29	4	0	0	0	0	0	0	0	0.33	0	0	12.8	0.1	1.2
2022	12	24	13	39	4	0	0	0	0	0	0	0	0.31	0	0	12.6	0.1	1.2
2022	12	24	13	49	4	0	0	0	0	0	0	0	0.33	0	0	12.6	0.1	1.2
2022	12	24	13	59	4	0	0	0	0	0	0	0	0.32	0	0	12.6	0.1	1.2
2022	12	24	14	9	4	0	0	0	0	0	0	0	0.31	0	0	12.6	0.1	1.2
2022	12	24	14	19	4	0	0	0	0	0	0	0	0.31	0	0	12.6	0.1	1.2
2022	12	24	14	29	4	0	0	0	0	0	0	0	0.31	0	0	12.6	0.1	1.2
2022	12	24	14	39	4	0	0	0	0	0	0	0	0.3	0	0	12.4	0.1	1.2
2022	12	24	14	49	4	0	0	0	0	0	0	0	0.29	0	0	12.4	0.1	1.2
2022	12	24	14	59	4	0	0	0	0	0	0	0	0.28	0	0	12.2	0.1	1.2
2022	12	24	15	9	4	0	0	0	0	0	0	0	0.25	0	0	12.2	0.1	1.2
2022	12	24	15	19	4	0	0	0	0	0	0	0	0.23	0	0	12.2	0.1	1.2
2022	12	24	15	29	4	0	0	0	0	0	0	0	0.22	0	0	12.2	0.1	1.2
2022	12	24	15	39	4	0	0	0	0	0	0	0	0.21	0	0	12.2	0.1	1.2
2022	12	24	15	49	4	0	0	0	0	0	0	0	0.18	0	0	12.6	0.1	1.2
2022	12	24	15	59	4	0	0	0	0	0	0	0	0.17	0	0	12.4	0.1	1.2

### Reinhackle (0365)

Year	Month	Day	Hour	Minute	Second	IceDetection	Heading	Pitch	Roll	StdDevHeading	StdDevPitch	StdDevRoll	Temperature	Pressure	StdDevPressure	Voltage	CellBegin	CellEnd
2022	12	24	16	9	4	0	0	0	0	0	0	0	0.16	0	0	12.2	0.1	1.2
2022	12	24	16	19	4	0	0	0	0	0	0	0	0.12	0	0	12	0.1	1.2
2022	12	24	16	29	4	0	0	0	0	0	0	0	0.11	0	0	12	0.1	1.2
2022	12	24	16	39	4	0	0	0	0	0	0	0	0.11	0	0	11.8	0.1	1.2
2022	12	24	16	49	4	0	0	0	0	0	0	0	0.11	0	0	11.8	0.1	1.2
2022	12	24	16	59	4	0	0	0	0	0	0	0	0.1	0	0	11.6	0.1	1.2
2022	12	24	17	9	4	0	0	0	0	0	0	0	0.1	0	0	11.6	0.1	1.2
2022	12	24	17	19	4	0	0	0	0	0	0	0	0.09	0	0	11.6	0.1	1.2
2022	12	24	17	29	4	0	0	0	0	0	0	0	0.09	0	0	11.6	0.1	1.2
2022	12	24	17	39	4	0	0	0	0	0	0	0	0.08	0	0	11.6	0.1	1.2
2022	12	24	17	49	4	0	0	0	0	0	0	0	0.08	0	0	11.6	0.1	1.2
2022	12	24	17	59	4	0	0	0	0	0	0	0	0.07	0	0	11.4	0.1	1.2
2022	12	24	18	9	4	0	0	0	0	0	0	0	0.07	0	0	11.4	0.1	1.2
2022	12	24	18	19	4	0	0	0	0	0	0	0	0.07	0	0	10.6	0.1	1.2
2022	12	24	18	29	4	0	0	0	0	0	0	0	0.07	0	0	10.4	0.1	1.2
2022	12	24	18	39	4	0	0	0	0	0	0	0	0.06	0	0	11.2	0.1	1.2
2022	12	24	18	49	4	0	0	0	0	0	0	0	0.06	0	0	11	0.1	1.2
2022	12	24	18	59	4	0	0	0	0	0	0	0	0.06	0	0	11	0.1	1.2
2022	12	24	19	9	4	0	0	0	0	0	0	0	0.05	0	0	10.6	0.1	1.2
2022	12	24	19	19	4	0	0	0	0	0	0	0	0.05	0	0	10.8	0.1	1.2
2022	12	24	19	29	4	0	0	0	0	0	0	0	0.05	0	0	11	0.1	1.2
2022	12	24	19	39	4	0	0	0	0	0	0	0	0.04	0	0	11.4	0.1	1.2
2022	12	24	19	49	4	0	0	0	0	0	0	0	0.04	0	0	11.4	0.1	1.2
2022	12	24	19	59	4	0	0	0	0	0	0	0	0.04	0	0	11.4	0.1	1.2
2022	12	24	20	9	4	0	0	0	0	0	0	0	0.03	0	0	11.2	0.1	1.2
2022	12	24	20	19	4	0	0	0	0	0	0	0	0.03	0	0	11.4	0.1	1.2
2022	12	24	20	29	4	0	0	0	0	0	0	0	0.03	0	0	11.4	0.1	1.2
2022	12	24	20	39	4	0	0	0	0	0	0	0	0.02	0	0	11.4	0.1	1.2
2022	12	24	20	49	4	0	0	0	0	0	0	0	0.02	0	0	11.4	0.1	1.2
2022	12	24	20	59	4	0	0	0	0	0	0	0	0.02	0	0	11.4	0.1	1.2
2022	12	24	21	9	4	0	0	0	0	0	0	0	0.02	0	0	11.2	0.1	1.2
2022	12	24	21	19	4	0	0	0	0	0	0	0	0.02	0	0	11.2	0.1	1.2
2022	12	24	21	29	4	0	0	0	0	0	0	0	0.01	0	0	11.2	0.1	1.2
2022	12	24	21	39	4	0	0	0	0	0	0	0	0.01	0	0	11	0.1	1.2
2022	12	24	21	49	4	0	0	0	0	0	0	0	0.01	0	0	10.6	0.1	1.2
2022	12	24	21	59	4	0	0	0	0	0	0	0	0.01	0	0	10.8	0.1	1.2
2022	12	24	22	9	4	0	0	0	0	0	0	0	0.01	0	0	10.4	0.1	1.2
2022	12	24	22	19	4	0	0	0	0	0	0	0	0.01	0	0	10.4	0.1	1.2
2022	12	24	22	29	4	0	0	0	0	0	0	0	0.01	0	0	10.6	0.1	1.2
2022	12	24	22	39	4	0	0	0	0	0	0	0	0.01	0	0	10.6	0.1	1.2
2022	12	24	22	49	4	0	0	0	0	0	0	0	0.01	0	0	10.6	0.1	1.2
2022	12	24	22	59	4	0	0	0	0	0	0	0	0.01	0	0	10.6	0.1	1.2
2022	12	24	23	9	4	0	0	0	0	0	0	0	0.01	0	0	10.6	0.1	1.2
2022	12	24	23	19	4	0	0	0	0	0	0	0	0	0	0	10.2	0.1	1.2
2022	12	24	23	29	4	0	0	0	0	0	0	0	0.01	0	0	10.6	0.1	1.2
2022	12	24	23	39	4	0	0	0	0	0	0	0	0	0	0	11.2	0.1	1.2
2022	12	24	23	49	4	0	0	0	0	0	0	0	0	0	0	10.6	0.1	1.2
2022	12	24	23	59	4	0	0	0	0	0	0	0	0.01	0	0	10	0.1	1.2

### Reinhackle (0365)

Year	Month	Day	Hour	Minute	Second	IceDetection	Heading	Pitch	Roll	StdDevHeading	StdDevPitch	StdDevRoll	Temperature	Pressure	StdDevPressure	Voltage	CellBegin	CellEnd
2022	12	25	0	9	4	0	0	0	0	0	0	0	0.01	0	0	9.8	0.1	1.2
2022	12	25	0	19	4	0	0	0	0	0	0	0	0.01	0	0	11.4	0.1	1.2
2022	12	25	0	29	4	0	0	0	0	0	0	0	0.01	0	0	11.4	0.1	1.2
2022	12	25	0	39	4	0	0	0	0	0	0	0	0	0	0	11.4	0.1	1.2
2022	12	25	0	49	4	0	0	0	0	0	0	0	0	0	0	11.4	0.1	1.2
2022	12	25	0	59	4	0	0	0	0	0	0	0	0	0	0	11.2	0.1	1.2
2022	12	25	1	9	4	0	0	0	0	0	0	0	0	0	0	11.2	0.1	1.2
2022	12	25	1	19	4	0	0	0	0	0	0	0	0	0	0	10.6	0.1	1.2
2022	12	25	1	29	4	0	0	0	0	0	0	0	0.01	0	0	10.4	0.1	1.2
2022	12	25	1	39	4	0	0	0	0	0	0	0	0	0	0	10.6	0.1	1.2
2022	12	25	1	49	4	0	0	0	0	0	0	0	0	0	0	10.6	0.1	1.2
2022	12	25	1	59	4	0	0	0	0	0	0	0	-0.01	0	0	10.6	0.1	1.2
2022	12	25	2	9	4	0	0	0	0	0	0	0	-0.01	0	0	10.6	0.1	1.2
2022	12	25	2	19	4	0	0	0	0	0	0	0	-0.01	0	0	10.6	0.1	1.2
2022	12	25	2	29	4	0	0	0	0	0	0	0	-0.01	0	0	10.6	0.1	1.2
2022	12	25	2	39	4	0	0	0	0	0	0	0	-0.01	0	0	10.8	0.1	1.2
2022	12	25	2	49	4	0	0	0	0	0	0	0	-0.01	0	0	10.6	0.1	1.2
2022	12	25	2	59	4	0	0	0	0	0	0	0	-0.02	0	0	10.6	0.1	1.2
2022	12	25	3	9	4	0	0	0	0	0	0	0	-0.02	0	0	10.6	0.1	1.2
2022	12	25	3	19	4	0	0	0	0	0	0	0	-0.02	0	0	10.6	0.1	1.2
2022	12	25	3	29	4	0	0	0	0	0	0	0	-0.03	0	0	10.6	0.1	1.2
2022	12	25	3	39	4	0	0	0	0	0	0	0	-0.03	0	0	10.6	0.1	1.2
2022	12	25	3	49	4	0	0	0	0	0	0	0	-0.04	0	0	10.8	0.1	1.2
2022	12	25	3	59	4	0	0	0	0	0	0	0	-0.04	0	0	10.6	0.1	1.2
2022	12	25	4	9	4	0	0	0	0	0	0	0	-0.04	0	0	10.2	0.1	1.2
2022	12	25	4	19	4	0	0	0	0	0	0	0	-0.04	0	0	10.2	0.1	1.2
2022	12	25	4	29	4	0	0	0	0	0	0	0	-0.05	0	0	10.4	0.1	1.2
2022	12	25	4	39	4	0	0	0	0	0	0	0	-0.05	0	0	10.4	0.1	1.2
2022	12	25	4	49	4	0	0	0	0	0	0	0	-0.06	0	0	10.2	0.1	1.2
2022	12	25	4	59	4	0	0	0	0	0	0	0	-0.06	0	0	10.2	0.1	1.2
2022	12	25	5	9	4	0	0	0	0	0	0	0	-0.06	0	0	10	0.1	1.2
2022	12	25	5	19	4	0	0	0	0	0	0	0	-0.06	0	0	10	0.1	1.2
2022	12	25	5	29	4	0	0	0	0	0	0	0	-0.07	0	0	10	0.1	1.2
2022	12	25	5	39	4	0	0	0	0	0	0	0	-0.06	0	0	10	0.1	1.2
2022	12	25	5	49	4	0	0	0	0	0	0	0	-0.07	0	0	10	0.1	1.2
2022	12	25	5	59	4	0	0	0	0	0	0	0	-0.07	0	0	9.8	0.1	1.2
2022	12	25	6	9	4	0	0	0	0	0	0	0	-0.08	0	0	9.8	0.1	1.2
2022	12	25	6	19	4	0	0	0	0	0	0	0	-0.09	0	0	9.8	0.1	1.2
2022	12	25	6	29	4	0	0	0	0	0	0	0	-0.09	0	0	9.8	0.1	1.2
2022	12	25	6	39	4	0	0	0	0	0	0	0	-0.09	0	0	9.8	0.1	1.2
2022	12	25	6	49	4	0	0	0	0	0	0	0	-0.1	0	0	10	0.1	1.2
2022	12	25	6	59	4	0	0	0	0	0	0	0	-0.1	0	0	10.2	0.1	1.2
2022	12	25	7	9	4	0	0	0	0	0	0	0	-0.1	0	0	9.8	0.1	1.2
2022	12	25	7	19	4	0	0	0	0	0	0	0	-0.1	0	0	10.2	0.1	1.2
2022	12	25	7	29	4	0	0	0	0	0	0	0	-0.11	0	0	9.8	0.1	1.2
2022	12	25	7	39	4	0	0	0	0	0	0	0	-0.11	0	0	10.6	0.1	1.2
2022	12	25	7	49	4	0	0	0	0	0	0	0	-0.11	0	0	10	0.1	1.2
2022	12	25	7	59	4	0	0	0	0	0	0	0	-0.11	0	0	10.2	0.1	1.2

### Reinhackle (0365)

Year	Month	Day	Hour	Minute	Second	IceDetection	Heading	Pitch	Roll	StdDevHeading	StdDevPitch	StdDevRoll	Temperature	Pressure	StdDevPressure	Voltage	CellBegin	CellEnd
2022	12	25	8	9	4	0	0	0	0	0	0	0	-0.11	0	0	10	0.1	1.2
2022	12	25	8	19	4	0	0	0	0	0	0	0	-0.11	0	0	9.8	0.1	1.2
2022	12	25	8	29	4	0	0	0	0	0	0	0	-0.11	0	0	9.8	0.1	1.2
2022	12	25	8	39	4	0	0	0	0	0	0	0	-0.11	0	0	10.2	0.1	1.2
2022	12	25	8	49	4	0	0	0	0	0	0	0	-0.11	0	0	10.6	0.1	1.2
2022	12	25	8	59	4	0	0	0	0	0	0	0	-0.11	0	0	10.2	0.1	1.2
2022	12	25	9	9	4	0	0	0	0	0	0	0	-0.1	0	0	11	0.1	1.2
2022	12	25	9	19	4	0	0	0	0	0	0	0	-0.09	0	0	12	0.1	1.2
2022	12	25	9	29	4	0	0	0	0	0	0	0	-0.05	0	0	12	0.1	1.2
2022	12	25	9	39	4	0	0	0	0	0	0	0	-0.01	0	0	12	0.1	1.2
2022	12	25	9	49	4	0	0	0	0	0	0	0	0.02	0	0	12.2	0.1	1.2
2022	12	25	9	59	4	0	0	0	0	0	0	0	0.05	0	0	12.2	0.1	1.2
2022	12	25	10	9	4	0	0	0	0	0	0	0	0.07	0	0	12.2	0.1	1.2
2022	12	25	10	19	4	0	0	0	0	0	0	0	0.09	0	0	12.2	0.1	1.2
2022	12	25	10	29	4	0	0	0	0	0	0	0	0.11	0	0	12.2	0.1	1.2
2022	12	25	10	39	4	0	0	0	0	0	0	0	0.15	0	0	12.4	0.1	1.2
2022	12	25	10	49	4	0	0	0	0	0	0	0	0.16	0	0	12	0.1	1.2
2022	12	25	10	59	4	0	0	0	0	0	0	0	0.2	0	0	12.2	0.1	1.2
2022	12	25	11	9	4	0	0	0	0	0	0	0	0.22	0	0	12.2	0.1	1.2
2022	12	25	11	19	4	0	0	0	0	0	0	0	0.24	0	0	12.4	0.1	1.2
2022	12	25	11	29	4	0	0	0	0	0	0	0	0.27	0	0	12.6	0.1	1.2
2022	12	25	11	39	4	0	0	0	0	0	0	0	0.29	0	0	13.2	0.1	1.2
2022	12	25	11	49	4	0	0	0	0	0	0	0	0.31	0	0	13.2	0.1	1.2
2022	12	25	11	59	4	0	0	0	0	0	0	0	0.3	0	0	13.2	0.1	1.2
2022	12	25	12	9	4	0	0	0	0	0	0	0	0.33	0	0	13	0.1	1.2
2022	12	25	12	19	4	0	0	0	0	0	0	0	0.35	0	0	13	0.1	1.2
2022	12	25	12	29	4	0	0	0	0	0	0	0	0.37	0	0	13	0.1	1.2
2022	12	25	12	39	4	0	0	0	0	0	0	0	0.37	0	0	13	0.1	1.2
2022	12	25	12	49	4	0	0	0	0	0	0	0	0.37	0	0	13	0.1	1.2
2022	12	25	12	59	4	0	0	0	0	0	0	0	0.37	0	0	13	0.1	1.2
2022	12	25	13	9	4	0	0	0	0	0	0	0	0.39	0	0	13	0.1	1.2
2022	12	25	13	19	4	0	0	0	0	0	0	0	0.39	0	0	13	0.1	1.2
2022	12	25	13	29	4	0	0	0	0	0	0	0	0.39	0	0	12.8	0.1	1.2
2022	12	25	13	39	4	0	0	0	0	0	0	0	0.39	0	0	13	0.1	1.2
2022	12	25	13	49	4	0	0	0	0	0	0	0	0.38	0	0	13	0.1	1.2
2022	12	25	13	59	4	0	0	0	0	0	0	0	0.38	0	0	13	0.1	1.2
2022	12	25	14	9	4	0	0	0	0	0	0	0	0.37	0	0	13	0.1	1.2
2022	12	25	14	19	4	0	0	0	0	0	0	0	0.35	0	0	13	0.1	1.2
2022	12	25	14	29	4	0	0	0	0	0	0	0	0.37	0	0	13	0.1	1.2
2022	12	25	14	39	4	0	0	0	0	0	0	0	0.35	0	0	13	0.1	1.2
2022	12	25	14	49	4	0	0	0	0	0	0	0	0.34	0	0	13	0.1	1.2
2022	12	25	14	59	4	0	0	0	0	0	0	0	0.31	0	0	13	0.1	1.2
2022	12	25	15	9	4	0	0	0	0	0	0	0	0.32	0	0	13	0.1	1.2
2022	12	25	15	19	4	0	0	0	0	0	0	0	0.32	0	0	13	0.1	1.2
2022	12	25	15	29	4	0	0	0	0	0	0	0	0.3	0	0	13	0.1	1.2
2022	12	25	15	39	4	0	0	0	0	0	0	0	0.28	0	0	12.8	0.1	1.2
2022	12	25	15	49	4	0	0	0	0	0	0	0	0.24	0	0	12	0.1	1.2
2022	12	25	15	59	4	0	0	0	0	0	0	0	0.25	0	0	12	0.1	1.2

### Reinhackle (0365)

Year	Month	Day	Hour	Minute	Second	IceDetection	Heading	Pitch	Roll	StdDevHeading	StdDevPitch	StdDevRoll	Temperature	Pressure	StdDevPressure	Voltage	CellBegin	CellEnd
2022	12	25	16	9	4	0	0	0	0	0	0	0	0.23	0	0	11.8	0.1	1.2
2022	12	25	16	19	4	0	0	0	0	0	0	0	0.2	0	0	11.8	0.1	1.2
2022	12	25	16	29	4	0	0	0	0	0	0	0	0.19	0	0	11.8	0.1	1.2
2022	12	25	16	39	4	0	0	0	0	0	0	0	0.18	0	0	11.4	0.1	1.2
2022	12	25	16	49	4	0	0	0	0	0	0	0	0.18	0	0	11.4	0.1	1.2
2022	12	25	16	59	4	0	0	0	0	0	0	0	0.17	0	0	11.2	0.1	1.2
2022	12	25	17	9	4	0	0	0	0	0	0	0	0.16	0	0	11.2	0.1	1.2
2022	12	25	17	19	4	0	0	0	0	0	0	0	0.16	0	0	11.2	0.1	1.2
2022	12	25	17	29	4	0	0	0	0	0	0	0	0.16	0	0	11.2	0.1	1.2
2022	12	25	17	39	4	0	0	0	0	0	0	0	0.16	0	0	11.2	0.1	1.2
2022	12	25	17	49	4	0	0	0	0	0	0	0	0.15	0	0	11.2	0.1	1.2
2022	12	25	17	59	4	0	0	0	0	0	0	0	0.15	0	0	11.2	0.1	1.2
2022	12	25	18	9	4	0	0	0	0	0	0	0	0.15	0	0	11.2	0.1	1.2
2022	12	25	18	19	4	0	0	0	0	0	0	0	0.15	0	0	11.2	0.1	1.2
2022	12	25	18	29	4	0	0	0	0	0	0	0	0.15	0	0	11.2	0.1	1.2
2022	12	25	18	39	4	0	0	0	0	0	0	0	0.15	0	0	11.2	0.1	1.2
2022	12	25	18	49	4	0	0	0	0	0	0	0	0.15	0	0	11.2	0.1	1.2
2022	12	25	18	59	4	0	0	0	0	0	0	0	0.15	0	0	11.2	0.1	1.2
2022	12	25	19	9	4	0	0	0	0	0	0	0	0.14	0	0	11.2	0.1	1.2
2022	12	25	19	19	4	0	0	0	0	0	0	0	0.14	0	0	11	0.1	1.2
2022	12	25	19	29	4	0	0	0	0	0	0	0	0.14	0	0	11	0.1	1.2
2022	12	25	19	39	4	0	0	0	0	0	0	0	0.13	0	0	11	0.1	1.2
2022	12	25	19	49	4	0	0	0	0	0	0	0	0.13	0	0	11	0.1	1.2
2022	12	25	19	59	4	0	0	0	0	0	0	0	0.13	0	0	11	0.1	1.2
2022	12	25	20	9	4	0	0	0	0	0	0	0	0.13	0	0	11	0.1	1.2
2022	12	25	20	19	4	0	0	0	0	0	0	0	0.13	0	0	11	0.1	1.2
2022	12	25	20	29	4	0	0	0	0	0	0	0	0.13	0	0	11	0.1	1.2
2022	12	25	20	39	4	0	0	0	0	0	0	0	0.13	0	0	11	0.1	1.2
2022	12	25	20	49	4	0	0	0	0	0	0	0	0.13	0	0	11	0.1	1.2
2022	12	25	20	59	4	0	0	0	0	0	0	0	0.13	0	0	11	0.1	1.2
2022	12	25	21	9	4	0	0	0	0	0	0	0	0.13	0	0	11	0.1	1.2
2022	12	25	21	19	4	0	0	0	0	0	0	0	0.13	0	0	11	0.1	1.2
2022	12	25	21	29	4	0	0	0	0	0	0	0	0.12	0	0	11	0.1	1.2
2022	12	25	21	39	4	0	0	0	0	0	0	0	0.13	0	0	11	0.1	1.2
2022	12	25	21	49	4	0	0	0	0	0	0	0	0.12	0	0	11	0.1	1.2
2022	12	25	21	59	4	0	0	0	0	0	0	0	0.12	0	0	10.8	0.1	1.2
2022	12	25	22	9	4	0	0	0	0	0	0	0	0.12	0	0	10.8	0.1	1.2
2022	12	25	22	19	4	0	0	0	0	0	0	0	0.12	0	0	10.8	0.1	1.2
2022	12	25	22	29	4	0	0	0	0	0	0	0	0.12	0	0	10.8	0.1	1.2
2022	12	25	22	39	4	0	0	0	0	0	0	0	0.12	0	0	10.8	0.1	1.2
2022	12	25	22	49	4	0	0	0	0	0	0	0	0.12	0	0	10.8	0.1	1.2
2022	12	25	22	59	4	0	0	0	0	0	0	0	0.12	0	0	10.8	0.1	1.2
2022	12	25	23	9	4	0	0	0	0	0	0	0	0.12	0	0	10.8	0.1	1.2
2022	12	25	23	19	4	0	0	0	0	0	0	0	0.12	0	0	10.6	0.1	1.2
2022	12	25	23	29	4	0	0	0	0	0	0	0	0.11	0	0	10.6	0.1	1.2
2022	12	25	23	39	4	0	0	0	0	0	0	0	0.12	0	0	10.8	0.1	1.2
2022	12	25	23	49	4	0	0	0	0	0	0	0	0.12	0	0	10.6	0.1	1.2
2022	12	25	23	59	4	0	0	0	0	0	0	0	0.11	0	0	10.6	0.1	1.2

### Reinhackle (0365)

Year	Month	Day	Hour	Minute	Second	IceDetection	Heading	Pitch	Roll	StdDevHeading	StdDevPitch	StdDevRoll	Temperature	Pressure	StdDevPressure	Voltage	CellBegin	CellEnd
2022	12	26	0	9	4	0	0	0	0	0	0	0	0.11	0	0	10.4	0.1	1.2
2022	12	26	0	19	4	0	0	0	0	0	0	0	0.11	0	0	10.4	0.1	1.2
2022	12	26	0	29	4	0	0	0	0	0	0	0	0.11	0	0	10.6	0.1	1.2
2022	12	26	0	39	4	0	0	0	0	0	0	0	0.11	0	0	10.8	0.1	1.2
2022	12	26	0	49	4	0	0	0	0	0	0	0	0.11	0	0	10.6	0.1	1.2
2022	12	26	0	59	4	0	0	0	0	0	0	0	0.11	0	0	11	0.1	1.2
2022	12	26	1	9	4	0	0	0	0	0	0	0	0.11	0	0	11	0.1	1.2
2022	12	26	1	19	4	0	0	0	0	0	0	0	0.11	0	0	11	0.1	1.2
2022	12	26	1	29	4	0	0	0	0	0	0	0	0.11	0	0	11.2	0.1	1.2
2022	12	26	1	39	4	0	0	0	0	0	0	0	0.11	0	0	11.2	0.1	1.2
2022	12	26	1	49	4	0	0	0	0	0	0	0	0.11	0	0	11.2	0.1	1.2
2022	12	26	1	59	4	0	0	0	0	0	0	0	0.1	0	0	11.2	0.1	1.2
2022	12	26	2	9	4	0	0	0	0	0	0	0	0.11	0	0	11.2	0.1	1.2
2022	12	26	2	19	4	0	0	0	0	0	0	0	0.1	0	0	11.2	0.1	1.2
2022	12	26	2	29	4	0	0	0	0	0	0	0	0.1	0	0	11.2	0.1	1.2
2022	12	26	2	39	4	0	0	0	0	0	0	0	0.11	0	0	11	0.1	1.2
2022	12	26	2	49	4	0	0	0	0	0	0	0	0.1	0	0	11	0.1	1.2
2022	12	26	2	59	4	0	0	0	0	0	0	0	0.1	0	0	10.8	0.1	1.2
2022	12	26	3	9	4	0	0	0	0	0	0	0	0.1	0	0	10.8	0.1	1.2
2022	12	26	3	19	4	0	0	0	0	0	0	0	0.1	0	0	10.8	0.1	1.2
2022	12	26	3	29	4	0	0	0	0	0	0	0	0.1	0	0	10.8	0.1	1.2
2022	12	26	3	39	4	0	0	0	0	0	0	0	0.1	0	0	10.8	0.1	1.2
2022	12	26	3	49	4	0	0	0	0	0	0	0	0.1	0	0	10.8	0.1	1.2
2022	12	26	3	59	4	0	0	0	0	0	0	0	0.1	0	0	10.8	0.1	1.2
2022	12	26	4	9	4	0	0	0	0	0	0	0	0.1	0	0	10.6	0.1	1.2
2022	12	26	4	19	4	0	0	0	0	0	0	0	0.1	0	0	10.6	0.1	1.2
2022	12	26	4	29	4	0	0	0	0	0	0	0	0.09	0	0	10.2	0.1	1.2
2022	12	26	4	39	4	0	0	0	0	0	0	0	0.09	0	0	10	0.1	1.2
2022	12	26	4	49	4	0	0	0	0	0	0	0	0.09	0	0	10.2	0.1	1.2
2022	12	26	4	59	4	0	0	0	0	0	0	0	0.09	0	0	9.8	0.1	1.2
2022	12	26	5	9	4	0	0	0	0	0	0	0	0.09	0	0	9.8	0.1	1.2
2022	12	26	5	19	4	0	0	0	0	0	0	0	0.08	0	0	10.2	0.1	1.2
2022	12	26	5	29	4	0	0	0	0	0	0	0	0.08	0	0	10.8	0.1	1.2
2022	12	26	5	39	4	0	0	0	0	0	0	0	0.08	0	0	10.6	0.1	1.2
2022	12	26	5	49	4	0	0	0	0	0	0	0	0.07	0	0	10.6	0.1	1.2
2022	12	26	5	59	4	0	0	0	0	0	0	0	0.08	0	0	10.6	0.1	1.2
2022	12	26	6	9	4	0	0	0	0	0	0	0	0.07	0	0	10.6	0.1	1.2
2022	12	26	6	19	4	0	0	0	0	0	0	0	0.07	0	0	10.6	0.1	1.2
2022	12	26	6	29	4	0	0	0	0	0	0	0	0.07	0	0	10.6	0.1	1.2
2022	12	26	6	39	4	0	0	0	0	0	0	0	0.07	0	0	10.6	0.1	1.2
2022	12	26	6	49	4	0	0	0	0	0	0	0	0.06	0	0	10.4	0.1	1.2
2022	12	26	6	59	4	0	0	0	0	0	0	0	0.07	0	0	10.4	0.1	1.2
2022	12	26	7	9	4	0	0	0	0	0	0	0	0.06	0	0	10.2	0.1	1.2
2022	12	26	7	19	4	0	0	0	0	0	0	0	0.06	0	0	10.2	0.1	1.2
2022	12	26	7	29	4	0	0	0	0	0	0	0	0.07	0	0	9.8	0.1	1.2
2022	12	26	7	39	4	0	0	0	0	0	0	0	0.06	0	0	9.6	0.1	1.2
2022	12	26	7	49	4	0	0	0	0	0	0	0	0.07	0	0	9.6	0.1	1.2
2022	12	26	7	59	4	0	0	0	0	0	0	0	0.06	0	0	9.8	0.1	1.2

### Reinhackle (0365)

Year	Month	Day	Hour	Minute	Second	IceDetection	Heading	Pitch	Roll	StdDevHeading	StdDevPitch	StdDevRoll	Temperature	Pressure	StdDevPressure	Voltage	CellBegin	CellEnd
2022	12	26	8	9	4	0	0	0	0	0	0	0	0.06	0	0	9.8	0.1	1.2
2022	12	26	8	19	4	0	0	0	0	0	0	0	0.07	0	0	11	0.1	1.2
2022	12	26	8	29	4	0	0	0	0	0	0	0	0.07	0	0	11	0.1	1.2
2022	12	26	8	39	4	0	0	0	0	0	0	0	0.08	0	0	11.2	0.1	1.2
2022	12	26	8	49	4	0	0	0	0	0	0	0	0.09	0	0	11.2	0.1	1.2
2022	12	26	8	59	4	0	0	0	0	0	0	0	0.09	0	0	11.2	0.1	1.2
2022	12	26	9	9	4	0	0	0	0	0	0	0	0.09	0	0	11.2	0.1	1.2
2022	12	26	9	19	4	0	0	0	0	0	0	0	0.1	0	0	11.2	0.1	1.2
2022	12	26	9	29	4	0	0	0	0	0	0	0	0.11	0	0	11.2	0.1	1.2
2022	12	26	9	39	4	0	0	0	0	0	0	0	0.12	0	0	11.2	0.1	1.2
2022	12	26	9	49	4	0	0	0	0	0	0	0	0.12	0	0	11.2	0.1	1.2
2022	12	26	9	59	4	0	0	0	0	0	0	0	0.13	0	0	11.2	0.1	1.2
2022	12	26	10	9	4	0	0	0	0	0	0	0	0.13	0	0	11.2	0.1	1.2
2022	12	26	10	19	4	0	0	0	0	0	0	0	0.15	0	0	11.2	0.1	1.2
2022	12	26	10	29	4	0	0	0	0	0	0	0	0.15	0	0	11.2	0.1	1.2
2022	12	26	10	39	4	0	0	0	0	0	0	0	0.16	0	0	11.2	0.1	1.2
2022	12	26	10	49	4	0	0	0	0	0	0	0	0.17	0	0	11.2	0.1	1.2
2022	12	26	10	59	4	0	0	0	0	0	0	0	0.17	0	0	11.2	0.1	1.2
2022	12	26	11	9	4	0	0	0	0	0	0	0	0.19	0	0	11.2	0.1	1.2
2022	12	26	11	19	4	0	0	0	0	0	0	0	0.21	0	0	11.2	0.1	1.2
2022	12	26	11	29	4	0	0	0	0	0	0	0	0.23	0	0	11.4	0.1	1.2
2022	12	26	11	39	4	0	0	0	0	0	0	0	0.23	0	0	11.4	0.1	1.2
2022	12	26	11	49	4	0	0	0	0	0	0	0	0.25	0	0	11.4	0.1	1.2
2022	12	26	11	59	4	0	0	0	0	0	0	0	0.26	0	0	11.6	0.1	1.2
2022	12	26	12	9	4	0	0	0	0	0	0	0	0.28	0	0	11.6	0.1	1.2
2022	12	26	12	19	4	0	0	0	0	0	0	0	0.27	0	0	11.6	0.1	1.2
2022	12	26	12	29	4	0	0	0	0	0	0	0	0.27	0	0	11.4	0.1	1.2
2022	12	26	12	39	4	0	0	0	0	0	0	0	0.29	0	0	11.6	0.1	1.2
2022	12	26	12	49	4	0	0	0	0	0	0	0	0.28	0	0	11.4	0.1	1.2
2022	12	26	12	59	4	0	0	0	0	0	0	0	0.28	0	0	11.4	0.1	1.2
2022	12	26	13	9	4	0	0	0	0	0	0	0	0.28	0	0	11.4	0.1	1.2
2022	12	26	13	19	4	0	0	0	0	0	0	0	0.29	0	0	11.4	0.1	1.2
2022	12	26	13	29	4	0	0	0	0	0	0	0	0.28	0	0	11.4	0.1	1.2
2022	12	26	13	39	4	0	0	0	0	0	0	0	0.29	0	0	11.4	0.1	1.2
2022	12	26	13	49	4	0	0	0	0	0	0	0	0.3	0	0	11.4	0.1	1.2
2022	12	26	13	59	4	0	0	0	0	0	0	0	0.31	0	0	11.4	0.1	1.2
2022	12	26	14	9	4	0	0	0	0	0	0	0	0.32	0	0	11.4	0.1	1.2
2022	12	26	14	19	4	0	0	0	0	0	0	0	0.34	0	0	11.4	0.1	1.2
2022	12	26	14	29	4	0	0	0	0	0	0	0	0.35	0	0	11.4	0.1	1.2
2022	12	26	14	39	4	0	0	0	0	0	0	0	0.39	0	0	11.8	0.1	1.2
2022	12	26	14	49	4	0	0	0	0	0	0	0	0.42	0	0	11.8	0.1	1.2
2022	12	26	14	59	4	0	0	0	0	0	0	0	0.47	0	0	12.2	0.1	1.2
2022	12	26	15	9	4	0	0	0	0	0	0	0	0.49	0	0	12.2	0.1	1.2
2022	12	26	15	19	4	0	0	0	0	0	0	0	0.5	0	0	12	0.1	1.2
2022	12	26	15	29	4	0	0	0	0	0	0	0	0.43	0	0	11.8	0.1	1.2
2022	12	26	15	39	4	0	0	0	0	0	0	0	0.41	0	0	11.6	0.1	1.2
2022	12	26	15	49	4	0	0	0	0	0	0	0	0.4	0	0	11.6	0.1	1.2
2022	12	26	15	59	4	0	0	0	0	0	0	0	0.39	0	0	11.6	0.1	1.2



### Reinhackle (0365)

Year	Month	Day	Hour	Minute	Second	IceDetection	Heading	Pitch	Roll	StdDevHeading	StdDevPitch	StdDevRoll	Temperature	Pressure	StdDevPressure	Voltage	CellBegin	CellEnd
2022	12	26	16	9	4	0	0	0	0	0	0	0	0.39	0	0	11.4	0.1	1.2
2022	12	26	16	19	4	0	0	0	0	0	0	0	0.37	0	0	11.4	0.1	1.2
2022	12	26	16	29	4	0	0	0	0	0	0	0	0.37	0	0	11.4	0.1	1.2
2022	12	26	16	39	4	0	0	0	0	0	0	0	0.37	0	0	11.4	0.1	1.2
2022	12	26	16	49	4	0	0	0	0	0	0	0	0.38	0	0	11.6	0.1	1.2
2022	12	26	16	59	4	0	0	0	0	0	0	0	0.38	0	0	10.6	0.1	1.2
2022	12	26	17	9	4	0	0	0	0	0	0	0	0.38	0	0	11	0.1	1.2
2022	12	26	17	19	4	0	0	0	0	0	0	0	0.36	0	0	9.8	0.1	1.2
2022	12	26	17	29	4	0	0	0	0	0	0	0	0.36	0	0	9.6	0.1	1.2
2022	12	26	17	39	4	0	0	0	0	0	0	0	0.36	0	0	9.6	0.1	1.2
2022	12	26	17	49	4	0	0	0	0	0	0	0	0.36	0	0	9.6	0.1	1.2
2022	12	26	17	59	4	0	0	0	0	0	0	0	0.36	0	0	9.4	0.1	1.2
2022	12	26	18	9	4	0	0	0	0	0	0	0	0.36	0	0	9.4	0.1	1.2
2022	12	26	18	19	4	0	0	0	0	0	0	0	0.35	0	0	10.4	0.1	1.2
2022	12	26	18	29	4	0	0	0	0	0	0	0	0.36	0	0	10.4	0.1	1.2
2022	12	26	18	39	4	0	0	0	0	0	0	0	0.36	0	0	10.2	0.1	1.2
2022	12	26	18	49	4	0	0	0	0	0	0	0	0.35	0	0	10.2	0.1	1.2
2022	12	26	18	59	4	0	0	0	0	0	0	0	0.35	0	0	10.2	0.1	1.2
2022	12	26	19	9	4	0	0	0	0	0	0	0	0.36	0	0	10.4	0.1	1.2
2022	12	26	19	19	4	0	0	0	0	0	0	0	0.36	0	0	10.2	0.1	1.2
2022	12	26	19	29	4	0	0	0	0	0	0	0	0.36	0	0	10.2	0.1	1.2
2022	12	26	19	39	4	0	0	0	0	0	0	0	0.36	0	0	10	0.1	1.2
2022	12	26	19	49	4	0	0	0	0	0	0	0	0.36	0	0	10	0.1	1.2
2022	12	26	19	59	4	0	0	0	0	0	0	0	0.36	0	0	10	0.1	1.2
2022	12	26	20	9	4	0	0	0	0	0	0	0	0.36	0	0	10	0.1	1.2
2022	12	26	20	19	4	0	0	0	0	0	0	0	0.36	0	0	10	0.1	1.2
2022	12	26	20	29	4	0	0	0	0	0	0	0	0.36	0	0	10	0.1	1.2
2022	12	26	20	39	4	0	0	0	0	0	0	0	0.36	0	0	9.6	0.1	1.2
2022	12	26	20	49	4	0	0	0	0	0	0	0	0.36	0	0	9.6	0.1	1.2
2022	12	26	20	59	4	0	0	0	0	0	0	0	0.36	0	0	9.4	0.1	1.2
2022	12	26	21	9	4	0	0	0	0	0	0	0	0.36	0	0	10.2	0.1	1.2
2022	12	26	21	19	4	0	0	0	0	0	0	0	0.36	0	0	10.6	0.1	1.2
2022	12	26	21	29	4	0	0	0	0	0	0	0	0.36	0	0	10	0.1	1.2
2022	12	26	21	39	4	0	0	0	0	0	0	0	0.36	0	0	10.4	0.1	1.2
2022	12	26	21	49	4	0	0	0	0	0	0	0	0.37	0	0	10.8	0.1	1.2
2022	12	26	21	59	4	0	0	0	0	0	0	0	0.36	0	0	11	0.1	1.2
2022	12	26	22	9	4	0	0	0	0	0	0	0	0.36	0	0	10.8	0.1	1.2
2022	12	26	22	19	4	0	0	0	0	0	0	0	0.36	0	0	10.8	0.1	1.2
2022	12	26	22	29	4	0	0	0	0	0	0	0	0.36	0	0	10.8	0.1	1.2
2022	12	26	22	39	4	0	0	0	0	0	0	0	0.36	0	0	10.8	0.1	1.2
2022	12	26	22	49	4	0	0	0	0	0	0	0	0.36	0	0	10.8	0.1	1.2
2022	12	26	22	59	4	0	0	0	0	0	0	0	0.36	0	0	10.8	0.1	1.2
2022	12	26	23	9	4	0	0	0	0	0	0	0	0.36	0	0	10.8	0.1	1.2
2022	12	26	23	19	4	0	0	0	0	0	0	0	0.36	0	0	10.8	0.1	1.2
2022	12	26	23	29	4	0	0	0	0	0	0	0	0.37	0	0	10.8	0.1	1.2
2022	12	26	23	39	4	0	0	0	0	0	0	0	0.36	0	0	10.8	0.1	1.2
2022	12	26	23	49	4	0	0	0	0	0	0	0	0.37	0	0	10.8	0.1	1.2
2022	12	26	23	59	4	0	0	0	0	0	0	0	0.37	0	0	10.8	0.1	1.2

### Reinhackle (0365)

Year	Month	Day	Hour	Minute	Second	IceDetection	Heading	Pitch	Roll	StdDevHeading	StdDevPitch	StdDevRoll	Temperature	Pressure	StdDevPressure	Voltage	CellBegin	CellEnd
2022	12	27	0	9	4	0	0	0	0	0	0	0	0.37	0	0	10.8	0.1	1.2
2022	12	27	0	19	4	0	0	0	0	0	0	0	0.37	0	0	10.8	0.1	1.2
2022	12	27	0	29	4	0	0	0	0	0	0	0	0.38	0	0	10.8	0.1	1.2
2022	12	27	0	39	4	0	0	0	0	0	0	0	0.38	0	0	10.8	0.1	1.2
2022	12	27	0	49	4	0	0	0	0	0	0	0	0.38	0	0	10.8	0.1	1.2
2022	12	27	0	59	4	0	0	0	0	0	0	0	0.38	0	0	10.8	0.1	1.2
2022	12	27	1	9	4	0	0	0	0	0	0	0	0.38	0	0	10.6	0.1	1.2
2022	12	27	1	19	4	0	0	0	0	0	0	0	0.38	0	0	10	0.1	1.2
2022	12	27	1	29	4	0	0	0	0	0	0	0	0.38	0	0	10.2	0.1	1.2
2022	12	27	1	39	4	0	0	0	0	0	0	0	0.39	0	0	10.2	0.1	1.2
2022	12	27	1	49	4	0	0	0	0	0	0	0	0.39	0	0	10.2	0.1	1.2
2022	12	27	1	59	4	0	0	0	0	0	0	0	0.39	0	0	9.8	0.1	1.2
2022	12	27	2	9	4	0	0	0	0	0	0	0	0.39	0	0	10.2	0.1	1.2
2022	12	27	2	19	4	0	0	0	0	0	0	0	0.39	0	0	10	0.1	1.2
2022	12	27	2	29	4	0	0	0	0	0	0	0	0.39	0	0	9.6	0.1	1.2
2022	12	27	2	39	4	0	0	0	0	0	0	0	0.39	0	0	10.2	0.1	1.2
2022	12	27	2	49	4	0	0	0	0	0	0	0	0.39	0	0	9.6	0.1	1.2
2022	12	27	2	59	4	0	0	0	0	0	0	0	0.39	0	0	10.6	0.1	1.2
2022	12	27	3	9	4	0	0	0	0	0	0	0	0.39	0	0	10.6	0.1	1.2
2022	12	27	3	19	4	0	0	0	0	0	0	0	0.39	0	0	10.6	0.1	1.2
2022	12	27	3	29	4	0	0	0	0	0	0	0	0.39	0	0	10.6	0.1	1.2
2022	12	27	3	39	4	0	0	0	0	0	0	0	0.39	0	0	10.6	0.1	1.2
2022	12	27	3	49	4	0	0	0	0	0	0	0	0.39	0	0	10.6	0.1	1.2
2022	12	27	3	59	4	0	0	0	0	0	0	0	0.39	0	0	9.6	0.1	1.2
2022	12	27	4	9	4	0	0	0	0	0	0	0	0.4	0	0	9.2	0.1	1.2
2022	12	27	4	19	4	0	0	0	0	0	0	0	0.39	0	0	10.8	0.1	1.2
2022	12	27	4	29	4	0	0	0	0	0	0	0	0.39	0	0	10.6	0.1	1.2
2022	12	27	4	39	4	0	0	0	0	0	0	0	0.4	0	0	10.6	0.1	1.2
2022	12	27	4	49	4	0	0	0	0	0	0	0	0.4	0	0	10.6	0.1	1.2
2022	12	27	4	59	4	0	0	0	0	0	0	0	0.4	0	0	10.4	0.1	1.2
2022	12	27	5	9	4	0	0	0	0	0	0	0	0.41	0	0	10.4	0.1	1.2
2022	12	27	5	19	4	0	0	0	0	0	0	0	0.41	0	0	10.4	0.1	1.2
2022	12	27	5	29	4	0	0	0	0	0	0	0	0.41	0	0	10.2	0.1	1.2
2022	12	27	5	39	4	0	0	0	0	0	0	0	0.41	0	0	9.8	0.1	1.2
2022	12	27	5	49	4	0	0	0	0	0	0	0	0.41	0	0	9.8	0.1	1.2
2022	12	27	5	59	4	0	0	0	0	0	0	0	0.41	0	0	9.4	0.1	1.2
2022	12	27	6	9	4	0	0	0	0	0	0	0	0.42	0	0	9.2	0.1	1.2
2022	12	27	6	19	4	0	0	0	0	0	0	0	0.42	0	0	9.2	0.1	1.2
2022	12	27	6	29	4	0	0	0	0	0	0	0	0.43	0	0	9	0.1	1.2
2022	12	27	6	39	4	0	0	0	0	0	0	0	0.43	0	0	10	0.1	1.2
2022	12	27	6	49	4	0	0	0	0	0	0	0	0.43	0	0	9.4	0.1	1.2
2022	12	27	6	59	4	0	0	0	0	0	0	0	0.43	0	0	9	0.1	1.2
2022	12	27	7	9	4	0	0	0	0	0	0	0	0.44	0	0	9.2	0.1	1.2
2022	12	27	7	19	4	0	0	0	0	0	0	0	0.44	0	0	9.2	0.1	1.2
2022	12	27	7	29	4	0	0	0	0	0	0	0	0.44	0	0	9.2	0.1	1.2
2022	12	27	7	39	4	0	0	0	0	0	0	0	0.45	0	0	9.8	0.1	1.2
2022	12	27	7	49	4	0	0	0	0	0	0	0	0.45	0	0	10.2	0.1	1.2
2022	12	27	7	59	4	0	0	0	0	0	0	0	0.45	0	0	10.2	0.1	1.2

### Reinhackle (0365)

Year	Month	Day	Hour	Minute	Second	IceDetection	Heading	Pitch	Roll	StdDevHeading	StdDevPitch	StdDevRoll	Temperature	Pressure	StdDevPressure	Voltage	CellBegin	CellEnd
2022	12	27	8	9	4	0	0	0	0	0	0	0	0.46	0	0	10.2	0.1	1.2
2022	12	27	8	19	4	0	0	0	0	0	0	0	0.46	0	0	9.8	0.1	1.2
2022	12	27	8	29	4	0	0	0	0	0	0	0	0.47	0	0	9.4	0.1	1.2
2022	12	27	8	39	4	0	0	0	0	0	0	0	0.47	0	0	9.4	0.1	1.2
2022	12	27	8	49	4	0	0	0	0	0	0	0	0.48	0	0	9.4	0.1	1.2
2022	12	27	8	59	4	0	0	0	0	0	0	0	0.5	0	0	9.4	0.1	1.2
2022	12	27	9	9	4	0	0	0	0	0	0	0	0.5	0	0	9.6	0.1	1.2
2022	12	27	9	19	4	0	0	0	0	0	0	0	0.51	0	0	9.6	0.1	1.2
2022	12	27	9	29	4	0	0	0	0	0	0	0	0.52	0	0	9.6	0.1	1.2
2022	12	27	9	39	4	0	0	0	0	0	0	0	0.52	0	0	9.6	0.1	1.2
2022	12	27	9	49	4	0	0	0	0	0	0	0	0.53	0	0	9.6	0.1	1.2
2022	12	27	9	59	4	0	0	0	0	0	0	0	0.54	0	0	9.6	0.1	1.2
2022	12	27	10	9	4	0	0	0	0	0	0	0	0.55	0	0	9.6	0.1	1.2
2022	12	27	10	19	4	0	0	0	0	0	0	0	0.55	0	0	9.8	0.1	1.2
2022	12	27	10	29	4	0	0	0	0	0	0	0	0.56	0	0	9.8	0.1	1.2
2022	12	27	10	39	4	0	0	0	0	0	0	0	0.56	0	0	9.8	0.1	1.2
2022	12	27	10	49	4	1	0	0	0	0	0	0	0.57	0	0	9.8	0.1	1.2
2022	12	27	10	59	4	0	0	0	0	0	0	0	0.58	0	0	9.6	0.1	1.2
2022	12	27	11	9	4	0	0	0	0	0	0	0	0.58	0	0	9.4	0.1	1.2
2022	12	27	11	19	4	0	0	0	0	0	0	0	0.59	0	0	9.4	0.1	1.2
2022	12	27	11	29	4	0	0	0	0	0	0	0	0.61	0	0	9.4	0.1	1.2
2022	12	27	11	39	4	0	0	0	0	0	0	0	0.61	0	0	9.4	0.1	1.2
2022	12	27	11	49	4	0	0	0	0	0	0	0	0.62	0	0	9.6	0.1	1.2
2022	12	27	11	59	4	0	0	0	0	0	0	0	0.62	0	0	10	0.1	1.2
2022	12	27	12	9	4	0	0	0	0	0	0	0	0.63	0	0	10	0.1	1.2
2022	12	27	12	19	4	0	0	0	0	0	0	0	0.65	0	0	10	0.1	1.2
2022	12	27	12	29	4	0	0	0	0	0	0	0	0.68	0	0	10	0.1	1.2
2022	12	27	12	39	4	0	0	0	0	0	0	0	0.67	0	0	9.8	0.1	1.2
2022	12	27	12	49	4	0	0	0	0	0	0	0	0.69	0	0	9.8	0.1	1.2
2022	12	27	12	59	4	0	0	0	0	0	0	0	0.7	0	0	10	0.1	1.2
2022	12	27	13	9	4	0	0	0	0	0	0	0	0.7	0	0	9.8	0.1	1.2
2022	12	27	13	19	4	0	0	0	0	0	0	0	0.71	0	0	11.2	0.1	1.2
2022	12	27	13	29	4	0	0	0	0	0	0	0	0.71	0	0	11.2	0.1	1.2
2022	12	27	13	39	4	0	0	0	0	0	0	0	0.74	0	0	11.2	0.1	1.2
2022	12	27	13	49	4	0	0	0	0	0	0	0	0.74	0	0	11.2	0.1	1.2
2022	12	27	13	59	4	0	0	0	0	0	0	0	0.75	0	0	11.2	0.1	1.2
2022	12	27	14	9	4	0	0	0	0	0	0	0	0.75	0	0	11.2	0.1	1.2
2022	12	27	14	19	4	0	0	0	0	0	0	0	0.76	0	0	11.2	0.1	1.2
2022	12	27	14	29	4	0	0	0	0	0	0	0	0.77	0	0	11.2	0.1	1.2
2022	12	27	14	39	4	0	0	0	0	0	0	0	0.78	0	0	11.2	0.1	1.2
2022	12	27	14	49	4	0	0	0	0	0	0	0	0.78	0	0	11.2	0.1	1.2
2022	12	27	14	59	4	0	0	0	0	0	0	0	0.79	0	0	11.2	0.1	1.2
2022	12	27	15	9	4	0	0	0	0	0	0	0	0.78	0	0	11.2	0.1	1.2
2022	12	27	15	19	4	0	0	0	0	0	0	0	0.78	0	0	11.2	0.1	1.2
2022	12	27	15	29	4	0	0	0	0	0	0	0	0.78	0	0	11.2	0.1	1.2
2022	12	27	15	39	4	0	0	0	0	0	0	0	0.78	0	0	11.2	0.1	1.2
2022	12	27	15	49	4	0	0	0	0	0	0	0	0.79	0	0	11.2	0.1	1.2
2022	12	27	15	59	4	0	0	0	0	0	0	0	0.8	0	0	11.2	0.1	1.2

### Reinhackle (0365)

Year	Month	Day	Hour	Minute	Second	IceDetection	Heading	Pitch	Roll	StdDevHeading	StdDevPitch	StdDevRoll	Temperature	Pressure	StdDevPressure	Voltage	CellBegin	CellEnd
2022	12	27	16	9	4	0	0	0	0	0	0	0	0.79	0	0	11.2	0.1	1.2
2022	12	27	16	19	4	0	0	0	0	0	0	0	0.8	0	0	11.2	0.1	1.2
2022	12	27	16	29	4	0	0	0	0	0	0	0	0.8	0	0	11.2	0.1	1.2
2022	12	27	16	39	4	0	0	0	0	0	0	0	0.81	0	0	11.2	0.1	1.2
2022	12	27	16	49	4	0	0	0	0	0	0	0	0.81	0	0	11.2	0.1	1.2
2022	12	27	16	59	4	0	0	0	0	0	0	0	0.82	0	0	11.2	0.1	1.2
2022	12	27	17	9	4	0	0	0	0	0	0	0	0.83	0	0	11.2	0.1	1.2
2022	12	27	17	19	4	0	0	0	0	0	0	0	0.84	0	0	11.2	0.1	1.2
2022	12	27	17	29	4	0	0	0	0	0	0	0	0.84	0	0	11.2	0.1	1.2
2022	12	27	17	39	4	0	0	0	0	0	0	0	0.85	0	0	11.2	0.1	1.2
2022	12	27	17	49	4	0	0	0	0	0	0	0	0.86	0	0	11.2	0.1	1.2
2022	12	27	17	59	4	0	0	0	0	0	0	0	0.86	0	0	11.2	0.1	1.2
2022	12	27	18	9	4	0	0	0	0	0	0	0	0.86	0	0	11.2	0.1	1.2
2022	12	27	18	19	4	0	0	0	0	0	0	0	0.87	0	0	11.2	0.1	1.2
2022	12	27	18	29	4	0	0	0	0	0	0	0	0.87	0	0	11.2	0.1	1.2
2022	12	27	18	39	4	0	0	0	0	0	0	0	0.88	0	0	11.2	0.1	1.2
2022	12	27	18	49	4	0	0	0	0	0	0	0	0.88	0	0	11.2	0.1	1.2
2022	12	27	18	59	4	0	0	0	0	0	0	0	0.88	0	0	11	0.1	1.2
2022	12	27	19	9	4	0	0	0	0	0	0	0	0.89	0	0	11	0.1	1.2
2022	12	27	19	19	4	0	0	0	0	0	0	0	0.88	0	0	11	0.1	1.2
2022	12	27	19	29	4	0	0	0	0	0	0	0	0.88	0	0	11	0.1	1.2
2022	12	27	19	39	4	0	0	0	0	0	0	0	0.89	0	0	11	0.1	1.2
2022	12	27	19	49	4	0	0	0	0	0	0	0	0.89	0	0	11	0.1	1.2
2022	12	27	19	59	4	0	0	0	0	0	0	0	0.89	0	0	11	0.1	1.2
2022	12	27	20	9	4	0	0	0	0	0	0	0	0.89	0	0	11	0.1	1.2
2022	12	27	20	19	4	0	0	0	0	0	0	0	0.89	0	0	11	0.1	1.2
2022	12	27	20	29	4	0	0	0	0	0	0	0	0.89	0	0	11	0.1	1.2
2022	12	27	20	39	4	0	0	0	0	0	0	0	0.89	0	0	11	0.1	1.2
2022	12	27	20	49	4	0	0	0	0	0	0	0	0.89	0	0	11	0.1	1.2
2022	12	27	20	59	4	0	0	0	0	0	0	0	0.89	0	0	11	0.1	1.2
2022	12	27	21	9	4	0	0	0	0	0	0	0	0.89	0	0	11	0.1	1.2
2022	12	27	21	19	4	0	0	0	0	0	0	0	0.9	0	0	11	0.1	1.2
2022	12	27	21	29	4	0	0	0	0	0	0	0	0.89	0	0	11	0.1	1.2
2022	12	27	21	39	4	0	0	0	0	0	0	0	0.9	0	0	11	0.1	1.2
2022	12	27	21	49	4	0	0	0	0	0	0	0	0.89	0	0	11	0.1	1.2
2022	12	27	21	59	4	0	0	0	0	0	0	0	0.89	0	0	11	0.1	1.2
2022	12	27	22	9	4	0	0	0	0	0	0	0	0.9	0	0	10.2	0.1	1.2
2022	12	27	22	19	4	0	0	0	0	0	0	0	0.9	0	0	9.6	0.1	1.2
2022	12	27	22	29	4	0	0	0	0	0	0	0	0.9	0	0	9.6	0.1	1.2
2022	12	27	22	39	4	0	0	0	0	0	0	0	0.91	0	0	9.6	0.1	1.2
2022	12	27	22	49	4	0	0	0	0	0	0	0	0.9	0	0	9.8	0.1	1.2
2022	12	27	22	59	4	0	0	0	0	0	0	0	0.9	0	0	9.8	0.1	1.2
2022	12	27	23	9	4	0	0	0	0	0	0	0	0.9	0	0	9.8	0.1	1.2
2022	12	27	23	19	4	0	0	0	0	0	0	0	0.9	0	0	9.8	0.1	1.2
2022	12	27	23	29	4	0	0	0	0	0	0	0	0.89	0	0	9.8	0.1	1.2
2022	12	27	23	39	4	0	0	0	0	0	0	0	0.9	0	0	9.8	0.1	1.2
2022	12	27	23	49	4	0	0	0	0	0	0	0	0.9	0	0	9.8	0.1	1.2
2022	12	27	23	59	4	0	0	0	0	0	0	0	0.9	0	0	9.8	0.1	1.2

### Reinhackle (0365)

Year	Month	Day	Hour	Minute	Second	IceDetection	Heading	Pitch	Roll	StdDevHeading	StdDevPitch	StdDevRoll	Temperature	Pressure	StdDevPressure	Voltage	CellBegin	CellEnd
2022	12	28	0	9	4	0	0	0	0	0	0	0	0.9	0	0	9.8	0.1	1.2
2022	12	28	0	19	4	0	0	0	0	0	0	0	0.9	0	0	9.8	0.1	1.2
2022	12	28	0	29	4	0	0	0	0	0	0	0	0.9	0	0	9.8	0.1	1.2
2022	12	28	0	39	4	0	0	0	0	0	0	0	0.9	0	0	9.6	0.1	1.2
2022	12	28	0	49	4	0	0	0	0	0	0	0	0.9	0	0	9.6	0.1	1.2
2022	12	28	0	59	4	0	0	0	0	0	0	0	0.9	0	0	9.6	0.1	1.2
2022	12	28	1	9	4	0	0	0	0	0	0	0	0.9	0	0	9.6	0.1	1.2
2022	12	28	1	19	4	0	0	0	0	0	0	0	0.89	0	0	9.6	0.1	1.2
2022	12	28	1	29	4	0	0	0	0	0	0	0	0.89	0	0	9.6	0.1	1.2
2022	12	28	1	39	4	0	0	0	0	0	0	0	0.89	0	0	9.6	0.1	1.2
2022	12	28	1	49	4	0	0	0	0	0	0	0	0.89	0	0	9.6	0.1	1.2
2022	12	28	1	59	4	0	0	0	0	0	0	0	0.89	0	0	9.6	0.1	1.2
2022	12	28	2	9	4	0	0	0	0	0	0	0	0.88	0	0	11	0.1	1.2
2022	12	28	2	19	4	0	0	0	0	0	0	0	0.89	0	0	11	0.1	1.2
2022	12	28	2	29	4	0	0	0	0	0	0	0	0.89	0	0	11	0.1	1.2
2022	12	28	2	39	4	0	0	0	0	0	0	0	0.88	0	0	11	0.1	1.2
2022	12	28	2	49	4	0	0	0	0	0	0	0	0.88	0	0	11	0.1	1.2
2022	12	28	2	59	4	0	0	0	0	0	0	0	0.88	0	0	11	0.1	1.2
2022	12	28	3	9	4	0	0	0	0	0	0	0	0.87	0	0	11	0.1	1.2
2022	12	28	3	19	4	0	0	0	0	0	0	0	0.87	0	0	11	0.1	1.2
2022	12	28	3	29	4	0	0	0	0	0	0	0	0.88	0	0	11	0.1	1.2
2022	12	28	3	39	4	0	0	0	0	0	0	0	0.87	0	0	11	0.1	1.2
2022	12	28	3	49	4	0	0	0	0	0	0	0	0.87	0	0	11	0.1	1.2
2022	12	28	3	59	4	0	0	0	0	0	0	0	0.87	0	0	11	0.1	1.2
2022	12	28	4	9	4	0	0	0	0	0	0	0	0.86	0	0	11	0.1	1.2
2022	12	28	4	19	4	0	0	0	0	0	0	0	0.87	0	0	11	0.1	1.2
2022	12	28	4	29	4	0	0	0	0	0	0	0	0.86	0	0	11	0.1	1.2
2022	12	28	4	39	4	0	0	0	0	0	0	0	0.85	0	0	11	0.1	1.2
2022	12	28	4	49	4	0	0	0	0	0	0	0	0.85	0	0	11	0.1	1.2
2022	12	28	4	59	4	0	0	0	0	0	0	0	0.85	0	0	10.8	0.1	1.2
2022	12	28	5	9	4	0	0	0	0	0	0	0	0.85	0	0	10.8	0.1	1.2
2022	12	28	5	19	4	0	0	0	0	0	0	0	0.84	0	0	10.8	0.1	1.2
2022	12	28	5	29	4	0	0	0	0	0	0	0	0.83	0	0	10.8	0.1	1.2
2022	12	28	5	39	4	0	0	0	0	0	0	0	0.83	0	0	10.8	0.1	1.2
2022	12	28	5	49	4	0	0	0	0	0	0	0	0.82	0	0	10.8	0.1	1.2
2022	12	28	5	59	4	0	0	0	0	0	0	0	0.82	0	0	10.8	0.1	1.2
2022	12	28	6	9	4	0	0	0	0	0	0	0	0.81	0	0	10.8	0.1	1.2
2022	12	28	6	19	4	0	0	0	0	0	0	0	0.82	0	0	10.8	0.1	1.2
2022	12	28	6	29	4	0	0	0	0	0	0	0	0.81	0	0	10.8	0.1	1.2
2022	12	28	6	39	4	0	0	0	0	0	0	0	0.8	0	0	10.8	0.1	1.2
2022	12	28	6	49	4	0	0	0	0	0	0	0	0.8	0	0	10.8	0.1	1.2
2022	12	28	6	59	4	0	0	0	0	0	0	0	0.8	0	0	10.8	0.1	1.2
2022	12	28	7	9	4	0	0	0	0	0	0	0	0.8	0	0	10.8	0.1	1.2
2022	12	28	7	19	4	0	0	0	0	0	0	0	0.79	0	0	10.8	0.1	1.2
2022	12	28	7	29	4	0	0	0	0	0	0	0	0.8	0	0	10.2	0.1	1.2
2022	12	28	7	39	4	0	0	0	0	0	0	0	0.79	0	0	9.8	0.1	1.2
2022	12	28	7	49	4	0	0	0	0	0	0	0	0.79	0	0	9.8	0.1	1.2
2022	12	28	7	59	4	0	0	0	0	0	0	0	0.78	0	0	9.8	0.1	1.2

### Reinhackle (0365)

Year	Month	Day	Hour	Minute	Second	IceDetection	Heading	Pitch	Roll	StdDevHeading	StdDevPitch	StdDevRoll	Temperature	Pressure	StdDevPressure	Voltage	CellBegin	CellEnd
2022	12	28	8	9	4	0	0	0	0	0	0	0	0.78	0	0	9.8	0.1	1.2
2022	12	28	8	19	4	0	0	0	0	0	0	0	0.78	0	0	9.8	0.1	1.2
2022	12	28	8	29	4	0	0	0	0	0	0	0	0.78	0	0	9.8	0.1	1.2
2022	12	28	8	39	4	0	0	0	0	0	0	0	0.78	0	0	11.2	0.1	1.2
2022	12	28	8	49	4	0	0	0	0	0	0	0	0.78	0	0	11.6	0.1	1.2
2022	12	28	8	59	4	0	0	0	0	0	0	0	0.78	0	0	11.8	0.1	1.2
2022	12	28	9	9	4	0	0	0	0	0	0	0	0.78	0	0	12	0.1	1.2
2022	12	28	9	19	4	0	0	0	0	0	0	0	0.79	0	0	12	0.1	1.2
2022	12	28	9	29	4	0	0	0	0	0	0	0	0.83	0	0	12.2	0.1	1.2
2022	12	28	9	39	4	0	0	0	0	0	0	0	0.86	0	0	11.6	0.1	1.2
2022	12	28	9	49	4	0	0	0	0	0	0	0	0.9	0	0	11.2	0.1	1.2
2022	12	28	9	59	4	0	0	0	0	0	0	0	0.93	0	0	11.2	0.1	1.2
2022	12	28	10	9	4	0	0	0	0	0	0	0	0.95	0	0	11.2	0.1	1.2
2022	12	28	10	19	4	0	0	0	0	0	0	0	0.97	0	0	11.4	0.1	1.2
2022	12	28	10	29	4	0	0	0	0	0	0	0	1	0	0	11.2	0.1	1.2
2022	12	28	10	39	4	0	0	0	0	0	0	0	1.03	0	0	11.2	0.1	1.2
2022	12	28	10	49	4	0	0	0	0	0	0	0	1.05	0	0	11	0.1	1.2
2022	12	28	10	59	4	0	0	0	0	0	0	0	1.08	0	0	11	0.1	1.2
2022	12	28	11	9	4	0	0	0	0	0	0	0	1.1	0	0	10.8	0.1	1.2
2022	12	28	11	19	4	0	0	0	0	0	0	0	1.12	0	0	10.6	0.1	1.2
2022	12	28	11	29	4	0	0	0	0	0	0	0	1.15	0	0	10.6	0.1	1.2
2022	12	28	11	39	4	0	0	0	0	0	0	0	1.18	0	0	10.8	0.1	1.2
2022	12	28	11	49	4	0	0	0	0	0	0	0	1.18	0	0	10.8	0.1	1.2
2022	12	28	11	59	4	0	0	0	0	0	0	0	1.2	0	0	11	0.1	1.2
2022	12	28	12	9	4	0	0	0	0	0	0	0	1.23	0	0	11	0.1	1.2
2022	12	28	12	19	4	0	0	0	0	0	0	0	1.23	0	0	11	0.1	1.2
2022	12	28	12	29	4	0	0	0	0	0	0	0	1.26	0	0	11	0.1	1.2
2022	12	28	12	39	4	0	0	0	0	0	0	0	1.27	0	0	11	0.1	1.2
2022	12	28	12	49	4	0	0	0	0	0	0	0	1.28	0	0	11	0.1	1.2
2022	12	28	12	59	4	0	0	0	0	0	0	0	1.31	0	0	10.8	0.1	1.2
2022	12	28	13	9	4	0	0	0	0	0	0	0	1.3	0	0	11	0.1	1.2
2022	12	28	13	19	4	0	0	0	0	0	0	0	1.32	0	0	11	0.1	1.2
2022	12	28	13	29	4	0	0	0	0	0	0	0	1.32	0	0	11	0.1	1.2
2022	12	28	13	39	4	0	0	0	0	0	0	0	1.31	0	0	11	0.1	1.2
2022	12	28	13	49	4	0	0	0	0	0	0	0	1.32	0	0	11	0.1	1.2
2022	12	28	13	59	4	0	0	0	0	0	0	0	1.33	0	0	11	0.1	1.2
2022	12	28	14	9	4	0	0	0	0	0	0	0	1.32	0	0	11	0.1	1.2
2022	12	28	14	19	4	0	0	0	0	0	0	0	1.33	0	0	10.6	0.1	1.2
2022	12	28	14	29	4	0	0	0	0	0	0	0	1.32	0	0	11	0.1	1.2
2022	12	28	14	39	4	0	0	0	0	0	0	0	1.33	0	0	11	0.1	1.2
2022	12	28	14	49	4	0	0	0	0	0	0	0	1.32	0	0	11	0.1	1.2
2022	12	28	14	59	4	0	0	0	0	0	0	0	1.3	0	0	11	0.1	1.2
2022	12	28	15	9	4	0	0	0	0	0	0	0	1.3	0	0	11	0.1	1.2
2022	12	28	15	19	4	0	0	0	0	0	0	0	1.29	0	0	10.4	0.1	1.2
2022	12	28	15	29	4	0	0	0	0	0	0	0	1.29	0	0	10.4	0.1	1.2
2022	12	28	15	39	4	0	0	0	0	0	0	0	1.25	0	0	10.2	0.1	1.2
2022	12	28	15	49	4	0	0	0	0	0	0	0	1.23	0	0	10.2	0.1	1.2
2022	12	28	15	59	4	0	0	0	0	0	0	0	1.24	0	0	10.2	0.1	1.2

### Reinhackle (0365)

Year	Month	Day	Hour	Minute	Second	IceDetection	Heading	Pitch	Roll	StdDevHeading	StdDevPitch	StdDevRoll	Temperature	Pressure	StdDevPressure	Voltage	CellBegin	CellEnd
2022	12	28	16	9	4	0	0	0	0	0	0	0	1.23	0	0	10.2	0.1	1.2
2022	12	28	16	19	4	0	0	0	0	0	0	0	1.21	0	0	10	0.1	1.2
2022	12	28	16	29	4	0	0	0	0	0	0	0	1.2	0	0	9.8	0.1	1.2
2022	12	28	16	39	4	0	0	0	0	0	0	0	1.2	0	0	9.8	0.1	1.2
2022	12	28	16	49	4	0	0	0	0	0	0	0	1.19	0	0	9.8	0.1	1.2
2022	12	28	16	59	4	0	0	0	0	0	0	0	1.2	0	0	9.8	0.1	1.2
2022	12	28	17	9	4	0	0	0	0	0	0	0	1.2	0	0	9.6	0.1	1.2
2022	12	28	17	19	4	0	0	0	0	0	0	0	1.2	0	0	9.6	0.1	1.2
2022	12	28	17	29	4	0	0	0	0	0	0	0	1.19	0	0	9.8	0.1	1.2
2022	12	28	17	39	4	0	0	0	0	0	0	0	1.19	0	0	9.6	0.1	1.2
2022	12	28	17	49	4	0	0	0	0	0	0	0	1.19	0	0	9.6	0.1	1.2
2022	12	28	17	59	4	0	0	0	0	0	0	0	1.19	0	0	9.4	0.1	1.2
2022	12	28	18	9	4	0	0	0	0	0	0	0	1.19	0	0	9.4	0.1	1.2
2022	12	28	18	19	4	0	0	0	0	0	0	0	1.19	0	0	9.4	0.1	1.2
2022	12	28	18	29	4	0	0	0	0	0	0	0	1.19	0	0	9.4	0.1	1.2
2022	12	28	18	39	4	0	0	0	0	0	0	0	1.19	0	0	9.4	0.1	1.2
2022	12	28	18	49	4	0	0	0	0	0	0	0	1.19	0	0	9.4	0.1	1.2
2022	12	28	18	59	4	0	0	0	0	0	0	0	1.19	0	0	10.2	0.1	1.2
2022	12	28	19	9	4	0	0	0	0	0	0	0	1.19	0	0	10	0.1	1.2
2022	12	28	19	19	4	0	0	0	0	0	0	0	1.19	0	0	9.8	0.1	1.2
2022	12	28	19	29	4	0	0	0	0	0	0	0	1.18	0	0	9.6	0.1	1.2
2022	12	28	19	39	4	0	0	0	0	0	0	0	1.18	0	0	9.4	0.1	1.2
2022	12	28	19	49	4	0	0	0	0	0	0	0	1.18	0	0	9.6	0.1	1.2
2022	12	28	19	59	4	0	0	0	0	0	0	0	1.18	0	0	9.6	0.1	1.2
2022	12	28	20	9	4	0	0	0	0	0	0	0	1.17	0	0	9.4	0.1	1.2
2022	12	28	20	19	4	0	0	0	0	0	0	0	1.17	0	0	9.4	0.1	1.2
2022	12	28	20	29	4	0	0	0	0	0	0	0	1.17	0	0	9.6	0.1	1.2
2022	12	28	20	39	4	0	0	0	0	0	0	0	1.16	0	0	9.6	0.1	1.2
2022	12	28	20	49	4	0	0	0	0	0	0	0	1.16	0	0	9.6	0.1	1.2
2022	12	28	20	59	4	0	0	0	0	0	0	0	1.16	0	0	9.4	0.1	1.2
2022	12	28	21	9	4	0	0	0	0	0	0	0	1.16	0	0	9.4	0.1	1.2
2022	12	28	21	19	4	0	0	0	0	0	0	0	1.15	0	0	9.4	0.1	1.2
2022	12	28	21	29	4	0	0	0	0	0	0	0	1.15	0	0	9.4	0.1	1.2
2022	12	28	21	39	4	0	0	0	0	0	0	0	1.15	0	0	9.4	0.1	1.2
2022	12	28	21	49	4	0	0	0	0	0	0	0	1.15	0	0	9.2	0.1	1.2
2022	12	28	21	59	4	0	0	0	0	0	0	0	1.15	0	0	9.2	0.1	1.2
2022	12	28	22	9	4	0	0	0	0	0	0	0	1.14	0	0	9.2	0.1	1.2
2022	12	28	22	19	4	0	0	0	0	0	0	0	1.14	0	0	9.4	0.1	1.2
2022	12	28	22	29	4	0	0	0	0	0	0	0	1.15	0	0	9.2	0.1	1.2
2022	12	28	22	39	4	0	0	0	0	0	0	0	1.14	0	0	9.2	0.1	1.2
2022	12	28	22	49	4	0	0	0	0	0	0	0	1.15	0	0	9.2	0.1	1.2
2022	12	28	22	59	4	0	0	0	0	0	0	0	1.14	0	0	9.2	0.1	1.2
2022	12	28	23	9	4	0	0	0	0	0	0	0	1.14	0	0	9.2	0.1	1.2
2022	12	28	23	19	4	0	0	0	0	0	0	0	1.14	0	0	10.4	0.1	1.2
2022	12	28	23	29	4	0	0	0	0	0	0	0	1.13	0	0	10.6	0.1	1.2
2022	12	28	23	39	4	0	0	0	0	0	0	0	1.13	0	0	10.8	0.1	1.2
2022	12	28	23	49	4	0	0	0	0	0	0	0	1.13	0	0	10.8	0.1	1.2
2022	12	28	23	59	4	0	0	0	0	0	0	0	1.12	0	0	10.8	0.1	1.2

### Reinhackle (0365)

Year	Month	Day	Hour	Minute	Second	IceDetection	Heading	Pitch	Roll	StdDevHeading	StdDevPitch	StdDevRoll	Temperature	Pressure	StdDevPressure	Voltage	CellBegin	CellEnd
2022	12	29	0	9	4	0	0	0	0	0	0	0	1.12	0	0	10.8	0.1	1.2
2022	12	29	0	19	4	0	0	0	0	0	0	0	1.11	0	0	10.6	0.1	1.2
2022	12	29	0	29	4	0	0	0	0	0	0	0	1.1	0	0	10.6	0.1	1.2
2022	12	29	0	39	4	0	0	0	0	0	0	0	1.1	0	0	10.6	0.1	1.2
2022	12	29	0	49	4	0	0	0	0	0	0	0	1.09	0	0	10.6	0.1	1.2
2022	12	29	0	59	4	0	0	0	0	0	0	0	1.09	0	0	10.6	0.1	1.2
2022	12	29	1	9	4	0	0	0	0	0	0	0	1.09	0	0	10.6	0.1	1.2
2022	12	29	1	19	4	0	0	0	0	0	0	0	1.09	0	0	10.6	0.1	1.2
2022	12	29	1	29	4	0	0	0	0	0	0	0	1.08	0	0	10.6	0.1	1.2
2022	12	29	1	39	4	0	0	0	0	0	0	0	1.08	0	0	10.6	0.1	1.2
2022	12	29	1	49	4	0	0	0	0	0	0	0	1.07	0	0	10.6	0.1	1.2
2022	12	29	1	59	4	0	0	0	0	0	0	0	1.07	0	0	10.6	0.1	1.2
2022	12	29	2	9	4	0	0	0	0	0	0	0	1.07	0	0	10.6	0.1	1.2
2022	12	29	2	19	4	0	0	0	0	0	0	0	1.07	0	0	10.6	0.1	1.2
2022	12	29	2	29	4	0	0	0	0	0	0	0	1.06	0	0	10.6	0.1	1.2
2022	12	29	2	39	4	0	0	0	0	0	0	0	1.06	0	0	10.6	0.1	1.2
2022	12	29	2	49	4	0	0	0	0	0	0	0	1.06	0	0	10.6	0.1	1.2
2022	12	29	2	59	4	0	0	0	0	0	0	0	1.06	0	0	10.6	0.1	1.2
2022	12	29	3	9	4	0	0	0	0	0	0	0	1.06	0	0	10.6	0.1	1.2
2022	12	29	3	19	4	0	0	0	0	0	0	0	1.05	0	0	10.6	0.1	1.2
2022	12	29	3	29	4	0	0	0	0	0	0	0	1.06	0	0	10.6	0.1	1.2
2022	12	29	3	39	4	0	0	0	0	0	0	0	1.06	0	0	10.4	0.1	1.2
2022	12	29	3	49	4	0	0	0	0	0	0	0	1.06	0	0	10.4	0.1	1.2
2022	12	29	3	59	4	0	0	0	0	0	0	0	1.06	0	0	10.2	0.1	1.2
2022	12	29	4	9	4	0	0	0	0	0	0	0	1.06	0	0	10.2	0.1	1.2
2022	12	29	4	19	4	0	0	0	0	0	0	0	1.06	0	0	10.2	0.1	1.2
2022	12	29	4	29	4	0	0	0	0	0	0	0	1.05	0	0	10.2	0.1	1.2
2022	12	29	4	39	4	0	0	0	0	0	0	0	1.06	0	0	10	0.1	1.2
2022	12	29	4	49	4	0	0	0	0	0	0	0	1.06	0	0	9.8	0.1	1.2
2022	12	29	4	59	4	0	0	0	0	0	0	0	1.05	0	0	9.8	0.1	1.2
2022	12	29	5	9	4	0	0	0	0	0	0	0	1.05	0	0	9.8	0.1	1.2
2022	12	29	5	19	4	0	0	0	0	0	0	0	1.06	0	0	9.8	0.1	1.2
2022	12	29	5	29	4	0	0	0	0	0	0	0	1.06	0	0	9.8	0.1	1.2
2022	12	29	5	39	4	0	0	0	0	0	0	0	1.06	0	0	9.6	0.1	1.2
2022	12	29	5	49	4	0	0	0	0	0	0	0	1.06	0	0	9.6	0.1	1.2
2022	12	29	5	59	4	0	0	0	0	0	0	0	1.06	0	0	9.4	0.1	1.2
2022	12	29	6	9	4	0	0	0	0	0	0	0	1.06	0	0	9.4	0.1	1.2
2022	12	29	6	19	4	0	0	0	0	0	0	0	1.06	0	0	9.4	0.1	1.2
2022	12	29	6	29	4	0	0	0	0	0	0	0	1.06	0	0	9.4	0.1	1.2
2022	12	29	6	39	4	0	0	0	0	0	0	0	1.06	0	0	9.2	0.1	1.2
2022	12	29	6	49	4	0	0	0	0	0	0	0	1.06	0	0	9.2	0.1	1.2
2022	12	29	6	59	4	0	0	0	0	0	0	0	1.06	0	0	9.2	0.1	1.2
2022	12	29	7	9	4	0	0	0	0	0	0	0	1.07	0	0	9.2	0.1	1.2
2022	12	29	7	19	4	0	0	0	0	0	0	0	1.07	0	0	9.2	0.1	1.2
2022	12	29	7	29	4	0	0	0	0	0	0	0	1.08	0	0	9.4	0.1	1.2
2022	12	29	7	39	4	0	0	0	0	0	0	0	1.08	0	0	9.4	0.1	1.2
2022	12	29	7	49	4	0	0	0	0	0	0	0	1.08	0	0	9.2	0.1	1.2
2022	12	29	7	59	4	0	0	0	0	0	0	0	1.08	0	0	9.2	0.1	1.2



### Reinhackle (0365)

Year	Month	Day	Hour	Minute	Second	IceDetection	Heading	Pitch	Roll	StdDevHeading	StdDevPitch	StdDevRoll	Temperature	Pressure	StdDevPressure	Voltage	CellBegin	CellEnd
2022	12	29	8	9	4	0	0	0	0	0	0	0	1.08	0	0	9.2	0.1	1.2
2022	12	29	8	19	4	0	0	0	0	0	0	0	1.09	0	0	9.2	0.1	1.2
2022	12	29	8	29	4	0	0	0	0	0	0	0	1.09	0	0	9.2	0.1	1.2
2022	12	29	8	39	4	0	0	0	0	0	0	0	1.1	0	0	9.2	0.1	1.2
2022	12	29	8	49	4	0	0	0	0	0	0	0	1.1	0	0	9	0.1	1.2
2022	12	29	8	59	4	0	0	0	0	0	0	0	1.11	0	0	9	0.1	1.2
2022	12	29	9	9	4	0	0	0	0	0	0	0	1.12	0	0	9	0.1	1.2
2022	12	29	9	19	4	0	0	0	0	0	0	0	1.14	0	0	9	0.1	1.2
2022	12	29	9	29	4	0	0	0	0	0	0	0	1.14	0	0	9	0.1	1.2
2022	12	29	9	39	4	0	0	0	0	0	0	0	1.16	0	0	9	0.1	1.2
2022	12	29	9	49	4	10	0	0	0	0	0	0	1.16	0	0	9	0.1	1.2
2022	12	29	9	59	4	0	0	0	0	0	0	0	1.16	0	0	9	0.1	1.2
2022	12	29	10	9	4	0	0	0	0	0	0	0	1.18	0	0	9	0.1	1.2
2022	12	29	10	19	4	0	0	0	0	0	0	0	1.19	0	0	9	0.1	1.2
2022	12	29	10	29	4	0	0	0	0	0	0	0	1.2	0	0	9	0.1	1.2
2022	12	29	10	39	4	0	0	0	0	0	0	0	1.21	0	0	9	0.1	1.2
2022	12	29	10	49	4	0	0	0	0	0	0	0	1.22	0	0	9	0.1	1.2
2022	12	29	10	59	4	0	0	0	0	0	0	0	1.24	0	0	9	0.1	1.2
2022	12	29	11	9	4	0	0	0	0	0	0	0	1.28	0	0	9.4	0.1	1.2
2022	12	29	11	19	4	0	0	0	0	0	0	0	1.28	0	0	9.4	0.1	1.2
2022	12	29	11	29	4	0	0	0	0	0	0	0	1.26	0	0	9.2	0.1	1.2
2022	12	29	11	39	4	0	0	0	0	0	0	0	1.27	0	0	9.2	0.1	1.2
2022	12	29	11	49	4	0	0	0	0	0	0	0	1.27	0	0	9.2	0.1	1.2
2022	12	29	11	59	4	0	0	0	0	0	0	0	1.26	0	0	9.2	0.1	1.2
2022	12	29	12	9	4	0	0	0	0	0	0	0	1.29	0	0	9.2	0.1	1.2
2022	12	29	12	19	4	0	0	0	0	0	0	0	1.32	0	0	9.2	0.1	1.2
2022	12	29	12	29	4	0	0	0	0	0	0	0	1.33	0	0	9.4	0.1	1.2
2022	12	29	12	39	4	0	0	0	0	0	0	0	1.37	0	0	9.6	0.1	1.2
2022	12	29	12	49	4	0	0	0	0	0	0	0	1.37	0	0	9.6	0.1	1.2
2022	12	29	12	59	4	0	0	0	0	0	0	0	1.36	0	0	9.4	0.1	1.2
2022	12	29	13	9	4	0	0	0	0	0	0	0	1.37	0	0	9.4	0.1	1.2
2022	12	29	13	19	4	0	0	0	0	0	0	0	1.39	0	0	9.6	0.1	1.2
2022	12	29	13	29	4	0	0	0	0	0	0	0	1.39	0	0	9.6	0.1	1.2
2022	12	29	13	39	4	0	0	0	0	0	0	0	1.41	0	0	9.4	0.1	1.2
2022	12	29	13	49	4	0	0	0	0	0	0	0	1.41	0	0	9.4	0.1	1.2
2022	12	29	13	59	4	0	0	0	0	0	0	0	1.43	0	0	9.6	0.1	1.2
2022	12	29	14	9	4	0	0	0	0	0	0	0	1.43	0	0	9.4	0.1	1.2
2022	12	29	14	19	4	0	0	0	0	0	0	0	1.44	0	0	9.6	0.1	1.2
2022	12	29	14	29	4	0	0	0	0	0	0	0	1.45	0	0	10.8	0.1	1.2
2022	12	29	14	39	4	0	0	0	0	0	0	0	1.46	0	0	10.8	0.1	1.2
2022	12	29	14	49	4	0	0	0	0	0	0	0	1.46	0	0	10.8	0.1	1.2
2022	12	29	14	59	4	0	0	0	0	0	0	0	1.47	0	0	10.8	0.1	1.2
2022	12	29	15	9	4	0	0	0	0	0	0	0	1.47	0	0	10.8	0.1	1.2
2022	12	29	15	19	4	0	0	0	0	0	0	0	1.49	0	0	10.8	0.1	1.2
2022	12	29	15	29	4	0	0	0	0	0	0	0	1.47	0	0	10.6	0.1	1.2
2022	12	29	15	39	4	0	0	0	0	0	0	0	1.47	0	0	10.6	0.1	1.2
2022	12	29	15	49	4	0	0	0	0	0	0	0	1.47	0	0	10.6	0.1	1.2
2022	12	29	15	59	4	0	0	0	0	0	0	0	1.46	0	0	10.4	0.1	1.2

### Reinhackle (0365)

Year	Month	Day	Hour	Minute	Second	IceDetection	Heading	Pitch	Roll	StdDevHeading	StdDevPitch	StdDevRoll	Temperature	Pressure	StdDevPressure	Voltage	CellBegin	CellEnd
2022	12	29	16	9	4	0	0	0	0	0	0	0	1.45	0	0	10.4	0.1	1.2
2022	12	29	16	19	4	0	0	0	0	0	0	0	1.46	0	0	10.6	0.1	1.2
2022	12	29	16	29	4	0	0	0	0	0	0	0	1.46	0	0	10.6	0.1	1.2
2022	12	29	16	39	4	0	0	0	0	0	0	0	1.46	0	0	10.6	0.1	1.2
2022	12	29	16	49	4	0	0	0	0	0	0	0	1.47	0	0	10.4	0.1	1.2
2022	12	29	16	59	4	0	0	0	0	0	0	0	1.45	0	0	10.2	0.1	1.2
2022	12	29	17	9	4	0	0	0	0	0	0	0	1.45	0	0	10.2	0.1	1.2
2022	12	29	17	19	4	0	0	0	0	0	0	0	1.45	0	0	10	0.1	1.2
2022	12	29	17	29	4	0	0	0	0	0	0	0	1.45	0	0	10	0.1	1.2
2022	12	29	17	39	4	0	0	0	0	0	0	0	1.45	0	0	10	0.1	1.2
2022	12	29	17	49	4	0	0	0	0	0	0	0	1.44	0	0	10	0.1	1.2
2022	12	29	17	59	4	0	0	0	0	0	0	0	1.44	0	0	10	0.1	1.2
2022	12	29	18	9	4	0	0	0	0	0	0	0	1.44	0	0	10	0.1	1.2
2022	12	29	18	19	4	0	0	0	0	0	0	0	1.45	0	0	10	0.1	1.2
2022	12	29	18	29	4	0	0	0	0	0	0	0	1.44	0	0	9.8	0.1	1.2
2022	12	29	18	39	4	0	0	0	0	0	0	0	1.44	0	0	9.8	0.1	1.2
2022	12	29	18	49	4	0	0	0	0	0	0	0	1.44	0	0	10	0.1	1.2
2022	12	29	18	59	4	0	0	0	0	0	0	0	1.43	0	0	10	0.1	1.2
2022	12	29	19	9	4	0	0	0	0	0	0	0	1.43	0	0	9.8	0.1	1.2
2022	12	29	19	19	4	0	0	0	0	0	0	0	1.43	0	0	9.8	0.1	1.2
2022	12	29	19	29	4	0	0	0	0	0	0	0	1.43	0	0	9.8	0.1	1.2
2022	12	29	19	39	4	0	0	0	0	0	0	0	1.42	0	0	10.2	0.1	1.2
2022	12	29	19	49	4	0	0	0	0	0	0	0	1.42	0	0	10.2	0.1	1.2
2022	12	29	19	59	4	0	0	0	0	0	0	0	1.41	0	0	10.2	0.1	1.2
2022	12	29	20	9	4	0	0	0	0	0	0	0	1.42	0	0	10.2	0.1	1.2
2022	12	29	20	19	4	0	0	0	0	0	0	0	1.41	0	0	10	0.1	1.2
2022	12	29	20	29	4	0	0	0	0	0	0	0	1.41	0	0	10	0.1	1.2
2022	12	29	20	39	4	0	0	0	0	0	0	0	1.41	0	0	9.8	0.1	1.2
2022	12	29	20	49	4	0	0	0	0	0	0	0	1.41	0	0	9.8	0.1	1.2
2022	12	29	20	59	4	0	0	0	0	0	0	0	1.4	0	0	9.8	0.1	1.2
2022	12	29	21	9	4	0	0	0	0	0	0	0	1.4	0	0	10	0.1	1.2
2022	12	29	21	19	4	0	0	0	0	0	0	0	1.4	0	0	10	0.1	1.2
2022	12	29	21	29	4	0	0	0	0	0	0	0	1.4	0	0	10	0.1	1.2
2022	12	29	21	39	4	0	0	0	0	0	0	0	1.4	0	0	9.8	0.1	1.2
2022	12	29	21	49	4	0	0	0	0	0	0	0	1.39	0	0	9.8	0.1	1.2
2022	12	29	21	59	4	0	0	0	0	0	0	0	1.39	0	0	9.8	0.1	1.2
2022	12	29	22	9	4	0	0	0	0	0	0	0	1.39	0	0	10	0.1	1.2
2022	12	29	22	19	4	0	0	0	0	0	0	0	1.39	0	0	9.8	0.1	1.2
2022	12	29	22	29	4	0	0	0	0	0	0	0	1.38	0	0	9.8	0.1	1.2
2022	12	29	22	39	4	0	0	0	0	0	0	0	1.38	0	0	9.4	0.1	1.2
2022	12	29	22	49	4	0	0	0	0	0	0	0	1.37	0	0	9.6	0.1	1.2
2022	12	29	22	59	4	0	0	0	0	0	0	0	1.38	0	0	9.6	0.1	1.2
2022	12	29	23	9	4	0	0	0	0	0	0	0	1.37	0	0	9.4	0.1	1.2
2022	12	29	23	19	4	0	0	0	0	0	0	0	1.37	0	0	9.6	0.1	1.2
2022	12	29	23	29	4	0	0	0	0	0	0	0	1.36	0	0	9.6	0.1	1.2
2022	12	29	23	39	4	0	0	0	0	0	0	0	1.36	0	0	9.6	0.1	1.2
2022	12	29	23	49	4	0	0	0	0	0	0	0	1.36	0	0	9.4	0.1	1.2
2022	12	29	23	59	4	0	0	0	0	0	0	0	1.36	0	0	9.4	0.1	1.2

### Reinhackle (0365)

Year	Month	Day	Hour	Minute	Second	IceDetection	Heading	Pitch	Roll	StdDevHeading	StdDevPitch	StdDevRoll	Temperature	Pressure	StdDevPressure	Voltage	CellBegin	CellEnd
2022	12	30	0	9	4	0	0	0	0	0	0	0	1.35	0	0	9.4	0.1	1.2
2022	12	30	0	19	4	0	0	0	0	0	0	0	1.35	0	0	9.4	0.1	1.2
2022	12	30	0	29	4	0	0	0	0	0	0	0	1.34	0	0	10	0.1	1.2
2022	12	30	0	39	4	0	0	0	0	0	0	0	1.34	0	0	11	0.1	1.2
2022	12	30	0	49	4	0	0	0	0	0	0	0	1.33	0	0	11	0.1	1.2
2022	12	30	0	59	4	0	0	0	0	0	0	0	1.33	0	0	11	0.1	1.2
2022	12	30	1	9	4	0	0	0	0	0	0	0	1.33	0	0	11	0.1	1.2
2022	12	30	1	19	4	0	0	0	0	0	0	0	1.33	0	0	11	0.1	1.2
2022	12	30	1	29	4	0	0	0	0	0	0	0	1.33	0	0	11	0.1	1.2
2022	12	30	1	39	4	0	0	0	0	0	0	0	1.33	0	0	11	0.1	1.2
2022	12	30	1	49	4	0	0	0	0	0	0	0	1.33	0	0	11	0.1	1.2
2022	12	30	1	59	4	0	0	0	0	0	0	0	1.32	0	0	11	0.1	1.2
2022	12	30	2	9	4	0	0	0	0	0	0	0	1.32	0	0	11	0.1	1.2
2022	12	30	2	19	4	0	0	0	0	0	0	0	1.32	0	0	10.8	0.1	1.2
2022	12	30	2	29	4	0	0	0	0	0	0	0	1.31	0	0	10.8	0.1	1.2
2022	12	30	2	39	4	0	0	0	0	0	0	0	1.31	0	0	10.8	0.1	1.2
2022	12	30	2	49	4	0	0	0	0	0	0	0	1.31	0	0	10.8	0.1	1.2
2022	12	30	2	59	4	0	0	0	0	0	0	0	1.31	0	0	10.8	0.1	1.2
2022	12	30	3	9	4	0	0	0	0	0	0	0	1.3	0	0	10.8	0.1	1.2
2022	12	30	3	19	4	0	0	0	0	0	0	0	1.3	0	0	10.8	0.1	1.2
2022	12	30	3	29	4	0	0	0	0	0	0	0	1.29	0	0	10.8	0.1	1.2
2022	12	30	3	39	4	0	0	0	0	0	0	0	1.29	0	0	10.8	0.1	1.2
2022	12	30	3	49	4	0	0	0	0	0	0	0	1.28	0	0	10.8	0.1	1.2
2022	12	30	3	59	4	0	0	0	0	0	0	0	1.27	0	0	10.8	0.1	1.2
2022	12	30	4	9	4	0	0	0	0	0	0	0	1.27	0	0	10.6	0.1	1.2
2022	12	30	4	19	4	0	0	0	0	0	0	0	1.27	0	0	11	0.1	1.2
2022	12	30	4	29	4	0	0	0	0	0	0	0	1.27	0	0	11	0.1	1.2
2022	12	30	4	39	4	0	0	0	0	0	0	0	1.26	0	0	11	0.1	1.2
2022	12	30	4	49	4	0	0	0	0	0	0	0	1.25	0	0	11	0.1	1.2
2022	12	30	4	59	4	0	0	0	0	0	0	0	1.25	0	0	11	0.1	1.2
2022	12	30	5	9	4	0	0	0	0	0	0	0	1.25	0	0	11	0.1	1.2
2022	12	30	5	19	4	0	0	0	0	0	0	0	1.25	0	0	11	0.1	1.2
2022	12	30	5	29	4	0	0	0	0	0	0	0	1.25	0	0	10.8	0.1	1.2
2022	12	30	5	39	4	0	0	0	0	0	0	0	1.24	0	0	10.8	0.1	1.2
2022	12	30	5	49	4	0	0	0	0	0	0	0	1.23	0	0	10.8	0.1	1.2
2022	12	30	5	59	4	0	0	0	0	0	0	0	1.23	0	0	10.8	0.1	1.2
2022	12	30	6	9	4	0	0	0	0	0	0	0	1.23	0	0	10.8	0.1	1.2
2022	12	30	6	19	4	0	0	0	0	0	0	0	1.23	0	0	10.8	0.1	1.2
2022	12	30	6	29	4	0	0	0	0	0	0	0	1.22	0	0	10.8	0.1	1.2
2022	12	30	6	39	4	0	0	0	0	0	0	0	1.22	0	0	10.8	0.1	1.2
2022	12	30	6	49	4	0	0	0	0	0	0	0	1.22	0	0	10.8	0.1	1.2
2022	12	30	6	59	4	0	0	0	0	0	0	0	1.21	0	0	10.8	0.1	1.2
2022	12	30	7	9	4	0	0	0	0	0	0	0	1.21	0	0	10.8	0.1	1.2
2022	12	30	7	19	4	0	0	0	0	0	0	0	1.21	0	0	10.8	0.1	1.2
2022	12	30	7	29	4	0	0	0	0	0	0	0	1.2	0	0	10.8	0.1	1.2
2022	12	30	7	39	4	0	0	0	0	0	0	0	1.2	0	0	10.8	0.1	1.2
2022	12	30	7	49	4	0	0	0	0	0	0	0	1.2	0	0	10.8	0.1	1.2
2022	12	30	7	59	4	0	0	0	0	0	0	0	1.2	0	0	10.8	0.1	1.2

### Reinhackle (0365)

Year	Month	Day	Hour	Minute	Second	IceDetection	Heading	Pitch	Roll	StdDevHeading	StdDevPitch	StdDevRoll	Temperature	Pressure	StdDevPressure	Voltage	CellBegin	CellEnd
2022	12	30	8	9	4	0	0	0	0	0	0	0	1.2	0	0	10.8	0.1	1.2
2022	12	30	8	19	4	0	0	0	0	0	0	0	1.2	0	0	10.8	0.1	1.2
2022	12	30	8	29	4	0	0	0	0	0	0	0	1.2	0	0	11	0.1	1.2
2022	12	30	8	39	4	0	0	0	0	0	0	0	1.21	0	0	11	0.1	1.2
2022	12	30	8	49	4	0	0	0	0	0	0	0	1.21	0	0	11	0.1	1.2
2022	12	30	8	59	4	0	0	0	0	0	0	0	1.22	0	0	11.4	0.1	1.2
2022	12	30	9	9	4	0	0	0	0	0	0	0	1.22	0	0	11.4	0.1	1.2
2022	12	30	9	19	4	0	0	0	0	0	0	0	1.23	0	0	11.2	0.1	1.2
2022	12	30	9	29	4	0	0	0	0	0	0	0	1.27	0	0	11.8	0.1	1.2
2022	12	30	9	39	4	0	0	0	0	0	0	0	1.31	0	0	11.2	0.1	1.2
2022	12	30	9	49	4	0	0	0	0	0	0	0	1.33	0	0	10.8	0.1	1.2
2022	12	30	9	59	4	0	0	0	0	0	0	0	1.37	0	0	10.4	0.1	1.2
2022	12	30	10	9	4	0	0	0	0	0	0	0	1.4	0	0	10.8	0.1	1.2
2022	12	30	10	19	4	0	0	0	0	0	0	0	1.42	0	0	10.8	0.1	1.2
2022	12	30	10	29	4	0	0	0	0	0	0	0	1.45	0	0	10.8	0.1	1.2
2022	12	30	10	39	4	0	0	0	0	0	0	0	1.48	0	0	10.8	0.1	1.2
2022	12	30	10	49	4	0	0	0	0	0	0	0	1.5	0	0	10.6	0.1	1.2
2022	12	30	10	59	4	0	0	0	0	0	0	0	1.54	0	0	10.4	0.1	1.2
2022	12	30	11	9	4	0	0	0	0	0	0	0	1.55	0	0	10.8	0.1	1.2
2022	12	30	11	19	4	0	0	0	0	0	0	0	1.58	0	0	10.8	0.1	1.2
2022	12	30	11	29	4	0	0	0	0	0	0	0	1.48	0	0	10.6	0.1	1.2
2022	12	30	11	39	4	0	0	0	0	0	0	0	1.58	0	0	12.2	0.1	1.2
2022	12	30	11	49	4	0	0	0	0	0	0	0	1.68	0	0	12	0.1	1.2
2022	12	30	11	59	4	0	0	0	0	0	0	0	1.72	0	0	11.8	0.1	1.2
2022	12	30	12	9	4	0	0	0	0	0	0	0	1.74	0	0	11.6	0.1	1.2
2022	12	30	12	19	4	0	0	0	0	0	0	0	1.74	0	0	11.8	0.1	1.2
2022	12	30	12	29	4	0	0	0	0	0	0	0	1.75	0	0	11.8	0.1	1.2
2022	12	30	12	39	4	0	0	0	0	0	0	0	1.76	0	0	12	0.1	1.2
2022	12	30	12	49	4	0	0	0	0	0	0	0	1.77	0	0	12.2	0.1	1.2
2022	12	30	12	59	4	0	0	0	0	0	0	0	1.79	0	0	12	0.1	1.2
2022	12	30	13	9	4	0	0	0	0	0	0	0	1.79	0	0	11.6	0.1	1.2
2022	12	30	13	19	4	0	0	0	0	0	0	0	1.82	0	0	12.4	0.1	1.2
2022	12	30	13	29	4	0	0	0	0	0	0	0	1.75	0	0	11.8	0.1	1.2
2022	12	30	13	39	4	0	0	0	0	0	0	0	1.79	0	0	12.8	0.1	1.2
2022	12	30	13	49	4	0	0	0	0	0	0	0	1.75	0	0	12.8	0.1	1.2
2022	12	30	13	59	4	0	0	0	0	0	0	0	1.76	0	0	12.4	0.1	1.2
2022	12	30	14	9	4	0	0	0	0	0	0	0	1.73	0	0	11.2	0.1	1.2
2022	12	30	14	19	4	0	0	0	0	0	0	0	1.69	0	0	11	0.1	1.2
2022	12	30	14	29	4	0	0	0	0	0	0	0	1.64	0	0	11	0.1	1.2
2022	12	30	14	39	4	0	0	0	0	0	0	0	1.62	0	0	10.8	0.1	1.2
2022	12	30	14	49	4	0	0	0	0	0	0	0	1.6	0	0	10.8	0.1	1.2
2022	12	30	14	59	4	0	0	0	0	0	0	0	1.6	0	0	10.6	0.1	1.2
2022	12	30	15	9	4	0	0	0	0	0	0	0	1.61	0	0	10.6	0.1	1.2
2022	12	30	15	19	4	0	0	0	0	0	0	0	1.62	0	0	10.6	0.1	1.2
2022	12	30	15	29	4	0	0	0	0	0	0	0	1.62	0	0	10.6	0.1	1.2
2022	12	30	15	39	4	0	0	0	0	0	0	0	1.63	0	0	10.6	0.1	1.2
2022	12	30	15	49	4	0	0	0	0	0	0	0	1.65	0	0	10.6	0.1	1.2
2022	12	30	15	59	4	0	0	0	0	0	0	0	1.69	0	0	10.8	0.1	1.2

### Reinhackle (0365)

Year	Month	Day	Hour	Minute	Second	IceDetection	Heading	Pitch	Roll	StdDevHeading	StdDevPitch	StdDevRoll	Temperature	Pressure	StdDevPressure	Voltage	CellBegin	CellEnd
2022	12	30	16	9	4	0	0	0	0	0	0	0	1.69	0	0	10.8	0.1	1.2
2022	12	30	16	19	4	0	0	0	0	0	0	0	1.67	0	0	10.4	0.1	1.2
2022	12	30	16	29	4	0	0	0	0	0	0	0	1.67	0	0	10.4	0.1	1.2
2022	12	30	16	39	4	0	0	0	0	0	0	0	1.68	0	0	10.4	0.1	1.2
2022	12	30	16	49	4	0	0	0	0	0	0	0	1.67	0	0	10.4	0.1	1.2
2022	12	30	16	59	4	0	0	0	0	0	0	0	1.67	0	0	10.4	0.1	1.2
2022	12	30	17	9	4	0	0	0	0	0	0	0	1.68	0	0	10.2	0.1	1.2
2022	12	30	17	19	4	0	0	0	0	0	0	0	1.68	0	0	10.2	0.1	1.2
2022	12	30	17	29	4	0	0	0	0	0	0	0	1.68	0	0	10.2	0.1	1.2
2022	12	30	17	39	4	0	0	0	0	0	0	0	1.68	0	0	10.2	0.1	1.2
2022	12	30	17	49	4	0	0	0	0	0	0	0	1.68	0	0	10.2	0.1	1.2
2022	12	30	17	59	4	0	0	0	0	0	0	0	1.68	0	0	10.2	0.1	1.2
2022	12	30	18	9	4	0	0	0	0	0	0	0	1.69	0	0	10	0.1	1.2
2022	12	30	18	19	4	0	0	0	0	0	0	0	1.68	0	0	10.2	0.1	1.2
2022	12	30	18	29	4	0	0	0	0	0	0	0	1.68	0	0	10.2	0.1	1.2
2022	12	30	18	39	4	0	0	0	0	0	0	0	1.68	0	0	10.6	0.1	1.2
2022	12	30	18	49	4	0	0	0	0	0	0	0	1.68	0	0	10.8	0.1	1.2
2022	12	30	18	59	4	0	0	0	0	0	0	0	1.69	0	0	10.8	0.1	1.2
2022	12	30	19	9	4	0	0	0	0	0	0	0	1.69	0	0	10.6	0.1	1.2
2022	12	30	19	19	4	0	0	0	0	0	0	0	1.69	0	0	10.2	0.1	1.2
2022	12	30	19	29	4	0	0	0	0	0	0	0	1.69	0	0	10	0.1	1.2
2022	12	30	19	39	4	0	0	0	0	0	0	0	1.69	0	0	10	0.1	1.2
2022	12	30	19	49	4	0	0	0	0	0	0	0	1.7	0	0	10	0.1	1.2
2022	12	30	19	59	4	0	0	0	0	0	0	0	1.69	0	0	10	0.1	1.2
2022	12	30	20	9	4	0	0	0	0	0	0	0	1.7	0	0	9.8	0.1	1.2
2022	12	30	20	19	4	0	0	0	0	0	0	0	1.7	0	0	9.8	0.1	1.2
2022	12	30	20	29	4	0	0	0	0	0	0	0	1.7	0	0	9.8	0.1	1.2
2022	12	30	20	39	4	0	0	0	0	0	0	0	1.71	0	0	9.8	0.1	1.2
2022	12	30	20	49	4	0	0	0	0	0	0	0	1.71	0	0	9.8	0.1	1.2
2022	12	30	20	59	4	0	0	0	0	0	0	0	1.71	0	0	9.8	0.1	1.2
2022	12	30	21	9	4	0	0	0	0	0	0	0	1.71	0	0	9.8	0.1	1.2
2022	12	30	21	19	4	0	0	0	0	0	0	0	1.72	0	0	9.8	0.1	1.2
2022	12	30	21	29	4	0	0	0	0	0	0	0	1.72	0	0	9.6	0.1	1.2
2022	12	30	21	39	4	0	0	0	0	0	0	0	1.73	0	0	9.6	0.1	1.2
2022	12	30	21	49	4	0	0	0	0	0	0	0	1.73	0	0	9.6	0.1	1.2
2022	12	30	21	59	4	0	0	0	0	0	0	0	1.73	0	0	9.6	0.1	1.2
2022	12	30	22	9	4	0	0	0	0	0	0	0	1.74	0	0	9.6	0.1	1.2
2022	12	30	22	19	4	0	0	0	0	0	0	0	1.74	0	0	9.6	0.1	1.2
2022	12	30	22	29	4	0	0	0	0	0	0	0	1.75	0	0	9.6	0.1	1.2
2022	12	30	22	39	4	0	0	0	0	0	0	0	1.74	0	0	9.4	0.1	1.2
2022	12	30	22	49	4	0	0	0	0	0	0	0	1.75	0	0	9.4	0.1	1.2
2022	12	30	22	59	4	0	0	0	0	0	0	0	1.76	0	0	9.4	0.1	1.2
2022	12	30	23	9	4	0	0	0	0	0	0	0	1.76	0	0	9.4	0.1	1.2
2022	12	30	23	19	4	0	0	0	0	0	0	0	1.77	0	0	9.4	0.1	1.2
2022	12	30	23	29	4	0	0	0	0	0	0	0	1.77	0	0	9.4	0.1	1.2
2022	12	30	23	39	4	0	0	0	0	0	0	0	1.77	0	0	9.4	0.1	1.2
2022	12	30	23	49	4	0	0	0	0	0	0	0	1.77	0	0	9.4	0.1	1.2
2022	12	30	23	59	4	0	0	0	0	0	0	0	1.77	0	0	9.4	0.1	1.2

### Reinhackle (0365)

Year	Month	Day	Hour	Minute	Second	IceDetection	Heading	Pitch	Roll	StdDevHeading	StdDevPitch	StdDevRoll	Temperature	Pressure	StdDevPressure	Voltage	CellBegin	CellEnd
2022	12	31	0	9	4	0	0	0	0	0	0	0	1.77	0	0	9.4	0.1	1.2
2022	12	31	0	19	4	0	0	0	0	0	0	0	1.78	0	0	9.4	0.1	1.2
2022	12	31	0	29	4	0	0	0	0	0	0	0	1.78	0	0	9.4	0.1	1.2
2022	12	31	0	39	4	0	0	0	0	0	0	0	1.78	0	0	9.4	0.1	1.2
2022	12	31	0	49	4	0	0	0	0	0	0	0	1.78	0	0	9.4	0.1	1.2
2022	12	31	0	59	4	0	0	0	0	0	0	0	1.79	0	0	9.4	0.1	1.2
2022	12	31	1	9	4	0	0	0	0	0	0	0	1.78	0	0	9.4	0.1	1.2
2022	12	31	1	19	4	0	0	0	0	0	0	0	1.78	0	0	9.4	0.1	1.2
2022	12	31	1	29	4	0	0	0	0	0	0	0	1.79	0	0	9.4	0.1	1.2
2022	12	31	1	39	4	0	0	0	0	0	0	0	1.79	0	0	9.4	0.1	1.2
2022	12	31	1	49	4	0	0	0	0	0	0	0	1.79	0	0	9.4	0.1	1.2
2022	12	31	1	59	4	0	0	0	0	0	0	0	1.79	0	0	9.2	0.1	1.2
2022	12	31	2	9	4	0	0	0	0	0	0	0	1.79	0	0	9.2	0.1	1.2
2022	12	31	2	19	4	0	0	0	0	0	0	0	1.79	0	0	9	0.1	1.2
2022	12	31	2	29	4	0	0	0	0	0	0	0	1.79	0	0	8.8	0.1	1.2
2022	12	31	2	39	4	0	0	0	0	0	0	0	1.79	0	0	10	0.1	1.2
2022	12	31	2	49	4	0	0	0	0	0	0	0	1.79	0	0	10	0.1	1.2
2022	12	31	2	59	4	0	0	0	0	0	0	0	1.8	0	0	10	0.1	1.2
2022	12	31	3	9	4	0	0	0	0	0	0	0	1.79	0	0	9.8	0.1	1.2
2022	12	31	3	19	4	0	0	0	0	0	0	0	1.79	0	0	9.8	0.1	1.2
2022	12	31	3	29	4	0	0	0	0	0	0	0	1.8	0	0	9.8	0.1	1.2
2022	12	31	3	39	4	0	0	0	0	0	0	0	1.8	0	0	9.6	0.1	1.2
2022	12	31	3	49	4	0	0	0	0	0	0	0	1.8	0	0	9.6	0.1	1.2
2022	12	31	3	59	4	0	0	0	0	0	0	0	1.8	0	0	9.6	0.1	1.2
2022	12	31	4	9	4	0	0	0	0	0	0	0	1.8	0	0	9.6	0.1	1.2
2022	12	31	4	19	4	0	0	0	0	0	0	0	1.81	0	0	9.4	0.1	1.2
2022	12	31	4	29	4	0	0	0	0	0	0	0	1.81	0	0	9.2	0.1	1.2
2022	12	31	4	39	4	0	0	0	0	0	0	0	1.81	0	0	9	0.1	1.2
2022	12	31	4	49	4	0	0	0	0	0	0	0	1.81	0	0	9	0.1	1.2
2022	12	31	4	59	4	0	0	0	0	0	0	0	1.82	0	0	8.8	0.1	1.2
2022	12	31	5	9	4	0	0	0	0	0	0	0	1.82	0	0	9	0.1	1.2
2022	12	31	5	19	4	0	0	0	0	0	0	0	1.82	0	0	8.8	0.1	1.2
2022	12	31	5	29	4	0	0	0	0	0	0	0	1.82	0	0	8.8	0.1	1.2
2022	12	31	5	39	4	0	0	0	0	0	0	0	1.83	0	0	8.8	0.1	1.2
2022	12	31	5	49	4	0	0	0	0	0	0	0	1.83	0	0	8.8	0.1	1.2
2022	12	31	5	59	4	0	0	0	0	0	0	0	1.84	0	0	8.8	0.1	1.2
2022	12	31	6	9	4	0	0	0	0	0	0	0	1.84	0	0	8.6	0.1	1.2
2022	12	31	6	19	4	0	0	0	0	0	0	0	1.84	0	0	8.6	0.1	1.2
2022	12	31	6	29	4	0	0	0	0	0	0	0	1.84	0	0	9.6	0.1	1.2
2022	12	31	6	39	4	0	0	0	0	0	0	0	1.85	0	0	8.8	0.1	1.2
2022	12	31	6	49	4	0	0	0	0	0	0	0	1.85	0	0	8.8	0.1	1.2
2022	12	31	6	59	4	0	0	0	0	0	0	0	1.85	0	0	8.8	0.1	1.2
2022	12	31	7	9	4	0	0	0	0	0	0	0	1.85	0	0	8.8	0.1	1.2
2022	12	31	7	19	4	0	0	0	0	0	0	0	1.85	0	0	8.8	0.1	1.2
2022	12	31	7	29	4	0	0	0	0	0	0	0	1.85	0	0	9.6	0.1	1.2
2022	12	31	7	39	4	0	0	0	0	0	0	0	1.85	0	0	9.8	0.1	1.2
2022	12	31	7	49	4	0	0	0	0	0	0	0	1.85	0	0	10.2	0.1	1.2
2022	12	31	7	59	4	0	0	0	0	0	0	0	1.86	0	0	10.4	0.1	1.2

### Reinhackle (0365)

Year	Month	Day	Hour	Minute	Second	IceDetection	Heading	Pitch	Roll	StdDevHeading	StdDevPitch	StdDevRoll	Temperature	Pressure	StdDevPressure	Voltage	CellBegin	CellEnd
2022	12	31	8	9	4	0	0	0	0	0	0	0	1.87	0	0	10.4	0.1	1.2
2022	12	31	8	19	4	0	0	0	0	0	0	0	1.89	0	0	10.4	0.1	1.2
2022	12	31	8	29	4	0	0	0	0	0	0	0	1.9	0	0	10	0.1	1.2
2022	12	31	8	39	4	0	0	0	0	0	0	0	1.93	0	0	10	0.1	1.2
2022	12	31	8	49	4	0	0	0	0	0	0	0	1.95	0	0	9.8	0.1	1.2
2022	12	31	8	59	4	0	0	0	0	0	0	0	1.97	0	0	9.8	0.1	1.2
2022	12	31	9	9	4	0	0	0	0	0	0	0	1.98	0	0	10	0.1	1.2
2022	12	31	9	19	4	0	0	0	0	0	0	0	2.02	0	0	10.4	0.1	1.2
2022	12	31	9	29	4	0	0	0	0	0	0	0	2.07	0	0	11.4	0.1	1.2
2022	12	31	9	39	4	0	0	0	0	0	0	0	2.05	0	0	10.2	0.1	1.2
2022	12	31	9	49	4	0	0	0	0	0	0	0	2.05	0	0	9.8	0.1	1.2
2022	12	31	9	59	4	0	0	0	0	0	0	0	2.06	0	0	9.2	0.1	1.2
2022	12	31	10	9	4	0	0	0	0	0	0	0	2.07	0	0	9	0.1	1.2
2022	12	31	10	19	4	0	0	0	0	0	0	0	2.08	0	0	9.6	0.1	1.2
2022	12	31	10	29	4	0	0	0	0	0	0	0	2.08	0	0	9.4	0.1	1.2
2022	12	31	10	39	4	0	0	0	0	0	0	0	2.1	0	0	9.4	0.1	1.2
2022	12	31	10	49	4	0	0	0	0	0	0	0	2.12	0	0	9.4	0.1	1.2
2022	12	31	10	59	4	0	0	0	0	0	0	0	2.17	0	0	9.4	0.1	1.2
2022	12	31	11	9	4	0	0	0	0	0	0	0	2.17	0	0	9.4	0.1	1.2
2022	12	31	11	19	4	0	0	0	0	0	0	0	2.17	0	0	9.2	0.1	1.2
2022	12	31	11	29	4	0	0	0	0	0	0	0	2.17	0	0	9.4	0.1	1.2
2022	12	31	11	39	4	0	0	0	0	0	0	0	2.17	0	0	9.2	0.1	1.2
2022	12	31	11	49	4	0	0	0	0	0	0	0	2.18	0	0	9.2	0.1	1.2
2022	12	31	11	59	4	0	0	0	0	0	0	0	2.2	0	0	9.2	0.1	1.2
2022	12	31	12	9	4	0	0	0	0	0	0	0	2.2	0	0	9.2	0.1	1.2
2022	12	31	12	19	4	0	0	0	0	0	0	0	2.21	0	0	9.2	0.1	1.2
2022	12	31	12	29	4	0	0	0	0	0	0	0	2.22	0	0	9.2	0.1	1.2
2022	12	31	12	39	4	0	0	0	0	0	0	0	2.21	0	0	9.2	0.1	1.2
2022	12	31	12	49	4	0	0	0	0	0	0	0	2.22	0	0	9.2	0.1	1.2
2022	12	31	12	59	4	0	0	0	0	0	0	0	2.24	0	0	9.2	0.1	1.2
2022	12	31	13	9	4	0	0	0	0	0	0	0	2.25	0	0	9.2	0.1	1.2
2022	12	31	13	19	4	0	0	0	0	0	0	0	2.25	0	0	9	0.1	1.2
2022	12	31	13	29	4	0	0	0	0	0	0	0	2.26	0	0	9.4	0.1	1.2
2022	12	31	13	39	4	0	0	0	0	0	0	0	2.28	0	0	9.6	0.1	1.2
2022	12	31	13	49	4	0	0	0	0	0	0	0	2.28	0	0	9.6	0.1	1.2
2022	12	31	13	59	4	0	0	0	0	0	0	0	2.3	0	0	9.4	0.1	1.2
2022	12	31	14	9	4	0	0	0	0	0	0	0	2.32	0	0	9.4	0.1	1.2
2022	12	31	14	19	4	0	0	0	0	0	0	0	2.33	0	0	9.4	0.1	1.2
2022	12	31	14	29	4	0	0	0	0	0	0	0	2.34	0	0	9.2	0.1	1.2
2022	12	31	14	39	4	0	0	0	0	0	0	0	2.35	0	0	9.2	0.1	1.2
2022	12	31	14	49	4	0	0	0	0	0	0	0	2.36	0	0	9.2	0.1	1.2
2022	12	31	14	59	4	0	0	0	0	0	0	0	2.37	0	0	9.2	0.1	1.2
2022	12	31	15	9	4	0	0	0	0	0	0	0	2.38	0	0	9	0.1	1.2
2022	12	31	15	19	4	0	0	0	0	0	0	0	2.39	0	0	9	0.1	1.2
2022	12	31	15	29	4	0	0	0	0	0	0	0	2.4	0	0	9	0.1	1.2
2022	12	31	15	39	4	0	0	0	0	0	0	0	2.41	0	0	9	0.1	1.2
2022	12	31	15	49	4	0	0	0	0	0	0	0	2.41	0	0	9	0.1	1.2
2022	12	31	15	59	4	0	0	0	0	0	0	0	2.42	0	0	9	0.1	1.2

### Reinhackle (0365)

Year	Month	Day	Hour	Minute	Second	IceDetection	Heading	Pitch	Roll	StdDevHeading	StdDevPitch	StdDevRoll	Temperature	Pressure	StdDevPressure	Voltage	CellBegin	CellEnd
2022	12	31	16	9	4	0	0	0	0	0	0	0	2.42	0	0	9.8	0.1	1.2
2022	12	31	16	19	4	0	0	0	0	0	0	0	2.42	0	0	9.8	0.1	1.2
2022	12	31	16	29	4	0	0	0	0	0	0	0	2.42	0	0	9.4	0.1	1.2
2022	12	31	16	39	4	0	0	0	0	0	0	0	2.43	0	0	9.2	0.1	1.2
2022	12	31	16	49	4	0	0	0	0	0	0	0	2.45	0	0	9	0.1	1.2
2022	12	31	16	59	4	0	0	0	0	0	0	0	2.45	0	0	9	0.1	1.2
2022	12	31	17	9	4	0	0	0	0	0	0	0	2.46	0	0	9	0.1	1.2
2022	12	31	17	19	4	0	0	0	0	0	0	0	2.47	0	0	9	0.1	1.2
2022	12	31	17	29	4	0	0	0	0	0	0	0	2.47	0	0	9	0.1	1.2
2022	12	31	17	39	4	0	0	0	0	0	0	0	2.47	0	0	9.2	0.1	1.2
2022	12	31	17	49	4	0	0	0	0	0	0	0	2.49	0	0	9.8	0.1	1.2
2022	12	31	17	59	4	0	0	0	0	0	0	0	2.49	0	0	9.4	0.1	1.2
2022	12	31	18	9	4	0	0	0	0	0	0	0	2.5	0	0	9.4	0.1	1.2
2022	12	31	18	19	4	0	0	0	0	0	0	0	2.5	0	0	9.4	0.1	1.2
2022	12	31	18	29	4	0	0	0	0	0	0	0	2.5	0	0	9.2	0.1	1.2
2022	12	31	18	39	4	0	0	0	0	0	0	0	2.51	0	0	9.2	0.1	1.2
2022	12	31	18	49	4	0	0	0	0	0	0	0	2.52	0	0	9.2	0.1	1.2
2022	12	31	18	59	4	0	0	0	0	0	0	0	2.53	0	0	9.2	0.1	1.2
2022	12	31	19	9	4	0	0	0	0	0	0	0	2.54	0	0	9	0.1	1.2
2022	12	31	19	19	4	0	0	0	0	0	0	0	2.54	0	0	9.2	0.1	1.2
2022	12	31	19	29	4	0	0	0	0	0	0	0	2.55	0	0	9	0.1	1.2
2022	12	31	19	39	4	0	0	0	0	0	0	0	2.56	0	0	9	0.1	1.2
2022	12	31	19	49	4	0	0	0	0	0	0	0	2.56	0	0	9	0.1	1.2
2022	12	31	19	59	4	0	0	0	0	0	0	0	2.57	0	0	9	0.1	1.2
2022	12	31	20	9	4	0	0	0	0	0	0	0	2.58	0	0	9	0.1	1.2
2022	12	31	20	19	4	0	0	0	0	0	0	0	2.58	0	0	9	0.1	1.2
2022	12	31	20	29	4	9	0	0	0	0	0	0	2.59	0	0	9	0.1	1.2
2022	12	31	20	39	4	0	0	0	0	0	0	0	2.59	0	0	9	0.1	1.2
2022	12	31	20	49	4	0	0	0	0	0	0	0	2.6	0	0	9	0.1	1.2
2022	12	31	20	59	4	2	0	0	0	0	0	0	2.6	0	0	9	0.1	1.2
2022	12	31	21	9	4	0	0	0	0	0	0	0	2.6	0	0	9	0.1	1.2
2022	12	31	21	19	4	0	0	0	0	0	0	0	2.61	0	0	9	0.1	1.2
2022	12	31	21	29	4	0	0	0	0	0	0	0	2.62	0	0	9	0.1	1.2
2022	12	31	21	39	4	0	0	0	0	0	0	0	2.62	0	0	9	0.1	1.2
2022	12	31	21	49	4	0	0	0	0	0	0	0	2.62	0	0	9	0.1	1.2
2022	12	31	21	59	4	0	0	0	0	0	0	0	2.63	0	0	9	0.1	1.2
2022	12	31	22	9	4	0	0	0	0	0	0	0	2.64	0	0	8.8	0.1	1.2
2022	12	31	22	19	4	0	0	0	0	0	0	0	2.65	0	0	8.8	0.1	1.2
2022	12	31	22	29	4	0	0	0	0	0	0	0	2.66	0	0	8.8	0.1	1.2
2022	12	31	22	39	4	0	0	0	0	0	0	0	2.67	0	0	8.8	0.1	1.2
2022	12	31	22	49	4	0	0	0	0	0	0	0	2.67	0	0	8.8	0.1	1.2
2022	12	31	22	59	4	0	0	0	0	0	0	0	2.68	0	0	8.8	0.1	1.2
2022	12	31	23	9	4	0	0	0	0	0	0	0	2.68	0	0	8.8	0.1	1.2
2022	12	31	23	19	4	0	0	0	0	0	0	0	2.69	0	0	8.8	0.1	1.2
2022	12	31	23	29	4	0	0	0	0	0	0	0	2.7	0	0	8.8	0.1	1.2
2022	12	31	23	39	4	0	0	0	0	0	0	0	2.7	0	0	8.8	0.1	1.2
2022	12	31	23	49	4	0	0	0	0	0	0	0	2.71	0	0	8.8	0.1	1.2
2022	12	31	23	59	4	0	0	0	0	0	0	0	2.72	0	0	8.8	0.1	1.2



## Reinhackle (0365)

Year	Month	Day	Hour	Minute	Second	Speed	Direction	Area	Flow
2022	12	1	0	9	51	17.59	102.1	7.7626	44.8597
2022	12	1	0	19	51	17.41	104	7.7626	44.0773
2022	12	1	0	29	51	17.64	105.5	7.7626	44.3381
2022	12	1	0	39	51	17.89	101.9	7.7626	45.6422
2022	12	1	0	49	51	17.44	102.9	7.7626	44.3381
2022	12	1	0	59	51	17.51	96.6	7.7626	45.3814
2022	12	1	1	9	51	17.97	98	7.7626	46.4246
2022	12	1	1	19	51	17.81	100.7	7.7626	45.6422
2022	12	1	1	29	51	18.01	102.2	7.7626	45.903
2022	12	1	1	39	51	17.92	103.9	7.7626	45.3814
2022	12	1	1	49	51	18.97	104	7.7626	47.9896
2022	12	1	1	59	51	18.01	102.2	7.7626	45.9031
2022	12	1	2	9	51	18.26	104.3	7.7626	46.1639
2022	12	1	2	19	51	17.4	102.3	7.7626	44.3382
2022	12	1	2	29	51	18.07	103.1	7.7626	45.9031
2022	12	1	2	39	51	18.67	101.4	7.7626	47.7288
2022	12	1	2	49	51	18.55	101.2	7.7626	47.468
2022	12	1	2	59	51	17.52	102.5	7.7626	44.5991
2022	12	1	3	9	51	17.83	104	7.7626	45.1207
2022	12	1	3	19	51	18.2	100.4	7.7626	46.6856
2022	12	1	3	29	51	17.73	102.7	7.7626	45.1207
2022	12	1	3	39	51	18.76	99.5	7.7626	48.2505
2022	12	1	3	49	51	17.95	102.9	7.7626	45.6424
2022	12	1	3	59	51	18.46	99.7	7.7626	47.4681
2022	12	1	4	9	51	18.87	101.3	7.7626	48.2505
2022	12	1	4	19	51	18.01	102.2	7.7626	45.9032
2022	12	1	4	29	51	16.88	103.7	7.7626	42.7735
2022	12	1	4	39	51	18.44	100.9	7.7626	47.2073
2022	12	1	4	49	51	17.75	101.4	7.7626	45.3816
2022	12	1	4	59	51	17.55	101.5	7.7626	44.86
2022	12	1	5	9	51	18.77	104.2	7.7626	47.4681
2022	12	1	5	19	51	17.54	104.2	7.7626	44.3384
2022	12	1	5	29	51	18.31	104.9	7.7626	46.1641
2022	12	1	5	39	51	18.21	103.7	7.7626	46.1641
2022	12	1	5	49	51	16.99	102.2	7.7565	43.2596
2022	12	1	5	59	51	18.48	103.1	7.7626	46.9466
2022	12	1	6	9	51	17.75	106.7	7.7626	44.3384
2022	12	1	6	19	51	17.54	104.2	7.7626	44.3384
2022	12	1	6	29	51	18.18	101.7	7.7626	46.4249
2022	12	1	6	39	51	18.78	102.9	7.7626	47.729
2022	12	1	6	49	51	17.54	105.5	7.7626	44.0776
2022	12	1	6	59	51	18.63	104.9	7.7626	46.9466
2022	12	1	7	9	51	17.73	104	7.7626	44.8601
2022	12	1	7	19	51	18.29	104.6	7.7626	46.1642
2022	12	1	7	29	51	17.88	103.3	7.7626	45.3817
2022	12	1	7	39	51	17.22	102.7	7.7626	43.8169
2022	12	1	7	49	51	16.96	101.9	7.7626	43.2952
2022	12	1	7	59	51	19.04	103.7	7.7626	48.2507

## Reinhackle (0365)

Year	Month	Day	Hour	Minute	Second	Speed	Direction	Area	Flow
2022	12	1	8	9	51	17.81	102.3	7.7626	45.3817
2022	12	1	8	19	51	18.42	106.1	7.7626	46.1642
2022	12	1	8	29	51	17.83	104	7.7626	45.1209
2022	12	1	8	39	51	17.34	104.4	7.7626	43.8168
2022	12	1	8	49	51	18.36	104.2	7.7626	46.425
2022	12	1	8	59	51	18.77	104.2	7.7626	47.4682
2022	12	1	9	9	51	17.95	102.9	7.7626	45.6425
2022	12	1	9	19	51	17.78	104.7	7.7626	44.8601
2022	12	1	9	29	51	17.15	104.5	7.7626	43.2952
2022	12	1	9	39	51	18.72	103.6	7.7626	47.4682
2022	12	1	9	49	51	17.83	105.3	7.7687	44.8968
2022	12	1	9	59	51	17.95	102.9	7.7626	45.6424
2022	12	1	10	9	51	17.75	106.7	7.7687	44.3746
2022	12	1	10	19	51	17.64	105.5	7.7687	44.3746
2022	12	1	10	29	51	17.37	107.1	7.7626	43.295
2022	12	1	10	39	51	17.08	104.9	7.7626	43.0342
2022	12	1	10	49	51	17.64	105.5	7.7687	44.3746
2022	12	1	10	59	51	18.12	105	7.7687	45.6797
2022	12	1	11	9	51	17.69	106.1	7.7687	44.3745
2022	12	1	11	19	51	17.28	106.1	7.7687	43.3304
2022	12	1	11	29	51	16.86	104.8	7.7687	42.5473
2022	12	1	11	39	51	18.31	103.6	7.7687	46.4626
2022	12	1	11	49	51	17.34	103	7.7687	44.1134
2022	12	1	11	59	51	17.83	104	7.7687	45.1575
2022	12	1	12	9	51	17.49	103.6	7.7687	44.3744
2022	12	1	12	19	51	17.66	103.1	7.7687	44.8965
2022	12	1	12	29	51	17.57	105.9	7.7687	44.1134
2022	12	1	12	39	51	17.09	106.3	7.7687	42.8083
2022	12	1	12	49	51	17.49	104.9	7.7687	44.1134
2022	12	1	12	59	51	18.07	104.4	7.7687	45.6795
2022	12	1	13	9	51	17.42	105.3	7.7748	43.8883
2022	12	1	13	19	51	18.53	107.3	7.7748	46.2394
2022	12	1	13	29	51	17.37	104.7	7.7687	43.8523
2022	12	1	13	39	51	16.94	105.8	7.7748	42.582
2022	12	1	13	49	51	17.54	102.8	7.7687	44.6353
2022	12	1	13	59	51	17.43	106.7	7.7687	43.5913
2022	12	1	14	9	51	17.3	102.3	7.7748	44.1494
2022	12	1	14	19	51	17.9	104.9	7.7687	45.1575
2022	12	1	14	29	51	17.71	105.1	7.7687	44.6353
2022	12	1	14	39	51	16.78	103.8	7.7748	42.5819
2022	12	1	14	49	51	16.86	103.4	7.7748	42.8431
2022	12	1	14	59	51	17.97	103.2	7.7748	45.7168
2022	12	1	15	9	51	16.69	105.3	7.7748	42.0595
2022	12	1	15	19	51	18.05	102.8	7.7687	45.9404
2022	12	1	15	29	51	17.95	102.9	7.7687	45.6794
2022	12	1	15	39	51	17.71	103.7	7.7687	44.8964
2022	12	1	15	49	51	16.38	102.3	7.7687	41.7641
2022	12	1	15	59	51	16.81	102.7	7.7687	42.8082

## Reinhackle (0365)

Year	Month	Day	Hour	Minute	Second	Speed	Direction	Area	Flow
2022	12	1	16	9	51	16.76	103.5	7.7687	42.5472
2022	12	1	16	19	51	17.13	102.8	7.7687	43.5912
2022	12	1	16	29	51	18.44	102.5	7.7687	46.9846
2022	12	1	16	39	51	18.61	102.1	7.7687	47.5066
2022	12	1	16	49	51	18.14	101.1	7.7687	46.4625
2022	12	1	16	59	51	18.15	102.7	7.7687	46.2015
2022	12	1	17	9	51	17.87	101.6	7.7687	45.6794
2022	12	1	17	19	51	17.87	100	7.7687	45.9404
2022	12	1	17	29	51	18.28	101.7	7.7687	46.7235
2022	12	1	17	39	51	18.12	105	7.7748	45.7168
2022	12	1	17	49	51	18.38	104.5	7.7687	46.4625
2022	12	1	17	59	51	18.24	101.1	7.7687	46.7235
2022	12	1	18	9	51	17	100.8	7.7687	43.5912
2022	12	1	18	19	51	18	103.5	7.7687	45.6794
2022	12	1	18	29	51	16.94	101.6	7.7687	43.3302
2022	12	1	18	39	51	17.61	100.8	7.7687	45.1573
2022	12	1	18	49	51	17.68	104.7	7.7748	44.6719
2022	12	1	18	59	51	18.19	104.6	7.7687	45.9404
2022	12	1	19	9	51	18.46	104.1	7.7687	46.7235
2022	12	1	19	19	51	17.4	109.5	7.7687	42.8081
2022	12	1	19	29	51	18.34	105.2	7.7748	46.2393
2022	12	1	19	39	51	17.15	103.1	7.7687	43.5912
2022	12	1	19	49	51	18.21	103.7	7.7748	46.2393
2022	12	1	19	59	51	18.19	106.9	7.7687	45.4183
2022	12	1	20	9	51	18.05	105.4	7.7748	45.4555
2022	12	1	20	19	51	17.9	103.6	7.7748	45.4555
2022	12	1	20	29	51	18.12	105	7.7748	45.7168
2022	12	1	20	39	51	18.2	105.9	7.7748	45.7168
2022	12	1	20	49	51	16.78	103.8	7.7687	42.547
2022	12	1	20	59	51	16.92	107.9	7.7748	42.0594
2022	12	1	21	9	51	16.74	103.1	7.7748	42.5819
2022	12	1	21	19	51	18.08	101.8	7.7687	46.2014
2022	12	1	21	29	51	16.99	106.4	7.7748	42.5819
2022	12	1	21	39	51	17.27	104.8	7.7748	43.6268
2022	12	1	21	49	51	17.41	104	7.7748	44.1493
2022	12	1	21	59	51	17.37	104.7	7.7748	43.8881
2022	12	1	22	9	51	17.92	103.9	7.7748	45.4555
2022	12	1	22	19	51	17.43	106.7	7.7748	43.6268
2022	12	1	22	29	51	18.09	104.7	7.7748	45.7167
2022	12	1	22	39	51	17.92	103.9	7.7748	45.4555
2022	12	1	22	49	51	17.41	104	7.7748	44.1493
2022	12	1	22	59	51	17.8	108.3	7.7748	44.1493
2022	12	1	23	9	51	17.76	105.7	7.7748	44.6717
2022	12	1	23	19	51	17.49	103.6	7.7748	44.4105
2022	12	1	23	29	51	17.69	106.1	7.7748	44.4105
2022	12	1	23	39	51	18.81	100.4	7.7748	48.3291
2022	12	1	23	49	51	17.16	101.8	7.7748	43.888
2022	12	1	23	59	51	18.91	96.1	7.7748	49.1128

## Reinhackle (0365)

Year	Month	Day	Hour	Minute	Second	Speed	Direction	Area	Flow
2022	12	2	0	9	51	17.36	101.6	7.7748	44.4105
2022	12	2	0	19	51	17.2	100.7	7.7748	44.1492
2022	12	2	0	29	51	17.65	101.4	7.7748	45.1942
2022	12	2	0	39	51	17.64	102.8	7.7748	44.933
2022	12	2	0	49	51	18.02	103.8	7.7748	45.7167
2022	12	2	0	59	51	17.35	105.7	7.7748	43.6268
2022	12	2	1	9	51	17.73	105.4	7.7748	44.6717
2022	12	2	1	19	51	18.36	102.9	7.7748	46.7616
2022	12	2	1	29	51	19.11	104.5	7.7748	48.329
2022	12	2	1	39	51	18.12	103.7	7.7748	45.9779
2022	12	2	1	49	51	18.41	103.5	7.7748	46.7616
2022	12	2	1	59	51	17.85	101.3	7.7748	45.7167
2022	12	2	2	9	51	18.06	101.5	7.7748	46.2391
2022	12	2	2	19	51	19.1	101.8	7.7748	48.8515
2022	12	2	2	29	51	18	103.5	7.7748	45.7167
2022	12	2	2	39	51	18.42	102.2	7.7748	47.0229
2022	12	2	2	49	51	18.12	103.7	7.7748	45.9779
2022	12	2	2	59	51	17.17	104.8	7.7748	43.3655
2022	12	2	3	9	51	17.73	105.4	7.7748	44.6717
2022	12	2	3	19	51	18.15	107.6	7.7748	45.1942
2022	12	2	3	29	51	17.96	101.6	7.7748	45.9779
2022	12	2	3	39	51	18.27	97.9	7.7748	47.2841
2022	12	2	3	49	51	18.84	99.2	7.7748	48.5903
2022	12	2	3	59	51	17.08	103.5	7.7809	43.401
2022	12	2	4	9	51	17.68	103.4	7.7748	44.933
2022	12	2	4	19	51	17.97	103.2	7.7748	45.7167
2022	12	2	4	29	51	17.12	101.1	7.7748	43.888
2022	12	2	4	39	51	17.45	101.6	7.7748	44.6717
2022	12	2	4	49	51	17.64	102.8	7.7748	44.933
2022	12	2	4	59	51	17.2	105.2	7.7748	43.3655
2022	12	2	5	9	51	17.76	105.7	7.7748	44.6717
2022	12	2	5	19	51	17.35	105.7	7.7748	43.6268
2022	12	2	5	29	51	17.17	103.5	7.7748	43.6268
2022	12	2	5	39	51	18.59	105.6	7.7748	46.7616
2022	12	2	5	49	51	17.85	102.9	7.7748	45.4555
2022	12	2	5	59	51	17.13	105.6	7.7748	43.1043
2022	12	2	6	9	51	19.02	105.9	7.7748	47.8066
2022	12	2	6	19	51	18.34	103.9	7.7748	46.5004
2022	12	2	6	29	51	17.69	106.1	7.7809	44.4469
2022	12	2	6	39	51	18.39	105.8	7.7748	46.2392
2022	12	2	6	49	51	18.24	102.7	7.7748	46.5004
2022	12	2	6	59	51	18.56	102.8	7.7748	47.2841
2022	12	2	7	9	51	17.32	105.4	7.7748	43.6268
2022	12	2	7	19	51	17.83	102.6	7.7748	45.4555
2022	12	2	7	29	51	17.79	102	7.7748	45.4555
2022	12	2	7	39	51	17.18	102.1	7.7748	43.8881
2022	12	2	7	49	51	18.22	105	7.7748	45.978
2022	12	2	7	59	51	18.82	103.5	7.7748	47.8066

## Reinhackle (0365)

Year	Month	Day	Hour	Minute	Second	Speed	Direction	Area	Flow
2022	12	2	8	9	51	17.17	104.8	7.7748	43.3656
2022	12	2	8	19	51	18.12	103.7	7.7748	45.978
2022	12	2	8	29	51	18.26	101.4	7.7748	46.7617
2022	12	2	8	39	51	17.83	104	7.7748	45.1943
2022	12	2	8	49	51	17.71	105.1	7.7748	44.6718
2022	12	2	8	59	51	17.61	103.8	7.7748	44.6718
2022	12	2	9	9	51	16.86	107.3	7.7748	42.0594
2022	12	2	9	19	51	18.26	104.3	7.7809	46.277
2022	12	2	9	29	51	17.66	103.1	7.7809	44.9697
2022	12	2	9	39	51	17.5	106.3	7.7809	43.9239
2022	12	2	9	49	51	17.42	105.3	7.7809	43.9238
2022	12	2	9	59	51	17.92	103.9	7.7809	45.4925
2022	12	2	10	9	51	17.56	104.5	7.7809	44.4467
2022	12	2	10	19	51	18.8	104.5	7.7809	47.5841
2022	12	2	10	29	51	18.04	104.1	7.7809	45.7539
2022	12	2	10	39	51	17.68	104.7	7.7809	44.7081
2022	12	2	10	49	51	18.6	106.9	7.7809	46.5382
2022	12	2	10	59	51	17.01	105.3	7.7809	42.8779
2022	12	2	11	9	51	17.63	104.1	7.7809	44.7081
2022	12	2	11	19	51	17.24	104.4	7.7809	43.6622
2022	12	2	11	29	51	17.37	104.7	7.787	43.9596
2022	12	2	11	39	51	17.75	104.3	7.787	45.0062
2022	12	2	11	49	51	17.68	103.4	7.787	45.0062
2022	12	2	11	59	51	17.76	103	7.787	45.2679
2022	12	2	12	9	51	17.24	104.4	7.787	43.6979
2022	12	2	12	19	51	17.49	103.6	7.787	44.4828
2022	12	2	12	29	51	17.78	107	7.787	44.4828
2022	12	2	12	39	51	17.56	103.2	7.787	44.7445
2022	12	2	12	49	51	17.85	102.9	7.787	45.5294
2022	12	2	12	59	51	17.85	104.3	7.787	45.2678
2022	12	2	13	9	51	17.06	106	7.787	42.9128
2022	12	2	13	19	51	16.88	105.1	7.787	42.6511
2022	12	2	13	29	51	18.31	103.6	7.7809	46.5381
2022	12	2	13	39	51	17.54	102.8	7.7809	44.708
2022	12	2	13	49	51	17.8	103.6	7.787	45.2679
2022	12	2	13	59	51	18.44	107.4	7.7809	46.0151
2022	12	2	14	9	51	17.99	100.2	7.787	46.3144
2022	12	2	14	19	51	18.39	105.8	7.787	46.3144
2022	12	2	14	29	51	17.44	104.3	7.787	44.2212
2022	12	2	14	39	51	17.32	104	7.787	43.9595
2022	12	2	14	49	51	18.27	105.6	7.7809	46.0152
2022	12	2	14	59	51	17.95	104.2	7.787	45.5294
2022	12	2	15	9	51	18.03	107.4	7.787	45.0061
2022	12	2	15	19	51	17.46	104.6	7.7809	44.185
2022	12	2	15	29	51	17.68	103.4	7.787	45.0061
2022	12	2	15	39	51	18.23	106.2	7.787	45.7911
2022	12	2	15	49	51	17.39	108.4	7.787	43.1745
2022	12	2	15	59	51	18.09	104.7	7.787	45.7911

## Reinhackle (0365)

Year	Month	Day	Hour	Minute	Second	Speed	Direction	Area	Flow
2022	12	2	16	9	51	16.91	105.4	7.787	42.6512
2022	12	2	16	19	51	18.6	106.9	7.7809	46.5381
2022	12	2	16	29	51	17.54	102.8	7.787	44.7445
2022	12	2	16	39	51	17.27	104.8	7.787	43.6978
2022	12	2	16	49	51	17.21	106.5	7.787	43.1745
2022	12	2	16	59	51	18.27	103	7.787	46.5761
2022	12	2	17	9	51	17.37	103.3	7.7809	44.185
2022	12	2	17	19	51	17.95	104.2	7.787	45.5294
2022	12	2	17	29	51	17.37	103.3	7.7809	44.185
2022	12	2	17	39	51	17.89	100.3	7.787	46.0528
2022	12	2	17	49	51	18.27	103	7.787	46.5761
2022	12	2	17	59	51	17.9	107.2	7.787	44.7444
2022	12	2	18	9	51	17.73	102.7	7.787	45.2678
2022	12	2	18	19	51	17.49	104.9	7.787	44.2211
2022	12	2	18	29	51	17.95	102.9	7.787	45.7911
2022	12	2	18	39	51	18.14	104	7.787	46.0527
2022	12	2	18	49	51	17.83	104	7.787	45.2678
2022	12	2	18	59	51	18.17	104.3	7.787	46.0527
2022	12	2	19	9	51	19.11	104.5	7.787	48.4077
2022	12	2	19	19	51	18.6	100.2	7.787	47.8844
2022	12	2	19	29	51	18.39	103.2	7.787	46.8377
2022	12	2	19	39	51	17.73	102.7	7.787	45.2677
2022	12	2	19	49	51	16.83	104.4	7.787	42.6511
2022	12	2	19	59	51	17.69	102.1	7.787	45.2677
2022	12	2	20	9	51	18.63	103.7	7.787	47.361
2022	12	2	20	19	51	18.06	101.5	7.787	46.3144
2022	12	2	20	29	51	18.94	105	7.787	47.8844
2022	12	2	20	39	51	17.97	104.5	7.787	45.5294
2022	12	2	20	49	51	17.18	106.2	7.787	43.1744
2022	12	2	20	59	51	17.9	103.6	7.787	45.5294
2022	12	2	21	9	51	17.56	103.2	7.787	44.7444
2022	12	2	21	19	51	17.54	105.5	7.787	44.2211
2022	12	2	21	29	51	18.75	105.1	7.787	47.361
2022	12	2	21	39	51	18.16	106.6	7.787	45.5294
2022	12	2	21	49	51	16.91	102.6	7.787	43.1744
2022	12	2	21	59	51	16.98	105	7.787	42.9127
2022	12	2	22	9	51	16.91	105.4	7.787	42.651
2022	12	2	22	19	51	18.23	106.2	7.787	45.791
2022	12	2	22	29	51	17.3	100.7	7.787	44.4827
2022	12	2	22	39	51	17.44	104.3	7.787	44.221
2022	12	2	22	49	51	17.49	107.3	7.787	43.6977
2022	12	2	22	59	51	17.4	106.4	7.787	43.6977
2022	12	2	23	9	51	16.88	105.1	7.787	42.651
2022	12	2	23	19	51	18.54	106.3	7.787	46.576
2022	12	2	23	29	51	16.57	103.6	7.787	42.1277
2022	12	2	23	39	51	17.62	107.5	7.787	43.9593
2022	12	2	23	49	51	17.66	104.4	7.7931	44.7809
2022	12	2	23	59	51	17.09	106.3	7.7931	42.9477

## Reinhackle (0365)

Year	Month	Day	Hour	Minute	Second	Speed	Direction	Area	Flow
2022	12	3	0	9	51	17.61	105.1	7.7931	44.519
2022	12	3	0	19	51	16.98	105	7.787	42.9127
2022	12	3	0	29	51	17.4	106.4	7.7931	43.7334
2022	12	3	0	39	51	17.4	107.4	7.787	43.436
2022	12	3	0	49	51	17.62	107.5	7.7931	43.9952
2022	12	3	0	59	51	17.66	105.8	7.787	44.4826
2022	12	3	1	9	51	17.71	107.4	7.787	44.221
2022	12	3	1	19	51	17.27	107.2	7.7931	43.2096
2022	12	3	1	29	51	17.2	103.8	7.7931	43.7334
2022	12	3	1	39	51	17.95	104.2	7.7931	45.5665
2022	12	3	1	49	51	17.93	105.2	7.7931	45.3046
2022	12	3	1	59	51	17.97	104.5	7.7931	45.5665
2022	12	3	2	9	51	17.1	103.9	7.787	43.436
2022	12	3	2	19	51	18.3	105.9	7.7931	46.0902
2022	12	3	2	29	51	18.15	102.7	7.7931	46.3521
2022	12	3	2	39	51	17.49	104.9	7.7931	44.2571
2022	12	3	2	49	51	18.31	103.6	7.7931	46.614
2022	12	3	2	59	51	17.08	104.9	7.7931	43.2096
2022	12	3	3	9	51	17.98	105.8	7.7931	45.3046
2022	12	3	3	19	51	17.83	104	7.7931	45.3046
2022	12	3	3	29	51	18.46	104.1	7.7931	46.8759
2022	12	3	3	39	51	17.8	103.6	7.7931	45.3046
2022	12	3	3	49	51	18.22	105	7.7931	46.0902
2022	12	3	3	59	51	17.99	98.3	7.7931	46.614
2022	12	3	4	9	51	18.14	101.1	7.7931	46.614
2022	12	3	4	19	51	17.71	98.8	7.7931	45.8284
2022	12	3	4	29	51	18.18	100.1	7.7931	46.8759
2022	12	3	4	39	51	17.21	99	7.7931	44.519
2022	12	3	4	49	51	17.2	100.7	7.7931	44.2571
2022	12	3	4	59	51	18.09	103.4	7.7931	46.0902
2022	12	3	5	9	51	18.17	104.3	7.7931	46.0902
2022	12	3	5	19	51	19.11	103.3	7.7931	48.709
2022	12	3	5	29	51	18.7	104.6	7.7931	47.3996
2022	12	3	5	39	51	19	101.8	7.7931	48.709
2022	12	3	5	49	51	17.79	102	7.7931	45.5665
2022	12	3	5	59	51	18.24	102.7	7.7931	46.614
2022	12	3	6	9	51	17.88	103.3	7.7931	45.5665
2022	12	3	6	19	51	17.77	101.7	7.7931	45.5664
2022	12	3	6	29	51	17.85	101.3	7.7931	45.8283
2022	12	3	6	39	51	17.14	101.4	7.7931	43.9952
2022	12	3	6	49	51	19.1	101.8	7.7931	48.9708
2022	12	3	6	59	51	16.93	99.5	7.7931	43.7333
2022	12	3	7	9	51	17.85	101.3	7.7931	45.8283
2022	12	3	7	19	51	17.77	101.7	7.7931	45.5664
2022	12	3	7	29	51	18.57	101.5	7.7931	47.6614
2022	12	3	7	39	51	17.91	96.4	7.7931	46.6139
2022	12	3	7	49	51	19.09	98.1	7.7992	49.535
2022	12	3	7	59	51	17.93	100.9	7.7992	46.1278

## Reinhackle (0365)

Year	Month	Day	Hour	Minute	Second	Speed	Direction	Area	Flow
2022	12	3	8	9	51	18.41	98.7	7.7992	47.7003
2022	12	3	8	19	51	18.68	99.9	7.7992	48.2245
2022	12	3	8	29	51	18.63	100.8	7.7992	47.9624
2022	12	3	8	39	51	17.4	100.6	7.7992	44.8173
2022	12	3	8	49	51	17.25	99.7	7.7992	44.5552
2022	12	3	8	59	51	16.74	99.6	7.7992	43.2448
2022	12	3	9	9	51	18.44	102.5	7.7992	47.1761
2022	12	3	9	19	51	16.89	98.5	7.7992	43.7689
2022	12	3	9	29	51	18.09	100.2	7.7992	46.6519
2022	12	3	9	39	51	17.93	100.9	7.7992	46.1277
2022	12	3	9	49	51	17.85	101.3	7.8053	45.9031
2022	12	3	9	59	51	18.17	103	7.7992	46.3898
2022	12	3	10	9	51	17.1	100.8	7.8053	44.0669
2022	12	3	10	19	51	17.71	100.7	7.8053	45.6407
2022	12	3	10	29	51	17.54	102.8	7.8053	44.8538
2022	12	3	10	39	51	18.38	100	7.8053	47.4768
2022	12	3	10	49	51	17.67	101.8	7.8053	45.3784
2022	12	3	10	59	51	18.57	101.5	7.8053	47.7391
2022	12	3	11	9	51	18.46	105.4	7.8053	46.6899
2022	12	3	11	19	51	18.95	101	7.8053	48.7883
2022	12	3	11	29	51	18.75	102.6	7.8053	48.0014
2022	12	3	11	39	51	16.06	103.7	7.8053	40.9192
2022	12	3	11	49	51	17.24	104.4	7.8053	43.8045
2022	12	3	11	59	51	18.82	104.8	7.8053	47.739
2022	12	3	12	9	51	18.54	102.5	7.8053	47.4767
2022	12	3	12	19	51	17.08	104.9	7.8053	43.2799
2022	12	3	12	29	51	17.95	102.9	7.8053	45.9028
2022	12	3	12	39	51	17.52	107.6	7.8114	43.8401
2022	12	3	12	49	51	18.17	103	7.8053	46.4274
2022	12	3	12	59	51	17.24	104.4	7.8114	43.8401
2022	12	3	13	9	51	18.1	106	7.8114	45.6777
2022	12	3	13	19	51	17.38	106	7.8053	43.8044
2022	12	3	13	29	51	18.38	106.8	7.8053	46.1651
2022	12	3	13	39	51	17.51	103.9	7.8114	44.6276
2022	12	3	13	49	51	18.39	103.2	7.8114	46.9902
2022	12	3	13	59	51	18.36	104.2	7.8114	46.7277
2022	12	3	14	9	51	16.99	106.4	7.8114	42.7899
2022	12	3	14	19	51	17.65	106.8	7.8114	44.365
2022	12	3	14	29	51	17.68	104.7	7.8114	44.8901
2022	12	3	14	39	51	16.28	102.4	7.8114	41.7398
2022	12	3	14	49	51	17.51	103.9	7.8114	44.6275
2022	12	3	14	59	51	17.57	101.8	7.8114	45.1525
2022	12	3	15	9	51	18.28	106.8	7.8114	45.9401
2022	12	3	15	19	51	17.25	103.1	7.8114	44.1025
2022	12	3	15	29	51	17.79	106	7.8114	44.8901
2022	12	3	15	39	51	17.85	104.3	7.8114	45.4151
2022	12	3	15	49	51	18.18	101.7	7.8114	46.7277
2022	12	3	15	59	51	17.88	104.6	7.8114	45.4151



## Reinhackle (0365)

Year	Month	Day	Hour	Minute	Second	Speed	Direction	Area	Flow
2022	12	3	16	9	51	17.27	104.8	7.8114	43.84
2022	12	3	16	19	51	18.51	104.7	7.8114	46.9902
2022	12	3	16	29	51	17.2	103.8	7.8114	43.84
2022	12	3	16	39	51	18.05	105.4	7.8114	45.6776
2022	12	3	16	49	51	17.73	104	7.8114	45.1526
2022	12	3	16	59	51	18.28	101.7	7.8114	46.9902
2022	12	3	17	9	51	18.13	106.3	7.8114	45.6776
2022	12	3	17	19	51	18.51	103.4	7.8114	47.2527
2022	12	3	17	29	51	17.64	102.8	7.8114	45.1525
2022	12	3	17	39	51	17.64	102.8	7.8114	45.1525
2022	12	3	17	49	51	17.49	104.9	7.8114	44.365
2022	12	3	17	59	51	18.2	105.9	7.8114	45.9401
2022	12	3	18	9	51	19.14	102.4	7.8114	49.0902
2022	12	3	18	19	51	17.32	102.7	7.8175	44.4011
2022	12	3	18	29	51	17.85	104.3	7.8114	45.415
2022	12	3	18	39	51	18.26	101.4	7.8114	46.9901
2022	12	3	18	49	51	17.58	103.5	7.8114	44.89
2022	12	3	18	59	51	17.79	102	7.8114	45.6776
2022	12	3	19	9	51	17.66	103.1	7.8114	45.1525
2022	12	3	19	19	51	17.61	103.8	7.8114	44.89
2022	12	3	19	29	51	18.93	105.9	7.8114	47.7777
2022	12	3	19	39	51	17.63	104.1	7.8114	44.89
2022	12	3	19	49	51	17.55	101.5	7.8114	45.1525
2022	12	3	19	59	51	16.82	99.2	7.8175	43.6129
2022	12	3	20	9	51	18.1	102.1	7.8114	46.4651
2022	12	3	20	19	51	18.26	101.4	7.8175	47.0284
2022	12	3	20	29	51	18.78	102.9	7.8175	48.0793
2022	12	3	20	39	51	17.63	104.1	7.8175	44.9266
2022	12	3	20	49	51	18.92	103.4	7.8114	48.3027
2022	12	3	20	59	51	18.38	101.6	7.8175	47.2912
2022	12	3	21	9	51	17.92	103.9	7.8175	45.7148
2022	12	3	21	19	51	18.07	104.4	7.8114	45.9401
2022	12	3	21	29	51	17.66	103.1	7.8175	45.1893
2022	12	3	21	39	51	17.3	105.1	7.8175	43.8757
2022	12	3	21	49	51	17.32	104	7.8175	44.1384
2022	12	3	21	59	51	16.52	105.8	7.8236	41.8079
2022	12	3	22	9	51	17.03	104.3	7.8175	43.3502
2022	12	3	22	19	51	17.38	106	7.8175	43.8757
2022	12	3	22	29	51	17.79	102	7.8175	45.7148
2022	12	3	22	39	51	17.59	104.8	7.8114	44.6275
2022	12	3	22	49	51	16.8	106.6	7.8175	42.2993
2022	12	3	22	59	51	16.92	106.8	7.8175	42.562
2022	12	3	23	9	51	18.02	103.8	7.8175	45.9775
2022	12	3	23	19	51	17.2	105.2	7.8236	43.6484
2022	12	3	23	29	51	18.56	105.3	7.8175	47.0284
2022	12	3	23	39	51	17.39	105	7.8175	44.1384
2022	12	3	23	49	51	18.03	102.5	7.8236	46.2779
2022	12	3	23	59	51	17.73	105.4	7.8175	44.9266

## Reinhackle (0365)

Year	Month	Day	Hour	Minute	Second	Speed	Direction	Area	Flow
2022	12	4	0	9	51	17.4	106.4	7.8236	43.9114
2022	12	4	0	19	51	18.22	102.4	7.8175	46.7657
2022	12	4	0	29	51	17.39	105	7.8175	44.1384
2022	12	4	0	39	51	18.58	99.9	7.8175	48.0793
2022	12	4	0	49	51	16.99	100.5	7.8175	43.8756
2022	12	4	0	59	51	18.41	104.8	7.8175	46.7656
2022	12	4	1	9	51	18.3	100.4	7.8175	47.2911
2022	12	4	1	19	51	18.36	102.9	7.8175	47.0284
2022	12	4	1	29	51	16.96	101.9	7.8175	43.6129
2022	12	4	1	39	51	17.37	103.3	7.8175	44.4011
2022	12	4	1	49	51	17.18	102.1	7.8175	44.1384
2022	12	4	1	59	51	18.26	101.4	7.8175	47.0284
2022	12	4	2	9	51	18.37	107.7	7.8175	45.9774
2022	12	4	2	19	51	18.59	105.6	7.8175	47.0284
2022	12	4	2	29	51	17.14	101.4	7.8175	44.1383
2022	12	4	2	39	51	17.29	103.7	7.8175	44.1383
2022	12	4	2	49	51	17.57	101.8	7.8175	45.1892
2022	12	4	2	59	51	17.64	105.5	7.8175	44.6638
2022	12	4	3	9	51	16.67	100.4	7.8175	43.0874
2022	12	4	3	19	51	18.36	101.3	7.8175	47.2911
2022	12	4	3	29	51	18.02	103.8	7.8175	45.9774
2022	12	4	3	39	51	16.81	104.1	7.8175	42.8247
2022	12	4	3	49	51	18.61	105.9	7.8175	47.0283
2022	12	4	3	59	51	18.24	104	7.8175	46.5029
2022	12	4	4	9	51	18.22	105	7.8175	46.2401
2022	12	4	4	19	51	18.09	104.7	7.8236	46.0148
2022	12	4	4	29	51	17.84	106.6	7.8236	44.9631
2022	12	4	4	39	51	17.51	105.2	7.8175	44.401
2022	12	4	4	49	51	17.81	102.3	7.8175	45.7147
2022	12	4	4	59	51	17.2	102.4	7.8236	44.1742
2022	12	4	5	9	51	18.12	103.7	7.8175	46.2401
2022	12	4	5	19	51	18.28	106.8	7.8236	46.0148
2022	12	4	5	29	51	17.85	104.3	7.8236	45.4889
2022	12	4	5	39	51	18.21	108.2	7.8236	45.4889
2022	12	4	5	49	51	18.28	106.8	7.8236	46.0148
2022	12	4	5	59	51	17.08	103.5	7.8236	43.6483
2022	12	4	6	9	51	18.93	105.9	7.8236	47.8554
2022	12	4	6	19	51	17.64	105.5	7.8236	44.7001
2022	12	4	6	29	51	17.73	105.4	7.8236	44.963
2022	12	4	6	39	51	17.37	107.1	7.8236	43.6483
2022	12	4	6	49	51	16.95	104.7	7.8236	43.1224
2022	12	4	6	59	51	18.24	104	7.8236	46.5407
2022	12	4	7	9	51	17.02	106.7	7.8236	42.8595
2022	12	4	7	19	51	18.2	105.9	7.8236	46.0148
2022	12	4	7	29	51	17.88	104.6	7.8175	45.4519
2022	12	4	7	39	51	17.72	106.4	7.8236	44.7001
2022	12	4	7	49	51	18.14	104	7.8236	46.2777
2022	12	4	7	59	51	19.07	105.2	7.8236	48.3812

## Reinhackle (0365)

Year	Month	Day	Hour	Minute	Second	Speed	Direction	Area	Flow
2022	12	4	8	9	51	17.39	103.6	7.8236	44.4371
2022	12	4	8	19	51	18.63	107.2	7.8236	46.8036
2022	12	4	8	29	51	17.04	101.5	7.8236	43.9112
2022	12	4	8	39	51	18.13	106.3	7.8236	45.7518
2022	12	4	8	49	51	17.12	106.6	7.8236	43.1224
2022	12	4	8	59	51	17.6	106.2	7.8297	44.4732
2022	12	4	9	9	51	17.56	104.5	7.8297	44.7364
2022	12	4	9	19	51	17.4	106.4	7.8297	43.9469
2022	12	4	9	29	51	17.65	106.8	7.8297	44.4731
2022	12	4	9	39	51	17.29	103.7	7.8236	44.1741
2022	12	4	9	49	51	17.37	103.3	7.8236	44.4369
2022	12	4	9	59	51	18.36	102.9	7.8297	47.1046
2022	12	4	10	9	51	17.01	105.3	7.8297	43.1573
2022	12	4	10	19	51	18.22	105	7.8236	46.2775
2022	12	4	10	29	51	17.91	106.2	7.8297	45.2625
2022	12	4	10	39	51	17.37	104.7	7.8236	44.174
2022	12	4	10	49	51	17.35	105.7	7.8297	43.9467
2022	12	4	10	59	51	17.59	104.8	7.8297	44.7361
2022	12	4	11	9	51	17.08	104.9	7.8297	43.4204
2022	12	4	11	19	51	17.98	101.9	7.8297	46.3151
2022	12	4	11	29	51	17.3	105.1	7.8358	43.9823
2022	12	4	11	39	51	16.98	103.6	7.8358	43.4556
2022	12	4	11	49	51	18.68	104.3	7.8297	47.6308
2022	12	4	11	59	51	17.02	106.7	7.8297	42.894
2022	12	4	12	9	51	17.58	103.5	7.8358	45.0358
2022	12	4	12	19	51	16.66	105	7.8358	42.4021
2022	12	4	12	29	51	16.39	106.7	7.8358	41.3486
2022	12	4	12	39	51	17.37	103.3	7.8358	44.5089
2022	12	4	12	49	51	16.02	105.9	7.8419	40.5913
2022	12	4	12	59	51	16.81	105.5	7.8358	42.6653
2022	12	4	13	9	51	17.59	104.8	7.8419	44.8085
2022	12	4	13	19	51	15.81	104.7	7.8358	40.295
2022	12	4	13	29	51	16.33	106	7.8358	41.3484
2022	12	4	13	39	51	17.39	103.6	7.8358	44.5089
2022	12	4	13	49	51	16.53	101.5	7.8358	42.6652
2022	12	4	13	59	51	17.01	102.6	7.8419	43.7542
2022	12	4	14	9	51	16.51	101.2	7.8419	42.6998
2022	12	4	14	19	51	16.77	106.3	7.8358	42.4018
2022	12	4	14	29	51	16.42	107	7.8358	41.3484
2022	12	4	14	39	51	18.06	106.7	7.8358	45.5622
2022	12	4	14	49	51	16.64	104.6	7.8358	42.4018
2022	12	4	14	59	51	17.15	103.1	7.8358	43.982
2022	12	4	15	9	51	17.16	105.9	7.8358	43.4553
2022	12	4	15	19	51	18.34	107.4	7.8358	46.089
2022	12	4	15	29	51	16.66	103.5	7.8358	42.6652
2022	12	4	15	39	51	17.95	105.5	7.8358	45.5623
2022	12	4	15	49	51	17.38	102	7.8358	44.7722
2022	12	4	15	59	51	17.83	105.3	7.8358	45.2989

## Reinhackle (0365)

Year	Month	Day	Hour	Minute	Second	Speed	Direction	Area	Flow
2022	12	4	16	9	51	18.24	105.3	7.8358	46.3524
2022	12	4	16	19	51	18	104.8	7.8297	45.7884
2022	12	4	16	29	51	17.27	107.2	7.8358	43.4554
2022	12	4	16	39	51	18.38	104.5	7.8297	46.841
2022	12	4	16	49	51	18.19	103.3	7.8297	46.5779
2022	12	4	16	59	51	16.61	101.1	7.8358	42.9286
2022	12	4	17	9	51	18.01	106.1	7.8358	45.5623
2022	12	4	17	19	51	17.93	105.2	7.8297	45.5253
2022	12	4	17	29	51	17.18	106.2	7.8358	43.4554
2022	12	4	17	39	51	17.91	106.2	7.8358	45.2989
2022	12	4	17	49	51	17.97	106.8	7.8358	45.2989
2022	12	4	17	59	51	17.83	104	7.8358	45.5623
2022	12	4	18	9	51	18.37	105.5	7.8358	46.6157
2022	12	4	18	19	51	18.42	102.2	7.8358	47.4058
2022	12	4	18	29	51	18.68	104.3	7.8358	47.6692
2022	12	4	18	39	51	18.61	105.9	7.8358	47.1425
2022	12	4	18	49	51	17.34	104.4	7.8297	44.2095
2022	12	4	18	59	51	17.45	101.6	7.8358	45.0356
2022	12	4	19	9	51	17.56	103.2	7.8358	45.0356
2022	12	4	19	19	51	17.79	100.4	7.8358	46.089
2022	12	4	19	29	51	18.18	101.7	7.8358	46.8791
2022	12	4	19	39	51	17.51	100.9	7.8358	45.2989
2022	12	4	19	49	51	17.31	99	7.8297	44.999
2022	12	4	19	59	51	18.42	106.1	7.8358	46.6158
2022	12	4	20	9	51	18.12	105	7.8358	46.089
2022	12	4	20	19	51	17.2	103.8	7.8358	43.9821
2022	12	4	20	29	51	18.49	105.7	7.8358	46.8791
2022	12	4	20	39	51	18	104.8	7.8358	45.8257
2022	12	4	20	49	51	17.64	102.8	7.8358	45.299
2022	12	4	20	59	51	17.49	103.6	7.8358	44.7722
2022	12	4	21	9	51	18.41	103.5	7.8358	47.1425
2022	12	4	21	19	51	18.27	103	7.8358	46.8792
2022	12	4	21	29	51	17.78	103.3	7.8358	45.5623
2022	12	4	21	39	51	17.34	101.3	7.8358	44.7722
2022	12	4	21	49	51	17.22	101	7.8358	44.5089
2022	12	4	21	59	51	17.39	103.6	7.8358	44.5089
2022	12	4	22	9	51	18.29	104.6	7.8358	46.6158
2022	12	4	22	19	51	17.97	103.2	7.8358	46.0891
2022	12	4	22	29	51	17.22	102.7	7.8358	44.2455
2022	12	4	22	39	51	18.13	106.3	7.8358	45.8258
2022	12	4	22	49	51	18.3	102	7.8358	47.1426
2022	12	4	22	59	51	18.55	104	7.8358	47.406
2022	12	4	23	9	51	18.01	102.2	7.8358	46.3525
2022	12	4	23	19	51	17.98	101.9	7.8358	46.3525
2022	12	4	23	29	51	17.85	102.9	7.8358	45.8258
2022	12	4	23	39	51	17.56	104.5	7.8358	44.7723
2022	12	4	23	49	51	18.22	102.4	7.8358	46.8793
2022	12	4	23	59	51	17.42	105.3	7.8358	44.2456

## Reinhackle (0365)

Year	Month	Day	Hour	Minute	Second	Speed	Direction	Area	Flow
2022	12	5	0	9	51	17.88	104.6	7.8358	45.5625
2022	12	5	0	19	51	17.49	104.9	7.8358	44.509
2022	12	5	0	29	51	18.17	103	7.8358	46.616
2022	12	5	0	39	51	18.53	103.7	7.8297	47.3675
2022	12	5	0	49	51	17.43	106.7	7.8358	43.9823
2022	12	5	0	59	51	17.34	104.4	7.8358	44.2457
2022	12	5	1	9	51	18.54	102.5	7.8358	47.6695
2022	12	5	1	19	51	17.88	104.6	7.8358	45.5625
2022	12	5	1	29	51	17.64	105.5	7.8358	44.7724
2022	12	5	1	39	51	18.3	105.9	7.8297	46.315
2022	12	5	1	49	51	17.8	105	7.8297	45.2624
2022	12	5	1	59	51	17.78	103.3	7.8358	45.5626
2022	12	5	2	9	51	18.66	105.2	7.8297	47.3676
2022	12	5	2	19	51	17.57	105.9	7.8297	44.473
2022	12	5	2	29	51	19.38	105.3	7.8297	49.2097
2022	12	5	2	39	51	17.83	104	7.8297	45.5256
2022	12	5	2	49	51	16.95	104.7	7.8297	43.1572
2022	12	5	2	59	51	17.83	104	7.8297	45.5256
2022	12	5	3	9	51	17.2	105.2	7.8297	43.6835
2022	12	5	3	19	51	17.5	106.3	7.8297	44.2099
2022	12	5	3	29	51	16.95	104.7	7.8297	43.1573
2022	12	5	3	39	51	17.24	107.9	7.8297	43.1573
2022	12	5	3	49	51	16.54	103.3	7.8297	42.3678
2022	12	5	3	59	51	16.52	104.4	7.8297	42.1047
2022	12	5	4	9	51	17.15	103.1	7.8297	43.9468
2022	12	5	4	19	51	16.62	105.7	7.8297	42.1047
2022	12	5	4	29	51	17.12	106.6	7.8297	43.1573
2022	12	5	4	39	51	18.34	103.9	7.8297	46.8415
2022	12	5	4	49	51	18.83	106	7.8297	47.631
2022	12	5	4	59	51	18.82	104.8	7.8297	47.8941
2022	12	5	5	9	51	16.86	104.8	7.8297	42.8942
2022	12	5	5	19	51	17.74	108.7	7.8297	44.21
2022	12	5	5	29	51	18	104.8	7.8297	45.7889
2022	12	5	5	39	51	17.34	104.4	7.8297	44.21
2022	12	5	5	49	51	17.78	104.7	7.8297	45.2626
2022	12	5	5	59	51	17.62	107.5	7.8297	44.21
2022	12	5	6	9	51	18.74	106.1	7.8297	47.3679
2022	12	5	6	19	51	16.54	104.7	7.8297	42.1048
2022	12	5	6	29	51	18.17	105.6	7.8236	46.0147
2022	12	5	6	39	51	17.24	107.9	7.8297	43.1574
2022	12	5	6	49	51	17.84	106.6	7.8236	44.963
2022	12	5	6	59	51	17.03	105.7	7.8236	43.1224
2022	12	5	7	9	51	18.07	103.1	7.8236	46.2777
2022	12	5	7	19	51	17.93	100.9	7.8236	46.2777
2022	12	5	7	29	51	17.51	105.2	7.8236	44.4371
2022	12	5	7	39	51	18.17	105.6	7.8236	46.0148
2022	12	5	7	49	51	18.48	103.1	7.8236	47.3295
2022	12	5	7	59	51	17.89	101.9	7.8236	46.0148

## Reinhackle (0365)

Year	Month	Day	Hour	Minute	Second	Speed	Direction	Area	Flow
2022	12	5	8	9	51	18.05	105.4	7.8236	45.7518
2022	12	5	8	19	51	18.89	101.6	7.8236	48.6442
2022	12	5	8	29	51	17.73	102.7	7.8236	45.4889
2022	12	5	8	39	51	18.06	106.7	7.8236	45.4889
2022	12	5	8	49	51	18.36	104.2	7.8236	46.8036
2022	12	5	8	59	51	18.97	105.3	7.8236	48.1183
2022	12	5	9	9	51	18.57	106.6	7.8236	46.8036
2022	12	5	9	19	51	18.71	102	7.8175	48.0791
2022	12	5	9	29	51	18.37	107.7	7.8236	46.0147
2022	12	5	9	39	51	17.01	107.8	7.8236	42.5965
2022	12	5	9	49	51	17.78	104.7	7.8236	45.2258
2022	12	5	9	59	51	19.09	105.5	7.8236	48.3811
2022	12	5	10	9	51	17.73	102.7	7.8297	45.5257
2022	12	5	10	19	51	16.98	105	7.8236	43.1222
2022	12	5	10	29	51	17.12	106.6	7.8236	43.1222
2022	12	5	10	39	51	16.25	105	7.8297	41.3152
2022	12	5	10	49	51	18.37	108.7	7.8236	45.7516
2022	12	5	10	59	51	18.22	105	7.8236	46.2775
2022	12	5	11	9	51	18.05	105.4	7.8236	45.7515
2022	12	5	11	19	51	17.59	102.1	7.8236	45.2257
2022	12	5	11	29	51	17.98	105.8	7.8236	45.4886
2022	12	5	11	39	51	18.07	104.4	7.8297	46.0518
2022	12	5	11	49	51	17.58	108.2	7.8297	43.9466
2022	12	5	11	59	51	17.85	102.9	7.8236	45.7514
2022	12	5	12	9	51	18.66	105.2	7.8236	47.3291
2022	12	5	12	19	51	18.21	103.7	7.8236	46.5402
2022	12	5	12	29	51	17.1	103.9	7.8297	43.6834
2022	12	5	12	39	51	18.34	105.2	7.8297	46.5781
2022	12	5	12	49	51	17.88	104.6	7.8297	45.5254
2022	12	5	12	59	51	17.97	103.2	7.8297	46.0517
2022	12	5	13	9	51	17.58	103.5	7.8297	44.9991
2022	12	5	13	19	51	17.02	101.2	7.8297	43.9465
2022	12	5	13	29	51	18.27	103	7.8297	46.8412
2022	12	5	13	39	51	17.85	104.3	7.8297	45.5254
2022	12	5	13	49	51	19.06	104	7.8297	48.6832
2022	12	5	13	59	51	18	103.5	7.8297	46.0517
2022	12	5	14	9	51	16.64	104.6	7.8297	42.3676
2022	12	5	14	19	51	18.12	102.4	7.8297	46.578
2022	12	5	14	29	51	18.21	103.7	7.8297	46.578
2022	12	5	14	39	51	17.28	100.3	7.8297	44.7359
2022	12	5	14	49	51	17.15	103.1	7.8297	43.9465
2022	12	5	14	59	51	17.59	104.8	7.8297	44.7359
2022	12	5	15	9	51	17.98	101.9	7.8297	46.3148
2022	12	5	15	19	51	17.88	104.6	7.8297	45.5254
2022	12	5	15	29	51	18.54	102.5	7.8297	47.6306
2022	12	5	15	39	51	17.93	102.6	7.8236	46.0143
2022	12	5	15	49	51	17.87	101.6	7.8297	46.0517
2022	12	5	15	59	51	16.74	104.5	7.8297	42.6307

## Reinhackle (0365)

Year	Month	Day	Hour	Minute	Second	Speed	Direction	Area	Flow
2022	12	5	16	9	51	17.5	106.3	7.8236	44.1738
2022	12	5	16	19	51	17.27	103.4	7.8236	44.1738
2022	12	5	16	29	51	17	104	7.8236	43.3849
2022	12	5	16	39	51	19.82	105.5	7.8236	50.2214
2022	12	5	16	49	51	17.57	105.9	7.8236	44.4367
2022	12	5	16	59	51	18.27	105.6	7.8236	46.2773
2022	12	5	17	9	51	16.87	102	7.8236	43.3849
2022	12	5	17	19	51	17.9	104.9	7.8236	45.4885
2022	12	5	17	29	51	18.05	105.4	7.8236	45.7514
2022	12	5	17	39	51	17.37	103.3	7.8236	44.4367
2022	12	5	17	49	51	17.29	103.7	7.8236	44.1738
2022	12	5	17	59	51	17.8	103.6	7.8236	45.4885
2022	12	5	18	9	51	17.78	103.3	7.8236	45.4885
2022	12	5	18	19	51	18.24	104	7.8236	46.5402
2022	12	5	18	29	51	18.65	104	7.8297	47.6307
2022	12	5	18	39	51	18.37	105.5	7.8236	46.5402
2022	12	5	18	49	51	17.3	105.1	7.8236	43.9108
2022	12	5	18	59	51	17.03	104.3	7.8236	43.385
2022	12	5	19	9	51	17.67	100.1	7.8236	45.7514
2022	12	5	19	19	51	18.17	105.6	7.8236	46.0144
2022	12	5	19	29	51	18.26	104.3	7.8297	46.5781
2022	12	5	19	39	51	18.38	100	7.8236	47.592
2022	12	5	19	49	51	18.21	103.7	7.8236	46.5403
2022	12	5	19	59	51	18.29	103.3	7.8236	46.8032
2022	12	5	20	9	51	17.79	102	7.8236	45.7515
2022	12	5	20	19	51	17.39	103.6	7.8236	44.4368
2022	12	5	20	29	51	17.78	104.7	7.8236	45.2256
2022	12	5	20	39	51	18.61	105.9	7.8236	47.0662
2022	12	5	20	49	51	18.2	105.9	7.8236	46.0145
2022	12	5	20	59	51	17.49	103.6	7.8236	44.6998
2022	12	5	21	9	51	17.72	106.4	7.8236	44.6998
2022	12	5	21	19	51	19.36	102.5	7.8236	49.6956
2022	12	5	21	29	51	17.71	100.7	7.8236	45.7515
2022	12	5	21	39	51	17.97	104.5	7.8236	45.7516
2022	12	5	21	49	51	18.29	104.6	7.8236	46.5404
2022	12	5	21	59	51	18.17	104.3	7.8236	46.2775
2022	12	5	22	9	51	18.87	101.3	7.8236	48.6439
2022	12	5	22	19	51	17.92	103.9	7.8236	45.7516
2022	12	5	22	29	51	18.32	106.2	7.8236	46.2775
2022	12	5	22	39	51	18.24	101.1	7.8236	47.0663
2022	12	5	22	49	51	17.44	104.3	7.8236	44.4369
2022	12	5	22	59	51	17.56	103.2	7.8236	44.9628
2022	12	5	23	9	51	17.88	104.6	7.8236	45.4887
2022	12	5	23	19	51	16.8	106.6	7.8236	42.3334
2022	12	5	23	29	51	17.93	105.2	7.8236	45.4887
2022	12	5	23	39	51	18.56	99.6	7.8236	48.1181
2022	12	5	23	49	51	18.05	105.4	7.8236	45.7517
2022	12	5	23	59	51	17.64	102.8	7.8236	45.2258

## Reinhackle (0365)

Year	Month	Day	Hour	Minute	Second	Speed	Direction	Area	Flow
2022	12	6	0	9	51	17.99	108.1	7.8236	44.9629
2022	12	6	0	19	51	18.14	104	7.8236	46.2776
2022	12	6	0	29	51	18.01	106.1	7.8236	45.4888
2022	12	6	0	39	51	18.59	108.8	7.8175	46.24
2022	12	6	0	49	51	16.54	107.2	7.8236	41.5447
2022	12	6	0	59	51	17.8	108.3	7.8236	44.437
2022	12	6	1	9	51	18.07	103.1	7.8175	46.24
2022	12	6	1	19	51	18.82	98.9	7.8236	48.9071
2022	12	6	1	29	51	17.84	99.4	7.8175	46.24
2022	12	6	1	39	51	17.44	99.6	7.8175	45.1891
2022	12	6	1	49	51	17.1	102.5	7.8175	43.8755
2022	12	6	1	59	51	17.69	106.1	7.8175	44.6637
2022	12	6	2	9	51	16.54	104.7	7.8175	42.0364
2022	12	6	2	19	51	16.74	103.1	7.8175	42.8246
2022	12	6	2	29	51	17.64	105.5	7.8175	44.6637
2022	12	6	2	39	51	16.52	105.8	7.8175	41.7737
2022	12	6	2	49	51	16.99	106.4	7.8175	42.8247
2022	12	6	2	59	51	18.43	103.8	7.8175	47.0283
2022	12	6	3	9	51	17.28	106.1	7.8175	43.6129
2022	12	6	3	19	51	17.88	105.9	7.8175	45.1893
2022	12	6	3	29	51	17.37	107.1	7.8175	43.6129
2022	12	6	3	39	51	18.02	103.8	7.8175	45.9775
2022	12	6	3	49	51	16.83	106.9	7.8175	42.2993
2022	12	6	3	59	51	17.08	104.9	7.8175	43.3502
2022	12	6	4	9	51	18.19	106.9	7.8175	45.7148
2022	12	6	4	19	51	17.47	105.9	7.8175	44.1384
2022	12	6	4	29	51	17.6	106.2	7.8175	44.4012
2022	12	6	4	39	51	17.15	103.1	7.8175	43.8757
2022	12	6	4	49	51	16.47	105.1	7.8175	41.7739
2022	12	6	4	59	51	16.74	105.9	7.8114	42.2649
2022	12	6	5	9	51	17.62	107.5	7.8114	44.1026
2022	12	6	5	19	51	16.42	104.5	7.8114	41.7399
2022	12	6	5	29	51	17.18	106.2	7.8114	43.315
2022	12	6	5	39	51	17.63	104.1	7.8114	44.8901
2022	12	6	5	49	51	18.06	106.7	7.8114	45.4152
2022	12	6	5	59	51	17.81	102.3	7.8114	45.6777
2022	12	6	6	9	51	16.72	105.6	7.8114	42.265
2022	12	6	6	19	51	18.93	105.9	7.8114	47.7779
2022	12	6	6	29	51	16.19	108	7.8114	40.4274
2022	12	6	6	39	51	17.81	107.3	7.8114	44.6277
2022	12	6	6	49	51	17.17	107.3	7.8114	43.0526
2022	12	6	6	59	51	18.28	107.8	7.8114	45.6778
2022	12	6	7	9	51	17.49	104.9	7.8114	44.3652
2022	12	6	7	19	51	16.98	107.5	7.8114	42.5276
2022	12	6	7	29	51	17.47	101.9	7.8053	44.8537
2022	12	6	7	39	51	17.87	106.9	7.8114	44.8903
2022	12	6	7	49	51	17.8	105	7.8114	45.1528
2022	12	6	7	59	51	17.44	104.3	7.8114	44.3652



## Reinhackle (0365)

Year	Month	Day	Hour	Minute	Second	Speed	Direction	Area	Flow
2022	12	6	8	9	51	18.03	102.5	7.8114	46.2029
2022	12	6	8	19	51	17.38	106	7.8114	43.8402
2022	12	6	8	29	51	17.95	105.5	7.8053	45.3783
2022	12	6	8	39	51	18.42	106.1	7.8114	46.4654
2022	12	6	8	49	51	17.76	103	7.8053	45.3784
2022	12	6	8	59	51	17.82	106.3	7.8053	44.8537
2022	12	6	9	9	51	17.56	103.2	7.8053	44.8538
2022	12	6	9	19	51	17.17	104.8	7.8053	43.5422
2022	12	6	9	29	51	17.15	104.5	7.8114	43.5777
2022	12	6	9	39	51	18.98	106.5	7.8114	47.7779
2022	12	6	9	49	51	17.95	105.5	7.8114	45.4153
2022	12	6	9	59	51	17.83	102.6	7.8053	45.6406
2022	12	6	10	9	51	18.95	102.5	7.8114	48.5655
2022	12	6	10	19	51	17.86	105.6	7.8114	45.1527
2022	12	6	10	29	51	16.74	105.9	7.8114	42.265
2022	12	6	10	39	51	17.65	106.8	7.8114	44.3651
2022	12	6	10	49	51	18.05	105.4	7.8114	45.6778
2022	12	6	10	59	51	17.88	105.9	7.8114	45.1527
2022	12	6	11	9	51	17.53	106.6	7.8114	44.1026
2022	12	6	11	19	51	17.24	104.4	7.8114	43.84
2022	12	6	11	29	51	18.15	105.3	7.8114	45.9401
2022	12	6	11	39	51	17.92	103.9	7.8114	45.6776
2022	12	6	11	49	51	18.37	105.5	7.8114	46.4651
2022	12	6	11	59	51	17.71	105.1	7.8114	44.89
2022	12	6	12	9	51	16.67	102.1	7.8114	42.7899
2022	12	6	12	19	51	17.86	105.6	7.8114	45.1525
2022	12	6	12	29	51	16.91	105.4	7.8114	42.7899
2022	12	6	12	39	51	16.08	100.8	7.8114	41.4773
2022	12	6	12	49	51	16.59	105.4	7.8114	42.0023
2022	12	6	12	59	51	17.53	106.6	7.8114	44.1024
2022	12	6	13	9	51	17.4	106.4	7.8114	43.8399
2022	12	6	13	19	51	17.43	106.7	7.8114	43.8399
2022	12	6	13	29	51	17.17	108.3	7.8114	42.7898
2022	12	6	13	39	51	18.42	106.1	7.8114	46.465
2022	12	6	13	49	51	18.09	108	7.8114	45.1525
2022	12	6	13	59	51	17.35	105.7	7.8114	43.8399
2022	12	6	14	9	51	16.25	103.5	7.8114	41.4773
2022	12	6	14	19	51	18.38	106.8	7.8114	46.2025
2022	12	6	14	29	51	17.37	107.1	7.8114	43.5774
2022	12	6	14	39	51	18.17	105.6	7.8114	45.94
2022	12	6	14	49	51	17.93	108.5	7.8114	44.6275
2022	12	6	14	59	51	17.27	108.2	7.8114	43.0524
2022	12	6	15	9	51	17.74	107.7	7.8114	44.365
2022	12	6	15	19	51	17.99	108.1	7.8114	44.89
2022	12	6	15	29	51	17.99	108.1	7.8053	44.8534
2022	12	6	15	39	51	16.72	105.6	7.8114	42.2649
2022	12	6	15	49	51	18.01	106.1	7.8114	45.4151
2022	12	6	15	59	51	17.88	105.9	7.8053	45.1158

## Reinhackle (0365)

Year	Month	Day	Hour	Minute	Second	Speed	Direction	Area	Flow
2022	12	6	16	9	51	17.71	105.1	7.8053	44.8535
2022	12	6	16	19	51	17.38	106	7.8053	43.8043
2022	12	6	16	29	51	17.95	105.5	7.8053	45.3781
2022	12	6	16	39	51	18.09	108	7.8053	45.1158
2022	12	6	16	49	51	16.89	109.7	7.8053	41.7059
2022	12	6	16	59	51	18.79	106.7	7.8053	47.2142
2022	12	6	17	9	51	16.54	107.2	7.8053	41.4436
2022	12	6	17	19	51	18.06	108.7	7.8053	44.8535
2022	12	6	17	29	51	16.66	105	7.8053	42.2305
2022	12	6	17	39	51	19.02	104.6	7.8053	48.2634
2022	12	6	17	49	51	17.2	100.7	7.8053	44.3289
2022	12	6	17	59	51	17.76	99.7	7.8053	45.9027
2022	12	6	18	9	51	16.69	102.5	7.8053	42.7551
2022	12	6	18	19	51	16.49	100.8	7.8053	42.4928
2022	12	6	18	29	51	18.34	105.2	7.8053	46.4273
2022	12	6	18	39	51	17.88	103.3	7.8053	45.6404
2022	12	6	18	49	51	17.75	101.4	7.8053	45.6404
2022	12	6	18	59	51	17.8	105	7.8053	45.1158
2022	12	6	19	9	51	18.78	102.9	7.8053	48.0012
2022	12	6	19	19	51	17.59	100.5	7.8053	45.3782
2022	12	6	19	29	51	17.15	103.1	7.8053	43.8043
2022	12	6	19	39	51	18.43	103.8	7.8053	46.952
2022	12	6	19	49	51	17.46	103.2	7.8053	44.5913
2022	12	6	19	59	51	18.05	102.8	7.8053	46.1651
2022	12	6	20	9	51	16.86	104.8	7.8053	42.7552
2022	12	6	20	19	51	17.66	103.1	7.8053	45.1159
2022	12	6	20	29	51	18.05	105.4	7.8053	45.6405
2022	12	6	20	39	51	19.02	104.6	7.8053	48.2635
2022	12	6	20	49	51	18.15	105.3	7.8053	45.9028
2022	12	6	20	59	51	17.79	102	7.8053	45.6405
2022	12	6	21	9	51	18.52	106	7.8053	46.6897
2022	12	6	21	19	51	18.24	105.3	7.8053	46.1651
2022	12	6	21	29	51	17.61	105.1	7.8053	44.5913
2022	12	6	21	39	51	17.76	105.7	7.8053	44.8536
2022	12	6	21	49	51	18.13	106.3	7.8053	45.6405
2022	12	6	21	59	51	18.78	105.4	7.8053	47.4766
2022	12	6	22	9	51	16.9	104	7.8053	43.0175
2022	12	6	22	19	51	17.27	103.4	7.8053	44.0667
2022	12	6	22	29	51	17.05	107.1	7.8053	42.7552
2022	12	6	22	39	51	17.22	104.1	7.8053	43.8044
2022	12	6	22	49	51	17.23	105.5	7.8053	43.5421
2022	12	6	22	59	51	17.2	108.6	7.8053	42.7552
2022	12	6	23	9	51	17.75	106.7	7.8053	44.5913
2022	12	6	23	19	51	17.23	105.5	7.8053	43.5421
2022	12	6	23	29	51	17.88	105.9	7.8053	45.1159
2022	12	6	23	39	51	18.34	105.2	7.7992	46.3896
2022	12	6	23	49	51	17.71	107.4	7.7992	44.2929
2022	12	6	23	59	51	16.87	100.2	7.7992	43.5066

## Reinhackle (0365)

Year	Month	Day	Hour	Minute	Second	Speed	Direction	Area	Flow
2022	12	7	0	9	51	18.94	105	7.7992	47.9621
2022	12	7	0	19	51	16.9	104	7.7992	42.9824
2022	12	7	0	29	51	15.41	106.2	7.7992	38.789
2022	12	7	0	39	51	18.26	101.4	7.7992	46.9138
2022	12	7	0	49	51	17.37	104.7	7.7992	44.0308
2022	12	7	0	59	51	17.01	102.6	7.7992	43.5066
2022	12	7	1	9	51	17.3	105.1	7.7992	43.7687
2022	12	7	1	19	51	18.22	105	7.7992	46.1275
2022	12	7	1	29	51	18.19	106.9	7.7992	45.6033
2022	12	7	1	39	51	18.5	100.3	7.7992	47.7
2022	12	7	1	49	51	17.2	102.4	7.7992	44.0308
2022	12	7	1	59	51	17.94	106.5	7.7992	45.0792
2022	12	7	2	9	51	17.81	107.3	7.7992	44.555
2022	12	7	2	19	51	17.3	105.1	7.7992	43.7687
2022	12	7	2	29	51	17.82	106.3	7.7992	44.8171
2022	12	7	2	39	51	16.59	104	7.7992	42.1962
2022	12	7	2	49	51	17.39	103.6	7.7992	44.2929
2022	12	7	2	59	51	18	104.8	7.7992	45.6034
2022	12	7	3	9	51	18.51	104.7	7.7992	46.9138
2022	12	7	3	19	51	17.56	103.2	7.7992	44.8171
2022	12	7	3	29	51	18.05	105.4	7.7992	45.6034
2022	12	7	3	39	51	18.3	105.9	7.7992	46.1276
2022	12	7	3	49	51	17.66	104.4	7.7992	44.8171
2022	12	7	3	59	51	18.22	102.4	7.7992	46.6517
2022	12	7	4	9	51	17.5	102.2	7.7992	44.8171
2022	12	7	4	19	51	18.02	105.1	7.7992	45.6034
2022	12	7	4	29	51	16.89	107.6	7.7992	42.1962
2022	12	7	4	39	51	16.74	104.5	7.7992	42.4583
2022	12	7	4	49	51	17.73	104	7.7992	45.0792
2022	12	7	4	59	51	17.56	104.5	7.7992	44.555
2022	12	7	5	9	51	17.78	107	7.7992	44.555
2022	12	7	5	19	51	17.9	103.6	7.7992	45.6034
2022	12	7	5	29	51	17.23	105.5	7.7992	43.5067
2022	12	7	5	39	51	16.89	102.3	7.7992	43.2446
2022	12	7	5	49	51	17.37	103.3	7.7992	44.293
2022	12	7	5	59	51	16.42	104.5	7.7992	41.6721
2022	12	7	6	9	51	17.39	105	7.7992	44.0309
2022	12	7	6	19	51	15.48	105.7	7.7992	39.0512
2022	12	7	6	29	51	18.16	106.6	7.7992	45.6034
2022	12	7	6	39	51	17.1	102.5	7.7992	43.7688
2022	12	7	6	49	51	17.73	105.4	7.7992	44.8172
2022	12	7	6	59	51	18.66	107.5	7.7931	46.6137
2022	12	7	7	9	51	16.79	105.2	7.7992	42.4584
2022	12	7	7	19	51	16.71	104.2	7.7992	42.4584
2022	12	7	7	29	51	16.83	103	7.7931	42.9475
2022	12	7	7	39	51	17.88	105.9	7.7992	45.0793
2022	12	7	7	49	51	17.37	104.7	7.7931	43.995
2022	12	7	7	59	51	16.32	104.5	7.7931	41.3762

## Reinhackle (0365)

Year	Month	Day	Hour	Minute	Second	Speed	Direction	Area	Flow
2022	12	7	8	9	51	18.44	105.1	7.7931	46.6137
2022	12	7	8	19	51	17.01	105.3	7.7992	42.9825
2022	12	7	8	29	51	16.55	106.1	7.7992	41.6721
2022	12	7	8	39	51	17.73	105.4	7.7931	44.7806
2022	12	7	8	49	51	18.31	103.6	7.7931	46.6137
2022	12	7	8	59	51	17.9	107.2	7.7931	44.7806
2022	12	7	9	9	51	18.46	105.4	7.7992	46.6518
2022	12	7	9	19	51	17.94	106.5	7.7992	45.0792
2022	12	7	9	29	51	17.62	107.5	7.7992	44.0308
2022	12	7	9	39	51	16.59	105.4	7.7992	41.9341
2022	12	7	9	49	51	18.31	103.6	7.7992	46.6517
2022	12	7	9	59	51	16.39	106.7	7.7992	41.1478
2022	12	7	10	9	51	18.09	107	7.7992	45.3412
2022	12	7	10	19	51	16.54	104.7	7.7992	41.934
2022	12	7	10	29	51	17.76	105.7	7.7992	44.8169
2022	12	7	10	39	51	17.71	105.1	7.7992	44.8169
2022	12	7	10	49	51	17.49	104.9	7.7992	44.2927
2022	12	7	10	59	51	17.49	104.9	7.7992	44.2927
2022	12	7	11	9	51	17.73	102.7	7.8053	45.378
2022	12	7	11	19	51	18.72	103.6	7.8053	47.7387
2022	12	7	11	29	51	18	103.5	7.8053	45.9026
2022	12	7	11	39	51	18.29	103.3	7.8053	46.6895
2022	12	7	11	49	51	17.68	103.4	7.8053	45.1157
2022	12	7	11	59	51	17.68	104.7	7.8053	44.8533
2022	12	7	12	9	51	18.22	105	7.8053	46.1648
2022	12	7	12	19	51	17.39	105	7.8053	44.0664
2022	12	7	12	29	51	17.08	104.9	7.8053	43.2795
2022	12	7	12	39	51	17.44	104.3	7.8053	44.3287
2022	12	7	12	49	51	17.63	104.1	7.8053	44.8533
2022	12	7	12	59	51	17.75	104.3	7.8053	45.1156
2022	12	7	13	9	51	17.12	106.6	7.8053	43.0172
2022	12	7	13	19	51	18.27	105.6	7.8053	46.1648
2022	12	7	13	29	51	16.81	105.5	7.8053	42.4926
2022	12	7	13	39	51	17.88	103.3	7.8053	45.6402
2022	12	7	13	49	51	17.71	105.1	7.8053	44.8533
2022	12	7	13	59	51	17.23	105.5	7.8053	43.5418
2022	12	7	14	9	51	18.53	103.7	7.8053	47.214
2022	12	7	14	19	51	17.44	104.3	7.8053	44.3287
2022	12	7	14	29	51	17.84	106.6	7.8053	44.8533
2022	12	7	14	39	51	17.29	103.7	7.8053	44.0664
2022	12	7	14	49	51	17.4	106.4	7.7992	43.7684
2022	12	7	14	59	51	17.51	105.2	7.7992	44.2926
2022	12	7	15	9	51	17.64	105.5	7.7992	44.5547
2022	12	7	15	19	51	17.22	104.1	7.7992	43.7684
2022	12	7	15	29	51	17.86	105.6	7.8053	45.1157
2022	12	7	15	39	51	18.41	104.8	7.7992	46.6514
2022	12	7	15	49	51	17.55	101.5	7.7992	45.0789
2022	12	7	15	59	51	17.59	104.8	7.7992	44.5547

## Reinhackle (0365)

Year	Month	Day	Hour	Minute	Second	Speed	Direction	Area	Flow
2022	12	7	16	9	51	17.51	100.9	7.7992	45.0789
2022	12	7	16	19	51	18.06	101.5	7.7992	46.3894
2022	12	7	16	29	51	18.34	101	7.7992	47.1756
2022	12	7	16	39	51	17.91	102.3	7.7992	45.8652
2022	12	7	16	49	51	17.51	105.2	7.7992	44.2927
2022	12	7	16	59	51	17.3	105.1	7.7992	43.7685
2022	12	7	17	9	51	18.67	101.4	7.7992	47.9619
2022	12	7	17	19	51	18.39	103.2	7.7992	46.9135
2022	12	7	17	29	51	17.68	103.4	7.7992	45.079
2022	12	7	17	39	51	18.71	100.5	7.7992	48.224
2022	12	7	17	49	51	18.78	102.9	7.7992	47.9619
2022	12	7	17	59	51	17.59	104.8	7.7992	44.5548
2022	12	7	18	9	51	17.2	102.4	7.7992	44.0306
2022	12	7	18	19	51	18.15	105.3	7.7992	45.8652
2022	12	7	18	29	51	16.65	101.8	7.7992	42.7202
2022	12	7	18	39	51	16.71	102.8	7.7992	42.7202
2022	12	7	18	49	51	17.8	103.6	7.7992	45.3411
2022	12	7	18	59	51	18.15	102.7	7.7992	46.3894
2022	12	7	19	9	51	15.69	104.4	7.7992	39.8373
2022	12	7	19	19	51	18.44	105.1	7.7992	46.6516
2022	12	7	19	29	51	17.17	103.5	7.7992	43.7686
2022	12	7	19	39	51	18.1	102.1	7.7992	46.3895
2022	12	7	19	49	51	16.76	103.5	7.7992	42.7203
2022	12	7	19	59	51	18.32	102.3	7.7992	46.9137
2022	12	7	20	9	51	17.66	103.1	7.7992	45.0791
2022	12	7	20	19	51	17.95	102.9	7.7992	45.8653
2022	12	7	20	29	51	18.43	103.8	7.7992	46.9137
2022	12	7	20	39	51	17.56	103.2	7.7992	44.817
2022	12	7	20	49	51	17.5	102.2	7.7992	44.817
2022	12	7	20	59	51	18.22	100.8	7.7931	46.8755
2022	12	7	21	9	51	17.27	103.4	7.7992	44.0308
2022	12	7	21	19	51	19.12	102.1	7.7992	49.0105
2022	12	7	21	29	51	18.28	101.7	7.7992	46.9138
2022	12	7	21	39	51	18.93	102.2	7.7992	48.4863
2022	12	7	21	49	51	18.7	104.6	7.7992	47.438
2022	12	7	21	59	51	17.67	101.8	7.7931	45.3043
2022	12	7	22	9	51	17.69	102.1	7.7931	45.3043
2022	12	7	22	19	51	17.75	101.4	7.7931	45.5662
2022	12	7	22	29	51	18.75	103.9	7.7931	47.6611
2022	12	7	22	39	51	17.85	102.9	7.7931	45.5662
2022	12	7	22	49	51	17.43	99.2	7.7931	45.0424
2022	12	7	22	59	51	18.53	100.9	7.7931	47.6612
2022	12	7	23	9	51	17.5	102.2	7.7992	44.8171
2022	12	7	23	19	51	17.31	99	7.7931	44.7806
2022	12	7	23	29	51	17.5	102.2	7.7931	44.7806
2022	12	7	23	39	51	17.79	102	7.7931	45.5662
2022	12	7	23	49	51	17.79	102	7.7931	45.5662
2022	12	7	23	59	51	17.59	102.1	7.7931	45.0425

## Reinhackle (0365)

Year	Month	Day	Hour	Minute	Second	Speed	Direction	Area	Flow
2022	12	8	0	9	51	17.46	103.2	7.7931	44.5188
2022	12	8	0	19	51	17.17	104.8	7.7931	43.4713
2022	12	8	0	29	51	18.96	106.2	7.7931	47.6613
2022	12	8	0	39	51	16.52	102.9	7.7931	42.1619
2022	12	8	0	49	51	17	104	7.7931	43.2094
2022	12	8	0	59	51	17.68	103.4	7.7931	45.0426
2022	12	8	1	9	51	18.45	101.2	7.7931	47.3994
2022	12	8	1	19	51	18.93	105.9	7.7931	47.6613
2022	12	8	1	29	51	19.05	102.4	7.7931	48.7089
2022	12	8	1	39	51	17.97	103.2	7.7931	45.8282
2022	12	8	1	49	51	17.82	106.3	7.7931	44.7808
2022	12	8	1	59	51	17.46	99.9	7.7931	45.0426
2022	12	8	2	9	51	16.93	99.5	7.7931	43.7333
2022	12	8	2	19	51	17.46	99.9	7.7931	45.0427
2022	12	8	2	29	51	17.61	102.5	7.7931	45.0427
2022	12	8	2	39	51	17.61	102.5	7.7931	45.0427
2022	12	8	2	49	51	17.47	101.9	7.7931	44.7808
2022	12	8	2	59	51	17.67	101.8	7.7931	45.3046
2022	12	8	3	9	51	16.64	103.2	7.7931	42.424
2022	12	8	3	19	51	18.53	105	7.7931	46.8759
2022	12	8	3	29	51	18.51	103.4	7.787	47.0993
2022	12	8	3	39	51	17.98	101.9	7.787	46.0526
2022	12	8	3	49	51	17.54	102.8	7.787	44.7443
2022	12	8	3	59	51	17.73	104	7.787	45.006
2022	12	8	4	9	51	17.75	104.3	7.787	45.006
2022	12	8	4	19	51	17.27	104.8	7.787	43.6977
2022	12	8	4	29	51	16.7	106.7	7.787	41.8661
2022	12	8	4	39	51	17.9	104.9	7.787	45.2677
2022	12	8	4	49	51	17.24	104.4	7.787	43.6977
2022	12	8	4	59	51	17.77	101.7	7.787	45.5294
2022	12	8	5	9	51	17.03	105.7	7.787	42.9128
2022	12	8	5	19	51	17.68	104.7	7.787	44.7444
2022	12	8	5	29	51	17.32	104	7.787	43.9595
2022	12	8	5	39	51	17.61	103.8	7.787	44.7444
2022	12	8	5	49	51	17.2	100.7	7.787	44.2211
2022	12	8	5	59	51	17.32	105.4	7.787	43.6978
2022	12	8	6	9	51	17.17	104.8	7.787	43.4362
2022	12	8	6	19	51	18.59	105.6	7.787	46.8378
2022	12	8	6	29	51	17.73	102.7	7.787	45.2678
2022	12	8	6	39	51	17.39	103.6	7.787	44.2212
2022	12	8	6	49	51	16.09	102.6	7.787	41.0812
2022	12	8	6	59	51	17.56	104.5	7.787	44.4829
2022	12	8	7	9	51	18.31	103.6	7.787	46.5762
2022	12	8	7	19	51	18.22	105	7.787	46.0529
2022	12	8	7	29	51	18.19	103.3	7.787	46.3145
2022	12	8	7	39	51	17.46	103.2	7.787	44.4829
2022	12	8	7	49	51	17.12	104.2	7.787	43.4363
2022	12	8	7	59	51	17.34	104.4	7.787	43.9596

## Reinhackle (0365)

Year	Month	Day	Hour	Minute	Second	Speed	Direction	Area	Flow
2022	12	8	8	9	51	18.02	103.8	7.787	45.7912
2022	12	8	8	19	51	18.15	105.3	7.787	45.7913
2022	12	8	8	29	51	17.46	103.2	7.787	44.4829
2022	12	8	8	39	51	17.38	106	7.787	43.6979
2022	12	8	8	49	51	17.8	105	7.787	45.0063
2022	12	8	8	59	51	18.12	103.7	7.787	46.0529
2022	12	8	9	9	51	18.89	100.1	7.787	48.6696
2022	12	8	9	19	51	17.61	102.5	7.787	45.0063
2022	12	8	9	29	51	16.83	103	7.787	42.9129
2022	12	8	9	39	51	18.05	102.8	7.787	46.0528
2022	12	8	9	49	51	17.2	107.6	7.787	42.9128
2022	12	8	9	59	51	17	104	7.787	43.1745
2022	12	8	10	9	51	17.43	107.7	7.787	43.4361
2022	12	8	10	19	51	17.66	105.8	7.787	44.4828
2022	12	8	10	29	51	18.63	103.7	7.787	47.361
2022	12	8	10	39	51	17.61	105.1	7.7931	44.5191
2022	12	8	10	49	51	17.51	105.2	7.7931	44.2572
2022	12	8	10	59	51	17.54	104.2	7.7931	44.519
2022	12	8	11	9	51	18.17	103	7.7931	46.3521
2022	12	8	11	19	51	18.01	106.1	7.7931	45.3046
2022	12	8	11	29	51	17.96	107.8	7.7931	44.7808
2022	12	8	11	39	51	17.2	105.2	7.7931	43.4714
2022	12	8	11	49	51	17.57	105.9	7.7931	44.257
2022	12	8	11	59	51	16.35	104.9	7.7931	41.3764
2022	12	8	12	9	51	17.45	105.6	7.7931	43.9951
2022	12	8	12	19	51	16.35	104.9	7.7931	41.3764
2022	12	8	12	29	51	17.17	107.3	7.7931	42.9476
2022	12	8	12	39	51	17.25	105.8	7.7931	43.4714
2022	12	8	12	49	51	17.88	105.9	7.7931	45.0426
2022	12	8	12	59	51	16.64	107.1	7.7992	41.6722
2022	12	8	13	9	51	17.68	107.1	7.7931	44.257
2022	12	8	13	19	51	16.85	108.3	7.7992	41.9343
2022	12	8	13	29	51	17.01	108.9	7.7992	42.1964
2022	12	8	13	39	51	17.88	105.9	7.7931	45.0427
2022	12	8	13	49	51	17.24	104.4	7.7931	43.7333
2022	12	8	13	59	51	17.21	106.5	7.7931	43.2095
2022	12	8	14	9	51	16.83	104.4	7.7931	42.6858
2022	12	8	14	19	51	17.08	104.9	7.7931	43.2095
2022	12	8	14	29	51	16.91	105.4	7.7931	42.6858
2022	12	8	14	39	51	17.53	106.6	7.7931	43.9951
2022	12	8	14	49	51	16.76	107.4	7.7931	41.9001
2022	12	8	14	59	51	17.3	107.5	7.7931	43.2095
2022	12	8	15	9	51	17.36	108.1	7.7992	43.2448
2022	12	8	15	19	51	17.38	106	7.7931	43.7333
2022	12	8	15	29	51	17.21	106.5	7.7931	43.2095
2022	12	8	15	39	51	16.91	105.4	7.7931	42.6858
2022	12	8	15	49	51	16.91	105.4	7.7931	42.6858
2022	12	8	15	59	51	17.53	106.6	7.7931	43.9952

## Reinhackle (0365)

Year	Month	Day	Hour	Minute	Second	Speed	Direction	Area	Flow
2022	12	8	16	9	51	17.51	105.2	7.7931	44.2571
2022	12	8	16	19	51	17.49	103.6	7.7931	44.5189
2022	12	8	16	29	51	17.95	105.5	7.7931	45.3046
2022	12	8	16	39	51	17.51	105.2	7.7931	44.2571
2022	12	8	16	49	51	16.88	103.7	7.7931	42.9477
2022	12	8	16	59	51	17.44	104.3	7.7931	44.2571
2022	12	8	17	9	51	17.56	103.2	7.7931	44.7808
2022	12	8	17	19	51	17.68	104.7	7.7931	44.7808
2022	12	8	17	29	51	17.54	104.2	7.7931	44.5189
2022	12	8	17	39	51	16.59	104	7.7931	42.162
2022	12	8	17	49	51	17.95	104.2	7.7931	45.5664
2022	12	8	17	59	51	16.64	103.2	7.7931	42.4239
2022	12	8	18	9	51	17.18	106.2	7.7931	43.2095
2022	12	8	18	19	51	16.84	105.9	7.7931	42.4239
2022	12	8	18	29	51	16.47	103.7	7.7931	41.9002
2022	12	8	18	39	51	17.2	105.2	7.7931	43.4714
2022	12	8	18	49	51	16.02	105.9	7.7992	40.3619
2022	12	8	18	59	51	17.62	107.5	7.7931	43.9952
2022	12	8	19	9	51	18.39	105.8	7.7931	46.3521
2022	12	8	19	19	51	17.09	106.3	7.7931	42.9477
2022	12	8	19	29	51	16.23	103.2	7.7931	41.3764
2022	12	8	19	39	51	17.93	105.2	7.7931	45.3046
2022	12	8	19	49	51	18.76	107.4	7.7992	46.9141
2022	12	8	19	59	51	16.54	104.7	7.7992	41.9344
2022	12	8	20	9	51	17.17	104.8	7.7992	43.507
2022	12	8	20	19	51	17.66	104.4	7.7992	44.8174
2022	12	8	20	29	51	17.08	104.9	7.7992	43.2449
2022	12	8	20	39	51	18.42	106.1	7.7992	46.39
2022	12	8	20	49	51	18.46	102.8	7.7992	47.1762
2022	12	8	20	59	51	17.9	104.9	7.7992	45.3416
2022	12	8	21	9	51	17.73	102.7	7.7992	45.3416
2022	12	8	21	19	51	17.93	100.9	7.7992	46.1279
2022	12	8	21	29	51	17.65	101.4	7.7992	45.3416
2022	12	8	21	39	51	17.25	99.7	7.7992	44.5554
2022	12	8	21	49	51	18.17	103	7.7992	46.39
2022	12	8	21	59	51	17	100.8	7.7992	43.7691
2022	12	8	22	9	51	16.41	101.2	7.7992	42.1966
2022	12	8	22	19	51	19.65	102.3	7.7992	50.3214
2022	12	8	22	29	51	17.87	95.1	7.7992	46.6521
2022	12	8	22	39	51	17.99	100.2	7.7992	46.39
2022	12	8	22	49	51	18.58	99.9	7.7992	47.9626
2022	12	8	22	59	51	17.99	100.2	7.7992	46.3901
2022	12	8	23	9	51	18.58	103.1	7.7992	47.4384
2022	12	8	23	19	51	18.69	101.7	7.7992	47.9626
2022	12	8	23	29	51	17.32	104	7.7992	44.0313
2022	12	8	23	39	51	17.02	101.2	7.8053	43.8049
2022	12	8	23	49	51	17.73	104	7.8053	45.1164
2022	12	8	23	59	51	18.32	102.3	7.8053	46.9526



## Reinhackle (0365)

Year	Month	Day	Hour	Minute	Second	Speed	Direction	Area	Flow
2022	12	9	0	9	51	18.46	102.8	7.7992	47.1764
2022	12	9	0	19	51	18.24	104	7.8053	46.428
2022	12	9	0	29	51	17.49	103.6	7.8053	44.5919
2022	12	9	0	39	51	18.22	105	7.8053	46.1657
2022	12	9	0	49	51	17.69	102.1	7.8053	45.3788
2022	12	9	0	59	51	17.12	104.2	7.8053	43.5427
2022	12	9	1	9	51	18.09	100.2	7.8053	46.6903
2022	12	9	1	19	51	18.06	101.5	7.8053	46.4281
2022	12	9	1	29	51	18.34	97.2	7.8053	47.7396
2022	12	9	1	39	51	17.94	99.3	7.8053	46.4281
2022	12	9	1	49	51	17.41	98.9	7.8053	45.1166
2022	12	9	1	59	51	18.66	99.6	7.8114	48.3036
2022	12	9	2	9	51	17.94	99.3	7.8175	46.5038
2022	12	9	2	19	51	18.07	99.9	7.8175	46.7666
2022	12	9	2	29	51	17.73	101.1	7.8236	45.7529
2022	12	9	2	39	51	18.04	101.2	7.8236	46.5417
2022	12	9	2	49	51	18.16	101.4	7.8236	46.8047
2022	12	9	2	59	51	19.38	104	7.8297	49.4744
2022	12	9	3	9	51	19.02	104.6	7.8236	48.3824
2022	12	9	3	19	51	17.18	102.1	7.8297	44.2112
2022	12	9	3	29	51	16.71	102.8	7.8297	42.8954
2022	12	9	3	39	51	17.49	104.9	7.8297	44.4744
2022	12	9	3	49	51	18.87	101.3	7.8297	48.685
2022	12	9	3	59	51	18.69	100.2	7.8297	48.4218
2022	12	9	4	9	51	17.58	100.2	7.8297	45.5271
2022	12	9	4	19	51	17.97	104.5	7.8297	45.7903
2022	12	9	4	29	51	17.08	104.9	7.8297	43.4218
2022	12	9	4	39	51	18.54	106.3	7.8297	46.8429
2022	12	9	4	49	51	16.98	103.6	7.8297	43.4218
2022	12	9	4	59	51	17.17	104.8	7.8358	43.7205
2022	12	9	5	9	51	17.56	103.2	7.8358	45.0374
2022	12	9	5	19	51	17.37	104.7	7.8358	44.2473
2022	12	9	5	29	51	18	103.5	7.8358	46.0909
2022	12	9	5	39	51	18.15	102.7	7.8358	46.6177
2022	12	9	5	49	51	17.17	103.5	7.8358	43.984
2022	12	9	5	59	51	17.91	106.2	7.8358	45.3009
2022	12	9	6	9	51	18.12	105	7.8358	46.091
2022	12	9	6	19	51	16.74	103.1	7.8358	42.9305
2022	12	9	6	29	51	16.54	104.7	7.8358	42.1404
2022	12	9	6	39	51	17.37	104.7	7.8358	44.2474
2022	12	9	6	49	51	17.97	103.2	7.8358	46.091
2022	12	9	6	59	51	18.04	106.4	7.8358	45.5643
2022	12	9	7	9	51	18.56	105.3	7.8358	47.1446
2022	12	9	7	19	51	17.17	103.5	7.8358	43.9841
2022	12	9	7	29	51	18.05	105.4	7.8358	45.8277
2022	12	9	7	39	51	17.71	103.7	7.8358	45.301
2022	12	9	7	49	51	17.3	102.3	7.8358	44.5108
2022	12	9	7	59	51	16.83	99.6	7.8358	43.7207

## Reinhackle (0365)

Year	Month	Day	Hour	Minute	Second	Speed	Direction	Area	Flow
2022	12	9	8	9	51	18	103.5	7.8358	46.0911
2022	12	9	8	19	51	18.1	106	7.8358	45.8278
2022	12	9	8	29	51	18.85	102.6	7.8419	48.5009
2022	12	9	8	39	51	18.55	104	7.8358	47.408
2022	12	9	8	49	51	19.19	102.9	7.8358	49.2517
2022	12	9	8	59	51	18.98	101.5	7.8419	49.0281
2022	12	9	9	9	51	18.15	102.7	7.8358	46.6179
2022	12	9	9	19	51	18.87	101.3	7.8419	48.7645
2022	12	9	9	29	51	18.07	103.1	7.8419	46.3921
2022	12	9	9	39	51	17.41	104	7.8419	44.547
2022	12	9	9	49	51	19.16	105.1	7.8419	48.7644
2022	12	9	9	59	51	18.61	105.9	7.848	47.2211
2022	12	9	10	9	51	18.02	105.1	7.8419	45.8649
2022	12	9	10	19	51	18.34	105.2	7.848	46.6935
2022	12	9	10	29	51	18.44	102.5	7.848	47.4849
2022	12	9	10	39	51	17.66	103.1	7.848	45.3744
2022	12	9	10	49	51	17.76	105.7	7.848	45.1106
2022	12	9	10	59	51	18.83	106	7.848	47.7486
2022	12	9	11	9	51	19.05	102.4	7.848	49.0676
2022	12	9	11	19	51	17.71	105.1	7.848	45.1105
2022	12	9	11	29	51	18.79	101.7	7.8541	48.5793
2022	12	9	11	39	51	18.09	104.7	7.8541	46.2031
2022	12	9	11	49	51	16.89	102.3	7.8541	43.563
2022	12	9	11	59	51	18.14	104	7.8541	46.4671
2022	12	9	12	9	51	18.51	103.4	7.8541	47.5232
2022	12	9	12	19	51	18.99	104.3	7.8541	48.5793
2022	12	9	12	29	51	18.7	103.3	7.8541	48.0512
2022	12	9	12	39	51	17.3	102.3	7.8602	44.6551
2022	12	9	12	49	51	19.17	102.7	7.8602	49.4113
2022	12	9	12	59	51	18.2	102.1	7.8541	46.9951
2022	12	9	13	9	51	18.75	105.1	7.8602	47.8259
2022	12	9	13	19	51	18.09	103.4	7.8602	46.5047
2022	12	9	13	29	51	19.36	105	7.8602	49.4113
2022	12	9	13	39	51	19.21	104.5	7.8602	49.147
2022	12	9	13	49	51	18.06	101.5	7.8602	46.769
2022	12	9	13	59	51	18.15	102.7	7.8602	46.769
2022	12	9	14	9	51	17.46	104.6	7.8602	44.6551
2022	12	9	14	19	51	17.03	105.7	7.8602	43.3339
2022	12	9	14	29	51	17.54	102.8	7.8602	45.1836
2022	12	9	14	39	51	17.91	100.6	7.8602	46.5047
2022	12	9	14	49	51	18.24	105.3	7.8602	46.5048
2022	12	9	14	59	51	18.55	104	7.8602	47.5617
2022	12	9	15	9	51	19.29	105.3	7.8602	49.1471
2022	12	9	15	19	51	18.01	102.2	7.8602	46.5048
2022	12	9	15	29	51	18.61	105.9	7.8602	47.2975
2022	12	9	15	39	51	17.9	104.9	7.8663	45.7492
2022	12	9	15	49	51	18.27	103	7.8663	47.0714
2022	12	9	15	59	51	19.35	103.7	7.8663	49.7159

## Reinhackle (0365)

Year	Month	Day	Hour	Minute	Second	Speed	Direction	Area	Flow
2022	12	9	16	9	51	18.56	102.8	7.8602	47.826
2022	12	9	16	19	51	17.39	105	7.8663	44.4269
2022	12	9	16	29	51	18.08	101.8	7.8663	46.807
2022	12	9	16	39	51	18.75	101.1	7.8663	48.6581
2022	12	9	16	49	51	17.85	102.9	7.8724	46.0509
2022	12	9	16	59	51	18.34	102.6	7.8724	47.3742
2022	12	9	17	9	51	19.12	102.1	7.8724	49.4914
2022	12	9	17	19	51	17.08	103.5	7.8724	43.9336
2022	12	9	17	29	51	19.69	104.1	7.8724	50.5501
2022	12	9	17	39	51	17.83	102.6	7.8785	46.0881
2022	12	9	17	49	51	19.46	101	7.8907	50.6727
2022	12	9	17	59	51	18.39	103.2	7.8907	47.4891
2022	12	9	18	9	51	17.39	105	7.8907	44.5707
2022	12	9	18	19	51	18.6	103.4	7.8907	48.0197
2022	12	9	18	29	51	17.9	103.6	7.8907	46.1625
2022	12	9	18	39	51	17.89	101.9	7.8907	46.4278
2022	12	9	18	49	51	18.85	102.6	7.8968	48.8549
2022	12	9	18	59	51	17.9	103.6	7.8968	46.1998
2022	12	9	19	9	51	18.1	106	7.8968	46.1998
2022	12	9	19	19	51	19.58	102.7	7.8968	50.7136
2022	12	9	19	29	51	18.61	105.9	7.8968	47.5274
2022	12	9	19	39	51	17.5	100.5	7.8968	45.6688
2022	12	9	19	49	51	17.73	104	7.8968	45.6688
2022	12	9	19	59	51	17.97	104.5	7.8968	46.1998
2022	12	9	20	9	51	18.39	105.8	7.9029	47.0342
2022	12	9	20	19	51	18.19	104.6	7.8968	46.7309
2022	12	9	20	29	51	19.1	101.8	7.9029	49.6916
2022	12	9	20	39	51	18.51	104.7	7.9029	47.5657
2022	12	9	20	49	51	17.73	104	7.9029	45.7056
2022	12	9	20	59	51	18.27	103	7.9029	47.3
2022	12	9	21	9	51	17.59	102.1	7.9029	45.7056
2022	12	9	21	19	51	17.76	103	7.9029	45.9714
2022	12	9	21	29	51	17.24	104.4	7.9029	44.377
2022	12	9	21	39	51	17.84	106.6	7.9029	45.4399
2022	12	9	21	49	51	17.56	104.5	7.9029	45.1742
2022	12	9	21	59	51	17.46	104.6	7.909	44.9446
2022	12	9	22	9	51	18.34	102.6	7.9029	47.5658
2022	12	9	22	19	51	17.55	101.5	7.909	45.7425
2022	12	9	22	29	51	18.3	102	7.909	47.6041
2022	12	9	22	39	51	16.94	101.6	7.909	44.1468
2022	12	9	22	49	51	18.12	105	7.909	46.5403
2022	12	9	22	59	51	18.22	98.8	7.909	47.8701
2022	12	9	23	9	51	18.07	103.1	7.909	46.8063
2022	12	9	23	19	51	18.45	101.2	7.909	48.136
2022	12	9	23	29	51	18.83	100.7	7.909	49.1998
2022	12	9	23	39	51	18.99	98.2	7.909	49.9977
2022	12	9	23	49	51	19.05	99.4	7.909	49.9977
2022	12	9	23	59	51	18.73	98.9	7.909	49.1998

## Reinhackle (0365)

Year	Month	Day	Hour	Minute	Second	Speed	Direction	Area	Flow
2022	12	10	0	9	51	17.73	101.1	7.909	46.2744
2022	12	10	0	19	51	18.28	101.7	7.909	47.6042
2022	12	10	0	29	51	17.56	103.2	7.909	45.4766
2022	12	10	0	39	51	17.95	102.9	7.909	46.5404
2022	12	10	0	49	51	18.08	101.8	7.915	47.1102
2022	12	10	0	59	51	17.65	101.4	7.909	46.0086
2022	12	10	1	9	51	18.41	103.5	7.909	47.6042
2022	12	10	1	19	51	19.29	105.3	7.915	49.5057
2022	12	10	1	29	51	18.05	99.6	7.915	47.3764
2022	12	10	1	39	51	18.81	98.6	7.915	49.5057
2022	12	10	1	49	51	19.24	96.9	7.915	50.8365
2022	12	10	1	59	51	18.19	98.2	7.915	47.9088
2022	12	10	2	9	51	18.89	98.2	7.915	49.7719
2022	12	10	2	19	51	18.17	99.8	7.915	47.6426
2022	12	10	2	29	51	16.99	100.5	7.915	44.4487
2022	12	10	2	39	51	18.75	103.9	7.915	48.4411
2022	12	10	2	49	51	17.83	101	7.915	46.578
2022	12	10	2	59	51	17.95	104.2	7.915	46.3119
2022	12	10	3	9	51	17.83	102.6	7.9211	46.3491
2022	12	10	3	19	51	18.12	107.3	7.9211	46.0828
2022	12	10	3	29	51	18.02	105.1	7.9211	46.3491
2022	12	10	3	39	51	18.12	103.7	7.9211	46.8819
2022	12	10	3	49	51	17.46	104.6	7.9211	45.0173
2022	12	10	3	59	51	17.98	105.8	7.9211	46.0828
2022	12	10	4	9	51	18.6	104.6	7.9272	47.986
2022	12	10	4	19	51	18.16	106.6	7.9333	46.4237
2022	12	10	4	29	51	18.41	104.8	7.9394	47.529
2022	12	10	4	39	51	17.92	103.9	7.9333	46.4237
2022	12	10	4	49	51	17.37	107.1	7.9394	44.3248
2022	12	10	4	59	51	18.07	104.4	7.9455	46.7654
2022	12	10	5	9	51	17.35	105.7	7.9455	44.6276
2022	12	10	5	19	51	18.25	107.5	7.9455	46.4982
2022	12	10	5	29	51	18	107.1	7.9455	45.9637
2022	12	10	5	39	51	17.25	105.8	7.9516	44.3959
2022	12	10	5	49	51	18.42	106.1	7.9516	47.3378
2022	12	10	5	59	51	17.13	105.6	7.9516	44.1285
2022	12	10	6	9	51	17.91	106.2	7.9516	46.0006
2022	12	10	6	19	51	18.68	105.5	7.9516	48.1402
2022	12	10	6	29	51	18.04	106.4	7.9516	46.2681
2022	12	10	6	39	51	18.58	103.1	7.9516	48.4076
2022	12	10	6	49	51	17.29	103.7	7.9516	44.9308
2022	12	10	6	59	51	18.57	106.6	7.9577	47.6434
2022	12	10	7	9	51	17.91	106.2	7.9577	46.0375
2022	12	10	7	19	51	18.42	106.1	7.9577	47.3758
2022	12	10	7	29	51	18.77	104.2	7.9577	48.7141
2022	12	10	7	39	51	17.94	106.5	7.9577	46.0375
2022	12	10	7	49	51	17.42	102.6	7.9577	45.5022
2022	12	10	7	59	51	18.24	104	7.9577	47.3758

## Reinhackle (0365)

Year	Month	Day	Hour	Minute	Second	Speed	Direction	Area	Flow
2022	12	10	8	9	51	18.36	104.2	7.9577	47.6435
2022	12	10	8	19	51	19.19	105.4	7.9577	49.5171
2022	12	10	8	29	51	18.92	104.7	7.9577	48.9818
2022	12	10	8	39	51	18.35	106.5	7.9577	47.1082
2022	12	10	8	49	51	17.83	104	7.9577	46.3052
2022	12	10	8	59	51	18.47	101.6	7.9577	48.4464
2022	12	10	9	9	51	18.12	103.7	7.9577	47.1082
2022	12	10	9	19	51	17.44	102.9	7.9577	45.5022
2022	12	10	9	29	51	17.83	104	7.9638	46.3421
2022	12	10	9	39	51	17.73	102.7	7.9638	46.3421
2022	12	10	9	49	51	17.95	105.5	7.9638	46.3421
2022	12	10	9	59	51	18.85	103.8	7.9638	49.0208
2022	12	10	10	9	51	18.8	104.5	7.9638	48.7529
2022	12	10	10	19	51	17.85	101.3	7.9699	46.9152
2022	12	10	10	29	51	17.44	102.9	7.9699	45.5747
2022	12	10	10	39	51	16.94	101.6	7.9699	44.5024
2022	12	10	10	49	51	17.17	104.8	7.9699	44.5024
2022	12	10	10	59	51	16.86	103.4	7.9699	43.9662
2022	12	10	11	9	51	17.42	102.6	7.976	45.6111
2022	12	10	11	19	51	17.84	106.6	7.976	45.8793
2022	12	10	11	29	51	17.93	105.2	7.976	46.4159
2022	12	10	11	39	51	17.83	105.3	7.9699	46.1108
2022	12	10	11	49	51	17.22	104.1	7.976	44.8061
2022	12	10	11	59	51	17.93	102.6	7.976	46.9525
2022	12	10	12	9	51	17.66	105.8	7.976	45.611
2022	12	10	12	19	51	18.68	103	7.976	48.8305
2022	12	10	12	29	51	17.41	104	7.9821	45.3788
2022	12	10	12	39	51	15.92	101.6	7.9821	41.8881
2022	12	10	12	49	51	17.71	105.1	7.9821	45.9158
2022	12	10	12	59	51	18.12	103.7	7.9821	47.2583
2022	12	10	13	9	51	18.07	103.1	7.9882	47.296
2022	12	10	13	19	51	17.71	105.1	7.9821	45.9158
2022	12	10	13	29	51	18.08	101.8	7.9882	47.5648
2022	12	10	13	39	51	16.86	104.8	7.9882	43.8026
2022	12	10	13	49	51	16.7	106.7	7.9882	42.9964
2022	12	10	13	59	51	17.9	104.9	7.9882	46.4898
2022	12	10	14	9	51	16.93	103	7.9882	44.34
2022	12	10	14	19	51	17.42	105.3	7.9882	45.1462
2022	12	10	14	29	51	16.64	104.6	7.9943	43.2995
2022	12	10	14	39	51	18.04	101.2	7.9882	47.5647
2022	12	10	14	49	51	16.88	105.1	7.9882	43.8025
2022	12	10	14	59	51	17.47	101.9	7.9882	45.9524
2022	12	10	15	9	51	17.59	102.1	7.9882	46.2211
2022	12	10	15	19	51	17.46	103.2	7.9882	45.6836
2022	12	10	15	29	51	18.15	105.3	7.9943	47.0647
2022	12	10	15	39	51	17.89	101.9	7.9943	47.0648
2022	12	10	15	49	51	18.02	103.8	7.9882	47.0273
2022	12	10	15	59	51	18.34	105.2	7.9943	47.6027

## Reinhackle (0365)

Year	Month	Day	Hour	Minute	Second	Speed	Direction	Area	Flow
2022	12	10	16	9	51	17.53	101.2	7.9943	46.2579
2022	12	10	16	19	51	17.85	102.9	7.9943	46.7958
2022	12	10	16	29	51	17.61	103.8	7.9943	45.989
2022	12	10	16	39	51	17.66	103.1	7.9943	46.2579
2022	12	10	16	49	51	17.23	99.4	7.9943	45.72
2022	12	10	16	59	51	17.85	101.3	8.0004	47.1022
2022	12	10	17	9	51	18.06	97.6	8.0004	48.1788
2022	12	10	17	19	51	17.59	102.1	8.0004	46.2947
2022	12	10	17	29	51	18.09	104.7	8.0004	47.1021
2022	12	10	17	39	51	17.3	105.1	8.0065	44.9847
2022	12	10	17	49	51	17.05	103.2	8.0004	44.6797
2022	12	10	17	59	51	17.49	103.6	8.0065	45.7927
2022	12	10	18	9	51	17.54	102.8	8.0004	46.0255
2022	12	10	18	19	51	17.38	102	8.0065	45.7927
2022	12	10	18	29	51	17.17	103.5	8.0065	44.9846
2022	12	10	18	39	51	18.32	100.7	8.0065	48.4864
2022	12	10	18	49	51	17.67	101.8	8.0065	46.6008
2022	12	10	18	59	51	17.27	103.4	8.0187	45.3259
2022	12	10	19	9	51	18.81	100.4	8.0065	49.8332
2022	12	10	19	19	51	19.05	99.4	8.0065	50.6413
2022	12	10	19	29	51	17.71	98.8	8.0065	47.1395
2022	12	10	19	39	51	19.12	102.1	8.0126	50.4119
2022	12	10	19	49	51	17.3	100.7	8.0004	45.7562
2022	12	10	19	59	51	18.36	102.9	8.0187	48.2936
2022	12	10	20	9	51	17.95	102.9	8.0065	47.1395
2022	12	10	20	19	51	17.58	100.2	8.0248	46.7118
2022	12	10	20	29	51	17.97	103.2	8.0126	47.1769
2022	12	10	20	39	51	16.52	99.4	8.0248	44.0117
2022	12	10	20	49	51	18.8	103.2	8.0187	49.3727
2022	12	10	20	59	51	18.12	98.9	8.0248	48.3318
2022	12	10	21	9	51	17.87	100	8.0126	47.4464
2022	12	10	21	19	51	18.6	100.2	8.0187	49.3727
2022	12	10	21	29	51	17.82	99	8.0248	47.5217
2022	12	10	21	39	51	17.26	100	8.0187	45.8653
2022	12	10	21	49	51	17.9	103.6	8.0187	46.9445
2022	12	10	21	59	51	18.22	98.8	8.0248	48.6017
2022	12	10	22	9	51	17.73	101.1	8.0187	46.9444
2022	12	10	22	19	51	17.2	100.7	8.0187	45.5955
2022	12	10	22	29	51	18.66	97.4	8.0187	49.9122
2022	12	10	22	39	51	17.66	103.1	8.0187	46.4048
2022	12	10	22	49	51	18.12	103.7	8.0248	47.5217
2022	12	10	22	59	51	18.06	101.5	8.0187	47.7538
2022	12	10	23	9	51	17.17	104.8	8.0248	44.8215
2022	12	10	23	19	51	18.03	102.5	8.0248	47.5216
2022	12	10	23	29	51	18.77	101.4	8.0248	49.6817
2022	12	10	23	39	51	18.13	99.2	8.0309	48.37
2022	12	10	23	49	51	18.42	102.2	8.0309	48.6402
2022	12	10	23	59	51	17.77	100	8.0248	47.2516

## Reinhackle (0365)

Year	Month	Day	Hour	Minute	Second	Speed	Direction	Area	Flow
2022	12	11	0	9	51	19.59	101.5	8.0309	51.8828
2022	12	11	0	19	51	17.53	101.2	8.0309	46.4784
2022	12	11	0	29	51	16.83	99.6	8.0309	44.857
2022	12	11	0	39	51	17.83	104	8.0309	46.7486
2022	12	11	0	49	51	17.18	100.4	8.037	45.7038
2022	12	11	0	59	51	18.35	99.4	8.037	48.9491
2022	12	11	1	9	51	18.07	99.9	8.037	48.1378
2022	12	11	1	19	51	17.55	101.5	8.0431	46.5519
2022	12	11	1	29	51	17.89	100.3	8.0492	47.6722
2022	12	11	1	39	51	18.66	99.6	8.0431	49.7997
2022	12	11	1	49	51	18.1	100.5	8.0431	48.1758
2022	12	11	1	59	51	17.34	99.6	8.0492	46.3179
2022	12	11	2	9	51	17.86	97.7	8.0492	47.943
2022	12	11	2	19	51	17.46	99.9	8.0553	46.6255
2022	12	11	2	29	51	18.22	96.6	8.0553	49.0652
2022	12	11	2	39	51	17.73	102.7	8.0613	46.9336
2022	12	11	2	49	51	18.36	99.7	8.0674	49.1427
2022	12	11	2	59	51	17.76	103	8.0674	46.9706
2022	12	11	3	9	51	18.33	99.1	8.0674	49.1427
2022	12	11	3	19	51	18.63	99	8.0735	49.9966
2022	12	11	3	29	51	17.95	99.6	8.0735	48.0945
2022	12	11	3	39	51	19.3	100.1	8.0796	51.6676
2022	12	11	3	49	51	18.05	99.6	8.0796	48.4043
2022	12	11	3	59	51	17.38	98.3	8.0735	46.7359
2022	12	11	4	9	51	18.17	97.9	8.0796	48.9482
2022	12	11	4	19	51	17.99	100.2	8.0796	48.1324
2022	12	11	4	29	51	17.4	96.3	8.0857	47.0817
2022	12	11	4	39	51	17.31	99	8.0857	46.5374
2022	12	11	4	49	51	17.38	102	8.0857	46.2652
2022	12	11	4	59	51	18.28	100.1	8.0918	49.0252
2022	12	11	5	9	51	18.02	98.9	8.0857	48.4424
2022	12	11	5	19	51	16.34	99.9	8.0918	43.8503
2022	12	11	5	29	51	17.3	102.3	8.0918	46.0292
2022	12	11	5	39	51	18.24	104	8.0918	48.2081
2022	12	11	5	49	51	18.26	101.4	8.0857	48.7145
2022	12	11	5	59	51	16.93	99.5	8.0857	45.4487
2022	12	11	6	9	51	17.79	102	8.0918	47.391
2022	12	11	6	19	51	17.13	99.4	8.0857	45.993
2022	12	11	6	29	51	16.69	102.5	8.0979	44.4299
2022	12	11	6	39	51	16.83	101.3	8.0918	44.9397
2022	12	11	6	49	51	17.14	101.4	8.0918	45.7568
2022	12	11	6	59	51	17.65	101.4	8.0918	47.1186
2022	12	11	7	9	51	18.68	104.3	8.0918	49.2975
2022	12	11	7	19	51	17.34	101.3	8.0918	46.3015
2022	12	11	7	29	51	17	100.8	8.0979	45.5202
2022	12	11	7	39	51	17.32	101	8.0979	46.3379
2022	12	11	7	49	51	18.18	100.1	8.104	48.8294
2022	12	11	7	59	51	18.06	101.5	8.0979	48.2459

## Reinhackle (0365)

Year	Month	Day	Hour	Minute	Second	Speed	Direction	Area	Flow
2022	12	11	8	9	51	17.61	102.5	8.0979	46.883
2022	12	11	8	19	51	17.46	103.2	8.104	46.3743
2022	12	11	8	29	51	17.47	101.9	8.104	46.647
2022	12	11	8	39	51	17.18	102.1	8.104	45.8287
2022	12	11	8	49	51	17.21	99	8.0979	46.3378
2022	12	11	8	59	51	17.62	99.1	8.104	47.4654
2022	12	11	9	9	51	18.24	102.7	8.1101	48.5946
2022	12	11	9	19	51	18.63	102.4	8.104	49.6477
2022	12	11	9	29	51	18.65	104	8.1101	49.4136
2022	12	11	9	39	51	17.38	102	8.104	46.3741
2022	12	11	9	49	51	18.72	103.6	8.1162	49.7255
2022	12	11	9	59	51	18.46	102.8	8.1162	49.179
2022	12	11	10	9	51	19.01	98.5	8.1223	51.405
2022	12	11	10	19	51	18.3	102	8.1223	48.9441
2022	12	11	10	29	51	18.14	104	8.1223	48.1237
2022	12	11	10	39	51	20.78	95	8.1162	56.5557
2022	12	11	10	49	51	19.15	97.2	8.1223	51.9517
2022	12	11	10	59	51	20.34	96.8	8.1223	55.2329
2022	12	11	11	9	51	18.58	98	8.1284	50.3505
2022	12	11	11	19	51	18.93	102.2	8.1284	50.6241
2022	12	11	11	29	51	17.88	104.6	8.1284	47.3404
2022	12	11	11	39	51	18.24	102.7	8.1284	48.7086
2022	12	11	11	49	51	18.53	100.9	8.1284	49.8031
2022	12	11	11	59	51	17.63	104.1	8.1345	46.8297
2022	12	11	12	9	51	18.47	101.6	8.1284	49.5295
2022	12	11	12	19	51	19.42	101.9	8.1284	51.9923
2022	12	11	12	29	51	18.24	101.1	8.1284	48.9822
2022	12	11	12	39	51	19.11	104.5	8.1345	50.6636
2022	12	11	12	49	51	19.12	105.8	8.1345	50.3898
2022	12	11	12	59	51	18.47	101.6	8.1345	49.5682
2022	12	11	13	9	51	18.78	102.9	8.1345	50.1159
2022	12	11	13	19	51	19.12	102.1	8.1345	51.2113
2022	12	11	13	29	51	18.54	99.3	8.1345	50.1159
2022	12	11	13	39	51	18.28	101.7	8.1345	49.0204
2022	12	11	13	49	51	19.04	100.9	8.1345	51.2113
2022	12	11	13	59	51	18.63	96.8	8.1345	50.6636
2022	12	11	14	9	51	18.68	99.9	8.1345	50.3897
2022	12	11	14	19	51	19.76	99.3	8.1345	53.4022
2022	12	11	14	29	51	19.32	100.4	8.1345	52.0329
2022	12	11	14	39	51	20.22	101.7	8.1345	54.2238
2022	12	11	14	49	51	20.29	99.6	8.1345	54.7715
2022	12	11	14	59	51	19.73	102	8.1284	52.8132
2022	12	11	15	9	51	19.14	102.4	8.1345	51.2114
2022	12	11	15	19	51	18.99	103.1	8.1284	50.6241
2022	12	11	15	29	51	18.92	103.4	8.1345	50.3899
2022	12	11	15	39	51	18.22	105	8.1345	48.199
2022	12	11	15	49	51	18.59	105.6	8.1345	49.0206
2022	12	11	15	59	51	18.46	102.8	8.1345	49.2945



## Reinhackle (0365)

Year	Month	Day	Hour	Minute	Second	Speed	Direction	Area	Flow
2022	12	11	16	9	51	18.75	102.6	8.1345	50.116
2022	12	11	16	19	51	18.29	103.3	8.1345	48.7467
2022	12	11	16	29	51	19.19	105.4	8.1345	50.6637
2022	12	11	16	39	51	19.14	107	8.1345	50.116
2022	12	11	16	49	51	17.75	106.7	8.1345	46.5559
2022	12	11	16	59	51	19.07	105.2	8.1345	50.3899
2022	12	11	17	9	51	19.55	103.6	8.1345	52.033
2022	12	11	17	19	51	18.69	101.7	8.1345	50.1161
2022	12	11	17	29	51	19.04	100.9	8.1345	51.2115
2022	12	11	17	39	51	19.53	103.3	8.1345	52.0331
2022	12	11	17	49	51	19.06	101.2	8.1345	51.2115
2022	12	11	17	59	51	19.02	103.4	8.1345	50.6638
2022	12	11	18	9	51	19.12	102.1	8.1345	51.2115
2022	12	11	18	19	51	18.28	101.7	8.1345	49.0207
2022	12	11	18	29	51	19.24	102.3	8.1345	51.4854
2022	12	11	18	39	51	18.24	102.7	8.1345	48.7468
2022	12	11	18	49	51	19.23	103.5	8.1406	51.2516
2022	12	11	18	59	51	18.2	100.4	8.1406	49.059
2022	12	11	19	9	51	18.63	103.7	8.1345	49.5684
2022	12	11	19	19	51	19.03	102.1	8.1345	50.9377
2022	12	11	19	29	51	18.55	101.2	8.1345	49.8423
2022	12	11	19	39	51	18.93	105.9	8.1345	49.8423
2022	12	11	19	49	51	17.95	102.9	8.1345	47.9253
2022	12	11	19	59	51	18.71	105.8	8.1345	49.2946
2022	12	11	20	9	51	19.91	104.2	8.1345	52.8548
2022	12	11	20	19	51	19.38	102.8	8.1345	51.7594
2022	12	11	20	29	51	18.7	103.3	8.1345	49.8424
2022	12	11	20	39	51	19.11	104.5	8.1345	50.664
2022	12	11	20	49	51	19.09	104.3	8.1345	50.664
2022	12	11	20	59	51	19.31	104.4	8.1345	51.2117
2022	12	11	21	9	51	18.95	101	8.1345	50.9378
2022	12	11	21	19	51	18.63	100.8	8.1345	50.1163
2022	12	11	21	29	51	18.66	102.7	8.1345	49.8424
2022	12	11	21	39	51	17.87	100	8.1345	48.1993
2022	12	11	21	49	51	18.95	101	8.1345	50.9379
2022	12	11	21	59	51	19.57	103.9	8.1345	52.0333
2022	12	11	22	9	51	18.75	103.9	8.1345	49.8424
2022	12	11	22	19	51	18.99	104.3	8.1345	50.3902
2022	12	11	22	29	51	18.51	98.7	8.1345	50.1163
2022	12	11	22	39	51	19.71	100.2	8.1345	53.1288
2022	12	11	22	49	51	19.23	103.5	8.1345	51.2118
2022	12	11	22	59	51	17.81	100.7	8.1345	47.9255
2022	12	11	23	9	51	19.38	102.8	8.1345	51.7595
2022	12	11	23	19	51	20.02	101.8	8.1345	53.6765
2022	12	11	23	29	51	17.38	102	8.1345	46.5562
2022	12	11	23	39	51	18.63	104.9	8.1345	49.2948
2022	12	11	23	49	51	16.91	100.9	8.1345	45.4608
2022	12	11	23	59	51	18.17	104.3	8.1345	48.1994

## Reinhackle (0365)

Year	Month	Day	Hour	Minute	Second	Speed	Direction	Area	Flow
2022	12	12	0	9	51	19.32	101.9	8.1345	51.7596
2022	12	12	0	19	51	18.99	104.3	8.1345	50.3903
2022	12	12	0	29	51	19.58	102.7	8.1345	52.3073
2022	12	12	0	39	51	18.18	100.1	8.1345	49.021
2022	12	12	0	49	51	18.17	105.6	8.1345	47.9255
2022	12	12	0	59	51	19.31	104.4	8.1345	51.2119
2022	12	12	1	9	51	18.39	103.2	8.1345	49.021
2022	12	12	1	19	51	18.75	105.1	8.1345	49.5687
2022	12	12	1	29	51	18.44	105.1	8.1345	48.7472
2022	12	12	1	39	51	19.23	104.8	8.1284	50.8982
2022	12	12	1	49	51	18.46	104.1	8.1345	49.021
2022	12	12	1	59	51	18.26	104.3	8.1345	48.4733
2022	12	12	2	9	51	18.24	104	8.1284	48.4355
2022	12	12	2	19	51	18.51	103.4	8.1345	49.2949
2022	12	12	2	29	51	18.89	101.6	8.1284	50.6246
2022	12	12	2	39	51	18.24	102.7	8.1345	48.7472
2022	12	12	2	49	51	18.94	103.7	8.1345	50.3904
2022	12	12	2	59	51	18.47	101.6	8.1284	49.5301
2022	12	12	3	9	51	18.69	101.7	8.1284	50.0774
2022	12	12	3	19	51	20.08	101.2	8.1345	53.9506
2022	12	12	3	29	51	18.42	102.2	8.1345	49.295
2022	12	12	3	39	51	19.58	105.1	8.1345	51.7598
2022	12	12	3	49	51	18.51	104.7	8.1284	48.9828
2022	12	12	3	59	51	19.61	101.8	8.1284	52.5403
2022	12	12	4	9	51	19.11	103.3	8.1284	50.8984
2022	12	12	4	19	51	18.75	103.9	8.1284	49.8038
2022	12	12	4	29	51	19.28	104.1	8.1284	51.1721
2022	12	12	4	39	51	18.65	104	8.1284	49.5302
2022	12	12	4	49	51	18.46	105.4	8.1284	48.7092
2022	12	12	4	59	51	19.36	102.5	8.1284	51.7194
2022	12	12	5	9	51	18.94	103.7	8.1284	50.3511
2022	12	12	5	19	51	18.24	105.3	8.1284	48.162
2022	12	12	5	29	51	18.72	103.6	8.1284	49.8039
2022	12	12	5	39	51	18.87	102.9	8.1284	50.3512
2022	12	12	5	49	51	19.77	105	8.1284	52.2667
2022	12	12	5	59	51	18.63	103.7	8.1284	49.5302
2022	12	12	6	9	51	19.29	102.9	8.1284	51.4458
2022	12	12	6	19	51	18.45	101.2	8.1284	49.5302
2022	12	12	6	29	51	18.36	101.3	8.1284	49.2566
2022	12	12	6	39	51	18.83	100.7	8.1284	50.6248
2022	12	12	6	49	51	18.71	105.8	8.1284	49.2566
2022	12	12	6	59	51	19.46	102.5	8.1284	51.9931
2022	12	12	7	9	51	18.99	104.3	8.1284	50.3512
2022	12	12	7	19	51	18.82	103.5	8.1284	50.0776
2022	12	12	7	29	51	18.99	103.1	8.1284	50.6249
2022	12	12	7	39	51	19.3	101.7	8.1284	51.7195
2022	12	12	7	49	51	18.24	104	8.1284	48.4357
2022	12	12	7	59	51	19.02	104.6	8.1284	50.3512

## Reinhackle (0365)

Year	Month	Day	Hour	Minute	Second	Speed	Direction	Area	Flow
2022	12	12	8	9	51	18.17	99.8	8.1284	48.983
2022	12	12	8	19	51	18.09	103.4	8.1284	48.1621
2022	12	12	8	29	51	18.61	105.9	8.1284	48.983
2022	12	12	8	39	51	19.29	102.9	8.1284	51.4458
2022	12	12	8	49	51	18.44	105.1	8.1284	48.7094
2022	12	12	8	59	51	19.3	100.1	8.1284	51.9931
2022	12	12	9	9	51	18.75	103.9	8.1284	49.804
2022	12	12	9	19	51	17.66	103.1	8.1284	47.0675
2022	12	12	9	29	51	18.9	103.2	8.1284	50.3512
2022	12	12	9	39	51	18.69	101.7	8.1284	50.0775
2022	12	12	9	49	51	18.81	102	8.1284	50.3512
2022	12	12	9	59	51	17.98	101.9	8.1284	48.162
2022	12	12	10	9	51	17.12	104.2	8.1345	45.461
2022	12	12	10	19	51	19.87	102.5	8.1345	53.1291
2022	12	12	10	29	51	18.73	104.9	8.1345	49.5689
2022	12	12	10	39	51	19.65	103.5	8.1345	52.3075
2022	12	12	10	49	51	18.34	105.2	8.1345	48.4734
2022	12	12	10	59	51	18.03	102.5	8.1345	48.1995
2022	12	12	11	9	51	18.43	103.8	8.1345	49.0211
2022	12	12	11	19	51	18.63	103.7	8.1345	49.5688
2022	12	12	11	29	51	19.19	105.4	8.1345	50.6642
2022	12	12	11	39	51	18.35	106.5	8.1345	48.1995
2022	12	12	11	49	51	18.83	102.3	8.1345	50.3903
2022	12	12	11	59	51	19.41	103.1	8.1345	51.7597
2022	12	12	12	9	51	19.17	102.7	8.1345	51.2119
2022	12	12	12	19	51	19.1	101.8	8.1345	51.2119
2022	12	12	12	29	51	18.45	101.2	8.1345	49.5687
2022	12	12	12	39	51	18.68	104.3	8.1345	49.5687
2022	12	12	12	49	51	18.87	104.1	8.1345	50.1164
2022	12	12	12	59	51	19.11	104.5	8.1345	50.6641
2022	12	12	13	9	51	19.51	101.8	8.1345	52.3073
2022	12	12	13	19	51	19.88	99.6	8.1345	53.6766
2022	12	12	13	29	51	18.71	100.5	8.1345	50.3902
2022	12	12	13	39	51	18.54	102.5	8.1345	49.5686
2022	12	12	13	49	51	19.42	101.9	8.1345	52.0334
2022	12	12	13	59	51	18.51	103.4	8.1345	49.2948
2022	12	12	14	9	51	18.28	101.7	8.1345	49.0209
2022	12	12	14	19	51	17.71	100.7	8.1345	47.6516
2022	12	12	14	29	51	19.7	105.3	8.1345	52.0334
2022	12	12	14	39	51	17.66	104.4	8.1345	46.8301
2022	12	12	14	49	51	19.65	102.3	8.1345	52.5811
2022	12	12	14	59	51	20.28	103.7	8.1345	53.9504
2022	12	12	15	9	51	19.05	102.4	8.1345	50.938
2022	12	12	15	19	51	19.34	102.2	8.1345	51.7596
2022	12	12	15	29	51	18.75	102.6	8.1345	50.1164
2022	12	12	15	39	51	18.45	101.2	8.1345	49.5687
2022	12	12	15	49	51	18.63	103.7	8.1345	49.5687
2022	12	12	15	59	51	19.09	103	8.1345	50.938

## Reinhackle (0365)

Year	Month	Day	Hour	Minute	Second	Speed	Direction	Area	Flow
2022	12	12	16	9	51	19.41	103.1	8.1345	51.7596
2022	12	12	16	19	51	18.93	102.2	8.1345	50.6642
2022	12	12	16	29	51	18.28	101.7	8.1345	49.021
2022	12	12	16	39	51	19.43	103.4	8.1345	51.7597
2022	12	12	16	49	51	18.47	101.6	8.1345	49.5688
2022	12	12	16	59	51	19.85	100.7	8.1345	53.4028
2022	12	12	17	9	51	19.44	100.7	8.1345	52.3074
2022	12	12	17	19	51	18.51	103.4	8.1345	49.2949
2022	12	12	17	29	51	17.79	102	8.1345	47.6517
2022	12	12	17	39	51	18.09	103.4	8.1345	48.1995
2022	12	12	17	49	51	18.8	103.2	8.1345	50.1165
2022	12	12	17	59	51	19.17	102.7	8.1345	51.212
2022	12	12	18	9	51	19.65	103.5	8.1345	52.3074
2022	12	12	18	19	51	18.45	101.2	8.1345	49.5688
2022	12	12	18	29	51	19.12	100.5	8.1345	51.4858
2022	12	12	18	39	51	18.93	102.2	8.1345	50.6642
2022	12	12	18	49	51	18.99	103.1	8.1345	50.6642
2022	12	12	18	59	51	19.24	102.3	8.1345	51.4858
2022	12	12	19	9	51	19.22	105.7	8.1345	50.6643
2022	12	12	19	19	51	18.87	104.1	8.1345	50.1166
2022	12	12	19	29	51	19.45	103.7	8.1345	51.7597
2022	12	12	19	39	51	20.1	101.5	8.1345	53.9506
2022	12	12	19	49	51	19.77	105	8.1345	52.3075
2022	12	12	19	59	51	18.95	101	8.1345	50.9382
2022	12	12	20	9	51	19.55	100.9	8.1345	52.5813
2022	12	12	20	19	51	19.59	101.5	8.1345	52.5813
2022	12	12	20	29	51	18.81	102	8.1345	50.3905
2022	12	12	20	39	51	19.49	101.5	8.1345	52.3075
2022	12	12	20	49	51	18.14	104	8.1284	48.1619
2022	12	12	20	59	51	19.16	103.9	8.1345	50.9382
2022	12	12	21	9	51	18.95	102.5	8.1345	50.6644
2022	12	12	21	19	51	19.12	98.7	8.1345	51.7598
2022	12	12	21	29	51	18.49	101.9	8.1284	49.5302
2022	12	12	21	39	51	19.34	102.2	8.1345	51.7598
2022	12	12	21	49	51	16.36	100.2	8.1284	44.0572
2022	12	12	21	59	51	18.38	100	8.1345	49.569
2022	12	12	22	9	51	18.8	104.5	8.1345	49.8428
2022	12	12	22	19	51	20.08	101.2	8.1345	53.9508
2022	12	12	22	29	51	18.23	96.9	8.1345	49.569
2022	12	12	22	39	51	18.8	104.5	8.1284	49.8039
2022	12	12	22	49	51	16.98	105	8.1345	44.9133
2022	12	12	22	59	51	18.95	102.5	8.1345	50.6645
2022	12	12	23	9	51	19.09	103	8.1284	50.8985
2022	12	12	23	19	51	18.09	103.4	8.1284	48.162
2022	12	12	23	29	51	18.34	103.9	8.1345	48.7475
2022	12	12	23	39	51	18.8	103.2	8.1284	50.0776
2022	12	12	23	49	51	18.46	102.8	8.1284	49.2567
2022	12	12	23	59	51	19.1	101.8	8.1284	51.1722

## Reinhackle (0365)

Year	Month	Day	Hour	Minute	Second	Speed	Direction	Area	Flow
2022	12	13	0	9	51	18.8	105.7	8.1284	49.5303
2022	12	13	0	19	51	18.85	101	8.1284	50.6249
2022	12	13	0	29	51	19.46	102.5	8.1284	51.9932
2022	12	13	0	39	51	18.6	104.6	8.1284	49.2567
2022	12	13	0	49	51	18.61	102.1	8.1284	49.804
2022	12	13	0	59	51	18.8	104.5	8.1284	49.804
2022	12	13	1	9	51	18.96	99.4	8.1284	51.1723
2022	12	13	1	19	51	19.59	97.9	8.1284	53.0878
2022	12	13	1	29	51	18.81	98.6	8.1284	50.8987
2022	12	13	1	39	51	18.6	100.2	8.1284	50.0777
2022	12	13	1	49	51	18.69	101.7	8.1284	50.0778
2022	12	13	1	59	51	19.22	102	8.1284	51.446
2022	12	13	2	9	51	18.91	101.9	8.1284	50.6251
2022	12	13	2	19	51	18.3	100.4	8.1284	49.2569
2022	12	13	2	29	51	19.42	101.9	8.1284	51.9934
2022	12	13	2	39	51	20.06	103.6	8.1284	53.3616
2022	12	13	2	49	51	18.71	102	8.1284	50.0778
2022	12	13	2	59	51	18.91	101.9	8.1284	50.6252
2022	12	13	3	9	51	19.75	102.3	8.1284	52.8144
2022	12	13	3	19	51	19.69	101.4	8.1284	52.8144
2022	12	13	3	29	51	18.97	104	8.1284	50.3515
2022	12	13	3	39	51	18.56	102.8	8.1284	49.5306
2022	12	13	3	49	51	18.9	103.2	8.1284	50.3516
2022	12	13	3	59	51	18.6	103.4	8.1223	49.4919
2022	12	13	4	9	51	18.78	102.9	8.1284	50.078
2022	12	13	4	19	51	18.9	103.2	8.1284	50.3516
2022	12	13	4	29	51	18.34	105.2	8.1284	48.4361
2022	12	13	4	39	51	18.41	104.8	8.1284	48.7097
2022	12	13	4	49	51	19.23	104.8	8.1223	50.8591
2022	12	13	4	59	51	19	105.6	8.1223	50.0388
2022	12	13	5	9	51	18.97	104	8.1223	50.3123
2022	12	13	5	19	51	18.14	104	8.1223	48.1248
2022	12	13	5	29	51	18.44	102.5	8.1223	49.2185
2022	12	13	5	39	51	19.62	103.3	8.1223	52.2264
2022	12	13	5	49	51	18.97	102.8	8.1223	50.5858
2022	12	13	5	59	51	18.48	103.1	8.1223	49.2186
2022	12	13	6	9	51	19.04	104.9	8.1284	50.3517
2022	12	13	6	19	51	18.68	104.3	8.1223	49.492
2022	12	13	6	29	51	18.8	104.5	8.1223	49.7655
2022	12	13	6	39	51	18.92	104.7	8.1223	50.0389
2022	12	13	6	49	51	16.18	102.5	8.1223	43.203
2022	12	13	6	59	51	19.46	106.1	8.1223	51.1327
2022	12	13	7	9	51	18.43	103.8	8.1223	48.9452
2022	12	13	7	19	51	19.58	105.1	8.1223	51.6796
2022	12	13	7	29	51	18.26	101.4	8.1223	48.9452
2022	12	13	7	39	51	17.91	100.6	8.1223	48.1249
2022	12	13	7	49	51	20.11	102.9	8.1223	53.5937
2022	12	13	7	59	51	19.7	102.9	8.1223	52.5

## Reinhackle (0365)

Year	Month	Day	Hour	Minute	Second	Speed	Direction	Area	Flow
2022	12	13	8	9	51	18.48	103.1	8.1223	49.2187
2022	12	13	8	19	51	19.11	103.3	8.1223	50.8594
2022	12	13	8	29	51	18.6	104.6	8.1223	49.2187
2022	12	13	8	39	51	19.09	104.3	8.1223	50.5859
2022	12	13	8	49	51	19.77	102.6	8.1223	52.7734
2022	12	13	8	59	51	18.61	102.1	8.1223	49.7656
2022	12	13	9	9	51	19.03	102.1	8.1223	50.8594
2022	12	13	9	19	51	18.56	102.8	8.1223	49.4922
2022	12	13	9	29	51	18.71	102	8.1223	50.039
2022	12	13	9	39	51	17.79	100.4	8.1223	47.8515
2022	12	13	9	49	51	19	101.8	8.1223	50.8593
2022	12	13	9	59	51	18.85	102.6	8.1223	50.3124
2022	12	13	10	9	51	18.93	102.2	8.1223	50.5858
2022	12	13	10	19	51	18.51	103.4	8.1223	49.2186
2022	12	13	10	29	51	18.63	103.7	8.1223	49.492
2022	12	13	10	39	51	19.38	105.3	8.1284	51.1726
2022	12	13	10	49	51	18.12	102.4	8.1284	48.4361
2022	12	13	10	59	51	19	101.8	8.1223	50.8591
2022	12	13	11	9	51	20.24	100.5	8.1284	54.4564
2022	12	13	11	19	51	19.71	98.5	8.1284	53.3618
2022	12	13	11	29	51	20.54	98.7	8.1284	55.551
2022	12	13	11	39	51	19.37	94.7	8.1284	52.8144
2022	12	13	11	49	51	19.47	97.7	8.1284	52.8144
2022	12	13	11	59	51	19.93	98.7	8.1345	53.9512
2022	12	13	12	9	51	19.95	100.7	8.1284	53.6353
2022	12	13	12	19	51	19.02	98.8	8.1284	51.4461
2022	12	13	12	29	51	19.82	103.1	8.1284	52.8144
2022	12	13	12	39	51	19.66	97.3	8.1284	53.3617
2022	12	13	12	49	51	19.65	97	8.1284	53.3617
2022	12	13	12	59	51	18.93	102.2	8.1284	50.6251
2022	12	13	13	9	51	18.75	102.6	8.1284	50.0778
2022	12	13	13	19	51	20.03	96.6	8.1284	54.4562
2022	12	13	13	29	51	19.74	99	8.1223	53.3199
2022	12	13	13	39	51	20.14	98.9	8.1284	54.4562
2022	12	13	13	49	51	19.75	102.3	8.1284	52.8143
2022	12	13	13	59	51	19.47	101.3	8.1284	52.267
2022	12	13	14	9	51	19.83	101.9	8.1284	53.088
2022	12	13	14	19	51	19.3	100.1	8.1284	51.9934
2022	12	13	14	29	51	20.2	101.4	8.1284	54.1826
2022	12	13	14	39	51	19.63	102.1	8.1284	52.5407
2022	12	13	14	49	51	18.69	100.2	8.1223	50.3121
2022	12	13	14	59	51	18.2	102.1	8.1223	48.6715
2022	12	13	15	9	51	18.12	102.4	8.1284	48.436
2022	12	13	15	19	51	19.68	99.7	8.1223	53.0465
2022	12	13	15	29	51	19.19	102.9	8.1223	51.1325
2022	12	13	15	39	51	19.83	101.9	8.1223	53.0465
2022	12	13	15	49	51	20.06	103.6	8.1223	53.32
2022	12	13	15	59	51	19.11	103.3	8.1223	50.8591

## Reinhackle (0365)

Year	Month	Day	Hour	Minute	Second	Speed	Direction	Area	Flow
2022	12	13	16	9	51	18.02	103.8	8.1223	47.8513
2022	12	13	16	19	51	19.49	101.5	8.1223	52.2263
2022	12	13	16	29	51	18.99	104.3	8.1223	50.3122
2022	12	13	16	39	51	17.61	100.8	8.1223	47.3044
2022	12	13	16	49	51	17.93	102.6	8.1223	47.8513
2022	12	13	16	59	51	18.71	102	8.1223	50.0388
2022	12	13	17	9	51	18.63	102.4	8.1223	49.7654
2022	12	13	17	19	51	18.34	101	8.1223	49.2185
2022	12	13	17	29	51	19.11	104.5	8.1223	50.5857
2022	12	13	17	39	51	19.16	103.9	8.1223	50.8591
2022	12	13	17	49	51	18.3	102	8.1223	48.9451
2022	12	13	17	59	51	18.12	105	8.1223	47.8513
2022	12	13	18	9	51	19.26	102.6	8.1223	51.406
2022	12	13	18	19	51	19.65	103.5	8.1223	52.2263
2022	12	13	18	29	51	18.34	103.9	8.1223	48.6716
2022	12	13	18	39	51	19.38	102.8	8.1223	51.6795
2022	12	13	18	49	51	18.68	103	8.1223	49.7654
2022	12	13	18	59	51	18.68	103	8.1223	49.7654
2022	12	13	19	9	51	19.11	103.3	8.1162	50.8193
2022	12	13	19	19	51	18.79	101.7	8.1223	50.3123
2022	12	13	19	29	51	18.8	105.7	8.1223	49.492
2022	12	13	19	39	51	18.21	103.7	8.1162	48.3603
2022	12	13	19	49	51	19.1	101.8	8.1162	51.0926
2022	12	13	19	59	51	19.11	106.7	8.1162	49.9997
2022	12	13	20	9	51	18.75	102.6	8.1162	49.9997
2022	12	13	20	19	51	18.34	103.9	8.1162	48.6336
2022	12	13	20	29	51	19.62	103.3	8.1162	52.1855
2022	12	13	20	39	51	18.41	104.8	8.1162	48.6336
2022	12	13	20	49	51	18.49	105.7	8.1162	48.6336
2022	12	13	20	59	51	19.34	102.2	8.1162	51.6391
2022	12	13	21	9	51	18.41	104.8	8.1162	48.6336
2022	12	13	21	19	51	19.7	105.3	8.1162	51.9123
2022	12	13	21	29	51	18.49	101.9	8.1162	49.4533
2022	12	13	21	39	51	18.97	104	8.1162	50.273
2022	12	13	21	49	51	19.09	104.3	8.1162	50.5462
2022	12	13	21	59	51	20.16	102.3	8.1162	53.8249
2022	12	13	22	9	51	18.85	103.8	8.1162	49.9998
2022	12	13	22	19	51	18.7	103.3	8.1162	49.7266
2022	12	13	22	29	51	18.97	102.8	8.1162	50.5462
2022	12	13	22	39	51	19.74	103.5	8.1162	52.4588
2022	12	13	22	49	51	19.23	104.8	8.1162	50.8195
2022	12	13	22	59	51	17.78	104.7	8.1162	46.9944
2022	12	13	23	9	51	19.34	102.2	8.1162	51.6392
2022	12	13	23	19	51	19.58	105.1	8.1162	51.6392
2022	12	13	23	29	51	18.22	105	8.1162	48.0873
2022	12	13	23	39	51	19.04	100.9	8.1162	51.0927
2022	12	13	23	49	51	18.63	104.9	8.1101	49.1417
2022	12	13	23	59	51	19.48	99.8	8.1101	52.4178

## Reinhackle (0365)

Year	Month	Day	Hour	Minute	Second	Speed	Direction	Area	Flow
2022	12	14	0	9	51	18.41	98.7	8.1162	49.7267
2022	12	14	0	19	51	19.68	99.7	8.1101	52.9638
2022	12	14	0	29	51	17.71	98.8	8.1101	47.7766
2022	12	14	0	39	51	19.37	99.5	8.1101	52.1448
2022	12	14	0	49	51	18.61	102.1	8.1101	49.6877
2022	12	14	0	59	51	18.69	100.2	8.1101	50.2338
2022	12	14	1	9	51	18.55	101.2	8.1101	49.6878
2022	12	14	1	19	51	19.03	102.1	8.1101	50.7798
2022	12	14	1	29	51	19.5	103	8.1101	51.8719
2022	12	14	1	39	51	18.61	102.1	8.1101	49.6878
2022	12	14	1	49	51	18.82	104.8	8.1101	49.6878
2022	12	14	1	59	51	19.16	103.9	8.1101	50.7799
2022	12	14	2	9	51	19	101.8	8.1101	50.7799
2022	12	14	2	19	51	18.42	106.1	8.1101	48.3228
2022	12	14	2	29	51	18.56	102.8	8.1101	49.4149
2022	12	14	2	39	51	18.42	106.1	8.1101	48.3228
2022	12	14	2	49	51	18.41	103.5	8.1101	48.8689
2022	12	14	2	59	51	20.04	103.3	8.1101	53.237
2022	12	14	3	9	51	18.85	105.1	8.1101	49.6879
2022	12	14	3	19	51	18.31	104.9	8.1101	48.3229
2022	12	14	3	29	51	18.68	104.3	8.1101	49.4149
2022	12	14	3	39	51	17.22	102.7	8.104	45.8298
2022	12	14	3	49	51	19.48	105.2	8.104	51.2858
2022	12	14	3	59	51	17.54	105.5	8.104	46.1027
2022	12	14	4	9	51	18.15	107.6	8.104	47.1939
2022	12	14	4	19	51	18.92	106.9	8.104	49.3763
2022	12	14	4	29	51	17.28	106.1	8.104	45.2843
2022	12	14	4	39	51	18.51	103.4	8.104	49.1035
2022	12	14	4	49	51	19.33	103.5	8.104	51.2859
2022	12	14	4	59	51	19.46	106.1	8.104	51.0131
2022	12	14	5	9	51	19.05	106.2	8.104	49.9219
2022	12	14	5	19	51	17.73	104	8.104	46.9212
2022	12	14	5	29	51	18.89	106.6	8.104	49.3763
2022	12	14	5	39	51	17.5	106.3	8.104	45.83
2022	12	14	5	49	51	18.77	104.2	8.0979	49.6102
2022	12	14	5	59	51	17.73	102.7	8.0979	47.157
2022	12	14	6	9	51	18.73	104.9	8.0979	49.3376
2022	12	14	6	19	51	19.01	107.8	8.104	49.3764
2022	12	14	6	29	51	18.92	104.7	8.0979	49.8828
2022	12	14	6	39	51	18.29	103.3	8.0979	48.5199
2022	12	14	6	49	51	18.73	104.9	8.0979	49.3377
2022	12	14	6	59	51	17.66	103.1	8.0979	46.8844
2022	12	14	7	9	51	18.8	105.7	8.0979	49.3377
2022	12	14	7	19	51	18.36	101.3	8.0979	49.0651
2022	12	14	7	29	51	18.12	103.7	8.0979	47.9748
2022	12	14	7	39	51	19.36	102.5	8.0979	51.5184
2022	12	14	7	49	51	19.26	102.6	8.0979	51.2458
2022	12	14	7	59	51	18.83	100.7	8.0979	50.4281



## Reinhackle (0365)

Year	Month	Day	Hour	Minute	Second	Speed	Direction	Area	Flow
2022	12	14	8	9	51	18.12	100.8	8.0979	48.52
2022	12	14	8	19	51	18.59	105.6	8.0979	48.7926
2022	12	14	8	29	51	18.36	104.2	8.0979	48.52
2022	12	14	8	39	51	18.85	102.6	8.0979	50.1555
2022	12	14	8	49	51	18.51	104.7	8.0979	48.7926
2022	12	14	8	59	51	18.59	101.8	8.0979	49.6104
2022	12	14	9	9	51	19.45	104.9	8.0979	51.2459
2022	12	14	9	19	51	18.3	105.9	8.0979	47.9748
2022	12	14	9	29	51	18.3	105.9	8.0979	47.9748
2022	12	14	9	39	51	18.44	107.4	8.0979	47.9748
2022	12	14	9	49	51	18.6	107.9	8.0979	48.2474
2022	12	14	9	59	51	18.73	104.9	8.0979	49.3377
2022	12	14	10	9	51	18.65	104	8.0979	49.3377
2022	12	14	10	19	51	18.8	104.5	8.0979	49.6102
2022	12	14	10	29	51	19.42	106.8	8.0979	50.7005
2022	12	14	10	39	51	19	105.6	8.0979	49.8828
2022	12	14	10	49	51	20	106.3	8.0979	52.336
2022	12	14	10	59	51	17.42	102.6	8.0979	46.3391
2022	12	14	11	9	51	18.34	105.2	8.0979	48.2472
2022	12	14	11	19	51	17.86	105.6	8.104	46.9211
2022	12	14	11	29	51	18.2	105.9	8.0979	47.702
2022	12	14	11	39	51	18.36	104.2	8.104	48.5578
2022	12	14	11	49	51	19.12	105.8	8.104	50.1946
2022	12	14	11	59	51	18.27	105.6	8.104	48.0122
2022	12	14	12	9	51	18.44	108.3	8.104	47.7394
2022	12	14	12	19	51	17.9	108.2	8.104	46.3754
2022	12	14	12	29	51	18.83	106	8.104	49.3761
2022	12	14	12	39	51	18.25	107.5	8.104	47.4666
2022	12	14	12	49	51	17.78	107	8.104	46.3754
2022	12	14	12	59	51	19.3	106.6	8.104	50.4673
2022	12	14	13	9	51	18.39	105.8	8.104	48.2849
2022	12	14	13	19	51	18.21	103.7	8.0979	48.247
2022	12	14	13	29	51	18.07	104.4	8.104	47.7393
2022	12	14	13	39	51	19.19	105.4	8.104	50.4673
2022	12	14	13	49	51	17.44	102.9	8.104	46.3753
2022	12	14	13	59	51	18.96	106.2	8.104	49.6489
2022	12	14	14	9	51	18.42	106.1	8.104	48.2849
2022	12	14	14	19	51	18.59	108.8	8.0979	47.9744
2022	12	14	14	29	51	18.37	107.7	8.104	47.7393
2022	12	14	14	39	51	17.97	104.5	8.0979	47.4293
2022	12	14	14	49	51	18.97	102.8	8.0979	50.4277
2022	12	14	14	59	51	17.45	105.6	8.104	45.8298
2022	12	14	15	9	51	18.22	105	8.104	48.0122
2022	12	14	15	19	51	18.63	104.9	8.104	49.1033
2022	12	14	15	29	51	17.94	106.5	8.0979	46.8842
2022	12	14	15	39	51	18.56	105.3	8.0979	48.7923
2022	12	14	15	49	4	19.26	103.8	8.0979	50.9729
2022	12	14	15	59	4	19.5	103	8.0979	51.7907

## Reinhackle (0365)

Year	Month	Day	Hour	Minute	Second	Speed	Direction	Area	Flow
2022	12	14	16	9	4	18.86	106.3	8.0979	49.3374
2022	12	14	16	19	4	18.78	105.4	8.0979	49.3375
2022	12	14	16	29	4	18.6	103.4	8.0979	49.3375
2022	12	14	16	39	4	19	101.8	8.0979	50.7004
2022	12	14	16	49	4	18.02	98.9	8.0979	48.5197
2022	12	14	16	59	4	19.26	102.6	8.0979	51.2455
2022	12	14	17	9	4	18.43	103.8	8.0979	48.7923
2022	12	14	17	19	4	19.45	104.9	8.0979	51.2455
2022	12	14	17	29	4	18.82	107	8.0979	49.0649
2022	12	14	17	39	4	19	105.6	8.0979	49.8826
2022	12	14	17	49	4	18.31	104.9	8.0979	48.2471
2022	12	14	17	59	4	18.41	104.8	8.0979	48.5197
2022	12	14	18	9	4	18.39	105.8	8.0979	48.2471
2022	12	14	18	19	4	18.9	105.7	8.0979	49.61
2022	12	14	18	29	4	18.07	103.1	8.0979	47.9745
2022	12	14	18	39	4	17.94	106.5	8.0979	46.8842
2022	12	14	18	49	4	18.23	106.2	8.0979	47.702
2022	12	14	18	59	4	18.76	106.4	8.0979	49.0649
2022	12	14	19	9	4	19	105.6	8.0979	49.8826
2022	12	14	19	19	4	18.85	103.8	8.0979	49.8826
2022	12	14	19	29	4	17.83	105.3	8.0979	46.8842
2022	12	14	19	39	4	18.75	105.1	8.0979	49.3375
2022	12	14	19	49	4	18.38	101.6	8.0979	49.0649
2022	12	14	19	59	4	18.36	104.2	8.0979	48.5197
2022	12	14	20	9	4	18.6	103.4	8.0979	49.3375
2022	12	14	20	19	4	19.7	102.9	8.0979	52.3359
2022	12	14	20	29	4	18.21	103.7	8.0979	48.2472
2022	12	14	20	39	4	19.65	103.5	8.0979	52.0633
2022	12	14	20	49	4	19.93	101.9	8.0979	53.1537
2022	12	14	20	59	4	18.29	103.3	8.0979	48.5198
2022	12	14	21	9	4	17.8	103.6	8.0979	47.1568
2022	12	14	21	19	4	18.42	106.1	8.0979	48.2472
2022	12	14	21	29	4	18.85	105.1	8.0979	49.6101
2022	12	14	21	39	4	19.2	107.6	8.0979	49.8827
2022	12	14	21	49	4	18.19	104.6	8.0918	47.9369
2022	12	14	21	59	4	17.94	106.5	8.0979	46.8843
2022	12	14	22	9	4	18.02	105.1	8.0918	47.3922
2022	12	14	22	19	4	18.66	102.7	8.0918	49.5712
2022	12	14	22	29	4	18.22	105	8.0979	47.9746
2022	12	14	22	39	4	18.51	103.4	8.0979	49.065
2022	12	14	22	49	4	17.95	102.9	8.0979	47.7021
2022	12	14	22	59	4	18.92	103.4	8.0918	50.1159
2022	12	14	23	9	4	18.63	103.7	8.0979	49.3376
2022	12	14	23	19	4	18.04	106.4	8.0979	47.1569
2022	12	14	23	29	4	18.72	103.6	8.0918	49.5712
2022	12	14	23	39	4	19.19	105.4	8.0979	50.428
2022	12	14	23	49	4	17.72	106.4	8.0918	46.3028
2022	12	14	23	59	4	17.72	106.4	8.0918	46.3028

## Reinhackle (0365)

Year	Month	Day	Hour	Minute	Second	Speed	Direction	Area	Flow
2022	12	15	0	9	4	17.9	104.9	8.0918	47.1199
2022	12	15	0	19	4	19.05	99.4	8.0918	51.2055
2022	12	15	0	29	4	18.91	98.5	8.0918	50.9331
2022	12	15	0	39	4	19.28	97.8	8.0918	52.0226
2022	12	15	0	49	4	17.67	100.1	8.0918	47.3923
2022	12	15	0	59	4	18.67	101.4	8.0918	49.8437
2022	12	15	1	9	4	18.81	102	8.0918	50.1161
2022	12	15	1	19	4	17.83	104	8.0918	47.12
2022	12	15	1	29	4	17.52	102.5	8.0918	46.5753
2022	12	15	1	39	4	19.37	106.2	8.0918	50.6608
2022	12	15	1	49	4	17.37	104.7	8.0918	45.7582
2022	12	15	1	59	4	18.09	104.7	8.0918	47.6648
2022	12	15	2	9	4	18.6	104.6	8.0918	49.0267
2022	12	15	2	19	4	17.46	104.6	8.0918	46.0306
2022	12	15	2	29	4	17.88	105.9	8.0918	46.8477
2022	12	15	2	39	4	18.38	104.5	8.0918	48.482
2022	12	15	2	49	4	18.35	106.5	8.0918	47.9372
2022	12	15	2	59	4	18.12	107.3	8.0918	47.1201
2022	12	15	3	9	4	18.68	104.3	8.0918	49.2991
2022	12	15	3	19	4	18.51	103.4	8.0918	49.0267
2022	12	15	3	29	4	18.97	104	8.0918	50.1162
2022	12	15	3	39	4	18.87	105.4	8.0918	49.5715
2022	12	15	3	49	4	18.51	103.4	8.0918	49.0268
2022	12	15	3	59	4	18.8	104.5	8.0918	49.5715
2022	12	15	4	9	4	18.07	104.4	8.0918	47.665
2022	12	15	4	19	4	17.95	104.2	8.0857	47.3553
2022	12	15	4	29	4	19.7	105.3	8.0918	51.7505
2022	12	15	4	39	4	19.21	104.5	8.0918	50.6611
2022	12	15	4	49	4	17.33	107.8	8.0857	44.906
2022	12	15	4	59	4	18.38	104.5	8.0857	48.444
2022	12	15	5	9	4	18.97	104	8.0857	50.077
2022	12	15	5	19	4	20	106.3	8.0857	52.2542
2022	12	15	5	29	4	18.44	105.1	8.0857	48.444
2022	12	15	5	39	4	19.26	103.8	8.0857	50.8935
2022	12	15	5	49	4	18.13	106.3	8.0857	47.3554
2022	12	15	5	59	4	18.59	105.6	8.0857	48.7162
2022	12	15	6	9	4	17.03	105.7	8.0857	44.6339
2022	12	15	6	19	4	17.42	105.3	8.0857	45.7225
2022	12	15	6	29	4	19.26	102.6	8.0857	51.1657
2022	12	15	6	39	4	18.56	105.3	8.0857	48.7163
2022	12	15	6	49	4	18.58	103.1	8.0857	49.2606
2022	12	15	6	59	4	18.85	103.8	8.0857	49.8049
2022	12	15	7	9	4	17.8	105	8.0857	46.8112
2022	12	15	7	19	4	17.61	103.8	8.0857	46.539
2022	12	15	7	29	4	17.91	102.3	8.0857	47.6277
2022	12	15	7	39	4	18.46	99.7	8.0857	49.5328
2022	12	15	7	49	4	19.09	104.3	8.0857	50.3493
2022	12	15	7	59	4	19.5	104.3	8.0857	51.4379

## Reinhackle (0365)

Year	Month	Day	Hour	Minute	Second	Speed	Direction	Area	Flow
2022	12	15	8	9	4	19.44	102.2	8.0857	51.7101
2022	12	15	8	19	4	17.83	105.3	8.0857	46.8112
2022	12	15	8	29	4	17.71	103.7	8.0857	46.8112
2022	12	15	8	39	4	18.38	104.5	8.0857	48.4442
2022	12	15	8	49	4	18.75	102.6	8.0857	49.805
2022	12	15	8	59	4	18.97	105.3	8.0857	49.805
2022	12	15	9	9	4	17.51	105.2	8.0857	45.9947
2022	12	15	9	19	4	18.98	106.5	8.0857	49.5328
2022	12	15	9	29	4	18.78	102.9	8.0857	49.8049
2022	12	15	9	39	4	18.68	105.5	8.0918	49.0269
2022	12	15	9	49	4	17.16	105.9	8.0918	44.9413
2022	12	15	9	59	4	18.32	102.3	8.0857	48.7162
2022	12	15	10	9	4	18.31	104.9	8.0918	48.2098
2022	12	15	10	19	4	18.97	104	8.0918	50.1163
2022	12	15	10	29	4	19.07	105.2	8.0918	50.1163
2022	12	15	10	39	4	18.53	103.7	8.0918	49.0268
2022	12	15	10	49	4	19.67	103.8	8.0918	52.0229
2022	12	15	10	59	4	18.87	104.1	8.0918	49.8439
2022	12	15	11	9	4	17.64	105.5	8.0918	46.303
2022	12	15	11	19	4	17.78	104.7	8.0918	46.8478
2022	12	15	11	29	4	16.95	104.7	8.0918	44.6688
2022	12	15	11	39	4	18.34	101	8.0918	49.0267
2022	12	15	11	49	4	18.6	103.4	8.0979	49.3378
2022	12	15	11	59	4	18.81	102	8.0918	50.1161
2022	12	15	12	9	4	19.24	102.3	8.0979	51.2458
2022	12	15	12	19	4	20.02	101.8	8.0979	53.4265
2022	12	15	12	29	4	19.04	104.9	8.0979	50.1554
2022	12	15	12	39	4	19.04	100.9	8.0979	50.9732
2022	12	15	12	49	4	20.75	98.9	8.0979	55.8796
2022	12	15	12	59	4	19.96	101	8.0979	53.4264
2022	12	15	13	9	4	18.38	101.6	8.0979	49.065
2022	12	15	13	19	4	18.97	102.8	8.0979	50.4279
2022	12	15	13	29	4	18.93	102.2	8.0979	50.4279
2022	12	15	13	39	4	19.58	99.7	8.104	52.6499
2022	12	15	13	49	4	18.44	102.5	8.0979	49.065
2022	12	15	13	59	4	17.73	102.7	8.0979	47.1569
2022	12	15	14	9	4	17.67	101.8	8.0979	47.1569
2022	12	15	14	19	4	18.75	101.1	8.0979	50.1553
2022	12	15	14	29	4	17.9	104.9	8.0979	47.1569
2022	12	15	14	39	4	18.38	101.6	8.0979	49.065
2022	12	15	14	49	4	18.38	101.6	8.0979	49.065
2022	12	15	14	59	4	18.55	101.2	8.0979	49.6102
2022	12	15	15	9	4	19.06	104	8.0979	50.4279
2022	12	15	15	19	4	18.41	103.5	8.0979	48.7924
2022	12	15	15	29	4	18.57	106.6	8.0979	48.5199
2022	12	15	15	39	4	18.58	99.9	8.0979	49.8828
2022	12	15	15	49	4	18.85	102.6	8.0979	50.1554
2022	12	15	15	59	4	18.51	103.4	8.0979	49.0651

## Reinhackle (0365)

Year	Month	Day	Hour	Minute	Second	Speed	Direction	Area	Flow
2022	12	15	16	9	4	19.86	103.7	8.0979	52.6087
2022	12	15	16	19	4	18.52	102.2	8.0979	49.3377
2022	12	15	16	29	4	20.11	102.9	8.0979	53.4264
2022	12	15	16	39	4	17.25	103.1	8.0979	45.7941
2022	12	15	16	49	4	17.76	103	8.0979	47.157
2022	12	15	16	59	4	19.03	102.1	8.0979	50.7006
2022	12	15	17	9	4	19.06	104	8.0979	50.428
2022	12	15	17	19	4	18.19	104.6	8.0979	47.9747
2022	12	15	17	29	4	19.35	103.7	8.0979	51.2458
2022	12	15	17	39	4	17.79	106	8.0979	46.6118
2022	12	15	17	49	4	18.39	105.8	8.0979	48.2473
2022	12	15	17	59	4	18.6	103.4	8.0979	49.3377
2022	12	15	18	9	4	18.17	103	8.0979	48.2473
2022	12	15	18	19	4	19.58	99.7	8.0979	52.6087
2022	12	15	18	29	4	18.18	101.7	8.0979	48.5199
2022	12	15	18	39	4	19.22	102	8.0979	51.2458
2022	12	15	18	49	4	17.8	103.6	8.0979	47.157
2022	12	15	18	59	4	19.35	103.7	8.0979	51.2458
2022	12	15	19	9	4	18.89	106.6	8.104	49.3764
2022	12	15	19	19	4	19.04	103.7	8.0979	50.428
2022	12	15	19	29	4	18.51	104.7	8.104	48.8308
2022	12	15	19	39	4	18.63	104.9	8.0979	49.0651
2022	12	15	19	49	4	18.68	104.3	8.0979	49.3377
2022	12	15	19	59	4	18.08	105.7	8.104	47.4669
2022	12	15	20	9	4	18.98	106.5	8.104	49.6492
2022	12	15	20	19	4	18.5	107.9	8.104	48.0125
2022	12	15	20	29	4	19	105.6	8.104	49.9221
2022	12	15	20	39	4	17.75	106.7	8.104	46.3757
2022	12	15	20	49	4	18.83	106	8.104	49.3765
2022	12	15	20	59	4	18.66	105.2	8.104	49.1037
2022	12	15	21	9	4	19.43	103.4	8.104	51.5589
2022	12	15	21	19	4	19.63	105.7	8.104	51.5589
2022	12	15	21	29	4	19.27	106.3	8.104	50.4677
2022	12	15	21	39	4	18.82	107	8.104	49.1037
2022	12	15	21	49	4	18.31	104.9	8.0979	48.2474
2022	12	15	21	59	4	17.38	106	8.104	45.5573
2022	12	15	22	9	4	18.66	105.2	8.104	49.1037
2022	12	15	22	19	4	18.54	102.5	8.104	49.3765
2022	12	15	22	29	4	18.04	106.4	8.104	47.1941
2022	12	15	22	39	4	18.23	106.2	8.104	47.7397
2022	12	15	22	49	4	19.82	104.3	8.104	52.3773
2022	12	15	22	59	4	18.58	104.3	8.104	49.1037
2022	12	15	23	9	4	18.24	102.7	8.104	48.5582
2022	12	15	23	19	4	18.15	105.3	8.104	47.7398
2022	12	15	23	29	4	18.04	101.2	8.104	48.2854
2022	12	15	23	39	4	18.17	104.3	8.104	48.0126
2022	12	15	23	49	4	19.14	103.6	8.104	50.7406
2022	12	15	23	59	4	17.68	103.4	8.104	46.9214

## Reinhackle (0365)

Year	Month	Day	Hour	Minute	Second	Speed	Direction	Area	Flow
2022	12	16	0	9	4	19.86	103.7	8.104	52.6502
2022	12	16	0	19	4	18.15	105.3	8.104	47.7398
2022	12	16	0	29	4	18	103.5	8.104	47.7398
2022	12	16	0	39	4	19.52	100.3	8.104	52.3774
2022	12	16	0	49	4	18.96	99.4	8.104	51.0135
2022	12	16	0	59	4	19.98	97.8	8.104	54.0143
2022	12	16	1	9	4	19.15	99.3	8.104	51.5591
2022	12	16	1	19	4	18.36	99.7	8.104	49.3767
2022	12	16	1	29	4	17.37	104.7	8.104	45.8303
2022	12	16	1	39	4	18.85	102.6	8.104	50.1951
2022	12	16	1	49	4	19.02	103.4	8.104	50.4679
2022	12	16	1	59	4	18.9	103.2	8.104	50.1952
2022	12	16	2	9	4	18.7	106.8	8.104	48.8312
2022	12	16	2	19	4	18.18	101.7	8.104	48.5584
2022	12	16	2	29	4	18.19	103.3	8.104	48.2856
2022	12	16	2	39	4	18.45	106.4	8.104	48.2856
2022	12	16	2	49	4	18.82	103.5	8.104	49.9224
2022	12	16	2	59	4	18.65	101.1	8.104	49.9224
2022	12	16	3	9	4	18.29	103.3	8.104	48.5584
2022	12	16	3	19	4	19.26	102.6	8.104	51.2865
2022	12	16	3	29	4	19.26	103.8	8.1101	51.0537
2022	12	16	3	39	4	17.71	103.7	8.1101	46.9585
2022	12	16	3	49	4	18.41	103.5	8.1162	48.9079
2022	12	16	3	59	4	18.53	103.7	8.1101	49.1426
2022	12	16	4	9	4	18.73	102.3	8.1162	50.0009
2022	12	16	4	19	4	18.8	105.7	8.1162	49.4544
2022	12	16	4	29	4	17.61	103.8	8.1162	46.7222
2022	12	16	4	39	4	18.8	105.7	8.1223	49.4932
2022	12	16	4	49	4	19.87	104.9	8.1223	52.5011
2022	12	16	4	59	4	17.54	102.8	8.1223	46.7588
2022	12	16	5	9	4	18.61	102.1	8.1284	49.8057
2022	12	16	5	19	4	19.6	103	8.1284	52.2686
2022	12	16	5	29	4	19.2	101.7	8.1284	51.4476
2022	12	16	5	39	4	18.98	106.5	8.1284	49.8057
2022	12	16	5	49	4	19.6	104.2	8.1284	51.995
2022	12	16	5	59	4	18.34	107.4	8.1284	47.8901
2022	12	16	6	9	4	18.94	103.7	8.1284	50.3531
2022	12	16	6	19	4	18.41	104.8	8.1284	48.7111
2022	12	16	6	29	4	18.97	104	8.1284	50.3531
2022	12	16	6	39	4	18.6	103.4	8.1284	49.5321
2022	12	16	6	49	4	17.75	104.3	8.1284	47.0692
2022	12	16	6	59	4	18.77	104.2	8.1284	49.8058
2022	12	16	7	9	4	19.31	105.6	8.1284	50.9004
2022	12	16	7	19	4	19.02	105.9	8.1284	50.0795
2022	12	16	7	29	4	18.66	105.2	8.1284	49.2585
2022	12	16	7	39	4	17.12	106.6	8.1284	44.88
2022	12	16	7	49	4	17.72	106.4	8.1284	46.5219
2022	12	16	7	59	4	18.52	106	8.1345	48.7493

## Reinhackle (0365)

Year	Month	Day	Hour	Minute	Second	Speed	Direction	Area	Flow
2022	12	16	8	9	4	19.05	106.2	8.1345	50.1187
2022	12	16	8	19	4	18.58	104.3	8.1345	49.2971
2022	12	16	8	29	4	18.09	107	8.1345	47.38
2022	12	16	8	39	4	18.49	105.7	8.1345	48.7494
2022	12	16	8	49	4	18.68	105.5	8.1284	49.2586
2022	12	16	8	59	4	17.88	104.6	8.1345	47.38
2022	12	16	9	9	4	18.76	106.4	8.1345	49.2971
2022	12	16	9	19	4	18.94	103.7	8.1345	50.3926
2022	12	16	9	29	4	18.06	108.7	8.1345	46.8322
2022	12	16	9	39	4	18.17	104.3	8.1345	48.2015
2022	12	16	9	49	4	17.23	105.5	8.1345	45.4628
2022	12	16	9	59	4	17.63	104.1	8.1406	46.8687
2022	12	16	10	9	4	18.83	102.3	8.1406	50.4318
2022	12	16	10	19	4	18.19	103.3	8.1406	48.5132
2022	12	16	10	29	4	18.34	107.4	8.1406	47.965
2022	12	16	10	39	4	17.54	102.8	8.1406	46.8686
2022	12	16	10	49	4	18.1	106	8.1406	47.6909
2022	12	16	10	59	4	18.24	105.3	8.1406	48.239
2022	12	16	11	9	4	18.49	105.7	8.1406	48.7872
2022	12	16	11	19	4	17.83	105.3	8.1406	47.1426
2022	12	16	11	29	4	18.57	106.6	8.1406	48.7871
2022	12	16	11	39	4	17.87	108.9	8.1406	46.3203
2022	12	16	11	49	4	18.57	106.6	8.1406	48.7871
2022	12	16	11	59	4	18.38	104.5	8.1467	48.8252
2022	12	16	12	9	4	18.13	106.3	8.1467	47.728
2022	12	16	12	19	4	18.02	105.1	8.1467	47.728
2022	12	16	12	29	4	18.2	105.9	8.1467	48.0022
2022	12	16	12	39	4	19.16	105.1	8.1467	50.7452
2022	12	16	12	49	4	18.73	104.9	8.1467	49.648
2022	12	16	12	59	4	18.2	105.9	8.1467	48.0022
2022	12	16	13	9	4	18.58	104.3	8.1467	49.3737
2022	12	16	13	19	4	18.95	107.2	8.1467	49.648
2022	12	16	13	29	4	18.3	105.9	8.1467	48.2765
2022	12	16	13	39	4	18.13	106.3	8.1467	47.7279
2022	12	16	13	49	4	18.78	105.4	8.1467	49.648
2022	12	16	13	59	4	18.51	107	8.1467	48.5508
2022	12	16	14	9	4	18.68	105.5	8.1467	49.3737
2022	12	16	14	19	4	18.26	106.5	8.1467	48.0022
2022	12	16	14	29	4	17.87	106.9	8.1467	46.905
2022	12	16	14	39	4	18.51	104.7	8.1467	49.0994
2022	12	16	14	49	4	18.82	108	8.1467	49.0994
2022	12	16	14	59	4	19.19	102.9	8.1467	51.2938
2022	12	16	15	9	4	18.42	100.6	8.1467	49.648
2022	12	16	15	19	4	18.3	105.9	8.1467	48.2766
2022	12	16	15	29	4	19.02	104.6	8.1467	50.4709
2022	12	16	15	39	4	18.13	106.3	8.1467	47.728
2022	12	16	15	49	4	19.07	105.2	8.1467	50.471
2022	12	16	15	59	4	18.53	109.2	8.1467	48.0023

## Reinhackle (0365)

Year	Month	Day	Hour	Minute	Second	Speed	Direction	Area	Flow
2022	12	16	16	9	4	17.2	107.6	8.1467	44.985
2022	12	16	16	19	4	17.47	105.9	8.1467	46.0823
2022	12	16	16	29	4	19.61	101.8	8.1467	52.6654
2022	12	16	16	39	4	18.4	101.9	8.1467	49.3738
2022	12	16	16	49	4	18.87	102.9	8.1467	50.471
2022	12	16	16	59	4	18.46	104.1	8.1467	49.0995
2022	12	16	17	9	4	18.2	105.9	8.1467	48.0023
2022	12	16	17	19	4	17.76	105.7	8.1467	46.9052
2022	12	16	17	29	4	18.89	104.4	8.1467	50.1967
2022	12	16	17	39	4	18.87	104.1	8.1467	50.1967
2022	12	16	17	49	4	19.63	105.7	8.1467	51.8425
2022	12	16	17	59	4	18.24	105.3	8.1467	48.2766
2022	12	16	18	9	4	17.8	103.6	8.1467	47.4538
2022	12	16	18	19	4	19.3	106.6	8.1467	50.7453
2022	12	16	18	29	4	17.75	104.3	8.1467	47.1795
2022	12	16	18	39	4	19.08	106.4	8.1467	50.1967
2022	12	16	18	49	4	17.99	109.1	8.1467	46.6309
2022	12	16	18	59	4	18.41	107.1	8.1467	48.2767
2022	12	16	19	9	4	18.87	104.1	8.1467	50.1968
2022	12	16	19	19	4	19.69	97.9	8.1467	53.4883
2022	12	16	19	29	4	19.04	99.1	8.1467	51.5683
2022	12	16	19	39	4	18.75	102.6	8.1467	50.1968
2022	12	16	19	49	4	18.97	104	8.1467	50.4711
2022	12	16	19	59	4	18.73	104.9	8.1528	49.6869
2022	12	16	20	9	4	18.63	99	8.1467	50.4711
2022	12	16	20	19	4	19.87	101	8.1467	53.4884
2022	12	16	20	29	4	18.65	104	8.1467	49.6482
2022	12	16	20	39	4	19.37	106.2	8.1467	51.0197
2022	12	16	20	49	4	18.31	104.9	8.1467	48.551
2022	12	16	20	59	4	18.12	103.7	8.1467	48.2767
2022	12	16	21	9	4	18.54	106.3	8.1467	48.8253
2022	12	16	21	19	4	18.37	105.5	8.1467	48.551
2022	12	16	21	29	4	19.29	108.4	8.1467	50.1968
2022	12	16	21	39	4	17.75	106.7	8.1467	46.631
2022	12	16	21	49	4	16.74	104.5	8.1467	44.4366
2022	12	16	21	59	4	18.46	102.8	8.1467	49.374
2022	12	16	22	9	4	18.96	99.4	8.1467	51.2941
2022	12	16	22	19	4	19.58	99.7	8.1467	52.9399
2022	12	16	22	29	4	19.38	101.3	8.1467	52.117
2022	12	16	22	39	4	18.49	105.7	8.1467	48.8254
2022	12	16	22	49	4	18.08	105.7	8.1467	47.7282
2022	12	16	22	59	4	17.18	106.2	8.1467	45.2595
2022	12	16	23	9	4	17.71	105.1	8.1467	46.9053
2022	12	16	23	19	4	18.31	104.9	8.1467	48.5512
2022	12	16	23	29	4	19.55	103.6	8.1467	52.1171
2022	12	16	23	39	4	18.46	102.8	8.1467	49.3741
2022	12	16	23	49	4	18.83	100.7	8.1467	50.7456
2022	12	16	23	59	4	20.29	99.6	8.1467	54.8601



## Reinhackle (0365)

Year	Month	Day	Hour	Minute	Second	Speed	Direction	Area	Flow
2022	12	17	0	9	4	18.45	99.4	8.1467	49.9227
2022	12	17	0	19	4	19.01	98.5	8.1467	51.5685
2022	12	17	0	29	4	19.75	100.8	8.1467	53.2143
2022	12	17	0	39	4	18.19	103.3	8.1467	48.5512
2022	12	17	0	49	4	19.7	99.9	8.1467	53.2144
2022	12	17	0	59	4	18.95	102.5	8.1467	50.7457
2022	12	17	1	9	4	18.41	103.5	8.1467	49.0999
2022	12	17	1	19	4	17.44	102.9	8.1467	46.6312
2022	12	17	1	29	4	18.48	103.1	8.1467	49.3742
2022	12	17	1	39	4	18.65	104	8.1528	49.6873
2022	12	17	1	49	4	17.85	102.9	8.1467	47.7284
2022	12	17	1	59	4	19.07	105.2	8.1467	50.4714
2022	12	17	2	9	4	18.44	105.1	8.1467	48.8257
2022	12	17	2	19	4	18.44	105.1	8.1467	48.8257
2022	12	17	2	29	4	18.85	105.1	8.1528	49.9618
2022	12	17	2	39	4	18.54	106.3	8.1467	48.8257
2022	12	17	2	49	4	17.91	102.3	8.1467	48.0028
2022	12	17	2	59	4	18	104.8	8.1467	47.7285
2022	12	17	3	9	4	18.59	105.6	8.1528	49.1384
2022	12	17	3	19	4	18.09	104.7	8.1467	48.0028
2022	12	17	3	29	4	18.18	107.9	8.1467	47.4542
2022	12	17	3	39	4	18.8	104.5	8.1528	49.9619
2022	12	17	3	49	4	18.39	105.8	8.1528	48.5894
2022	12	17	3	59	4	17.95	104.2	8.1467	47.7286
2022	12	17	4	9	4	18.9	105.7	8.1528	49.962
2022	12	17	4	19	4	17.63	104.1	8.1528	46.9423
2022	12	17	4	29	4	18.99	103.1	8.1467	50.7459
2022	12	17	4	39	4	18.09	107	8.1528	47.4913
2022	12	17	4	49	4	17.32	105.4	8.1528	45.8442
2022	12	17	4	59	4	18.89	106.6	8.1528	49.6875
2022	12	17	5	9	4	18.34	105.2	8.1467	48.5515
2022	12	17	5	19	4	18.48	106.7	8.1467	48.5516
2022	12	17	5	29	4	18.49	105.7	8.1528	48.864
2022	12	17	5	39	4	17.83	104	8.1528	47.4914
2022	12	17	5	49	4	19.07	107.4	8.1528	49.962
2022	12	17	5	59	4	17.9	104.9	8.1528	47.4914
2022	12	17	6	9	4	18.97	105.3	8.1528	50.2366
2022	12	17	6	19	4	18.01	106.1	8.1528	47.4914
2022	12	17	6	29	4	18.7	104.6	8.1528	49.6875
2022	12	17	6	39	4	18.03	107.4	8.1528	47.2169
2022	12	17	6	49	4	18.2	105.9	8.1528	48.0405
2022	12	17	6	59	4	17.62	106.5	8.1528	46.3934
2022	12	17	7	9	4	18.01	106.1	8.1528	47.4914
2022	12	17	7	19	4	18.42	106.1	8.1528	48.5895
2022	12	17	7	29	4	18.2	105.9	8.1528	48.0405
2022	12	17	7	39	4	18.37	105.5	8.1528	48.5895
2022	12	17	7	49	4	18.55	104	8.1528	49.413
2022	12	17	7	59	4	18.28	107.8	8.1528	47.7659

## Reinhackle (0365)

Year	Month	Day	Hour	Minute	Second	Speed	Direction	Area	Flow
2022	12	17	8	9	4	17.71	107.4	8.1528	46.3934
2022	12	17	8	19	4	18.32	106.2	8.1589	48.3527
2022	12	17	8	29	4	17.84	106.6	8.1589	46.979
2022	12	17	8	39	4	19.19	105.4	8.1589	50.8253
2022	12	17	8	49	4	17.71	105.1	8.165	47.0156
2022	12	17	8	59	4	17.61	105.1	8.165	46.7407
2022	12	17	9	9	4	18.29	104.6	8.1711	48.7032
2022	12	17	9	19	4	18.17	105.6	8.1711	48.1529
2022	12	17	9	29	4	18.12	105	8.165	48.1153
2022	12	17	9	39	4	18.48	106.7	8.1711	48.7031
2022	12	17	9	49	4	18.41	103.5	8.1711	49.2534
2022	12	17	9	59	4	17.72	106.4	8.1711	46.7769
2022	12	17	10	9	4	18.26	104.3	8.1711	48.703
2022	12	17	10	19	4	19.67	103.8	8.1711	52.5552
2022	12	17	10	29	4	16.84	105.9	8.1711	44.5756
2022	12	17	10	39	4	18.06	106.7	8.165	47.5653
2022	12	17	10	49	4	18.24	104	8.1711	48.7029
2022	12	17	10	59	4	18.1	106	8.165	47.8402
2022	12	17	11	9	4	18.78	105.4	8.165	49.7648
2022	12	17	11	19	4	18.31	104.9	8.165	48.665
2022	12	17	11	29	4	18.78	102.9	8.165	50.3146
2022	12	17	11	39	4	18.98	106.5	8.165	50.0396
2022	12	17	11	49	4	18.27	103	8.165	48.9399
2022	12	17	11	59	4	17.68	103.4	8.165	47.2902
2022	12	17	12	9	4	18.68	104.3	8.165	49.7647
2022	12	17	12	19	4	18.77	104.2	8.165	50.0396
2022	12	17	12	29	4	18.25	107.5	8.165	47.84
2022	12	17	12	39	4	18.74	106.1	8.165	49.4897
2022	12	17	12	49	4	19.16	105.1	8.165	50.8644
2022	12	17	12	59	4	19.16	105.1	8.165	50.8644
2022	12	17	13	9	4	17.8	103.6	8.165	47.5651
2022	12	17	13	19	4	18.53	107.3	8.165	48.6649
2022	12	17	13	29	4	18.3	105.9	8.165	48.3899
2022	12	17	13	39	4	18.38	106.8	8.165	48.3899
2022	12	17	13	49	4	18.89	106.6	8.165	49.7646
2022	12	17	13	59	4	18.56	108.5	8.165	48.3899
2022	12	17	14	9	4	18.61	105.9	8.165	49.2148
2022	12	17	14	19	4	18.24	105.3	8.165	48.3899
2022	12	17	14	29	4	18.88	107.6	8.165	49.4897
2022	12	17	14	39	4	17.84	107.6	8.165	46.7403
2022	12	17	14	49	4	17.81	107.3	8.165	46.7403
2022	12	17	14	59	4	17.32	105.4	8.1589	45.8797
2022	12	17	15	9	4	18.17	105.6	8.1589	48.0776
2022	12	17	15	19	4	18.57	106.6	8.1589	48.9018
2022	12	17	15	29	4	18.48	104.4	8.165	49.2149
2022	12	17	15	39	4	17.61	103.8	8.1589	46.9787
2022	12	17	15	49	4	17.62	106.5	8.1589	46.4293
2022	12	17	15	59	4	18.2	105.9	8.1589	48.0777

## Reinhackle (0365)

Year	Month	Day	Hour	Minute	Second	Speed	Direction	Area	Flow
2022	12	17	16	9	4	17.6	106.2	8.1589	46.4293
2022	12	17	16	19	4	19.75	105.9	8.1589	52.1987
2022	12	17	16	29	4	18.89	104.4	8.1589	50.2756
2022	12	17	16	39	4	18.6	106.9	8.1589	48.9019
2022	12	17	16	49	4	18.9	105.7	8.1589	50.0008
2022	12	17	16	59	4	18.13	106.3	8.1589	47.803
2022	12	17	17	9	4	18.63	107.2	8.1528	48.8638
2022	12	17	17	19	4	18.48	104.4	8.1589	49.1767
2022	12	17	17	29	4	19.31	105.6	8.1589	51.0998
2022	12	17	17	39	4	19.11	106.7	8.1589	50.2756
2022	12	17	17	49	4	19.16	103.9	8.1589	51.0998
2022	12	17	17	59	4	18.74	106.1	8.1589	49.4514
2022	12	17	18	9	4	19.36	105	8.1589	51.3745
2022	12	17	18	19	4	19.48	107.3	8.1589	51.0998
2022	12	17	18	29	4	18.85	105.1	8.1589	50.0009
2022	12	17	18	39	4	18.68	103	8.1589	50.0009
2022	12	17	18	49	4	18.41	104.8	8.1589	48.902
2022	12	17	18	59	4	18.7	103.3	8.1589	50.0009
2022	12	17	19	9	4	18.48	104.4	8.1589	49.1767
2022	12	17	19	19	4	18.86	106.3	8.1589	49.7262
2022	12	17	19	29	4	19.48	104	8.1589	51.924
2022	12	17	19	39	4	18.29	104.6	8.1589	48.6273
2022	12	17	19	49	4	19.09	105.5	8.1589	50.5504
2022	12	17	19	59	4	18.26	97.6	8.1589	49.7262
2022	12	17	20	9	4	18.3	102	8.165	49.2151
2022	12	17	20	19	4	18.71	100.5	8.1589	50.5504
2022	12	17	20	29	4	18.97	102.8	8.1589	50.8251
2022	12	17	20	39	4	19.41	103.1	8.165	51.9645
2022	12	17	20	49	4	19.47	97.7	8.165	53.0643
2022	12	17	20	59	4	19.3	100.1	8.1589	52.1988
2022	12	17	21	9	4	19.2	101.7	8.165	51.6896
2022	12	17	21	19	4	20.16	100.9	8.165	54.439
2022	12	17	21	29	4	18.78	105.4	8.1711	49.8038
2022	12	17	21	39	4	18.87	102.9	8.165	50.5898
2022	12	17	21	49	4	18.85	101	8.1711	50.9044
2022	12	17	21	59	4	18.66	105.2	8.1772	49.5671
2022	12	17	22	9	4	19.48	104	8.1711	52.005
2022	12	17	22	19	4	18.99	103.1	8.1711	50.9044
2022	12	17	22	29	4	18.87	101.3	8.1772	50.944
2022	12	17	22	39	4	18.83	102.3	8.1711	50.6292
2022	12	17	22	49	4	19.05	102.4	8.1772	51.2194
2022	12	17	22	59	4	19.32	100.4	8.1772	52.3209
2022	12	17	23	9	4	19.35	99.2	8.1772	52.5963
2022	12	17	23	19	4	19.12	98.7	8.1772	52.0455
2022	12	17	23	29	4	17.57	101.8	8.1833	47.401
2022	12	17	23	39	4	18.36	101.3	8.1772	49.5672
2022	12	17	23	49	4	19.12	102.1	8.1833	51.5349
2022	12	17	23	59	4	20.04	103.3	8.1833	53.7396

## Reinhackle (0365)

Year	Month	Day	Hour	Minute	Second	Speed	Direction	Area	Flow
2022	12	18	0	9	4	18.42	100.6	8.1833	49.8813
2022	12	18	0	19	4	19	101.8	8.1833	51.2593
2022	12	18	0	29	4	18.24	101.1	8.1833	49.3302
2022	12	18	0	39	4	18.12	100.8	8.1833	49.0546
2022	12	18	0	49	4	19.1	100.3	8.1833	51.8105
2022	12	18	0	59	4	19.89	102.8	8.1833	53.464
2022	12	18	1	9	4	19.11	103.3	8.1833	51.2593
2022	12	18	1	19	4	18.81	98.6	8.1833	51.2593
2022	12	18	1	29	4	18.12	103.7	8.1833	48.5034
2022	12	18	1	39	4	18.82	103.5	8.1833	50.4326
2022	12	18	1	49	4	19.93	101.9	8.1833	53.7396
2022	12	18	1	59	4	18.39	103.2	8.1833	49.3302
2022	12	18	2	9	4	18.41	104.8	8.1833	49.0546
2022	12	18	2	19	4	18.59	105.6	8.1833	49.3302
2022	12	18	2	29	4	18.97	104	8.1833	50.7082
2022	12	18	2	39	4	17.98	105.8	8.1894	47.7137
2022	12	18	2	49	4	18.17	104.3	8.1833	48.5035
2022	12	18	2	59	4	18.12	105	8.1894	48.2653
2022	12	18	3	9	4	18.98	106.5	8.1894	50.196
2022	12	18	3	19	4	18.65	104	8.1894	49.9202
2022	12	18	3	29	4	18.63	103.7	8.1894	49.9202
2022	12	18	3	39	4	17.8	103.6	8.1894	47.7137
2022	12	18	3	49	4	18.78	105.4	8.1894	49.9202
2022	12	18	3	59	4	18.19	103.3	8.1894	48.817
2022	12	18	4	9	4	17.97	103.2	8.1955	48.3028
2022	12	18	4	19	4	18.29	104.6	8.1955	48.8549
2022	12	18	4	29	4	18.63	107.2	8.1894	49.0928
2022	12	18	4	39	4	17.85	104.3	8.1955	47.7508
2022	12	18	4	49	4	17.69	106.1	8.1955	46.9227
2022	12	18	4	59	4	18.53	105	8.1955	49.4069
2022	12	18	5	9	4	18.22	107.2	8.1955	48.0268
2022	12	18	5	19	4	18.44	108.3	8.1955	48.3028
2022	12	18	5	29	4	18.63	107.2	8.1955	49.1309
2022	12	18	5	39	4	17.08	108.4	8.1955	44.7146
2022	12	18	5	49	4	18.59	105.6	8.1955	49.4069
2022	12	18	5	59	4	19.09	105.5	8.1955	50.787
2022	12	18	6	9	4	17.18	106.2	8.1955	45.5427
2022	12	18	6	19	4	17.69	106.1	8.1955	46.9227
2022	12	18	6	29	4	18.7	104.6	8.1955	49.9589
2022	12	18	6	39	4	17.85	104.3	8.1955	47.7508
2022	12	18	6	49	4	18.45	106.4	8.1955	48.8549
2022	12	18	6	59	4	18.09	107	8.2016	47.7878
2022	12	18	7	9	4	19.04	104.9	8.2016	50.8264
2022	12	18	7	19	4	18.92	106.9	8.1955	49.9589
2022	12	18	7	29	4	18.74	106.1	8.1955	49.6829
2022	12	18	7	39	4	18.47	107.7	8.1955	48.5788
2022	12	18	7	49	4	18.45	106.4	8.2016	48.8928
2022	12	18	7	59	4	18.26	106.5	8.2016	48.3403

## Reinhackle (0365)

Year	Month	Day	Hour	Minute	Second	Speed	Direction	Area	Flow
2022	12	18	8	9	4	18.39	105.8	8.2016	48.8927
2022	12	18	8	19	4	17.74	107.7	8.2016	46.6829
2022	12	18	8	29	4	18.06	106.7	8.2016	47.7878
2022	12	18	8	39	4	18.15	107.6	8.2016	47.7878
2022	12	18	8	49	4	19.18	104.2	8.2016	51.3788
2022	12	18	8	59	4	19.11	106.7	8.2016	50.5501
2022	12	18	9	9	4	18.58	103.1	8.2016	49.9977
2022	12	18	9	19	4	19.27	106.3	8.2016	51.1025
2022	12	18	9	29	4	18.51	107	8.2016	48.8927
2022	12	18	9	39	4	18.94	105	8.2016	50.55
2022	12	18	9	49	4	18.26	104.3	8.2016	48.8926
2022	12	18	9	59	4	18.77	104.2	8.2077	50.3127
2022	12	18	10	9	4	18.41	103.5	8.2016	49.445
2022	12	18	10	19	4	18.97	105.3	8.2016	50.5499
2022	12	18	10	29	4	19.8	107.3	8.2016	52.2073
2022	12	18	10	39	4	19.43	104.6	8.2016	51.931
2022	12	18	10	49	4	18.82	104.8	8.2016	50.2736
2022	12	18	10	59	4	18.6	106.9	8.2077	49.2068
2022	12	18	11	9	4	18.66	105.2	8.2016	49.7211
2022	12	18	11	19	4	18.82	107	8.2077	49.7596
2022	12	18	11	29	4	18.31	104.9	8.2016	48.8924
2022	12	18	11	39	4	18.58	104.3	8.2016	49.7211
2022	12	18	11	49	4	19.17	102.7	8.2016	51.6546
2022	12	18	11	59	4	18.29	103.3	8.2016	49.1686
2022	12	18	12	9	4	19.26	105	8.2016	51.3784
2022	12	18	12	19	4	18.86	106.3	8.2016	49.9972
2022	12	18	12	29	4	18.17	105.6	8.2016	48.3399
2022	12	18	12	39	4	19.4	106.5	8.2016	51.3784
2022	12	18	12	49	4	18.38	106.8	8.2016	48.6161
2022	12	18	12	59	4	18.87	105.4	8.2016	50.2734
2022	12	18	13	9	4	17.91	106.2	8.2016	47.5112
2022	12	18	13	19	4	18.61	105.9	8.2016	49.4448
2022	12	18	13	29	4	17.91	106.2	8.1955	47.4744
2022	12	18	13	39	4	17.84	106.6	8.2016	47.235
2022	12	18	13	49	4	18.68	105.5	8.1955	49.6825
2022	12	18	13	59	4	18.53	103.7	8.1955	49.6825
2022	12	18	14	9	4	18.09	107	8.1955	47.7504
2022	12	18	14	19	4	19.23	106.9	8.1955	50.7866
2022	12	18	14	29	4	18.59	105.6	8.1955	49.4065
2022	12	18	14	39	4	18.46	105.4	8.1955	49.1305
2022	12	18	14	49	4	17.97	104.5	8.1955	48.0265
2022	12	18	14	59	4	19.16	105.1	8.1894	51.023
2022	12	18	15	9	4	19.14	103.6	8.1955	51.3387
2022	12	18	15	19	4	18.77	101.4	8.1894	50.7473
2022	12	18	15	29	4	18.53	100.9	8.1894	50.1957
2022	12	18	15	39	4	18.82	104.8	8.1894	50.1957
2022	12	18	15	49	4	17.81	102.3	8.1894	47.9893
2022	12	18	15	59	4	19.39	107.4	8.1894	51.0231

## Reinhackle (0365)

Year	Month	Day	Hour	Minute	Second	Speed	Direction	Area	Flow
2022	12	18	16	9	4	18.86	106.3	8.1894	49.92
2022	12	18	16	19	4	18.45	106.4	8.1894	48.8168
2022	12	18	16	29	4	18.31	104.9	8.1894	48.8168
2022	12	18	16	39	4	18.53	105	8.1894	49.3684
2022	12	18	16	49	4	18.3	105.9	8.1894	48.541
2022	12	18	16	59	4	18.09	103.4	8.1894	48.541
2022	12	18	17	9	4	17.97	104.5	8.1833	47.9522
2022	12	18	17	19	4	17.68	107.1	8.1833	46.5742
2022	12	18	17	29	4	19.14	100.8	8.1833	51.8104
2022	12	18	17	39	4	19.34	102.2	8.1833	52.086
2022	12	18	17	49	4	18.97	105.3	8.1894	50.4717
2022	12	18	17	59	4	18.76	106.4	8.1833	49.6057
2022	12	18	18	9	4	18.2	102.1	8.1833	49.0546
2022	12	18	18	19	4	18.26	106.5	8.1833	48.2278
2022	12	18	18	29	4	19.14	104.8	8.1833	50.9837
2022	12	18	18	39	4	18.46	104.1	8.1833	49.3301
2022	12	18	18	49	4	19.97	106	8.1833	52.9128
2022	12	18	18	59	4	18.47	107.7	8.1833	48.5034
2022	12	18	19	9	4	18.63	103.7	8.1833	49.8813
2022	12	18	19	19	4	19.5	100	8.1894	52.9539
2022	12	18	19	29	4	19.06	101.2	8.1833	51.5349
2022	12	18	19	39	4	18.34	103.9	8.1833	49.0546
2022	12	18	19	49	4	17.73	101.1	8.1833	47.9522
2022	12	18	19	59	4	18.68	104.3	8.1833	49.8814
2022	12	18	20	9	4	18.1	102.1	8.1833	48.779
2022	12	18	20	19	4	18.6	103.4	8.1833	49.8814
2022	12	18	20	29	4	18.41	104.8	8.1894	49.0927
2022	12	18	20	39	4	18.58	104.3	8.1894	49.6443
2022	12	18	20	49	4	19.11	104.5	8.1894	51.0233
2022	12	18	20	59	4	18.53	103.7	8.1894	49.6443
2022	12	18	21	9	4	18.24	105.3	8.1894	48.5411
2022	12	18	21	19	4	18.87	105.4	8.1894	50.1959
2022	12	18	21	29	4	18.89	104.4	8.1894	50.4717
2022	12	18	21	39	4	19.04	104.9	8.1833	50.7081
2022	12	18	21	49	4	18.45	106.4	8.1894	48.8169
2022	12	18	21	59	4	20.25	104.6	8.1833	54.0152
2022	12	18	22	9	4	18.2	102.1	8.1894	49.0927
2022	12	18	22	19	4	18.32	106.2	8.1894	48.5411
2022	12	18	22	29	4	18.7	103.3	8.1894	50.1959
2022	12	18	22	39	4	19.19	98.1	8.1894	52.4024
2022	12	18	22	49	4	18.64	99.3	8.1894	50.7475
2022	12	18	22	59	4	19.09	98.1	8.1894	52.1266
2022	12	18	23	9	4	19.56	99.4	8.1894	53.2298
2022	12	18	23	19	4	18.56	102.8	8.1894	49.9201
2022	12	18	23	29	4	19.28	101.4	8.1894	52.1266
2022	12	18	23	39	4	18.19	103.3	8.1955	48.8548
2022	12	18	23	49	4	18.46	105.4	8.1955	49.1309
2022	12	18	23	59	4	18.6	104.6	8.1955	49.6829

## Reinhackle (0365)

Year	Month	Day	Hour	Minute	Second	Speed	Direction	Area	Flow
2022	12	19	0	9	4	18.46	104.1	8.1894	49.3685
2022	12	19	0	19	4	18.46	104.1	8.1955	49.4069
2022	12	19	0	29	4	18.48	104.4	8.1955	49.4069
2022	12	19	0	39	4	18.39	105.8	8.1955	48.8548
2022	12	19	0	49	4	18.63	102.4	8.1955	50.2349
2022	12	19	0	59	4	18.31	104.9	8.1955	48.8549
2022	12	19	1	9	4	18.24	105.3	8.1955	48.5788
2022	12	19	1	19	4	17.39	108.4	8.1955	45.5427
2022	12	19	1	29	4	18.15	108.6	8.1955	47.4748
2022	12	19	1	39	4	17.56	110	8.1955	45.5427
2022	12	19	1	49	4	17.65	108.8	8.1955	46.0947
2022	12	19	1	59	4	17.91	110.3	8.1955	46.3707
2022	12	19	2	9	4	17.9	112	8.1955	45.8187
2022	12	19	2	19	4	17.55	111.7	8.1955	44.9906
2022	12	19	2	29	4	16.94	105.8	8.1955	44.9906
2022	12	19	2	39	4	19.55	104.8	8.1955	52.167
2022	12	19	2	49	4	17.22	116.6	8.1955	42.5065
2022	12	19	2	59	4	17.74	107.7	8.1955	46.6467
2022	12	19	3	9	4	18.63	107.2	8.1955	49.1309
2022	12	19	3	19	4	17.07	111.3	8.1955	43.8866
2022	12	19	3	29	4	16.77	117.3	8.1955	41.1264
2022	12	19	3	39	4	19.23	103.5	8.2077	51.6951
2022	12	19	3	49	4	19.01	108.7	8.2198	49.8371
2022	12	19	3	59	4	17.8	103.6	8.2259	47.936
2022	12	19	4	9	4	18.7	104.6	8.2259	50.1527
2022	12	19	4	19	4	18.36	104.2	8.2016	49.169
2022	12	19	4	29	4	16.64	120.7	8.2016	39.5009
2022	12	19	4	39	4	18.78	102.9	8.2016	50.5501
2022	12	19	4	49	4	20.19	95.4	8.2016	55.5223
2022	12	19	4	59	4	17.65	106.8	8.2016	46.6829
2022	12	19	5	9	4	19.12	105.8	8.2077	50.8658
2022	12	19	5	19	4	16.19	117.2	8.2077	39.808
2022	12	19	5	29	4	17.87	110	8.2198	46.5146
2022	12	19	5	39	4	19.72	104.4	8.2198	52.8827
2022	12	19	5	49	4	18.45	106.4	8.2137	48.9686
2022	12	19	5	59	4	18.12	102.4	8.2198	49.0065
2022	12	19	6	9	4	17.28	110.3	8.2259	44.8881
2022	12	19	6	19	4	17.12	110.9	8.2198	44.2996
2022	12	19	6	29	4	19.24	100.8	8.2198	52.3289
2022	12	19	6	39	4	19.34	96.8	8.2137	53.1184
2022	12	19	6	49	4	17.64	105.5	8.2198	47.0684
2022	12	19	6	59	4	18.58	104.3	8.2259	49.8756
2022	12	19	7	9	4	19.42	98.6	8.2259	53.2007
2022	12	19	7	19	4	18.12	107.3	8.2259	47.936
2022	12	19	7	29	4	16.15	118.5	8.2259	39.3463
2022	12	19	7	39	4	18.12	107.3	8.2259	47.936
2022	12	19	7	49	4	18.1	100.5	8.2198	49.2834
2022	12	19	7	59	4	18.69	101.7	8.2198	50.6677

## Reinhackle (0365)

Year	Month	Day	Hour	Minute	Second	Speed	Direction	Area	Flow
2022	12	19	8	9	4	19.7	102.9	8.2137	53.1184
2022	12	19	8	19	4	19.24	100.8	8.2077	52.248
2022	12	19	8	29	4	19.07	105.2	8.2198	50.9446
2022	12	19	8	39	4	19.55	104.8	8.2198	52.3289
2022	12	19	8	49	4	18.92	98.8	8.2137	51.7351
2022	12	19	8	59	4	20.16	104.7	8.2198	53.9902
2022	12	19	9	9	4	17.46	108	8.2198	45.9608
2022	12	19	9	19	4	18.97	108.4	8.2016	49.7214
2022	12	19	9	29	4	18.76	107.4	8.2198	49.5601
2022	12	19	9	39	4	18.51	107	8.2198	49.0063
2022	12	19	9	49	4	17.46	108	8.2137	45.9252
2022	12	19	9	59	4	18.39	105.8	8.2259	49.0442
2022	12	19	10	9	4	18.24	105.3	8.232	48.8048
2022	12	19	10	19	4	19.07	102.7	8.232	51.5777
2022	12	19	10	29	4	18.04	104.1	8.2137	48.415
2022	12	19	10	39	4	20.06	99.2	8.2198	54.8205
2022	12	19	10	49	4	18.19	103.3	8.2137	48.9683
2022	12	19	10	59	4	19.67	103.8	8.2137	52.8414
2022	12	19	11	9	4	18.6	103.4	8.2259	50.1523
2022	12	19	11	19	4	18.88	109.5	8.2137	49.2448
2022	12	19	11	29	4	20.53	101.8	8.2259	55.694
2022	12	19	11	39	4	19.57	103.9	8.2198	52.6054
2022	12	19	11	49	4	19.74	99	8.2198	53.9897
2022	12	19	11	59	4	17.81	112.1	8.2259	45.719
2022	12	19	12	9	4	19.38	104	8.2259	52.0919
2022	12	19	12	19	4	18.29	103.3	8.2259	49.321
2022	12	19	12	29	4	18.66	102.7	8.2381	50.5073
2022	12	19	12	39	4	17.58	108.2	8.2259	46.2732
2022	12	19	12	49	4	17.63	104.1	8.2259	47.3815
2022	12	19	12	59	4	15.36	102.4	8.232	41.5948
2022	12	19	13	9	4	19.6	104.2	8.232	52.6868
2022	12	19	13	19	4	20.55	99	8.232	56.2916
2022	12	19	13	29	4	19.16	103.9	8.2381	51.6174
2022	12	19	13	39	4	18.08	105.7	8.232	48.25
2022	12	19	13	49	4	18.38	104.5	8.2381	49.3973
2022	12	19	13	59	4	19.07	102.7	8.232	51.5776
2022	12	19	14	9	4	15.79	115.1	8.232	39.6538
2022	12	19	14	19	4	17.68	107.1	8.2259	46.8274
2022	12	19	14	29	4	19.56	102.4	8.232	52.9641
2022	12	19	14	39	4	18.03	107.4	8.2259	47.6587
2022	12	19	14	49	4	18	104.8	8.2198	48.1756
2022	12	19	14	59	4	18.46	104.1	8.2259	49.5983
2022	12	19	15	9	4	18.49	105.7	8.2259	49.3212
2022	12	19	15	19	4	18.09	100.2	8.2198	49.2831
2022	12	19	15	29	4	18.36	101.3	8.2137	49.7983
2022	12	19	15	39	4	18.46	104.1	8.2077	49.4834
2022	12	19	15	49	4	20.04	102.1	8.2016	54.1409
2022	12	19	15	59	4	17.72	106.4	8.1955	46.9226



## Reinhackle (0365)

Year	Month	Day	Hour	Minute	Second	Speed	Direction	Area	Flow
2022	12	19	16	9	4	18.04	106.4	8.1955	47.7506
2022	12	19	16	19	4	18.03	109.4	8.1955	46.9226
2022	12	19	16	29	4	18.45	101.2	8.1955	49.9588
2022	12	19	16	39	4	18.7	104.6	8.1955	49.9588
2022	12	19	16	49	4	19.06	104	8.1955	51.0629
2022	12	19	16	59	4	18.51	107	8.1955	48.8548
2022	12	19	17	9	4	16.92	110	8.1955	43.8865
2022	12	19	17	19	4	18.58	104.3	8.1955	49.6828
2022	12	19	17	29	4	17.75	112.5	8.1955	45.2666
2022	12	19	17	39	4	17.6	106.2	8.1955	46.6467
2022	12	19	17	49	4	16.9	122.2	8.1955	39.4703
2022	12	19	17	59	4	17.15	113.7	8.1955	43.3345
2022	12	19	18	9	4	17.31	106.4	8.1894	45.7831
2022	12	19	18	19	4	16.98	108.5	8.1955	44.4385
2022	12	19	18	29	4	17.36	118.2	8.1955	42.2304
2022	12	19	18	39	4	16.94	112.9	8.1955	43.0585
2022	12	19	18	49	4	17.62	106.5	8.1894	46.6105
2022	12	19	18	59	4	16.94	111.1	8.1955	43.6105
2022	12	19	19	9	4	20.02	101.8	8.1894	54.0571
2022	12	19	19	19	4	18.67	97.7	8.1955	51.0629
2022	12	19	19	29	4	17.49	98.5	8.1955	47.7508
2022	12	19	19	39	4	18.26	99.8	8.1955	49.6829
2022	12	19	19	49	4	19.76	99.3	8.1955	53.8231
2022	12	19	19	59	4	18.34	105.2	8.1955	48.8548
2022	12	19	20	9	4	22.11	91.6	8.1955	60.9995
2022	12	19	20	19	4	17.97	103.2	8.1955	48.3028
2022	12	19	20	29	4	20	95.7	8.1955	54.9272
2022	12	19	20	39	4	17.49	104.9	8.1955	46.6467
2022	12	19	20	49	4	18.53	105	8.1955	49.4068
2022	12	19	20	59	4	19.11	104.5	8.1955	51.063
2022	12	19	21	9	4	18.39	105.8	8.1955	48.8548
2022	12	19	21	19	4	19.36	102.5	8.1955	52.167
2022	12	19	21	29	4	15.83	117.1	8.1955	38.9182
2022	12	19	21	39	4	19.31	104.4	8.1955	51.615
2022	12	19	21	49	4	18.41	103.5	8.1955	49.4068
2022	12	19	21	59	4	18.46	104.1	8.1955	49.4068
2022	12	19	22	9	4	18.34	107.4	8.1955	48.3028
2022	12	19	22	19	4	18.77	101.4	8.1955	50.7869
2022	12	19	22	29	4	19.69	97.9	8.1955	53.8231
2022	12	19	22	39	4	19.47	97.7	8.1955	53.2711
2022	12	19	22	49	4	18.68	98	8.1955	51.063
2022	12	19	22	59	4	18.89	98.2	8.1955	51.615
2022	12	19	23	9	4	15.9	119.8	8.1955	38.0902
2022	12	19	23	19	4	19.68	99.7	8.1955	53.5471
2022	12	19	23	29	4	18.13	99.2	8.1955	49.4069
2022	12	19	23	39	4	19.24	96.9	8.2016	52.76
2022	12	19	23	49	4	18.68	98	8.2077	51.1422
2022	12	19	23	59	4	16.1	116.6	8.2077	39.808

## Reinhackle (0365)

Year	Month	Day	Hour	Minute	Second	Speed	Direction	Area	Flow
2022	12	20	0	9	4	19.05	97.2	8.2077	52.248
2022	12	20	0	19	4	18.81	100.4	8.2137	51.1818
2022	12	20	0	29	4	18.24	105.3	8.2077	48.6542
2022	12	20	0	39	4	17.91	102.3	8.2077	48.3778
2022	12	20	0	49	4	18.2	105.9	8.2137	48.4152
2022	12	20	0	59	4	18.77	99.8	8.2137	51.1818
2022	12	20	1	9	4	18.25	99.5	8.2137	49.7985
2022	12	20	1	19	4	19.52	100.3	8.2137	53.1184
2022	12	20	1	29	4	18.94	99.1	8.2198	51.7752
2022	12	20	1	39	4	17.81	100.7	8.2198	48.4527
2022	12	20	1	49	4	18.59	101.8	8.2198	50.3908
2022	12	20	1	59	4	19.55	107	8.2198	51.7752
2022	12	20	2	9	4	19.26	101.1	8.2198	52.3289
2022	12	20	2	19	4	19.63	102.1	8.2137	53.1184
2022	12	20	2	29	4	18.85	101	8.2137	51.1818
2022	12	20	2	39	4	18.26	104.3	8.2137	48.9685
2022	12	20	2	49	4	18.72	108	8.2077	49.2071
2022	12	20	2	59	4	18.75	102.6	8.2077	50.5893
2022	12	20	3	9	4	18.05	105.4	8.2077	48.1013
2022	12	20	3	19	4	18.01	106.1	8.2137	47.8619
2022	12	20	3	29	4	18.68	104.3	8.2077	50.0364
2022	12	20	3	39	4	18.79	107.7	8.2137	49.5219
2022	12	20	3	49	4	18.75	102.6	8.2198	50.6677
2022	12	20	3	59	4	18.48	110.6	8.2198	47.899
2022	12	20	4	9	4	19.34	102.2	8.2137	52.2884
2022	12	20	4	19	4	17.25	105.8	8.2137	45.9253
2022	12	20	4	29	4	19.95	100.7	8.2198	54.2671
2022	12	20	4	39	4	17.93	107.5	8.2137	47.3086
2022	12	20	4	49	4	18.07	104.4	8.2137	48.4152
2022	12	20	4	59	4	18.01	106.1	8.2259	47.936
2022	12	20	5	9	4	17.84	106.6	8.2137	47.3086
2022	12	20	5	19	4	19.38	105.3	8.2137	51.7351
2022	12	20	5	29	4	21.5	95.6	8.2137	59.2049
2022	12	20	5	39	4	19.02	103.4	8.2198	51.2215
2022	12	20	5	49	4	18.52	110.9	8.2198	47.899
2022	12	20	5	59	4	17.16	111.2	8.2137	44.2654
2022	12	20	6	9	4	18.76	99.5	8.2137	51.1818
2022	12	20	6	19	4	18.06	106.7	8.2198	47.899
2022	12	20	6	29	4	20.85	101.9	8.2198	56.482
2022	12	20	6	39	4	17.59	110.3	8.2137	45.6487
2022	12	20	6	49	4	19.07	105.2	8.2137	50.9052
2022	12	20	6	59	4	19.68	99.7	8.2137	53.6718
2022	12	20	7	9	4	19.24	102.3	8.2077	51.9715
2022	12	20	7	19	4	18.85	102.6	8.2259	50.984
2022	12	20	7	29	4	20.93	96.3	8.2137	57.545
2022	12	20	7	39	4	20.17	99.4	8.2198	55.0977
2022	12	20	7	49	4	18.6	107.9	8.2137	48.9686
2022	12	20	7	59	4	17.07	111.3	8.2077	43.9547

## Reinhackle (0365)

Year	Month	Day	Hour	Minute	Second	Speed	Direction	Area	Flow
2022	12	20	8	9	4	17.31	114.9	8.2259	43.5026
2022	12	20	8	19	4	17.49	116.9	8.2198	43.1921
2022	12	20	8	29	4	18.74	106.1	8.2137	49.7985
2022	12	20	8	39	4	18.66	105.2	8.2198	49.8371
2022	12	20	8	49	4	19	101.8	8.2198	51.4983
2022	12	20	8	59	4	11.4	123.6	8.2259	26.3232
2022	12	20	9	9	4	19.79	99.9	8.2259	54.0319
2022	12	20	9	19	4	18.77	99.8	8.2259	51.261
2022	12	20	9	29	4	18.31	108.1	8.2198	48.1757
2022	12	20	9	39	4	18.49	105.7	8.2259	49.3213
2022	12	20	9	49	4	20.85	94.1	8.2259	57.6339
2022	12	20	9	59	4	19.83	98.7	8.2259	54.3089
2022	12	20	10	9	4	17.68	109.2	8.2198	46.2376
2022	12	20	10	19	4	19.12	102.1	8.2137	51.735
2022	12	20	10	29	4	19.67	101.1	8.2137	53.395
2022	12	20	10	39	4	17.93	107.5	8.2198	47.345
2022	12	20	10	49	4	19.26	102.6	8.2198	52.0517
2022	12	20	10	59	4	17.27	104.8	8.2259	46.2732
2022	12	20	11	9	4	17.87	110	8.2198	46.5142
2022	12	20	11	19	4	13.16	137.5	8.2198	24.6415
2022	12	20	11	29	4	19.93	100.4	8.2381	54.3926
2022	12	20	11	39	4	20.11	100	8.2381	54.9476
2022	12	20	11	49	4	18.89	104.4	8.232	50.7457
2022	12	20	11	59	4	19.23	104.8	8.2381	51.6175
2022	12	20	12	9	4	19.34	105.9	8.232	51.5776
2022	12	20	12	19	4	18.54	106.3	8.2442	49.4355
2022	12	20	12	29	4	20.22	96.2	8.2869	56.1246
2022	12	20	12	39	4	19.86	103.7	8.2686	53.7667
2022	12	20	12	49	4	18.59	101.8	8.2442	50.5464
2022	12	20	12	59	4	18.97	104	8.2869	51.3777
2022	12	20	13	9	4	18.91	107.9	8.2442	49.9909
2022	12	20	13	19	4	19.45	103.7	8.2503	52.5309
2022	12	20	13	29	4	17.93	109.5	8.2625	47.0445
2022	12	20	13	39	4	18.06	107.7	8.2747	47.9533
2022	12	20	13	49	4	15.07	133.1	8.2686	30.6442
2022	12	20	13	59	4	16.62	111.2	8.2625	43.1473
2022	12	20	14	9	4	20.56	94.5	8.2686	57.1097
2022	12	20	14	19	4	17.9	107.2	8.2686	47.6379
2022	12	20	14	29	4	19.46	102.5	8.2564	52.8496
2022	12	20	14	39	4	19.55	100.9	8.2686	53.4882
2022	12	20	14	49	4	19.34	102.2	8.2625	52.6119
2022	12	20	14	59	4	18.8	104.5	8.2625	50.6634
2022	12	20	15	9	4	18.42	100.6	8.2747	50.4626
2022	12	20	15	19	4	19.62	96.4	8.2503	54.1987
2022	12	20	15	29	4	18.21	103.7	8.232	49.0821
2022	12	20	15	39	4	16.82	116.9	8.2137	41.4986
2022	12	20	15	49	4	17.97	103.2	8.2077	48.3776
2022	12	20	15	59	4	17.71	108.4	8.2077	46.4425

## Reinhackle (0365)

Year	Month	Day	Hour	Minute	Second	Speed	Direction	Area	Flow
2022	12	20	16	9	4	15.81	128.3	8.2077	34.279
2022	12	20	16	19	4	19.23	103.5	8.2077	51.695
2022	12	20	16	29	4	18.99	103.1	8.2077	51.1421
2022	12	20	16	39	4	18.83	106	8.2016	49.9975
2022	12	20	16	49	4	19.1	100.3	8.2077	51.9714
2022	12	20	16	59	4	19.48	102.8	8.2077	52.5243
2022	12	20	17	9	4	19.24	102.3	8.2016	51.9312
2022	12	20	17	19	4	17.76	103	8.2016	47.7877
2022	12	20	17	29	4	18.12	107.3	8.2016	47.7877
2022	12	20	17	39	4	18.85	102.6	8.2016	50.8263
2022	12	20	17	49	4	19.01	107.8	8.2016	49.9976
2022	12	20	17	59	4	19.05	110.9	8.2077	49.207
2022	12	20	18	9	4	16.51	125.1	8.2016	37.291
2022	12	20	18	19	4	15.02	128.2	8.2016	32.5951
2022	12	20	18	29	4	18.58	104.3	8.2016	49.7214
2022	12	20	18	39	4	18.12	107.3	8.2016	47.7878
2022	12	20	18	49	4	19.31	103.2	8.2016	51.9312
2022	12	20	18	59	4	17.14	109.1	8.2016	44.7492
2022	12	20	19	9	4	20.71	101.4	8.2016	56.0747
2022	12	20	19	19	4	18.44	109.3	8.2016	48.064
2022	12	20	19	29	4	18.15	108.6	8.2016	47.5115
2022	12	20	19	39	4	18.6	104.6	8.2016	49.7214
2022	12	20	19	49	4	19.79	101.4	8.2077	53.6302
2022	12	20	19	59	4	18.3	105.9	8.2077	48.6542
2022	12	20	20	9	4	17.76	105.7	8.2016	47.2353
2022	12	20	20	19	4	17.58	108.2	8.2016	46.1304
2022	12	20	20	29	4	19.05	106.2	8.2016	50.5501
2022	12	20	20	39	4	16.48	124.4	8.2016	37.5673
2022	12	20	20	49	4	19.23	104.8	8.2016	51.3788
2022	12	20	20	59	4	17.07	125.5	8.2016	38.396
2022	12	20	21	9	4	18.24	111.2	8.2077	46.9955
2022	12	20	21	19	4	18.34	109.4	8.2077	47.8249
2022	12	20	21	29	4	18.09	104.7	8.2077	48.3778
2022	12	20	21	39	4	19.14	100.8	8.2137	52.0118
2022	12	20	21	49	4	18.56	102.8	8.2198	50.1139
2022	12	20	21	59	4	18.69	101.7	8.2137	50.6285
2022	12	20	22	9	4	18.78	98	8.2259	51.5382
2022	12	20	22	19	4	18.58	98	8.2259	50.984
2022	12	20	22	29	4	19.28	101.4	8.2259	52.3694
2022	12	20	22	39	4	19.56	102.4	8.2198	52.8827
2022	12	20	22	49	4	19.97	97.5	8.2259	54.8632
2022	12	20	22	59	4	18.85	103.8	8.232	50.7461
2022	12	20	23	9	4	17.9	109.2	8.2259	46.8277
2022	12	20	23	19	4	18.44	100.9	8.2198	50.114
2022	12	20	23	29	4	19.1	100.3	8.2259	52.0923
2022	12	20	23	39	4	18.73	100.8	8.2198	50.9446
2022	12	20	23	49	4	19.95	100.7	8.232	54.351
2022	12	20	23	59	4	16.3	111.2	8.232	42.1498

## Reinhackle (0365)

Year	Month	Day	Hour	Minute	Second	Speed	Direction	Area	Flow
2022	12	21	0	9	4	16.85	113.1	8.232	42.9817
2022	12	21	0	19	4	19.55	100.9	8.232	53.2418
2022	12	21	0	29	4	19.52	100.3	8.2259	53.2007
2022	12	21	0	39	4	18.28	101.7	8.2198	49.5602
2022	12	21	0	49	4	18.63	99	8.2198	50.9446
2022	12	21	0	59	4	18.48	103.1	8.2259	49.8756
2022	12	21	1	9	4	19.2	100.2	8.2198	52.3289
2022	12	21	1	19	4	16.43	105.9	8.2137	43.7121
2022	12	21	1	29	4	18.74	106.1	8.2137	49.7985
2022	12	21	1	39	4	13.84	113.4	8.2198	35.1628
2022	12	21	1	49	4	20.11	104.1	8.2259	54.0319
2022	12	21	1	59	4	18.09	98.3	8.2198	49.5602
2022	12	21	2	9	4	19.34	102.2	8.2137	52.2885
2022	12	21	2	19	4	15.63	106.3	8.2137	41.4988
2022	12	21	2	29	4	19.67	103.8	8.2077	52.8009
2022	12	21	2	39	4	18.82	104.8	8.2016	50.2739
2022	12	21	2	49	4	19.44	102.2	8.2016	52.4837
2022	12	21	2	59	4	19.62	104.5	8.1955	52.4431
2022	12	21	3	9	4	18.87	101.3	8.1955	51.063
2022	12	21	3	19	4	19.19	102.9	8.1955	51.615
2022	12	21	3	29	4	19.4	98.3	8.1894	52.954
2022	12	21	3	39	4	19.68	99.7	8.1955	53.5471
2022	12	21	3	49	4	20.01	105.4	8.2016	53.3124
2022	12	21	3	59	4	19.82	103.1	8.2016	53.3124
2022	12	21	4	9	4	20.11	102.9	8.2077	54.1831
2022	12	21	4	19	4	18.13	110.3	8.2137	47.032
2022	12	21	4	29	4	19.16	103.9	8.2077	51.4187
2022	12	21	4	39	4	19.95	100.7	8.1955	54.0991
2022	12	21	4	49	4	19.24	100.8	8.2016	52.2075
2022	12	21	4	59	4	19.61	100.3	8.2016	53.3124
2022	12	21	5	9	4	18.79	100.1	8.2077	51.1422
2022	12	21	5	19	4	19.26	105	8.2016	51.3788
2022	12	21	5	29	4	18.89	106.6	8.2077	50.0364
2022	12	21	5	39	4	19.08	101.5	8.2077	51.6951
2022	12	21	5	49	4	19.31	104.4	8.2137	51.7352
2022	12	21	5	59	4	20.87	94.7	8.2077	57.5004
2022	12	21	6	9	4	19.4	100.1	8.2198	52.8827
2022	12	21	6	19	4	20.28	97.7	8.2077	55.5653
2022	12	21	6	29	4	18	104.8	8.2198	48.1759
2022	12	21	6	39	4	18.24	104	8.2137	48.9686
2022	12	21	6	49	4	19.41	103.1	8.232	52.4099
2022	12	21	6	59	4	19.04	99.1	8.2259	52.0923
2022	12	21	7	9	4	19.23	96.6	8.2259	52.9236
2022	12	21	7	19	4	17.61	103.8	8.2198	47.3452
2022	12	21	7	29	4	17.98	101.9	8.2198	48.7296
2022	12	21	7	39	4	19.98	101.3	8.2259	54.309
2022	12	21	7	49	4	19.7	99.9	8.2137	53.6718
2022	12	21	7	59	4	18.85	102.6	8.2198	50.9446

## Reinhackle (0365)

Year	Month	Day	Hour	Minute	Second	Speed	Direction	Area	Flow
2022	12	21	8	9	4	20.47	97.3	8.2198	56.2052
2022	12	21	8	19	4	20.52	100.1	8.2198	55.9283
2022	12	21	8	29	4	19.95	100.7	8.2259	54.309
2022	12	21	8	39	4	20.22	98.5	8.2198	55.3745
2022	12	21	8	49	4	18.96	106.2	8.2198	50.3908
2022	12	21	8	59	4	19.72	103.2	8.2259	53.2007
2022	12	21	9	9	4	18.54	102.5	8.2259	50.1527
2022	12	21	9	19	4	19.45	104.9	8.2198	52.052
2022	12	21	9	29	4	19.61	100.3	8.2198	53.4364
2022	12	21	9	39	4	19.23	103.5	8.2198	51.7751
2022	12	21	9	49	4	19.63	102.1	8.2259	53.2006
2022	12	21	9	59	4	18.29	103.3	8.2198	49.2832
2022	12	21	10	9	4	18.48	104.4	8.2198	49.56
2022	12	21	10	19	4	18.97	102.8	8.2259	51.2608
2022	12	21	10	29	4	18.67	106.5	8.2259	49.5983
2022	12	21	10	39	4	18.9	105.7	8.2259	50.4295
2022	12	21	10	49	4	19.81	91.4	8.2259	54.8629
2022	12	21	10	59	4	19.03	102.1	8.2442	51.6573
2022	12	21	11	9	4	20.14	100.6	8.2442	54.99
2022	12	21	11	19	4	19.06	101.2	8.2259	51.8149
2022	12	21	11	29	4	18.12	108.3	8.2259	47.6586
2022	12	21	11	39	4	19.31	103.2	8.2137	52.0115
2022	12	21	11	49	4	19.43	103.4	8.2198	52.3286
2022	12	21	11	59	4	19.02	105.9	8.2137	50.6281
2022	12	21	12	9	4	20.3	99.9	8.2198	55.3741
2022	12	21	12	19	4	17.84	108.6	8.2198	46.7911
2022	12	21	12	29	4	19.02	103.4	8.2198	51.2211
2022	12	21	12	39	4	17.96	108.8	8.2198	47.068
2022	12	21	12	49	4	19.49	101.5	8.2259	52.9232
2022	12	21	12	59	4	19.82	104.3	8.2381	53.2825
2022	12	21	13	9	4	19.07	107.4	8.2259	50.4294
2022	12	21	13	19	4	17.27	108.2	8.2381	45.5122
2022	12	21	13	29	4	18.3	102	8.232	49.6365
2022	12	21	13	39	4	19.94	105.7	8.2442	53.3237
2022	12	21	13	49	4	19.18	104.2	8.2381	51.6175
2022	12	21	13	59	4	19.38	101.3	8.2564	52.8496
2022	12	21	14	9	4	16.37	116.1	8.2808	41.0149
2022	12	21	14	19	4	15.01	122.2	8.2686	35.3802
2022	12	21	14	29	4	18.28	107.8	8.2747	48.5109
2022	12	21	14	39	4	19.22	100.5	8.2808	52.7334
2022	12	21	14	49	4	18.7	103.3	8.2808	50.7803
2022	12	21	14	59	4	18.89	100.1	8.2869	51.9362
2022	12	21	15	9	4	20.32	98.5	8.2869	56.1247
2022	12	21	15	19	4	19.43	104.6	8.2808	52.4545
2022	12	21	15	29	4	17.14	114.5	8.2747	43.4926
2022	12	21	15	39	4	16.35	121.7	8.2686	38.7233
2022	12	21	15	49	4	17.81	102.3	8.2442	48.3247
2022	12	21	15	59	4	18.28	101.7	8.232	49.6367

## Reinhackle (0365)

Year	Month	Day	Hour	Minute	Second	Speed	Direction	Area	Flow
2022	12	21	16	9	4	16.18	127.7	8.2259	35.467
2022	12	21	16	19	4	19.36	105	8.2259	51.8151
2022	12	21	16	29	4	18.99	103.1	8.2259	51.261
2022	12	21	16	39	4	18.83	102.3	8.2259	50.9839
2022	12	21	16	49	4	19.02	104.6	8.2259	50.9839
2022	12	21	16	59	4	18.7	104.6	8.2259	50.1526
2022	12	21	17	9	4	18.6	107.9	8.2259	49.0443
2022	12	21	17	19	4	19.05	106.2	8.2259	50.7068
2022	12	21	17	29	4	18.93	102.2	8.2259	51.261
2022	12	21	17	39	4	20.4	99.9	8.2259	55.6944
2022	12	21	17	49	4	18.65	101.1	8.2259	50.7068
2022	12	21	17	59	4	19.36	101	8.2259	52.6464
2022	12	21	18	9	4	17.46	108	8.2259	45.9963
2022	12	21	18	19	4	17.83	104	8.2259	47.936
2022	12	21	18	29	4	19.63	100.6	8.2259	53.4777
2022	12	21	18	39	4	18.57	110.5	8.2259	48.2131
2022	12	21	18	49	4	18.77	111.2	8.2259	48.4901
2022	12	21	18	59	4	19.01	107.8	8.2259	50.1527
2022	12	21	19	9	4	19.36	102.5	8.2259	52.3694
2022	12	21	19	19	4	19.91	101.6	8.2259	54.0319
2022	12	21	19	29	4	17.93	109.5	8.2259	46.8276
2022	12	21	19	39	4	17.8	108.3	8.232	46.8638
2022	12	21	19	49	4	19.35	103.7	8.232	52.1325
2022	12	21	19	59	4	19.71	101.7	8.232	53.5191
2022	12	21	20	9	4	19.95	100.7	8.232	54.351
2022	12	21	20	19	4	19.09	100	8.2381	52.1728
2022	12	21	20	29	4	18.37	105.5	8.2442	49.1581
2022	12	21	20	39	4	18.19	103.3	8.2442	49.1581
2022	12	21	20	49	4	17.62	106.5	8.2503	46.9724
2022	12	21	20	59	4	19.2	107.6	8.2564	50.9029
2022	12	21	21	9	4	19.18	104.2	8.2625	51.7772
2022	12	21	21	19	4	19.36	102.5	8.2747	52.6933
2022	12	21	21	29	4	20.04	100.6	8.2747	54.9236
2022	12	21	21	39	4	18.48	104.4	8.2747	49.9052
2022	12	21	21	49	4	16.32	130	8.2747	34.85
2022	12	21	21	59	4	18.98	101.5	8.2747	51.8569
2022	12	21	22	9	4	19.43	98.9	8.2686	53.4885
2022	12	21	22	19	4	18.66	102.7	8.2686	50.7027
2022	12	21	22	29	4	19.23	104.8	8.2625	51.7772
2022	12	21	22	39	4	17.73	111.5	8.2686	45.9667
2022	12	21	22	49	4	18.74	99.2	8.2625	51.4988
2022	12	21	22	59	4	18.48	106.7	8.2625	49.2718
2022	12	21	23	9	4	19.11	104.5	8.2625	51.4988
2022	12	21	23	19	4	20.19	102.6	8.2564	54.7971
2022	12	21	23	29	4	19.07	105.2	8.2564	51.181
2022	12	21	23	39	4	17.64	102.8	8.2503	47.8063
2022	12	21	23	49	4	19.18	101.4	8.2564	52.2937
2022	12	21	23	59	4	19.31	103.2	8.2564	52.2937

## Reinhackle (0365)

Year	Month	Day	Hour	Minute	Second	Speed	Direction	Area	Flow
2022	12	22	0	9	4	19.06	104	8.2625	51.4988
2022	12	22	0	19	4	18.74	99.2	8.2381	51.3403
2022	12	22	0	29	4	18.21	108.2	8.2442	48.0472
2022	12	22	0	39	4	14.82	111.4	8.2625	38.4153
2022	12	22	0	49	4	19.56	102.4	8.2625	53.169
2022	12	22	0	59	4	19.44	100.7	8.2625	53.169
2022	12	22	1	9	4	19.77	103.8	8.2625	53.4474
2022	12	22	1	19	4	18.41	104.8	8.2564	49.5121
2022	12	22	1	29	4	16.91	96.5	8.2686	46.8025
2022	12	22	1	39	4	18.54	106.3	8.2564	49.5121
2022	12	22	1	49	4	20.14	98.9	8.2564	55.3534
2022	12	22	1	59	4	18.88	107.6	8.2442	49.9913
2022	12	22	2	9	4	18.26	104.3	8.2442	49.1581
2022	12	22	2	19	4	20.42	101.6	8.2564	55.6316
2022	12	22	2	29	4	18.97	104	8.2503	51.1416
2022	12	22	2	39	4	17.75	120.5	8.2625	42.5909
2022	12	22	2	49	4	20.18	103.8	8.2442	54.435
2022	12	22	2	59	4	17.71	105.1	8.232	47.4185
2022	12	22	3	9	4	20.19	99.7	8.2381	55.2255
2022	12	22	3	19	4	18.52	102.2	8.2381	50.2303
2022	12	22	3	29	4	19.62	103.3	8.232	52.9645
2022	12	22	3	39	4	18.96	106.2	8.2259	50.4298
2022	12	22	3	49	4	19.02	105.9	8.2381	50.7853
2022	12	22	3	59	4	18.75	102.6	8.2442	50.8245
2022	12	22	4	9	4	17.63	104.1	8.2259	47.3819
2022	12	22	4	19	4	16.34	114.2	8.2259	41.286
2022	12	22	4	29	4	12.73	122.8	8.2198	29.6254
2022	12	22	4	39	4	19.65	100.9	8.232	53.5191
2022	12	22	4	49	4	19.55	103.6	8.2259	52.6465
2022	12	22	4	59	4	18.36	104.2	8.2259	49.3215
2022	12	22	5	9	4	18.75	103.9	8.2259	50.4298
2022	12	22	5	19	4	19.24	99	8.2259	52.6465
2022	12	22	5	29	4	19.33	103.5	8.2198	52.0521
2022	12	22	5	39	4	19.95	100.7	8.2137	54.2251
2022	12	22	5	49	4	19.4	98.3	8.2198	53.1596
2022	12	22	5	59	4	18.98	101.5	8.2259	51.5382
2022	12	22	6	9	4	19.81	100.2	8.2198	53.9902
2022	12	22	6	19	4	18.77	104.2	8.2137	50.3518
2022	12	22	6	29	4	18.98	101.5	8.2198	51.4983
2022	12	22	6	39	4	18.71	102	8.2198	50.6677
2022	12	22	6	49	4	20.18	97.7	8.2198	55.3745
2022	12	22	6	59	4	19.91	100.1	8.2137	54.2251
2022	12	22	7	9	4	19.07	105.2	8.2198	50.9446
2022	12	22	7	19	4	17.65	107.8	8.2259	46.5506
2022	12	22	7	29	4	18.12	105	8.2198	48.4527
2022	12	22	7	39	4	17.8	108.3	8.2137	46.7553
2022	12	22	7	49	4	17.9	109.2	8.2077	46.7191
2022	12	22	7	59	4	19.79	99.9	8.2077	53.9067



## Reinhackle (0365)

Year	Month	Day	Hour	Minute	Second	Speed	Direction	Area	Flow
2022	12	22	8	9	4	17.4	107.4	8.2198	45.9609
2022	12	22	8	19	4	18.41	110	8.2259	47.936
2022	12	22	8	29	4	17.59	110.3	8.2137	45.6487
2022	12	22	8	39	4	18.66	109.4	8.2016	48.6165
2022	12	22	8	49	4	18.87	104.1	8.2137	50.6285
2022	12	22	8	59	4	19.23	104.8	8.2077	51.4186
2022	12	22	9	9	4	18.77	101.4	8.2016	50.8263
2022	12	22	9	19	4	21.49	101	8.2077	58.3297
2022	12	22	9	29	4	19.72	96.4	8.2137	54.225
2022	12	22	9	39	4	20.91	91.9	8.2137	57.8215
2022	12	22	9	49	4	20.11	96	8.2198	55.3744
2022	12	22	9	59	4	18.06	101.5	8.2077	48.9305
2022	12	22	10	9	4	19.38	104	8.2137	52.0117
2022	12	22	10	19	4	20.29	97.9	8.2077	55.5652
2022	12	22	10	29	4	20.24	98.8	8.2016	55.2459
2022	12	22	10	39	4	20.79	102.5	8.2016	56.0746
2022	12	22	10	49	4	18.7	106.8	8.2077	49.4834
2022	12	22	10	59	4	19.15	106.1	8.2077	50.8656
2022	12	22	11	9	4	19.36	102.5	8.2077	52.2478
2022	12	22	11	19	4	18.17	104.3	8.2077	48.654
2022	12	22	11	29	4	18.37	105.5	8.2077	48.9304
2022	12	22	11	39	4	20.14	98.9	8.2137	55.0548
2022	12	22	11	49	4	19.3	101.7	8.2198	52.3287
2022	12	22	11	59	4	18.3	105.9	8.2137	48.6917
2022	12	22	12	9	4	18.48	103.1	8.2137	49.7983
2022	12	22	12	19	4	19.94	98.9	8.2259	54.5859
2022	12	22	12	29	4	13.55	148.9	8.2137	19.366
2022	12	22	12	39	4	18.22	107.2	8.2137	48.1384
2022	12	22	12	49	4	19.88	99.6	8.2137	54.2249
2022	12	22	12	59	4	19.55	100.9	8.2137	53.1183
2022	12	22	13	9	4	18.42	106.1	8.2137	48.9684
2022	12	22	13	19	4	19.48	104	8.2137	52.2883
2022	12	22	13	29	4	19.57	101.2	8.2077	53.0772
2022	12	22	13	39	4	17.37	107.1	8.2077	45.8896
2022	12	22	13	49	4	18.3	105.9	8.2077	48.6541
2022	12	22	13	59	4	19.14	103.6	8.2077	51.4185
2022	12	22	14	9	4	19.56	106	8.2077	51.9714
2022	12	22	14	19	4	18.78	105.4	8.2077	50.0363
2022	12	22	14	29	4	18.21	103.7	8.2077	48.9304
2022	12	22	14	39	4	18.89	101.6	8.2077	51.142
2022	12	22	14	49	4	18.71	98.6	8.2077	51.142
2022	12	22	14	59	4	17.54	102.8	8.2137	47.3083
2022	12	22	15	9	4	18.69	101.7	8.2077	50.5891
2022	12	22	15	19	4	18.91	100.4	8.2077	51.4184
2022	12	22	15	29	4	18.42	100.6	8.2077	50.0363
2022	12	22	15	39	4	19.02	100.6	8.2077	51.6949
2022	12	22	15	49	4	19.48	105.2	8.2077	51.9714
2022	12	22	15	59	4	18.59	101.8	8.2077	50.3127

## Reinhackle (0365)

Year	Month	Day	Hour	Minute	Second	Speed	Direction	Area	Flow
2022	12	22	16	9	4	18.54	106.3	8.2077	49.2069
2022	12	22	16	19	4	19.23	103.5	8.2016	51.6549
2022	12	22	16	29	4	18	103.5	8.2016	48.3401
2022	12	22	16	39	4	18.65	104	8.2016	49.9975
2022	12	22	16	49	4	19.33	98.9	8.2077	52.8007
2022	12	22	16	59	4	18.22	100.8	8.2016	49.4451
2022	12	22	17	9	4	18.12	103.7	8.2016	48.6164
2022	12	22	17	19	4	18.58	103.1	8.2016	49.9975
2022	12	22	17	29	4	19.38	101.3	8.2016	52.4836
2022	12	22	17	39	4	18.37	105.5	8.2016	48.8926
2022	12	22	17	49	4	18.31	104.9	8.2016	48.8926
2022	12	22	17	59	4	17.83	104	8.2016	47.7877
2022	12	22	18	9	4	20.08	105	8.2016	53.5886
2022	12	22	18	19	4	18.28	101.7	8.2016	49.4451
2022	12	22	18	29	4	18.56	102.8	8.2016	49.9976
2022	12	22	18	39	4	18.24	105.3	8.2016	48.6164
2022	12	22	18	49	4	17.92	103.9	8.2016	48.064
2022	12	22	18	59	4	17.97	103.2	8.2016	48.3402
2022	12	22	19	9	4	17.88	104.6	8.2016	47.7878
2022	12	22	19	19	4	19.09	104.3	8.1955	51.0629
2022	12	22	19	29	4	19.43	103.4	8.1955	52.167
2022	12	22	19	39	4	17.98	101.9	8.1955	48.5788
2022	12	22	19	49	4	19.02	103.4	8.1955	51.0629
2022	12	22	19	59	4	19.02	104.6	8.1955	50.7869
2022	12	22	20	9	4	18.39	105.8	8.1955	48.8548
2022	12	22	20	19	4	18.05	105.4	8.1955	48.0267
2022	12	22	20	29	4	18.75	102.6	8.1955	50.5109
2022	12	22	20	39	4	18.87	104.1	8.1955	50.5109
2022	12	22	20	49	4	18.7	104.6	8.1894	49.9201
2022	12	22	20	59	4	19.19	102.9	8.1894	51.5749
2022	12	22	21	9	4	19.46	106.1	8.1894	51.5749
2022	12	22	21	19	4	18.68	105.5	8.1894	49.6443
2022	12	22	21	29	4	19.55	103.6	8.1894	52.4023
2022	12	22	21	39	4	18.83	106	8.1894	49.9201
2022	12	22	21	49	4	19.48	104	8.1894	52.1265
2022	12	22	21	59	4	18.73	104.9	8.1894	49.9201
2022	12	22	22	9	4	18.75	105.1	8.1894	49.9201
2022	12	22	22	19	4	18.85	102.6	8.1833	50.7081
2022	12	22	22	29	4	18.34	103.9	8.1894	49.0927
2022	12	22	22	39	4	18.48	106.7	8.1833	48.779
2022	12	22	22	49	4	19.22	105.7	8.1833	50.9837
2022	12	22	22	59	4	18.39	105.8	8.1833	48.779
2022	12	22	23	9	4	18.46	104.1	8.1833	49.3302
2022	12	22	23	19	4	19.2	100.2	8.1833	52.086
2022	12	22	23	29	4	19.33	98.9	8.1833	52.6372
2022	12	22	23	39	4	19.38	99.8	8.1833	52.6372
2022	12	22	23	49	4	19.01	98.5	8.1833	51.8104
2022	12	22	23	59	4	18.51	100.6	8.1772	50.1179

## Reinhackle (0365)

Year	Month	Day	Hour	Minute	Second	Speed	Direction	Area	Flow
2022	12	23	0	9	4	17.95	97.4	8.1772	49.0164
2022	12	23	0	19	4	18	98.6	8.1772	49.0164
2022	12	23	0	29	4	18.79	98.3	8.1772	51.2194
2022	12	23	0	39	4	18.54	99.3	8.1711	50.3541
2022	12	23	0	49	4	19.24	99	8.165	52.2396
2022	12	23	0	59	4	19.93	100.4	8.1711	53.9312
2022	12	23	1	9	4	19.22	100.5	8.165	51.9646
2022	12	23	1	19	4	18.71	98.6	8.1589	50.8252
2022	12	23	1	29	4	18.57	101.5	8.165	50.04
2022	12	23	1	39	4	18.81	100.4	8.1528	50.7856
2022	12	23	1	49	4	18.34	103.9	8.1528	48.864
2022	12	23	1	59	4	19.42	101.9	8.1528	52.1582
2022	12	23	2	9	4	18.6	104.6	8.1528	49.413
2022	12	23	2	19	4	19.24	106	8.1528	50.7856
2022	12	23	2	29	4	18.19	103.3	8.1528	48.5895
2022	12	23	2	39	4	19.05	106.2	8.1528	50.2366
2022	12	23	2	49	4	17.75	104.3	8.1528	47.2169
2022	12	23	2	59	4	17.83	105.3	8.1528	47.2169
2022	12	23	3	9	4	18.12	107.3	8.1528	47.4914
2022	12	23	3	19	4	19.45	103.7	8.1528	51.8837
2022	12	23	3	29	4	17.24	106.9	8.1467	45.2599
2022	12	23	3	39	4	18.78	105.4	8.1467	49.6488
2022	12	23	3	49	4	18.45	106.4	8.1467	48.5516
2022	12	23	3	59	4	18.37	105.5	8.1467	48.5516
2022	12	23	4	9	4	18.3	105.9	8.1467	48.2773
2022	12	23	4	19	4	18.36	104.2	8.1467	48.8259
2022	12	23	4	29	4	18.54	106.3	8.1467	48.8259
2022	12	23	4	39	4	18.49	105.7	8.1406	48.7878
2022	12	23	4	49	4	17.36	108.1	8.1467	45.2599
2022	12	23	4	59	4	18.7	104.6	8.1406	49.61
2022	12	23	5	9	4	18.12	105	8.1406	47.9655
2022	12	23	5	19	4	19.36	107.1	8.1406	50.7064
2022	12	23	5	29	4	18.96	106.2	8.1406	49.8841
2022	12	23	5	39	4	18.6	107.9	8.1406	48.5137
2022	12	23	5	49	4	19.43	104.6	8.1406	51.5287
2022	12	23	5	59	4	18.39	105.8	8.1406	48.5137
2022	12	23	6	9	4	18.13	106.3	8.1406	47.6914
2022	12	23	6	19	4	18.39	105.8	8.1406	48.5137
2022	12	23	6	29	4	18.86	106.3	8.1406	49.61
2022	12	23	6	39	4	17.57	105.9	8.1406	46.321
2022	12	23	6	49	4	17.36	108.1	8.1345	45.1893
2022	12	23	6	59	4	18.22	107.2	8.1345	47.6542
2022	12	23	7	9	4	18.05	102.8	8.1406	48.2396
2022	12	23	7	19	4	18.68	104.3	8.1406	49.61
2022	12	23	7	29	4	18.05	105.4	8.1345	47.6542
2022	12	23	7	39	4	17.82	106.3	8.1345	46.8326
2022	12	23	7	49	4	18.03	107.4	8.1345	47.1064
2022	12	23	7	59	4	18.31	104.9	8.1345	48.4758

## Reinhackle (0365)

Year	Month	Day	Hour	Minute	Second	Speed	Direction	Area	Flow
2022	12	23	8	9	4	18.99	103.1	8.1345	50.6668
2022	12	23	8	19	4	18.12	107.3	8.1345	47.3803
2022	12	23	8	29	4	18.95	102.5	8.1345	50.6668
2022	12	23	8	39	4	17.76	105.7	8.1345	46.8325
2022	12	23	8	49	4	18.89	104.4	8.1345	50.119
2022	12	23	8	59	4	18.56	108.5	8.1345	48.2019
2022	12	23	9	9	4	18.29	104.6	8.1345	48.4758
2022	12	23	9	19	4	18.05	105.4	8.1345	47.6541
2022	12	23	9	29	4	17.78	107	8.1345	46.5586
2022	12	23	9	39	4	18.17	105.6	8.1345	47.9279
2022	12	23	9	49	4	18.01	106.1	8.1345	47.3802
2022	12	23	9	59	4	18.04	104.1	8.1345	47.9279
2022	12	23	10	9	4	18.19	103.3	8.1345	48.4756
2022	12	23	10	19	4	17.82	106.3	8.1345	46.8323
2022	12	23	10	29	4	17.75	104.3	8.1345	47.1062
2022	12	23	10	39	4	17.8	105	8.1345	47.1062
2022	12	23	10	49	4	18.29	103.3	8.1345	48.7494
2022	12	23	10	59	4	17.32	105.4	8.1345	45.7367
2022	12	23	11	9	4	17.77	109	8.1345	46.0106
2022	12	23	11	19	4	17.65	109.9	8.1406	45.4984
2022	12	23	11	29	4	18.07	104.4	8.1406	47.9651
2022	12	23	11	39	4	18.01	106.1	8.1345	47.3799
2022	12	23	11	49	4	18.44	105.1	8.1345	48.7492
2022	12	23	11	59	4	19.21	104.5	8.1345	50.9402
2022	12	23	12	9	4	17.84	107.6	8.1345	46.5583
2022	12	23	12	19	4	19.2	108.5	8.1345	49.8447
2022	12	23	12	29	4	17.61	103.8	8.1345	46.8321
2022	12	23	12	39	4	17.43	106.7	8.1345	45.7366
2022	12	23	12	49	4	19.34	105.9	8.1345	50.9402
2022	12	23	12	59	4	18.59	105.6	8.1345	49.0231
2022	12	23	13	9	4	18.17	104.3	8.1345	48.2015
2022	12	23	13	19	4	18.82	107	8.1345	49.2969
2022	12	23	13	29	4	18.1	106	8.1345	47.6537
2022	12	23	13	39	4	18.32	106.2	8.1345	48.2015
2022	12	23	13	49	4	18.67	106.5	8.1284	48.9848
2022	12	23	13	59	4	18.96	106.2	8.1284	49.8058
2022	12	23	14	9	4	18.01	106.1	8.1284	47.3428
2022	12	23	14	19	4	17.75	106.7	8.1284	46.5219
2022	12	23	14	29	4	17.84	106.6	8.1284	46.7955
2022	12	23	14	39	4	18.46	97.5	8.1284	50.0794
2022	12	23	14	49	4	18.41	98.7	8.1223	49.7668
2022	12	23	14	59	4	18.44	100.9	8.1223	49.4934
2022	12	23	15	9	4	18.47	101.6	8.1223	49.4934
2022	12	23	15	19	4	18.3	100.4	8.1223	49.22
2022	12	23	15	29	4	19.04	99.1	8.1223	51.4076
2022	12	23	15	39	4	18.18	100.1	8.1223	48.9466
2022	12	23	15	49	4	18.71	100.5	8.1162	50.2744
2022	12	23	15	59	4	18.12	103.7	8.1162	48.0886

## Reinhackle (0365)

Year	Month	Day	Hour	Minute	Second	Speed	Direction	Area	Flow
2022	12	23	16	9	4	17.61	103.8	8.1162	46.7224
2022	12	23	16	19	4	18.37	105.5	8.1101	48.324
2022	12	23	16	29	4	18.24	104	8.1101	48.324
2022	12	23	16	39	4	18.04	104.1	8.1101	47.778
2022	12	23	16	49	4	18.48	103.1	8.104	49.1045
2022	12	23	16	59	4	18.68	104.3	8.104	49.3773
2022	12	23	17	9	4	18.48	103.1	8.104	49.1045
2022	12	23	17	19	4	17.63	104.1	8.104	46.6493
2022	12	23	17	29	4	17.17	104.8	8.0979	45.2497
2022	12	23	17	39	4	19.51	105.5	8.0918	51.2065
2022	12	23	17	49	4	19.31	104.4	8.0979	50.9741
2022	12	23	17	59	4	18.63	103.7	8.0918	49.2999
2022	12	23	18	9	4	18.39	105.8	8.0918	48.2104
2022	12	23	18	19	4	17.78	107	8.0918	46.3037
2022	12	23	18	29	4	18.53	105	8.0918	48.7551
2022	12	23	18	39	4	18.61	105.9	8.0918	48.7551
2022	12	23	18	49	4	17.88	104.6	8.0918	47.1209
2022	12	23	18	59	4	19.62	104.5	8.0918	51.7512
2022	12	23	19	9	4	17.76	105.7	8.0918	46.5761
2022	12	23	19	19	4	18.46	105.4	8.0857	48.4446
2022	12	23	19	29	4	18.3	105.9	8.0857	47.9003
2022	12	23	19	39	4	19.34	105.9	8.0857	50.6219
2022	12	23	19	49	4	19.41	103.1	8.0857	51.4384
2022	12	23	19	59	4	19.26	105	8.0857	50.6219
2022	12	23	20	9	4	18.39	105.8	8.0857	48.1725
2022	12	23	20	19	4	18	104.8	8.0857	47.356
2022	12	23	20	29	4	18.6	104.6	8.0857	48.989
2022	12	23	20	39	4	19.02	104.6	8.0857	50.0776
2022	12	23	20	49	4	17.15	104.5	8.0857	45.1787
2022	12	23	20	59	4	18.48	106.7	8.0857	48.1725
2022	12	23	21	9	4	17.17	108.3	8.0857	44.3623
2022	12	23	21	19	4	19.42	101.9	8.0796	51.6699
2022	12	23	21	29	4	18.29	104.6	8.0796	48.1346
2022	12	23	21	39	4	18.63	103.7	8.0796	49.2224
2022	12	23	21	49	4	18.06	106.7	8.0796	47.0468
2022	12	23	21	59	4	18.68	105.5	8.0796	48.9505
2022	12	23	22	9	4	17.46	103.2	8.0796	46.231
2022	12	23	22	19	4	18.89	101.6	8.0796	50.3102
2022	12	23	22	29	4	16.32	101.3	8.0796	43.5115
2022	12	23	22	39	4	18.53	103.7	8.0796	48.9505
2022	12	23	22	49	4	18.12	100.8	8.0796	48.4066
2022	12	23	22	59	4	18.42	102.2	8.0796	48.9505
2022	12	23	23	9	4	17.94	101.2	8.0796	47.8627
2022	12	23	23	19	4	19.36	102.5	8.0796	51.398
2022	12	23	23	29	4	18.63	99	8.0735	49.9989
2022	12	23	23	39	4	17.92	99	8.0735	48.0967
2022	12	23	23	49	4	18.15	99.5	8.0735	48.6402
2022	12	23	23	59	4	18.83	100.7	8.0735	50.2706

## Reinhackle (0365)

Year	Month	Day	Hour	Minute	Second	Speed	Direction	Area	Flow
2022	12	24	0	9	4	18.28	101.7	8.0735	48.6402
2022	12	24	0	19	4	18.35	99.4	8.0735	49.1837
2022	12	24	0	29	4	18.4	100.3	8.0735	49.1837
2022	12	24	0	39	4	18.49	101.9	8.0735	49.1837
2022	12	24	0	49	4	18.26	99.8	8.0735	48.912
2022	12	24	0	59	4	18.7	103.3	8.0735	49.4554
2022	12	24	1	9	4	17.44	102.9	8.0735	46.1946
2022	12	24	1	19	4	17.03	102.9	8.0735	45.1077
2022	12	24	1	29	4	17.97	103.2	8.0674	47.5159
2022	12	24	1	39	4	18.56	102.8	8.0674	49.145
2022	12	24	1	49	4	18.75	103.9	8.0674	49.4165
2022	12	24	1	59	4	17.83	101	8.0674	47.5159
2022	12	24	2	9	4	18.41	104.8	8.0674	48.3304
2022	12	24	2	19	4	18.19	103.3	8.0674	48.0589
2022	12	24	2	29	4	16.87	102	8.0674	44.8007
2022	12	24	2	39	4	17.34	106.8	8.0674	45.0722
2022	12	24	2	49	4	18.39	105.8	8.0674	48.0589
2022	12	24	2	59	4	17.82	106.3	8.0674	46.4298
2022	12	24	3	9	4	18.75	103.9	8.0674	49.4165
2022	12	24	3	19	4	18.53	105	8.0674	48.602
2022	12	24	3	29	4	18.89	104.4	8.0613	49.6489
2022	12	24	3	39	4	18.21	103.7	8.0613	48.021
2022	12	24	3	49	4	18.09	104.7	8.0674	47.5159
2022	12	24	3	59	4	17.28	106.1	8.0674	45.0722
2022	12	24	4	9	4	18	104.8	8.0674	47.2444
2022	12	24	4	19	4	18.17	105.6	8.0613	47.4784
2022	12	24	4	29	4	18	104.8	8.0613	47.2071
2022	12	24	4	39	4	18.05	105.4	8.0613	47.2071
2022	12	24	4	49	4	17.61	105.1	8.0613	46.1219
2022	12	24	4	59	4	18.26	104.3	8.0613	48.021
2022	12	24	5	9	4	18.39	105.8	8.0613	48.021
2022	12	24	5	19	4	18.39	105.8	8.0613	48.021
2022	12	24	5	29	4	18.31	107.1	8.0613	47.4784
2022	12	24	5	39	4	17.83	105.3	8.0613	46.6645
2022	12	24	5	49	4	17.71	107.4	8.0613	45.8506
2022	12	24	5	59	4	18.17	103	8.0553	47.9832
2022	12	24	6	9	4	18.19	103.3	8.0553	47.9832
2022	12	24	6	19	4	18.58	104.3	8.0553	48.7964
2022	12	24	6	29	4	17.42	105.3	8.0553	45.5434
2022	12	24	6	39	4	17.69	106.1	8.0553	46.0855
2022	12	24	6	49	4	18.01	106.1	8.0553	46.8988
2022	12	24	6	59	4	18.2	105.9	8.0553	47.441
2022	12	24	7	9	4	18.04	106.4	8.0553	46.8988
2022	12	24	7	19	4	17.84	107.6	8.0553	46.0855
2022	12	24	7	29	4	17.69	106.1	8.0492	46.0492
2022	12	24	7	39	4	18.51	107	8.0492	47.9453
2022	12	24	7	49	4	18.04	104.1	8.0492	47.4035
2022	12	24	7	59	4	18.05	105.4	8.0492	47.1327

## Reinhackle (0365)

Year	Month	Day	Hour	Minute	Second	Speed	Direction	Area	Flow
2022	12	24	8	9	4	17.77	108	8.0492	45.7783
2022	12	24	8	19	4	17.51	105.2	8.0492	45.7783
2022	12	24	8	29	4	17.62	106.5	8.0492	45.7783
2022	12	24	8	39	4	18.34	103.9	8.0492	48.2162
2022	12	24	8	49	4	17.62	107.5	8.0492	45.5074
2022	12	24	8	59	4	18.1	106	8.0431	47.0954
2022	12	24	9	9	4	17.6	106.2	8.0431	45.7421
2022	12	24	9	19	4	18.01	106.1	8.037	46.7877
2022	12	24	9	29	4	18.41	107.1	8.037	47.599
2022	12	24	9	39	4	18.46	104.1	8.0309	48.372
2022	12	24	9	49	4	17.81	107.3	8.0248	45.9035
2022	12	24	9	59	4	17.74	107.7	8.0248	45.6334
2022	12	24	10	9	4	17.66	105.8	8.0248	45.9034
2022	12	24	10	19	4	19.18	104.2	8.0248	50.2237
2022	12	24	10	29	4	17.34	106.8	8.0248	44.8233
2022	12	24	10	39	4	18.59	105.6	8.0248	48.3335
2022	12	24	10	49	4	17.35	105.7	8.0248	45.0933
2022	12	24	10	59	4	18.03	107.4	8.0248	46.4433
2022	12	24	11	9	4	18.41	109	8.0248	46.9834
2022	12	24	11	19	4	18.12	105	8.0248	47.2534
2022	12	24	11	29	4	17.64	102.8	8.0248	46.4433
2022	12	24	11	39	4	18.05	105.4	8.0248	46.9833
2022	12	24	11	49	4	18.12	108.3	8.0248	46.4433
2022	12	24	11	59	4	19.11	106.7	8.0248	49.4134
2022	12	24	12	9	4	17.78	107	8.0248	45.9032
2022	12	24	12	19	4	17.96	108.8	8.0248	45.9032
2022	12	24	12	29	4	17.42	105.3	8.0248	45.3631
2022	12	24	12	39	4	18.31	104.9	8.0248	47.7933
2022	12	24	12	49	4	17.96	108.8	8.0248	45.9031
2022	12	24	12	59	4	17.49	107.3	8.0248	45.0931
2022	12	24	13	9	4	18.08	105.7	8.0187	46.946
2022	12	24	13	19	4	18.66	105.2	8.0248	48.6033
2022	12	24	13	29	4	17.88	104.6	8.0248	46.7132
2022	12	24	13	39	4	18.31	104.9	8.0187	47.7554
2022	12	24	13	49	4	18.1	106	8.0187	46.946
2022	12	24	13	59	4	18.54	106.3	8.0187	48.0252
2022	12	24	14	9	4	17.55	107.9	8.0187	45.0574
2022	12	24	14	19	4	17.93	107.5	8.0187	46.1366
2022	12	24	14	29	4	18.39	105.8	8.0187	47.7554
2022	12	24	14	39	4	16.98	108.5	8.0187	43.4385
2022	12	24	14	49	4	18.59	101.8	8.0187	49.1044
2022	12	24	14	59	4	17.94	101.2	8.0187	47.4856
2022	12	24	15	9	4	18.46	102.8	8.0126	48.5263
2022	12	24	15	19	4	18.07	99.9	8.0126	47.9872
2022	12	24	15	29	4	18.29	103.3	8.0126	47.9872
2022	12	24	15	39	4	18.53	103.7	8.0126	48.5264
2022	12	24	15	49	4	17.83	105.3	8.0126	46.3697
2022	12	24	15	59	4	17.91	106.2	8.0126	46.3697

## Reinhackle (0365)

Year	Month	Day	Hour	Minute	Second	Speed	Direction	Area	Flow
2022	12	24	16	9	4	17.95	105.5	8.0065	46.6023
2022	12	24	16	19	4	16.95	107.2	8.0065	43.6392
2022	12	24	16	29	4	18.05	105.4	8.0065	46.8717
2022	12	24	16	39	4	17.95	105.5	8.0065	46.6023
2022	12	24	16	49	4	17.03	105.7	8.0065	44.1779
2022	12	24	16	59	4	18.76	106.4	8.0065	48.488
2022	12	24	17	9	4	18.53	103.7	8.0065	48.488
2022	12	24	17	19	4	18.57	106.6	8.0065	47.9492
2022	12	24	17	29	4	18.73	104.9	8.0065	48.7574
2022	12	24	17	39	4	17.72	106.4	8.0065	45.7942
2022	12	24	17	49	4	18.1	106	8.0065	46.8717
2022	12	24	17	59	4	17.47	101.9	8.0065	46.0636
2022	12	24	18	9	4	17.12	104.2	8.0065	44.7167
2022	12	24	18	19	4	17.44	102.9	8.0065	45.7942
2022	12	24	18	29	4	18.31	103.6	8.0065	47.9492
2022	12	24	18	39	4	17.39	103.6	8.0065	45.5249
2022	12	24	18	49	4	18.03	107.4	8.0065	46.333
2022	12	24	18	59	4	17.23	105.5	8.0065	44.7167
2022	12	24	19	9	4	18.05	102.8	8.0065	47.4105
2022	12	24	19	19	4	18.1	106	8.0065	46.8717
2022	12	24	19	29	4	18.78	105.4	8.0065	48.7574
2022	12	24	19	39	4	18.73	104.9	8.0065	48.7574
2022	12	24	19	49	4	17.88	105.9	8.0065	46.333
2022	12	24	19	59	4	17.85	102.9	8.0065	46.8718
2022	12	24	20	9	4	17.54	102.8	8.0065	46.0636
2022	12	24	20	19	4	17.34	106.8	8.0004	44.6812
2022	12	24	20	29	4	18.49	105.7	8.0065	47.9493
2022	12	24	20	39	4	17.9	108.2	8.0004	45.7579
2022	12	24	20	49	4	17.49	107.3	8.0004	44.9504
2022	12	24	20	59	4	18.97	105.3	8.0004	49.257
2022	12	24	21	9	4	17.82	106.3	8.0004	46.027
2022	12	24	21	19	4	16.87	106.2	8.0004	43.6046
2022	12	24	21	29	4	19.51	105.5	8.0004	50.6028
2022	12	24	21	39	4	17.84	106.6	8.0004	46.0271
2022	12	24	21	49	4	17.78	107	8.0004	45.7579
2022	12	24	21	59	4	18.49	105.7	8.0004	47.9112
2022	12	24	22	9	4	17.74	107.7	8.0004	45.4887
2022	12	24	22	19	4	17.9	107.2	8.0004	46.0271
2022	12	24	22	29	4	17.68	104.7	8.0004	46.0271
2022	12	24	22	39	4	17.75	106.7	8.0004	45.7579
2022	12	24	22	49	4	19.27	106.3	8.0004	49.7953
2022	12	24	22	59	4	17.12	106.6	8.0004	44.1429
2022	12	24	23	9	4	17.53	106.6	8.0004	45.2196
2022	12	24	23	19	4	19.04	107.1	8.0004	48.9879
2022	12	24	23	29	4	18.03	107.4	8.0004	46.2962
2022	12	24	23	39	4	17.8	103.6	8.0004	46.5654
2022	12	24	23	49	4	17.35	105.7	8.0004	44.9504
2022	12	24	23	59	4	17.9	107.2	8.0004	46.0271



## Reinhackle (0365)

Year	Month	Day	Hour	Minute	Second	Speed	Direction	Area	Flow
2022	12	25	0	9	4	17.37	107.1	8.0004	44.6812
2022	12	25	0	19	4	18.37	105.5	8.0004	47.642
2022	12	25	0	29	4	18.13	106.3	8.0004	46.8345
2022	12	25	0	39	4	18.61	105.9	8.0004	48.1804
2022	12	25	0	49	4	18.01	106.1	8.0004	46.5654
2022	12	25	0	59	4	17.9	104.9	8.0004	46.5654
2022	12	25	1	9	4	17.64	105.5	8.0004	45.7579
2022	12	25	1	19	4	18.61	105.9	7.9943	48.1421
2022	12	25	1	29	4	17.27	107.2	8.0004	44.4121
2022	12	25	1	39	4	18.27	103	8.0004	47.9112
2022	12	25	1	49	4	18.68	104.3	7.9943	48.68
2022	12	25	1	59	4	17.88	104.6	8.0004	46.5654
2022	12	25	2	9	4	18.21	103.7	8.0004	47.6421
2022	12	25	2	19	4	18.46	104.1	7.9943	48.1421
2022	12	25	2	29	4	17.83	105.3	7.9943	46.2594
2022	12	25	2	39	4	18.2	105.9	7.9943	47.0663
2022	12	25	2	49	4	17.51	105.2	7.9943	45.4526
2022	12	25	2	59	4	17.74	107.7	7.9943	45.4526
2022	12	25	3	9	4	17.83	104	7.9943	46.5284
2022	12	25	3	19	4	18.49	105.7	7.9943	47.8731
2022	12	25	3	29	4	18.24	105.3	7.9943	47.3352
2022	12	25	3	39	4	18.01	106.1	7.9943	46.5284
2022	12	25	3	49	4	17.84	106.6	7.9943	45.9905
2022	12	25	3	59	4	17.88	105.9	7.9943	46.2594
2022	12	25	4	9	4	18.17	103	7.9943	47.6042
2022	12	25	4	19	4	17.15	104.5	7.9943	44.6457
2022	12	25	4	29	4	17.51	105.2	7.9943	45.4526
2022	12	25	4	39	4	17.03	104.3	7.9943	44.3768
2022	12	25	4	49	4	17.11	108.8	7.9943	43.57
2022	12	25	4	59	4	17.54	104.2	7.9943	45.7216
2022	12	25	5	9	4	17.83	105.3	7.9943	46.2595
2022	12	25	5	19	4	17.34	106.8	7.9943	44.6458
2022	12	25	5	29	4	17.23	105.5	7.9882	44.6102
2022	12	25	5	39	4	17.4	106.4	7.9943	44.9147
2022	12	25	5	49	4	18.24	105.3	7.9882	47.2976
2022	12	25	5	59	4	17.84	106.6	7.9882	45.9539
2022	12	25	6	9	4	17.17	104.8	7.9882	44.6103
2022	12	25	6	19	4	17.51	103.9	7.9882	45.6852
2022	12	25	6	29	4	17.34	106.8	7.9882	44.6103
2022	12	25	6	39	4	18.37	105.5	7.9882	47.5664
2022	12	25	6	49	4	17.23	105.5	7.9882	44.6103
2022	12	25	6	59	4	18.03	107.4	7.9882	46.2227
2022	12	25	7	9	4	18.03	107.4	7.9882	46.2227
2022	12	25	7	19	4	17.27	104.8	7.9882	44.879
2022	12	25	7	29	4	17.82	106.3	7.9882	45.954
2022	12	25	7	39	4	17.76	105.7	7.9882	45.954
2022	12	25	7	49	4	17.88	105.9	7.9882	46.2227
2022	12	25	7	59	4	17.88	105.9	7.9882	46.2227

## Reinhackle (0365)

Year	Month	Day	Hour	Minute	Second	Speed	Direction	Area	Flow
2022	12	25	8	9	4	17.75	106.7	7.9882	45.6852
2022	12	25	8	19	4	16.98	105	7.9882	44.0728
2022	12	25	8	29	4	17.92	103.9	7.9882	46.7602
2022	12	25	8	39	4	17.95	105.5	7.9882	46.4914
2022	12	25	8	49	4	17.53	106.6	7.9882	45.1478
2022	12	25	8	59	4	18.04	106.4	7.9882	46.4914
2022	12	25	9	9	4	19.27	106.3	7.9882	49.7163
2022	12	25	9	19	4	17.92	103.9	7.9882	46.7602
2022	12	25	9	29	4	17.61	103.8	7.9882	45.9539
2022	12	25	9	39	4	18.24	105.3	7.9882	47.2976
2022	12	25	9	49	4	17.61	105.1	7.9882	45.6851
2022	12	25	9	59	4	18.9	105.7	7.9882	48.9099
2022	12	25	10	9	4	17.61	105.1	7.9882	45.6851
2022	12	25	10	19	4	17.66	104.4	7.9882	45.9538
2022	12	25	10	29	4	18.09	104.7	7.9882	47.0287
2022	12	25	10	39	4	18.78	102.9	7.9882	49.1786
2022	12	25	10	49	4	18.04	106.4	7.9882	46.4912
2022	12	25	10	59	4	17.9	107.2	7.9882	45.9537
2022	12	25	11	9	4	18.02	103.8	7.9882	47.0286
2022	12	25	11	19	4	18.01	106.1	7.9943	46.5281
2022	12	25	11	29	4	17.54	104.2	7.9882	45.6849
2022	12	25	11	39	4	17.82	106.3	7.9882	45.9536
2022	12	25	11	49	4	17.95	105.5	7.9882	46.491
2022	12	25	11	59	4	18.46	105.4	7.9943	47.8728
2022	12	25	12	9	4	18.24	105.3	7.9882	47.2972
2022	12	25	12	19	4	18.95	107.2	7.9882	48.6409
2022	12	25	12	29	4	18.31	107.1	7.9882	47.0285
2022	12	25	12	39	4	18.45	106.4	7.9882	47.5659
2022	12	25	12	49	4	18.57	106.6	7.9882	47.8347
2022	12	25	12	59	4	18.47	107.7	7.9882	47.2972
2022	12	25	13	9	4	17.46	107	7.9882	44.8786
2022	12	25	13	19	4	17.88	105.9	7.9882	46.2222
2022	12	25	13	29	4	18.07	104.4	7.9882	47.0284
2022	12	25	13	39	4	17.46	108	7.9882	44.6098
2022	12	25	13	49	4	16.65	106	7.9882	42.9974
2022	12	25	13	59	4	17.87	108.9	7.9882	45.416
2022	12	25	14	9	4	18.12	107.3	7.9882	46.491
2022	12	25	14	19	4	17.68	107.1	7.9882	45.4161
2022	12	25	14	29	4	17.31	106.4	7.9882	44.6098
2022	12	25	14	39	4	17.38	106	7.9821	44.8429
2022	12	25	14	49	4	17.81	107.3	7.9821	45.6484
2022	12	25	14	59	4	17.46	104.6	7.9821	45.3799
2022	12	25	15	9	4	17.79	100.4	7.976	46.9536
2022	12	25	15	19	4	18.73	100.8	7.976	49.3684
2022	12	25	15	29	4	18.28	101.7	7.976	48.0268
2022	12	25	15	39	4	17.93	100.9	7.9821	47.2596
2022	12	25	15	49	4	17.61	103.8	7.9821	45.917
2022	12	25	15	59	4	17.83	104	7.9821	46.4541

## Reinhackle (0365)

Year	Month	Day	Hour	Minute	Second	Speed	Direction	Area	Flow
2022	12	25	16	9	4	18.89	104.4	7.9821	49.1393
2022	12	25	16	19	4	17.58	103.5	7.9821	45.9171
2022	12	25	16	29	4	17.44	102.9	7.9821	45.6486
2022	12	25	16	39	4	17.72	106.4	7.976	45.6122
2022	12	25	16	49	4	18.37	108.7	7.9821	46.7227
2022	12	25	16	59	4	18.3	105.9	7.9821	47.2597
2022	12	25	17	9	4	18.31	103.6	7.9821	47.7968
2022	12	25	17	19	4	17.75	101.4	7.9821	46.7227
2022	12	25	17	29	4	18	104.8	7.9821	46.7227
2022	12	25	17	39	4	18.68	105.5	7.9821	48.3338
2022	12	25	17	49	4	17.02	101.2	7.976	44.8073
2022	12	25	17	59	4	17.9	103.6	7.976	46.6855
2022	12	25	18	9	4	17.92	103.9	7.976	46.6855
2022	12	25	18	19	4	16.99	106.4	7.976	43.7341
2022	12	25	18	29	4	17.83	104	7.976	46.4171
2022	12	25	18	39	4	18.79	109.6	7.976	47.4904
2022	12	25	18	49	4	18.21	108.2	7.976	46.4171
2022	12	25	18	59	4	18.38	104.5	7.976	47.7587
2022	12	25	19	9	4	17.43	106.7	7.9699	44.7716
2022	12	25	19	19	4	18.52	106	7.9699	47.7206
2022	12	25	19	29	4	18.34	107.4	7.9699	46.9163
2022	12	25	19	39	4	17.95	105.5	7.9699	46.3801
2022	12	25	19	49	4	17.97	104.5	7.9699	46.6482
2022	12	25	19	59	4	18.12	102.4	7.9699	47.4525
2022	12	25	20	9	4	18.31	103.6	7.9699	47.7206
2022	12	25	20	19	4	17.9	104.9	7.9699	46.3801
2022	12	25	20	29	4	18.12	102.4	7.9699	47.4525
2022	12	25	20	39	4	17.41	104	7.9699	45.3078
2022	12	25	20	49	4	17.49	108.3	7.9699	44.5035
2022	12	25	20	59	4	18.53	105	7.9699	47.9887
2022	12	25	21	9	4	17.75	106.7	7.976	45.6122
2022	12	25	21	19	4	16.99	106.4	7.9699	43.6992
2022	12	25	21	29	4	17.34	104.4	7.9699	45.0397
2022	12	25	21	39	4	17.85	102.9	7.9699	46.6482
2022	12	25	21	49	4	17.92	103.9	7.9699	46.6482
2022	12	25	21	59	4	17.1	105.3	7.9699	44.2354
2022	12	25	22	9	4	18.38	104.5	7.9699	47.7206
2022	12	25	22	19	4	17.9	104.9	7.9699	46.3801
2022	12	25	22	29	4	16.77	106.3	7.9638	43.1286
2022	12	25	22	39	4	17.68	103.4	7.9638	46.0752
2022	12	25	22	49	4	17.8	105	7.9638	46.0752
2022	12	25	22	59	4	18.54	106.3	7.9638	47.6825
2022	12	25	23	9	4	17.95	104.2	7.9638	46.611
2022	12	25	23	19	4	18.48	104.4	7.9638	47.9504
2022	12	25	23	29	4	17.62	106.5	7.9699	45.3078
2022	12	25	23	39	4	18.68	105.5	7.9638	48.2183
2022	12	25	23	49	4	18.01	106.1	7.9638	46.3431
2022	12	25	23	59	4	17.83	105.3	7.9638	46.0753

## Reinhackle (0365)

Year	Month	Day	Hour	Minute	Second	Speed	Direction	Area	Flow
2022	12	26	0	9	4	17.75	106.7	7.9699	45.5759
2022	12	26	0	19	4	17.61	105.1	7.9638	45.5395
2022	12	26	0	29	4	17.76	105.7	7.9638	45.8074
2022	12	26	0	39	4	19.07	105.2	7.9638	49.2898
2022	12	26	0	49	4	17.68	107.1	7.9638	45.2716
2022	12	26	0	59	4	18.09	104.7	7.9638	46.8789
2022	12	26	1	9	4	17.32	105.4	7.9638	44.7359
2022	12	26	1	19	4	18.02	105.1	7.9638	46.611
2022	12	26	1	29	4	18	98.6	7.9638	47.6825
2022	12	26	1	39	4	18.4	101.9	7.9638	48.2183
2022	12	26	1	49	4	17.85	101.3	7.9638	46.8789
2022	12	26	1	59	4	18.66	105.2	7.9577	48.1798
2022	12	26	2	9	4	17.61	105.1	7.9638	45.5395
2022	12	26	2	19	4	17.71	105.1	7.9638	45.8074
2022	12	26	2	29	4	17.93	107.5	7.9638	45.8074
2022	12	26	2	39	4	18.22	107.2	7.9638	46.611
2022	12	26	2	49	4	17.84	106.6	7.9638	45.8074
2022	12	26	2	59	4	18.17	104.3	7.9638	47.1468
2022	12	26	3	9	4	18.19	106.9	7.9638	46.611
2022	12	26	3	19	4	18.37	105.5	7.9638	47.4147
2022	12	26	3	29	4	18.1	106	7.9638	46.611
2022	12	26	3	39	4	17.87	107.9	7.9699	45.5759
2022	12	26	3	49	4	17.4	107.4	7.9638	44.468
2022	12	26	3	59	4	18.31	103.6	7.9638	47.6825
2022	12	26	4	9	4	16.74	105.9	7.9638	43.1286
2022	12	26	4	19	4	18.19	106.9	7.9699	46.6483
2022	12	26	4	29	4	17.52	108.6	7.9638	44.468
2022	12	26	4	39	4	18.44	105.1	7.9699	47.7206
2022	12	26	4	49	4	17.47	105.9	7.9699	45.0397
2022	12	26	4	59	4	17.47	105.9	7.9638	45.0038
2022	12	26	5	9	4	18.96	106.2	7.9699	48.793
2022	12	26	5	19	4	17.75	106.7	7.9699	45.5759
2022	12	26	5	29	4	17.93	107.5	7.9699	45.844
2022	12	26	5	39	4	18.73	104.9	7.9699	48.5249
2022	12	26	5	49	4	17.27	104.8	7.9699	44.7716
2022	12	26	5	59	4	18.48	104.4	7.9699	47.9887
2022	12	26	6	9	4	17.9	103.6	7.976	46.6855
2022	12	26	6	19	4	18.24	105.3	7.976	47.2221
2022	12	26	6	29	4	18.06	106.7	7.976	46.4172
2022	12	26	6	39	4	18.3	105.9	7.9699	47.1845
2022	12	26	6	49	4	17.76	105.7	7.976	45.8806
2022	12	26	6	59	4	18.31	107.1	7.976	46.9538
2022	12	26	7	9	4	18.2	105.9	7.976	46.9538
2022	12	26	7	19	4	17.72	106.4	7.976	45.6123
2022	12	26	7	29	4	18.82	107	7.9821	48.3339
2022	12	26	7	39	4	18.29	104.6	7.976	47.4905
2022	12	26	7	49	4	17.31	106.4	7.976	44.5391
2022	12	26	7	59	4	18.09	104.7	7.976	46.9538

## Reinhackle (0365)

Year	Month	Day	Hour	Minute	Second	Speed	Direction	Area	Flow
2022	12	26	8	9	4	18.29	104.6	7.9821	47.5283
2022	12	26	8	19	4	17.84	107.6	7.9821	45.6487
2022	12	26	8	29	4	17.88	103.3	7.976	46.6855
2022	12	26	8	39	4	17.64	105.5	7.9821	45.6487
2022	12	26	8	49	4	17.74	107.7	7.9821	45.3801
2022	12	26	8	59	4	18.01	106.1	7.976	46.4172
2022	12	26	9	9	4	18.16	109.6	7.976	45.8806
2022	12	26	9	19	4	17.28	106.1	7.976	44.539
2022	12	26	9	29	4	17.62	106.5	7.9821	45.3801
2022	12	26	9	39	4	18.6	106.9	7.976	47.7587
2022	12	26	9	49	4	18.98	106.5	7.976	48.8319
2022	12	26	9	59	4	17.88	105.9	7.976	46.1489
2022	12	26	10	9	4	18.61	105.9	7.9821	48.0653
2022	12	26	10	19	4	18.46	105.4	7.9821	47.7968
2022	12	26	10	29	4	19.52	106.7	7.9821	50.2135
2022	12	26	10	39	4	17.39	105	7.9821	45.1116
2022	12	26	10	49	4	17.91	106.2	7.9821	46.1856
2022	12	26	10	59	4	18.03	107.4	7.9821	46.1856
2022	12	26	11	9	4	18.12	107.3	7.9821	46.4541
2022	12	26	11	19	4	18.39	105.8	7.9821	47.5282
2022	12	26	11	29	4	18.93	105.9	7.9821	48.8708
2022	12	26	11	39	4	17.62	107.5	7.9821	45.1115
2022	12	26	11	49	4	18.6	106.9	7.9821	47.7967
2022	12	26	11	59	4	17.71	105.1	7.9821	45.917
2022	12	26	12	9	4	18.76	106.4	7.9821	48.3337
2022	12	26	12	19	4	17.8	105	7.9821	46.1855
2022	12	26	12	29	4	17.47	105.9	7.9821	45.1115
2022	12	26	12	39	4	18.74	106.1	7.9882	48.3722
2022	12	26	12	49	4	19.26	107.2	7.9882	49.4471
2022	12	26	12	59	4	18.69	107.8	7.9821	47.7966
2022	12	26	13	9	4	18.07	104.4	7.9882	47.0285
2022	12	26	13	19	4	18.61	105.9	7.9821	48.0652
2022	12	26	13	29	4	18.26	106.5	7.9821	46.9911
2022	12	26	13	39	4	18.15	105.3	7.9821	46.9911
2022	12	26	13	49	4	18.57	106.6	7.9821	47.7966
2022	12	26	13	59	4	17.81	107.3	7.9821	45.6485
2022	12	26	14	9	4	18.6	107.9	7.9821	47.5281
2022	12	26	14	19	4	17.71	105.1	7.9821	45.917
2022	12	26	14	29	4	17.75	106.7	7.976	45.612
2022	12	26	14	39	4	17.77	108	7.9821	45.3799
2022	12	26	14	49	4	18.23	106.2	7.9882	47.0284
2022	12	26	14	59	4	17.46	108	7.9882	44.6098
2022	12	26	15	9	4	18.49	101.9	7.9821	48.602
2022	12	26	15	19	4	18.12	102.4	7.9821	47.5279
2022	12	26	15	29	4	17.75	104.3	7.9821	46.1854
2022	12	26	15	39	4	18.59	101.8	7.9821	48.8706
2022	12	26	15	49	4	17.43	106.7	7.9821	44.8428
2022	12	26	15	59	4	19.09	105.5	7.9882	49.447

## Reinhackle (0365)

Year	Month	Day	Hour	Minute	Second	Speed	Direction	Area	Flow
2022	12	26	16	9	4	17.83	104	7.9821	46.4539
2022	12	26	16	19	4	18.42	102.2	7.9821	48.3336
2022	12	26	16	29	4	18.12	105	7.9821	46.991
2022	12	26	16	39	4	17.66	105.8	7.9821	45.6484
2022	12	26	16	49	4	18.65	104	7.9882	48.6409
2022	12	26	16	59	4	18.46	102.8	7.9882	48.3721
2022	12	26	17	9	4	18.65	104	7.9882	48.6409
2022	12	26	17	19	4	18.08	105.7	7.9882	46.7597
2022	12	26	17	29	4	19.08	106.4	7.9882	49.1783
2022	12	26	17	39	4	18.66	107.5	7.9882	47.8347
2022	12	26	17	49	4	17.87	106.9	7.9882	45.9535
2022	12	26	17	59	4	18.19	104.6	7.9882	47.2972
2022	12	26	18	9	4	19.14	103.6	7.9882	49.9845
2022	12	26	18	19	4	18.1	106	7.9882	46.7597
2022	12	26	18	29	4	18.19	104.6	7.976	47.2219
2022	12	26	18	39	4	17.66	104.4	7.9882	45.9535
2022	12	26	18	49	4	17.1	103.9	7.9882	44.6099
2022	12	26	18	59	4	18.17	104.3	7.9882	47.2972
2022	12	26	19	9	4	17.88	104.6	7.9882	46.491
2022	12	26	19	19	4	18.19	103.3	7.9882	47.5659
2022	12	26	19	29	4	18.38	104.5	7.9882	47.8347
2022	12	26	19	39	4	17.87	101.6	7.9882	47.0285
2022	12	26	19	49	4	17.22	104.1	7.9882	44.8786
2022	12	26	19	59	4	18.56	99.6	7.9882	49.1783
2022	12	26	20	9	4	18.02	105.1	7.9882	46.7597
2022	12	26	20	19	4	19.09	103	7.9882	49.9845
2022	12	26	20	29	4	17.97	103.2	7.9821	46.991
2022	12	26	20	39	4	18.31	103.6	7.9882	47.8347
2022	12	26	20	49	4	17.66	105.8	7.9882	45.6848
2022	12	26	20	59	4	17.88	103.3	7.9882	46.7597
2022	12	26	21	9	4	18.17	104.3	7.9882	47.2972
2022	12	26	21	19	4	18.02	103.8	7.9882	47.0285
2022	12	26	21	29	4	17.13	105.6	7.9882	44.3411
2022	12	26	21	39	4	17.97	106.8	7.9882	46.2223
2022	12	26	21	49	4	17.81	102.3	7.9882	46.7597
2022	12	26	21	59	4	17.68	104.7	7.9882	45.9535
2022	12	26	22	9	4	18.77	101.4	7.9882	49.4471
2022	12	26	22	19	4	17.87	101.6	7.9882	47.0285
2022	12	26	22	29	4	17.05	103.2	7.9882	44.6099
2022	12	26	22	39	4	19.02	100.6	7.9882	50.2533
2022	12	26	22	49	4	18.54	102.5	7.9943	48.6796
2022	12	26	22	59	4	17.75	97.4	7.9943	47.3349
2022	12	26	23	9	4	18.41	98.7	7.9882	48.9096
2022	12	26	23	19	4	18.42	102.2	7.9882	48.3721
2022	12	26	23	29	4	17.54	102.8	7.9882	45.9535
2022	12	26	23	39	4	18.39	103.2	7.9943	48.1417
2022	12	26	23	49	4	17.22	104.1	7.9943	44.9143
2022	12	26	23	59	4	18.65	104	7.9943	48.6796

## Reinhackle (0365)

Year	Month	Day	Hour	Minute	Second	Speed	Direction	Area	Flow
2022	12	27	0	9	4	17.9	108.2	7.9943	45.7212
2022	12	27	0	19	4	18.12	102.4	7.9943	47.6038
2022	12	27	0	29	4	17.71	105.1	7.9943	45.9901
2022	12	27	0	39	4	17.83	104	7.9943	46.528
2022	12	27	0	49	4	17.46	104.6	7.9943	45.4522
2022	12	27	0	59	4	18.49	105.7	7.9943	47.8727
2022	12	27	1	9	4	17.93	102.6	7.9943	47.0659
2022	12	27	1	19	4	18.32	102.3	7.9943	48.1417
2022	12	27	1	29	4	17.89	101.9	7.9943	47.0659
2022	12	27	1	39	4	18.42	102.2	7.9943	48.4106
2022	12	27	1	49	4	17.45	101.6	7.9943	45.9901
2022	12	27	1	59	4	19.38	101.3	7.9943	51.1001
2022	12	27	2	9	4	18.26	101.4	7.9943	48.1417
2022	12	27	2	19	4	16.83	103	7.9943	44.1075
2022	12	27	2	29	4	16.5	102.6	7.9943	43.3006
2022	12	27	2	39	4	17.05	107.1	7.9943	43.8385
2022	12	27	2	49	4	18.45	106.4	7.9943	47.6038
2022	12	27	2	59	4	17.71	105.1	7.9943	45.9901
2022	12	27	3	9	4	18.52	106	7.9943	47.8727
2022	12	27	3	19	4	17.73	105.4	8.0004	46.0267
2022	12	27	3	29	4	17.76	105.7	7.9943	45.9901
2022	12	27	3	39	4	18.22	107.2	7.9943	46.7969
2022	12	27	3	49	4	18.09	103.4	7.9943	47.3348
2022	12	27	3	59	4	17.95	104.2	7.9943	46.7969
2022	12	27	4	9	4	17.34	103	7.9943	45.4522
2022	12	27	4	19	4	17.58	103.5	8.0004	46.0267
2022	12	27	4	29	4	18.09	104.7	7.9943	47.0659
2022	12	27	4	39	4	17.82	106.3	8.0004	46.0267
2022	12	27	4	49	4	18.13	106.3	8.0004	46.8342
2022	12	27	4	59	4	17.83	105.3	8.0004	46.2958
2022	12	27	5	9	4	17.54	105.5	8.0004	45.4883
2022	12	27	5	19	4	18.31	103.6	8.0004	47.9108
2022	12	27	5	29	4	18.09	104.7	8.0004	47.1033
2022	12	27	5	39	4	17.54	105.5	8.0004	45.4883
2022	12	27	5	49	4	17.95	105.5	8.0004	46.565
2022	12	27	5	59	4	18.97	104	8.0004	49.5258
2022	12	27	6	9	4	17.95	104.2	8.0004	46.8342
2022	12	27	6	19	4	18.47	107.7	8.0004	47.3725
2022	12	27	6	29	4	18.12	105	8.0004	47.1033
2022	12	27	6	39	4	18.38	106.8	8.0004	47.3725
2022	12	27	6	49	4	18.42	102.2	8.0004	48.4491
2022	12	27	6	59	4	18.24	105.3	8.0004	47.3725
2022	12	27	7	9	4	18.6	104.6	8.0004	48.4491
2022	12	27	7	19	4	18.61	105.9	8.0004	48.1799
2022	12	27	7	29	4	18.47	107.7	8.0004	47.3725
2022	12	27	7	39	4	17.34	104.4	8.0004	45.2192
2022	12	27	7	49	4	18.36	104.2	8.0004	47.9108
2022	12	27	7	59	4	18.32	102.3	8.0004	48.1799

## Reinhackle (0365)

Year	Month	Day	Hour	Minute	Second	Speed	Direction	Area	Flow
2022	12	27	8	9	4	17.6	106.2	8.0004	45.4883
2022	12	27	8	19	4	19.18	106.4	8.0004	49.5257
2022	12	27	8	29	4	19.45	103.7	8.0004	50.8715
2022	12	27	8	39	4	17.84	108.6	8.0004	45.4883
2022	12	27	8	49	4	18.28	106.8	8.0004	47.1033
2022	12	27	8	59	4	16.98	105	8.0065	44.1776
2022	12	27	9	9	4	17.9	107.2	8.0065	46.0632
2022	12	27	9	19	4	18.2	105.9	8.0004	47.1032
2022	12	27	9	29	4	17.71	105.1	8.0065	46.0632
2022	12	27	9	39	4	18.24	105.3	8.0065	47.4101
2022	12	27	9	49	4	18.57	106.6	8.0065	47.9488
2022	12	27	9	59	4	18.23	106.2	8.0065	47.1407
2022	12	27	10	9	4	18.8	105.7	8.0065	48.7569
2022	12	27	10	19	4	17.73	105.4	8.0065	46.0632
2022	12	27	10	29	4	17.76	105.7	8.0065	46.0631
2022	12	27	10	39	4	17.65	107.8	8.0065	45.255
2022	12	27	10	49	4	17.37	107.1	8.0065	44.7163
2022	12	27	10	59	4	17.47	105.9	8.0065	45.255
2022	12	27	11	9	4	17.37	104.7	8.0065	45.255
2022	12	27	11	19	4	19.67	103.8	8.0065	51.4506
2022	12	27	11	29	4	18.14	101.1	8.0065	47.9487
2022	12	27	11	39	4	18.48	104.4	8.0126	48.2564
2022	12	27	11	49	4	18.85	102.6	8.0126	49.6043
2022	12	27	11	59	4	18.97	104	8.0126	49.6043
2022	12	27	12	9	4	19.29	105.3	8.0065	50.1037
2022	12	27	12	19	4	17.83	102.6	8.0126	46.9084
2022	12	27	12	29	4	18.44	105.1	8.0126	47.9867
2022	12	27	12	39	4	18.9	103.2	8.0126	49.6043
2022	12	27	12	49	4	18.94	105	8.0065	49.2955
2022	12	27	12	59	4	17.65	101.4	8.0126	46.6388
2022	12	27	13	9	4	17.29	103.7	8.0065	45.2549
2022	12	27	13	19	4	18.92	103.4	8.0126	49.6042
2022	12	27	13	29	4	19.38	104	8.0126	50.6826
2022	12	27	13	39	4	18.68	103	8.0126	49.065
2022	12	27	13	49	4	18.05	102.8	8.0126	47.4475
2022	12	27	13	59	4	19.92	105.4	8.0187	51.802
2022	12	27	14	9	4	17.94	106.5	8.0126	46.3691
2022	12	27	14	19	4	18.68	105.5	8.0126	48.5258
2022	12	27	14	29	4	18.37	105.5	8.0126	47.7171
2022	12	27	14	39	4	18.78	102.9	8.0126	49.3346
2022	12	27	14	49	4	18.53	103.7	8.0126	48.5258
2022	12	27	14	59	4	17.77	101.7	8.0126	46.9083
2022	12	27	15	9	4	18.02	103.8	8.0187	47.2153
2022	12	27	15	19	4	18.22	107.2	8.0187	46.9455
2022	12	27	15	29	4	19.26	103.8	8.0126	50.4129
2022	12	27	15	39	4	19.43	103.4	8.0187	50.9926
2022	12	27	15	49	4	20.07	99.5	8.0126	53.3784
2022	12	27	15	59	4	17.48	98.2	8.0187	46.6757



## Reinhackle (0365)

Year	Month	Day	Hour	Minute	Second	Speed	Direction	Area	Flow
2022	12	27	16	9	4	17.67	100.1	8.0187	46.9455
2022	12	27	16	19	4	18.36	102.9	8.0187	48.2945
2022	12	27	16	29	4	18.26	99.8	8.0187	48.5643
2022	12	27	16	39	4	19.21	98.4	8.0126	51.2217
2022	12	27	16	49	4	18.19	98.2	8.0126	48.5258
2022	12	27	16	59	4	18.55	104	8.0187	48.5643
2022	12	27	17	9	4	20.14	98.9	8.0126	53.6479
2022	12	27	17	19	4	19.7	98.2	8.0126	52.5696
2022	12	27	17	29	4	19.02	98.8	8.0187	50.7227
2022	12	27	17	39	4	18.57	97.7	8.0187	49.6435
2022	12	27	17	49	4	18.46	99.7	8.0187	49.1039
2022	12	27	17	59	4	20.29	97.9	8.0187	54.2301
2022	12	27	18	9	4	18.58	99.9	8.0187	49.3737
2022	12	27	18	19	4	18.91	100.4	8.0187	50.1831
2022	12	27	18	29	4	19.75	102.3	8.0187	52.0717
2022	12	27	18	39	4	18.14	101.1	8.0248	48.0627
2022	12	27	18	49	4	17.33	99.3	8.0248	46.1726
2022	12	27	18	59	4	16.91	102.6	8.0248	44.5525
2022	12	27	19	9	4	19.14	102.4	8.0248	50.4929
2022	12	27	19	19	4	17.96	101.6	8.0248	47.5227
2022	12	27	19	29	4	18.73	104.9	8.0248	48.8728
2022	12	27	19	39	4	19.26	102.6	8.0248	50.7629
2022	12	27	19	49	4	18.83	100.7	8.0248	49.9528
2022	12	27	19	59	4	18.44	102.5	8.0248	48.6028
2022	12	27	20	9	4	18.54	102.5	8.0248	48.8728
2022	12	27	20	19	4	18.83	100.7	8.0309	49.9925
2022	12	27	20	29	4	16.81	104.1	8.0248	44.0125
2022	12	27	20	39	4	18.17	104.3	8.0248	47.5227
2022	12	27	20	49	4	19.85	102.2	8.0248	52.383
2022	12	27	20	59	4	18.97	102.8	8.0248	49.9528
2022	12	27	21	9	4	18.42	102.2	8.0248	48.6028
2022	12	27	21	19	4	19.93	100.4	8.0309	52.965
2022	12	27	21	29	4	18.51	103.4	8.0309	48.6413
2022	12	27	21	39	4	18.78	102.9	8.0309	49.452
2022	12	27	21	49	4	18.66	102.7	8.0309	49.1818
2022	12	27	21	59	4	18.36	104.2	8.0309	48.1008
2022	12	27	22	9	4	17.64	102.8	8.0309	46.4795
2022	12	27	22	19	4	18.87	105.4	8.0309	49.1818
2022	12	27	22	29	4	19.12	100.5	8.0309	50.8031
2022	12	27	22	39	4	18.73	100.8	8.0309	49.7222
2022	12	27	22	49	4	19.77	105	8.0309	51.6138
2022	12	27	22	59	4	19.14	102.4	8.0309	50.5329
2022	12	27	23	9	4	17.73	104	8.0309	46.4795
2022	12	27	23	19	4	18.53	103.7	8.0309	48.6413
2022	12	27	23	29	4	18.83	102.3	8.0309	49.7222
2022	12	27	23	39	4	19.81	101.7	8.0309	52.4245
2022	12	27	23	49	4	17.81	102.3	8.0309	47.0199
2022	12	27	23	59	4	19.46	106.1	8.0309	50.5329

## Reinhackle (0365)

Year	Month	Day	Hour	Minute	Second	Speed	Direction	Area	Flow
2022	12	28	0	9	4	18.85	103.8	8.0309	49.452
2022	12	28	0	19	4	18.3	105.9	8.0309	47.5604
2022	12	28	0	29	4	17.65	101.4	8.0309	46.7497
2022	12	28	0	39	4	18.97	102.8	8.0309	49.9924
2022	12	28	0	49	4	18.78	102.9	8.0309	49.452
2022	12	28	0	59	4	18.68	104.3	8.0309	48.9115
2022	12	28	1	9	4	18.24	105.3	8.0309	47.5604
2022	12	28	1	19	4	18.01	102.2	8.0309	47.5604
2022	12	28	1	29	4	18.15	107.6	8.0309	46.7497
2022	12	28	1	39	4	19.06	104	8.0309	49.9925
2022	12	28	1	49	4	18.03	102.5	8.0309	47.5604
2022	12	28	1	59	4	18.87	102.9	8.0309	49.7222
2022	12	28	2	9	4	18.85	101	8.0309	49.9925
2022	12	28	2	19	4	19.07	99.7	8.0309	50.8031
2022	12	28	2	29	4	18.5	100.3	8.0309	49.1818
2022	12	28	2	39	4	17.88	98	8.0309	47.8306
2022	12	28	2	49	4	19.18	101.4	8.0309	50.8031
2022	12	28	2	59	4	18.12	100.8	8.0309	48.1009
2022	12	28	3	9	4	18.31	103.6	8.0309	48.1009
2022	12	28	3	19	4	18	103.5	8.037	47.3276
2022	12	28	3	29	4	17.58	100.2	8.0309	46.7497
2022	12	28	3	39	4	18.04	101.2	8.0309	47.8306
2022	12	28	3	49	4	18.99	104.3	8.0309	49.7222
2022	12	28	3	59	4	17.88	104.6	8.0309	46.7497
2022	12	28	4	9	4	19.38	101.3	8.0309	51.3436
2022	12	28	4	19	4	19.77	103.8	8.0309	51.8841
2022	12	28	4	29	4	18.8	103.2	8.0309	49.452
2022	12	28	4	39	4	19.36	102.5	8.0309	51.0734
2022	12	28	4	49	4	19.04	104.9	8.0309	49.7223
2022	12	28	4	59	4	17.66	104.4	8.0309	46.2093
2022	12	28	5	9	4	17.85	104.3	8.0309	46.7497
2022	12	28	5	19	4	19.16	103.9	8.0309	50.2627
2022	12	28	5	29	4	17.4	102.3	8.0309	45.9391
2022	12	28	5	39	4	18.14	101.1	8.0309	48.1009
2022	12	28	5	49	4	18.04	101.2	8.0309	47.8307
2022	12	28	5	59	4	18.24	104	8.0309	47.8307
2022	12	28	6	9	4	19.45	104.9	8.0309	50.8032
2022	12	28	6	19	4	18.21	103.7	8.0309	47.8307
2022	12	28	6	29	4	17.65	101.4	8.0309	46.7498
2022	12	28	6	39	4	19.33	103.5	8.0309	50.8032
2022	12	28	6	49	4	18.51	104.7	8.0309	48.3712
2022	12	28	6	59	4	18.22	105	8.0309	47.5605
2022	12	28	7	9	4	17.71	103.7	8.0309	46.4795
2022	12	28	7	19	4	18.32	102.3	8.0309	48.3712
2022	12	28	7	29	4	20.04	103.3	8.0309	52.6948
2022	12	28	7	39	4	18.48	103.1	8.0309	48.6414
2022	12	28	7	49	4	18.17	104.3	8.0309	47.5605
2022	12	28	7	59	4	18.12	103.7	8.0309	47.5605

## Reinhackle (0365)

Year	Month	Day	Hour	Minute	Second	Speed	Direction	Area	Flow
2022	12	28	8	9	4	18.58	104.3	8.0309	48.6414
2022	12	28	8	19	4	17.25	103.1	8.0309	45.3987
2022	12	28	8	29	4	18.41	103.5	8.0309	48.3712
2022	12	28	8	39	4	17.44	104.3	8.0309	45.6689
2022	12	28	8	49	4	18.14	104	8.0309	47.5605
2022	12	28	8	59	4	18.46	102.8	8.0309	48.6414
2022	12	28	9	9	4	17.75	101.4	8.0309	47.02
2022	12	28	9	19	4	19.51	105.5	8.0309	50.8032
2022	12	28	9	29	4	18.49	105.7	8.0309	48.1009
2022	12	28	9	39	4	18.24	102.7	8.0309	48.1009
2022	12	28	9	49	4	17.78	104.7	8.0309	46.4795
2022	12	28	9	59	4	18.52	102.2	8.0309	48.9115
2022	12	28	10	9	4	17.88	103.3	8.037	47.0571
2022	12	28	10	19	4	18.43	103.8	8.037	48.4093
2022	12	28	10	29	4	18.92	104.7	8.0309	49.4519
2022	12	28	10	39	4	18.63	100.8	8.0309	49.4519
2022	12	28	10	49	4	18.48	104.4	8.037	48.4092
2022	12	28	10	59	4	18.77	104.2	8.037	49.2205
2022	12	28	11	9	4	17.83	105.3	8.037	46.5161
2022	12	28	11	19	4	17.96	101.6	8.037	47.5978
2022	12	28	11	29	4	17.83	104	8.037	46.7865
2022	12	28	11	39	4	17.72	106.4	8.037	45.9751
2022	12	28	11	49	4	18.58	103.1	8.037	48.95
2022	12	28	11	59	4	18.21	103.7	8.037	47.8682
2022	12	28	12	9	4	17.24	104.4	8.037	45.1638
2022	12	28	12	19	4	18.63	103.7	8.037	48.9499
2022	12	28	12	29	4	18.21	103.7	8.037	47.8681
2022	12	28	12	39	4	17.64	105.5	8.037	45.975
2022	12	28	12	49	4	18.02	105.1	8.037	47.0568
2022	12	28	12	59	4	19.53	105.7	8.037	50.843
2022	12	28	13	9	4	18.22	105	8.037	47.5977
2022	12	28	13	19	4	17.42	105.3	8.037	45.4341
2022	12	28	13	29	4	17.9	103.6	8.037	47.0568
2022	12	28	13	39	4	17.51	103.9	8.037	45.975
2022	12	28	13	49	4	18.85	102.6	8.037	49.7612
2022	12	28	13	59	4	18.44	105.1	8.037	48.1385
2022	12	28	14	9	4	19.19	105.4	8.037	50.0316
2022	12	28	14	19	4	17.95	104.2	8.037	47.0568
2022	12	28	14	29	4	18.89	104.4	8.037	49.4907
2022	12	28	14	39	4	17.34	103	8.037	45.7046
2022	12	28	14	49	4	17.9	104.9	8.037	46.7863
2022	12	28	14	59	4	18.97	104	8.037	49.7612
2022	12	28	15	9	4	18.73	104.9	8.037	48.9499
2022	12	28	15	19	4	18.77	104.2	8.037	49.2203
2022	12	28	15	29	4	17.88	103.3	8.037	47.0568
2022	12	28	15	39	4	18.24	102.7	8.037	48.1386
2022	12	28	15	49	4	18.29	104.6	8.037	47.8682
2022	12	28	15	59	4	17.21	99	8.037	45.9751

## Reinhackle (0365)

Year	Month	Day	Hour	Minute	Second	Speed	Direction	Area	Flow
2022	12	28	16	9	4	18.42	102.2	8.037	48.6795
2022	12	28	16	19	4	18.36	99.7	8.037	48.95
2022	12	28	16	29	4	17.81	102.3	8.037	47.0569
2022	12	28	16	39	4	19.27	99.6	8.037	51.3839
2022	12	28	16	49	4	18.07	104.4	8.0309	47.2899
2022	12	28	16	59	4	18.39	105.8	8.037	47.8682
2022	12	28	17	9	4	19.43	103.4	8.037	51.1135
2022	12	28	17	19	4	18.56	102.8	8.037	48.95
2022	12	28	17	29	4	17.75	101.4	8.037	47.0569
2022	12	28	17	39	4	18.78	102.9	8.037	49.4909
2022	12	28	17	49	4	19.74	103.5	8.0309	51.8837
2022	12	28	17	59	4	18.68	104.3	8.037	48.95
2022	12	28	18	9	4	18.07	104.4	8.037	47.3273
2022	12	28	18	19	4	18.56	105.3	8.037	48.4091
2022	12	28	18	29	4	17.95	102.9	8.037	47.3273
2022	12	28	18	39	4	17.85	101.3	8.037	47.3273
2022	12	28	18	49	4	18.56	102.8	8.037	48.95
2022	12	28	18	59	4	17.95	104.2	8.037	47.0569
2022	12	28	19	9	4	18.36	102.9	8.037	48.4091
2022	12	28	19	19	4	18.52	102.2	8.037	48.95
2022	12	28	19	29	4	18	103.5	8.037	47.3273
2022	12	28	19	39	4	18.14	101.1	8.037	48.1387
2022	12	28	19	49	4	18.99	104.3	8.037	49.7613
2022	12	28	19	59	4	18.29	103.3	8.037	48.1387
2022	12	28	20	9	4	17.77	101.7	8.037	47.0569
2022	12	28	20	19	4	18.41	103.5	8.037	48.4091
2022	12	28	20	29	4	17.94	106.5	8.037	46.516
2022	12	28	20	39	4	18.58	104.3	8.037	48.6796
2022	12	28	20	49	4	18.24	102.7	8.037	48.1387
2022	12	28	20	59	4	17.58	103.5	8.037	46.2456
2022	12	28	21	9	4	17.76	103	8.037	46.7865
2022	12	28	21	19	4	17.91	106.2	8.037	46.516
2022	12	28	21	29	4	18.87	101.3	8.037	50.0318
2022	12	28	21	39	4	19.16	101.1	8.037	50.8431
2022	12	28	21	49	4	18.51	103.4	8.037	48.6796
2022	12	28	21	59	4	18.13	106.3	8.037	47.0569
2022	12	28	22	9	4	17.88	104.6	8.037	46.7865
2022	12	28	22	19	4	18.36	102.9	8.037	48.4091
2022	12	28	22	29	4	17.15	103.1	8.037	45.1638
2022	12	28	22	39	4	18.75	105.1	8.037	48.95
2022	12	28	22	49	4	18.31	104.9	8.037	47.8683
2022	12	28	22	59	4	18.26	104.3	8.037	47.8683
2022	12	28	23	9	4	18.99	104.3	8.037	49.7614
2022	12	28	23	19	4	18.8	104.5	8.037	49.2205
2022	12	28	23	29	4	18.12	102.4	8.037	47.8683
2022	12	28	23	39	4	19.04	103.7	8.037	50.0318
2022	12	28	23	49	4	18.58	104.3	8.037	48.6796
2022	12	28	23	59	4	18.12	102.4	8.037	47.8683

## Reinhackle (0365)

Year	Month	Day	Hour	Minute	Second	Speed	Direction	Area	Flow
2022	12	29	0	9	4	19.36	102.5	8.037	51.1136
2022	12	29	0	19	4	17.42	102.6	8.037	45.9752
2022	12	29	0	29	4	19.14	103.6	8.037	50.3023
2022	12	29	0	39	4	18.87	104.1	8.037	49.491
2022	12	29	0	49	4	18.6	103.4	8.037	48.9501
2022	12	29	0	59	4	18.58	104.3	8.037	48.6796
2022	12	29	1	9	4	18.58	103.1	8.037	48.9501
2022	12	29	1	19	4	18.34	105.2	8.037	47.8683
2022	12	29	1	29	4	18.19	104.6	8.037	47.5979
2022	12	29	1	39	4	18.91	101.9	8.037	50.0319
2022	12	29	1	49	4	18.52	102.2	8.037	48.9501
2022	12	29	1	59	4	17.69	102.1	8.037	46.7866
2022	12	29	2	9	4	18.37	105.5	8.037	47.8683
2022	12	29	2	19	4	17.77	101.7	8.037	47.057
2022	12	29	2	29	4	18	103.5	8.037	47.3275
2022	12	29	2	39	4	18.07	104.4	8.037	47.3275
2022	12	29	2	49	4	18.34	105.2	8.037	47.8683
2022	12	29	2	59	4	19.2	101.7	8.037	50.8432
2022	12	29	3	9	4	18.19	103.3	8.037	47.8683
2022	12	29	3	19	4	17.67	100.1	8.037	47.057
2022	12	29	3	29	4	18.59	101.8	8.037	49.2205
2022	12	29	3	39	4	18.3	98.5	8.037	48.9501
2022	12	29	3	49	4	17.16	101.8	8.037	45.4344
2022	12	29	3	59	4	18.24	101.1	8.037	48.4092
2022	12	29	4	9	4	17.88	103.3	8.037	47.057
2022	12	29	4	19	4	17.73	102.7	8.037	46.7866
2022	12	29	4	29	4	18.51	103.4	8.037	48.6797
2022	12	29	4	39	4	19.07	102.7	8.037	50.3023
2022	12	29	4	49	4	19.09	104.3	8.037	50.0319
2022	12	29	4	59	4	18.54	102.5	8.037	48.9501
2022	12	29	5	9	4	18.56	105.3	8.037	48.4092
2022	12	29	5	19	4	18.07	103.1	8.037	47.5979
2022	12	29	5	29	4	19.35	103.7	8.037	50.8432
2022	12	29	5	39	4	18.1	102.1	8.037	47.8683
2022	12	29	5	49	4	17.64	105.5	8.037	45.9752
2022	12	29	5	59	4	17.9	104.9	8.037	46.7866
2022	12	29	6	9	4	17.9	104.9	8.037	46.7866
2022	12	29	6	19	4	18.42	106.1	8.037	47.8683
2022	12	29	6	29	4	18.68	103	8.037	49.2205
2022	12	29	6	39	4	19.16	105.1	8.037	50.0319
2022	12	29	6	49	4	18.8	105.7	8.037	48.9501
2022	12	29	6	59	4	18.6	103.4	8.037	48.9501
2022	12	29	7	9	4	17.49	103.6	8.037	45.9752
2022	12	29	7	19	4	18.12	103.7	8.0309	47.5602
2022	12	29	7	29	4	18.43	103.8	8.037	48.4092
2022	12	29	7	39	4	18.21	103.7	8.037	47.8683
2022	12	29	7	49	4	18.29	104.6	8.037	47.8683
2022	12	29	7	59	4	17.64	102.8	8.037	46.5161

## Reinhackle (0365)

Year	Month	Day	Hour	Minute	Second	Speed	Direction	Area	Flow
2022	12	29	8	9	4	18.51	104.7	8.037	48.4092
2022	12	29	8	19	4	17.54	102.8	8.037	46.2457
2022	12	29	8	29	4	18.03	102.5	8.037	47.5979
2022	12	29	8	39	4	18.54	102.5	8.037	48.9501
2022	12	29	8	49	4	18.9	105.7	8.037	49.2205
2022	12	29	8	59	4	17.68	107.1	8.037	45.7048
2022	12	29	9	9	4	18.48	103.1	8.037	48.6796
2022	12	29	9	19	4	19.33	104.7	8.037	50.5727
2022	12	29	9	29	4	18.92	103.4	8.037	49.7614
2022	12	29	9	39	4	18.97	104	8.037	49.7613
2022	12	29	9	49	4	17.95	102.9	8.037	47.3274
2022	12	29	9	59	4	19.56	106	8.037	50.8431
2022	12	29	10	9	4	19.19	105.4	8.037	50.0318
2022	12	29	10	19	4	17.86	105.6	8.037	46.516
2022	12	29	10	29	4	18.19	104.6	8.037	47.5978
2022	12	29	10	39	4	18.31	104.9	8.037	47.8682
2022	12	29	10	49	4	17.16	101.8	8.037	45.4342
2022	12	29	10	59	4	17.58	103.5	8.037	46.2455
2022	12	29	11	9	4	18.29	104.6	8.037	47.8681
2022	12	29	11	19	4	18.48	103.1	8.037	48.6795
2022	12	29	11	29	4	17.95	102.9	8.037	47.3273
2022	12	29	11	39	4	18.65	104	8.037	48.9499
2022	12	29	11	49	4	18.02	105.1	8.037	47.0568
2022	12	29	11	59	4	17.83	104	8.037	46.7864
2022	12	29	12	9	4	18.7	104.6	8.037	48.9499
2022	12	29	12	19	4	17.78	104.7	8.037	46.5159
2022	12	29	12	29	4	18.19	104.6	8.037	47.5976
2022	12	29	12	39	4	18.56	105.3	8.037	48.4089
2022	12	29	12	49	4	19.18	106.4	8.0431	49.8005
2022	12	29	12	59	4	17.95	105.5	8.037	46.7863
2022	12	29	13	9	4	17.46	104.6	8.037	45.7045
2022	12	29	13	19	4	17.91	106.2	8.037	46.5158
2022	12	29	13	29	4	18.02	105.1	8.037	47.0567
2022	12	29	13	39	4	18.35	106.5	8.037	47.5976
2022	12	29	13	49	4	18.13	106.3	8.037	47.0567
2022	12	29	13	59	4	18.16	106.6	8.0431	47.0939
2022	12	29	14	9	4	17.78	104.7	8.037	46.5158
2022	12	29	14	19	4	18.82	104.8	8.037	49.2202
2022	12	29	14	29	4	17.43	106.7	8.0431	45.1993
2022	12	29	14	39	4	17.52	102.5	8.037	46.2453
2022	12	29	14	49	4	18.04	101.2	8.0431	47.9058
2022	12	29	14	59	4	18.97	104	8.0431	49.8004
2022	12	29	15	9	4	18.1	106	8.037	47.0566
2022	12	29	15	19	4	17.78	104.7	8.0431	46.5525
2022	12	29	15	29	4	17.41	104	8.037	45.7044
2022	12	29	15	39	4	19.38	102.8	8.037	51.1132
2022	12	29	15	49	4	18.32	100.7	8.037	48.6793
2022	12	29	15	59	4	17.24	101.4	8.037	45.7044

## Reinhackle (0365)

Year	Month	Day	Hour	Minute	Second	Speed	Direction	Area	Flow
2022	12	29	16	9	4	18.31	104.9	8.037	47.868
2022	12	29	16	19	4	18.39	105.8	8.037	47.868
2022	12	29	16	29	4	17.26	101.7	8.037	45.7044
2022	12	29	16	39	4	17.79	102	8.037	47.0566
2022	12	29	16	49	4	18.9	103.2	8.037	49.761
2022	12	29	16	59	4	18.08	105.7	8.037	47.0566
2022	12	29	17	9	4	18.44	105.1	8.037	48.1384
2022	12	29	17	19	4	18.13	106.3	8.037	47.0566
2022	12	29	17	29	4	19.48	104	8.037	51.1133
2022	12	29	17	39	4	18.85	103.8	8.037	49.4906
2022	12	29	17	49	4	18.83	100.7	8.037	50.0315
2022	12	29	17	59	4	18.85	102.6	8.037	49.7611
2022	12	29	18	9	4	18.82	104.8	8.037	49.2202
2022	12	29	18	19	4	18.97	102.8	8.037	50.0315
2022	12	29	18	29	4	18.55	104	8.037	48.6793
2022	12	29	18	39	4	17.81	102.3	8.037	47.0567
2022	12	29	18	49	4	16.72	105.6	8.037	43.5409
2022	12	29	18	59	4	18.41	104.8	8.037	48.1384
2022	12	29	19	9	4	18.34	105.2	8.037	47.868
2022	12	29	19	19	4	17.91	106.2	8.037	46.5158
2022	12	29	19	29	4	17.83	104	8.037	46.7862
2022	12	29	19	39	4	17.44	102.9	8.037	45.9749
2022	12	29	19	49	4	18.34	103.9	8.037	48.1384
2022	12	29	19	59	4	18.34	105.2	8.037	47.868
2022	12	29	20	9	4	17.58	103.5	8.037	46.2453
2022	12	29	20	19	4	18.63	104.9	8.037	48.6793
2022	12	29	20	29	4	17.63	104.1	8.037	46.2454
2022	12	29	20	39	4	17.91	106.2	8.037	46.5158
2022	12	29	20	49	4	18.85	105.1	8.037	49.2202
2022	12	29	20	59	4	18.19	104.6	8.037	47.5976
2022	12	29	21	9	4	18	104.8	8.037	47.0567
2022	12	29	21	19	4	18.15	102.7	8.037	47.868
2022	12	29	21	29	4	17.34	103	8.037	45.7045
2022	12	29	21	39	4	17.3	105.1	8.037	45.1636
2022	12	29	21	49	4	18.68	103	8.037	49.2202
2022	12	29	21	59	4	17.92	103.9	8.037	47.0567
2022	12	29	22	9	4	18.26	104.3	8.037	47.868
2022	12	29	22	19	4	18.38	104.5	8.037	48.1385
2022	12	29	22	29	4	18.15	102.7	8.037	47.868
2022	12	29	22	39	4	18.26	104.3	8.037	47.868
2022	12	29	22	49	4	17.78	103.3	8.0309	46.7493
2022	12	29	22	59	4	18.97	105.3	8.0309	49.4515
2022	12	29	23	9	4	17.73	105.4	8.037	46.2454
2022	12	29	23	19	4	18.36	104.2	8.037	48.1385
2022	12	29	23	29	4	17.66	104.4	8.0309	46.2088
2022	12	29	23	39	4	18.92	104.7	8.037	49.4907
2022	12	29	23	49	4	18.68	103	8.0309	49.1813
2022	12	29	23	59	4	19.57	103.9	8.0309	51.3431

## Reinhackle (0365)

Year	Month	Day	Hour	Minute	Second	Speed	Direction	Area	Flow
2022	12	30	0	9	4	18.55	101.2	8.0309	49.1813
2022	12	30	0	19	4	18.14	104	8.0309	47.5599
2022	12	30	0	29	4	17.61	105.1	8.0309	45.9386
2022	12	30	0	39	4	18.31	103.6	8.0309	48.1004
2022	12	30	0	49	4	17.85	104.3	8.0309	46.7493
2022	12	30	0	59	4	18.6	104.6	8.0309	48.6409
2022	12	30	1	9	4	16.83	101.3	8.0309	44.5875
2022	12	30	1	19	4	18.51	103.4	8.0309	48.6409
2022	12	30	1	29	4	18.07	104.4	8.0309	47.2897
2022	12	30	1	39	4	19.09	104.3	8.0309	49.992
2022	12	30	1	49	4	17.92	103.9	8.0309	47.0195
2022	12	30	1	59	4	18.48	103.1	8.0309	48.6409
2022	12	30	2	9	4	17.98	105.8	8.0309	46.7493
2022	12	30	2	19	4	18.29	103.3	8.0309	48.1004
2022	12	30	2	29	4	18.56	105.3	8.0309	48.3707
2022	12	30	2	39	4	18.14	101.1	8.0309	48.1004
2022	12	30	2	49	4	18.45	101.2	8.0309	48.9111
2022	12	30	2	59	4	18.2	102.1	8.0309	48.1004
2022	12	30	3	9	4	18.24	101.1	8.0309	48.3707
2022	12	30	3	19	4	18.8	103.2	8.0309	49.4516
2022	12	30	3	29	4	18.43	103.8	8.0309	48.3707
2022	12	30	3	39	4	18.7	103.3	8.0309	49.1814
2022	12	30	3	49	4	18.18	101.7	8.0248	48.0624
2022	12	30	3	59	4	18.8	104.5	8.0309	49.1814
2022	12	30	4	9	4	17.63	104.1	8.0248	46.1723
2022	12	30	4	19	4	19.16	103.9	8.0248	50.2225
2022	12	30	4	29	4	19.07	102.7	8.0248	50.2225
2022	12	30	4	39	4	18.32	100.7	8.0248	48.6024
2022	12	30	4	49	4	18.36	102.9	8.0248	48.3324
2022	12	30	4	59	4	18.87	102.9	8.0248	49.6825
2022	12	30	5	9	4	18.14	104	8.0248	47.5224
2022	12	30	5	19	4	19.46	101	8.0248	51.5726
2022	12	30	5	29	4	17.93	105.2	8.0248	46.7123
2022	12	30	5	39	4	18.8	104.5	8.0248	49.1425
2022	12	30	5	49	4	18.97	102.8	8.0248	49.9525
2022	12	30	5	59	4	19.04	103.7	8.0248	49.9525
2022	12	30	6	9	4	18.56	102.8	8.0248	48.8724
2022	12	30	6	19	4	18.17	103	8.0248	47.7924
2022	12	30	6	29	4	18.3	102	8.0248	48.3324
2022	12	30	6	39	4	18.8	103.2	8.0248	49.4125
2022	12	30	6	49	4	17.88	103.3	8.0248	46.9824
2022	12	30	6	59	4	18.55	104	8.0248	48.6025
2022	12	30	7	9	4	18.83	106	8.0248	48.8725
2022	12	30	7	19	4	19.07	102.7	8.0187	50.1827
2022	12	30	7	29	4	19.07	102.7	8.0187	50.1827
2022	12	30	7	39	4	18.21	103.7	8.0187	47.7545
2022	12	30	7	49	4	18.03	102.5	8.0187	47.4847
2022	12	30	7	59	4	18.19	103.3	8.0187	47.7545



## Reinhackle (0365)

Year	Month	Day	Hour	Minute	Second	Speed	Direction	Area	Flow
2022	12	30	8	9	4	18.52	106	8.0187	48.0243
2022	12	30	8	19	4	18.66	102.7	8.0187	49.1035
2022	12	30	8	29	4	18.75	105.1	8.0187	48.8337
2022	12	30	8	39	4	19.48	104	8.0187	50.9921
2022	12	30	8	49	4	18.07	104.4	8.0187	47.2149
2022	12	30	8	59	4	18.47	101.6	8.0187	48.8337
2022	12	30	9	9	4	18.44	102.5	8.0187	48.5639
2022	12	30	9	19	4	18.12	102.4	8.0187	47.7545
2022	12	30	9	29	4	19.7	102.9	8.0187	51.8015
2022	12	30	9	39	4	17.97	104.5	8.0187	46.945
2022	12	30	9	49	4	17.44	102.9	8.0187	45.8658
2022	12	30	9	59	4	17.55	101.5	8.0187	46.4054
2022	12	30	10	9	4	17.23	105.5	8.0187	44.7866
2022	12	30	10	19	4	18.31	103.6	8.0187	48.0241
2022	12	30	10	29	4	18.06	106.7	8.0187	46.6751
2022	12	30	10	39	4	19.62	104.5	8.0187	51.2617
2022	12	30	10	49	4	17.92	103.9	8.0187	46.9449
2022	12	30	10	59	4	18.82	107	8.0187	48.5636
2022	12	30	11	9	4	18.02	103.8	8.0187	47.2146
2022	12	30	11	19	4	17.62	106.5	8.0065	45.5235
2022	12	30	11	29	4	18.22	102.4	8.0065	47.9479
2022	12	30	11	39	4	17.93	105.2	8.0065	46.6009
2022	12	30	11	49	4	18.46	105.4	8.0065	47.9477
2022	12	30	11	59	4	18.16	106.6	8.0065	46.8702
2022	12	30	12	9	4	17.62	106.5	8.0004	45.4871
2022	12	30	12	19	4	17.93	107.5	8.0004	46.0255
2022	12	30	12	29	4	18.82	104.8	8.0004	48.9861
2022	12	30	12	39	4	17.93	105.2	7.9943	46.5267
2022	12	30	12	49	4	18.27	105.6	8.0004	47.3712
2022	12	30	12	59	4	17.78	104.7	7.9943	46.2578
2022	12	30	13	9	4	18.48	106.7	8.0004	47.6403
2022	12	30	13	19	4	17.54	105.5	8.0004	45.4871
2022	12	30	13	29	4	18.26	106.5	7.9943	47.0646
2022	12	30	13	39	4	18.35	106.5	8.0004	47.3712
2022	12	30	13	49	4	17.65	107.8	7.9943	45.182
2022	12	30	13	59	4	17.79	106	8.0004	46.0254
2022	12	30	14	9	4	16.02	105.9	8.0004	41.4498
2022	12	30	14	19	4	17.08	103.5	7.9943	44.6442
2022	12	30	14	29	4	17.49	108.3	7.9943	44.6442
2022	12	30	14	39	4	18.92	106.9	7.9882	48.6396
2022	12	30	14	49	4	17.61	108.5	7.9882	44.8775
2022	12	30	14	59	4	17.24	109	7.9882	43.8026
2022	12	30	15	9	4	18.1	106	7.9882	46.7586
2022	12	30	15	19	4	17.92	103.9	7.9882	46.7586
2022	12	30	15	29	4	18.08	105.7	7.9882	46.7586
2022	12	30	15	39	4	18.1	106	7.9882	46.7585
2022	12	30	15	49	4	17.42	105.3	7.9882	45.1462
2022	12	30	15	59	4	18.89	104.4	7.9882	49.177

## Reinhackle (0365)

Year	Month	Day	Hour	Minute	Second	Speed	Direction	Area	Flow
2022	12	30	16	9	4	18.73	100.8	7.9882	49.4458
2022	12	30	16	19	4	19.63	102.1	7.9882	51.5956
2022	12	30	16	29	4	18.95	101	7.9882	49.9832
2022	12	30	16	39	4	17.54	102.8	7.9882	45.9523
2022	12	30	16	49	4	18.28	100.1	7.9882	48.3709
2022	12	30	16	59	4	17.78	104.7	7.9882	46.2211
2022	12	30	17	9	4	18.97	104	7.9882	49.4458
2022	12	30	17	19	4	17.89	101.9	7.9882	47.0272
2022	12	30	17	29	4	18.43	103.8	7.9882	48.1021
2022	12	30	17	39	4	19.04	103.7	7.9882	49.7145
2022	12	30	17	49	4	18.7	103.3	7.9882	48.9083
2022	12	30	17	59	4	18.91	101.9	7.9821	49.6749
2022	12	30	18	9	4	17.35	105.7	7.9882	44.8774
2022	12	30	18	19	4	19.09	103	7.9821	49.9434
2022	12	30	18	29	4	18.38	104.5	7.9821	47.7953
2022	12	30	18	39	4	18.7	103.3	7.9821	48.8694
2022	12	30	18	49	4	19.05	102.4	7.9821	49.9434
2022	12	30	18	59	4	18.1	100.5	7.9821	47.7953
2022	12	30	19	9	4	19.02	100.6	7.9821	50.2119
2022	12	30	19	19	4	18.28	101.7	7.9821	48.0638
2022	12	30	19	29	4	18.4	100.3	7.9821	48.6008
2022	12	30	19	39	4	18.15	99.5	7.9821	48.0638
2022	12	30	19	49	4	17.07	100.1	7.9821	45.1102
2022	12	30	19	59	4	18.99	104.3	7.9821	49.4064
2022	12	30	20	9	4	19.1	101.8	7.9821	50.2119
2022	12	30	20	19	4	17.85	104.3	7.9821	46.4527
2022	12	30	20	29	4	19.23	103.5	7.9821	50.2119
2022	12	30	20	39	4	18.85	102.6	7.9821	49.4064
2022	12	30	20	49	4	19.28	101.4	7.9821	50.7489
2022	12	30	20	59	4	18.53	100.9	7.9821	48.8693
2022	12	30	21	9	4	18.16	101.4	7.9821	47.7953
2022	12	30	21	19	4	18.63	100.8	7.9821	49.1378
2022	12	30	21	29	4	18.63	104.9	7.9821	48.3323
2022	12	30	21	39	4	19.23	104.8	7.9821	49.9434
2022	12	30	21	49	4	18.41	103.5	7.9821	48.0638
2022	12	30	21	59	4	18.8	103.2	7.9821	49.1378
2022	12	30	22	9	4	17.69	100.4	7.9821	46.7212
2022	12	30	22	19	4	17.3	100.7	7.9821	45.6472
2022	12	30	22	29	4	20.06	100.9	7.9821	52.897
2022	12	30	22	39	4	18.05	102.8	7.9821	47.2582
2022	12	30	22	49	4	17.66	103.1	7.9821	46.1842
2022	12	30	22	59	4	18.63	100.8	7.9821	49.1378
2022	12	30	23	9	4	18.02	103.8	7.9821	46.9897
2022	12	30	23	19	4	18.05	102.8	7.9821	47.2582
2022	12	30	23	29	4	18.85	102.6	7.9821	49.4063
2022	12	30	23	39	4	16.93	104.4	7.9821	44.036
2022	12	30	23	49	4	18.9	103.2	7.9821	49.4063
2022	12	30	23	59	4	17.95	102.9	7.9821	46.9897

## Reinhackle (0365)

Year	Month	Day	Hour	Minute	Second	Speed	Direction	Area	Flow
2022	12	31	0	9	4	18.46	104.1	7.9821	48.0637
2022	12	31	0	19	4	17.08	102.2	7.976	44.8058
2022	12	31	0	29	4	18.05	102.8	7.976	47.2205
2022	12	31	0	39	4	18.26	104.3	7.976	47.4888
2022	12	31	0	49	4	19.11	103.3	7.9821	49.9433
2022	12	31	0	59	4	18.3	102	7.9821	48.0637
2022	12	31	1	9	4	18.41	103.5	7.9821	48.0637
2022	12	31	1	19	4	18.44	102.5	7.9821	48.3322
2022	12	31	1	29	4	19.05	102.4	7.976	49.9035
2022	12	31	1	39	4	17.49	103.6	7.976	45.6107
2022	12	31	1	49	4	18.6	104.6	7.976	48.2937
2022	12	31	1	59	4	17.73	104	7.976	46.1473
2022	12	31	2	9	4	17.92	103.9	7.976	46.6839
2022	12	31	2	19	4	18.14	104	7.9821	47.2582
2022	12	31	2	29	4	19.05	102.4	7.9821	49.9433
2022	12	31	2	39	4	18.99	103.1	7.976	49.6352
2022	12	31	2	49	4	19.16	103.9	7.976	49.9035
2022	12	31	2	59	4	18.48	104.4	7.976	48.0254
2022	12	31	3	9	4	18.2	102.1	7.976	47.7571
2022	12	31	3	19	4	17.76	103	7.976	46.4156
2022	12	31	3	29	4	17.79	102	7.976	46.6839
2022	12	31	3	39	4	18.85	102.6	7.976	49.3669
2022	12	31	3	49	4	17.71	103.7	7.976	46.1473
2022	12	31	3	59	4	17.92	103.9	7.976	46.6839
2022	12	31	4	9	4	18.15	105.3	7.976	46.9522
2022	12	31	4	19	4	18.52	106	7.976	47.7571
2022	12	31	4	29	4	18.39	103.2	7.976	48.0254
2022	12	31	4	39	4	18.19	104.6	7.976	47.2205
2022	12	31	4	49	4	19.17	102.7	7.976	50.1718
2022	12	31	4	59	4	18.45	101.2	7.976	48.562
2022	12	31	5	9	4	17.85	102.9	7.976	46.6839
2022	12	31	5	19	4	18.42	102.2	7.976	48.2937
2022	12	31	5	29	4	17.76	105.7	7.976	45.879
2022	12	31	5	39	4	17.87	101.6	7.976	46.9522
2022	12	31	5	49	4	17.96	101.6	7.976	47.2205
2022	12	31	5	59	4	17.78	104.7	7.976	46.1473
2022	12	31	6	9	4	18.39	103.2	7.976	48.0254
2022	12	31	6	19	4	18.46	105.4	7.976	47.7571
2022	12	31	6	29	4	18.68	103	7.976	48.8303
2022	12	31	6	39	4	19.28	104.1	7.976	50.1717
2022	12	31	6	49	4	19.09	103	7.976	49.9034
2022	12	31	6	59	4	18.16	101.4	7.976	47.7571
2022	12	31	7	9	4	17.78	103.3	7.976	46.4156
2022	12	31	7	19	4	17.73	105.4	7.976	45.879
2022	12	31	7	29	4	17.71	102.4	7.976	46.4156
2022	12	31	7	39	4	17.73	105.4	7.976	45.879
2022	12	31	7	49	4	18.08	101.8	7.9699	47.4509
2022	12	31	7	59	4	18.41	103.5	7.9699	47.987

## Reinhackle (0365)

Year	Month	Day	Hour	Minute	Second	Speed	Direction	Area	Flow
2022	12	31	8	9	4	17.02	106.7	7.9638	43.6628
2022	12	31	8	19	4	18	107.1	7.9638	46.0736
2022	12	31	8	29	4	17.71	105.1	7.9638	45.8057
2022	12	31	8	39	4	17.73	104	7.9699	46.1104
2022	12	31	8	49	4	18.32	100.7	7.9638	48.2165
2022	12	31	8	59	4	17.27	103.4	7.9638	45.0021
2022	12	31	9	9	4	18.08	101.8	7.9699	47.4508
2022	12	31	9	19	4	17.71	102.4	7.9638	46.3414
2022	12	31	9	29	4	18.12	103.7	7.9638	47.1449
2022	12	31	9	39	4	18.09	103.4	7.9638	47.1449
2022	12	31	9	49	4	19.18	101.4	7.9699	50.3996
2022	12	31	9	59	4	18.17	105.6	7.9699	46.9145
2022	12	31	10	9	4	17.76	103	7.9699	46.3783
2022	12	31	10	19	4	16.83	103	7.976	44.0007
2022	12	31	10	29	4	17.65	101.4	7.9699	46.3783
2022	12	31	10	39	4	18.12	103.7	7.9638	47.1449
2022	12	31	10	49	4	19.02	104.6	7.9638	49.2878
2022	12	31	10	59	4	18.32	106.2	7.9699	47.1825
2022	12	31	11	9	4	17.57	105.9	7.9638	45.2698
2022	12	31	11	19	4	18.24	104	7.976	47.4885
2022	12	31	11	29	4	17.42	105.3	7.976	45.0738
2022	12	31	11	39	4	16.75	101.7	7.9699	43.9655
2022	12	31	11	49	4	20.48	102.4	7.9699	53.6165
2022	12	31	11	59	4	18.38	104.5	7.976	47.7567
2022	12	31	12	9	4	18.63	102.4	7.9699	48.791
2022	12	31	12	19	4	17.95	105.5	7.9699	46.3782
2022	12	31	12	29	4	17.12	101.1	7.9699	45.0378
2022	12	31	12	39	4	17.78	103.3	7.9699	46.3782
2022	12	31	12	49	4	18.63	102.4	7.9699	48.7909
2022	12	31	12	59	4	18.12	103.7	7.9699	47.1824
2022	12	31	13	9	4	19.42	101.9	7.9699	50.9356
2022	12	31	13	19	4	19.11	103.3	7.9699	49.8632
2022	12	31	13	29	4	18.03	102.5	7.9699	47.1824
2022	12	31	13	39	4	17.24	101.4	7.9699	45.3058
2022	12	31	13	49	4	18.61	102.1	7.9699	48.7909
2022	12	31	13	59	4	18.22	105	7.9699	47.1824
2022	12	31	14	9	4	18.14	101.1	7.9699	47.7185
2022	12	31	14	19	4	17.75	104.3	7.9699	46.11
2022	12	31	14	29	4	18.2	102.1	7.9638	47.6804
2022	12	31	14	39	4	18.58	104.3	7.9699	48.2547
2022	12	31	14	49	4	17.36	101.6	7.9699	45.5738
2022	12	31	14	59	4	17.51	105.2	7.9638	45.2696
2022	12	31	15	9	4	18.46	105.4	7.9577	47.6423
2022	12	31	15	19	4	18.21	103.7	7.9577	47.3746
2022	12	31	15	29	4	17.95	104.2	7.9516	46.5344
2022	12	31	15	39	4	18.02	103.8	7.9577	46.8393
2022	12	31	15	49	4	17.76	103	7.9577	46.304
2022	12	31	15	59	4	16.99	102.2	7.9577	44.4304

## Reinhackle (0365)

Year	Month	Day	Hour	Minute	Second	Speed	Direction	Area	Flow
2022	12	31	16	9	4	18.18	100.1	7.9516	47.8716
2022	12	31	16	19	4	17.73	102.7	7.9516	46.267
2022	12	31	16	29	4	18.94	103.7	7.9577	49.2482
2022	12	31	16	39	4	18.15	102.7	7.9577	47.3746
2022	12	31	16	49	4	18.98	101.5	7.9577	49.7835
2022	12	31	16	59	4	17.85	104.3	7.9516	46.2669
2022	12	31	17	9	4	18.09	104.7	7.9577	46.8393
2022	12	31	17	19	4	18.12	100.8	7.9577	47.6422
2022	12	31	17	29	4	19.09	103	7.9638	49.8232
2022	12	31	17	39	4	17.98	101.9	7.9577	47.1069
2022	12	31	17	49	4	18.31	104.9	7.9638	47.4124
2022	12	31	17	59	4	19.52	104.5	7.9638	50.6268
2022	12	31	18	9	4	18.26	101.4	7.9638	47.9481
2022	12	31	18	19	4	18.51	100.6	7.9638	48.7517
2022	12	31	18	29	4	18.85	101	7.9638	49.5553
2022	12	31	18	39	4	17.61	103.8	7.9638	45.8052
2022	12	31	18	49	4	18.58	103.1	7.9638	48.4838
2022	12	31	18	59	4	17.72	99.1	7.9638	46.8766
2022	12	31	19	9	4	18.36	101.3	7.9638	48.216
2022	12	31	19	19	4	17.69	102.1	7.9699	46.3779
2022	12	31	19	29	4	17.81	100.7	7.9638	46.8766
2022	12	31	19	39	4	19	101.8	7.9638	49.8231
2022	12	31	19	49	4	18.34	101	7.9577	48.1774
2022	12	31	19	59	4	17.92	103.9	7.9638	46.6087
2022	12	31	20	9	4	17.97	103.2	7.9638	46.8766
2022	12	31	20	19	4	17.68	104.7	7.9577	45.7685
2022	12	31	20	29	4	17.77	101.7	7.9577	46.5715
2022	12	31	20	39	4	18.36	99.7	7.9577	48.445
2022	12	31	20	49	4	17.87	101.6	7.9638	46.8766
2022	12	31	20	59	4	18.06	101.5	7.9638	47.4123
2022	12	31	21	9	4	18.53	100.9	7.9638	48.7516
2022	12	31	21	19	4	18.45	101.2	7.9638	48.4838
2022	12	31	21	29	4	18.34	101	7.9638	48.2159
2022	12	31	21	39	4	18.14	104	7.9638	47.1444
2022	12	31	21	49	4	17.85	102.9	7.9577	46.5715
2022	12	31	21	59	4	17.51	100.9	7.9638	46.073
2022	12	31	22	9	4	17.88	105.9	7.9577	46.0361
2022	12	31	22	19	4	17.46	103.2	7.9638	45.5372
2022	12	31	22	29	4	17.86	105.6	7.9638	46.0729
2022	12	31	22	39	4	17.73	104	7.9638	46.0729
2022	12	31	22	49	4	17.01	107.8	7.9638	43.3943
2022	12	31	22	59	4	17.57	105.9	7.9638	45.2693
2022	12	31	23	9	4	15.88	98.7	7.9638	42.0549
2022	12	31	23	19	4	16.52	102.9	7.9638	43.1264
2022	12	31	23	29	4	16.51	101.2	7.9638	43.3942
2022	12	31	23	39	4	17.95	102.9	7.9638	46.8765
2022	12	31	23	49	4	17.4	107.4	7.9638	44.4657
2022	12	31	23	59	4	16.51	106.9	7.9638	42.3228

Alabama Gates Release

Station 0087

Date	Flow (cfs)
12/1/2022	0.00
12/2/2022	0.00
12/3/2022	0.00
12/4/2022	0.00
12/5/2022	0.00
12/6/2022	0.00
12/7/2022	0.00
12/8/2022	0.00
12/9/2022	0.00
12/10/2022	0.00
12/11/2022	0.00
12/12/2022	0.00
12/13/2022	0.00
12/14/2022	0.00
12/15/2022	0.00
12/16/2022	0.00
12/17/2022	0.00
12/18/2022	0.00
12/19/2022	0.00
12/20/2022	0.00
12/21/2022	0.00
12/22/2022	0.00
12/23/2022	0.00
12/24/2022	0.00
12/25/2022	0.00
12/26/2022	0.00
12/27/2022	0.00
12/28/2022	0.00
12/29/2022	0.00
12/30/2022	0.00
12/31/2022	0.00

Langemann Gate to Delta Weir to Delta Pumpback Station Discharge

DATE	FLOW (CFS)	FLOW (CFS)	FLOW (CFS)
12/1/2022	6	0	37
12/2/2022	6	0	38
12/3/2022	6	0	38
12/4/2022	6	0	38
12/5/2022	6	0	37
12/6/2022	6	0	39
12/7/2022	6	0	40
12/8/2022	6	0	39
12/9/2022	6	0	40
12/10/2022	6	0	39
12/11/2022	6	0	39
12/12/2022	6	0	39
12/13/2022	6	0	40
12/14/2022	6	0	40
12/15/2022	6	0	43
12/16/2022	6	0	43
12/17/2022	6	0	42
12/18/2022	6	1	40
12/19/2022	6	2	37
12/20/2022	6	0	43
12/21/2022	6	0	40
12/22/2022	6	0	40
12/23/2022	6	0	40
12/24/2022	6	0	40
12/25/2022	6	0	41
12/26/2022	6	0	42
12/27/2022	6	0	42
12/28/2022	6	0	42
12/29/2022	6	0	43
12/30/2022	6	0	42
12/31/2022	6	0	43

Pumpback Station Discharge (0364)

12/1/22 0:00 == 33.2	12/1/22 4:30 == 33.5	12/1/22 9:00 == 33.5	12/1/22 13:30 == 47.3
12/1/22 0:05 == 33.4	12/1/22 4:35 == 33.7	12/1/22 9:05 == 33.3	12/1/22 13:35 == 47.9
12/1/22 0:10 == 33.4	12/1/22 4:40 == 33.5	12/1/22 9:10 == 33.4	12/1/22 13:40 == 47.7
12/1/22 0:15 == 33.3	12/1/22 4:45 == 33.4	12/1/22 9:15 == 33.3	12/1/22 13:45 == 47.6
12/1/22 0:20 == 33.3	12/1/22 4:50 == 33.3	12/1/22 9:20 == 33.4	12/1/22 13:50 == 46.2
12/1/22 0:25 == 33.2	12/1/22 4:55 == 33.4	12/1/22 9:25 == 33.7	12/1/22 13:55 == 33.5
12/1/22 0:30 == 33.3	12/1/22 5:00 == 33.5	12/1/22 9:30 == 33.7	12/1/22 14:00 == 33.4
12/1/22 0:35 == 33.4	12/1/22 5:05 == 33.4	12/1/22 9:35 == 36.7	12/1/22 14:05 == 33.4
12/1/22 0:40 == 33.3	12/1/22 5:10 == 33.4	12/1/22 9:40 == 44.3	12/1/22 14:10 == 33.3
12/1/22 0:45 == 33.5	12/1/22 5:15 == 33.3	12/1/22 9:45 == 47.7	12/1/22 14:15 == 33.4
12/1/22 0:50 == 33.3	12/1/22 5:20 == 33.2	12/1/22 9:50 == 48	12/1/22 14:20 == 33.6
12/1/22 0:55 == 33.3	12/1/22 5:25 == 33.5	12/1/22 9:55 == 47.7	12/1/22 14:25 == 33.7
12/1/22 1:00 == 33.3	12/1/22 5:30 == 33.4	12/1/22 10:00 == 47.8	12/1/22 14:30 == 33.6
12/1/22 1:05 == 35.5	12/1/22 5:35 == 33.4	12/1/22 10:05 == 48	12/1/22 14:35 == 33.3
12/1/22 1:10 == 47.2	12/1/22 5:40 == 33.4	12/1/22 10:10 == 47.1	12/1/22 14:40 == 33.2
12/1/22 1:15 == 47.8	12/1/22 5:45 == 33.4	12/1/22 10:15 == 47	12/1/22 14:45 == 33.4
12/1/22 1:20 == 48	12/1/22 5:50 == 35.2	12/1/22 10:20 == 43.4	12/1/22 14:50 == 33.4
12/1/22 1:25 == 48	12/1/22 5:55 == 46.1	12/1/22 10:25 == 35.6	12/1/22 14:55 == 33.3
12/1/22 1:30 == 47.4	12/1/22 6:00 == 47.5	12/1/22 10:30 == 33.6	12/1/22 15:00 == 33.4
12/1/22 1:35 == 41.9	12/1/22 6:05 == 48	12/1/22 10:35 == 33.4	12/1/22 15:05 == 36.8
12/1/22 1:40 == 35.1	12/1/22 6:10 == 47.3	12/1/22 10:40 == 33.3	12/1/22 15:10 == 43.8
12/1/22 1:45 == 33.5	12/1/22 6:15 == 47.3	12/1/22 10:45 == 33.4	12/1/22 15:15 == 47.8
12/1/22 1:50 == 33.3	12/1/22 6:20 == 44.2	12/1/22 10:50 == 33.4	12/1/22 15:20 == 48
12/1/22 1:55 == 33.3	12/1/22 6:25 == 33.6	12/1/22 10:55 == 33.2	12/1/22 15:25 == 48
12/1/22 2:00 == 33.5	12/1/22 6:30 == 33.3	12/1/22 11:00 == 33.5	12/1/22 15:30 == 47.9
12/1/22 2:05 == 33.7	12/1/22 6:35 == 33.3	12/1/22 11:05 == 33.3	12/1/22 15:35 == 43.9
12/1/22 2:10 == 33.5	12/1/22 6:40 == 33.3	12/1/22 11:10 == 33.5	12/1/22 15:40 == 35.7
12/1/22 2:15 == 33.4	12/1/22 6:45 == 33.2	12/1/22 11:15 == 33.2	12/1/22 15:45 == 33.3
12/1/22 2:20 == 33.7	12/1/22 6:50 == 33.4	12/1/22 11:20 == 33.3	12/1/22 15:50 == 33.4
12/1/22 2:25 == 33.6	12/1/22 6:55 == 33.4	12/1/22 11:25 == 33.6	12/1/22 15:55 == 33.4
12/1/22 2:30 == 33.3	12/1/22 7:00 == 33.4	12/1/22 11:30 == 33.2	12/1/22 16:00 == 33.4
12/1/22 2:35 == 33.6	12/1/22 7:05 == 33.5	12/1/22 11:35 == 34.8	12/1/22 16:05 == 33.4
12/1/22 2:40 == 33.6	12/1/22 7:10 == 33.3	12/1/22 11:40 == 46.4	12/1/22 16:10 == 33.2
12/1/22 2:45 == 33.3	12/1/22 7:15 == 33.3	12/1/22 11:45 == 47.4	12/1/22 16:15 == 33.4
12/1/22 2:50 == 33.5	12/1/22 7:20 == 33.4	12/1/22 11:50 == 47.9	12/1/22 16:20 == 33.4
12/1/22 2:55 == 33.5	12/1/22 7:25 == 33.5	12/1/22 11:55 == 47.5	12/1/22 16:25 == 33.2
12/1/22 3:00 == 33.6	12/1/22 7:30 == 33.4	12/1/22 12:00 == 47.9	12/1/22 16:30 == 33.5
12/1/22 3:05 == 33.5	12/1/22 7:35 == 33.3	12/1/22 12:05 == 43.2	12/1/22 16:35 == 33.6
12/1/22 3:10 == 33.2	12/1/22 7:40 == 33.4	12/1/22 12:10 == 35.8	12/1/22 16:40 == 46.1
12/1/22 3:15 == 33.2	12/1/22 7:45 == 33.4	12/1/22 12:15 == 33.4	12/1/22 16:45 == 48.1
12/1/22 3:20 == 33.3	12/1/22 7:50 == 36.7	12/1/22 12:20 == 33.5	12/1/22 16:50 == 48
12/1/22 3:25 == 33.4	12/1/22 7:55 == 44	12/1/22 12:25 == 33.5	12/1/22 16:55 == 48
12/1/22 3:30 == 33.4	12/1/22 8:00 == 47.5	12/1/22 12:30 == 33.4	12/1/22 17:00 == 47.9
12/1/22 3:35 == 35	12/1/22 8:05 == 47.9	12/1/22 12:35 == 33.5	12/1/22 17:05 == 44.6
12/1/22 3:40 == 47	12/1/22 8:10 == 47.6	12/1/22 12:40 == 33.4	12/1/22 17:10 == 35.8
12/1/22 3:45 == 47.5	12/1/22 8:15 == 47.7	12/1/22 12:45 == 33.4	12/1/22 17:15 == 33.4
12/1/22 3:50 == 47.9	12/1/22 8:20 == 44.9	12/1/22 12:50 == 33.6	12/1/22 17:20 == 33.4
12/1/22 3:55 == 47.5	12/1/22 8:25 == 33.4	12/1/22 12:55 == 33.4	12/1/22 17:25 == 33.3
12/1/22 4:00 == 47.8	12/1/22 8:30 == 33.5	12/1/22 13:00 == 33.3	12/1/22 17:30 == 33.4
12/1/22 4:05 == 42.3	12/1/22 8:35 == 33.3	12/1/22 13:05 == 33.5	12/1/22 17:35 == 33.5
12/1/22 4:10 == 34.9	12/1/22 8:40 == 33.1	12/1/22 13:10 == 33.5	12/1/22 17:40 == 33.5
12/1/22 4:15 == 33.2	12/1/22 8:45 == 33.4	12/1/22 13:15 == 33.5	12/1/22 17:45 == 33.4
12/1/22 4:20 == 33.3	12/1/22 8:50 == 33.4	12/1/22 13:20 == 35.8	12/1/22 17:50 == 33.5
12/1/22 4:25 == 33.1	12/1/22 8:55 == 33.6	12/1/22 13:25 == 44.1	12/1/22 17:55 == 33.5



Pumpback Station Discharge (0364)

12/1/22 18:00 == 33.4	12/1/22 22:30 == 33.3	12/2/22 3:00 == 33.4	12/2/22 7:30 == 33.4
12/1/22 18:05 == 33.6	12/1/22 22:35 == 33.4	12/2/22 3:05 == 33.5	12/2/22 7:35 == 34.8
12/1/22 18:10 == 33.6	12/1/22 22:40 == 33.5	12/2/22 3:10 == 33.1	12/2/22 7:40 == 42.7
12/1/22 18:15 == 33.4	12/1/22 22:45 == 33.5	12/2/22 3:15 == 33.3	12/2/22 7:45 == 47.2
12/1/22 18:20 == 35.9	12/1/22 22:50 == 33.4	12/2/22 3:20 == 33.2	12/2/22 7:50 == 48
12/1/22 18:25 == 43.2	12/1/22 22:55 == 33.3	12/2/22 3:25 == 33.2	12/2/22 7:55 == 47.9
12/1/22 18:30 == 47.9	12/1/22 23:00 == 33.4	12/2/22 3:30 == 33.3	12/2/22 8:00 == 47.7
12/1/22 18:35 == 48	12/1/22 23:05 == 33.4	12/2/22 3:35 == 33.4	12/2/22 8:05 == 47.8
12/1/22 18:40 == 47.7	12/1/22 23:10 == 33.3	12/2/22 3:40 == 33.4	12/2/22 8:10 == 48
12/1/22 18:45 == 47.3	12/1/22 23:15 == 33.4	12/2/22 3:45 == 33.4	12/2/22 8:15 == 47.9
12/1/22 18:50 == 46.5	12/1/22 23:20 == 33.4	12/2/22 3:50 == 33.4	12/2/22 8:20 == 47.9
12/1/22 18:55 == 33.6	12/1/22 23:25 == 33.4	12/2/22 3:55 == 33.3	12/2/22 8:25 == 35.5
12/1/22 19:00 == 33.3	12/1/22 23:30 == 33.4	12/2/22 4:00 == 33.3	12/2/22 8:30 == 33.5
12/1/22 19:05 == 33.3	12/1/22 23:35 == 35.6	12/2/22 4:05 == 35.2	12/2/22 8:35 == 33.3
12/1/22 19:10 == 33.4	12/1/22 23:40 == 43	12/2/22 4:10 == 42.2	12/2/22 8:40 == 33.3
12/1/22 19:15 == 33.3	12/1/22 23:45 == 47.4	12/2/22 4:15 == 47.7	12/2/22 8:45 == 33.4
12/1/22 19:20 == 33.4	12/1/22 23:50 == 48	12/2/22 4:20 == 47.8	12/2/22 8:50 == 33.5
12/1/22 19:25 == 33.3	12/1/22 23:55 == 48	12/2/22 4:25 == 47.6	12/2/22 8:55 == 33.5
12/1/22 19:30 == 33.3	12/2/22 0:00 == 48	12/2/22 4:30 == 47.5	12/2/22 9:00 == 33.5
12/1/22 19:35 == 33.5	12/2/22 0:05 == 48	12/2/22 4:35 == 44.7	12/2/22 9:05 == 33.4
12/1/22 19:40 == 33.5	12/2/22 0:10 == 47.6	12/2/22 4:40 == 37.6	12/2/22 9:10 == 33.5
12/1/22 19:45 == 33.4	12/2/22 0:15 == 48	12/2/22 4:45 == 33.4	12/2/22 9:15 == 33.5
12/1/22 19:50 == 33.5	12/2/22 0:20 == 47.7	12/2/22 4:50 == 33.6	12/2/22 9:20 == 33.6
12/1/22 19:55 == 33.4	12/2/22 0:25 == 34	12/2/22 4:55 == 33.3	12/2/22 9:25 == 33.4
12/1/22 20:00 == 33.4	12/2/22 0:30 == 33.3	12/2/22 5:00 == 33.4	12/2/22 9:30 == 33.3
12/1/22 20:05 == 35.7	12/2/22 0:35 == 33.4	12/2/22 5:05 == 33.4	12/2/22 9:35 == 35.1
12/1/22 20:10 == 43.7	12/2/22 0:40 == 33.7	12/2/22 5:10 == 33.4	12/2/22 9:40 == 41.3
12/1/22 20:15 == 48	12/2/22 0:45 == 33.3	12/2/22 5:15 == 33.5	12/2/22 9:45 == 47.6
12/1/22 20:20 == 47.7	12/2/22 0:50 == 33.3	12/2/22 5:20 == 33.4	12/2/22 9:50 == 47.6
12/1/22 20:25 == 47.7	12/2/22 0:55 == 33.4	12/2/22 5:25 == 33.2	12/2/22 9:55 == 47.8
12/1/22 20:30 == 48	12/2/22 1:00 == 33.6	12/2/22 5:30 == 33.4	12/2/22 10:00 == 47.9
12/1/22 20:35 == 44	12/2/22 1:05 == 33.5	12/2/22 5:35 == 33.3	12/2/22 10:05 == 46.1
12/1/22 20:40 == 36.7	12/2/22 1:10 == 33.5	12/2/22 5:40 == 33.5	12/2/22 10:10 == 37.6
12/1/22 20:45 == 33.5	12/2/22 1:15 == 33.4	12/2/22 5:45 == 33.4	12/2/22 10:15 == 33.7
12/1/22 20:50 == 33.5	12/2/22 1:20 == 33.4	12/2/22 5:50 == 33.4	12/2/22 10:20 == 33.5
12/1/22 20:55 == 33.4	12/2/22 1:25 == 33.4	12/2/22 5:55 == 43.9	12/2/22 10:25 == 33.4
12/1/22 21:00 == 33.5	12/2/22 1:30 == 33.3	12/2/22 6:00 == 47	12/2/22 10:30 == 33.7
12/1/22 21:05 == 33.5	12/2/22 1:35 == 33.4	12/2/22 6:05 == 47.8	12/2/22 10:35 == 33.5
12/1/22 21:10 == 33.5	12/2/22 1:40 == 33.3	12/2/22 6:10 == 47.5	12/2/22 10:40 == 33.3
12/1/22 21:15 == 33.5	12/2/22 1:45 == 33.3	12/2/22 6:15 == 47.9	12/2/22 10:45 == 33.5
12/1/22 21:20 == 33.5	12/2/22 1:50 == 35.7	12/2/22 6:20 == 45.3	12/2/22 10:50 == 33.6
12/1/22 21:25 == 33.4	12/2/22 1:55 == 42	12/2/22 6:25 == 37	12/2/22 10:55 == 33.4
12/1/22 21:30 == 33.5	12/2/22 2:00 == 47.3	12/2/22 6:30 == 33.3	12/2/22 11:00 == 33.3
12/1/22 21:35 == 33.4	12/2/22 2:05 == 47.9	12/2/22 6:35 == 33.4	12/2/22 11:05 == 33.2
12/1/22 21:40 == 33.8	12/2/22 2:10 == 47.8	12/2/22 6:40 == 33.3	12/2/22 11:10 == 33.3
12/1/22 21:45 == 33.5	12/2/22 2:15 == 47.7	12/2/22 6:45 == 33.4	12/2/22 11:15 == 33.5
12/1/22 21:50 == 33.6	12/2/22 2:20 == 47.8	12/2/22 6:50 == 33.3	12/2/22 11:20 == 33.4
12/1/22 21:55 == 44.9	12/2/22 2:25 == 47.2	12/2/22 6:55 == 33.2	12/2/22 11:25 == 33.3
12/1/22 22:00 == 47.6	12/2/22 2:30 == 47.9	12/2/22 7:00 == 33.4	12/2/22 11:30 == 33.4
12/1/22 22:05 == 48.1	12/2/22 2:35 == 46.7	12/2/22 7:05 == 33.5	12/2/22 11:35 == 34.3
12/1/22 22:10 == 47.6	12/2/22 2:40 == 35.1	12/2/22 7:10 == 33.4	12/2/22 11:40 == 42.1
12/1/22 22:15 == 47.7	12/2/22 2:45 == 33.4	12/2/22 7:15 == 33.3	12/2/22 11:45 == 47.4
12/1/22 22:20 == 44.7	12/2/22 2:50 == 33.5	12/2/22 7:20 == 33.4	12/2/22 11:50 == 47.9
12/1/22 22:25 == 36	12/2/22 2:55 == 33.3	12/2/22 7:25 == 33.5	12/2/22 11:55 == 47.8

Pumpback Station Discharge (0364)

12/2/22 12:00 == 47.8	12/2/22 16:30 == 33.4	12/2/22 21:00 == 33.3	12/3/22 1:30 == 33.3
12/2/22 12:05 == 47.9	12/2/22 16:35 == 33.5	12/2/22 21:05 == 33.5	12/3/22 1:35 == 33.4
12/2/22 12:10 == 47.9	12/2/22 16:40 == 33.4	12/2/22 21:10 == 33.4	12/3/22 1:40 == 33.4
12/2/22 12:15 == 47.8	12/2/22 16:45 == 33.5	12/2/22 21:15 == 33.5	12/3/22 1:45 == 33.4
12/2/22 12:20 == 45.2	12/2/22 16:50 == 33.5	12/2/22 21:20 == 33.4	12/3/22 1:50 == 33.4
12/2/22 12:25 == 38.1	12/2/22 16:55 == 41.4	12/2/22 21:25 == 40.3	12/3/22 1:55 == 33.6
12/2/22 12:30 == 33.4	12/2/22 17:00 == 47.6	12/2/22 21:30 == 46.7	12/3/22 2:00 == 33.4
12/2/22 12:35 == 33.4	12/2/22 17:05 == 47.8	12/2/22 21:35 == 48	12/3/22 2:05 == 33.3
12/2/22 12:40 == 33.4	12/2/22 17:10 == 47.8	12/2/22 21:40 == 47.4	12/3/22 2:10 == 40.5
12/2/22 12:45 == 33.6	12/2/22 17:15 == 47.9	12/2/22 21:45 == 47.7	12/3/22 2:15 == 47.1
12/2/22 12:50 == 33.4	12/2/22 17:20 == 45.7	12/2/22 21:50 == 47	12/3/22 2:20 == 48.2
12/2/22 12:55 == 33.5	12/2/22 17:25 == 39.2	12/2/22 21:55 == 38.2	12/3/22 2:25 == 47.3
12/2/22 13:00 == 33.5	12/2/22 17:30 == 33.4	12/2/22 22:00 == 33.5	12/3/22 2:30 == 47.8
12/2/22 13:05 == 33.3	12/2/22 17:35 == 33.5	12/2/22 22:05 == 33.4	12/3/22 2:35 == 47.9
12/2/22 13:10 == 33.4	12/2/22 17:40 == 33.6	12/2/22 22:10 == 33.4	12/3/22 2:40 == 38.1
12/2/22 13:15 == 33.4	12/2/22 17:45 == 33.5	12/2/22 22:15 == 33.4	12/3/22 2:45 == 33.9
12/2/22 13:20 == 33.4	12/2/22 17:50 == 33.4	12/2/22 22:20 == 33.4	12/3/22 2:50 == 33.4
12/2/22 13:25 == 42.4	12/2/22 17:55 == 33.3	12/2/22 22:25 == 33.4	12/3/22 2:55 == 33.6
12/2/22 13:30 == 47.4	12/2/22 18:00 == 33.5	12/2/22 22:30 == 33.4	12/3/22 3:00 == 33.6
12/2/22 13:35 == 47.9	12/2/22 18:05 == 33.5	12/2/22 22:35 == 33.5	12/3/22 3:05 == 33.6
12/2/22 13:40 == 47.8	12/2/22 18:10 == 33.5	12/2/22 22:40 == 33.4	12/3/22 3:10 == 33.3
12/2/22 13:45 == 47.6	12/2/22 18:15 == 33.4	12/2/22 22:45 == 33.5	12/3/22 3:15 == 33.2
12/2/22 13:50 == 46.8	12/2/22 18:20 == 33.5	12/2/22 22:50 == 34.6	12/3/22 3:20 == 33.3
12/2/22 13:55 == 36.8	12/2/22 18:25 == 41.7	12/2/22 22:55 == 39.6	12/3/22 3:25 == 33.4
12/2/22 14:00 == 33.5	12/2/22 18:30 == 47.5	12/2/22 23:00 == 47.5	12/3/22 3:30 == 33.4
12/2/22 14:05 == 33.3	12/2/22 18:35 == 48	12/2/22 23:05 == 47.7	12/3/22 3:35 == 33.8
12/2/22 14:10 == 33.2	12/2/22 18:40 == 46.9	12/2/22 23:10 == 47.3	12/3/22 3:40 == 39.4
12/2/22 14:15 == 33.4	12/2/22 18:45 == 47.8	12/2/22 23:15 == 47.9	12/3/22 3:45 == 47.4
12/2/22 14:20 == 33.5	12/2/22 18:50 == 47.9	12/2/22 23:20 == 47.2	12/3/22 3:50 == 47.8
12/2/22 14:25 == 33.2	12/2/22 18:55 == 36.5	12/2/22 23:25 == 37.9	12/3/22 3:55 == 47.6
12/2/22 14:30 == 33.1	12/2/22 19:00 == 33.5	12/2/22 23:30 == 33.4	12/3/22 4:00 == 48
12/2/22 14:35 == 33.3	12/2/22 19:05 == 33.4	12/2/22 23:35 == 33.3	12/3/22 4:05 == 46.6
12/2/22 14:40 == 33.3	12/2/22 19:10 == 33.3	12/2/22 23:40 == 33.4	12/3/22 4:10 == 40.5
12/2/22 14:45 == 33.4	12/2/22 19:15 == 33.4	12/2/22 23:45 == 33.3	12/3/22 4:15 == 33.4
12/2/22 14:50 == 33.3	12/2/22 19:20 == 33.4	12/2/22 23:50 == 33.5	12/3/22 4:20 == 33.3
12/2/22 14:55 == 33.3	12/2/22 19:25 == 33.3	12/2/22 23:55 == 33.4	12/3/22 4:25 == 33.5
12/2/22 15:00 == 33.2	12/2/22 19:30 == 33.4	12/3/22 0:00 == 33.2	12/3/22 4:30 == 33.5
12/2/22 15:05 == 34.8	12/2/22 19:35 == 33.6	12/3/22 0:05 == 33.5	12/3/22 4:35 == 33.6
12/2/22 15:10 == 40.8	12/2/22 19:40 == 33.5	12/3/22 0:10 == 33.6	12/3/22 4:40 == 33.6
12/2/22 15:15 == 47.1	12/2/22 19:45 == 33.4	12/3/22 0:15 == 33.5	12/3/22 4:45 == 33.5
12/2/22 15:20 == 47.7	12/2/22 19:50 == 34.2	12/3/22 0:20 == 33.5	12/3/22 4:50 == 33.5
12/2/22 15:25 == 47.4	12/2/22 19:55 == 40.1	12/3/22 0:25 == 40.9	12/3/22 4:55 == 33.3
12/2/22 15:30 == 47.9	12/2/22 20:00 == 47.4	12/3/22 0:30 == 46.5	12/3/22 5:00 == 33.5
12/2/22 15:35 == 47.1	12/2/22 20:05 == 47.6	12/3/22 0:35 == 47.7	12/3/22 5:05 == 33.5
12/2/22 15:40 == 36.8	12/2/22 20:10 == 47.4	12/3/22 0:40 == 47.4	12/3/22 5:10 == 40.4
12/2/22 15:45 == 33.3	12/2/22 20:15 == 47.9	12/3/22 0:45 == 47.7	12/3/22 5:15 == 46.4
12/2/22 15:50 == 33.5	12/2/22 20:20 == 46	12/3/22 0:50 == 46.8	12/3/22 5:20 == 47.5
12/2/22 15:55 == 33.6	12/2/22 20:25 == 38.9	12/3/22 0:55 == 39.7	12/3/22 5:25 == 47.5
12/2/22 16:00 == 33.5	12/2/22 20:30 == 33.6	12/3/22 1:00 == 33.2	12/3/22 5:30 == 47.7
12/2/22 16:05 == 33.3	12/2/22 20:35 == 33.3	12/3/22 1:05 == 33.2	12/3/22 5:35 == 47.5
12/2/22 16:10 == 33.4	12/2/22 20:40 == 33.3	12/3/22 1:10 == 33.3	12/3/22 5:40 == 38.7
12/2/22 16:15 == 33.5	12/2/22 20:45 == 33.3	12/3/22 1:15 == 33.3	12/3/22 5:45 == 33.5
12/2/22 16:20 == 33.5	12/2/22 20:50 == 33.5	12/3/22 1:20 == 33.4	12/3/22 5:50 == 33.5
12/2/22 16:25 == 33.2	12/2/22 20:55 == 33.4	12/3/22 1:25 == 33.4	12/3/22 5:55 == 33.4

Pumpback Station Discharge (0364)

12/3/22 6:00 == 33.2	12/3/22 10:30 == 33.4	12/3/22 15:00 == 33.3	12/3/22 19:30 == 33.5
12/3/22 6:05 == 33.4	12/3/22 10:35 == 33.4	12/3/22 15:05 == 33.3	12/3/22 19:35 == 33.5
12/3/22 6:10 == 33.4	12/3/22 10:40 == 33.4	12/3/22 15:10 == 33.2	12/3/22 19:40 == 33.5
12/3/22 6:15 == 33.3	12/3/22 10:45 == 33.6	12/3/22 15:15 == 33.4	12/3/22 19:45 == 33.5
12/3/22 6:20 == 33.4	12/3/22 10:50 == 33.6	12/3/22 15:20 == 33.1	12/3/22 19:50 == 33.4
12/3/22 6:25 == 33.3	12/3/22 10:55 == 39.9	12/3/22 15:25 == 33.4	12/3/22 19:55 == 33.5
12/3/22 6:30 == 33.5	12/3/22 11:00 == 46.2	12/3/22 15:30 == 33.5	12/3/22 20:00 == 33.4
12/3/22 6:35 == 34	12/3/22 11:05 == 47.7	12/3/22 15:35 == 33.2	12/3/22 20:05 == 33.5
12/3/22 6:40 == 38.5	12/3/22 11:10 == 47.6	12/3/22 15:40 == 39.3	12/3/22 20:10 == 33.5
12/3/22 6:45 == 47.5	12/3/22 11:15 == 47.8	12/3/22 15:45 == 45.8	12/3/22 20:15 == 33.4
12/3/22 6:50 == 47.9	12/3/22 11:20 == 47.1	12/3/22 15:50 == 47.6	12/3/22 20:20 == 33.3
12/3/22 6:55 == 47.5	12/3/22 11:25 == 40.9	12/3/22 15:55 == 47.7	12/3/22 20:25 == 37.5
12/3/22 7:00 == 48	12/3/22 11:30 == 33.5	12/3/22 16:00 == 47.9	12/3/22 20:30 == 46.5
12/3/22 7:05 == 47.2	12/3/22 11:35 == 33.5	12/3/22 16:05 == 48	12/3/22 20:35 == 47.9
12/3/22 7:10 == 39.4	12/3/22 11:40 == 33.4	12/3/22 16:10 == 40.5	12/3/22 20:40 == 47.5
12/3/22 7:15 == 33.2	12/3/22 11:45 == 33.4	12/3/22 16:15 == 33.9	12/3/22 20:45 == 47.7
12/3/22 7:20 == 33.4	12/3/22 11:50 == 33.5	12/3/22 16:20 == 33.2	12/3/22 20:50 == 48
12/3/22 7:25 == 33.4	12/3/22 11:55 == 33.4	12/3/22 16:25 == 33.4	12/3/22 20:55 == 40.8
12/3/22 7:30 == 33.4	12/3/22 12:00 == 33.2	12/3/22 16:30 == 33.5	12/3/22 21:00 == 34.9
12/3/22 7:35 == 33.2	12/3/22 12:05 == 33.3	12/3/22 16:35 == 33.5	12/3/22 21:05 == 33.5
12/3/22 7:40 == 33.2	12/3/22 12:10 == 33.5	12/3/22 16:40 == 33.5	12/3/22 21:10 == 33.5
12/3/22 7:45 == 33.3	12/3/22 12:15 == 33.5	12/3/22 16:45 == 33.4	12/3/22 21:15 == 33.4
12/3/22 7:50 == 33.4	12/3/22 12:20 == 33.6	12/3/22 16:50 == 33.3	12/3/22 21:20 == 33.5
12/3/22 7:55 == 40.2	12/3/22 12:25 == 37.5	12/3/22 16:55 == 33.5	12/3/22 21:25 == 33.4
12/3/22 8:00 == 46.1	12/3/22 12:30 == 47.1	12/3/22 17:00 == 33.4	12/3/22 21:30 == 33.4
12/3/22 8:05 == 47.8	12/3/22 12:35 == 47.4	12/3/22 17:05 == 33.8	12/3/22 21:35 == 33.5
12/3/22 8:10 == 48	12/3/22 12:40 == 47.7	12/3/22 17:10 == 36.7	12/3/22 21:40 == 33.6
12/3/22 8:15 == 47.9	12/3/22 12:45 == 47.9	12/3/22 17:15 == 47.4	12/3/22 21:45 == 33.5
12/3/22 8:20 == 47.6	12/3/22 12:50 == 47.9	12/3/22 17:20 == 48.1	12/3/22 21:50 == 33.6
12/3/22 8:25 == 39.4	12/3/22 12:55 == 39.8	12/3/22 17:25 == 47.9	12/3/22 21:55 == 33.5
12/3/22 8:30 == 33.4	12/3/22 13:00 == 34.3	12/3/22 17:30 == 47.9	12/3/22 22:00 == 33.4
12/3/22 8:35 == 33.5	12/3/22 13:05 == 33.3	12/3/22 17:35 == 48.1	12/3/22 22:05 == 33.5
12/3/22 8:40 == 33.4	12/3/22 13:10 == 33.3	12/3/22 17:40 == 40.4	12/3/22 22:10 == 36.7
12/3/22 8:45 == 33.3	12/3/22 13:15 == 33.6	12/3/22 17:45 == 33.7	12/3/22 22:15 == 47.6
12/3/22 8:50 == 33.5	12/3/22 13:20 == 33.4	12/3/22 17:50 == 33.4	12/3/22 22:20 == 47.9
12/3/22 8:55 == 33.5	12/3/22 13:25 == 33.4	12/3/22 17:55 == 33.5	12/3/22 22:25 == 47.6
12/3/22 9:00 == 33.4	12/3/22 13:30 == 33.5	12/3/22 18:00 == 33.5	12/3/22 22:30 == 48
12/3/22 9:05 == 33.4	12/3/22 13:35 == 33.5	12/3/22 18:05 == 33.7	12/3/22 22:35 == 47.6
12/3/22 9:10 == 33.5	12/3/22 13:40 == 33.5	12/3/22 18:10 == 33.5	12/3/22 22:40 == 42.6
12/3/22 9:15 == 33.6	12/3/22 13:45 == 33.6	12/3/22 18:15 == 33.5	12/3/22 22:45 == 33.3
12/3/22 9:20 == 34.1	12/3/22 13:50 == 33.5	12/3/22 18:20 == 33.5	12/3/22 22:50 == 33.3
12/3/22 9:25 == 37.9	12/3/22 13:55 == 38.7	12/3/22 18:25 == 33.5	12/3/22 22:55 == 33.4
12/3/22 9:30 == 47.2	12/3/22 14:00 == 46.4	12/3/22 18:30 == 33.5	12/3/22 23:00 == 33.4
12/3/22 9:35 == 47.5	12/3/22 14:05 == 47.7	12/3/22 18:35 == 33.5	12/3/22 23:05 == 33.3
12/3/22 9:40 == 47.3	12/3/22 14:10 == 48	12/3/22 18:40 == 33.3	12/3/22 23:10 == 33.4
12/3/22 9:45 == 47.9	12/3/22 14:15 == 48	12/3/22 18:45 == 33.2	12/3/22 23:15 == 33.4
12/3/22 9:50 == 47.9	12/3/22 14:20 == 47.1	12/3/22 18:50 == 33.4	12/3/22 23:20 == 33.6
12/3/22 9:55 == 39.3	12/3/22 14:25 == 41.6	12/3/22 18:55 == 38.9	12/3/22 23:25 == 33.4
12/3/22 10:00 == 33.9	12/3/22 14:30 == 33.3	12/3/22 19:00 == 46	12/3/22 23:30 == 33.5
12/3/22 10:05 == 33.4	12/3/22 14:35 == 33.3	12/3/22 19:05 == 47.7	12/3/22 23:35 == 33.6
12/3/22 10:10 == 33.6	12/3/22 14:40 == 33.4	12/3/22 19:10 == 47.7	12/3/22 23:40 == 38.4
12/3/22 10:15 == 33.6	12/3/22 14:45 == 33.4	12/3/22 19:15 == 47.9	12/3/22 23:45 == 45
12/3/22 10:20 == 33.4	12/3/22 14:50 == 33.6	12/3/22 19:20 == 47.4	12/3/22 23:50 == 47.9
12/3/22 10:25 == 33.5	12/3/22 14:55 == 33.3	12/3/22 19:25 == 42.4	12/3/22 23:55 == 48

Pumpback Station Discharge (0364)

12/4/22 0:00 == 48.1	12/4/22 4:30 == 48	12/4/22 9:00 == 33.5	12/4/22 13:30 == 33.2
12/4/22 0:05 == 48	12/4/22 4:35 == 47.5	12/4/22 9:05 == 33.6	12/4/22 13:35 == 33.4
12/4/22 0:10 == 41.7	12/4/22 4:40 == 41.2	12/4/22 9:10 == 34.9	12/4/22 13:40 == 35.9
12/4/22 0:15 == 34.2	12/4/22 4:45 == 35.3	12/4/22 9:15 == 46.4	12/4/22 13:45 == 45
12/4/22 0:20 == 33.4	12/4/22 4:50 == 33.5	12/4/22 9:20 == 47.9	12/4/22 13:50 == 48
12/4/22 0:25 == 33.4	12/4/22 4:55 == 33.5	12/4/22 9:25 == 48	12/4/22 13:55 == 47.9
12/4/22 0:30 == 33.5	12/4/22 5:00 == 33.5	12/4/22 9:30 == 47.7	12/4/22 14:00 == 48
12/4/22 0:35 == 33.5	12/4/22 5:05 == 33.5	12/4/22 9:35 == 47.9	12/4/22 14:05 == 47.8
12/4/22 0:40 == 33.5	12/4/22 5:10 == 33.4	12/4/22 9:40 == 42.4	12/4/22 14:10 == 45.2
12/4/22 0:45 == 33.5	12/4/22 5:15 == 33.3	12/4/22 9:45 == 35.3	12/4/22 14:15 == 33.4
12/4/22 0:50 == 33.4	12/4/22 5:20 == 33.4	12/4/22 9:50 == 33.5	12/4/22 14:20 == 33.4
12/4/22 0:55 == 33.4	12/4/22 5:25 == 33.4	12/4/22 9:55 == 33.5	12/4/22 14:25 == 33.8
12/4/22 1:00 == 33.6	12/4/22 5:30 == 33.4	12/4/22 10:00 == 33.6	12/4/22 14:30 == 33.4
12/4/22 1:05 == 33.8	12/4/22 5:35 == 33.5	12/4/22 10:05 == 33.9	12/4/22 14:35 == 33.5
12/4/22 1:10 == 35.5	12/4/22 5:40 == 33.5	12/4/22 10:10 == 33.8	12/4/22 14:40 == 33.4
12/4/22 1:15 == 47.4	12/4/22 5:45 == 33.5	12/4/22 10:15 == 33.6	12/4/22 14:45 == 33.4
12/4/22 1:20 == 48	12/4/22 5:50 == 33.6	12/4/22 10:20 == 33.7	12/4/22 14:50 == 33.4
12/4/22 1:25 == 47.7	12/4/22 5:55 == 36.3	12/4/22 10:25 == 33.7	12/4/22 14:55 == 33.5
12/4/22 1:30 == 48	12/4/22 6:00 == 45.9	12/4/22 10:30 == 33.6	12/4/22 15:00 == 33.3
12/4/22 1:35 == 48.1	12/4/22 6:05 == 47.8	12/4/22 10:35 == 33.6	12/4/22 15:05 == 33.4
12/4/22 1:40 == 41.3	12/4/22 6:10 == 47.6	12/4/22 10:40 == 37.2	12/4/22 15:10 == 33.5
12/4/22 1:45 == 34.4	12/4/22 6:15 == 48	12/4/22 10:45 == 44.3	12/4/22 15:15 == 33.5
12/4/22 1:50 == 33.4	12/4/22 6:20 == 47.7	12/4/22 10:50 == 47.4	12/4/22 15:20 == 33.5
12/4/22 1:55 == 33.3	12/4/22 6:25 == 43.5	12/4/22 10:55 == 47.6	12/4/22 15:25 == 36.7
12/4/22 2:00 == 33.4	12/4/22 6:30 == 33.2	12/4/22 11:00 == 47.4	12/4/22 15:30 == 43.5
12/4/22 2:05 == 33.5	12/4/22 6:35 == 33.3	12/4/22 11:05 == 47.5	12/4/22 15:35 == 47.6
12/4/22 2:10 == 33.6	12/4/22 6:40 == 33.3	12/4/22 11:10 == 44.2	12/4/22 15:40 == 47.8
12/4/22 2:15 == 33.5	12/4/22 6:45 == 33	12/4/22 11:15 == 33.7	12/4/22 15:45 == 47.7
12/4/22 2:20 == 33.6	12/4/22 6:50 == 33.3	12/4/22 11:20 == 33.3	12/4/22 15:50 == 47.9
12/4/22 2:25 == 33.4	12/4/22 6:55 == 33.4	12/4/22 11:25 == 33.5	12/4/22 15:55 == 48
12/4/22 2:30 == 33.4	12/4/22 7:00 == 33.2	12/4/22 11:30 == 33.3	12/4/22 16:00 == 48.1
12/4/22 2:35 == 33.8	12/4/22 7:05 == 33.3	12/4/22 11:35 == 33.4	12/4/22 16:05 == 48
12/4/22 2:40 == 38.2	12/4/22 7:10 == 33.3	12/4/22 11:40 == 33.6	12/4/22 16:10 == 44.4
12/4/22 2:45 == 45	12/4/22 7:15 == 33.4	12/4/22 11:45 == 33.3	12/4/22 16:15 == 34.8
12/4/22 2:50 == 47.9	12/4/22 7:20 == 33.4	12/4/22 11:50 == 33.5	12/4/22 16:20 == 33.4
12/4/22 2:55 == 47.9	12/4/22 7:25 == 37.5	12/4/22 11:55 == 33.5	12/4/22 16:25 == 33.4
12/4/22 3:00 == 48	12/4/22 7:30 == 44.5	12/4/22 12:00 == 33.3	12/4/22 16:30 == 33.4
12/4/22 3:05 == 47.5	12/4/22 7:35 == 47.6	12/4/22 12:05 == 33.4	12/4/22 16:35 == 33.5
12/4/22 3:10 == 42.5	12/4/22 7:40 == 47.6	12/4/22 12:10 == 35.8	12/4/22 16:40 == 33.4
12/4/22 3:15 == 33.6	12/4/22 7:45 == 47.8	12/4/22 12:15 == 45.2	12/4/22 16:45 == 33.5
12/4/22 3:20 == 33.4	12/4/22 7:50 == 48	12/4/22 12:20 == 47.9	12/4/22 16:50 == 33.5
12/4/22 3:25 == 33.5	12/4/22 7:55 == 42.7	12/4/22 12:25 == 48	12/4/22 16:55 == 33.5
12/4/22 3:30 == 33.6	12/4/22 8:00 == 35.3	12/4/22 12:30 == 48.1	12/4/22 17:00 == 33.6
12/4/22 3:35 == 33.2	12/4/22 8:05 == 33.3	12/4/22 12:35 == 47.6	12/4/22 17:05 == 33.5
12/4/22 3:40 == 33.4	12/4/22 8:10 == 33.3	12/4/22 12:40 == 42.5	12/4/22 17:10 == 33.7
12/4/22 3:45 == 33.6	12/4/22 8:15 == 33.5	12/4/22 12:45 == 35.9	12/4/22 17:15 == 33.7
12/4/22 3:50 == 33.6	12/4/22 8:20 == 33.5	12/4/22 12:50 == 33.4	12/4/22 17:20 == 33.7
12/4/22 3:55 == 33.5	12/4/22 8:25 == 33.3	12/4/22 12:55 == 33.4	12/4/22 17:25 == 35.6
12/4/22 4:00 == 33.3	12/4/22 8:30 == 33.4	12/4/22 13:00 == 33.5	12/4/22 17:30 == 44.7
12/4/22 4:05 == 33.2	12/4/22 8:35 == 33.5	12/4/22 13:05 == 33.6	12/4/22 17:35 == 47.7
12/4/22 4:10 == 35.8	12/4/22 8:40 == 33.7	12/4/22 13:10 == 33.7	12/4/22 17:40 == 48
12/4/22 4:15 == 46.3	12/4/22 8:45 == 33.6	12/4/22 13:15 == 33.6	12/4/22 17:45 == 48.1
12/4/22 4:20 == 47.9	12/4/22 8:50 == 33.5	12/4/22 13:20 == 33.5	12/4/22 17:50 == 47.7
12/4/22 4:25 == 47.5	12/4/22 8:55 == 33.7	12/4/22 13:25 == 33.3	12/4/22 17:55 == 42.9

Pumpback Station Discharge (0364)

12/4/22 18:00 == 36.2	12/4/22 22:30 == 33.4	12/5/22 3:00 == 34.7	12/5/22 7:30 == 37.6
12/4/22 18:05 == 33.7	12/4/22 22:35 == 33.3	12/5/22 3:05 == 33.6	12/5/22 7:35 == 33.5
12/4/22 18:10 == 33.6	12/4/22 22:40 == 33.4	12/5/22 3:10 == 33.4	12/5/22 7:40 == 33.7
12/4/22 18:15 == 33.4	12/4/22 22:45 == 33.6	12/5/22 3:15 == 33.3	12/5/22 7:45 == 33.5
12/4/22 18:20 == 33.7	12/4/22 22:50 == 33.5	12/5/22 3:20 == 33.4	12/5/22 7:50 == 33.4
12/4/22 18:25 == 33.6	12/4/22 22:55 == 35.4	12/5/22 3:25 == 33.4	12/5/22 7:55 == 33.5
12/4/22 18:30 == 33.5	12/4/22 23:00 == 43.4	12/5/22 3:30 == 33.5	12/5/22 8:00 == 33.4
12/4/22 18:35 == 33.5	12/4/22 23:05 == 47.6	12/5/22 3:35 == 33.4	12/5/22 8:05 == 33.5
12/4/22 18:40 == 33.4	12/4/22 23:10 == 47.6	12/5/22 3:40 == 33.4	12/5/22 8:10 == 34.1
12/4/22 18:45 == 33.7	12/4/22 23:15 == 47.8	12/5/22 3:45 == 33.5	12/5/22 8:15 == 43
12/4/22 18:50 == 33.4	12/4/22 23:20 == 48.1	12/5/22 3:50 == 33.5	12/5/22 8:20 == 47.9
12/4/22 18:55 == 33.3	12/4/22 23:25 == 48	12/5/22 3:55 == 34.5	12/5/22 8:25 == 47.6
12/4/22 19:00 == 33.4	12/4/22 23:30 == 48	12/5/22 4:00 == 43.5	12/5/22 8:30 == 48
12/4/22 19:05 == 33.5	12/4/22 23:35 == 48	12/5/22 4:05 == 47.7	12/5/22 8:35 == 48.2
12/4/22 19:10 == 34.5	12/4/22 23:40 == 44.1	12/5/22 4:10 == 47.6	12/5/22 8:40 == 48.1
12/4/22 19:15 == 44.3	12/4/22 23:45 == 36.4	12/5/22 4:15 == 47.8	12/5/22 8:45 == 48
12/4/22 19:20 == 47.8	12/4/22 23:50 == 33.5	12/5/22 4:20 == 48.1	12/5/22 8:50 == 48
12/4/22 19:25 == 48.1	12/4/22 23:55 == 33.4	12/5/22 4:25 == 44.3	12/5/22 8:55 == 45.6
12/4/22 19:30 == 47.8	12/5/22 0:00 == 33.3	12/5/22 4:30 == 37.3	12/5/22 9:00 == 36.2
12/4/22 19:35 == 48	12/5/22 0:05 == 33.4	12/5/22 4:35 == 33.8	12/5/22 9:05 == 33.5
12/4/22 19:40 == 45.2	12/5/22 0:10 == 33.6	12/5/22 4:40 == 33.8	12/5/22 9:10 == 33.5
12/4/22 19:45 == 34.7	12/5/22 0:15 == 33.5	12/5/22 4:45 == 33.6	12/5/22 9:15 == 33.5
12/4/22 19:50 == 33.2	12/5/22 0:20 == 33.5	12/5/22 4:50 == 33.5	12/5/22 9:20 == 33.5
12/4/22 19:55 == 33.4	12/5/22 0:25 == 33.6	12/5/22 4:55 == 33.6	12/5/22 9:25 == 33.7
12/4/22 20:00 == 33.5	12/5/22 0:30 == 33.6	12/5/22 5:00 == 33.6	12/5/22 9:30 == 33.7
12/4/22 20:05 == 33.5	12/5/22 0:35 == 33.8	12/5/22 5:05 == 33.6	12/5/22 9:35 == 33.6
12/4/22 20:10 == 33.5	12/5/22 0:40 == 33.6	12/5/22 5:10 == 33.5	12/5/22 9:40 == 33.6
12/4/22 20:15 == 33.4	12/5/22 0:45 == 33.6	12/5/22 5:15 == 33.7	12/5/22 9:45 == 33.6
12/4/22 20:20 == 33.5	12/5/22 0:50 == 33.6	12/5/22 5:20 == 33.8	12/5/22 9:50 == 33.6
12/4/22 20:25 == 33.5	12/5/22 0:55 == 33.7	12/5/22 5:25 == 34.6	12/5/22 9:55 == 33.5
12/4/22 20:30 == 33.5	12/5/22 1:00 == 45.2	12/5/22 5:30 == 43.3	12/5/22 10:00 == 33.4
12/4/22 20:35 == 33.5	12/5/22 1:05 == 47.8	12/5/22 5:35 == 47.8	12/5/22 10:05 == 33.6
12/4/22 20:40 == 33.5	12/5/22 1:10 == 47.5	12/5/22 5:40 == 47.6	12/5/22 10:10 == 33.8
12/4/22 20:45 == 33.5	12/5/22 1:15 == 47.9	12/5/22 5:45 == 48.1	12/5/22 10:15 == 33.6
12/4/22 20:50 == 33.6	12/5/22 1:20 == 48.1	12/5/22 5:50 == 48.1	12/5/22 10:20 == 33.5
12/4/22 20:55 == 36.7	12/5/22 1:25 == 44.1	12/5/22 5:55 == 46.7	12/5/22 10:25 == 35.1
12/4/22 21:00 == 43.1	12/5/22 1:30 == 36.5	12/5/22 6:00 == 34.5	12/5/22 10:30 == 42.6
12/4/22 21:05 == 47.4	12/5/22 1:35 == 33.5	12/5/22 6:05 == 33.6	12/5/22 10:35 == 47.4
12/4/22 21:10 == 48	12/5/22 1:40 == 33.4	12/5/22 6:10 == 33.6	12/5/22 10:40 == 48
12/4/22 21:15 == 47.9	12/5/22 1:45 == 33.5	12/5/22 6:15 == 33.5	12/5/22 10:45 == 47.9
12/4/22 21:20 == 47.7	12/5/22 1:50 == 33.6	12/5/22 6:20 == 33.4	12/5/22 10:50 == 48
12/4/22 21:25 == 47.9	12/5/22 1:55 == 33.6	12/5/22 6:25 == 33.4	12/5/22 10:55 == 47.3
12/4/22 21:30 == 48	12/5/22 2:00 == 33.5	12/5/22 6:30 == 33.5	12/5/22 11:00 == 34.4
12/4/22 21:35 == 47.9	12/5/22 2:05 == 33.5	12/5/22 6:35 == 33.4	12/5/22 11:05 == 33.3
12/4/22 21:40 == 46.3	12/5/22 2:10 == 33.5	12/5/22 6:40 == 33.5	12/5/22 11:10 == 33.2
12/4/22 21:45 == 33.9	12/5/22 2:15 == 33.3	12/5/22 6:45 == 33.5	12/5/22 11:15 == 33
12/4/22 21:50 == 33.5	12/5/22 2:20 == 33.5	12/5/22 6:50 == 33.5	12/5/22 11:20 == 33.1
12/4/22 21:55 == 33.6	12/5/22 2:25 == 36	12/5/22 6:55 == 35.3	12/5/22 11:25 == 33.3
12/4/22 22:00 == 33.5	12/5/22 2:30 == 43	12/5/22 7:00 == 42.4	12/5/22 11:30 == 33.3
12/4/22 22:05 == 33.6	12/5/22 2:35 == 47.5	12/5/22 7:05 == 47.8	12/5/22 11:35 == 33.2
12/4/22 22:10 == 33.3	12/5/22 2:40 == 47.5	12/5/22 7:10 == 48	12/5/22 11:40 == 33.2
12/4/22 22:15 == 33.5	12/5/22 2:45 == 47.7	12/5/22 7:15 == 48	12/5/22 11:45 == 33.2
12/4/22 22:20 == 33.6	12/5/22 2:50 == 47.9	12/5/22 7:20 == 48	12/5/22 11:50 == 33.2
12/4/22 22:25 == 33.5	12/5/22 2:55 == 46.8	12/5/22 7:25 == 44.9	12/5/22 11:55 == 34.3

Pumpback Station Discharge (0364)

12/5/22 12:00 == 42.2	12/5/22 16:30 == 33.3	12/5/22 21:00 == 40.9	12/6/22 1:30 == 47.6
12/5/22 12:05 == 47.8	12/5/22 16:35 == 33.3	12/5/22 21:05 == 47.8	12/6/22 1:35 == 47.8
12/5/22 12:10 == 48.1	12/5/22 16:40 == 33.2	12/5/22 21:10 == 48	12/6/22 1:40 == 45.9
12/5/22 12:15 == 47.9	12/5/22 16:45 == 33.2	12/5/22 21:15 == 47.7	12/6/22 1:45 == 39.1
12/5/22 12:20 == 48	12/5/22 16:50 == 33.2	12/5/22 21:20 == 47.9	12/6/22 1:50 == 33.1
12/5/22 12:25 == 47.9	12/5/22 16:55 == 33.3	12/5/22 21:25 == 47.6	12/6/22 1:55 == 33
12/5/22 12:30 == 47.6	12/5/22 17:00 == 33.2	12/5/22 21:30 == 35.8	12/6/22 2:00 == 33
12/5/22 12:35 == 47.4	12/5/22 17:05 == 33.2	12/5/22 21:35 == 33.2	12/6/22 2:05 == 32.8
12/5/22 12:40 == 44.8	12/5/22 17:10 == 34	12/5/22 21:40 == 33.4	12/6/22 2:10 == 33.2
12/5/22 12:45 == 37.6	12/5/22 17:15 == 41.5	12/5/22 21:45 == 33.4	12/6/22 2:15 == 33.2
12/5/22 12:50 == 33.3	12/5/22 17:20 == 47.5	12/5/22 21:50 == 33.4	12/6/22 2:20 == 33.1
12/5/22 12:55 == 33.4	12/5/22 17:25 == 47.9	12/5/22 21:55 == 33.4	12/6/22 2:25 == 33.7
12/5/22 13:00 == 33.3	12/5/22 17:30 == 47.9	12/5/22 22:00 == 33.3	12/6/22 2:30 == 41.2
12/5/22 13:05 == 33.1	12/5/22 17:35 == 47.7	12/5/22 22:05 == 33.2	12/6/22 2:35 == 47.2
12/5/22 13:10 == 33.2	12/5/22 17:40 == 47.7	12/5/22 22:10 == 33.1	12/6/22 2:40 == 47.9
12/5/22 13:15 == 33.2	12/5/22 17:45 == 47.9	12/5/22 22:15 == 41.4	12/6/22 2:45 == 47.4
12/5/22 13:20 == 32.8	12/5/22 17:50 == 48	12/5/22 22:20 == 47.3	12/6/22 2:50 == 47.8
12/5/22 13:25 == 32.8	12/5/22 17:55 == 45.5	12/5/22 22:25 == 47.7	12/6/22 2:55 == 47.6
12/5/22 13:30 == 33	12/5/22 18:00 == 38	12/5/22 22:30 == 47.6	12/6/22 3:00 == 47.9
12/5/22 13:35 == 32.9	12/5/22 18:05 == 33.4	12/5/22 22:35 == 47.5	12/6/22 3:05 == 48
12/5/22 13:40 == 32.9	12/5/22 18:10 == 33.6	12/5/22 22:40 == 45.5	12/6/22 3:10 == 46.7
12/5/22 13:45 == 43.2	12/5/22 18:15 == 33.3	12/5/22 22:45 == 38.8	12/6/22 3:15 == 37.2
12/5/22 13:50 == 47.3	12/5/22 18:20 == 33.3	12/5/22 22:50 == 32.9	12/6/22 3:20 == 33.1
12/5/22 13:55 == 47.8	12/5/22 18:25 == 33.5	12/5/22 22:55 == 33	12/6/22 3:25 == 33
12/5/22 14:00 == 47.5	12/5/22 18:30 == 33.4	12/5/22 23:00 == 32.9	12/6/22 3:30 == 32.9
12/5/22 14:05 == 47.7	12/5/22 18:35 == 33.3	12/5/22 23:05 == 32.7	12/6/22 3:35 == 32.9
12/5/22 14:10 == 47.9	12/5/22 18:40 == 33	12/5/22 23:10 == 32.9	12/6/22 3:40 == 32.8
12/5/22 14:15 == 47.7	12/5/22 18:45 == 33	12/5/22 23:15 == 32.8	12/6/22 3:45 == 32.8
12/5/22 14:20 == 47.8	12/5/22 18:50 == 33.1	12/5/22 23:20 == 32.9	12/6/22 3:50 == 32.8
12/5/22 14:25 == 45.5	12/5/22 18:55 == 33.3	12/5/22 23:25 == 33.6	12/6/22 3:55 == 32.9
12/5/22 14:30 == 37.3	12/5/22 19:00 == 33.2	12/5/22 23:30 == 39.5	12/6/22 4:00 == 33
12/5/22 14:35 == 33	12/5/22 19:05 == 33.2	12/5/22 23:35 == 47.2	12/6/22 4:05 == 33
12/5/22 14:40 == 33	12/5/22 19:10 == 33.2	12/5/22 23:40 == 47.6	12/6/22 4:10 == 33
12/5/22 14:45 == 33.1	12/5/22 19:15 == 42.3	12/5/22 23:45 == 47.2	12/6/22 4:15 == 33.1
12/5/22 14:50 == 33	12/5/22 19:20 == 46.9	12/5/22 23:50 == 47.2	12/6/22 4:20 == 33.1
12/5/22 14:55 == 33	12/5/22 19:25 == 47.6	12/5/22 23:55 == 47.4	12/6/22 4:25 == 34
12/5/22 15:00 == 33	12/5/22 19:30 == 47.5	12/6/22 0:00 == 47.6	12/6/22 4:30 == 39.2
12/5/22 15:05 == 33	12/5/22 19:35 == 47.4	12/6/22 0:05 == 47.5	12/6/22 4:35 == 47.9
12/5/22 15:10 == 32.9	12/5/22 19:40 == 47.3	12/6/22 0:10 == 47.8	12/6/22 4:40 == 46.9
12/5/22 15:15 == 32.9	12/5/22 19:45 == 47.6	12/6/22 0:15 == 36.6	12/6/22 4:45 == 47.7
12/5/22 15:20 == 32.9	12/5/22 19:50 == 47.9	12/6/22 0:20 == 33.4	12/6/22 4:50 == 47.9
12/5/22 15:25 == 34.1	12/5/22 19:55 == 45.6	12/6/22 0:25 == 33.4	12/6/22 4:55 == 47.9
12/5/22 15:30 == 39.5	12/5/22 20:00 == 38.4	12/6/22 0:30 == 33.3	12/6/22 5:00 == 48
12/5/22 15:35 == 47.5	12/5/22 20:05 == 33.1	12/6/22 0:35 == 33.2	12/6/22 5:05 == 48.1
12/5/22 15:40 == 47.6	12/5/22 20:10 == 33.2	12/6/22 0:40 == 33.3	12/6/22 5:10 == 48
12/5/22 15:45 == 47.4	12/5/22 20:15 == 33.1	12/6/22 0:45 == 33.3	12/6/22 5:15 == 37.3
12/5/22 15:50 == 47.3	12/5/22 20:20 == 33	12/6/22 0:50 == 33.3	12/6/22 5:20 == 33.6
12/5/22 15:55 == 46.9	12/5/22 20:25 == 33.1	12/6/22 0:55 == 33.3	12/6/22 5:25 == 33.2
12/5/22 16:00 == 36.1	12/5/22 20:30 == 33.2	12/6/22 1:00 == 33.2	12/6/22 5:30 == 33
12/5/22 16:05 == 32.9	12/5/22 20:35 == 33.2	12/6/22 1:05 == 33.1	12/6/22 5:35 == 33.1
12/5/22 16:10 == 33.1	12/5/22 20:40 == 33.3	12/6/22 1:10 == 33.8	12/6/22 5:40 == 33.2
12/5/22 16:15 == 33.1	12/5/22 20:45 == 33.5	12/6/22 1:15 == 40.3	12/6/22 5:45 == 33.2
12/5/22 16:20 == 33.2	12/5/22 20:50 == 33.1	12/6/22 1:20 == 47.5	12/6/22 5:50 == 33.2
12/5/22 16:25 == 33	12/5/22 20:55 == 34	12/6/22 1:25 == 47.6	12/6/22 5:55 == 33

Pumpback Station Discharge (0364)

12/6/22 6:00 == 33	12/6/22 10:30 == 48	12/6/22 15:00 == 41.6	12/6/22 19:30 == 33.4
12/6/22 6:05 == 33.3	12/6/22 10:35 == 47.9	12/6/22 15:05 == 33.4	12/6/22 19:35 == 33.4
12/6/22 6:10 == 33.3	12/6/22 10:40 == 47.6	12/6/22 15:10 == 33.3	12/6/22 19:40 == 33.6
12/6/22 6:15 == 40.1	12/6/22 10:45 == 47.8	12/6/22 15:15 == 33.5	12/6/22 19:45 == 33.6
12/6/22 6:20 == 47.3	12/6/22 10:50 == 48.1	12/6/22 15:20 == 33.6	12/6/22 19:50 == 33.6
12/6/22 6:25 == 48	12/6/22 10:55 == 47.4	12/6/22 15:25 == 33.4	12/6/22 19:55 == 33.9
12/6/22 6:30 == 48	12/6/22 11:00 == 38.8	12/6/22 15:30 == 33.3	12/6/22 20:00 == 37.3
12/6/22 6:35 == 47.9	12/6/22 11:05 == 33.8	12/6/22 15:35 == 33.4	12/6/22 20:05 == 47.4
12/6/22 6:40 == 46.2	12/6/22 11:10 == 33.2	12/6/22 15:40 == 33.6	12/6/22 20:10 == 48
12/6/22 6:45 == 40	12/6/22 11:15 == 33.1	12/6/22 15:45 == 39.4	12/6/22 20:15 == 48
12/6/22 6:50 == 32.7	12/6/22 11:20 == 33.1	12/6/22 15:50 == 46.1	12/6/22 20:20 == 47.9
12/6/22 6:55 == 33	12/6/22 11:25 == 33.2	12/6/22 15:55 == 47.5	12/6/22 20:25 == 47.5
12/6/22 7:00 == 33.1	12/6/22 11:30 == 33.4	12/6/22 16:00 == 47.9	12/6/22 20:30 == 41.1
12/6/22 7:05 == 33.1	12/6/22 11:35 == 33.3	12/6/22 16:05 == 48.1	12/6/22 20:35 == 33.7
12/6/22 7:10 == 33.2	12/6/22 11:40 == 33.2	12/6/22 16:10 == 47.4	12/6/22 20:40 == 33.6
12/6/22 7:15 == 33.2	12/6/22 11:45 == 33.3	12/6/22 16:15 == 39.3	12/6/22 20:45 == 33.6
12/6/22 7:20 == 33.2	12/6/22 11:50 == 33.4	12/6/22 16:20 == 34.2	12/6/22 20:50 == 33.6
12/6/22 7:25 == 33.3	12/6/22 11:55 == 33.9	12/6/22 16:25 == 33.4	12/6/22 20:55 == 33.4
12/6/22 7:30 == 38.7	12/6/22 12:00 == 38.2	12/6/22 16:30 == 33.5	12/6/22 21:00 == 33.4
12/6/22 7:35 == 47.7	12/6/22 12:05 == 47.4	12/6/22 16:35 == 33.5	12/6/22 21:05 == 33.4
12/6/22 7:40 == 47.3	12/6/22 12:10 == 47.6	12/6/22 16:40 == 33.6	12/6/22 21:10 == 33.4
12/6/22 7:45 == 47.8	12/6/22 12:15 == 47.8	12/6/22 16:45 == 33.7	12/6/22 21:15 == 39.4
12/6/22 7:50 == 47.7	12/6/22 12:20 == 47.9	12/6/22 16:50 == 33.6	12/6/22 21:20 == 45.7
12/6/22 7:55 == 47.7	12/6/22 12:25 == 46.6	12/6/22 16:55 == 33.5	12/6/22 21:25 == 47.6
12/6/22 8:00 == 37.7	12/6/22 12:30 == 40.3	12/6/22 17:00 == 33.5	12/6/22 21:30 == 47.8
12/6/22 8:05 == 33.6	12/6/22 12:35 == 33.2	12/6/22 17:05 == 33.5	12/6/22 21:35 == 48.1
12/6/22 8:10 == 32.8	12/6/22 12:40 == 33.2	12/6/22 17:10 == 33.8	12/6/22 21:40 == 47.6
12/6/22 8:15 == 32.9	12/6/22 12:45 == 33.2	12/6/22 17:15 == 37.8	12/6/22 21:45 == 40.6
12/6/22 8:20 == 33.1	12/6/22 12:50 == 33.3	12/6/22 17:20 == 47.4	12/6/22 21:50 == 33.9
12/6/22 8:25 == 33.2	12/6/22 12:55 == 33.4	12/6/22 17:25 == 47.8	12/6/22 21:55 == 33.6
12/6/22 8:30 == 33.4	12/6/22 13:00 == 33.3	12/6/22 17:30 == 48	12/6/22 22:00 == 33.7
12/6/22 8:35 == 33.4	12/6/22 13:05 == 33.2	12/6/22 17:35 == 47.9	12/6/22 22:05 == 33.7
12/6/22 8:40 == 33.3	12/6/22 13:10 == 33.2	12/6/22 17:40 == 46.8	12/6/22 22:10 == 33.6
12/6/22 8:45 == 40.1	12/6/22 13:15 == 40.1	12/6/22 17:45 == 41.6	12/6/22 22:15 == 33.4
12/6/22 8:50 == 46.8	12/6/22 13:20 == 46	12/6/22 17:50 == 33.5	12/6/22 22:20 == 33.4
12/6/22 8:55 == 47.2	12/6/22 13:25 == 47.5	12/6/22 17:55 == 33.4	12/6/22 22:25 == 33.5
12/6/22 9:00 == 46.9	12/6/22 13:30 == 47.9	12/6/22 18:00 == 33.4	12/6/22 22:30 == 36.9
12/6/22 9:05 == 47.6	12/6/22 13:35 == 48	12/6/22 18:05 == 33.5	12/6/22 22:35 == 47.1
12/6/22 9:10 == 46.5	12/6/22 13:40 == 47.9	12/6/22 18:10 == 33.8	12/6/22 22:40 == 47.4
12/6/22 9:15 == 40.2	12/6/22 13:45 == 39.5	12/6/22 18:15 == 33.4	12/6/22 22:45 == 47.9
12/6/22 9:20 == 33.2	12/6/22 13:50 == 33.7	12/6/22 18:20 == 33.7	12/6/22 22:50 == 47.8
12/6/22 9:25 == 33.3	12/6/22 13:55 == 33.2	12/6/22 18:25 == 33.8	12/6/22 22:55 == 47.5
12/6/22 9:30 == 33.4	12/6/22 14:00 == 33.3	12/6/22 18:30 == 39.3	12/6/22 23:00 == 47.9
12/6/22 9:35 == 33.4	12/6/22 14:05 == 33.4	12/6/22 18:35 == 45.7	12/6/22 23:05 == 47.9
12/6/22 9:40 == 33.2	12/6/22 14:10 == 33.5	12/6/22 18:40 == 47.1	12/6/22 23:10 == 47.4
12/6/22 9:45 == 33.3	12/6/22 14:15 == 33.6	12/6/22 18:45 == 47.7	12/6/22 23:15 == 41
12/6/22 9:50 == 33.3	12/6/22 14:20 == 33.6	12/6/22 18:50 == 47.5	12/6/22 23:20 == 34
12/6/22 9:55 == 33.4	12/6/22 14:25 == 33.8	12/6/22 18:55 == 47.4	12/6/22 23:25 == 33.3
12/6/22 10:00 == 33.2	12/6/22 14:30 == 38.2	12/6/22 19:00 == 47.7	12/6/22 23:30 == 33.3
12/6/22 10:05 == 33.3	12/6/22 14:35 == 47.1	12/6/22 19:05 == 47.8	12/6/22 23:35 == 33.4
12/6/22 10:10 == 34.5	12/6/22 14:40 == 47.5	12/6/22 19:10 == 47.8	12/6/22 23:40 == 33.4
12/6/22 10:15 == 39.8	12/6/22 14:45 == 47.8	12/6/22 19:15 == 40.9	12/6/22 23:45 == 33.5
12/6/22 10:20 == 47	12/6/22 14:50 == 48	12/6/22 19:20 == 33.6	12/6/22 23:50 == 33.5
12/6/22 10:25 == 48	12/6/22 14:55 == 47	12/6/22 19:25 == 33.5	12/6/22 23:55 == 33.4

Pumpback Station Discharge (0364)

12/7/22 0:00 == 38.8	12/7/22 4:30 == 33.5	12/7/22 9:00 == 33.6	12/7/22 13:30 == 48.2
12/7/22 0:05 == 45.1	12/7/22 4:35 == 33.6	12/7/22 9:05 == 33.7	12/7/22 13:35 == 48.1
12/7/22 0:10 == 47.5	12/7/22 4:40 == 33.7	12/7/22 9:10 == 33.6	12/7/22 13:40 == 47.6
12/7/22 0:15 == 47.8	12/7/22 4:45 == 38.1	12/7/22 9:15 == 33.6	12/7/22 13:45 == 43.1
12/7/22 0:20 == 47.9	12/7/22 4:50 == 45.5	12/7/22 9:20 == 33.6	12/7/22 13:50 == 34.4
12/7/22 0:25 == 47.8	12/7/22 4:55 == 47.8	12/7/22 9:25 == 33.6	12/7/22 13:55 == 33.5
12/7/22 0:30 == 41.4	12/7/22 5:00 == 47.6	12/7/22 9:30 == 33.5	12/7/22 14:00 == 33.5
12/7/22 0:35 == 33.8	12/7/22 5:05 == 47.8	12/7/22 9:35 == 33.5	12/7/22 14:05 == 33.6
12/7/22 0:40 == 33.7	12/7/22 5:10 == 47.6	12/7/22 9:40 == 33.7	12/7/22 14:10 == 33.5
12/7/22 0:45 == 33.7	12/7/22 5:15 == 40.8	12/7/22 9:45 == 36.6	12/7/22 14:15 == 33.6
12/7/22 0:50 == 33.6	12/7/22 5:20 == 34.8	12/7/22 9:50 == 45.9	12/7/22 14:20 == 33.7
12/7/22 0:55 == 33.4	12/7/22 5:25 == 33.4	12/7/22 9:55 == 47.9	12/7/22 14:25 == 33.8
12/7/22 1:00 == 33.5	12/7/22 5:30 == 33.4	12/7/22 10:00 == 47.9	12/7/22 14:30 == 33.7
12/7/22 1:05 == 33.5	12/7/22 5:35 == 33.5	12/7/22 10:05 == 48.1	12/7/22 14:35 == 33.7
12/7/22 1:10 == 33.7	12/7/22 5:40 == 33.5	12/7/22 10:10 == 47	12/7/22 14:40 == 33.5
12/7/22 1:15 == 36.7	12/7/22 5:45 == 33.6	12/7/22 10:15 == 47.5	12/7/22 14:45 == 34.8
12/7/22 1:20 == 47.1	12/7/22 5:50 == 33.5	12/7/22 10:20 == 48.1	12/7/22 14:50 == 46.3
12/7/22 1:25 == 48	12/7/22 5:55 == 33.6	12/7/22 10:25 == 48	12/7/22 14:55 == 47.6
12/7/22 1:30 == 48	12/7/22 6:00 == 37.1	12/7/22 10:30 == 42.2	12/7/22 15:00 == 47.3
12/7/22 1:35 == 47.9	12/7/22 6:05 == 45.7	12/7/22 10:35 == 35.6	12/7/22 15:05 == 47.7
12/7/22 1:40 == 47.5	12/7/22 6:10 == 48.1	12/7/22 10:40 == 33.4	12/7/22 15:10 == 47.5
12/7/22 1:45 == 47.9	12/7/22 6:15 == 48.1	12/7/22 10:45 == 33.5	12/7/22 15:15 == 47.9
12/7/22 1:50 == 48	12/7/22 6:20 == 48	12/7/22 10:50 == 33.5	12/7/22 15:20 == 48.1
12/7/22 1:55 == 47.6	12/7/22 6:25 == 47.9	12/7/22 10:55 == 33.5	12/7/22 15:25 == 47.6
12/7/22 2:00 == 41.1	12/7/22 6:30 == 47.9	12/7/22 11:00 == 33.6	12/7/22 15:30 == 42.2
12/7/22 2:05 == 34.6	12/7/22 6:35 == 48.1	12/7/22 11:05 == 33.5	12/7/22 15:35 == 35.9
12/7/22 2:10 == 33.6	12/7/22 6:40 == 47.2	12/7/22 11:10 == 33.6	12/7/22 15:40 == 33.5
12/7/22 2:15 == 33.5	12/7/22 6:45 == 43.7	12/7/22 11:15 == 33.6	12/7/22 15:45 == 33.5
12/7/22 2:20 == 33.6	12/7/22 6:50 == 33.5	12/7/22 11:20 == 33.5	12/7/22 15:50 == 33.5
12/7/22 2:25 == 33.7	12/7/22 6:55 == 33.5	12/7/22 11:25 == 33.5	12/7/22 15:55 == 33.4
12/7/22 2:30 == 33.6	12/7/22 7:00 == 33.7	12/7/22 11:30 == 35.9	12/7/22 16:00 == 33.4
12/7/22 2:35 == 33.7	12/7/22 7:05 == 33.5	12/7/22 11:35 == 46	12/7/22 16:05 == 33.5
12/7/22 2:40 == 33.6	12/7/22 7:10 == 33.5	12/7/22 11:40 == 47.9	12/7/22 16:10 == 33.7
12/7/22 2:45 == 33.5	12/7/22 7:15 == 33.4	12/7/22 11:45 == 48.1	12/7/22 16:15 == 33.6
12/7/22 2:50 == 33.5	12/7/22 7:20 == 33.5	12/7/22 11:50 == 47.7	12/7/22 16:20 == 33.6
12/7/22 2:55 == 33.5	12/7/22 7:25 == 33.4	12/7/22 11:55 == 47.7	12/7/22 16:25 == 33.6
12/7/22 3:00 == 38.1	12/7/22 7:30 == 33.4	12/7/22 12:00 == 47.8	12/7/22 16:30 == 36.2
12/7/22 3:05 == 45.1	12/7/22 7:35 == 33.5	12/7/22 12:05 == 47.6	12/7/22 16:35 == 45
12/7/22 3:10 == 47.2	12/7/22 7:40 == 33.6	12/7/22 12:10 == 47.5	12/7/22 16:40 == 47.9
12/7/22 3:15 == 47.2	12/7/22 7:45 == 38.1	12/7/22 12:15 == 42.9	12/7/22 16:45 == 47.9
12/7/22 3:20 == 47.7	12/7/22 7:50 == 44.8	12/7/22 12:20 == 34.5	12/7/22 16:50 == 48.1
12/7/22 3:25 == 47.9	12/7/22 7:55 == 47.7	12/7/22 12:25 == 33.5	12/7/22 16:55 == 47.8
12/7/22 3:30 == 47.9	12/7/22 8:00 == 47.9	12/7/22 12:30 == 33.3	12/7/22 17:00 == 47.4
12/7/22 3:35 == 47.7	12/7/22 8:05 == 48	12/7/22 12:35 == 33.3	12/7/22 17:05 == 47.9
12/7/22 3:40 == 46.9	12/7/22 8:10 == 47.8	12/7/22 12:40 == 33.5	12/7/22 17:10 == 47.5
12/7/22 3:45 == 43.2	12/7/22 8:15 == 47.8	12/7/22 12:45 == 33.4	12/7/22 17:15 == 44.2
12/7/22 3:50 == 33.3	12/7/22 8:20 == 47.9	12/7/22 12:50 == 33.4	12/7/22 17:20 == 34
12/7/22 3:55 == 33.3	12/7/22 8:25 == 47.6	12/7/22 12:55 == 33.5	12/7/22 17:25 == 33.5
12/7/22 4:00 == 33.5	12/7/22 8:30 == 42.8	12/7/22 13:00 == 37.7	12/7/22 17:30 == 33.6
12/7/22 4:05 == 33.5	12/7/22 8:35 == 33.8	12/7/22 13:05 == 44.5	12/7/22 17:35 == 33.8
12/7/22 4:10 == 33.6	12/7/22 8:40 == 33.4	12/7/22 13:10 == 47.8	12/7/22 17:40 == 33.7
12/7/22 4:15 == 33.5	12/7/22 8:45 == 33.5	12/7/22 13:15 == 48.1	12/7/22 17:45 == 33.7
12/7/22 4:20 == 33.7	12/7/22 8:50 == 33.5	12/7/22 13:20 == 48	12/7/22 17:50 == 33.7
12/7/22 4:25 == 33.8	12/7/22 8:55 == 33.7	12/7/22 13:25 == 48.1	12/7/22 17:55 == 33.4



Pumpback Station Discharge (0364)

12/7/22 18:00 == 33.5	12/7/22 22:30 == 33.6	12/8/22 3:00 == 33.6	12/8/22 7:30 == 44.2
12/7/22 18:05 == 33.8	12/7/22 22:35 == 45.9	12/8/22 3:05 == 33.5	12/8/22 7:35 == 37.1
12/7/22 18:10 == 33.7	12/7/22 22:40 == 47.9	12/8/22 3:10 == 33.3	12/8/22 7:40 == 33.6
12/7/22 18:15 == 36.9	12/7/22 22:45 == 48	12/8/22 3:15 == 34.2	12/8/22 7:45 == 33.5
12/7/22 18:20 == 43.6	12/7/22 22:50 == 48	12/8/22 3:20 == 44.4	12/8/22 7:50 == 33.5
12/7/22 18:25 == 47.1	12/7/22 22:55 == 47.5	12/8/22 3:25 == 47.7	12/8/22 7:55 == 33.5
12/7/22 18:30 == 47.4	12/7/22 23:00 == 47.7	12/8/22 3:30 == 47.3	12/8/22 8:00 == 33.5
12/7/22 18:35 == 47.7	12/7/22 23:05 == 47.6	12/8/22 3:35 == 48.1	12/8/22 8:05 == 33.5
12/7/22 18:40 == 47.6	12/7/22 23:10 == 47.8	12/8/22 3:40 == 47.6	12/8/22 8:10 == 33.4
12/7/22 18:45 == 47.5	12/7/22 23:15 == 43.5	12/8/22 3:45 == 47.4	12/8/22 8:15 == 34.8
12/7/22 18:50 == 47.7	12/7/22 23:20 == 36.4	12/8/22 3:50 == 47.9	12/8/22 8:20 == 42.5
12/7/22 18:55 == 47.6	12/7/22 23:25 == 33.4	12/8/22 3:55 == 48	12/8/22 8:25 == 47.7
12/7/22 19:00 == 44.5	12/7/22 23:30 == 33.4	12/8/22 4:00 == 44.6	12/8/22 8:30 == 48.1
12/7/22 19:05 == 34.7	12/7/22 23:35 == 33.3	12/8/22 4:05 == 35.7	12/8/22 8:35 == 47.9
12/7/22 19:10 == 33.3	12/7/22 23:40 == 33.3	12/8/22 4:10 == 33.4	12/8/22 8:40 == 47.4
12/7/22 19:15 == 33.5	12/7/22 23:45 == 33.3	12/8/22 4:15 == 33.6	12/8/22 8:45 == 47.8
12/7/22 19:20 == 33.4	12/7/22 23:50 == 33.3	12/8/22 4:20 == 33.5	12/8/22 8:50 == 47.8
12/7/22 19:25 == 33.3	12/7/22 23:55 == 33.4	12/8/22 4:25 == 33.5	12/8/22 8:55 == 47.5
12/7/22 19:30 == 33.3	12/8/22 0:00 == 36.2	12/8/22 4:30 == 33.6	12/8/22 9:00 == 46.1
12/7/22 19:35 == 33.5	12/8/22 0:05 == 43.3	12/8/22 4:35 == 33.8	12/8/22 9:05 == 35.3
12/7/22 19:40 == 33.5	12/8/22 0:10 == 47.1	12/8/22 4:40 == 33.7	12/8/22 9:10 == 33.7
12/7/22 19:45 == 33.5	12/8/22 0:15 == 47.9	12/8/22 4:45 == 33.5	12/8/22 9:15 == 33.5
12/7/22 19:50 == 46.8	12/8/22 0:20 == 48	12/8/22 4:50 == 33.6	12/8/22 9:20 == 33.4
12/7/22 19:55 == 47.9	12/8/22 0:25 == 47.9	12/8/22 4:55 == 33.5	12/8/22 9:25 == 33.4
12/7/22 20:00 == 48.1	12/8/22 0:30 == 47.5	12/8/22 5:00 == 36	12/8/22 9:30 == 33.4
12/7/22 20:05 == 47.9	12/8/22 0:35 == 47.8	12/8/22 5:05 == 42.4	12/8/22 9:35 == 33.4
12/7/22 20:10 == 47.4	12/8/22 0:40 == 47.4	12/8/22 5:10 == 47	12/8/22 9:40 == 33.4
12/7/22 20:15 == 47.7	12/8/22 0:45 == 46.4	12/8/22 5:15 == 47.6	12/8/22 9:45 == 33.4
12/7/22 20:20 == 47.9	12/8/22 0:50 == 33.8	12/8/22 5:20 == 47.9	12/8/22 9:50 == 33.5
12/7/22 20:25 == 47.3	12/8/22 0:55 == 33.5	12/8/22 5:25 == 47.9	12/8/22 9:55 == 33.6
12/7/22 20:30 == 42.8	12/8/22 1:00 == 33.5	12/8/22 5:30 == 48	12/8/22 10:00 == 33.6
12/7/22 20:35 == 36	12/8/22 1:05 == 33.6	12/8/22 5:35 == 47.9	12/8/22 10:05 == 33.9
12/7/22 20:40 == 33.5	12/8/22 1:10 == 33.5	12/8/22 5:40 == 47.9	12/8/22 10:10 == 33.9
12/7/22 20:45 == 33.6	12/8/22 1:15 == 33.4	12/8/22 5:45 == 46.8	12/8/22 10:15 == 35.3
12/7/22 20:50 == 33.7	12/8/22 1:20 == 33.5	12/8/22 5:50 == 35	12/8/22 10:20 == 41.2
12/7/22 20:55 == 33.6	12/8/22 1:25 == 33.3	12/8/22 5:55 == 33.5	12/8/22 10:25 == 47.2
12/7/22 21:00 == 33.5	12/8/22 1:30 == 33.5	12/8/22 6:00 == 33.5	12/8/22 10:30 == 48
12/7/22 21:05 == 33.6	12/8/22 1:35 == 33.5	12/8/22 6:05 == 33.6	12/8/22 10:35 == 48.1
12/7/22 21:10 == 33.6	12/8/22 1:40 == 33.7	12/8/22 6:10 == 33.6	12/8/22 10:40 == 47.8
12/7/22 21:15 == 36.7	12/8/22 1:45 == 35.9	12/8/22 6:15 == 33.6	12/8/22 10:45 == 47.8
12/7/22 21:20 == 43.5	12/8/22 1:50 == 43.7	12/8/22 6:20 == 33.5	12/8/22 10:50 == 48
12/7/22 21:25 == 47.4	12/8/22 1:55 == 47.8	12/8/22 6:25 == 33.4	12/8/22 10:55 == 47.7
12/7/22 21:30 == 47.6	12/8/22 2:00 == 48	12/8/22 6:30 == 33.3	12/8/22 11:00 == 46.6
12/7/22 21:35 == 47.9	12/8/22 2:05 == 48	12/8/22 6:35 == 33.4	12/8/22 11:05 == 35.3
12/7/22 21:40 == 47.5	12/8/22 2:10 == 47.3	12/8/22 6:40 == 33.5	12/8/22 11:10 == 33.3
12/7/22 21:45 == 44.7	12/8/22 2:15 == 47.3	12/8/22 6:45 == 34.4	12/8/22 11:15 == 33.5
12/7/22 21:50 == 34.6	12/8/22 2:20 == 47.8	12/8/22 6:50 == 44	12/8/22 11:20 == 33.4
12/7/22 21:55 == 33.5	12/8/22 2:25 == 47.4	12/8/22 6:55 == 47.8	12/8/22 11:25 == 33.6
12/7/22 22:00 == 33.5	12/8/22 2:30 == 43.6	12/8/22 7:00 == 47.9	12/8/22 11:30 == 33.4
12/7/22 22:05 == 33.5	12/8/22 2:35 == 36.6	12/8/22 7:05 == 47.8	12/8/22 11:35 == 33.5
12/7/22 22:10 == 33.5	12/8/22 2:40 == 33.8	12/8/22 7:10 == 47.5	12/8/22 11:40 == 33.5
12/7/22 22:15 == 33.5	12/8/22 2:45 == 33.6	12/8/22 7:15 == 47.9	12/8/22 11:45 == 33.6
12/7/22 22:20 == 33.6	12/8/22 2:50 == 33.5	12/8/22 7:20 == 48.2	12/8/22 11:50 == 33.5
12/7/22 22:25 == 33.3	12/8/22 2:55 == 33.4	12/8/22 7:25 == 48	12/8/22 11:55 == 33.6

Pumpback Station Discharge (0364)

12/8/22 12:00 == 34.6	12/8/22 16:30 == 33.5	12/8/22 21:00 == 34.8	12/9/22 1:30 == 33.8
12/8/22 12:05 == 43.3	12/8/22 16:35 == 33.5	12/8/22 21:05 == 40.7	12/9/22 1:35 == 33.8
12/8/22 12:10 == 47.2	12/8/22 16:40 == 33.6	12/8/22 21:10 == 47.4	12/9/22 1:40 == 33.9
12/8/22 12:15 == 47.7	12/8/22 16:45 == 33.4	12/8/22 21:15 == 48	12/9/22 1:45 == 33.8
12/8/22 12:20 == 48.1	12/8/22 16:50 == 33.5	12/8/22 21:20 == 48	12/9/22 1:50 == 33.9
12/8/22 12:25 == 47.7	12/8/22 16:55 == 33.5	12/8/22 21:25 == 47	12/9/22 1:55 == 33.9
12/8/22 12:30 == 47.3	12/8/22 17:00 == 33.4	12/8/22 21:30 == 40.7	12/9/22 2:00 == 34.9
12/8/22 12:35 == 47.4	12/8/22 17:05 == 42.9	12/8/22 21:35 == 45.6	12/9/22 2:05 == 40
12/8/22 12:40 == 47.5	12/8/22 17:10 == 46.7	12/8/22 21:40 == 47.1	12/9/22 2:10 == 46.9
12/8/22 12:45 == 44.5	12/8/22 17:15 == 47.6	12/8/22 21:45 == 47.2	12/9/22 2:15 == 47.5
12/8/22 12:50 == 37.7	12/8/22 17:20 == 47.9	12/8/22 21:50 == 36.6	12/9/22 2:20 == 48
12/8/22 12:55 == 33.5	12/8/22 17:25 == 47.7	12/8/22 21:55 == 34	12/9/22 2:25 == 47.1
12/8/22 13:00 == 33.5	12/8/22 17:30 == 47.4	12/8/22 22:00 == 33.7	12/9/22 2:30 == 48.1
12/8/22 13:05 == 33.7	12/8/22 17:35 == 47.7	12/8/22 22:05 == 33.8	12/9/22 2:35 == 47.9
12/8/22 13:10 == 33.7	12/8/22 17:40 == 47.5	12/8/22 22:10 == 33.8	12/9/22 2:40 == 47.3
12/8/22 13:15 == 33.5	12/8/22 17:45 == 44.8	12/8/22 22:15 == 33.7	12/9/22 2:45 == 47.4
12/8/22 13:20 == 33.6	12/8/22 17:50 == 38.4	12/8/22 22:20 == 33.7	12/9/22 2:50 == 37.2
12/8/22 13:25 == 33.5	12/8/22 17:55 == 33.4	12/8/22 22:25 == 33.6	12/9/22 2:55 == 33.9
12/8/22 13:30 == 33.6	12/8/22 18:00 == 33.4	12/8/22 22:30 == 33.6	12/9/22 3:00 == 33.8
12/8/22 13:35 == 33.5	12/8/22 18:05 == 33.5	12/8/22 22:35 == 41.8	12/9/22 3:05 == 33.9
12/8/22 13:40 == 33.6	12/8/22 18:10 == 33.7	12/8/22 22:40 == 47.5	12/9/22 3:10 == 33.6
12/8/22 13:45 == 33.8	12/8/22 18:15 == 33.6	12/8/22 22:45 == 47.7	12/9/22 3:15 == 33.9
12/8/22 13:50 == 43.4	12/8/22 18:20 == 33.6	12/8/22 22:50 == 47.7	12/9/22 3:20 == 33.8
12/8/22 13:55 == 46.8	12/8/22 18:25 == 33.7	12/8/22 22:55 == 48	12/9/22 3:25 == 33.7
12/8/22 14:00 == 47.3	12/8/22 18:30 == 34.8	12/8/22 23:00 == 47.9	12/9/22 3:30 == 33.7
12/8/22 14:05 == 47.4	12/8/22 18:35 == 41.6	12/8/22 23:05 == 47.7	12/9/22 3:35 == 33.8
12/8/22 14:10 == 47.4	12/8/22 18:40 == 46.9	12/8/22 23:10 == 47.7	12/9/22 3:40 == 33.9
12/8/22 14:15 == 48.1	12/8/22 18:45 == 46.8	12/8/22 23:15 == 45.4	12/9/22 3:45 == 33.8
12/8/22 14:20 == 48.1	12/8/22 18:50 == 47.6	12/8/22 23:20 == 38.6	12/9/22 3:50 == 41.4
12/8/22 14:25 == 47.4	12/8/22 18:55 == 47.7	12/8/22 23:25 == 33.7	12/9/22 3:55 == 47
12/8/22 14:30 == 45.5	12/8/22 19:00 == 47.8	12/8/22 23:30 == 33.7	12/9/22 4:00 == 47.4
12/8/22 14:35 == 36.7	12/8/22 19:05 == 35.4	12/8/22 23:35 == 33.7	12/9/22 4:05 == 47.7
12/8/22 14:40 == 33.4	12/8/22 19:10 == 33.6	12/8/22 23:40 == 33.9	12/9/22 4:10 == 47.8
12/8/22 14:45 == 33.5	12/8/22 19:15 == 33.4	12/8/22 23:45 == 33.8	12/9/22 4:15 == 48
12/8/22 14:50 == 33.4	12/8/22 19:20 == 33.4	12/8/22 23:50 == 33.8	12/9/22 4:20 == 47.8
12/8/22 14:55 == 33.3	12/8/22 19:25 == 33.5	12/8/22 23:55 == 33.9	12/9/22 4:25 == 47.4
12/8/22 15:00 == 33.5	12/8/22 19:30 == 33.5	12/9/22 0:00 == 33.7	12/9/22 4:30 == 45.5
12/8/22 15:05 == 33.8	12/8/22 19:35 == 33.4	12/9/22 0:05 == 33.7	12/9/22 4:35 == 39.5
12/8/22 15:10 == 33.6	12/8/22 19:40 == 33.5	12/9/22 0:10 == 34	12/9/22 4:40 == 33.9
12/8/22 15:15 == 35.3	12/8/22 19:45 == 33.4	12/9/22 0:15 == 33.7	12/9/22 4:45 == 33.9
12/8/22 15:20 == 41.6	12/8/22 19:50 == 42.8	12/9/22 0:20 == 42.2	12/9/22 4:50 == 33.8
12/8/22 15:25 == 47.3	12/8/22 19:55 == 47.6	12/9/22 0:25 == 47.1	12/9/22 4:55 == 33.9
12/8/22 15:30 == 47.5	12/8/22 20:00 == 47.9	12/9/22 0:30 == 47.8	12/9/22 5:00 == 33.7
12/8/22 15:35 == 47.8	12/8/22 20:05 == 48.1	12/9/22 0:35 == 47.9	12/9/22 5:05 == 34
12/8/22 15:40 == 47.6	12/8/22 20:10 == 48.1	12/9/22 0:40 == 47.6	12/9/22 5:10 == 33.8
12/8/22 15:45 == 48	12/8/22 20:15 == 45.3	12/9/22 0:45 == 48	12/9/22 5:15 == 33.8
12/8/22 15:50 == 48	12/8/22 20:20 == 38.3	12/9/22 0:50 == 48.1	12/9/22 5:20 == 33.8
12/8/22 15:55 == 48.1	12/8/22 20:25 == 33.5	12/9/22 0:55 == 47.7	12/9/22 5:25 == 33.8
12/8/22 16:00 == 46.4	12/8/22 20:30 == 33.5	12/9/22 1:00 == 46.9	12/9/22 5:30 == 33.9
12/8/22 16:05 == 36.4	12/8/22 20:35 == 33.6	12/9/22 1:05 == 38.4	12/9/22 5:35 == 41.2
12/8/22 16:10 == 33.6	12/8/22 20:40 == 33.6	12/9/22 1:10 == 33.8	12/9/22 5:40 == 47.1
12/8/22 16:15 == 33.7	12/8/22 20:45 == 33.5	12/9/22 1:15 == 33.7	12/9/22 5:45 == 48.1
12/8/22 16:20 == 33.6	12/8/22 20:50 == 33.5	12/9/22 1:20 == 33.8	12/9/22 5:50 == 47.9
12/8/22 16:25 == 33.3	12/8/22 20:55 == 33.3	12/9/22 1:25 == 33.9	12/9/22 5:55 == 48

Pumpback Station Discharge (0364)

12/9/22 6:00 == 48	12/9/22 10:30 == 47.5	12/9/22 15:00 == 46.8	12/9/22 19:30 == 47.5
12/9/22 6:05 == 38.1	12/9/22 10:35 == 47.9	12/9/22 15:05 == 40.7	12/9/22 19:35 == 47.5
12/9/22 6:10 == 33.7	12/9/22 10:40 == 47.9	12/9/22 15:10 == 33.6	12/9/22 19:40 == 47.5
12/9/22 6:15 == 33.7	12/9/22 10:45 == 48	12/9/22 15:15 == 33.8	12/9/22 19:45 == 47.7
12/9/22 6:20 == 33.8	12/9/22 10:50 == 38	12/9/22 15:20 == 33.7	12/9/22 19:50 == 47.8
12/9/22 6:25 == 33.8	12/9/22 10:55 == 34.1	12/9/22 15:25 == 33.8	12/9/22 19:55 == 47.9
12/9/22 6:30 == 33.8	12/9/22 11:00 == 33.9	12/9/22 15:30 == 33.9	12/9/22 20:00 == 47
12/9/22 6:35 == 33.9	12/9/22 11:05 == 33.9	12/9/22 15:35 == 33.9	12/9/22 20:05 == 41.6
12/9/22 6:40 == 33.9	12/9/22 11:10 == 33.8	12/9/22 15:40 == 33.9	12/9/22 20:10 == 33.6
12/9/22 6:45 == 33.7	12/9/22 11:15 == 33.9	12/9/22 15:45 == 33.7	12/9/22 20:15 == 33.8
12/9/22 6:50 == 33.6	12/9/22 11:20 == 33.8	12/9/22 15:50 == 33.8	12/9/22 20:20 == 33.6
12/9/22 6:55 == 33.7	12/9/22 11:25 == 33.9	12/9/22 15:55 == 33.8	12/9/22 20:25 == 33.7
12/9/22 7:00 == 34.7	12/9/22 11:30 == 33.8	12/9/22 16:00 == 33.8	12/9/22 20:30 == 33.7
12/9/22 7:05 == 39.9	12/9/22 11:35 == 39.9	12/9/22 16:05 == 40.1	12/9/22 20:35 == 33.7
12/9/22 7:10 == 47.4	12/9/22 11:40 == 46.2	12/9/22 16:10 == 46.2	12/9/22 20:40 == 33.9
12/9/22 7:15 == 47.4	12/9/22 11:45 == 48	12/9/22 16:15 == 47.8	12/9/22 20:45 == 33.8
12/9/22 7:20 == 47.9	12/9/22 11:50 == 47.8	12/9/22 16:20 == 48	12/9/22 20:50 == 33.8
12/9/22 7:25 == 47.4	12/9/22 11:55 == 47.6	12/9/22 16:25 == 47.8	12/9/22 20:55 == 33.7
12/9/22 7:30 == 47.3	12/9/22 12:00 == 46.2	12/9/22 16:30 == 47.8	12/9/22 21:00 == 33.6
12/9/22 7:35 == 48.1	12/9/22 12:05 == 40.1	12/9/22 16:35 == 39.7	12/9/22 21:05 == 38.8
12/9/22 7:40 == 47.9	12/9/22 12:10 == 33.9	12/9/22 16:40 == 34.4	12/9/22 21:10 == 46.6
12/9/22 7:45 == 47.6	12/9/22 12:15 == 33.9	12/9/22 16:45 == 33.9	12/9/22 21:15 == 47.9
12/9/22 7:50 == 38.4	12/9/22 12:20 == 33.8	12/9/22 16:50 == 33.9	12/9/22 21:20 == 48.1
12/9/22 7:55 == 33.8	12/9/22 12:25 == 33.8	12/9/22 16:55 == 33.8	12/9/22 21:25 == 48.1
12/9/22 8:00 == 33.7	12/9/22 12:30 == 33.8	12/9/22 17:00 == 33.7	12/9/22 21:30 == 48
12/9/22 8:05 == 33.9	12/9/22 12:35 == 33.6	12/9/22 17:05 == 33.8	12/9/22 21:35 == 40.1
12/9/22 8:10 == 33.8	12/9/22 12:40 == 33.9	12/9/22 17:10 == 33.8	12/9/22 21:40 == 34.7
12/9/22 8:15 == 33.8	12/9/22 12:45 == 34.2	12/9/22 17:15 == 33.9	12/9/22 21:45 == 33.7
12/9/22 8:20 == 33.7	12/9/22 12:50 == 38.9	12/9/22 17:20 == 33.9	12/9/22 21:50 == 33.8
12/9/22 8:25 == 33.8	12/9/22 12:55 == 47.2	12/9/22 17:25 == 33.8	12/9/22 21:55 == 33.9
12/9/22 8:30 == 33.8	12/9/22 13:00 == 47.9	12/9/22 17:30 == 33.9	12/9/22 22:00 == 33.8
12/9/22 8:35 == 33.9	12/9/22 13:05 == 47.9	12/9/22 17:35 == 38	12/9/22 22:05 == 33.8
12/9/22 8:40 == 34	12/9/22 13:10 == 47.3	12/9/22 17:40 == 47.4	12/9/22 22:10 == 33.8
12/9/22 8:45 == 33.9	12/9/22 13:15 == 47.7	12/9/22 17:45 == 47.6	12/9/22 22:15 == 33.8
12/9/22 8:50 == 40.6	12/9/22 13:20 == 47.7	12/9/22 17:50 == 48	12/9/22 22:20 == 38.7
12/9/22 8:55 == 46.4	12/9/22 13:25 == 47.8	12/9/22 17:55 == 47.9	12/9/22 22:25 == 46.3
12/9/22 9:00 == 47.5	12/9/22 13:30 == 48	12/9/22 18:00 == 48	12/9/22 22:30 == 47.5
12/9/22 9:05 == 47.6	12/9/22 13:35 == 39	12/9/22 18:05 == 47.8	12/9/22 22:35 == 47.9
12/9/22 9:10 == 47.7	12/9/22 13:40 == 34.6	12/9/22 18:10 == 47.4	12/9/22 22:40 == 47.9
12/9/22 9:15 == 46.7	12/9/22 13:45 == 34.1	12/9/22 18:15 == 47.3	12/9/22 22:45 == 47.1
12/9/22 9:20 == 40.3	12/9/22 13:50 == 33.8	12/9/22 18:20 == 39.7	12/9/22 22:50 == 41.7
12/9/22 9:25 == 33.7	12/9/22 13:55 == 33.6	12/9/22 18:25 == 34.3	12/9/22 22:55 == 33.6
12/9/22 9:30 == 33.8	12/9/22 14:00 == 33.7	12/9/22 18:30 == 33.8	12/9/22 23:00 == 33.7
12/9/22 9:35 == 33.9	12/9/22 14:05 == 33.8	12/9/22 18:35 == 33.7	12/9/22 23:05 == 33.7
12/9/22 9:40 == 33.9	12/9/22 14:10 == 33.9	12/9/22 18:40 == 33.6	12/9/22 23:10 == 33.7
12/9/22 9:45 == 34	12/9/22 14:15 == 33.8	12/9/22 18:45 == 33.7	12/9/22 23:15 == 33.6
12/9/22 9:50 == 34	12/9/22 14:20 == 33.9	12/9/22 18:50 == 33.8	12/9/22 23:20 == 33.9
12/9/22 9:55 == 33.8	12/9/22 14:25 == 33.8	12/9/22 18:55 == 33.8	12/9/22 23:25 == 33.6
12/9/22 10:00 == 33.8	12/9/22 14:30 == 33.6	12/9/22 19:00 == 33.7	12/9/22 23:30 == 33.8
12/9/22 10:05 == 34	12/9/22 14:35 == 39.1	12/9/22 19:05 == 33.7	12/9/22 23:35 == 33.7
12/9/22 10:10 == 34.2	12/9/22 14:40 == 47.4	12/9/22 19:10 == 33.6	12/9/22 23:40 == 33.8
12/9/22 10:15 == 34.5	12/9/22 14:45 == 47.7	12/9/22 19:15 == 33.7	12/9/22 23:45 == 33.6
12/9/22 10:20 == 39.9	12/9/22 14:50 == 47.4	12/9/22 19:20 == 39.6	12/9/22 23:50 == 39
12/9/22 10:25 == 47.1	12/9/22 14:55 == 47.9	12/9/22 19:25 == 45.8	12/9/22 23:55 == 45.9

Pumpback Station Discharge (0364)

12/10/22 0:00 == 47.6	12/10/22 4:30 == 47.3	12/10/22 9:00 == 33.8	12/10/22 13:30 == 47.6
12/10/22 0:05 == 47.7	12/10/22 4:35 == 47.8	12/10/22 9:05 == 33.8	12/10/22 13:35 == 48
12/10/22 0:10 == 47.4	12/10/22 4:40 == 47.2	12/10/22 9:10 == 33.7	12/10/22 13:40 == 47.3
12/10/22 0:15 == 47.7	12/10/22 4:45 == 47.9	12/10/22 9:15 == 33.9	12/10/22 13:45 == 47.3
12/10/22 0:20 == 48	12/10/22 4:50 == 48.1	12/10/22 9:20 == 33.8	12/10/22 13:50 == 47.9
12/10/22 0:25 == 48	12/10/22 4:55 == 48.1	12/10/22 9:25 == 33.5	12/10/22 13:55 == 47.9
12/10/22 0:30 == 47.8	12/10/22 5:00 == 48	12/10/22 9:30 == 33.8	12/10/22 14:00 == 48.1
12/10/22 0:35 == 41	12/10/22 5:05 == 41.2	12/10/22 9:35 == 34	12/10/22 14:05 == 43.7
12/10/22 0:40 == 34.5	12/10/22 5:10 == 35.2	12/10/22 9:40 == 33.9	12/10/22 14:10 == 33.9
12/10/22 0:45 == 33.7	12/10/22 5:15 == 33.9	12/10/22 9:45 == 33.8	12/10/22 14:15 == 33.5
12/10/22 0:50 == 33.8	12/10/22 5:20 == 33.6	12/10/22 9:50 == 33.7	12/10/22 14:20 == 33.6
12/10/22 0:55 == 33.8	12/10/22 5:25 == 33.6	12/10/22 9:55 == 33.7	12/10/22 14:25 == 33.9
12/10/22 1:00 == 33.7	12/10/22 5:30 == 33.8	12/10/22 10:00 == 33.8	12/10/22 14:30 == 33.9
12/10/22 1:05 == 33.7	12/10/22 5:35 == 33.8	12/10/22 10:05 == 37.6	12/10/22 14:35 == 33.7
12/10/22 1:10 == 33.7	12/10/22 5:40 == 33.8	12/10/22 10:10 == 45.3	12/10/22 14:40 == 33.5
12/10/22 1:15 == 33.8	12/10/22 5:45 == 33.8	12/10/22 10:15 == 46.9	12/10/22 14:45 == 33.8
12/10/22 1:20 == 33.7	12/10/22 5:50 == 33.7	12/10/22 10:20 == 47.8	12/10/22 14:50 == 33.9
12/10/22 1:25 == 33.9	12/10/22 5:55 == 33.8	12/10/22 10:25 == 47.1	12/10/22 14:55 == 33.7
12/10/22 1:30 == 34	12/10/22 6:00 == 33.8	12/10/22 10:30 == 47.5	12/10/22 15:00 == 33.6
12/10/22 1:35 == 36.9	12/10/22 6:05 == 33.7	12/10/22 10:35 == 41.5	12/10/22 15:05 == 33.5
12/10/22 1:40 == 47.4	12/10/22 6:10 == 33.7	12/10/22 10:40 == 35.3	12/10/22 15:10 == 33.7
12/10/22 1:45 == 48	12/10/22 6:15 == 33.9	12/10/22 10:45 == 33.8	12/10/22 15:15 == 33.7
12/10/22 1:50 == 48	12/10/22 6:20 == 37	12/10/22 10:50 == 33.9	12/10/22 15:20 == 33.6
12/10/22 1:55 == 47.9	12/10/22 6:25 == 45.1	12/10/22 10:55 == 33.8	12/10/22 15:25 == 33.8
12/10/22 2:00 == 47.9	12/10/22 6:30 == 48	12/10/22 11:00 == 33.7	12/10/22 15:30 == 33.8
12/10/22 2:05 == 41.3	12/10/22 6:35 == 47.9	12/10/22 11:05 == 33.8	12/10/22 15:35 == 37.1
12/10/22 2:10 == 34.3	12/10/22 6:40 == 47.9	12/10/22 11:10 == 33.8	12/10/22 15:40 == 44.2
12/10/22 2:15 == 33.6	12/10/22 6:45 == 48.1	12/10/22 11:15 == 33.7	12/10/22 15:45 == 47.5
12/10/22 2:20 == 33.6	12/10/22 6:50 == 47.8	12/10/22 11:20 == 33.8	12/10/22 15:50 == 47.9
12/10/22 2:25 == 34	12/10/22 6:55 == 47	12/10/22 11:25 == 33.8	12/10/22 15:55 == 47.6
12/10/22 2:30 == 33.8	12/10/22 7:00 == 47.4	12/10/22 11:30 == 33.9	12/10/22 16:00 == 47.8
12/10/22 2:35 == 33.8	12/10/22 7:05 == 42.7	12/10/22 11:35 == 36.9	12/10/22 16:05 == 42.8
12/10/22 2:40 == 33.8	12/10/22 7:10 == 33.8	12/10/22 11:40 == 45.6	12/10/22 16:10 == 36
12/10/22 2:45 == 33.9	12/10/22 7:15 == 33.6	12/10/22 11:45 == 47.8	12/10/22 16:15 == 33.8
12/10/22 2:50 == 39.6	12/10/22 7:20 == 33.5	12/10/22 11:50 == 47.8	12/10/22 16:20 == 33.7
12/10/22 2:55 == 45.2	12/10/22 7:25 == 33.7	12/10/22 11:55 == 47.3	12/10/22 16:25 == 33.7
12/10/22 3:00 == 47.4	12/10/22 7:30 == 33.8	12/10/22 12:00 == 47.9	12/10/22 16:30 == 33.8
12/10/22 3:05 == 48	12/10/22 7:35 == 33.7	12/10/22 12:05 == 47.9	12/10/22 16:35 == 33.6
12/10/22 3:10 == 47.6	12/10/22 7:40 == 33.8	12/10/22 12:10 == 47.9	12/10/22 16:40 == 33.7
12/10/22 3:15 == 47.7	12/10/22 7:45 == 33.8	12/10/22 12:15 == 47.8	12/10/22 16:45 == 33.8
12/10/22 3:20 == 41.5	12/10/22 7:50 == 33.7	12/10/22 12:20 == 43.5	12/10/22 16:50 == 33.7
12/10/22 3:25 == 34.1	12/10/22 7:55 == 33.6	12/10/22 12:25 == 34	12/10/22 16:55 == 33.7
12/10/22 3:30 == 33.7	12/10/22 8:00 == 33.7	12/10/22 12:30 == 33.5	12/10/22 17:00 == 33.8
12/10/22 3:35 == 33.6	12/10/22 8:05 == 38.5	12/10/22 12:35 == 33.7	12/10/22 17:05 == 35.5
12/10/22 3:40 == 33.7	12/10/22 8:10 == 44.6	12/10/22 12:40 == 33.8	12/10/22 17:10 == 45.7
12/10/22 3:45 == 33.8	12/10/22 8:15 == 47.5	12/10/22 12:45 == 33.9	12/10/22 17:15 == 47
12/10/22 3:50 == 33.6	12/10/22 8:20 == 48	12/10/22 12:50 == 33.9	12/10/22 17:20 == 48.1
12/10/22 3:55 == 33.7	12/10/22 8:25 == 47.8	12/10/22 12:55 == 33.7	12/10/22 17:25 == 47.8
12/10/22 4:00 == 33.7	12/10/22 8:30 == 47.7	12/10/22 13:00 == 33.7	12/10/22 17:30 == 48.2
12/10/22 4:05 == 33.9	12/10/22 8:35 == 48	12/10/22 13:05 == 33.8	12/10/22 17:35 == 44.4
12/10/22 4:10 == 33.7	12/10/22 8:40 == 47.8	12/10/22 13:10 == 33.8	12/10/22 17:40 == 34.4
12/10/22 4:15 == 34	12/10/22 8:45 == 47.7	12/10/22 13:15 == 33.9	12/10/22 17:45 == 33.7
12/10/22 4:20 == 36.5	12/10/22 8:50 == 43.3	12/10/22 13:20 == 38	12/10/22 17:50 == 33.9
12/10/22 4:25 == 47.3	12/10/22 8:55 == 34.1	12/10/22 13:25 == 44.3	12/10/22 17:55 == 33.9

Pumpback Station Discharge (0364)

12/10/22 18:00 == 33.8	12/10/22 22:30 == 33.9	12/11/22 3:00 == 33.9	12/11/22 7:30 == 33.8
12/10/22 18:05 == 33.8	12/10/22 22:35 == 33.9	12/11/22 3:05 == 36.5	12/11/22 7:35 == 33.9
12/10/22 18:10 == 33.7	12/10/22 22:40 == 33.6	12/11/22 3:10 == 44.1	12/11/22 7:40 == 33.8
12/10/22 18:15 == 33.7	12/10/22 22:45 == 33.9	12/11/22 3:15 == 47.4	12/11/22 7:45 == 33.8
12/10/22 18:20 == 33.8	12/10/22 22:50 == 34	12/11/22 3:20 == 47.9	12/11/22 7:50 == 33.9
12/10/22 18:25 == 33.8	12/10/22 22:55 == 46.1	12/11/22 3:25 == 48.1	12/11/22 7:55 == 33.9
12/10/22 18:30 == 33.8	12/10/22 23:00 == 48.2	12/11/22 3:30 == 48	12/11/22 8:00 == 33.8
12/10/22 18:35 == 37.8	12/10/22 23:05 == 48	12/11/22 3:35 == 48.2	12/11/22 8:05 == 33.7
12/10/22 18:40 == 44.2	12/10/22 23:10 == 47.6	12/11/22 3:40 == 48.1	12/11/22 8:10 == 33.7
12/10/22 18:45 == 47.2	12/10/22 23:15 == 47.9	12/11/22 3:45 == 47.9	12/11/22 8:15 == 33.8
12/10/22 18:50 == 47.7	12/10/22 23:20 == 43.6	12/11/22 3:50 == 46.1	12/11/22 8:20 == 35.8
12/10/22 18:55 == 47.9	12/10/22 23:25 == 36.3	12/11/22 3:55 == 34.1	12/11/22 8:25 == 43.3
12/10/22 19:00 == 47.7	12/10/22 23:30 == 33.7	12/11/22 4:00 == 33.8	12/11/22 8:30 == 47.4
12/10/22 19:05 == 47.8	12/10/22 23:35 == 33.7	12/11/22 4:05 == 33.9	12/11/22 8:35 == 48
12/10/22 19:10 == 47.9	12/10/22 23:40 == 33.6	12/11/22 4:10 == 33.8	12/11/22 8:40 == 47.6
12/10/22 19:15 == 48	12/10/22 23:45 == 33.7	12/11/22 4:15 == 33.7	12/11/22 8:45 == 48.2
12/10/22 19:20 == 44.3	12/10/22 23:50 == 33.9	12/11/22 4:20 == 33.5	12/11/22 8:50 == 47.4
12/10/22 19:25 == 34.4	12/10/22 23:55 == 33.8	12/11/22 4:25 == 33.8	12/11/22 8:55 == 34.3
12/10/22 19:30 == 33.7	12/11/22 0:00 == 33.8	12/11/22 4:30 == 33.8	12/11/22 9:00 == 33.7
12/10/22 19:35 == 33.7	12/11/22 0:05 == 33.9	12/11/22 4:35 == 34	12/11/22 9:05 == 33.9
12/10/22 19:40 == 33.7	12/11/22 0:10 == 33.8	12/11/22 4:40 == 34	12/11/22 9:10 == 33.9
12/10/22 19:45 == 33.7	12/11/22 0:15 == 33.6	12/11/22 4:45 == 33.8	12/11/22 9:15 == 34
12/10/22 19:50 == 34	12/11/22 0:20 == 36.5	12/11/22 4:50 == 36.2	12/11/22 9:20 == 33.8
12/10/22 19:55 == 33.7	12/11/22 0:25 == 43.7	12/11/22 4:55 == 43.3	12/11/22 9:25 == 33.8
12/10/22 20:00 == 33.8	12/11/22 0:30 == 48	12/11/22 5:00 == 47.7	12/11/22 9:30 == 33.7
12/10/22 20:05 == 34	12/11/22 0:35 == 47.9	12/11/22 5:05 == 48	12/11/22 9:35 == 33.7
12/10/22 20:10 == 33.7	12/11/22 0:40 == 47.4	12/11/22 5:10 == 47.7	12/11/22 9:40 == 34
12/10/22 20:15 == 33.7	12/11/22 0:45 == 47.9	12/11/22 5:15 == 47.5	12/11/22 9:45 == 34
12/10/22 20:20 == 34.9	12/11/22 0:50 == 47.9	12/11/22 5:20 == 47.4	12/11/22 9:50 == 35.6
12/10/22 20:25 == 46	12/11/22 0:55 == 47.5	12/11/22 5:25 == 47.2	12/11/22 9:55 == 43.4
12/10/22 20:30 == 48	12/11/22 1:00 == 47.8	12/11/22 5:30 == 47.9	12/11/22 10:00 == 47.8
12/10/22 20:35 == 47.9	12/11/22 1:05 == 46.1	12/11/22 5:35 == 44.6	12/11/22 10:05 == 48.1
12/10/22 20:40 == 47.6	12/11/22 1:10 == 33.8	12/11/22 5:40 == 36.2	12/11/22 10:10 == 47
12/10/22 20:45 == 47.5	12/11/22 1:15 == 33.6	12/11/22 5:45 == 34	12/11/22 10:15 == 47.1
12/10/22 20:50 == 42.8	12/11/22 1:20 == 33.9	12/11/22 5:50 == 33.9	12/11/22 10:20 == 44.3
12/10/22 20:55 == 36	12/11/22 1:25 == 33.7	12/11/22 5:55 == 33.8	12/11/22 10:25 == 37.5
12/10/22 21:00 == 33.7	12/11/22 1:30 == 33.9	12/11/22 6:00 == 33.9	12/11/22 10:30 == 34
12/10/22 21:05 == 33.9	12/11/22 1:35 == 33.7	12/11/22 6:05 == 34	12/11/22 10:35 == 33.8
12/10/22 21:10 == 33.9	12/11/22 1:40 == 33.9	12/11/22 6:10 == 33.8	12/11/22 10:40 == 33.8
12/10/22 21:15 == 33.9	12/11/22 1:45 == 33.7	12/11/22 6:15 == 33.7	12/11/22 10:45 == 33.9
12/10/22 21:20 == 33.9	12/11/22 1:50 == 35.9	12/11/22 6:20 == 33.7	12/11/22 10:50 == 33.8
12/10/22 21:25 == 33.9	12/11/22 1:55 == 44.4	12/11/22 6:25 == 33.7	12/11/22 10:55 == 33.5
12/10/22 21:30 == 33.9	12/11/22 2:00 == 47.7	12/11/22 6:30 == 33.7	12/11/22 11:00 == 34
12/10/22 21:35 == 37.2	12/11/22 2:05 == 48.1	12/11/22 6:35 == 33.9	12/11/22 11:05 == 33.9
12/10/22 21:40 == 44	12/11/22 2:10 == 47.3	12/11/22 6:40 == 46	12/11/22 11:10 == 33.8
12/10/22 21:45 == 47.8	12/11/22 2:15 == 47.4	12/11/22 6:45 == 47.9	12/11/22 11:15 == 33.8
12/10/22 21:50 == 47.9	12/11/22 2:20 == 43.4	12/11/22 6:50 == 47.7	12/11/22 11:20 == 34.5
12/10/22 21:55 == 48.1	12/11/22 2:25 == 36.7	12/11/22 6:55 == 47.6	12/11/22 11:25 == 43.8
12/10/22 22:00 == 48	12/11/22 2:30 == 33.8	12/11/22 7:00 == 47.8	12/11/22 11:30 == 47.7
12/10/22 22:05 == 45	12/11/22 2:35 == 34	12/11/22 7:05 == 48	12/11/22 11:35 == 47.9
12/10/22 22:10 == 34.1	12/11/22 2:40 == 33.9	12/11/22 7:10 == 48	12/11/22 11:40 == 47.9
12/10/22 22:15 == 34.1	12/11/22 2:45 == 33.7	12/11/22 7:15 == 48	12/11/22 11:45 == 48.1
12/10/22 22:20 == 33.9	12/11/22 2:50 == 33.9	12/11/22 7:20 == 44.1	12/11/22 11:50 == 47.9
12/10/22 22:25 == 33.8	12/11/22 2:55 == 33.9	12/11/22 7:25 == 36.8	12/11/22 11:55 == 47.6

Pumpback Station Discharge (0364)

12/11/22 12:00 == 47.8	12/11/22 16:30 == 33.7	12/11/22 21:00 == 33.7	12/12/22 1:30 == 33.6
12/11/22 12:05 == 46	12/11/22 16:35 == 33.8	12/11/22 21:05 == 35.4	12/12/22 1:35 == 33.7
12/11/22 12:10 == 36.2	12/11/22 16:40 == 33.7	12/11/22 21:10 == 41.6	12/12/22 1:40 == 33.7
12/11/22 12:15 == 33.8	12/11/22 16:45 == 33.4	12/11/22 21:15 == 47.5	12/12/22 1:45 == 33.6
12/11/22 12:20 == 33.9	12/11/22 16:50 == 33.6	12/11/22 21:20 == 48	12/12/22 1:50 == 34.8
12/11/22 12:25 == 33.8	12/11/22 16:55 == 43.9	12/11/22 21:25 == 47.7	12/12/22 1:55 == 41
12/11/22 12:30 == 33.8	12/11/22 17:00 == 47.7	12/11/22 21:30 == 48	12/12/22 2:00 == 47.5
12/11/22 12:35 == 33.7	12/11/22 17:05 == 48.1	12/11/22 21:35 == 46.7	12/12/22 2:05 == 47.8
12/11/22 12:40 == 33.7	12/11/22 17:10 == 47.7	12/11/22 21:40 == 36.6	12/12/22 2:10 == 47.4
12/11/22 12:45 == 33.7	12/11/22 17:15 == 47.9	12/11/22 21:45 == 33.7	12/12/22 2:15 == 47.4
12/11/22 12:50 == 33.8	12/11/22 17:20 == 46	12/11/22 21:50 == 33.8	12/12/22 2:20 == 47.5
12/11/22 12:55 == 33.8	12/11/22 17:25 == 36.7	12/11/22 21:55 == 33.7	12/12/22 2:25 == 47.2
12/11/22 13:00 == 33.8	12/11/22 17:30 == 33.6	12/11/22 22:00 == 33.8	12/12/22 2:30 == 47.9
12/11/22 13:05 == 36.1	12/11/22 17:35 == 33.7	12/11/22 22:05 == 33.9	12/12/22 2:35 == 46.4
12/11/22 13:10 == 42.3	12/11/22 17:40 == 33.7	12/11/22 22:10 == 33.7	12/12/22 2:40 == 38.5
12/11/22 13:15 == 47.7	12/11/22 17:45 == 33.7	12/11/22 22:15 == 33.7	12/12/22 2:45 == 33.8
12/11/22 13:20 == 48.1	12/11/22 17:50 == 33.7	12/11/22 22:20 == 33.7	12/12/22 2:50 == 33.9
12/11/22 13:25 == 47.7	12/11/22 17:55 == 33.6	12/11/22 22:25 == 42.9	12/12/22 2:55 == 33.9
12/11/22 13:30 == 47.4	12/11/22 18:00 == 33.6	12/11/22 22:30 == 47.4	12/12/22 3:00 == 33.7
12/11/22 13:35 == 48.1	12/11/22 18:05 == 35.8	12/11/22 22:35 == 48.1	12/12/22 3:05 == 33.9
12/11/22 13:40 == 48.1	12/11/22 18:10 == 42.5	12/11/22 22:40 == 48	12/12/22 3:10 == 33.4
12/11/22 13:45 == 47.6	12/11/22 18:15 == 48	12/11/22 22:45 == 47.5	12/12/22 3:15 == 33.8
12/11/22 13:50 == 46.7	12/11/22 18:20 == 47.7	12/11/22 22:50 == 47.8	12/12/22 3:20 == 33.7
12/11/22 13:55 == 35.3	12/11/22 18:25 == 47.5	12/11/22 22:55 == 47.8	12/12/22 3:25 == 33.7
12/11/22 14:00 == 33.5	12/11/22 18:30 == 47.8	12/11/22 23:00 == 47.8	12/12/22 3:30 == 33.7
12/11/22 14:05 == 33.6	12/11/22 18:35 == 47.7	12/11/22 23:05 == 45.8	12/12/22 3:35 == 33.6
12/11/22 14:10 == 33.4	12/11/22 18:40 == 47.4	12/11/22 23:10 == 38.6	12/12/22 3:40 == 41.7
12/11/22 14:15 == 33.6	12/11/22 18:45 == 47.5	12/11/22 23:15 == 33.5	12/12/22 3:45 == 46.9
12/11/22 14:20 == 33.6	12/11/22 18:50 == 46.1	12/11/22 23:20 == 33.6	12/12/22 3:50 == 47.8
12/11/22 14:25 == 34	12/11/22 18:55 == 37	12/11/22 23:25 == 33.6	12/12/22 3:55 == 47.4
12/11/22 14:30 == 33.8	12/11/22 19:00 == 33.7	12/11/22 23:30 == 33.8	12/12/22 4:00 == 47.7
12/11/22 14:35 == 33.8	12/11/22 19:05 == 33.7	12/11/22 23:35 == 33.8	12/12/22 4:05 == 48
12/11/22 14:40 == 33.9	12/11/22 19:10 == 33.8	12/11/22 23:40 == 33.6	12/12/22 4:10 == 48
12/11/22 14:45 == 33.8	12/11/22 19:15 == 33.5	12/11/22 23:45 == 33.6	12/12/22 4:15 == 48
12/11/22 14:50 == 33.8	12/11/22 19:20 == 33.7	12/11/22 23:50 == 33.6	12/12/22 4:20 == 46
12/11/22 14:55 == 33.5	12/11/22 19:25 == 33.6	12/11/22 23:55 == 33.5	12/12/22 4:25 == 39.1
12/11/22 15:00 == 33.5	12/11/22 19:30 == 33.6	12/12/22 0:00 == 33.6	12/12/22 4:30 == 33.6
12/11/22 15:05 == 35.1	12/11/22 19:35 == 33.5	12/12/22 0:05 == 34.6	12/12/22 4:35 == 33.8
12/11/22 15:10 == 43	12/11/22 19:40 == 33.8	12/12/22 0:10 == 41.3	12/12/22 4:40 == 33.9
12/11/22 15:15 == 47.7	12/11/22 19:45 == 33.7	12/12/22 0:15 == 47.2	12/12/22 4:45 == 33.8
12/11/22 15:20 == 47.9	12/11/22 19:50 == 33.9	12/12/22 0:20 == 48	12/12/22 4:50 == 33.8
12/11/22 15:25 == 47.8	12/11/22 19:55 == 43.3	12/12/22 0:25 == 47.6	12/12/22 4:55 == 33.9
12/11/22 15:30 == 47.8	12/11/22 20:00 == 47.4	12/12/22 0:30 == 47.7	12/12/22 5:00 == 33.9
12/11/22 15:35 == 48	12/11/22 20:05 == 47.9	12/12/22 0:35 == 47.7	12/12/22 5:05 == 33.8
12/11/22 15:40 == 47.9	12/11/22 20:10 == 47.9	12/12/22 0:40 == 47.5	12/12/22 5:10 == 33.7
12/11/22 15:45 == 48	12/11/22 20:15 == 47.9	12/12/22 0:45 == 47.9	12/12/22 5:15 == 33.7
12/11/22 15:50 == 45.2	12/11/22 20:20 == 45.3	12/12/22 0:50 == 47.9	12/12/22 5:20 == 34
12/11/22 15:55 == 37.8	12/11/22 20:25 == 37.8	12/12/22 0:55 == 36.3	12/12/22 5:25 == 41
12/11/22 16:00 == 33.7	12/11/22 20:30 == 33.7	12/12/22 1:00 == 33.9	12/12/22 5:30 == 47.5
12/11/22 16:05 == 33.6	12/11/22 20:35 == 33.8	12/12/22 1:05 == 33.7	12/12/22 5:35 == 47.9
12/11/22 16:10 == 33.6	12/11/22 20:40 == 33.8	12/12/22 1:10 == 33.8	12/12/22 5:40 == 47.6
12/11/22 16:15 == 33.9	12/11/22 20:45 == 33.8	12/12/22 1:15 == 33.7	12/12/22 5:45 == 48
12/11/22 16:20 == 33.7	12/11/22 20:50 == 33.8	12/12/22 1:20 == 33.8	12/12/22 5:50 == 47.8
12/11/22 16:25 == 33.6	12/11/22 20:55 == 33.7	12/12/22 1:25 == 33.5	12/12/22 5:55 == 36.7

Pumpback Station Discharge (0364)

12/12/22 6:00 == 33.9	12/12/22 10:30 == 34	12/12/22 15:00 == 47.3	12/12/22 19:30 == 46.2
12/12/22 6:05 == 33.9	12/12/22 10:35 == 33.8	12/12/22 15:05 == 47.8	12/12/22 19:35 == 48
12/12/22 6:10 == 33.8	12/12/22 10:40 == 33.7	12/12/22 15:10 == 47.6	12/12/22 19:40 == 47.9
12/12/22 6:15 == 33.7	12/12/22 10:45 == 33.8	12/12/22 15:15 == 47.9	12/12/22 19:45 == 48
12/12/22 6:20 == 33.6	12/12/22 10:50 == 33.8	12/12/22 15:20 == 48.1	12/12/22 19:50 == 48.1
12/12/22 6:25 == 33.7	12/12/22 10:55 == 39.9	12/12/22 15:25 == 47.9	12/12/22 19:55 == 48
12/12/22 6:30 == 33.7	12/12/22 11:00 == 46.4	12/12/22 15:30 == 48	12/12/22 20:00 == 48
12/12/22 6:35 == 33.8	12/12/22 11:05 == 47.9	12/12/22 15:35 == 47	12/12/22 20:05 == 46.9
12/12/22 6:40 == 41.5	12/12/22 11:10 == 47.7	12/12/22 15:40 == 40.3	12/12/22 20:10 == 41
12/12/22 6:45 == 46.8	12/12/22 11:15 == 48	12/12/22 15:45 == 33.7	12/12/22 20:15 == 33.7
12/12/22 6:50 == 47.2	12/12/22 11:20 == 47.9	12/12/22 15:50 == 33.8	12/12/22 20:20 == 33.5
12/12/22 6:55 == 47.6	12/12/22 11:25 == 38	12/12/22 15:55 == 33.8	12/12/22 20:25 == 33.6
12/12/22 7:00 == 47.6	12/12/22 11:30 == 34.1	12/12/22 16:00 == 33.6	12/12/22 20:30 == 33.6
12/12/22 7:05 == 45.9	12/12/22 11:35 == 33.7	12/12/22 16:05 == 33.7	12/12/22 20:35 == 33.7
12/12/22 7:10 == 39.7	12/12/22 11:40 == 33.7	12/12/22 16:10 == 34	12/12/22 20:40 == 33.8
12/12/22 7:15 == 33.7	12/12/22 11:45 == 33.7	12/12/22 16:15 == 33.4	12/12/22 20:45 == 33.7
12/12/22 7:20 == 33.7	12/12/22 11:50 == 33.8	12/12/22 16:20 == 33.8	12/12/22 20:50 == 34.2
12/12/22 7:25 == 33.7	12/12/22 11:55 == 33.7	12/12/22 16:25 == 33.7	12/12/22 20:55 == 38.6
12/12/22 7:30 == 33.8	12/12/22 12:00 == 33.7	12/12/22 16:30 == 33.7	12/12/22 21:00 == 47.1
12/12/22 7:35 == 33.7	12/12/22 12:05 == 33.9	12/12/22 16:35 == 33.6	12/12/22 21:05 == 48.2
12/12/22 7:40 == 33.7	12/12/22 12:10 == 40.3	12/12/22 16:40 == 40.5	12/12/22 21:10 == 47.3
12/12/22 7:45 == 33.7	12/12/22 12:15 == 47.5	12/12/22 16:45 == 46.2	12/12/22 21:15 == 48.1
12/12/22 7:50 == 34.5	12/12/22 12:20 == 47.7	12/12/22 16:50 == 47.9	12/12/22 21:20 == 48.1
12/12/22 7:55 == 40.1	12/12/22 12:25 == 47.8	12/12/22 16:55 == 48	12/12/22 21:25 == 39.2
12/12/22 8:00 == 47.4	12/12/22 12:30 == 48.1	12/12/22 17:00 == 47.9	12/12/22 21:30 == 34.1
12/12/22 8:05 == 48	12/12/22 12:35 == 47.9	12/12/22 17:05 == 47.4	12/12/22 21:35 == 33.6
12/12/22 8:10 == 47.8	12/12/22 12:40 == 47.6	12/12/22 17:10 == 40	12/12/22 21:40 == 33.7
12/12/22 8:15 == 47.3	12/12/22 12:45 == 47.6	12/12/22 17:15 == 33.9	12/12/22 21:45 == 33.7
12/12/22 8:20 == 47.8	12/12/22 12:50 == 46.3	12/12/22 17:20 == 33.9	12/12/22 21:50 == 33.7
12/12/22 8:25 == 47.6	12/12/22 12:55 == 39.7	12/12/22 17:25 == 33.8	12/12/22 21:55 == 33.7
12/12/22 8:30 == 47.8	12/12/22 13:00 == 33.8	12/12/22 17:30 == 33.8	12/12/22 22:00 == 33.8
12/12/22 8:35 == 48.1	12/12/22 13:05 == 33.8	12/12/22 17:35 == 34	12/12/22 22:05 == 33.8
12/12/22 8:40 == 37.6	12/12/22 13:10 == 33.9	12/12/22 17:40 == 33.9	12/12/22 22:10 == 39.5
12/12/22 8:45 == 34	12/12/22 13:15 == 33.8	12/12/22 17:45 == 33.8	12/12/22 22:15 == 45.6
12/12/22 8:50 == 33.7	12/12/22 13:20 == 33.6	12/12/22 17:50 == 34.1	12/12/22 22:20 == 47.6
12/12/22 8:55 == 33.8	12/12/22 13:25 == 33.7	12/12/22 17:55 == 38	12/12/22 22:25 == 47.9
12/12/22 9:00 == 33.9	12/12/22 13:30 == 33.6	12/12/22 18:00 == 47.3	12/12/22 22:30 == 47.9
12/12/22 9:05 == 33.9	12/12/22 13:35 == 33.7	12/12/22 18:05 == 47.7	12/12/22 22:35 == 48
12/12/22 9:10 == 33.8	12/12/22 13:40 == 40.7	12/12/22 18:10 == 47.3	12/12/22 22:40 == 47.8
12/12/22 9:15 == 33.9	12/12/22 13:45 == 46.5	12/12/22 18:15 == 48	12/12/22 22:45 == 47.7
12/12/22 9:20 == 33.9	12/12/22 13:50 == 48.1	12/12/22 18:20 == 47.8	12/12/22 22:50 == 47
12/12/22 9:25 == 33.8	12/12/22 13:55 == 48.1	12/12/22 18:25 == 46.9	12/12/22 22:55 == 41.8
12/12/22 9:30 == 33.8	12/12/22 14:00 == 47.9	12/12/22 18:30 == 47.5	12/12/22 23:00 == 33.7
12/12/22 9:35 == 34.4	12/12/22 14:05 == 48	12/12/22 18:35 == 48	12/12/22 23:05 == 33.8
12/12/22 9:40 == 40.3	12/12/22 14:10 == 38.5	12/12/22 18:40 == 39.4	12/12/22 23:10 == 33.7
12/12/22 9:45 == 47.3	12/12/22 14:15 == 34	12/12/22 18:45 == 34.1	12/12/22 23:15 == 33.7
12/12/22 9:50 == 47.9	12/12/22 14:20 == 33.9	12/12/22 18:50 == 33.8	12/12/22 23:20 == 33.6
12/12/22 9:55 == 47.9	12/12/22 14:25 == 33.8	12/12/22 18:55 == 33.9	12/12/22 23:25 == 33.7
12/12/22 10:00 == 47.8	12/12/22 14:30 == 33.6	12/12/22 19:00 == 33.7	12/12/22 23:30 == 33.7
12/12/22 10:05 == 46.3	12/12/22 14:35 == 33.7	12/12/22 19:05 == 33.7	12/12/22 23:35 == 33.9
12/12/22 10:10 == 40	12/12/22 14:40 == 33.7	12/12/22 19:10 == 33.7	12/12/22 23:40 == 37.6
12/12/22 10:15 == 33.7	12/12/22 14:45 == 33.7	12/12/22 19:15 == 33.8	12/12/22 23:45 == 47.3
12/12/22 10:20 == 33.9	12/12/22 14:50 == 34	12/12/22 19:20 == 33.9	12/12/22 23:50 == 47.9
12/12/22 10:25 == 33.9	12/12/22 14:55 == 39.4	12/12/22 19:25 == 40.2	12/12/22 23:55 == 48

Pumpback Station Discharge (0364)

12/13/22 0:00 == 48	12/13/22 4:30 == 33.7	12/13/22 9:00 == 47.3	12/13/22 13:30 == 33.7
12/13/22 0:05 == 48.1	12/13/22 4:35 == 34.1	12/13/22 9:05 == 47.4	12/13/22 13:35 == 33.9
12/13/22 0:10 == 47.3	12/13/22 4:40 == 37.2	12/13/22 9:10 == 42.5	12/13/22 13:40 == 38.6
12/13/22 0:15 == 47.6	12/13/22 4:45 == 47.6	12/13/22 9:15 == 34.3	12/13/22 13:45 == 44.9
12/13/22 0:20 == 48	12/13/22 4:50 == 47.7	12/13/22 9:20 == 34.3	12/13/22 13:50 == 47.3
12/13/22 0:25 == 39.7	12/13/22 4:55 == 48	12/13/22 9:25 == 34	12/13/22 13:55 == 47.5
12/13/22 0:30 == 34.5	12/13/22 5:00 == 48.1	12/13/22 9:30 == 33.9	12/13/22 14:00 == 47.9
12/13/22 0:35 == 33.7	12/13/22 5:05 == 48.2	12/13/22 9:35 == 33.9	12/13/22 14:05 == 47.9
12/13/22 0:40 == 33.8	12/13/22 5:10 == 40.4	12/13/22 9:40 == 34.1	12/13/22 14:10 == 47.7
12/13/22 0:45 == 33.7	12/13/22 5:15 == 34.4	12/13/22 9:45 == 34.1	12/13/22 14:15 == 47.9
12/13/22 0:50 == 33.8	12/13/22 5:20 == 33.7	12/13/22 9:50 == 34.1	12/13/22 14:20 == 47.6
12/13/22 0:55 == 33.8	12/13/22 5:25 == 33.8	12/13/22 9:55 == 34	12/13/22 14:25 == 43.2
12/13/22 1:00 == 33.7	12/13/22 5:30 == 33.7	12/13/22 10:00 == 33.7	12/13/22 14:30 == 34.1
12/13/22 1:05 == 33.7	12/13/22 5:35 == 33.7	12/13/22 10:05 == 34	12/13/22 14:35 == 34
12/13/22 1:10 == 33.8	12/13/22 5:40 == 33.8	12/13/22 10:10 == 37.1	12/13/22 14:40 == 33.8
12/13/22 1:15 == 33.7	12/13/22 5:45 == 33.7	12/13/22 10:15 == 47	12/13/22 14:45 == 34
12/13/22 1:20 == 33.6	12/13/22 5:50 == 33.6	12/13/22 10:20 == 47.7	12/13/22 14:50 == 33.8
12/13/22 1:25 == 37.8	12/13/22 5:55 == 39	12/13/22 10:25 == 47.6	12/13/22 14:55 == 33.8
12/13/22 1:30 == 46.5	12/13/22 6:00 == 45.6	12/13/22 10:30 == 47.5	12/13/22 15:00 == 33.8
12/13/22 1:35 == 47.4	12/13/22 6:05 == 48	12/13/22 10:35 == 47.7	12/13/22 15:05 == 33.9
12/13/22 1:40 == 47	12/13/22 6:10 == 48	12/13/22 10:40 == 47.5	12/13/22 15:10 == 34.8
12/13/22 1:45 == 48	12/13/22 6:15 == 47.9	12/13/22 10:45 == 47.8	12/13/22 15:15 == 47.3
12/13/22 1:50 == 48.1	12/13/22 6:20 == 47.9	12/13/22 10:50 == 47.9	12/13/22 15:20 == 48
12/13/22 1:55 == 48.1	12/13/22 6:25 == 47.8	12/13/22 10:55 == 41.3	12/13/22 15:25 == 48
12/13/22 2:00 == 48	12/13/22 6:30 == 47.7	12/13/22 11:00 == 35.4	12/13/22 15:30 == 48
12/13/22 2:05 == 47.7	12/13/22 6:35 == 47.6	12/13/22 11:05 == 34	12/13/22 15:35 == 48
12/13/22 2:10 == 41.4	12/13/22 6:40 == 42.9	12/13/22 11:10 == 33.8	12/13/22 15:40 == 42.3
12/13/22 2:15 == 33.6	12/13/22 6:45 == 33.7	12/13/22 11:15 == 33.8	12/13/22 15:45 == 35.3
12/13/22 2:20 == 33.5	12/13/22 6:50 == 33.8	12/13/22 11:20 == 33.9	12/13/22 15:50 == 33.9
12/13/22 2:25 == 34	12/13/22 6:55 == 33.8	12/13/22 11:25 == 33.9	12/13/22 15:55 == 33.9
12/13/22 2:30 == 33.9	12/13/22 7:00 == 33.8	12/13/22 11:30 == 34	12/13/22 16:00 == 33.9
12/13/22 2:35 == 33.7	12/13/22 7:05 == 33.8	12/13/22 11:35 == 34	12/13/22 16:05 == 34
12/13/22 2:40 == 33.8	12/13/22 7:10 == 33.5	12/13/22 11:40 == 34	12/13/22 16:10 == 34
12/13/22 2:45 == 33.8	12/13/22 7:15 == 33.8	12/13/22 11:45 == 34.1	12/13/22 16:15 == 34
12/13/22 2:50 == 33.8	12/13/22 7:20 == 34	12/13/22 11:50 == 34.1	12/13/22 16:20 == 33.9
12/13/22 2:55 == 33.7	12/13/22 7:25 == 36.5	12/13/22 11:55 == 37.2	12/13/22 16:25 == 33.8
12/13/22 3:00 == 33.8	12/13/22 7:30 == 47.3	12/13/22 12:00 == 46.2	12/13/22 16:30 == 33.9
12/13/22 3:05 == 33.9	12/13/22 7:35 == 47.9	12/13/22 12:05 == 47.8	12/13/22 16:35 == 33.9
12/13/22 3:10 == 39	12/13/22 7:40 == 47.6	12/13/22 12:10 == 47.6	12/13/22 16:40 == 38.1
12/13/22 3:15 == 45.4	12/13/22 7:45 == 47.7	12/13/22 12:15 == 47.8	12/13/22 16:45 == 45.2
12/13/22 3:20 == 47.8	12/13/22 7:50 == 48	12/13/22 12:20 == 48.1	12/13/22 16:50 == 47.9
12/13/22 3:25 == 47.9	12/13/22 7:55 == 40.9	12/13/22 12:25 == 47.8	12/13/22 16:55 == 47.9
12/13/22 3:30 == 48	12/13/22 8:00 == 35	12/13/22 12:30 == 47.4	12/13/22 17:00 == 47.9
12/13/22 3:35 == 47.8	12/13/22 8:05 == 34	12/13/22 12:35 == 47.4	12/13/22 17:05 == 47.9
12/13/22 3:40 == 47.6	12/13/22 8:10 == 34	12/13/22 12:40 == 42.5	12/13/22 17:10 == 47.4
12/13/22 3:45 == 47.7	12/13/22 8:15 == 33.9	12/13/22 12:45 == 34.2	12/13/22 17:15 == 47.6
12/13/22 3:50 == 47.3	12/13/22 8:20 == 33.9	12/13/22 12:50 == 33.9	12/13/22 17:20 == 47.7
12/13/22 3:55 == 41.7	12/13/22 8:25 == 34	12/13/22 12:55 == 33.8	12/13/22 17:25 == 44.3
12/13/22 4:00 == 33.6	12/13/22 8:30 == 33.9	12/13/22 13:00 == 33.7	12/13/22 17:30 == 33.9
12/13/22 4:05 == 33.6	12/13/22 8:35 == 33.8	12/13/22 13:05 == 33.9	12/13/22 17:35 == 34.2
12/13/22 4:10 == 33.5	12/13/22 8:40 == 38.9	12/13/22 13:10 == 34	12/13/22 17:40 == 33.9
12/13/22 4:15 == 33.7	12/13/22 8:45 == 45.6	12/13/22 13:15 == 34.1	12/13/22 17:45 == 33.9
12/13/22 4:20 == 33.5	12/13/22 8:50 == 47.9	12/13/22 13:20 == 33.9	12/13/22 17:50 == 34.1
12/13/22 4:25 == 33.6	12/13/22 8:55 == 47.4	12/13/22 13:25 == 33.8	12/13/22 17:55 == 34



Pumpback Station Discharge (0364)

12/13/22 18:00 == 34	12/13/22 22:30 == 44.9	12/14/22 3:00 == 48.2	12/14/22 7:30 == 44.2
12/13/22 18:05 == 33.9	12/13/22 22:35 == 47.6	12/14/22 3:05 == 47.8	12/14/22 7:35 == 47.6
12/13/22 18:10 == 36.6	12/13/22 22:40 == 48	12/14/22 3:10 == 47.4	12/14/22 7:40 == 47.8
12/13/22 18:15 == 45.6	12/13/22 22:45 == 48	12/14/22 3:15 == 47.6	12/14/22 7:45 == 47.6
12/13/22 18:20 == 47.3	12/13/22 22:50 == 48.2	12/14/22 3:20 == 47.8	12/14/22 7:50 == 47.6
12/13/22 18:25 == 47	12/13/22 22:55 == 47.9	12/14/22 3:25 == 44.6	12/14/22 7:55 == 47.7
12/13/22 18:30 == 47.3	12/13/22 23:00 == 47.5	12/14/22 3:30 == 35.3	12/14/22 8:00 == 47.8
12/13/22 18:35 == 47.9	12/13/22 23:05 == 48.1	12/14/22 3:35 == 33.9	12/14/22 8:05 == 47.6
12/13/22 18:40 == 47.1	12/13/22 23:10 == 44.1	12/14/22 3:40 == 34	12/14/22 8:10 == 43.3
12/13/22 18:45 == 47.5	12/13/22 23:15 == 34.6	12/14/22 3:45 == 34	12/14/22 8:15 == 36.6
12/13/22 18:50 == 47.6	12/13/22 23:20 == 34	12/14/22 3:50 == 34	12/14/22 8:20 == 33.9
12/13/22 18:55 == 42.1	12/13/22 23:25 == 34	12/14/22 3:55 == 34.1	12/14/22 8:25 == 33.9
12/13/22 19:00 == 35.9	12/13/22 23:30 == 34	12/14/22 4:00 == 34	12/14/22 8:30 == 34
12/13/22 19:05 == 34	12/13/22 23:35 == 34	12/14/22 4:05 == 33.8	12/14/22 8:35 == 34
12/13/22 19:10 == 33.9	12/13/22 23:40 == 33.9	12/14/22 4:10 == 34.1	12/14/22 8:40 == 36.2
12/13/22 19:15 == 33.9	12/13/22 23:45 == 33.8	12/14/22 4:15 == 46.7	12/14/22 8:45 == 44
12/13/22 19:20 == 34	12/13/22 23:50 == 34	12/14/22 4:20 == 47.9	12/14/22 8:50 == 47
12/13/22 19:25 == 34	12/13/22 23:55 == 37.2	12/14/22 4:25 == 47.8	12/14/22 8:55 == 47.2
12/13/22 19:30 == 33.8	12/14/22 0:00 == 44.1	12/14/22 4:30 == 47.8	12/14/22 9:00 == 47.6
12/13/22 19:35 == 33.9	12/14/22 0:05 == 47.8	12/14/22 4:35 == 47.5	12/14/22 9:05 == 47.9
12/13/22 19:40 == 36.4	12/14/22 0:10 == 47.6	12/14/22 4:40 == 47	12/14/22 9:10 == 47.5
12/13/22 19:45 == 44.4	12/14/22 0:15 == 47.7	12/14/22 4:45 == 47.4	12/14/22 9:15 == 48
12/13/22 19:50 == 48	12/14/22 0:20 == 47.8	12/14/22 4:50 == 47.9	12/14/22 9:20 == 47.6
12/13/22 19:55 == 48	12/14/22 0:25 == 42.9	12/14/22 4:55 == 43.3	12/14/22 9:25 == 45.5
12/13/22 20:00 == 48	12/14/22 0:30 == 35.6	12/14/22 5:00 == 36.5	12/14/22 9:30 == 34.9
12/13/22 20:05 == 47.7	12/14/22 0:35 == 33.9	12/14/22 5:05 == 34	12/14/22 9:35 == 34
12/13/22 20:10 == 47.7	12/14/22 0:40 == 34	12/14/22 5:10 == 34	12/14/22 9:40 == 34.2
12/13/22 20:15 == 48	12/14/22 0:45 == 34	12/14/22 5:15 == 34.1	12/14/22 9:45 == 33.8
12/13/22 20:20 == 47.4	12/14/22 0:50 == 34	12/14/22 5:20 == 34	12/14/22 9:50 == 33.9
12/13/22 20:25 == 43.6	12/14/22 0:55 == 34	12/14/22 5:25 == 33.9	12/14/22 9:55 == 33.9
12/13/22 20:30 == 34.2	12/14/22 1:00 == 34	12/14/22 5:30 == 34	12/14/22 10:00 == 33.9
12/13/22 20:35 == 34	12/14/22 1:05 == 34	12/14/22 5:35 == 34.1	12/14/22 10:05 == 34.1
12/13/22 20:40 == 33.9	12/14/22 1:10 == 35.3	12/14/22 5:40 == 34.2	12/14/22 10:10 == 36.6
12/13/22 20:45 == 33.8	12/14/22 1:15 == 45.4	12/14/22 5:45 == 34.1	12/14/22 10:15 == 43.9
12/13/22 20:50 == 33.9	12/14/22 1:20 == 47.2	12/14/22 5:50 == 34.1	12/14/22 10:20 == 47.8
12/13/22 20:55 == 34	12/14/22 1:25 == 47.1	12/14/22 5:55 == 36.7	12/14/22 10:25 == 47.9
12/13/22 21:00 == 33.9	12/14/22 1:30 == 48.3	12/14/22 6:00 == 43.8	12/14/22 10:30 == 47.9
12/13/22 21:05 == 34	12/14/22 1:35 == 48.2	12/14/22 6:05 == 47.5	12/14/22 10:35 == 48
12/13/22 21:10 == 37.7	12/14/22 1:40 == 47.5	12/14/22 6:10 == 47.5	12/14/22 10:40 == 47.9
12/13/22 21:15 == 44.7	12/14/22 1:45 == 47.9	12/14/22 6:15 == 47.7	12/14/22 10:45 == 47.9
12/13/22 21:20 == 47.8	12/14/22 1:50 == 48.2	12/14/22 6:20 == 47.9	12/14/22 10:50 == 47.9
12/13/22 21:25 == 47.9	12/14/22 1:55 == 44.2	12/14/22 6:25 == 47.8	12/14/22 10:55 == 44.4
12/13/22 21:30 == 47.9	12/14/22 2:00 == 35.5	12/14/22 6:30 == 47.6	12/14/22 11:00 == 36.9
12/13/22 21:35 == 48.1	12/14/22 2:05 == 33.9	12/14/22 6:35 == 47.9	12/14/22 11:05 == 33.9
12/13/22 21:40 == 42.7	12/14/22 2:10 == 33.9	12/14/22 6:40 == 46.3	12/14/22 11:10 == 33.8
12/13/22 21:45 == 35.6	12/14/22 2:15 == 33.9	12/14/22 6:45 == 34.2	12/14/22 11:15 == 33.9
12/13/22 21:50 == 33.9	12/14/22 2:20 == 34	12/14/22 6:50 == 34	12/14/22 11:20 == 33.9
12/13/22 21:55 == 33.9	12/14/22 2:25 == 34.1	12/14/22 6:55 == 33.9	12/14/22 11:25 == 33.9
12/13/22 22:00 == 33.9	12/14/22 2:30 == 34.1	12/14/22 7:00 == 33.9	12/14/22 11:30 == 33.9
12/13/22 22:05 == 34	12/14/22 2:35 == 34.3	12/14/22 7:05 == 33.9	12/14/22 11:35 == 34.1
12/13/22 22:10 == 34.2	12/14/22 2:40 == 37.1	12/14/22 7:10 == 34	12/14/22 11:40 == 34.6
12/13/22 22:15 == 34	12/14/22 2:45 == 43.6	12/14/22 7:15 == 33.9	12/14/22 11:45 == 44.4
12/13/22 22:20 == 33.9	12/14/22 2:50 == 47.8	12/14/22 7:20 == 34	12/14/22 11:50 == 48.1
12/13/22 22:25 == 36	12/14/22 2:55 == 48.2	12/14/22 7:25 == 35.9	12/14/22 11:55 == 47.5

### Pumpback Station Discharge (0364)

12/14/22 12:00 == 47.9	12/14/22 16:30 == 48.1	12/14/22 21:00 == 33.8	12/15/22 1:30 == 37.2
12/14/22 12:05 == 48	12/14/22 16:35 == 47.9	12/14/22 21:05 == 33.9	12/15/22 1:35 == 34
12/14/22 12:10 == 47.2	12/14/22 16:40 == 47.5	12/14/22 21:10 == 35.8	12/15/22 1:40 == 34
12/14/22 12:15 == 47.9	12/14/22 16:45 == 48	12/14/22 21:15 == 41.8	12/15/22 1:45 == 33.9
12/14/22 12:20 == 48	12/14/22 16:50 == 48.1	12/14/22 21:20 == 47.6	12/15/22 1:50 == 33.8
12/14/22 12:25 == 44.8	12/14/22 16:55 == 47.7	12/14/22 21:25 == 47.7	12/15/22 1:55 == 33.8
12/14/22 12:30 == 36.1	12/14/22 17:00 == 34.5	12/14/22 21:30 == 47.3	12/15/22 2:00 == 33.8
12/14/22 12:35 == 33.7	12/14/22 17:05 == 33.7	12/14/22 21:35 == 47.9	12/15/22 2:05 == 33.8
12/14/22 12:40 == 33.9	12/14/22 17:10 == 33.9	12/14/22 21:40 == 47.5	12/15/22 2:10 == 34.6
12/14/22 12:45 == 33.9	12/14/22 17:15 == 33.9	12/14/22 21:45 == 47.9	12/15/22 2:15 == 40.7
12/14/22 12:50 == 34	12/14/22 17:20 == 33.8	12/14/22 21:50 == 47.8	12/15/22 2:20 == 47.6
12/14/22 12:55 == 36.2	12/14/22 17:25 == 33.7	12/14/22 21:55 == 47.9	12/15/22 2:25 == 47.5
12/14/22 13:00 == 43.2	12/14/22 17:30 == 43.8	12/14/22 22:00 == 48	12/15/22 2:30 == 47.8
12/14/22 13:05 == 47.8	12/14/22 17:35 == 47.2	12/14/22 22:05 == 48	12/15/22 2:35 == 47.8
12/14/22 13:10 == 47.7	12/14/22 17:40 == 47.5	12/14/22 22:10 == 47.4	12/15/22 2:40 == 47.5
12/14/22 13:15 == 47.3	12/14/22 17:45 == 47.8	12/14/22 22:15 == 47.4	12/15/22 2:45 == 47.6
12/14/22 13:20 == 47.6	12/14/22 17:50 == 47.9	12/14/22 22:20 == 48.1	12/15/22 2:50 == 47.9
12/14/22 13:25 == 47.9	12/14/22 17:55 == 47.9	12/14/22 22:25 == 47.9	12/15/22 2:55 == 47.9
12/14/22 13:30 == 48	12/14/22 18:00 == 48	12/14/22 22:30 == 35.5	12/15/22 3:00 == 47.9
12/14/22 13:35 == 47.9	12/14/22 18:05 == 48.1	12/14/22 22:35 == 34	12/15/22 3:05 == 48
12/14/22 13:40 == 44.7	12/14/22 18:10 == 48	12/14/22 22:40 == 33.9	12/15/22 3:10 == 47.4
12/14/22 13:45 == 37	12/14/22 18:15 == 47.9	12/14/22 22:45 == 33.8	12/15/22 3:15 == 47.4
12/14/22 13:50 == 33.9	12/14/22 18:20 == 47.9	12/14/22 22:50 == 33.9	12/15/22 3:20 == 47.9
12/14/22 13:55 == 33.9	12/14/22 18:25 == 44.3	12/14/22 22:55 == 33.8	12/15/22 3:25 == 47.9
12/14/22 14:00 == 33.9	12/14/22 18:30 == 37.6	12/14/22 23:00 == 43.2	12/15/22 3:30 == 36.1
12/14/22 14:05 == 33.8	12/14/22 18:35 == 34	12/14/22 23:05 == 47.7	12/15/22 3:35 == 33.8
12/14/22 14:10 == 33.9	12/14/22 18:40 == 33.9	12/14/22 23:10 == 47.9	12/15/22 3:40 == 34
12/14/22 14:15 == 33.9	12/14/22 18:45 == 34.1	12/14/22 23:15 == 47.9	12/15/22 3:45 == 33.8
12/14/22 14:20 == 33.8	12/14/22 18:50 == 34	12/14/22 23:20 == 47.9	12/15/22 3:50 == 33.7
12/14/22 14:25 == 34.2	12/14/22 18:55 == 33.7	12/14/22 23:25 == 48	12/15/22 3:55 == 33.8
12/14/22 14:30 == 44.2	12/14/22 19:00 == 33.8	12/14/22 23:30 == 48.1	12/15/22 4:00 == 42.9
12/14/22 14:35 == 47.7	12/14/22 19:05 == 33.8	12/14/22 23:35 == 48.1	12/15/22 4:05 == 46.9
12/14/22 14:40 == 47.6	12/14/22 19:10 == 35.3	12/14/22 23:40 == 45.1	12/15/22 4:10 == 47.8
12/14/22 14:45 == 47.3	12/14/22 19:15 == 42.8	12/14/22 23:45 == 38.3	12/15/22 4:15 == 48.1
12/14/22 14:50 == 47.8	12/14/22 19:20 == 47.6	12/14/22 23:50 == 34	12/15/22 4:20 == 47.9
12/14/22 14:55 == 47.8	12/14/22 19:25 == 47.7	12/14/22 23:55 == 34	12/15/22 4:25 == 47.4
12/14/22 15:00 == 47.8	12/14/22 19:30 == 47.5	12/15/22 0:00 == 34	12/15/22 4:30 == 47.6
12/14/22 15:05 == 48.1	12/14/22 19:35 == 47.6	12/15/22 0:05 == 34	12/15/22 4:35 == 47.7
12/14/22 15:10 == 47.6	12/14/22 19:40 == 47.6	12/15/22 0:10 == 35.1	12/15/22 4:40 == 47.4
12/14/22 15:15 == 47.8	12/14/22 19:45 == 47.8	12/15/22 0:15 == 40.9	12/15/22 4:45 == 47.6
12/14/22 15:20 == 48	12/14/22 19:50 == 48	12/15/22 0:20 == 47.2	12/15/22 4:50 == 47.8
12/14/22 15:25 == 44.4	12/14/22 19:55 == 47.8	12/15/22 0:25 == 47.4	12/15/22 4:55 == 45.4
12/14/22 15:30 == 37.3	12/14/22 20:00 == 47.4	12/15/22 0:30 == 48	12/15/22 5:00 == 39.2
12/14/22 15:35 == 33.9	12/14/22 20:05 == 47.9	12/15/22 0:35 == 48	12/15/22 5:05 == 34
12/14/22 15:40 == 33.8	12/14/22 20:10 == 47.4	12/15/22 0:40 == 47.4	12/15/22 5:10 == 34
12/14/22 15:45 == 33.8	12/14/22 20:15 == 47.9	12/15/22 0:45 == 47.9	12/15/22 5:15 == 33.8
12/14/22 15:50 == 34	12/14/22 20:20 == 47.9	12/15/22 0:50 == 47.9	12/15/22 5:20 == 33.8
12/14/22 15:55 == 34	12/14/22 20:25 == 45.1	12/15/22 0:55 == 47.9	12/15/22 5:25 == 34.9
12/14/22 16:00 == 33.9	12/14/22 20:30 == 37.3	12/15/22 1:00 == 47.7	12/15/22 5:30 == 40.7
12/14/22 16:05 == 33.9	12/14/22 20:35 == 33.8	12/15/22 1:05 == 47.8	12/15/22 5:35 == 47.1
12/14/22 16:10 == 36.1	12/14/22 20:40 == 33.7	12/15/22 1:10 == 47.9	12/15/22 5:40 == 47.6
12/14/22 16:15 == 42.8	12/14/22 20:45 == 33.8	12/15/22 1:15 == 48	12/15/22 5:45 == 48
12/14/22 16:20 == 47.8	12/14/22 20:50 == 33.8	12/15/22 1:20 == 47.9	12/15/22 5:50 == 47.5
12/14/22 16:25 == 47.8	12/14/22 20:55 == 33.8	12/15/22 1:25 == 46.6	12/15/22 5:55 == 47.8

Pumpback Station Discharge (0364)

12/15/22 6:00 == 47.9	12/15/22 10:30 == 47.8	12/15/22 15:00 == 47.7	12/15/22 19:30 == 47.5
12/15/22 6:05 == 48.1	12/15/22 10:35 == 48.2	12/15/22 15:05 == 47.8	12/15/22 19:35 == 47.6
12/15/22 6:10 == 47.9	12/15/22 10:40 == 48.1	12/15/22 15:10 == 47.6	12/15/22 19:40 == 47.4
12/15/22 6:15 == 47.5	12/15/22 10:45 == 48	12/15/22 15:15 == 47.8	12/15/22 19:45 == 47.6
12/15/22 6:20 == 48.1	12/15/22 10:50 == 48	12/15/22 15:20 == 48.1	12/15/22 19:50 == 47.8
12/15/22 6:25 == 48	12/15/22 10:55 == 47.7	12/15/22 15:25 == 46.2	12/15/22 19:55 == 48
12/15/22 6:30 == 36.9	12/15/22 11:00 == 47.3	12/15/22 15:30 == 39.9	12/15/22 20:00 == 47.7
12/15/22 6:35 == 33.9	12/15/22 11:05 == 47.3	12/15/22 15:35 == 33.6	12/15/22 20:05 == 47.9
12/15/22 6:40 == 33.7	12/15/22 11:10 == 47.3	12/15/22 15:40 == 33.7	12/15/22 20:10 == 47.9
12/15/22 6:45 == 33.7	12/15/22 11:15 == 47.6	12/15/22 15:45 == 33.9	12/15/22 20:15 == 47.4
12/15/22 6:50 == 33.8	12/15/22 11:20 == 48	12/15/22 15:50 == 33.9	12/15/22 20:20 == 47.4
12/15/22 6:55 == 33.8	12/15/22 11:25 == 47.6	12/15/22 15:55 == 34.6	12/15/22 20:25 == 47.4
12/15/22 7:00 == 40.7	12/15/22 11:30 == 48	12/15/22 16:00 == 40.1	12/15/22 20:30 == 47.8
12/15/22 7:05 == 46.6	12/15/22 11:35 == 48	12/15/22 16:05 == 47.2	12/15/22 20:35 == 48.2
12/15/22 7:10 == 47.8	12/15/22 11:40 == 47.6	12/15/22 16:10 == 47.2	12/15/22 20:40 == 46.5
12/15/22 7:15 == 48.1	12/15/22 11:45 == 37.4	12/15/22 16:15 == 47.8	12/15/22 20:45 == 40.7
12/15/22 7:20 == 47.9	12/15/22 11:50 == 34	12/15/22 16:20 == 47.7	12/15/22 20:50 == 33.6
12/15/22 7:25 == 47.6	12/15/22 11:55 == 33.8	12/15/22 16:25 == 47.9	12/15/22 20:55 == 33.7
12/15/22 7:30 == 47.5	12/15/22 12:00 == 33.7	12/15/22 16:30 == 48.1	12/15/22 21:00 == 33.7
12/15/22 7:35 == 47.6	12/15/22 12:05 == 33.9	12/15/22 16:35 == 48.1	12/15/22 21:05 == 33.7
12/15/22 7:40 == 47.7	12/15/22 12:10 == 33.8	12/15/22 16:40 == 47.7	12/15/22 21:10 == 34
12/15/22 7:45 == 48	12/15/22 12:15 == 33.6	12/15/22 16:45 == 38.3	12/15/22 21:15 == 37.7
12/15/22 7:50 == 48.1	12/15/22 12:20 == 33.7	12/15/22 16:50 == 34.3	12/15/22 21:20 == 47.3
12/15/22 7:55 == 47.9	12/15/22 12:25 == 34.2	12/15/22 16:55 == 33.8	12/15/22 21:25 == 48
12/15/22 8:00 == 48	12/15/22 12:30 == 40.5	12/15/22 17:00 == 33.8	12/15/22 21:30 == 47.3
12/15/22 8:05 == 48	12/15/22 12:35 == 47.4	12/15/22 17:05 == 33.8	12/15/22 21:35 == 47.8
12/15/22 8:10 == 46.8	12/15/22 12:40 == 47.6	12/15/22 17:10 == 33.8	12/15/22 21:40 == 47.4
12/15/22 8:15 == 38.2	12/15/22 12:45 == 48	12/15/22 17:15 == 40.8	12/15/22 21:45 == 47.7
12/15/22 8:20 == 33.9	12/15/22 12:50 == 47.9	12/15/22 17:20 == 46.3	12/15/22 21:50 == 48.1
12/15/22 8:25 == 33.9	12/15/22 12:55 == 47.9	12/15/22 17:25 == 47.3	12/15/22 21:55 == 47.9
12/15/22 8:30 == 33.9	12/15/22 13:00 == 48	12/15/22 17:30 == 47.7	12/15/22 22:00 == 48
12/15/22 8:35 == 33.9	12/15/22 13:05 == 48	12/15/22 17:35 == 47.8	12/15/22 22:05 == 48
12/15/22 8:40 == 34.2	12/15/22 13:10 == 47.9	12/15/22 17:40 == 47.8	12/15/22 22:10 == 47.1
12/15/22 8:45 == 42.2	12/15/22 13:15 == 47.6	12/15/22 17:45 == 48	12/15/22 22:15 == 47.4
12/15/22 8:50 == 47	12/15/22 13:20 == 48.1	12/15/22 17:50 == 47.9	12/15/22 22:20 == 47.9
12/15/22 8:55 == 48	12/15/22 13:25 == 47.6	12/15/22 17:55 == 48	12/15/22 22:25 == 48.2
12/15/22 9:00 == 48	12/15/22 13:30 == 48	12/15/22 18:00 == 47.8	12/15/22 22:30 == 39.8
12/15/22 9:05 == 47.9	12/15/22 13:35 == 47.9	12/15/22 18:05 == 47.4	12/15/22 22:35 == 33.9
12/15/22 9:10 == 47.8	12/15/22 13:40 == 47.3	12/15/22 18:10 == 47.8	12/15/22 22:40 == 33.7
12/15/22 9:15 == 47.9	12/15/22 13:45 == 37.6	12/15/22 18:15 == 47.6	12/15/22 22:45 == 33.7
12/15/22 9:20 == 48.1	12/15/22 13:50 == 34.1	12/15/22 18:20 == 47.8	12/15/22 22:50 == 33.9
12/15/22 9:25 == 47.4	12/15/22 13:55 == 33.9	12/15/22 18:25 == 47.4	12/15/22 22:55 == 33.8
12/15/22 9:30 == 47.6	12/15/22 14:00 == 33.8	12/15/22 18:30 == 48.2	12/15/22 23:00 == 39
12/15/22 9:35 == 47.6	12/15/22 14:05 == 33.8	12/15/22 18:35 == 47.9	12/15/22 23:05 == 47.3
12/15/22 9:40 == 45.9	12/15/22 14:10 == 33.7	12/15/22 18:40 == 47.2	12/15/22 23:10 == 47.7
12/15/22 9:45 == 39	12/15/22 14:15 == 41.1	12/15/22 18:45 == 38.9	12/15/22 23:15 == 47.6
12/15/22 9:50 == 33.9	12/15/22 14:20 == 46.1	12/15/22 18:50 == 33.9	12/15/22 23:20 == 47.8
12/15/22 9:55 == 33.9	12/15/22 14:25 == 47.1	12/15/22 18:55 == 33.7	12/15/22 23:25 == 47.6
12/15/22 10:00 == 33.8	12/15/22 14:30 == 47.8	12/15/22 19:00 == 33.8	12/15/22 23:30 == 47.9
12/15/22 10:05 == 34	12/15/22 14:35 == 48	12/15/22 19:05 == 33.8	12/15/22 23:35 == 48.1
12/15/22 10:10 == 35	12/15/22 14:40 == 48	12/15/22 19:10 == 33.6	12/15/22 23:40 == 47.9
12/15/22 10:15 == 39.9	12/15/22 14:45 == 47.9	12/15/22 19:15 == 40.9	12/15/22 23:45 == 47.4
12/15/22 10:20 == 47.6	12/15/22 14:50 == 48	12/15/22 19:20 == 46.4	12/15/22 23:50 == 48
12/15/22 10:25 == 47.3	12/15/22 14:55 == 47.7	12/15/22 19:25 == 47.8	12/15/22 23:55 == 47.8

Pumpback Station Discharge (0364)

12/16/22 0:00 == 48.2	12/16/22 4:30 == 48	12/16/22 9:00 == 33.6	12/16/22 13:30 == 33.6
12/16/22 0:05 == 48	12/16/22 4:35 == 48	12/16/22 9:05 == 33.7	12/16/22 13:35 == 33.7
12/16/22 0:10 == 47.7	12/16/22 4:40 == 47.8	12/16/22 9:10 == 33.7	12/16/22 13:40 == 33.7
12/16/22 0:15 == 39.4	12/16/22 4:45 == 48.2	12/16/22 9:15 == 38.2	12/16/22 13:45 == 38.4
12/16/22 0:20 == 34.6	12/16/22 4:50 == 47.9	12/16/22 9:20 == 45.6	12/16/22 13:50 == 44.5
12/16/22 0:25 == 33.9	12/16/22 4:55 == 47.3	12/16/22 9:25 == 47.6	12/16/22 13:55 == 47.1
12/16/22 0:30 == 33.8	12/16/22 5:00 == 47.8	12/16/22 9:30 == 47.9	12/16/22 14:00 == 47.7
12/16/22 0:35 == 33.7	12/16/22 5:05 == 47.3	12/16/22 9:35 == 47.8	12/16/22 14:05 == 48
12/16/22 0:40 == 33.6	12/16/22 5:10 == 47.2	12/16/22 9:40 == 47.3	12/16/22 14:10 == 47.8
12/16/22 0:45 == 40	12/16/22 5:15 == 48.1	12/16/22 9:45 == 47.4	12/16/22 14:15 == 47.7
12/16/22 0:50 == 46.2	12/16/22 5:20 == 48	12/16/22 9:50 == 47.9	12/16/22 14:20 == 47.5
12/16/22 0:55 == 47.6	12/16/22 5:25 == 48	12/16/22 9:55 == 47	12/16/22 14:25 == 47.4
12/16/22 1:00 == 47.8	12/16/22 5:30 == 40.6	12/16/22 10:00 == 42.7	12/16/22 14:30 == 47.6
12/16/22 1:05 == 48.1	12/16/22 5:35 == 34.6	12/16/22 10:05 == 33.5	12/16/22 14:35 == 47.5
12/16/22 1:10 == 47.6	12/16/22 5:40 == 33.6	12/16/22 10:10 == 33.6	12/16/22 14:40 == 47.2
12/16/22 1:15 == 47.7	12/16/22 5:45 == 33.7	12/16/22 10:15 == 33.7	12/16/22 14:45 == 42.9
12/16/22 1:20 == 48.1	12/16/22 5:50 == 33.6	12/16/22 10:20 == 33.7	12/16/22 14:50 == 33.9
12/16/22 1:25 == 48.1	12/16/22 5:55 == 33.8	12/16/22 10:25 == 34.1	12/16/22 14:55 == 33.7
12/16/22 1:30 == 48.2	12/16/22 6:00 == 39.5	12/16/22 10:30 == 37.8	12/16/22 15:00 == 33.7
12/16/22 1:35 == 48	12/16/22 6:05 == 45.4	12/16/22 10:35 == 46.5	12/16/22 15:05 == 33.7
12/16/22 1:40 == 47.6	12/16/22 6:10 == 47.7	12/16/22 10:40 == 48	12/16/22 15:10 == 33.9
12/16/22 1:45 == 47.6	12/16/22 6:15 == 48	12/16/22 10:45 == 48.1	12/16/22 15:15 == 36.1
12/16/22 1:50 == 47.5	12/16/22 6:20 == 47.9	12/16/22 10:50 == 48.1	12/16/22 15:20 == 47.4
12/16/22 1:55 == 46.4	12/16/22 6:25 == 47.8	12/16/22 10:55 == 47.5	12/16/22 15:25 == 47.3
12/16/22 2:00 == 41.5	12/16/22 6:30 == 47.9	12/16/22 11:00 == 47.7	12/16/22 15:30 == 47.9
12/16/22 2:05 == 33.6	12/16/22 6:35 == 47.9	12/16/22 11:05 == 47.5	12/16/22 15:35 == 48
12/16/22 2:10 == 33.7	12/16/22 6:40 == 47.7	12/16/22 11:10 == 47.8	12/16/22 15:40 == 47.8
12/16/22 2:15 == 33.8	12/16/22 6:45 == 47.6	12/16/22 11:15 == 48	12/16/22 15:45 == 48
12/16/22 2:20 == 33.9	12/16/22 6:50 == 47.6	12/16/22 11:20 == 48.1	12/16/22 15:50 == 47.8
12/16/22 2:25 == 34	12/16/22 6:55 == 47	12/16/22 11:25 == 48.1	12/16/22 15:55 == 47.9
12/16/22 2:30 == 38.2	12/16/22 7:00 == 42	12/16/22 11:30 == 41.2	12/16/22 16:00 == 48.1
12/16/22 2:35 == 47	12/16/22 7:05 == 33.8	12/16/22 11:35 == 34.7	12/16/22 16:05 == 48
12/16/22 2:40 == 47.3	12/16/22 7:10 == 33.8	12/16/22 11:40 == 33.8	12/16/22 16:10 == 47.3
12/16/22 2:45 == 47.3	12/16/22 7:15 == 33.8	12/16/22 11:45 == 33.7	12/16/22 16:15 == 41.1
12/16/22 2:50 == 47.9	12/16/22 7:20 == 33.6	12/16/22 11:50 == 33.7	12/16/22 16:20 == 35.5
12/16/22 2:55 == 47.7	12/16/22 7:25 == 34.1	12/16/22 11:55 == 33.8	12/16/22 16:25 == 33.8
12/16/22 3:00 == 47.6	12/16/22 7:30 == 37.2	12/16/22 12:00 == 38.1	12/16/22 16:30 == 33.6
12/16/22 3:05 == 47.6	12/16/22 7:35 == 47.3	12/16/22 12:05 == 46.3	12/16/22 16:35 == 33.7
12/16/22 3:10 == 47.1	12/16/22 7:40 == 46.9	12/16/22 12:10 == 47.6	12/16/22 16:40 == 33.7
12/16/22 3:15 == 47.7	12/16/22 7:45 == 48.2	12/16/22 12:15 == 47.8	12/16/22 16:45 == 33.7
12/16/22 3:20 == 48	12/16/22 7:50 == 48.1	12/16/22 12:20 == 48	12/16/22 16:50 == 33.7
12/16/22 3:25 == 47.7	12/16/22 7:55 == 48	12/16/22 12:25 == 47.9	12/16/22 16:55 == 33.6
12/16/22 3:30 == 47.8	12/16/22 8:00 == 48.1	12/16/22 12:30 == 48.1	12/16/22 17:00 == 37.7
12/16/22 3:35 == 48	12/16/22 8:05 == 47.9	12/16/22 12:35 == 48	12/16/22 17:05 == 44.9
12/16/22 3:40 == 47.9	12/16/22 8:10 == 47	12/16/22 12:40 == 48	12/16/22 17:10 == 47.3
12/16/22 3:45 == 40	12/16/22 8:15 == 47.2	12/16/22 12:45 == 48	12/16/22 17:15 == 47.2
12/16/22 3:50 == 33.8	12/16/22 8:20 == 47.9	12/16/22 12:50 == 48.1	12/16/22 17:20 == 48.2
12/16/22 3:55 == 33.7	12/16/22 8:25 == 48	12/16/22 12:55 == 48.1	12/16/22 17:25 == 48.2
12/16/22 4:00 == 33.8	12/16/22 8:30 == 48.1	12/16/22 13:00 == 48	12/16/22 17:30 == 47.8
12/16/22 4:05 == 33.9	12/16/22 8:35 == 48	12/16/22 13:05 == 48.1	12/16/22 17:35 == 47.7
12/16/22 4:10 == 33.8	12/16/22 8:40 == 47.6	12/16/22 13:10 == 47.2	12/16/22 17:40 == 47.9
12/16/22 4:15 == 38.5	12/16/22 8:45 == 40.8	12/16/22 13:15 == 41.3	12/16/22 17:45 == 48.1
12/16/22 4:20 == 47.1	12/16/22 8:50 == 35	12/16/22 13:20 == 34.8	12/16/22 17:50 == 47.9
12/16/22 4:25 == 47.6	12/16/22 8:55 == 33.7	12/16/22 13:25 == 33.7	12/16/22 17:55 == 47.3

Pumpback Station Discharge (0364)

12/16/22 18:00 == 47.9	12/16/22 22:30 == 36.8	12/17/22 3:00 == 48	12/17/22 7:30 == 33.9
12/16/22 18:05 == 47.6	12/16/22 22:35 == 45	12/17/22 3:05 == 48	12/17/22 7:35 == 33.8
12/16/22 18:10 == 48.1	12/16/22 22:40 == 47.2	12/17/22 3:10 == 47.6	12/17/22 7:40 == 33.7
12/16/22 18:15 == 42.9	12/16/22 22:45 == 47.8	12/17/22 3:15 == 47.3	12/17/22 7:45 == 35.5
12/16/22 18:20 == 34.5	12/16/22 22:50 == 47.6	12/17/22 3:20 == 47.4	12/17/22 7:50 == 43.9
12/16/22 18:25 == 34.1	12/16/22 22:55 == 47.8	12/17/22 3:25 == 47.7	12/17/22 7:55 == 47.2
12/16/22 18:30 == 33.8	12/16/22 23:00 == 47.5	12/17/22 3:30 == 47.8	12/17/22 8:00 == 47.7
12/16/22 18:35 == 33.8	12/16/22 23:05 == 48.2	12/17/22 3:35 == 47.9	12/17/22 8:05 == 47.6
12/16/22 18:40 == 33.6	12/16/22 23:10 == 47.7	12/17/22 3:40 == 48	12/17/22 8:10 == 46.9
12/16/22 18:45 == 38	12/16/22 23:15 == 47.4	12/17/22 3:45 == 44.7	12/17/22 8:15 == 47.2
12/16/22 18:50 == 44.6	12/16/22 23:20 == 47.6	12/17/22 3:50 == 34.7	12/17/22 8:20 == 48
12/16/22 18:55 == 47.4	12/16/22 23:25 == 48.1	12/17/22 3:55 == 33.8	12/17/22 8:25 == 47.7
12/16/22 19:00 == 48	12/16/22 23:30 == 43.4	12/17/22 4:00 == 33.7	12/17/22 8:30 == 47.6
12/16/22 19:05 == 48.3	12/16/22 23:35 == 34.7	12/17/22 4:05 == 33.6	12/17/22 8:35 == 47.9
12/16/22 19:10 == 47.7	12/16/22 23:40 == 33.7	12/17/22 4:10 == 34.1	12/17/22 8:40 == 47.9
12/16/22 19:15 == 47.7	12/16/22 23:45 == 33.6	12/17/22 4:15 == 33.9	12/17/22 8:45 == 44.1
12/16/22 19:20 == 48.1	12/16/22 23:50 == 33.6	12/17/22 4:20 == 33.6	12/17/22 8:50 == 35.8
12/16/22 19:25 == 48.2	12/16/22 23:55 == 33.6	12/17/22 4:25 == 33.8	12/17/22 8:55 == 33.5
12/16/22 19:30 == 48.1	12/17/22 0:00 == 37.4	12/17/22 4:30 == 34.3	12/17/22 9:00 == 33.6
12/16/22 19:35 == 48.1	12/17/22 0:05 == 44.4	12/17/22 4:35 == 46.4	12/17/22 9:05 == 33.6
12/16/22 19:40 == 48	12/17/22 0:10 == 47.5	12/17/22 4:40 == 47.8	12/17/22 9:10 == 33.7
12/16/22 19:45 == 47.9	12/17/22 0:15 == 47.8	12/17/22 4:45 == 47.6	12/17/22 9:15 == 33.9
12/16/22 19:50 == 48	12/17/22 0:20 == 47.9	12/17/22 4:50 == 47.6	12/17/22 9:20 == 33.9
12/16/22 19:55 == 47.8	12/17/22 0:25 == 47.5	12/17/22 4:55 == 47.2	12/17/22 9:25 == 33.9
12/16/22 20:00 == 44.2	12/17/22 0:30 == 47.7	12/17/22 5:00 == 47.8	12/17/22 9:30 == 34.2
12/16/22 20:05 == 33.8	12/17/22 0:35 == 47.9	12/17/22 5:05 == 48	12/17/22 9:35 == 46
12/16/22 20:10 == 33.9	12/17/22 0:40 == 47.9	12/17/22 5:10 == 47.6	12/17/22 9:40 == 47.2
12/16/22 20:15 == 33.7	12/17/22 0:45 == 47.7	12/17/22 5:15 == 47.8	12/17/22 9:45 == 47.5
12/16/22 20:20 == 33.7	12/17/22 0:50 == 47.6	12/17/22 5:20 == 47.8	12/17/22 9:50 == 47.9
12/16/22 20:25 == 33.8	12/17/22 0:55 == 48.1	12/17/22 5:25 == 47.8	12/17/22 9:55 == 48.2
12/16/22 20:30 == 33.9	12/17/22 1:00 == 43.9	12/17/22 5:30 == 42.9	12/17/22 10:00 == 48
12/16/22 20:35 == 33.9	12/17/22 1:05 == 35	12/17/22 5:35 == 36.4	12/17/22 10:05 == 48
12/16/22 20:40 == 33.7	12/17/22 1:10 == 33.8	12/17/22 5:40 == 33.8	12/17/22 10:10 == 47.9
12/16/22 20:45 == 35.2	12/17/22 1:15 == 34	12/17/22 5:45 == 33.7	12/17/22 10:15 == 47.8
12/16/22 20:50 == 46.8	12/17/22 1:20 == 33.9	12/17/22 5:50 == 33.8	12/17/22 10:20 == 48
12/16/22 20:55 == 47.8	12/17/22 1:25 == 33.9	12/17/22 5:55 == 33.8	12/17/22 10:25 == 47
12/16/22 21:00 == 48	12/17/22 1:30 == 35.2	12/17/22 6:00 == 33.7	12/17/22 10:30 == 43
12/16/22 21:05 == 48	12/17/22 1:35 == 46.2	12/17/22 6:05 == 33.8	12/17/22 10:35 == 36.7
12/16/22 21:10 == 47.4	12/17/22 1:40 == 47.7	12/17/22 6:10 == 33.9	12/17/22 10:40 == 33.9
12/16/22 21:15 == 47.7	12/17/22 1:45 == 47.6	12/17/22 6:15 == 36.5	12/17/22 10:45 == 33.6
12/16/22 21:20 == 48.1	12/17/22 1:50 == 47.9	12/17/22 6:20 == 44.5	12/17/22 10:50 == 33.8
12/16/22 21:25 == 47.7	12/17/22 1:55 == 47.3	12/17/22 6:25 == 47.6	12/17/22 10:55 == 33.8
12/16/22 21:30 == 47.8	12/17/22 2:00 == 47.3	12/17/22 6:30 == 47.6	12/17/22 11:00 == 33.7
12/16/22 21:35 == 47.7	12/17/22 2:05 == 48	12/17/22 6:35 == 47.8	12/17/22 11:05 == 33.7
12/16/22 21:40 == 47.3	12/17/22 2:10 == 48.1	12/17/22 6:40 == 47.3	12/17/22 11:10 == 33.7
12/16/22 21:45 == 47.7	12/17/22 2:15 == 43.5	12/17/22 6:45 == 47.8	12/17/22 11:15 == 36.4
12/16/22 21:50 == 48.2	12/17/22 2:20 == 35.3	12/17/22 6:50 == 48	12/17/22 11:20 == 43.2
12/16/22 21:55 == 48.2	12/17/22 2:25 == 33.8	12/17/22 6:55 == 48.1	12/17/22 11:25 == 47.3
12/16/22 22:00 == 42.5	12/17/22 2:30 == 33.7	12/17/22 7:00 == 48	12/17/22 11:30 == 47.5
12/16/22 22:05 == 35.3	12/17/22 2:35 == 33.9	12/17/22 7:05 == 48.1	12/17/22 11:35 == 47.8
12/16/22 22:10 == 33.7	12/17/22 2:40 == 33.9	12/17/22 7:10 == 47.2	12/17/22 11:40 == 47.5
12/16/22 22:15 == 33.6	12/17/22 2:45 == 37.6	12/17/22 7:15 == 44.3	12/17/22 11:45 == 47.8
12/16/22 22:20 == 33.5	12/17/22 2:50 == 44.2	12/17/22 7:20 == 34.8	12/17/22 11:50 == 47.6
12/16/22 22:25 == 33.6	12/17/22 2:55 == 47.6	12/17/22 7:25 == 33.8	12/17/22 11:55 == 48.1

Pumpback Station Discharge (0364)

12/17/22 12:00 == 48	12/17/22 16:30 == 48	12/17/22 21:00 == 35.2	12/18/22 1:30 == 47.8
12/17/22 12:05 == 47.9	12/17/22 16:35 == 47.6	12/17/22 21:05 == 42.4	12/18/22 1:35 == 48.1
12/17/22 12:10 == 47.5	12/17/22 16:40 == 47.1	12/17/22 21:10 == 47.3	12/18/22 1:40 == 48.1
12/17/22 12:15 == 48	12/17/22 16:45 == 47.8	12/17/22 21:15 == 47.6	12/18/22 1:45 == 47.6
12/17/22 12:20 == 47.9	12/17/22 16:50 == 48.2	12/17/22 21:20 == 47.9	12/18/22 1:50 == 47.8
12/17/22 12:25 == 48	12/17/22 16:55 == 47.7	12/17/22 21:25 == 47.6	12/18/22 1:55 == 47.6
12/17/22 12:30 == 45.2	12/17/22 17:00 == 46.4	12/17/22 21:30 == 47.5	12/18/22 2:00 == 47.8
12/17/22 12:35 == 35.2	12/17/22 17:05 == 35.1	12/17/22 21:35 == 47.8	12/18/22 2:05 == 47.9
12/17/22 12:40 == 33.7	12/17/22 17:10 == 33.7	12/17/22 21:40 == 47.6	12/18/22 2:10 == 47.4
12/17/22 12:45 == 33.7	12/17/22 17:15 == 33.8	12/17/22 21:45 == 48.1	12/18/22 2:15 == 44.4
12/17/22 12:50 == 33.7	12/17/22 17:20 == 33.6	12/17/22 21:50 == 48	12/18/22 2:20 == 37.7
12/17/22 12:55 == 33.7	12/17/22 17:25 == 33.9	12/17/22 21:55 == 48	12/18/22 2:25 == 33.6
12/17/22 13:00 == 35.5	12/17/22 17:30 == 33.8	12/17/22 22:00 == 45.9	12/18/22 2:30 == 33.6
12/17/22 13:05 == 43.6	12/17/22 17:35 == 33.7	12/17/22 22:05 == 36.4	12/18/22 2:35 == 33.9
12/17/22 13:10 == 47.4	12/17/22 17:40 == 33.6	12/17/22 22:10 == 33.7	12/18/22 2:40 == 33.9
12/17/22 13:15 == 47.7	12/17/22 17:45 == 33.7	12/17/22 22:15 == 33.9	12/18/22 2:45 == 33.5
12/17/22 13:20 == 47.9	12/17/22 17:50 == 44.6	12/17/22 22:20 == 33.9	12/18/22 2:50 == 33.7
12/17/22 13:25 == 47.6	12/17/22 17:55 == 47.6	12/17/22 22:25 == 33.7	12/18/22 2:55 == 33.8
12/17/22 13:30 == 47.6	12/17/22 18:00 == 47.7	12/17/22 22:30 == 33.9	12/18/22 3:00 == 35.4
12/17/22 13:35 == 48	12/17/22 18:05 == 47.5	12/17/22 22:35 == 44.2	12/18/22 3:05 == 41.7
12/17/22 13:40 == 48	12/17/22 18:10 == 47.7	12/17/22 22:40 == 47.3	12/18/22 3:10 == 47.3
12/17/22 13:45 == 44	12/17/22 18:15 == 47.9	12/17/22 22:45 == 47.8	12/18/22 3:15 == 47.3
12/17/22 13:50 == 36.5	12/17/22 18:20 == 48.1	12/17/22 22:50 == 48	12/18/22 3:20 == 48
12/17/22 13:55 == 33.9	12/17/22 18:25 == 47.2	12/17/22 22:55 == 48	12/18/22 3:25 == 48.1
12/17/22 14:00 == 33.8	12/17/22 18:30 == 47.2	12/17/22 23:00 == 47.4	12/18/22 3:30 == 48.2
12/17/22 14:05 == 33.8	12/17/22 18:35 == 47.9	12/17/22 23:05 == 47.7	12/18/22 3:35 == 48
12/17/22 14:10 == 33.8	12/17/22 18:40 == 47.6	12/17/22 23:10 == 47.4	12/18/22 3:40 == 47.4
12/17/22 14:15 == 35.6	12/17/22 18:45 == 44	12/17/22 23:15 == 45.6	12/18/22 3:45 == 47.4
12/17/22 14:20 == 43.8	12/17/22 18:50 == 37.4	12/17/22 23:20 == 36.9	12/18/22 3:50 == 35.9
12/17/22 14:25 == 47.1	12/17/22 18:55 == 33.8	12/17/22 23:25 == 33.7	12/18/22 3:55 == 33.8
12/17/22 14:30 == 48	12/17/22 19:00 == 33.8	12/17/22 23:30 == 33.8	12/18/22 4:00 == 33.8
12/17/22 14:35 == 47.9	12/17/22 19:05 == 33.8	12/17/22 23:35 == 33.8	12/18/22 4:05 == 33.7
12/17/22 14:40 == 46.9	12/17/22 19:10 == 33.5	12/17/22 23:40 == 33.8	12/18/22 4:10 == 33.9
12/17/22 14:45 == 47.3	12/17/22 19:15 == 35.6	12/17/22 23:45 == 35.4	12/18/22 4:15 == 33.8
12/17/22 14:50 == 47.9	12/17/22 19:20 == 42.4	12/17/22 23:50 == 42.1	12/18/22 4:20 == 32.4
12/17/22 14:55 == 47.5	12/17/22 19:25 == 46.9	12/17/22 23:55 == 47.8	12/18/22 4:25 == 8.8
12/17/22 15:00 == 47.9	12/17/22 19:30 == 47.7	12/18/22 0:00 == 48.1	12/18/22 4:30 == 0
12/17/22 15:05 == 48	12/17/22 19:35 == 48	12/18/22 0:05 == 47.9	12/18/22 4:35 == 0
12/17/22 15:10 == 47.6	12/17/22 19:40 == 47.9	12/18/22 0:10 == 47.6	12/18/22 4:40 == 0
12/17/22 15:15 == 44.6	12/17/22 19:45 == 47.2	12/18/22 0:15 == 47.8	12/18/22 4:45 == 0
12/17/22 15:20 == 35.9	12/17/22 19:50 == 47.8	12/18/22 0:20 == 47.9	12/18/22 4:50 == 0
12/17/22 15:25 == 33.7	12/17/22 19:55 == 47.6	12/18/22 0:25 == 48	12/18/22 4:55 == 0
12/17/22 15:30 == 33.8	12/17/22 20:00 == 48	12/18/22 0:30 == 45.7	12/18/22 5:00 == 0
12/17/22 15:35 == 33.8	12/17/22 20:05 == 48	12/18/22 0:35 == 37.1	12/18/22 5:05 == 0
12/17/22 15:40 == 33.6	12/17/22 20:10 == 47.6	12/18/22 0:40 == 33.7	12/18/22 5:10 == 0
12/17/22 15:45 == 33.7	12/17/22 20:15 == 46.6	12/18/22 0:45 == 33.9	12/18/22 5:15 == 0
12/17/22 15:50 == 33.8	12/17/22 20:20 == 35.6	12/18/22 0:50 == 33.9	12/18/22 5:20 == 0.6
12/17/22 15:55 == 33.7	12/17/22 20:25 == 33.7	12/18/22 0:55 == 33.8	12/18/22 5:25 == 11.2
12/17/22 16:00 == 36.1	12/17/22 20:30 == 33.7	12/18/22 1:00 == 33.8	12/18/22 5:30 == 32.1
12/17/22 16:05 == 42.8	12/17/22 20:35 == 33.7	12/18/22 1:05 == 33.9	12/18/22 5:35 == 34.2
12/17/22 16:10 == 47	12/17/22 20:40 == 33.7	12/18/22 1:10 == 34	12/18/22 5:40 == 34.1
12/17/22 16:15 == 46.7	12/17/22 20:45 == 33.7	12/18/22 1:15 == 33.9	12/18/22 5:45 == 34.1
12/17/22 16:20 == 47.1	12/17/22 20:50 == 33.9	12/18/22 1:20 == 43.5	12/18/22 5:50 == 34
12/17/22 16:25 == 47.6	12/17/22 20:55 == 33.7	12/18/22 1:25 == 47.2	12/18/22 5:55 == 33.9

Pumpback Station Discharge (0364)

12/18/22 6:00 == 34.1	12/18/22 10:30 == 47.8	12/18/22 15:00 == 48.1	12/18/22 19:30 == 33.9
12/18/22 6:05 == 34	12/18/22 10:35 == 48.1	12/18/22 15:05 == 48	12/18/22 19:35 == 33.8
12/18/22 6:10 == 34	12/18/22 10:40 == 48.1	12/18/22 15:10 == 47.4	12/18/22 19:40 == 33.9
12/18/22 6:15 == 33.7	12/18/22 10:45 == 48	12/18/22 15:15 == 47.4	12/18/22 19:45 == 33.9
12/18/22 6:20 == 33.9	12/18/22 10:50 == 47.9	12/18/22 15:20 == 47.8	12/18/22 19:50 == 40.9
12/18/22 6:25 == 33.9	12/18/22 10:55 == 47.6	12/18/22 15:25 == 47.6	12/18/22 19:55 == 46.6
12/18/22 6:30 == 33.8	12/18/22 11:00 == 47.3	12/18/22 15:30 == 47.5	12/18/22 20:00 == 48
12/18/22 6:35 == 34	12/18/22 11:05 == 47.2	12/18/22 15:35 == 47.9	12/18/22 20:05 == 48.1
12/18/22 6:40 == 33.9	12/18/22 11:10 == 47.5	12/18/22 15:40 == 47.9	12/18/22 20:10 == 47.5
12/18/22 6:45 == 34	12/18/22 11:15 == 47.6	12/18/22 15:45 == 47.7	12/18/22 20:15 == 47.8
12/18/22 6:50 == 34	12/18/22 11:20 == 47.8	12/18/22 15:50 == 47.7	12/18/22 20:20 == 48.2
12/18/22 6:55 == 33.9	12/18/22 11:25 == 47.5	12/18/22 15:55 == 47.8	12/18/22 20:25 == 48.1
12/18/22 7:00 == 34	12/18/22 11:30 == 48	12/18/22 16:00 == 47.5	12/18/22 20:30 == 47.9
12/18/22 7:05 == 36.1	12/18/22 11:35 == 47.8	12/18/22 16:05 == 47.7	12/18/22 20:35 == 47.9
12/18/22 7:10 == 39.3	12/18/22 11:40 == 47.8	12/18/22 16:10 == 46.8	12/18/22 20:40 == 47.8
12/18/22 7:15 == 44.5	12/18/22 11:45 == 47.5	12/18/22 16:15 == 47.6	12/18/22 20:45 == 46.2
12/18/22 7:20 == 47.6	12/18/22 11:50 == 47.9	12/18/22 16:20 == 48	12/18/22 20:50 == 40.5
12/18/22 7:25 == 48	12/18/22 11:55 == 48	12/18/22 16:25 == 48	12/18/22 20:55 == 33.8
12/18/22 7:30 == 48	12/18/22 12:00 == 48	12/18/22 16:30 == 47.5	12/18/22 21:00 == 33.9
12/18/22 7:35 == 41.7	12/18/22 12:05 == 48.1	12/18/22 16:35 == 47.7	12/18/22 21:05 == 33.9
12/18/22 7:40 == 21.8	12/18/22 12:10 == 47.5	12/18/22 16:40 == 47.8	12/18/22 21:10 == 33.9
12/18/22 7:45 == 3.3	12/18/22 12:15 == 47.8	12/18/22 16:45 == 47.2	12/18/22 21:15 == 34.6
12/18/22 7:50 == 0	12/18/22 12:20 == 48	12/18/22 16:50 == 48	12/18/22 21:20 == 39.2
12/18/22 7:55 == 0	12/18/22 12:25 == 47.7	12/18/22 16:55 == 48.1	12/18/22 21:25 == 47
12/18/22 8:00 == 0	12/18/22 12:30 == 47.4	12/18/22 17:00 == 48	12/18/22 21:30 == 47.3
12/18/22 8:05 == 0	12/18/22 12:35 == 47.6	12/18/22 17:05 == 48.1	12/18/22 21:35 == 47.8
12/18/22 8:10 == 0	12/18/22 12:40 == 47.6	12/18/22 17:10 == 47.1	12/18/22 21:40 == 47.5
12/18/22 8:15 == 0	12/18/22 12:45 == 47.6	12/18/22 17:15 == 47.6	12/18/22 21:45 == 47.9
12/18/22 8:20 == 0.5	12/18/22 12:50 == 47.9	12/18/22 17:20 == 48.1	12/18/22 21:50 == 48.4
12/18/22 8:25 == 6.8	12/18/22 12:55 == 47.9	12/18/22 17:25 == 47.6	12/18/22 21:55 == 47.9
12/18/22 8:30 == 32	12/18/22 13:00 == 47.8	12/18/22 17:30 == 47.7	12/18/22 22:00 == 47.8
12/18/22 8:35 == 47.7	12/18/22 13:05 == 47.6	12/18/22 17:35 == 47.7	12/18/22 22:05 == 38.4
12/18/22 8:40 == 47.9	12/18/22 13:10 == 47.7	12/18/22 17:40 == 47.8	12/18/22 22:10 == 34.2
12/18/22 8:45 == 47.4	12/18/22 13:15 == 47.8	12/18/22 17:45 == 47.9	12/18/22 22:15 == 33.8
12/18/22 8:50 == 48.1	12/18/22 13:20 == 47.9	12/18/22 17:50 == 47.9	12/18/22 22:20 == 33.9
12/18/22 8:55 == 47.9	12/18/22 13:25 == 48	12/18/22 17:55 == 47.9	12/18/22 22:25 == 33.8
12/18/22 9:00 == 48	12/18/22 13:30 == 48	12/18/22 18:00 == 48	12/18/22 22:30 == 33.7
12/18/22 9:05 == 48.1	12/18/22 13:35 == 47.9	12/18/22 18:05 == 47.5	12/18/22 22:35 == 34
12/18/22 9:10 == 48.2	12/18/22 13:40 == 47.3	12/18/22 18:10 == 47.2	12/18/22 22:40 == 34
12/18/22 9:15 == 48	12/18/22 13:45 == 48.2	12/18/22 18:15 == 47.9	12/18/22 22:45 == 34
12/18/22 9:20 == 48	12/18/22 13:50 == 48	12/18/22 18:20 == 47.7	12/18/22 22:50 == 40.5
12/18/22 9:25 == 47.7	12/18/22 13:55 == 48	12/18/22 18:25 == 47.5	12/18/22 22:55 == 46.5
12/18/22 9:30 == 47.8	12/18/22 14:00 == 48.1	12/18/22 18:30 == 47.9	12/18/22 23:00 == 47.6
12/18/22 9:35 == 48.2	12/18/22 14:05 == 48.3	12/18/22 18:35 == 48	12/18/22 23:05 == 47.6
12/18/22 9:40 == 48.2	12/18/22 14:10 == 47.7	12/18/22 18:40 == 47.6	12/18/22 23:10 == 47.8
12/18/22 9:45 == 48.1	12/18/22 14:15 == 47.7	12/18/22 18:45 == 47.4	12/18/22 23:15 == 48.1
12/18/22 9:50 == 48.1	12/18/22 14:20 == 47.8	12/18/22 18:50 == 48.1	12/18/22 23:20 == 48
12/18/22 9:55 == 48	12/18/22 14:25 == 46.9	12/18/22 18:55 == 47.7	12/18/22 23:25 == 47.7
12/18/22 10:00 == 48	12/18/22 14:30 == 47.4	12/18/22 19:00 == 48.2	12/18/22 23:30 == 47.6
12/18/22 10:05 == 47.7	12/18/22 14:35 == 48.1	12/18/22 19:05 == 47.8	12/18/22 23:35 == 47.7
12/18/22 10:10 == 47.3	12/18/22 14:40 == 47.6	12/18/22 19:10 == 47.5	12/18/22 23:40 == 47.6
12/18/22 10:15 == 47.6	12/18/22 14:45 == 47.9	12/18/22 19:15 == 47.8	12/18/22 23:45 == 46.8
12/18/22 10:20 == 47.7	12/18/22 14:50 == 48	12/18/22 19:20 == 38.6	12/18/22 23:50 == 40.8
12/18/22 10:25 == 47.4	12/18/22 14:55 == 47.9	12/18/22 19:25 == 34.1	12/18/22 23:55 == 33.8

Pumpback Station Discharge (0364)

12/19/22 0:00 == 33.6	12/19/22 4:30 == 46.5	12/19/22 9:00 == 33.9	12/19/22 13:30 == 34
12/19/22 0:05 == 33.7	12/19/22 4:35 == 40.9	12/19/22 9:05 == 34.1	12/19/22 13:35 == 33.9
12/19/22 0:10 == 33.8	12/19/22 4:40 == 33.7	12/19/22 9:10 == 34.1	12/19/22 13:40 == 34.1
12/19/22 0:15 == 33.8	12/19/22 4:45 == 33.8	12/19/22 9:15 == 34.1	12/19/22 13:45 == 33.9
12/19/22 0:20 == 33.9	12/19/22 4:50 == 34	12/19/22 9:20 == 34	12/19/22 13:50 == 34
12/19/22 0:25 == 33.9	12/19/22 4:55 == 33.8	12/19/22 9:25 == 34	12/19/22 13:55 == 34
12/19/22 0:30 == 33.8	12/19/22 5:00 == 33.8	12/19/22 9:30 == 34.1	12/19/22 14:00 == 33.8
12/19/22 0:35 == 40.4	12/19/22 5:05 == 33.8	12/19/22 9:35 == 34.1	12/19/22 14:05 == 33.9
12/19/22 0:40 == 46.5	12/19/22 5:10 == 33.7	12/19/22 9:40 == 33.9	12/19/22 14:10 == 33.8
12/19/22 0:45 == 47.7	12/19/22 5:15 == 34.2	12/19/22 9:45 == 34.2	12/19/22 14:15 == 33.8
12/19/22 0:50 == 48.4	12/19/22 5:20 == 36.5	12/19/22 9:50 == 34.1	12/19/22 14:20 == 40.8
12/19/22 0:55 == 47.5	12/19/22 5:25 == 11.4	12/19/22 9:55 == 34.1	12/19/22 14:25 == 46.5
12/19/22 1:00 == 47.7	12/19/22 5:30 == 0	12/19/22 10:00 == 34	12/19/22 14:30 == 47.6
12/19/22 1:05 == 47.6	12/19/22 5:35 == 0	12/19/22 10:05 == 34.1	12/19/22 14:35 == 47.9
12/19/22 1:10 == 47.4	12/19/22 5:40 == 0	12/19/22 10:10 == 34.1	12/19/22 14:40 == 47.6
12/19/22 1:15 == 47.2	12/19/22 5:45 == 0	12/19/22 10:15 == 34.1	12/19/22 14:45 == 47.6
12/19/22 1:20 == 47.6	12/19/22 5:50 == 0	12/19/22 10:20 == 34.2	12/19/22 14:50 == 47.9
12/19/22 1:25 == 47.8	12/19/22 5:55 == 0	12/19/22 10:25 == 34.4	12/19/22 14:55 == 48.1
12/19/22 1:30 == 46.8	12/19/22 6:00 == 0	12/19/22 10:30 == 34.3	12/19/22 15:00 == 48.1
12/19/22 1:35 == 39.7	12/19/22 6:05 == 0	12/19/22 10:35 == 34.1	12/19/22 15:05 == 47.9
12/19/22 1:40 == 33.9	12/19/22 6:10 == 0	12/19/22 10:40 == 34.4	12/19/22 15:10 == 47.7
12/19/22 1:45 == 33.8	12/19/22 6:15 == 0	12/19/22 10:45 == 34.2	12/19/22 15:15 == 47.3
12/19/22 1:50 == 33.8	12/19/22 6:20 == 0	12/19/22 10:50 == 34.2	12/19/22 15:20 == 47.5
12/19/22 1:55 == 33.8	12/19/22 6:25 == 0	12/19/22 10:55 == 34.1	12/19/22 15:25 == 47.9
12/19/22 2:00 == 33.8	12/19/22 6:30 == 0	12/19/22 11:00 == 34	12/19/22 15:30 == 47.6
12/19/22 2:05 == 33.8	12/19/22 6:35 == 0	12/19/22 11:05 == 34.1	12/19/22 15:35 == 48
12/19/22 2:10 == 33.9	12/19/22 6:40 == 0	12/19/22 11:10 == 33.9	12/19/22 15:40 == 47.2
12/19/22 2:15 == 34.5	12/19/22 6:45 == 0	12/19/22 11:15 == 34	12/19/22 15:45 == 47.4
12/19/22 2:20 == 38.4	12/19/22 6:50 == 0	12/19/22 11:20 == 34.1	12/19/22 15:50 == 47.9
12/19/22 2:25 == 47.2	12/19/22 6:55 == 0	12/19/22 11:25 == 34.2	12/19/22 15:55 == 47.9
12/19/22 2:30 == 48	12/19/22 7:00 == 0	12/19/22 11:30 == 34.1	12/19/22 16:00 == 47.6
12/19/22 2:35 == 47.4	12/19/22 7:05 == 0	12/19/22 11:35 == 34.1	12/19/22 16:05 == 47.8
12/19/22 2:40 == 47.1	12/19/22 7:10 == 2.4	12/19/22 11:40 == 34.1	12/19/22 16:10 == 46.9
12/19/22 2:45 == 47.7	12/19/22 7:15 == 10.3	12/19/22 11:45 == 34.1	12/19/22 16:15 == 47.1
12/19/22 2:50 == 47.4	12/19/22 7:20 == 20.8	12/19/22 11:50 == 34.2	12/19/22 16:20 == 47.3
12/19/22 2:55 == 48	12/19/22 7:25 == 30.2	12/19/22 11:55 == 34.1	12/19/22 16:25 == 47.9
12/19/22 3:00 == 47.5	12/19/22 7:30 == 34	12/19/22 12:00 == 34.1	12/19/22 16:30 == 48
12/19/22 3:05 == 39.9	12/19/22 7:35 == 33.9	12/19/22 12:05 == 34.3	12/19/22 16:35 == 48.1
12/19/22 3:10 == 34	12/19/22 7:40 == 34.1	12/19/22 12:10 == 34.1	12/19/22 16:40 == 47.2
12/19/22 3:15 == 33.8	12/19/22 7:45 == 34.2	12/19/22 12:15 == 34	12/19/22 16:45 == 47.5
12/19/22 3:20 == 33.9	12/19/22 7:50 == 34	12/19/22 12:20 == 33.9	12/19/22 16:50 == 48
12/19/22 3:25 == 34	12/19/22 7:55 == 34.1	12/19/22 12:25 == 34.1	12/19/22 16:55 == 48
12/19/22 3:30 == 34	12/19/22 8:00 == 34.3	12/19/22 12:30 == 34.1	12/19/22 17:00 == 48
12/19/22 3:35 == 33.9	12/19/22 8:05 == 34.1	12/19/22 12:35 == 34.1	12/19/22 17:05 == 47.9
12/19/22 3:40 == 34	12/19/22 8:10 == 34.2	12/19/22 12:40 == 34.2	12/19/22 17:10 == 47.3
12/19/22 3:45 == 33.8	12/19/22 8:15 == 34.3	12/19/22 12:45 == 34.1	12/19/22 17:15 == 47.3
12/19/22 3:50 == 39.7	12/19/22 8:20 == 34.1	12/19/22 12:50 == 34.1	12/19/22 17:20 == 48
12/19/22 3:55 == 45.4	12/19/22 8:25 == 34.3	12/19/22 12:55 == 33.9	12/19/22 17:25 == 47.7
12/19/22 4:00 == 47.4	12/19/22 8:30 == 33.8	12/19/22 13:00 == 33.9	12/19/22 17:30 == 47.3
12/19/22 4:05 == 48	12/19/22 8:35 == 33.8	12/19/22 13:05 == 33.9	12/19/22 17:35 == 47.4
12/19/22 4:10 == 47.7	12/19/22 8:40 == 33.9	12/19/22 13:10 == 34	12/19/22 17:40 == 47.5
12/19/22 4:15 == 47.5	12/19/22 8:45 == 34.1	12/19/22 13:15 == 34	12/19/22 17:45 == 47.6
12/19/22 4:20 == 47.6	12/19/22 8:50 == 34.1	12/19/22 13:20 == 34	12/19/22 17:50 == 48
12/19/22 4:25 == 47.5	12/19/22 8:55 == 34	12/19/22 13:25 == 34	12/19/22 17:55 == 47.7



Pumpback Station Discharge (0364)

12/19/22 18:00 == 47.5	12/19/22 22:30 == 47.9	12/20/22 3:00 == 47.6	12/20/22 7:30 == 47.9
12/19/22 18:05 == 47.3	12/19/22 22:35 == 47.8	12/20/22 3:05 == 48	12/20/22 7:35 == 48.1
12/19/22 18:10 == 47.8	12/19/22 22:40 == 47.6	12/20/22 3:10 == 47.5	12/20/22 7:40 == 47.1
12/19/22 18:15 == 48	12/19/22 22:45 == 47.8	12/20/22 3:15 == 47.6	12/20/22 7:45 == 47.2
12/19/22 18:20 == 47.2	12/19/22 22:50 == 48.1	12/20/22 3:20 == 48	12/20/22 7:50 == 47.8
12/19/22 18:25 == 47.1	12/19/22 22:55 == 48	12/20/22 3:25 == 48.1	12/20/22 7:55 == 47.9
12/19/22 18:30 == 47.2	12/19/22 23:00 == 48	12/20/22 3:30 == 48.2	12/20/22 8:00 == 48
12/19/22 18:35 == 48.1	12/19/22 23:05 == 47.9	12/20/22 3:35 == 43.1	12/20/22 8:05 == 42.8
12/19/22 18:40 == 46.9	12/19/22 23:10 == 47.4	12/20/22 3:40 == 35.7	12/20/22 8:10 == 36.1
12/19/22 18:45 == 47.7	12/19/22 23:15 == 47.4	12/20/22 3:45 == 33.8	12/20/22 8:15 == 33.9
12/19/22 18:50 == 47.5	12/19/22 23:20 == 48	12/20/22 3:50 == 33.7	12/20/22 8:20 == 33.9
12/19/22 18:55 == 48	12/19/22 23:25 == 48.3	12/20/22 3:55 == 33.6	12/20/22 8:25 == 33.9
12/19/22 19:00 == 47.9	12/19/22 23:30 == 48.1	12/20/22 4:00 == 33.7	12/20/22 8:30 == 34.1
12/19/22 19:05 == 47.9	12/19/22 23:35 == 47.7	12/20/22 4:05 == 33.9	12/20/22 8:35 == 34.1
12/19/22 19:10 == 48	12/19/22 23:40 == 47.3	12/20/22 4:10 == 34	12/20/22 8:40 == 34
12/19/22 19:15 == 47.6	12/19/22 23:45 == 47.9	12/20/22 4:15 == 33.9	12/20/22 8:45 == 34
12/19/22 19:20 == 47.7	12/19/22 23:50 == 48	12/20/22 4:20 == 35.6	12/20/22 8:50 == 37.4
12/19/22 19:25 == 47.7	12/19/22 23:55 == 48	12/20/22 4:25 == 45.9	12/20/22 8:55 == 44.1
12/19/22 19:30 == 47.7	12/20/22 0:00 == 48	12/20/22 4:30 == 48	12/20/22 9:00 == 47.7
12/19/22 19:35 == 47.8	12/20/22 0:05 == 48	12/20/22 4:35 == 48	12/20/22 9:05 == 47.8
12/19/22 19:40 == 47.8	12/20/22 0:10 == 47.5	12/20/22 4:40 == 48.1	12/20/22 9:10 == 47.5
12/19/22 19:45 == 47.9	12/20/22 0:15 == 47.9	12/20/22 4:45 == 48	12/20/22 9:15 == 47.7
12/19/22 19:50 == 48	12/20/22 0:20 == 48	12/20/22 4:50 == 47.9	12/20/22 9:20 == 47.4
12/19/22 19:55 == 48	12/20/22 0:25 == 48	12/20/22 4:55 == 47.6	12/20/22 9:25 == 47.9
12/19/22 20:00 == 47.8	12/20/22 0:30 == 48.1	12/20/22 5:00 == 48.1	12/20/22 9:30 == 47.7
12/19/22 20:05 == 47.4	12/20/22 0:35 == 42.1	12/20/22 5:05 == 43.4	12/20/22 9:35 == 45.3
12/19/22 20:10 == 47.5	12/20/22 0:40 == 35.7	12/20/22 5:10 == 35	12/20/22 9:40 == 34.3
12/19/22 20:15 == 47.8	12/20/22 0:45 == 33.8	12/20/22 5:15 == 33.8	12/20/22 9:45 == 34.1
12/19/22 20:20 == 47.8	12/20/22 0:50 == 33.8	12/20/22 5:20 == 33.9	12/20/22 9:50 == 34.1
12/19/22 20:25 == 47.6	12/20/22 0:55 == 33.8	12/20/22 5:25 == 33.8	12/20/22 9:55 == 33.9
12/19/22 20:30 == 48.1	12/20/22 1:00 == 33.8	12/20/22 5:30 == 33.8	12/20/22 10:00 == 33.8
12/19/22 20:35 == 48	12/20/22 1:05 == 37.6	12/20/22 5:35 == 33.7	12/20/22 10:05 == 34
12/19/22 20:40 == 47.9	12/20/22 1:10 == 45	12/20/22 5:40 == 33.6	12/20/22 10:10 == 34.4
12/19/22 20:45 == 47	12/20/22 1:15 == 48	12/20/22 5:45 == 33.8	12/20/22 10:15 == 34.1
12/19/22 20:50 == 48	12/20/22 1:20 == 47.9	12/20/22 5:50 == 37.5	12/20/22 10:20 == 34
12/19/22 20:55 == 48	12/20/22 1:25 == 47.9	12/20/22 5:55 == 44	12/20/22 10:25 == 34.8
12/19/22 21:00 == 48	12/20/22 1:30 == 47.7	12/20/22 6:00 == 47.6	12/20/22 10:30 == 34.4
12/19/22 21:05 == 48.1	12/20/22 1:35 == 47.5	12/20/22 6:05 == 48	12/20/22 10:35 == 34.2
12/19/22 21:10 == 47.3	12/20/22 1:40 == 47.8	12/20/22 6:10 == 47.8	12/20/22 10:40 == 34.3
12/19/22 21:15 == 47.8	12/20/22 1:45 == 47.6	12/20/22 6:15 == 47.7	12/20/22 10:45 == 34
12/19/22 21:20 == 47.9	12/20/22 1:50 == 48.1	12/20/22 6:20 == 47.7	12/20/22 10:50 == 36.8
12/19/22 21:25 == 47.5	12/20/22 1:55 == 47.9	12/20/22 6:25 == 47.5	12/20/22 10:55 == 43.4
12/19/22 21:30 == 47.7	12/20/22 2:00 == 47.5	12/20/22 6:30 == 47.9	12/20/22 11:00 == 47.3
12/19/22 21:35 == 48	12/20/22 2:05 == 44.6	12/20/22 6:35 == 44.4	12/20/22 11:05 == 47.6
12/19/22 21:40 == 47.1	12/20/22 2:10 == 33.6	12/20/22 6:40 == 35	12/20/22 11:10 == 47.1
12/19/22 21:45 == 47.7	12/20/22 2:15 == 33.7	12/20/22 6:45 == 33.8	12/20/22 11:15 == 47.4
12/19/22 21:50 == 48	12/20/22 2:20 == 33.7	12/20/22 6:50 == 33.7	12/20/22 11:20 == 48
12/19/22 21:55 == 48	12/20/22 2:25 == 33.7	12/20/22 6:55 == 33.9	12/20/22 11:25 == 48.1
12/19/22 22:00 == 47.9	12/20/22 2:30 == 33.6	12/20/22 7:00 == 33.8	12/20/22 11:30 == 48.2
12/19/22 22:05 == 48	12/20/22 2:35 == 33.8	12/20/22 7:05 == 33.8	12/20/22 11:35 == 44.2
12/19/22 22:10 == 47.7	12/20/22 2:40 == 34.1	12/20/22 7:10 == 33.9	12/20/22 11:40 == 35.9
12/19/22 22:15 == 47.6	12/20/22 2:45 == 33.7	12/20/22 7:15 == 33.7	12/20/22 11:45 == 33.9
12/19/22 22:20 == 47.9	12/20/22 2:50 == 36.8	12/20/22 7:20 == 33.9	12/20/22 11:50 == 34
12/19/22 22:25 == 47.9	12/20/22 2:55 == 44.4	12/20/22 7:25 == 46.9	12/20/22 11:55 == 34

Pumpback Station Discharge (0364)

12/20/22 12:00 == 34	12/20/22 16:30 == 34.1	12/20/22 21:00 == 48.1	12/21/22 1:30 == 47.8
12/20/22 12:05 == 34.3	12/20/22 16:35 == 34.1	12/20/22 21:05 == 48	12/21/22 1:35 == 48
12/20/22 12:10 == 34	12/20/22 16:40 == 33.9	12/20/22 21:10 == 47.1	12/21/22 1:40 == 47.5
12/20/22 12:15 == 33.8	12/20/22 16:45 == 33.8	12/20/22 21:15 == 47.6	12/21/22 1:45 == 47.3
12/20/22 12:20 == 34.4	12/20/22 16:50 == 33.9	12/20/22 21:20 == 44.5	12/21/22 1:50 == 47.8
12/20/22 12:25 == 46	12/20/22 16:55 == 33.9	12/20/22 21:25 == 37.4	12/21/22 1:55 == 47.2
12/20/22 12:30 == 47	12/20/22 17:00 == 33.8	12/20/22 21:30 == 33.9	12/21/22 2:00 == 47.7
12/20/22 12:35 == 47.1	12/20/22 17:05 == 33.8	12/20/22 21:35 == 33.9	12/21/22 2:05 == 46
12/20/22 12:40 == 47.8	12/20/22 17:10 == 33.9	12/20/22 21:40 == 34	12/21/22 2:10 == 37.1
12/20/22 12:45 == 47.8	12/20/22 17:15 == 34.2	12/20/22 21:45 == 34.1	12/21/22 2:15 == 34
12/20/22 12:50 == 48.1	12/20/22 17:20 == 35.2	12/20/22 21:50 == 34	12/21/22 2:20 == 34.1
12/20/22 12:55 == 48.1	12/20/22 17:25 == 44.7	12/20/22 21:55 == 33.9	12/21/22 2:25 == 34
12/20/22 13:00 == 48	12/20/22 17:30 == 48	12/20/22 22:00 == 33.9	12/21/22 2:30 == 33.9
12/20/22 13:05 == 44.2	12/20/22 17:35 == 48	12/20/22 22:05 == 36	12/21/22 2:35 == 34.2
12/20/22 13:10 == 36.3	12/20/22 17:40 == 47.7	12/20/22 22:10 == 43	12/21/22 2:40 == 34.2
12/20/22 13:15 == 33.9	12/20/22 17:45 == 47.5	12/20/22 22:15 == 47.8	12/21/22 2:45 == 34
12/20/22 13:20 == 33.9	12/20/22 17:50 == 47.6	12/20/22 22:20 == 47.4	12/21/22 2:50 == 34.1
12/20/22 13:25 == 33.8	12/20/22 17:55 == 47.9	12/20/22 22:25 == 47.3	12/21/22 2:55 == 34.1
12/20/22 13:30 == 33.9	12/20/22 18:00 == 48	12/20/22 22:30 == 48	12/21/22 3:00 == 34
12/20/22 13:35 == 34.2	12/20/22 18:05 == 45.2	12/20/22 22:35 == 48	12/21/22 3:05 == 35.8
12/20/22 13:40 == 34	12/20/22 18:10 == 35.8	12/20/22 22:40 == 47.4	12/21/22 3:10 == 41.8
12/20/22 13:45 == 33.8	12/20/22 18:15 == 33.9	12/20/22 22:45 == 47.5	12/21/22 3:15 == 47.2
12/20/22 13:50 == 36.9	12/20/22 18:20 == 33.9	12/20/22 22:50 == 47.9	12/21/22 3:20 == 47.5
12/20/22 13:55 == 43.4	12/20/22 18:25 == 34.1	12/20/22 22:55 == 34.4	12/21/22 3:25 == 48.1
12/20/22 14:00 == 47.5	12/20/22 18:30 == 34	12/20/22 23:00 == 33.9	12/21/22 3:30 == 48
12/20/22 14:05 == 47.5	12/20/22 18:35 == 33.9	12/20/22 23:05 == 34.2	12/21/22 3:35 == 46.2
12/20/22 14:10 == 46.9	12/20/22 18:40 == 33.8	12/20/22 23:10 == 33.9	12/21/22 3:40 == 36.6
12/20/22 14:15 == 47.3	12/20/22 18:45 == 33.9	12/20/22 23:15 == 33.9	12/21/22 3:45 == 33.9
12/20/22 14:20 == 48	12/20/22 18:50 == 34.1	12/20/22 23:20 == 33.8	12/21/22 3:50 == 33.8
12/20/22 14:25 == 48.1	12/20/22 18:55 == 34.1	12/20/22 23:25 == 33.8	12/21/22 3:55 == 33.9
12/20/22 14:30 == 48.1	12/20/22 19:00 == 34	12/20/22 23:30 == 34	12/21/22 4:00 == 34
12/20/22 14:35 == 45.6	12/20/22 19:05 == 36.3	12/20/22 23:35 == 34.9	12/21/22 4:05 == 33.7
12/20/22 14:40 == 35.3	12/20/22 19:10 == 42.7	12/20/22 23:40 == 43.4	12/21/22 4:10 == 34.2
12/20/22 14:45 == 34	12/20/22 19:15 == 47.7	12/20/22 23:45 == 47.7	12/21/22 4:15 == 34.2
12/20/22 14:50 == 34	12/20/22 19:20 == 48	12/20/22 23:50 == 48	12/21/22 4:20 == 34
12/20/22 14:55 == 33.9	12/20/22 19:25 == 48.1	12/20/22 23:55 == 47.9	12/21/22 4:25 == 43.9
12/20/22 15:00 == 34	12/20/22 19:30 == 48	12/21/22 0:00 == 48	12/21/22 4:30 == 47
12/20/22 15:05 == 34.1	12/20/22 19:35 == 47.8	12/21/22 0:05 == 47.8	12/21/22 4:35 == 47.7
12/20/22 15:10 == 34	12/20/22 19:40 == 47.5	12/21/22 0:10 == 47.3	12/21/22 4:40 == 47.1
12/20/22 15:15 == 34.1	12/20/22 19:45 == 48	12/21/22 0:15 == 47.4	12/21/22 4:45 == 47.1
12/20/22 15:20 == 33.9	12/20/22 19:50 == 46.1	12/21/22 0:20 == 44.6	12/21/22 4:50 == 47.8
12/20/22 15:25 == 45.7	12/20/22 19:55 == 35.4	12/21/22 0:25 == 37.7	12/21/22 4:55 == 47.6
12/20/22 15:30 == 47.8	12/20/22 20:00 == 33.8	12/21/22 0:30 == 34	12/21/22 5:00 == 47.8
12/20/22 15:35 == 48.1	12/20/22 20:05 == 33.8	12/21/22 0:35 == 34	12/21/22 5:05 == 45.6
12/20/22 15:40 == 47.4	12/20/22 20:10 == 34.1	12/21/22 0:40 == 34.1	12/21/22 5:10 == 38.2
12/20/22 15:45 == 47.7	12/20/22 20:15 == 34	12/21/22 0:45 == 34.2	12/21/22 5:15 == 33.8
12/20/22 15:50 == 47.9	12/20/22 20:20 == 34	12/21/22 0:50 == 34	12/21/22 5:20 == 33.9
12/20/22 15:55 == 48.1	12/20/22 20:25 == 33.9	12/21/22 0:55 == 34	12/21/22 5:25 == 33.8
12/20/22 16:00 == 48.1	12/20/22 20:30 == 34.1	12/21/22 1:00 == 33.8	12/21/22 5:30 == 33.8
12/20/22 16:05 == 44	12/20/22 20:35 == 33.9	12/21/22 1:05 == 34	12/21/22 5:35 == 33.8
12/20/22 16:10 == 37.2	12/20/22 20:40 == 45.5	12/21/22 1:10 == 34.1	12/21/22 5:40 == 33.7
12/20/22 16:15 == 34.2	12/20/22 20:45 == 47.8	12/21/22 1:15 == 34.1	12/21/22 5:45 == 33.9
12/20/22 16:20 == 34.2	12/20/22 20:50 == 47.9	12/21/22 1:20 == 34.2	12/21/22 5:50 == 34
12/20/22 16:25 == 34.1	12/20/22 20:55 == 48	12/21/22 1:25 == 43.7	12/21/22 5:55 == 34

Pumpback Station Discharge (0364)

12/21/22 6:00 == 33.9	12/21/22 10:30 == 34.2	12/21/22 15:00 == 33.8	12/21/22 19:30 == 47.9
12/21/22 6:05 == 35	12/21/22 10:35 == 34.4	12/21/22 15:05 == 33.8	12/21/22 19:35 == 47.8
12/21/22 6:10 == 41.7	12/21/22 10:40 == 34.4	12/21/22 15:10 == 33.8	12/21/22 19:40 == 37.5
12/21/22 6:15 == 47.3	12/21/22 10:45 == 34.3	12/21/22 15:15 == 33.9	12/21/22 19:45 == 33.8
12/21/22 6:20 == 47.3	12/21/22 10:50 == 34.1	12/21/22 15:20 == 33.8	12/21/22 19:50 == 33.7
12/21/22 6:25 == 47.4	12/21/22 10:55 == 34.1	12/21/22 15:25 == 33.8	12/21/22 19:55 == 33.7
12/21/22 6:30 == 47.4	12/21/22 11:00 == 34.2	12/21/22 15:30 == 33.9	12/21/22 20:00 == 33.6
12/21/22 6:35 == 47.9	12/21/22 11:05 == 35.6	12/21/22 15:35 == 34.7	12/21/22 20:05 == 33.7
12/21/22 6:40 == 47.9	12/21/22 11:10 == 41.4	12/21/22 15:40 == 41.2	12/21/22 20:10 == 33.9
12/21/22 6:45 == 48.1	12/21/22 11:15 == 47.7	12/21/22 15:45 == 47.5	12/21/22 20:15 == 33.9
12/21/22 6:50 == 47.5	12/21/22 11:20 == 47.9	12/21/22 15:50 == 47.9	12/21/22 20:20 == 33.8
12/21/22 6:55 == 35.6	12/21/22 11:25 == 47.6	12/21/22 15:55 == 47.8	12/21/22 20:25 == 33.8
12/21/22 7:00 == 34	12/21/22 11:30 == 47.9	12/21/22 16:00 == 47.9	12/21/22 20:30 == 33.8
12/21/22 7:05 == 33.9	12/21/22 11:35 == 48.1	12/21/22 16:05 == 45.9	12/21/22 20:35 == 33.7
12/21/22 7:10 == 34.1	12/21/22 11:40 == 47.9	12/21/22 16:10 == 39.4	12/21/22 20:40 == 40.8
12/21/22 7:15 == 33.9	12/21/22 11:45 == 47.3	12/21/22 16:15 == 33.9	12/21/22 20:45 == 47
12/21/22 7:20 == 34	12/21/22 11:50 == 48.1	12/21/22 16:20 == 33.9	12/21/22 20:50 == 47.7
12/21/22 7:25 == 34.1	12/21/22 11:55 == 36.2	12/21/22 16:25 == 33.8	12/21/22 20:55 == 47.8
12/21/22 7:30 == 34.1	12/21/22 12:00 == 34	12/21/22 16:30 == 33.6	12/21/22 21:00 == 48
12/21/22 7:35 == 34	12/21/22 12:05 == 34	12/21/22 16:35 == 33.8	12/21/22 21:05 == 48
12/21/22 7:40 == 33.9	12/21/22 12:10 == 34.1	12/21/22 16:40 == 33.6	12/21/22 21:10 == 47.7
12/21/22 7:45 == 33.9	12/21/22 12:15 == 34	12/21/22 16:45 == 33.7	12/21/22 21:15 == 48.1
12/21/22 7:50 == 35.3	12/21/22 12:20 == 33.9	12/21/22 16:50 == 33.7	12/21/22 21:20 == 46.7
12/21/22 7:55 == 41.8	12/21/22 12:25 == 33.8	12/21/22 16:55 == 33.8	12/21/22 21:25 == 40.5
12/21/22 8:00 == 47.1	12/21/22 12:30 == 33.9	12/21/22 17:00 == 33.7	12/21/22 21:30 == 33.9
12/21/22 8:05 == 47.1	12/21/22 12:35 == 34	12/21/22 17:05 == 33.7	12/21/22 21:35 == 34
12/21/22 8:10 == 47.6	12/21/22 12:40 == 42.1	12/21/22 17:10 == 41.9	12/21/22 21:40 == 33.9
12/21/22 8:15 == 47.9	12/21/22 12:45 == 47.3	12/21/22 17:15 == 46.9	12/21/22 21:45 == 33.9
12/21/22 8:20 == 48	12/21/22 12:50 == 47.8	12/21/22 17:20 == 48	12/21/22 21:50 == 33.9
12/21/22 8:25 == 47.8	12/21/22 12:55 == 47.4	12/21/22 17:25 == 47.3	12/21/22 21:55 == 33.8
12/21/22 8:30 == 47.7	12/21/22 13:00 == 47.5	12/21/22 17:30 == 47.4	12/21/22 22:00 == 33.9
12/21/22 8:35 == 46	12/21/22 13:05 == 45.9	12/21/22 17:35 == 47.8	12/21/22 22:05 == 33.9
12/21/22 8:40 == 37.8	12/21/22 13:10 == 39.2	12/21/22 17:40 == 48	12/21/22 22:10 == 33.9
12/21/22 8:45 == 34.2	12/21/22 13:15 == 33.8	12/21/22 17:45 == 47.6	12/21/22 22:15 == 33.8
12/21/22 8:50 == 34	12/21/22 13:20 == 34.1	12/21/22 17:50 == 46.8	12/21/22 22:20 == 33.9
12/21/22 8:55 == 34.2	12/21/22 13:25 == 34.1	12/21/22 17:55 == 38.6	12/21/22 22:25 == 40.8
12/21/22 9:00 == 34	12/21/22 13:30 == 34	12/21/22 18:00 == 33.9	12/21/22 22:30 == 46.8
12/21/22 9:05 == 34.3	12/21/22 13:35 == 34.1	12/21/22 18:05 == 34	12/21/22 22:35 == 47.6
12/21/22 9:10 == 34.2	12/21/22 13:40 == 33.9	12/21/22 18:10 == 33.9	12/21/22 22:40 == 47.3
12/21/22 9:15 == 33.9	12/21/22 13:45 == 34	12/21/22 18:15 == 33.9	12/21/22 22:45 == 47.7
12/21/22 9:20 == 34.1	12/21/22 13:50 == 35	12/21/22 18:20 == 34	12/21/22 22:50 == 41.5
12/21/22 9:25 == 34.1	12/21/22 13:55 == 40.6	12/21/22 18:25 == 33.9	12/21/22 22:55 == 35.4
12/21/22 9:30 == 34	12/21/22 14:00 == 47	12/21/22 18:30 == 33.8	12/21/22 23:00 == 33.9
12/21/22 9:35 == 34	12/21/22 14:05 == 48	12/21/22 18:35 == 33.8	12/21/22 23:05 == 33.9
12/21/22 9:40 == 42.6	12/21/22 14:10 == 47.3	12/21/22 18:40 == 33.8	12/21/22 23:10 == 33.7
12/21/22 9:45 == 47.2	12/21/22 14:15 == 46.8	12/21/22 18:45 == 33.9	12/21/22 23:15 == 33.7
12/21/22 9:50 == 47.8	12/21/22 14:20 == 47.9	12/21/22 18:50 == 34.9	12/21/22 23:20 == 33.8
12/21/22 9:55 == 48.1	12/21/22 14:25 == 48.1	12/21/22 18:55 == 40	12/21/22 23:25 == 33.9
12/21/22 10:00 == 47.7	12/21/22 14:30 == 48.1	12/21/22 19:00 == 47.3	12/21/22 23:30 == 39.3
12/21/22 10:05 == 46.1	12/21/22 14:35 == 48	12/21/22 19:05 == 47.8	12/21/22 23:35 == 46.7
12/21/22 10:10 == 38.3	12/21/22 14:40 == 37	12/21/22 19:10 == 47.4	12/21/22 23:40 == 47.9
12/21/22 10:15 == 34.1	12/21/22 14:45 == 34	12/21/22 19:15 == 47.7	12/21/22 23:45 == 47.9
12/21/22 10:20 == 34.4	12/21/22 14:50 == 33.8	12/21/22 19:20 == 47.9	12/21/22 23:50 == 47.9
12/21/22 10:25 == 34.4	12/21/22 14:55 == 33.9	12/21/22 19:25 == 48.2	12/21/22 23:55 == 48

Pumpback Station Discharge (0364)

12/22/22 0:00 == 47.9	12/22/22 4:30 == 33.8	12/22/22 9:00 == 47.5	12/22/22 13:30 == 34
12/22/22 0:05 == 46.4	12/22/22 4:35 == 33.9	12/22/22 9:05 == 47.9	12/22/22 13:35 == 33.7
12/22/22 0:10 == 39.9	12/22/22 4:40 == 33.8	12/22/22 9:10 == 40.1	12/22/22 13:40 == 37.7
12/22/22 0:15 == 34.1	12/22/22 4:45 == 33.8	12/22/22 9:15 == 34.9	12/22/22 13:45 == 47.4
12/22/22 0:20 == 34.3	12/22/22 4:50 == 34.2	12/22/22 9:20 == 34	12/22/22 13:50 == 48.1
12/22/22 0:25 == 34.2	12/22/22 4:55 == 38.9	12/22/22 9:25 == 33.8	12/22/22 13:55 == 48
12/22/22 0:30 == 34.2	12/22/22 5:00 == 47.1	12/22/22 9:30 == 33.8	12/22/22 14:00 == 48
12/22/22 0:35 == 34.1	12/22/22 5:05 == 47.3	12/22/22 9:35 == 34	12/22/22 14:05 == 48
12/22/22 0:40 == 34.5	12/22/22 5:10 == 47.3	12/22/22 9:40 == 34.1	12/22/22 14:10 == 47.1
12/22/22 0:45 == 44.7	12/22/22 5:15 == 48	12/22/22 9:45 == 34	12/22/22 14:15 == 47.7
12/22/22 0:50 == 47.8	12/22/22 5:20 == 48	12/22/22 9:50 == 33.9	12/22/22 14:20 == 48
12/22/22 0:55 == 48	12/22/22 5:25 == 47.9	12/22/22 9:55 == 33.8	12/22/22 14:25 == 40.4
12/22/22 1:00 == 48.1	12/22/22 5:30 == 47.4	12/22/22 10:00 == 33.9	12/22/22 14:30 == 34.8
12/22/22 1:05 == 48	12/22/22 5:35 == 47.2	12/22/22 10:05 == 34	12/22/22 14:35 == 33.8
12/22/22 1:10 == 38.8	12/22/22 5:40 == 40.6	12/22/22 10:10 == 34.1	12/22/22 14:40 == 33.9
12/22/22 1:15 == 34.5	12/22/22 5:45 == 33.8	12/22/22 10:15 == 33.9	12/22/22 14:45 == 33.9
12/22/22 1:20 == 34	12/22/22 5:50 == 33.7	12/22/22 10:20 == 34.4	12/22/22 14:50 == 33.9
12/22/22 1:25 == 33.9	12/22/22 5:55 == 33.8	12/22/22 10:25 == 38.5	12/22/22 14:55 == 33.8
12/22/22 1:30 == 34	12/22/22 6:00 == 33.8	12/22/22 10:30 == 47.4	12/22/22 15:00 == 33.8
12/22/22 1:35 == 34	12/22/22 6:05 == 33.8	12/22/22 10:35 == 47.9	12/22/22 15:05 == 33.7
12/22/22 1:40 == 33.8	12/22/22 6:10 == 33.9	12/22/22 10:40 == 48	12/22/22 15:10 == 33.7
12/22/22 1:45 == 33.9	12/22/22 6:15 == 33.9	12/22/22 10:45 == 47.4	12/22/22 15:15 == 33.7
12/22/22 1:50 == 34	12/22/22 6:20 == 33.9	12/22/22 10:50 == 47.6	12/22/22 15:20 == 33.8
12/22/22 1:55 == 40	12/22/22 6:25 == 33.8	12/22/22 10:55 == 41	12/22/22 15:25 == 37.7
12/22/22 2:00 == 46.6	12/22/22 6:30 == 34	12/22/22 11:00 == 33.9	12/22/22 15:30 == 47.3
12/22/22 2:05 == 47.8	12/22/22 6:35 == 34.1	12/22/22 11:05 == 33.7	12/22/22 15:35 == 48.1
12/22/22 2:10 == 47.4	12/22/22 6:40 == 40.3	12/22/22 11:10 == 33.8	12/22/22 15:40 == 47.4
12/22/22 2:15 == 47	12/22/22 6:45 == 46	12/22/22 11:15 == 33.8	12/22/22 15:45 == 47.5
12/22/22 2:20 == 47.5	12/22/22 6:50 == 47.4	12/22/22 11:20 == 33.9	12/22/22 15:50 == 48
12/22/22 2:25 == 47.9	12/22/22 6:55 == 47.7	12/22/22 11:25 == 33.9	12/22/22 15:55 == 48
12/22/22 2:30 == 47.9	12/22/22 7:00 == 48	12/22/22 11:30 == 34	12/22/22 16:00 == 48
12/22/22 2:35 == 46.6	12/22/22 7:05 == 48	12/22/22 11:35 == 33.8	12/22/22 16:05 == 47.9
12/22/22 2:40 == 41	12/22/22 7:10 == 47.4	12/22/22 11:40 == 33.9	12/22/22 16:10 == 41.7
12/22/22 2:45 == 34	12/22/22 7:15 == 47.4	12/22/22 11:45 == 33.9	12/22/22 16:15 == 34
12/22/22 2:50 == 33.9	12/22/22 7:20 == 47.1	12/22/22 11:50 == 33.8	12/22/22 16:20 == 33.9
12/22/22 2:55 == 34	12/22/22 7:25 == 41.1	12/22/22 11:55 == 39.6	12/22/22 16:25 == 34
12/22/22 3:00 == 33.9	12/22/22 7:30 == 34	12/22/22 12:00 == 45.6	12/22/22 16:30 == 34
12/22/22 3:05 == 34	12/22/22 7:35 == 34	12/22/22 12:05 == 47.7	12/22/22 16:35 == 34.1
12/22/22 3:10 == 33.9	12/22/22 7:40 == 33.9	12/22/22 12:10 == 47.6	12/22/22 16:40 == 34
12/22/22 3:15 == 33.6	12/22/22 7:45 == 33.9	12/22/22 12:15 == 47.3	12/22/22 16:45 == 34
12/22/22 3:20 == 33.9	12/22/22 7:50 == 33.9	12/22/22 12:20 == 47.3	12/22/22 16:50 == 33.9
12/22/22 3:25 == 34	12/22/22 7:55 == 34	12/22/22 12:25 == 47.6	12/22/22 16:55 == 33.6
12/22/22 3:30 == 34	12/22/22 8:00 == 34	12/22/22 12:30 == 47.7	12/22/22 17:00 == 33.7
12/22/22 3:35 == 33.8	12/22/22 8:05 == 33.9	12/22/22 12:35 == 47	12/22/22 17:05 == 33.9
12/22/22 3:40 == 40.4	12/22/22 8:10 == 34.3	12/22/22 12:40 == 41.9	12/22/22 17:10 == 33.8
12/22/22 3:45 == 46.1	12/22/22 8:15 == 33.8	12/22/22 12:45 == 33.8	12/22/22 17:15 == 33.9
12/22/22 3:50 == 47.7	12/22/22 8:20 == 34	12/22/22 12:50 == 33.9	12/22/22 17:20 == 34
12/22/22 3:55 == 48	12/22/22 8:25 == 38.7	12/22/22 12:55 == 33.8	12/22/22 17:25 == 38.6
12/22/22 4:00 == 48.2	12/22/22 8:30 == 47	12/22/22 13:00 == 33.8	12/22/22 17:30 == 45.2
12/22/22 4:05 == 48.1	12/22/22 8:35 == 48	12/22/22 13:05 == 33.9	12/22/22 17:35 == 47.7
12/22/22 4:10 == 39.2	12/22/22 8:40 == 47.5	12/22/22 13:10 == 33.8	12/22/22 17:40 == 47.6
12/22/22 4:15 == 34.1	12/22/22 8:45 == 47.6	12/22/22 13:15 == 33.9	12/22/22 17:45 == 47.6
12/22/22 4:20 == 33.9	12/22/22 8:50 == 47.9	12/22/22 13:20 == 33.8	12/22/22 17:50 == 48
12/22/22 4:25 == 33.9	12/22/22 8:55 == 47.8	12/22/22 13:25 == 33.9	12/22/22 17:55 == 47.9

Pumpback Station Discharge (0364)

12/22/22 18:00 == 47.6	12/22/22 22:30 == 47.6	12/23/22 3:00 == 33.8	12/23/22 7:30 == 33.9
12/22/22 18:05 == 46.5	12/22/22 22:35 == 47.9	12/23/22 3:05 == 33.8	12/23/22 7:35 == 33.9
12/22/22 18:10 == 42.1	12/22/22 22:40 == 41.7	12/23/22 3:10 == 37.7	12/23/22 7:40 == 34
12/22/22 18:15 == 33.8	12/22/22 22:45 == 34.7	12/23/22 3:15 == 45.3	12/23/22 7:45 == 33.9
12/22/22 18:20 == 34	12/22/22 22:50 == 34	12/23/22 3:20 == 47.9	12/23/22 7:50 == 33.6
12/22/22 18:25 == 34	12/22/22 22:55 == 33.8	12/23/22 3:25 == 48	12/23/22 7:55 == 35.4
12/22/22 18:30 == 33.9	12/22/22 23:00 == 33.9	12/23/22 3:30 == 48.1	12/23/22 8:00 == 46.2
12/22/22 18:35 == 33.9	12/22/22 23:05 == 33.9	12/23/22 3:35 == 48.1	12/23/22 8:05 == 47.1
12/22/22 18:40 == 33.9	12/22/22 23:10 == 33.8	12/23/22 3:40 == 48	12/23/22 8:10 == 46.8
12/22/22 18:45 == 33.9	12/22/22 23:15 == 33.9	12/23/22 3:45 == 48	12/23/22 8:15 == 47.1
12/22/22 18:50 == 33.9	12/22/22 23:20 == 33.8	12/23/22 3:50 == 48.2	12/23/22 8:20 == 47.7
12/22/22 18:55 == 33.9	12/22/22 23:25 == 33.7	12/23/22 3:55 == 42.8	12/23/22 8:25 == 47.4
12/22/22 19:00 == 33.8	12/22/22 23:30 == 33.8	12/23/22 4:00 == 35.1	12/23/22 8:30 == 47.6
12/22/22 19:05 == 34	12/22/22 23:35 == 34	12/23/22 4:05 == 33.9	12/23/22 8:35 == 48
12/22/22 19:10 == 38.6	12/22/22 23:40 == 36.1	12/23/22 4:10 == 34	12/23/22 8:40 == 43
12/22/22 19:15 == 46.5	12/22/22 23:45 == 47.1	12/23/22 4:15 == 33.9	12/23/22 8:45 == 36.5
12/22/22 19:20 == 48	12/22/22 23:50 == 47.9	12/23/22 4:20 == 33.9	12/23/22 8:50 == 34.2
12/22/22 19:25 == 48	12/22/22 23:55 == 47.7	12/23/22 4:25 == 34	12/23/22 8:55 == 34.1
12/22/22 19:30 == 48.1	12/23/22 0:00 == 47.8	12/23/22 4:30 == 34	12/23/22 9:00 == 34
12/22/22 19:35 == 47.8	12/23/22 0:05 == 48.1	12/23/22 4:35 == 33.8	12/23/22 9:05 == 34.1
12/22/22 19:40 == 47.8	12/23/22 0:10 == 47.4	12/23/22 4:40 == 33.8	12/23/22 9:10 == 34.1
12/22/22 19:45 == 47.5	12/23/22 0:15 == 48.1	12/23/22 4:45 == 33.7	12/23/22 9:15 == 33.9
12/22/22 19:50 == 47.7	12/23/22 0:20 == 48	12/23/22 4:50 == 34	12/23/22 9:20 == 33.8
12/22/22 19:55 == 41.5	12/23/22 0:25 == 41.7	12/23/22 4:55 == 34.6	12/23/22 9:25 == 36.8
12/22/22 20:00 == 35.1	12/23/22 0:30 == 35.4	12/23/22 5:00 == 47.2	12/23/22 9:30 == 44.2
12/22/22 20:05 == 33.9	12/23/22 0:35 == 34	12/23/22 5:05 == 47.9	12/23/22 9:35 == 47.4
12/22/22 20:10 == 33.9	12/23/22 0:40 == 33.9	12/23/22 5:10 == 47.1	12/23/22 9:40 == 47.2
12/22/22 20:15 == 33.8	12/23/22 0:45 == 33.9	12/23/22 5:15 == 47.5	12/23/22 9:45 == 47.2
12/22/22 20:20 == 33.9	12/23/22 0:50 == 33.9	12/23/22 5:20 == 48	12/23/22 9:50 == 47.3
12/22/22 20:25 == 33.9	12/23/22 0:55 == 33.8	12/23/22 5:25 == 43.2	12/23/22 9:55 == 45
12/22/22 20:30 == 33.9	12/23/22 1:00 == 33.8	12/23/22 5:30 == 35	12/23/22 10:00 == 34.1
12/22/22 20:35 == 33.9	12/23/22 1:05 == 34	12/23/22 5:35 == 33.8	12/23/22 10:05 == 34
12/22/22 20:40 == 37.1	12/23/22 1:10 == 33.9	12/23/22 5:40 == 33.9	12/23/22 10:10 == 33.8
12/22/22 20:45 == 46.9	12/23/22 1:15 == 33.8	12/23/22 5:45 == 33.8	12/23/22 10:15 == 33.8
12/22/22 20:50 == 48	12/23/22 1:20 == 33.8	12/23/22 5:50 == 33.9	12/23/22 10:20 == 33.8
12/22/22 20:55 == 48.1	12/23/22 1:25 == 37.6	12/23/22 5:55 == 33.9	12/23/22 10:25 == 34.5
12/22/22 21:00 == 48	12/23/22 1:30 == 44.7	12/23/22 6:00 == 33.9	12/23/22 10:30 == 34
12/22/22 21:05 == 47.4	12/23/22 1:35 == 47.5	12/23/22 6:05 == 34	12/23/22 10:35 == 33.9
12/22/22 21:10 == 43.3	12/23/22 1:40 == 47.6	12/23/22 6:10 == 38	12/23/22 10:40 == 36.3
12/22/22 21:15 == 33.8	12/23/22 1:45 == 48	12/23/22 6:15 == 44.4	12/23/22 10:45 == 45.5
12/22/22 21:20 == 33.7	12/23/22 1:50 == 47.8	12/23/22 6:20 == 47.7	12/23/22 10:50 == 47.3
12/22/22 21:25 == 33.9	12/23/22 1:55 == 47.5	12/23/22 6:25 == 48.1	12/23/22 10:55 == 47.1
12/22/22 21:30 == 33.8	12/23/22 2:00 == 47.9	12/23/22 6:30 == 47.9	12/23/22 11:00 == 47.6
12/22/22 21:35 == 33.9	12/23/22 2:05 == 47.5	12/23/22 6:35 == 47.7	12/23/22 11:05 == 47.6
12/22/22 21:40 == 33.6	12/23/22 2:10 == 43.1	12/23/22 6:40 == 47.7	12/23/22 11:10 == 47.3
12/22/22 21:45 == 33.9	12/23/22 2:15 == 33.9	12/23/22 6:45 == 47.8	12/23/22 11:15 == 47.6
12/22/22 21:50 == 33.7	12/23/22 2:20 == 34	12/23/22 6:50 == 47.8	12/23/22 11:20 == 48
12/22/22 21:55 == 38.1	12/23/22 2:25 == 33.8	12/23/22 6:55 == 43.6	12/23/22 11:25 == 42.8
12/22/22 22:00 == 45.3	12/23/22 2:30 == 33.9	12/23/22 7:00 == 34.1	12/23/22 11:30 == 36.1
12/22/22 22:05 == 47.6	12/23/22 2:35 == 33.8	12/23/22 7:05 == 33.9	12/23/22 11:35 == 33.8
12/22/22 22:10 == 47.8	12/23/22 2:40 == 34.3	12/23/22 7:10 == 33.9	12/23/22 11:40 == 33.8
12/22/22 22:15 == 48.1	12/23/22 2:45 == 33.8	12/23/22 7:15 == 33.9	12/23/22 11:45 == 33.7
12/22/22 22:20 == 48.2	12/23/22 2:50 == 34	12/23/22 7:20 == 33.9	12/23/22 11:50 == 33.9
12/22/22 22:25 == 47.7	12/23/22 2:55 == 34	12/23/22 7:25 == 33.9	12/23/22 11:55 == 34

Pumpback Station Discharge (0364)

12/23/22 12:00 == 34	12/23/22 16:30 == 33.8	12/23/22 21:00 == 35.4	12/24/22 1:30 == 43.5
12/23/22 12:05 == 33.9	12/23/22 16:35 == 33.8	12/23/22 21:05 == 33.8	12/24/22 1:35 == 47.6
12/23/22 12:10 == 33.8	12/23/22 16:40 == 33.8	12/23/22 21:10 == 33.9	12/24/22 1:40 == 47
12/23/22 12:15 == 33.9	12/23/22 16:45 == 33.8	12/23/22 21:15 == 33.8	12/24/22 1:45 == 47.8
12/23/22 12:20 == 33.8	12/23/22 16:50 == 33.8	12/23/22 21:20 == 33.8	12/24/22 1:50 == 48
12/23/22 12:25 == 35.4	12/23/22 16:55 == 33.8	12/23/22 21:25 == 33.6	12/24/22 1:55 == 47.3
12/23/22 12:30 == 44.9	12/23/22 17:00 == 33.9	12/23/22 21:30 == 33.7	12/24/22 2:00 == 47.8
12/23/22 12:35 == 47.2	12/23/22 17:05 == 33.8	12/23/22 21:35 == 33.9	12/24/22 2:05 == 48.2
12/23/22 12:40 == 47.7	12/23/22 17:10 == 36.4	12/23/22 21:40 == 36.1	12/24/22 2:10 == 45.2
12/23/22 12:45 == 47.9	12/23/22 17:15 == 43.7	12/23/22 21:45 == 43.2	12/24/22 2:15 == 35.8
12/23/22 12:50 == 47.8	12/23/22 17:20 == 47.6	12/23/22 21:50 == 47.7	12/24/22 2:20 == 33.9
12/23/22 12:55 == 48	12/23/22 17:25 == 48	12/23/22 21:55 == 47.9	12/24/22 2:25 == 33.8
12/23/22 13:00 == 47.9	12/23/22 17:30 == 48.1	12/23/22 22:00 == 47.9	12/24/22 2:30 == 33.8
12/23/22 13:05 == 47.9	12/23/22 17:35 == 48	12/23/22 22:05 == 47.9	12/24/22 2:35 == 34.1
12/23/22 13:10 == 44	12/23/22 17:40 == 47.1	12/23/22 22:10 == 44.3	12/24/22 2:40 == 34
12/23/22 13:15 == 34.9	12/23/22 17:45 == 47.7	12/23/22 22:15 == 36.7	12/24/22 2:45 == 33.9
12/23/22 13:20 == 33.8	12/23/22 17:50 == 47.5	12/23/22 22:20 == 33.8	12/24/22 2:50 == 33.9
12/23/22 13:25 == 33.7	12/23/22 17:55 == 46.3	12/23/22 22:25 == 33.8	12/24/22 2:55 == 35.7
12/23/22 13:30 == 33.7	12/23/22 18:00 == 33.8	12/23/22 22:30 == 33.7	12/24/22 3:00 == 42.6
12/23/22 13:35 == 33.8	12/23/22 18:05 == 33.9	12/23/22 22:35 == 33.7	12/24/22 3:05 == 47.7
12/23/22 13:40 == 33.7	12/23/22 18:10 == 33.8	12/23/22 22:40 == 35.4	12/24/22 3:10 == 47.5
12/23/22 13:45 == 33.7	12/23/22 18:15 == 33.8	12/23/22 22:45 == 43.8	12/24/22 3:15 == 47.5
12/23/22 13:50 == 33.8	12/23/22 18:20 == 33.7	12/23/22 22:50 == 47.7	12/24/22 3:20 == 48
12/23/22 13:55 == 36.2	12/23/22 18:25 == 33.9	12/23/22 22:55 == 47.6	12/24/22 3:25 == 47.9
12/23/22 14:00 == 43	12/23/22 18:30 == 33.9	12/23/22 23:00 == 48	12/24/22 3:30 == 47.9
12/23/22 14:05 == 47.5	12/23/22 18:35 == 33.8	12/23/22 23:05 == 47.9	12/24/22 3:35 == 47.9
12/23/22 14:10 == 47.4	12/23/22 18:40 == 34.6	12/23/22 23:10 == 47.2	12/24/22 3:40 == 45.3
12/23/22 14:15 == 47.4	12/23/22 18:45 == 43.7	12/23/22 23:15 == 34.1	12/24/22 3:45 == 36.6
12/23/22 14:20 == 47.9	12/23/22 18:50 == 47.7	12/23/22 23:20 == 33.7	12/24/22 3:50 == 33.8
12/23/22 14:25 == 43.8	12/23/22 18:55 == 47.9	12/23/22 23:25 == 33.6	12/24/22 3:55 == 33.8
12/23/22 14:30 == 35.9	12/23/22 19:00 == 47.9	12/23/22 23:30 == 33.7	12/24/22 4:00 == 33.7
12/23/22 14:35 == 33.7	12/23/22 19:05 == 47.7	12/23/22 23:35 == 33.6	12/24/22 4:05 == 33.7
12/23/22 14:40 == 33.8	12/23/22 19:10 == 47.5	12/23/22 23:40 == 33.8	12/24/22 4:10 == 34
12/23/22 14:45 == 33.8	12/23/22 19:15 == 47.7	12/23/22 23:45 == 34	12/24/22 4:15 == 33.7
12/23/22 14:50 == 33.7	12/23/22 19:20 == 47.9	12/23/22 23:50 == 33.8	12/24/22 4:20 == 33.8
12/23/22 14:55 == 33.8	12/23/22 19:25 == 43.9	12/23/22 23:55 == 34.7	12/24/22 4:25 == 33.9
12/23/22 15:00 == 34	12/23/22 19:30 == 36.7	12/24/22 0:00 == 43.6	12/24/22 4:30 == 33.9
12/23/22 15:05 == 33.8	12/23/22 19:35 == 33.8	12/24/22 0:05 == 47.8	12/24/22 4:35 == 34.1
12/23/22 15:10 == 34.7	12/23/22 19:40 == 33.9	12/24/22 0:10 == 47.6	12/24/22 4:40 == 33.7
12/23/22 15:15 == 45.5	12/23/22 19:45 == 33.8	12/24/22 0:15 == 47.6	12/24/22 4:45 == 44
12/23/22 15:20 == 47.9	12/23/22 19:50 == 33.8	12/24/22 0:20 == 48	12/24/22 4:50 == 47.4
12/23/22 15:25 == 48.2	12/23/22 19:55 == 33.7	12/24/22 0:25 == 47.8	12/24/22 4:55 == 47.5
12/23/22 15:30 == 47.9	12/23/22 20:00 == 33.7	12/24/22 0:30 == 47.7	12/24/22 5:00 == 47.3
12/23/22 15:35 == 47.8	12/23/22 20:05 == 33.8	12/24/22 0:35 == 47.8	12/24/22 5:05 == 47.9
12/23/22 15:40 == 47.2	12/23/22 20:10 == 35.2	12/24/22 0:40 == 44.1	12/24/22 5:10 == 47.5
12/23/22 15:45 == 47.7	12/23/22 20:15 == 44.1	12/24/22 0:45 == 37.3	12/24/22 5:15 == 47.7
12/23/22 15:50 == 48.1	12/23/22 20:20 == 48	12/24/22 0:50 == 33.8	12/24/22 5:20 == 47.6
12/23/22 15:55 == 44.4	12/23/22 20:25 == 48	12/24/22 0:55 == 33.7	12/24/22 5:25 == 44.5
12/23/22 16:00 == 35.8	12/23/22 20:30 == 48.3	12/24/22 1:00 == 33.7	12/24/22 5:30 == 37.7
12/23/22 16:05 == 33.9	12/23/22 20:35 == 47.9	12/24/22 1:05 == 33.6	12/24/22 5:35 == 33.7
12/23/22 16:10 == 33.9	12/23/22 20:40 == 47.9	12/24/22 1:10 == 33.7	12/24/22 5:40 == 33.7
12/23/22 16:15 == 33.8	12/23/22 20:45 == 48	12/24/22 1:15 == 33.8	12/24/22 5:45 == 33.8
12/23/22 16:20 == 33.9	12/23/22 20:50 == 47.4	12/24/22 1:20 == 33.9	12/24/22 5:50 == 33.8
12/23/22 16:25 == 33.8	12/23/22 20:55 == 45.6	12/24/22 1:25 == 34.7	12/24/22 5:55 == 33.7

Pumpback Station Discharge (0364)

12/24/22 6:00 == 33.7	12/24/22 10:30 == 42.5	12/24/22 15:00 == 47.9	12/24/22 19:30 == 39
12/24/22 6:05 == 33.8	12/24/22 10:35 == 47.1	12/24/22 15:05 == 48	12/24/22 19:35 == 33.6
12/24/22 6:10 == 35.8	12/24/22 10:40 == 47.5	12/24/22 15:10 == 47.2	12/24/22 19:40 == 33.9
12/24/22 6:15 == 42.3	12/24/22 10:45 == 47.8	12/24/22 15:15 == 36.8	12/24/22 19:45 == 33.7
12/24/22 6:20 == 47.5	12/24/22 10:50 == 47.7	12/24/22 15:20 == 33.9	12/24/22 19:50 == 33.7
12/24/22 6:25 == 47.8	12/24/22 10:55 == 47.2	12/24/22 15:25 == 33.8	12/24/22 19:55 == 33.7
12/24/22 6:30 == 47.9	12/24/22 11:00 == 47.3	12/24/22 15:30 == 33.6	12/24/22 20:00 == 33.6
12/24/22 6:35 == 48.1	12/24/22 11:05 == 47.6	12/24/22 15:35 == 33.8	12/24/22 20:05 == 33.7
12/24/22 6:40 == 47	12/24/22 11:10 == 44.8	12/24/22 15:40 == 33.7	12/24/22 20:10 == 33.8
12/24/22 6:45 == 35.6	12/24/22 11:15 == 38	12/24/22 15:45 == 33.6	12/24/22 20:15 == 41.6
12/24/22 6:50 == 33.8	12/24/22 11:20 == 33.8	12/24/22 15:50 == 33.7	12/24/22 20:20 == 46.5
12/24/22 6:55 == 33.7	12/24/22 11:25 == 33.7	12/24/22 15:55 == 34.3	12/24/22 20:25 == 47.5
12/24/22 7:00 == 33.8	12/24/22 11:30 == 33.8	12/24/22 16:00 == 41	12/24/22 20:30 == 47.9
12/24/22 7:05 == 33.7	12/24/22 11:35 == 33.8	12/24/22 16:05 == 47.6	12/24/22 20:35 == 48
12/24/22 7:10 == 34	12/24/22 11:40 == 33.8	12/24/22 16:10 == 47.2	12/24/22 20:40 == 47.7
12/24/22 7:15 == 33.9	12/24/22 11:45 == 33.9	12/24/22 16:15 == 47.3	12/24/22 20:45 == 47.7
12/24/22 7:20 == 33.8	12/24/22 11:50 == 33.9	12/24/22 16:20 == 48	12/24/22 20:50 == 47.9
12/24/22 7:25 == 33.7	12/24/22 11:55 == 34.4	12/24/22 16:25 == 45.7	12/24/22 20:55 == 46
12/24/22 7:30 == 43.9	12/24/22 12:00 == 42.3	12/24/22 16:30 == 39	12/24/22 21:00 == 38.5
12/24/22 7:35 == 47.6	12/24/22 12:05 == 47.5	12/24/22 16:35 == 33.8	12/24/22 21:05 == 33.7
12/24/22 7:40 == 47.1	12/24/22 12:10 == 48.1	12/24/22 16:40 == 33.9	12/24/22 21:10 == 33.8
12/24/22 7:45 == 47.6	12/24/22 12:15 == 48.1	12/24/22 16:45 == 33.8	12/24/22 21:15 == 33.7
12/24/22 7:50 == 48.1	12/24/22 12:20 == 48	12/24/22 16:50 == 33.7	12/24/22 21:20 == 33.5
12/24/22 7:55 == 48	12/24/22 12:25 == 47.9	12/24/22 16:55 == 33.6	12/24/22 21:25 == 33.5
12/24/22 8:00 == 47.9	12/24/22 12:30 == 36.3	12/24/22 17:00 == 33.8	12/24/22 21:30 == 33.8
12/24/22 8:05 == 47.8	12/24/22 12:35 == 33.7	12/24/22 17:05 == 33.7	12/24/22 21:35 == 33.8
12/24/22 8:10 == 44.8	12/24/22 12:40 == 33.7	12/24/22 17:10 == 33.8	12/24/22 21:40 == 34.9
12/24/22 8:15 == 38	12/24/22 12:45 == 33.6	12/24/22 17:15 == 33.7	12/24/22 21:45 == 40.1
12/24/22 8:20 == 33.8	12/24/22 12:50 == 33.8	12/24/22 17:20 == 34	12/24/22 21:50 == 47.6
12/24/22 8:25 == 33.8	12/24/22 12:55 == 33.6	12/24/22 17:25 == 33.7	12/24/22 21:55 == 48
12/24/22 8:30 == 33.8	12/24/22 13:00 == 42.4	12/24/22 17:30 == 42.4	12/24/22 22:00 == 47.8
12/24/22 8:35 == 33.8	12/24/22 13:05 == 47.8	12/24/22 17:35 == 46.9	12/24/22 22:05 == 47.5
12/24/22 8:40 == 33.9	12/24/22 13:10 == 47.7	12/24/22 17:40 == 47.7	12/24/22 22:10 == 47.3
12/24/22 8:45 == 33.9	12/24/22 13:15 == 47.7	12/24/22 17:45 == 48.1	12/24/22 22:15 == 48
12/24/22 8:50 == 34	12/24/22 13:20 == 48.1	12/24/22 17:50 == 48	12/24/22 22:20 == 48
12/24/22 8:55 == 35.5	12/24/22 13:25 == 47.7	12/24/22 17:55 == 48	12/24/22 22:25 == 47.9
12/24/22 9:00 == 42	12/24/22 13:30 == 47.5	12/24/22 18:00 == 47.9	12/24/22 22:30 == 37.3
12/24/22 9:05 == 47.1	12/24/22 13:35 == 47.7	12/24/22 18:05 == 47.5	12/24/22 22:35 == 33.9
12/24/22 9:10 == 47.4	12/24/22 13:40 == 44.8	12/24/22 18:10 == 46	12/24/22 22:40 == 33.9
12/24/22 9:15 == 47.8	12/24/22 13:45 == 38.3	12/24/22 18:15 == 38.3	12/24/22 22:45 == 33.7
12/24/22 9:20 == 48	12/24/22 13:50 == 33.9	12/24/22 18:20 == 33.9	12/24/22 22:50 == 33.8
12/24/22 9:25 == 48	12/24/22 13:55 == 33.8	12/24/22 18:25 == 33.8	12/24/22 22:55 == 33.6
12/24/22 9:30 == 47.5	12/24/22 14:00 == 33.8	12/24/22 18:30 == 33.8	12/24/22 23:00 == 33.7
12/24/22 9:35 == 48	12/24/22 14:05 == 33.7	12/24/22 18:35 == 33.8	12/24/22 23:05 == 33.7
12/24/22 9:40 == 47.3	12/24/22 14:10 == 33.8	12/24/22 18:40 == 34.5	12/24/22 23:10 == 33.6
12/24/22 9:45 == 35.1	12/24/22 14:15 == 33.8	12/24/22 18:45 == 40.1	12/24/22 23:15 == 40.9
12/24/22 9:50 == 33.7	12/24/22 14:20 == 33.6	12/24/22 18:50 == 47.1	12/24/22 23:20 == 46.7
12/24/22 9:55 == 33.9	12/24/22 14:25 == 34.4	12/24/22 18:55 == 47.8	12/24/22 23:25 == 47.9
12/24/22 10:00 == 33.6	12/24/22 14:30 == 42	12/24/22 19:00 == 48	12/24/22 23:30 == 48.1
12/24/22 10:05 == 33.8	12/24/22 14:35 == 47.4	12/24/22 19:05 == 47.8	12/24/22 23:35 == 48
12/24/22 10:10 == 33.8	12/24/22 14:40 == 47.8	12/24/22 19:10 == 47.4	12/24/22 23:40 == 47.7
12/24/22 10:15 == 33.8	12/24/22 14:45 == 47.8	12/24/22 19:15 == 47.6	12/24/22 23:45 == 47.6
12/24/22 10:20 == 34	12/24/22 14:50 == 48.2	12/24/22 19:20 == 48	12/24/22 23:50 == 48
12/24/22 10:25 == 35	12/24/22 14:55 == 47.5	12/24/22 19:25 == 46.9	12/24/22 23:55 == 48.1

Pumpback Station Discharge (0364)

12/25/22 0:00 == 47.9	12/25/22 4:30 == 40.6	12/25/22 9:00 == 33.7	12/25/22 13:30 == 38
12/25/22 0:05 == 47.8	12/25/22 4:35 == 46.5	12/25/22 9:05 == 33.9	12/25/22 13:35 == 47.5
12/25/22 0:10 == 46	12/25/22 4:40 == 47.9	12/25/22 9:10 == 33.8	12/25/22 13:40 == 47.2
12/25/22 0:15 == 40.1	12/25/22 4:45 == 47.8	12/25/22 9:15 == 40.6	12/25/22 13:45 == 47.9
12/25/22 0:20 == 33.8	12/25/22 4:50 == 47.9	12/25/22 9:20 == 46.4	12/25/22 13:50 == 48
12/25/22 0:25 == 33.8	12/25/22 4:55 == 47.7	12/25/22 9:25 == 46.8	12/25/22 13:55 == 48
12/25/22 0:30 == 33.8	12/25/22 5:00 == 47.7	12/25/22 9:30 == 47.4	12/25/22 14:00 == 48
12/25/22 0:35 == 33.7	12/25/22 5:05 == 47.7	12/25/22 9:35 == 47.8	12/25/22 14:05 == 48
12/25/22 0:40 == 34	12/25/22 5:10 == 46.1	12/25/22 9:40 == 47.1	12/25/22 14:10 == 47.1
12/25/22 0:45 == 33.7	12/25/22 5:15 == 40.2	12/25/22 9:45 == 47.4	12/25/22 14:15 == 39.6
12/25/22 0:50 == 33.8	12/25/22 5:20 == 33.6	12/25/22 9:50 == 47.9	12/25/22 14:20 == 34.5
12/25/22 0:55 == 33.5	12/25/22 5:25 == 33.7	12/25/22 9:55 == 47.3	12/25/22 14:25 == 33.7
12/25/22 1:00 == 34	12/25/22 5:30 == 33.8	12/25/22 10:00 == 40.2	12/25/22 14:30 == 33.6
12/25/22 1:05 == 33.7	12/25/22 5:35 == 33.9	12/25/22 10:05 == 34	12/25/22 14:35 == 33.6
12/25/22 1:10 == 33.8	12/25/22 5:40 == 33.6	12/25/22 10:10 == 33.8	12/25/22 14:40 == 33.7
12/25/22 1:15 == 41.2	12/25/22 5:45 == 33.7	12/25/22 10:15 == 33.8	12/25/22 14:45 == 33.7
12/25/22 1:20 == 46.8	12/25/22 5:50 == 33.6	12/25/22 10:20 == 34.2	12/25/22 14:50 == 33.8
12/25/22 1:25 == 47.9	12/25/22 5:55 == 34.2	12/25/22 10:25 == 34.3	12/25/22 14:55 == 33.7
12/25/22 1:30 == 48.1	12/25/22 6:00 == 39.5	12/25/22 10:30 == 34.1	12/25/22 15:00 == 39.1
12/25/22 1:35 == 47.9	12/25/22 6:05 == 47.3	12/25/22 10:35 == 33.8	12/25/22 15:05 == 45.6
12/25/22 1:40 == 47.4	12/25/22 6:10 == 47.2	12/25/22 10:40 == 34.2	12/25/22 15:10 == 47.6
12/25/22 1:45 == 47.8	12/25/22 6:15 == 48	12/25/22 10:45 == 38.1	12/25/22 15:15 == 47.7
12/25/22 1:50 == 48.1	12/25/22 6:20 == 48.1	12/25/22 10:50 == 47.3	12/25/22 15:20 == 47.9
12/25/22 1:55 == 47.5	12/25/22 6:25 == 47.4	12/25/22 10:55 == 47.6	12/25/22 15:25 == 47.9
12/25/22 2:00 == 47.7	12/25/22 6:30 == 47.9	12/25/22 11:00 == 47.3	12/25/22 15:30 == 47.7
12/25/22 2:05 == 47.9	12/25/22 6:35 == 47.9	12/25/22 11:05 == 48	12/25/22 15:35 == 47.5
12/25/22 2:10 == 46	12/25/22 6:40 == 47.9	12/25/22 11:10 == 47.4	12/25/22 15:40 == 47.3
12/25/22 2:15 == 39.1	12/25/22 6:45 == 39.2	12/25/22 11:15 == 47.9	12/25/22 15:45 == 47.4
12/25/22 2:20 == 34	12/25/22 6:50 == 34.4	12/25/22 11:20 == 48.2	12/25/22 15:50 == 47.8
12/25/22 2:25 == 33.8	12/25/22 6:55 == 33.7	12/25/22 11:25 == 48	12/25/22 15:55 == 46.9
12/25/22 2:30 == 33.7	12/25/22 7:00 == 33.9	12/25/22 11:30 == 40.2	12/25/22 16:00 == 42.1
12/25/22 2:35 == 33.9	12/25/22 7:05 == 33.9	12/25/22 11:35 == 34.3	12/25/22 16:05 == 33.7
12/25/22 2:40 == 34	12/25/22 7:10 == 33.8	12/25/22 11:40 == 33.8	12/25/22 16:10 == 33.8
12/25/22 2:45 == 33.8	12/25/22 7:15 == 33.8	12/25/22 11:45 == 33.8	12/25/22 16:15 == 33.9
12/25/22 2:50 == 33.8	12/25/22 7:20 == 33.9	12/25/22 11:50 == 33.9	12/25/22 16:20 == 33.8
12/25/22 2:55 == 34.7	12/25/22 7:25 == 33.8	12/25/22 11:55 == 33.9	12/25/22 16:25 == 33.7
12/25/22 3:00 == 39.2	12/25/22 7:30 == 39	12/25/22 12:00 == 33.9	12/25/22 16:30 == 33.7
12/25/22 3:05 == 47.1	12/25/22 7:35 == 46	12/25/22 12:05 == 34	12/25/22 16:35 == 33.7
12/25/22 3:10 == 47.6	12/25/22 7:40 == 47.6	12/25/22 12:10 == 33.9	12/25/22 16:40 == 33.8
12/25/22 3:15 == 47.4	12/25/22 7:45 == 47.8	12/25/22 12:15 == 39.8	12/25/22 16:45 == 33.6
12/25/22 3:20 == 48	12/25/22 7:50 == 48	12/25/22 12:20 == 45.8	12/25/22 16:50 == 33.8
12/25/22 3:25 == 48.1	12/25/22 7:55 == 47.7	12/25/22 12:25 == 47.7	12/25/22 16:55 == 33.7
12/25/22 3:30 == 48.1	12/25/22 8:00 == 47.5	12/25/22 12:30 == 48	12/25/22 17:00 == 33.8
12/25/22 3:35 == 48.1	12/25/22 8:05 == 47.7	12/25/22 12:35 == 48.1	12/25/22 17:05 == 33.8
12/25/22 3:40 == 47.5	12/25/22 8:10 == 47.3	12/25/22 12:40 == 47.7	12/25/22 17:10 == 33.9
12/25/22 3:45 == 38.7	12/25/22 8:15 == 47.5	12/25/22 12:45 == 47.6	12/25/22 17:15 == 39.8
12/25/22 3:50 == 34.1	12/25/22 8:20 == 48.2	12/25/22 12:50 == 48	12/25/22 17:20 == 45.6
12/25/22 3:55 == 33.7	12/25/22 8:25 == 47.1	12/25/22 12:55 == 47.1	12/25/22 17:25 == 47.7
12/25/22 4:00 == 33.6	12/25/22 8:30 == 40.4	12/25/22 13:00 == 41.5	12/25/22 17:30 == 47.9
12/25/22 4:05 == 33.6	12/25/22 8:35 == 33.9	12/25/22 13:05 == 33.6	12/25/22 17:35 == 47.9
12/25/22 4:10 == 33.9	12/25/22 8:40 == 34.1	12/25/22 13:10 == 33.8	12/25/22 17:40 == 48
12/25/22 4:15 == 33.9	12/25/22 8:45 == 33.9	12/25/22 13:15 == 33.8	12/25/22 17:45 == 47.9
12/25/22 4:20 == 33.8	12/25/22 8:50 == 33.8	12/25/22 13:20 == 33.6	12/25/22 17:50 == 48
12/25/22 4:25 == 33.8	12/25/22 8:55 == 33.8	12/25/22 13:25 == 34.1	12/25/22 17:55 == 48



Pumpback Station Discharge (0364)

12/25/22 18:00 == 47.9	12/25/22 22:30 == 33.7	12/26/22 3:00 == 47.5	12/26/22 7:30 == 47.9
12/25/22 18:05 == 47.8	12/25/22 22:35 == 33.9	12/26/22 3:05 == 47.4	12/26/22 7:35 == 48
12/25/22 18:10 == 47	12/25/22 22:40 == 33.7	12/26/22 3:10 == 47	12/26/22 7:40 == 47.5
12/25/22 18:15 == 42.2	12/25/22 22:45 == 33.7	12/26/22 3:15 == 47.5	12/26/22 7:45 == 48.1
12/25/22 18:20 == 34	12/25/22 22:50 == 33.7	12/26/22 3:20 == 47.8	12/26/22 7:50 == 48.1
12/25/22 18:25 == 33.9	12/25/22 22:55 == 33.6	12/26/22 3:25 == 47.5	12/26/22 7:55 == 47.4
12/25/22 18:30 == 33.6	12/25/22 23:00 == 38.2	12/26/22 3:30 == 41.4	12/26/22 8:00 == 47.8
12/25/22 18:35 == 33.6	12/25/22 23:05 == 45.2	12/26/22 3:35 == 35.5	12/26/22 8:05 == 48
12/25/22 18:40 == 33.6	12/25/22 23:10 == 47.6	12/26/22 3:40 == 33.7	12/26/22 8:10 == 47
12/25/22 18:45 == 33.9	12/25/22 23:15 == 47.7	12/26/22 3:45 == 33.7	12/26/22 8:15 == 43
12/25/22 18:50 == 33.9	12/25/22 23:20 == 48.1	12/26/22 3:50 == 33.7	12/26/22 8:20 == 34.7
12/25/22 18:55 == 34	12/25/22 23:25 == 48	12/26/22 3:55 == 33.8	12/26/22 8:25 == 33.7
12/25/22 19:00 == 37.1	12/25/22 23:30 == 47.9	12/26/22 4:00 == 33.7	12/26/22 8:30 == 33.7
12/25/22 19:05 == 47.3	12/25/22 23:35 == 47.9	12/26/22 4:05 == 33.7	12/26/22 8:35 == 33.6
12/25/22 19:10 == 47.2	12/25/22 23:40 == 48.1	12/26/22 4:10 == 33.7	12/26/22 8:40 == 33.9
12/25/22 19:15 == 47.7	12/25/22 23:45 == 48	12/26/22 4:15 == 37.7	12/26/22 8:45 == 33.8
12/25/22 19:20 == 47.9	12/25/22 23:50 == 48	12/26/22 4:20 == 45	12/26/22 8:50 == 33.9
12/25/22 19:25 == 47.9	12/25/22 23:55 == 47.6	12/26/22 4:25 == 47.8	12/26/22 8:55 == 33.9
12/25/22 19:30 == 47.9	12/26/22 0:00 == 43.1	12/26/22 4:30 == 47.6	12/26/22 9:00 == 38.3
12/25/22 19:35 == 47.9	12/26/22 0:05 == 33.5	12/26/22 4:35 == 47.2	12/26/22 9:05 == 44.8
12/25/22 19:40 == 47.7	12/26/22 0:10 == 33.6	12/26/22 4:40 == 47.5	12/26/22 9:10 == 47.4
12/25/22 19:45 == 40.6	12/26/22 0:15 == 33.5	12/26/22 4:45 == 47.5	12/26/22 9:15 == 47.7
12/25/22 19:50 == 35	12/26/22 0:20 == 33.8	12/26/22 4:50 == 47.9	12/26/22 9:20 == 47.8
12/25/22 19:55 == 33.7	12/26/22 0:25 == 33.8	12/26/22 4:55 == 47.5	12/26/22 9:25 == 47.6
12/25/22 20:00 == 33.7	12/26/22 0:30 == 33.7	12/26/22 5:00 == 43.6	12/26/22 9:30 == 47.8
12/25/22 20:05 == 33.8	12/26/22 0:35 == 33.8	12/26/22 5:05 == 33.6	12/26/22 9:35 == 47.7
12/25/22 20:10 == 33.6	12/26/22 0:40 == 33.8	12/26/22 5:10 == 33.8	12/26/22 9:40 == 47.3
12/25/22 20:15 == 38.6	12/26/22 0:45 == 38.4	12/26/22 5:15 == 33.8	12/26/22 9:45 == 43.6
12/25/22 20:20 == 45	12/26/22 0:50 == 45.2	12/26/22 5:20 == 33.8	12/26/22 9:50 == 34.5
12/25/22 20:25 == 47.4	12/26/22 0:55 == 47.5	12/26/22 5:25 == 33.6	12/26/22 9:55 == 33.8
12/25/22 20:30 == 48	12/26/22 1:00 == 47.6	12/26/22 5:30 == 33.9	12/26/22 10:00 == 33.8
12/25/22 20:35 == 48.2	12/26/22 1:05 == 47.5	12/26/22 5:35 == 33.8	12/26/22 10:05 == 33.8
12/25/22 20:40 == 47.8	12/26/22 1:10 == 47.4	12/26/22 5:40 == 33.7	12/26/22 10:10 == 33.9
12/25/22 20:45 == 47.6	12/26/22 1:15 == 47.9	12/26/22 5:45 == 37.1	12/26/22 10:15 == 33.8
12/25/22 20:50 == 47.9	12/26/22 1:20 == 48.2	12/26/22 5:50 == 45.8	12/26/22 10:20 == 33.7
12/25/22 20:55 == 47.3	12/26/22 1:25 == 47.9	12/26/22 5:55 == 47.5	12/26/22 10:25 == 34.3
12/25/22 21:00 == 42.5	12/26/22 1:30 == 47.6	12/26/22 6:00 == 47.7	12/26/22 10:30 == 34.7
12/25/22 21:05 == 33.7	12/26/22 1:35 == 47.5	12/26/22 6:05 == 47.7	12/26/22 10:35 == 47.2
12/25/22 21:10 == 33.8	12/26/22 1:40 == 47.6	12/26/22 6:10 == 47.8	12/26/22 10:40 == 46.9
12/25/22 21:15 == 33.7	12/26/22 1:45 == 42.3	12/26/22 6:15 == 48	12/26/22 10:45 == 47.8
12/25/22 21:20 == 33.8	12/26/22 1:50 == 34.2	12/26/22 6:20 == 48.1	12/26/22 10:50 == 47.9
12/25/22 21:25 == 34.1	12/26/22 1:55 == 33.9	12/26/22 6:25 == 48	12/26/22 10:55 == 47.2
12/25/22 21:30 == 36.7	12/26/22 2:00 == 33.9	12/26/22 6:30 == 48	12/26/22 11:00 == 47.7
12/25/22 21:35 == 47.4	12/26/22 2:05 == 33.9	12/26/22 6:35 == 47.9	12/26/22 11:05 == 48
12/25/22 21:40 == 47.3	12/26/22 2:10 == 33.8	12/26/22 6:40 == 47.8	12/26/22 11:10 == 47
12/25/22 21:45 == 47.8	12/26/22 2:15 == 33.9	12/26/22 6:45 == 42.4	12/26/22 11:15 == 46.9
12/25/22 21:50 == 47.9	12/26/22 2:20 == 33.9	12/26/22 6:50 == 35.4	12/26/22 11:20 == 47.6
12/25/22 21:55 == 48.1	12/26/22 2:25 == 33.9	12/26/22 6:55 == 33.9	12/26/22 11:25 == 47.9
12/25/22 22:00 == 48.1	12/26/22 2:30 == 35.8	12/26/22 7:00 == 33.8	12/26/22 11:30 == 42.7
12/25/22 22:05 == 48	12/26/22 2:35 == 47.2	12/26/22 7:05 == 33.9	12/26/22 11:35 == 36.2
12/25/22 22:10 == 47.9	12/26/22 2:40 == 47.2	12/26/22 7:10 == 33.9	12/26/22 11:40 == 33.6
12/25/22 22:15 == 41.2	12/26/22 2:45 == 47.4	12/26/22 7:15 == 36.8	12/26/22 11:45 == 33.7
12/25/22 22:20 == 35.1	12/26/22 2:50 == 48.2	12/26/22 7:20 == 45.2	12/26/22 11:50 == 33.9
12/25/22 22:25 == 33.5	12/26/22 2:55 == 47.4	12/26/22 7:25 == 47.4	12/26/22 11:55 == 33.8

Pumpback Station Discharge (0364)

12/26/22 12:00 == 33.8	12/26/22 16:30 == 33.6	12/26/22 21:00 == 33.6	12/27/22 1:30 == 47.6
12/26/22 12:05 == 33.7	12/26/22 16:35 == 33.7	12/26/22 21:05 == 46.2	12/27/22 1:35 == 47.6
12/26/22 12:10 == 33.8	12/26/22 16:40 == 33.7	12/26/22 21:10 == 47.9	12/27/22 1:40 == 47.5
12/26/22 12:15 == 37.1	12/26/22 16:45 == 33.7	12/26/22 21:15 == 47.6	12/27/22 1:45 == 47.6
12/26/22 12:20 == 44.6	12/26/22 16:50 == 33.8	12/26/22 21:20 == 47.8	12/27/22 1:50 == 48
12/26/22 12:25 == 47.8	12/26/22 16:55 == 33.6	12/26/22 21:25 == 47.5	12/27/22 1:55 == 47.6
12/26/22 12:30 == 47.9	12/26/22 17:00 == 37.1	12/26/22 21:30 == 47.4	12/27/22 2:00 == 47.5
12/26/22 12:35 == 47.6	12/26/22 17:05 == 43.8	12/26/22 21:35 == 47.8	12/27/22 2:05 == 33.8
12/26/22 12:40 == 47.9	12/26/22 17:10 == 47.2	12/26/22 21:40 == 47.5	12/27/22 2:10 == 33.9
12/26/22 12:45 == 48.1	12/26/22 17:15 == 47.4	12/26/22 21:45 == 47.8	12/27/22 2:15 == 33.8
12/26/22 12:50 == 48.1	12/26/22 17:20 == 47.9	12/26/22 21:50 == 48	12/27/22 2:20 == 33.7
12/26/22 12:55 == 47.9	12/26/22 17:25 == 47.7	12/26/22 21:55 == 47.9	12/27/22 2:25 == 33.9
12/26/22 13:00 == 48.4	12/26/22 17:30 == 48	12/26/22 22:00 == 43.7	12/27/22 2:30 == 33.7
12/26/22 13:05 == 47.9	12/26/22 17:35 == 47.9	12/26/22 22:05 == 37	12/27/22 2:35 == 33.8
12/26/22 13:10 == 47.5	12/26/22 17:40 == 47.6	12/26/22 22:10 == 33.8	12/27/22 2:40 == 34
12/26/22 13:15 == 44.7	12/26/22 17:45 == 47.9	12/26/22 22:15 == 33.7	12/27/22 2:45 == 34.8
12/26/22 13:20 == 34.3	12/26/22 17:50 == 48	12/26/22 22:20 == 33.6	12/27/22 2:50 == 44.2
12/26/22 13:25 == 33.8	12/26/22 17:55 == 48.1	12/26/22 22:25 == 33.6	12/27/22 2:55 == 47.8
12/26/22 13:30 == 33.6	12/26/22 18:00 == 46.3	12/26/22 22:30 == 36.4	12/27/22 3:00 == 47.8
12/26/22 13:35 == 33.5	12/26/22 18:05 == 34	12/26/22 22:35 == 42.8	12/27/22 3:05 == 47.9
12/26/22 13:40 == 33.6	12/26/22 18:10 == 33.7	12/26/22 22:40 == 47.2	12/27/22 3:10 == 47.1
12/26/22 13:45 == 33.6	12/26/22 18:15 == 33.7	12/26/22 22:45 == 48.1	12/27/22 3:15 == 47.2
12/26/22 13:50 == 33.6	12/26/22 18:20 == 33.5	12/26/22 22:50 == 48.1	12/27/22 3:20 == 48
12/26/22 13:55 == 33.6	12/26/22 18:25 == 34	12/26/22 22:55 == 47.6	12/27/22 3:25 == 48.1
12/26/22 14:00 == 36.8	12/26/22 18:30 == 33.8	12/26/22 23:00 == 48.1	12/27/22 3:30 == 47.9
12/26/22 14:05 == 44.1	12/26/22 18:35 == 46.2	12/26/22 23:05 == 48	12/27/22 3:35 == 47.8
12/26/22 14:10 == 47.2	12/26/22 18:40 == 47.4	12/26/22 23:10 == 47.4	12/27/22 3:40 == 47.7
12/26/22 14:15 == 47.6	12/26/22 18:45 == 47.8	12/26/22 23:15 == 47	12/27/22 3:45 == 44.2
12/26/22 14:20 == 47.7	12/26/22 18:50 == 47.6	12/26/22 23:20 == 33.9	12/27/22 3:50 == 36.7
12/26/22 14:25 == 47.8	12/26/22 18:55 == 48	12/26/22 23:25 == 33.7	12/27/22 3:55 == 33.7
12/26/22 14:30 == 47.8	12/26/22 19:00 == 47.9	12/26/22 23:30 == 33.7	12/27/22 4:00 == 33.6
12/26/22 14:35 == 47.6	12/26/22 19:05 == 48	12/26/22 23:35 == 33.5	12/27/22 4:05 == 33.7
12/26/22 14:40 == 47.7	12/26/22 19:10 == 47.1	12/26/22 23:40 == 33.5	12/27/22 4:10 == 33.9
12/26/22 14:45 == 47.9	12/26/22 19:15 == 42.9	12/26/22 23:45 == 33.7	12/27/22 4:15 == 35.2
12/26/22 14:50 == 48	12/26/22 19:20 == 36.5	12/26/22 23:50 == 45.5	12/27/22 4:20 == 43.6
12/26/22 14:55 == 47.9	12/26/22 19:25 == 33.6	12/26/22 23:55 == 47.8	12/27/22 4:25 == 47.8
12/26/22 15:00 == 44.3	12/26/22 19:30 == 33.6	12/27/22 0:00 == 48.1	12/27/22 4:30 == 47.3
12/26/22 15:05 == 34.9	12/26/22 19:35 == 33.7	12/27/22 0:05 == 47.9	12/27/22 4:35 == 48.1
12/26/22 15:10 == 33.6	12/26/22 19:40 == 33.8	12/27/22 0:10 == 47.5	12/27/22 4:40 == 47.8
12/26/22 15:15 == 33.8	12/26/22 19:45 == 36.7	12/27/22 0:15 == 47.9	12/27/22 4:45 == 47.9
12/26/22 15:20 == 33.7	12/26/22 19:50 == 43.2	12/27/22 0:20 == 48.2	12/27/22 4:50 == 47.2
12/26/22 15:25 == 33.8	12/26/22 19:55 == 47.5	12/27/22 0:25 == 47.5	12/27/22 4:55 == 47.4
12/26/22 15:30 == 34.6	12/26/22 20:00 == 47.8	12/27/22 0:30 == 43.5	12/27/22 5:00 == 47.8
12/26/22 15:35 == 45.7	12/26/22 20:05 == 47.4	12/27/22 0:35 == 37.1	12/27/22 5:05 == 48.1
12/26/22 15:40 == 47.4	12/26/22 20:10 == 47.5	12/27/22 0:40 == 33.9	12/27/22 5:10 == 47.6
12/26/22 15:45 == 47.9	12/26/22 20:15 == 48.1	12/27/22 0:45 == 33.7	12/27/22 5:15 == 45.2
12/26/22 15:50 == 48.1	12/26/22 20:20 == 47.9	12/27/22 0:50 == 33.8	12/27/22 5:20 == 36.6
12/26/22 15:55 == 48	12/26/22 20:25 == 47.6	12/27/22 0:55 == 33.8	12/27/22 5:25 == 33.8
12/26/22 16:00 == 47.6	12/26/22 20:30 == 46	12/27/22 1:00 == 36.4	12/27/22 5:30 == 33.8
12/26/22 16:05 == 48	12/26/22 20:35 == 34	12/27/22 1:05 == 42.8	12/27/22 5:35 == 33.7
12/26/22 16:10 == 46.9	12/26/22 20:40 == 33.7	12/27/22 1:10 == 47.2	12/27/22 5:40 == 33.5
12/26/22 16:15 == 43.2	12/26/22 20:45 == 33.6	12/27/22 1:15 == 47.8	12/27/22 5:45 == 35.5
12/26/22 16:20 == 35.7	12/26/22 20:50 == 33.7	12/27/22 1:20 == 47.9	12/27/22 5:50 == 42.7
12/26/22 16:25 == 33.7	12/26/22 20:55 == 33.7	12/27/22 1:25 == 48.1	12/27/22 5:55 == 47.5

Pumpback Station Discharge (0364)

12/27/22 6:00 == 47.7	12/27/22 10:30 == 47	12/27/22 15:00 == 48	12/27/22 19:30 == 33.8
12/27/22 6:05 == 47.7	12/27/22 10:35 == 47	12/27/22 15:05 == 48	12/27/22 19:35 == 33.8
12/27/22 6:10 == 47.6	12/27/22 10:40 == 47.7	12/27/22 15:10 == 47.6	12/27/22 19:40 == 33.8
12/27/22 6:15 == 47.9	12/27/22 10:45 == 45.4	12/27/22 15:15 == 47.4	12/27/22 19:45 == 33.8
12/27/22 6:20 == 47.9	12/27/22 10:50 == 37.8	12/27/22 15:20 == 35.7	12/27/22 19:50 == 33.8
12/27/22 6:25 == 47.9	12/27/22 10:55 == 33.6	12/27/22 15:25 == 33.8	12/27/22 19:55 == 33.6
12/27/22 6:30 == 45.2	12/27/22 11:00 == 33.6	12/27/22 15:30 == 33.7	12/27/22 20:00 == 33.6
12/27/22 6:35 == 36.9	12/27/22 11:05 == 33.8	12/27/22 15:35 == 33.9	12/27/22 20:05 == 33.7
12/27/22 6:40 == 33.7	12/27/22 11:10 == 33.7	12/27/22 15:40 == 33.8	12/27/22 20:10 == 33.7
12/27/22 6:45 == 33.7	12/27/22 11:15 == 35.4	12/27/22 15:45 == 33.8	12/27/22 20:15 == 33.9
12/27/22 6:50 == 33.7	12/27/22 11:20 == 41.7	12/27/22 15:50 == 43	12/27/22 20:20 == 34
12/27/22 6:55 == 33.9	12/27/22 11:25 == 47.6	12/27/22 15:55 == 47.8	12/27/22 20:25 == 33.6
12/27/22 7:00 == 34.4	12/27/22 11:30 == 48.1	12/27/22 16:00 == 48	12/27/22 20:30 == 33.7
12/27/22 7:05 == 43	12/27/22 11:35 == 47.8	12/27/22 16:05 == 47.7	12/27/22 20:35 == 33.9
12/27/22 7:10 == 46.8	12/27/22 11:40 == 47.3	12/27/22 16:10 == 46.6	12/27/22 20:40 == 33.7
12/27/22 7:15 == 47.3	12/27/22 11:45 == 48.1	12/27/22 16:15 == 47	12/27/22 20:45 == 33.8
12/27/22 7:20 == 47.8	12/27/22 11:50 == 48.1	12/27/22 16:20 == 48	12/27/22 20:50 == 33.7
12/27/22 7:25 == 48	12/27/22 11:55 == 48	12/27/22 16:25 == 48	12/27/22 20:55 == 33.7
12/27/22 7:30 == 47.8	12/27/22 12:00 == 46.5	12/27/22 16:30 == 48	12/27/22 21:00 == 33.8
12/27/22 7:35 == 47.7	12/27/22 12:05 == 36.6	12/27/22 16:35 == 47.7	12/27/22 21:05 == 38.4
12/27/22 7:40 == 47.3	12/27/22 12:10 == 33.7	12/27/22 16:40 == 47.6	12/27/22 21:10 == 44.5
12/27/22 7:45 == 47.7	12/27/22 12:15 == 33.8	12/27/22 16:45 == 45.5	12/27/22 21:15 == 47.4
12/27/22 7:50 == 47.9	12/27/22 12:20 == 33.8	12/27/22 16:50 == 38.6	12/27/22 21:20 == 47.9
12/27/22 7:55 == 47.5	12/27/22 12:25 == 33.9	12/27/22 16:55 == 33.8	12/27/22 21:25 == 47.7
12/27/22 8:00 == 45.1	12/27/22 12:30 == 33.7	12/27/22 17:00 == 33.7	12/27/22 21:30 == 47.7
12/27/22 8:05 == 37.3	12/27/22 12:35 == 43.4	12/27/22 17:05 == 33.7	12/27/22 21:35 == 47.7
12/27/22 8:10 == 33.8	12/27/22 12:40 == 47.6	12/27/22 17:10 == 33.7	12/27/22 21:40 == 47.6
12/27/22 8:15 == 33.7	12/27/22 12:45 == 47.9	12/27/22 17:15 == 34.6	12/27/22 21:45 == 47.8
12/27/22 8:20 == 33.8	12/27/22 12:50 == 48.2	12/27/22 17:20 == 41.8	12/27/22 21:50 == 48
12/27/22 8:25 == 33.9	12/27/22 12:55 == 48.1	12/27/22 17:25 == 47.5	12/27/22 21:55 == 48.1
12/27/22 8:30 == 35.9	12/27/22 13:00 == 48.1	12/27/22 17:30 == 48.2	12/27/22 22:00 == 48.1
12/27/22 8:35 == 42.4	12/27/22 13:05 == 48	12/27/22 17:35 == 47.5	12/27/22 22:05 == 47.8
12/27/22 8:40 == 47.6	12/27/22 13:10 == 47.2	12/27/22 17:40 == 47.8	12/27/22 22:10 == 47.5
12/27/22 8:45 == 47.7	12/27/22 13:15 == 47.5	12/27/22 17:45 == 48.1	12/27/22 22:15 == 47.9
12/27/22 8:50 == 47.9	12/27/22 13:20 == 47.9	12/27/22 17:50 == 47.6	12/27/22 22:20 == 47.8
12/27/22 8:55 == 47.6	12/27/22 13:25 == 48	12/27/22 17:55 == 47.6	12/27/22 22:25 == 47.7
12/27/22 9:00 == 47.8	12/27/22 13:30 == 45.6	12/27/22 18:00 == 47.8	12/27/22 22:30 == 48
12/27/22 9:05 == 47.8	12/27/22 13:35 == 38.3	12/27/22 18:05 == 47.3	12/27/22 22:35 == 48
12/27/22 9:10 == 47.5	12/27/22 13:40 == 33.7	12/27/22 18:10 == 47.4	12/27/22 22:40 == 47.4
12/27/22 9:15 == 45.7	12/27/22 13:45 == 33.7	12/27/22 18:15 == 47	12/27/22 22:45 == 48
12/27/22 9:20 == 37	12/27/22 13:50 == 33.7	12/27/22 18:20 == 37.8	12/27/22 22:50 == 48
12/27/22 9:25 == 33.7	12/27/22 13:55 == 33.6	12/27/22 18:25 == 34	12/27/22 22:55 == 48.1
12/27/22 9:30 == 33.9	12/27/22 14:00 == 33.7	12/27/22 18:30 == 33.9	12/27/22 23:00 == 47.9
12/27/22 9:35 == 33.6	12/27/22 14:05 == 33.7	12/27/22 18:35 == 33.9	12/27/22 23:05 == 47.9
12/27/22 9:40 == 34	12/27/22 14:10 == 33.7	12/27/22 18:40 == 33.7	12/27/22 23:10 == 47.5
12/27/22 9:45 == 33.7	12/27/22 14:15 == 35.3	12/27/22 18:45 == 33.8	12/27/22 23:15 == 47.7
12/27/22 9:50 == 43.3	12/27/22 14:20 == 41	12/27/22 18:50 == 33.8	12/27/22 23:20 == 48
12/27/22 9:55 == 47.6	12/27/22 14:25 == 47.2	12/27/22 18:55 == 33.8	12/27/22 23:25 == 48
12/27/22 10:00 == 47.8	12/27/22 14:30 == 47.8	12/27/22 19:00 == 34.9	12/27/22 23:30 == 48
12/27/22 10:05 == 47.9	12/27/22 14:35 == 47.4	12/27/22 19:05 == 36.3	12/27/22 23:35 == 48
12/27/22 10:10 == 47.5	12/27/22 14:40 == 47.5	12/27/22 19:10 == 35.3	12/27/22 23:40 == 47.9
12/27/22 10:15 == 47.7	12/27/22 14:45 == 48	12/27/22 19:15 == 33.7	12/27/22 23:45 == 47.9
12/27/22 10:20 == 47.5	12/27/22 14:50 == 47.9	12/27/22 19:20 == 33.8	12/27/22 23:50 == 47.9
12/27/22 10:25 == 46.7	12/27/22 14:55 == 47.6	12/27/22 19:25 == 33.9	12/27/22 23:55 == 48

Pumpback Station Discharge (0364)

12/28/22 0:00 == 48	12/28/22 4:30 == 47.4	12/28/22 9:00 == 47.7	12/28/22 13:30 == 48
12/28/22 0:05 == 47.9	12/28/22 4:35 == 47.3	12/28/22 9:05 == 48	12/28/22 13:35 == 48
12/28/22 0:10 == 47.6	12/28/22 4:40 == 47.4	12/28/22 9:10 == 48.1	12/28/22 13:40 == 47.4
12/28/22 0:15 == 47.7	12/28/22 4:45 == 47.8	12/28/22 9:15 == 47.9	12/28/22 13:45 == 47.6
12/28/22 0:20 == 48.1	12/28/22 4:50 == 48	12/28/22 9:20 == 39.1	12/28/22 13:50 == 48
12/28/22 0:25 == 48.1	12/28/22 4:55 == 47.5	12/28/22 9:25 == 34.5	12/28/22 13:55 == 47.9
12/28/22 0:30 == 48	12/28/22 5:00 == 47.7	12/28/22 9:30 == 33.9	12/28/22 14:00 == 47.9
12/28/22 0:35 == 47.7	12/28/22 5:05 == 47.8	12/28/22 9:35 == 33.9	12/28/22 14:05 == 48
12/28/22 0:40 == 47.4	12/28/22 5:10 == 47.2	12/28/22 9:40 == 34	12/28/22 14:10 == 47
12/28/22 0:45 == 48	12/28/22 5:15 == 47	12/28/22 9:45 == 33.8	12/28/22 14:15 == 46.6
12/28/22 0:50 == 48	12/28/22 5:20 == 47.6	12/28/22 9:50 == 33.8	12/28/22 14:20 == 39.9
12/28/22 0:55 == 47.8	12/28/22 5:25 == 47.9	12/28/22 9:55 == 33.8	12/28/22 14:25 == 34.3
12/28/22 1:00 == 47.7	12/28/22 5:30 == 48	12/28/22 10:00 == 33.8	12/28/22 14:30 == 33.8
12/28/22 1:05 == 47.9	12/28/22 5:35 == 47.7	12/28/22 10:05 == 40.4	12/28/22 14:35 == 33.8
12/28/22 1:10 == 47.4	12/28/22 5:40 == 47.3	12/28/22 10:10 == 46	12/28/22 14:40 == 33.9
12/28/22 1:15 == 47.8	12/28/22 5:45 == 46.2	12/28/22 10:15 == 47.2	12/28/22 14:45 == 33.7
12/28/22 1:20 == 48.1	12/28/22 5:50 == 40.4	12/28/22 10:20 == 47.3	12/28/22 14:50 == 39.9
12/28/22 1:25 == 48.1	12/28/22 5:55 == 33.7	12/28/22 10:25 == 46.9	12/28/22 14:55 == 46.4
12/28/22 1:30 == 48.1	12/28/22 6:00 == 33.9	12/28/22 10:30 == 46.9	12/28/22 15:00 == 48
12/28/22 1:35 == 48	12/28/22 6:05 == 33.8	12/28/22 10:35 == 47.2	12/28/22 15:05 == 48
12/28/22 1:40 == 47.4	12/28/22 6:10 == 34.1	12/28/22 10:40 == 47.1	12/28/22 15:10 == 46.8
12/28/22 1:45 == 48	12/28/22 6:15 == 33.9	12/28/22 10:45 == 47.6	12/28/22 15:15 == 47.1
12/28/22 1:50 == 38	12/28/22 6:20 == 33.6	12/28/22 10:50 == 47.4	12/28/22 15:20 == 47.9
12/28/22 1:55 == 34.4	12/28/22 6:25 == 33.9	12/28/22 10:55 == 47.7	12/28/22 15:25 == 48.1
12/28/22 2:00 == 34.2	12/28/22 6:30 == 34	12/28/22 11:00 == 47.4	12/28/22 15:30 == 48
12/28/22 2:05 == 34.3	12/28/22 6:35 == 40.7	12/28/22 11:05 == 47.6	12/28/22 15:35 == 47.5
12/28/22 2:10 == 34.1	12/28/22 6:40 == 46.9	12/28/22 11:10 == 46.9	12/28/22 15:40 == 47.3
12/28/22 2:15 == 34.4	12/28/22 6:45 == 47.2	12/28/22 11:15 == 46.8	12/28/22 15:45 == 46.8
12/28/22 2:20 == 40.5	12/28/22 6:50 == 47.2	12/28/22 11:20 == 40.2	12/28/22 15:50 == 41.1
12/28/22 2:25 == 46.1	12/28/22 6:55 == 47.4	12/28/22 11:25 == 34	12/28/22 15:55 == 33.9
12/28/22 2:30 == 47.7	12/28/22 7:00 == 47.9	12/28/22 11:30 == 33.7	12/28/22 16:00 == 33.9
12/28/22 2:35 == 47.9	12/28/22 7:05 == 48.1	12/28/22 11:35 == 33.8	12/28/22 16:05 == 33.9
12/28/22 2:40 == 47.6	12/28/22 7:10 == 47.2	12/28/22 11:40 == 34.2	12/28/22 16:10 == 33.9
12/28/22 2:45 == 47.7	12/28/22 7:15 == 47.7	12/28/22 11:45 == 33.8	12/28/22 16:15 == 33.9
12/28/22 2:50 == 47.9	12/28/22 7:20 == 48	12/28/22 11:50 == 39.2	12/28/22 16:20 == 33.6
12/28/22 2:55 == 47.7	12/28/22 7:25 == 47.9	12/28/22 11:55 == 46	12/28/22 16:25 == 33.7
12/28/22 3:00 == 47.7	12/28/22 7:30 == 47.7	12/28/22 12:00 == 47.7	12/28/22 16:30 == 34
12/28/22 3:05 == 47.8	12/28/22 7:35 == 47.7	12/28/22 12:05 == 48	12/28/22 16:35 == 37.1
12/28/22 3:10 == 47.4	12/28/22 7:40 == 47.3	12/28/22 12:10 == 47.4	12/28/22 16:40 == 47
12/28/22 3:15 == 47.5	12/28/22 7:45 == 46.3	12/28/22 12:15 == 47.8	12/28/22 16:45 == 46.8
12/28/22 3:20 == 47.9	12/28/22 7:50 == 40	12/28/22 12:20 == 48	12/28/22 16:50 == 48
12/28/22 3:25 == 47.8	12/28/22 7:55 == 33.8	12/28/22 12:25 == 48.1	12/28/22 16:55 == 47.7
12/28/22 3:30 == 46.9	12/28/22 8:00 == 33.9	12/28/22 12:30 == 47.8	12/28/22 17:00 == 47.1
12/28/22 3:35 == 39.1	12/28/22 8:05 == 33.9	12/28/22 12:35 == 47.8	12/28/22 17:05 == 48
12/28/22 3:40 == 34	12/28/22 8:10 == 33.8	12/28/22 12:40 == 47.6	12/28/22 17:10 == 47.2
12/28/22 3:45 == 33.9	12/28/22 8:15 == 34.4	12/28/22 12:45 == 47.6	12/28/22 17:15 == 47.5
12/28/22 3:50 == 33.7	12/28/22 8:20 == 39	12/28/22 12:50 == 40.4	12/28/22 17:20 == 40
12/28/22 3:55 == 33.9	12/28/22 8:25 == 47.4	12/28/22 12:55 == 34	12/28/22 17:25 == 34.8
12/28/22 4:00 == 34	12/28/22 8:30 == 47.8	12/28/22 13:00 == 33.8	12/28/22 17:30 == 33.8
12/28/22 4:05 == 33.6	12/28/22 8:35 == 47.8	12/28/22 13:05 == 33.9	12/28/22 17:35 == 33.9
12/28/22 4:10 == 33.9	12/28/22 8:40 == 47.5	12/28/22 13:10 == 33.9	12/28/22 17:40 == 33.9
12/28/22 4:15 == 33.8	12/28/22 8:45 == 47.3	12/28/22 13:15 == 33.9	12/28/22 17:45 == 33.8
12/28/22 4:20 == 41.4	12/28/22 8:50 == 48	12/28/22 13:20 == 38.6	12/28/22 17:50 == 39.5
12/28/22 4:25 == 46.6	12/28/22 8:55 == 47.9	12/28/22 13:25 == 47.4	12/28/22 17:55 == 45.9

Pumpback Station Discharge (0364)

12/28/22 18:00 == 48	12/28/22 22:30 == 47.7	12/29/22 3:00 == 47.4	12/29/22 7:30 == 47.5
12/28/22 18:05 == 47.4	12/28/22 22:35 == 47.9	12/29/22 3:05 == 42.6	12/29/22 7:35 == 47.5
12/28/22 18:10 == 47	12/28/22 22:40 == 47.4	12/29/22 3:10 == 33.7	12/29/22 7:40 == 47.3
12/28/22 18:15 == 47.5	12/28/22 22:45 == 47.7	12/29/22 3:15 == 33.6	12/29/22 7:45 == 47.2
12/28/22 18:20 == 47.6	12/28/22 22:50 == 47.8	12/29/22 3:20 == 33.9	12/29/22 7:50 == 44.1
12/28/22 18:25 == 47.4	12/28/22 22:55 == 47.7	12/29/22 3:25 == 33.9	12/29/22 7:55 == 33.7
12/28/22 18:30 == 47.7	12/28/22 23:00 == 47.8	12/29/22 3:30 == 33.7	12/29/22 8:00 == 33.8
12/28/22 18:35 == 48	12/28/22 23:05 == 48	12/29/22 3:35 == 38.3	12/29/22 8:05 == 33.7
12/28/22 18:40 == 47.7	12/28/22 23:10 == 47.7	12/29/22 3:40 == 45.5	12/29/22 8:10 == 34
12/28/22 18:45 == 46.5	12/28/22 23:15 == 47.6	12/29/22 3:45 == 47.8	12/29/22 8:15 == 33.8
12/28/22 18:50 == 41.8	12/28/22 23:20 == 47.9	12/29/22 3:50 == 48	12/29/22 8:20 == 35.6
12/28/22 18:55 == 33.7	12/28/22 23:25 == 48.1	12/29/22 3:55 == 48	12/29/22 8:25 == 47.1
12/28/22 19:00 == 33.8	12/28/22 23:30 == 47.5	12/29/22 4:00 == 48	12/29/22 8:30 == 47.7
12/28/22 19:05 == 33.9	12/28/22 23:35 == 41.9	12/29/22 4:05 == 47.8	12/29/22 8:35 == 47.7
12/28/22 19:10 == 33.8	12/28/22 23:40 == 33.7	12/29/22 4:10 == 47.2	12/29/22 8:40 == 47.4
12/28/22 19:15 == 34	12/28/22 23:45 == 33.8	12/29/22 4:15 == 47.3	12/29/22 8:45 == 47.8
12/28/22 19:20 == 37.9	12/28/22 23:50 == 33.7	12/29/22 4:20 == 47.8	12/29/22 8:50 == 48
12/28/22 19:25 == 47.7	12/28/22 23:55 == 33.7	12/29/22 4:25 == 48.1	12/29/22 8:55 == 47.6
12/28/22 19:30 == 47.9	12/29/22 0:00 == 33.6	12/29/22 4:30 == 48.1	12/29/22 9:00 == 47.9
12/28/22 19:35 == 47.7	12/29/22 0:05 == 36	12/29/22 4:35 == 42.2	12/29/22 9:05 == 47.9
12/28/22 19:40 == 47.2	12/29/22 0:10 == 47.1	12/29/22 4:40 == 34.2	12/29/22 9:10 == 47.7
12/28/22 19:45 == 47.5	12/29/22 0:15 == 47.4	12/29/22 4:45 == 33.8	12/29/22 9:15 == 47.8
12/28/22 19:50 == 48	12/29/22 0:20 == 47.2	12/29/22 4:50 == 33.9	12/29/22 9:20 == 42.1
12/28/22 19:55 == 48.1	12/29/22 0:25 == 47.3	12/29/22 4:55 == 33.8	12/29/22 9:25 == 35.7
12/28/22 20:00 == 47.8	12/29/22 0:30 == 47.9	12/29/22 5:00 == 33.8	12/29/22 9:30 == 33.8
12/28/22 20:05 == 47.7	12/29/22 0:35 == 48	12/29/22 5:05 == 36.6	12/29/22 9:35 == 33.9
12/28/22 20:10 == 47.9	12/29/22 0:40 == 47.4	12/29/22 5:10 == 46	12/29/22 9:40 == 33.8
12/28/22 20:15 == 48	12/29/22 0:45 == 47.9	12/29/22 5:15 == 47.5	12/29/22 9:45 == 33.9
12/28/22 20:20 == 40.5	12/29/22 0:50 == 48	12/29/22 5:20 == 47.6	12/29/22 9:50 == 34
12/28/22 20:25 == 34.8	12/29/22 0:55 == 47.7	12/29/22 5:25 == 47.8	12/29/22 9:55 == 33.8
12/28/22 20:30 == 33.9	12/29/22 1:00 == 47.8	12/29/22 5:30 == 47.4	12/29/22 10:00 == 33.9
12/28/22 20:35 == 33.8	12/29/22 1:05 == 41.3	12/29/22 5:35 == 47.9	12/29/22 10:05 == 37.1
12/28/22 20:40 == 33.7	12/29/22 1:10 == 35.3	12/29/22 5:40 == 47.7	12/29/22 10:10 == 45.1
12/28/22 20:45 == 33.8	12/29/22 1:15 == 33.8	12/29/22 5:45 == 47.5	12/29/22 10:15 == 47.1
12/28/22 20:50 == 38.6	12/29/22 1:20 == 33.8	12/29/22 5:50 == 48.2	12/29/22 10:20 == 47.5
12/28/22 20:55 == 46.1	12/29/22 1:25 == 33.8	12/29/22 5:55 == 47.9	12/29/22 10:25 == 47.1
12/28/22 21:00 == 48	12/29/22 1:30 == 33.8	12/29/22 6:00 == 47.5	12/29/22 10:30 == 47.3
12/28/22 21:05 == 47.7	12/29/22 1:35 == 33.8	12/29/22 6:05 == 41.7	12/29/22 10:35 == 47.4
12/28/22 21:10 == 47.5	12/29/22 1:40 == 33.7	12/29/22 6:10 == 34.9	12/29/22 10:40 == 47.6
12/28/22 21:15 == 47.9	12/29/22 1:45 == 33.7	12/29/22 6:15 == 33.8	12/29/22 10:45 == 48.1
12/28/22 21:20 == 48	12/29/22 1:50 == 38.7	12/29/22 6:20 == 33.8	12/29/22 10:50 == 47.8
12/28/22 21:25 == 48	12/29/22 1:55 == 45.1	12/29/22 6:25 == 33.8	12/29/22 10:55 == 47.3
12/28/22 21:30 == 47.5	12/29/22 2:00 == 47.1	12/29/22 6:30 == 33.8	12/29/22 11:00 == 47.6
12/28/22 21:35 == 47.8	12/29/22 2:05 == 47.2	12/29/22 6:35 == 33.8	12/29/22 11:05 == 48.1
12/28/22 21:40 == 47.5	12/29/22 2:10 == 47.1	12/29/22 6:40 == 33.7	12/29/22 11:10 == 47.8
12/28/22 21:45 == 47.5	12/29/22 2:15 == 47.6	12/29/22 6:45 == 33.8	12/29/22 11:15 == 47.9
12/28/22 21:50 == 42.2	12/29/22 2:20 == 47.7	12/29/22 6:50 == 37.8	12/29/22 11:20 == 42.7
12/28/22 21:55 == 33.8	12/29/22 2:25 == 47.5	12/29/22 6:55 == 44.3	12/29/22 11:25 == 35.3
12/28/22 22:00 == 33.9	12/29/22 2:30 == 48.1	12/29/22 7:00 == 47.7	12/29/22 11:30 == 33.9
12/28/22 22:05 == 33.8	12/29/22 2:35 == 47.9	12/29/22 7:05 == 47.8	12/29/22 11:35 == 33.9
12/28/22 22:10 == 33.9	12/29/22 2:40 == 47	12/29/22 7:10 == 47.6	12/29/22 11:40 == 33.9
12/28/22 22:15 == 33.5	12/29/22 2:45 == 47.8	12/29/22 7:15 == 47.9	12/29/22 11:45 == 33.8
12/28/22 22:20 == 38.6	12/29/22 2:50 == 48	12/29/22 7:20 == 47.9	12/29/22 11:50 == 33.8
12/28/22 22:25 == 45.6	12/29/22 2:55 == 48.1	12/29/22 7:25 == 47.7	12/29/22 11:55 == 33.8

Pumpback Station Discharge (0364)

12/29/22 12:00 == 33.8	12/29/22 16:30 == 33.6	12/29/22 21:00 == 33.9	12/30/22 1:30 == 48.1
12/29/22 12:05 == 37.9	12/29/22 16:35 == 36	12/29/22 21:05 == 34.3	12/30/22 1:35 == 44.5
12/29/22 12:10 == 44.3	12/29/22 16:40 == 44.7	12/29/22 21:10 == 45.7	12/30/22 1:40 == 35.8
12/29/22 12:15 == 47.5	12/29/22 16:45 == 47.5	12/29/22 21:15 == 47.9	12/30/22 1:45 == 33.9
12/29/22 12:20 == 47.8	12/29/22 16:50 == 47.9	12/29/22 21:20 == 48	12/30/22 1:50 == 33.8
12/29/22 12:25 == 48	12/29/22 16:55 == 47.6	12/29/22 21:25 == 47.7	12/30/22 1:55 == 33.8
12/29/22 12:30 == 47.8	12/29/22 17:00 == 47.9	12/29/22 21:30 == 47.7	12/30/22 2:00 == 33.9
12/29/22 12:35 == 47.7	12/29/22 17:05 == 47.9	12/29/22 21:35 == 47.9	12/30/22 2:05 == 33.9
12/29/22 12:40 == 47.9	12/29/22 17:10 == 47	12/29/22 21:40 == 47.3	12/30/22 2:10 == 34
12/29/22 12:45 == 47.7	12/29/22 17:15 == 47.4	12/29/22 21:45 == 48	12/30/22 2:15 == 34
12/29/22 12:50 == 48	12/29/22 17:20 == 43.1	12/29/22 21:50 == 48	12/30/22 2:20 == 34.1
12/29/22 12:55 == 48.1	12/29/22 17:25 == 36.2	12/29/22 21:55 == 47.8	12/30/22 2:25 == 45.9
12/29/22 13:00 == 47.6	12/29/22 17:30 == 33.9	12/29/22 22:00 == 47.9	12/30/22 2:30 == 48
12/29/22 13:05 == 44.9	12/29/22 17:35 == 33.8	12/29/22 22:05 == 48.1	12/30/22 2:35 == 47.5
12/29/22 13:10 == 33.9	12/29/22 17:40 == 33.8	12/29/22 22:10 == 47.7	12/30/22 2:40 == 46.6
12/29/22 13:15 == 34	12/29/22 17:45 == 34	12/29/22 22:15 == 47.7	12/30/22 2:45 == 47.4
12/29/22 13:20 == 33.7	12/29/22 17:50 == 33.8	12/29/22 22:20 == 43.2	12/30/22 2:50 == 47.9
12/29/22 13:25 == 34.1	12/29/22 17:55 == 33.7	12/29/22 22:25 == 36.6	12/30/22 2:55 == 47.5
12/29/22 13:30 == 33.8	12/29/22 18:00 == 34	12/29/22 22:30 == 33.9	12/30/22 3:00 == 47.7
12/29/22 13:35 == 33.9	12/29/22 18:05 == 36.3	12/29/22 22:35 == 34	12/30/22 3:05 == 47.9
12/29/22 13:40 == 46.3	12/29/22 18:10 == 45.3	12/29/22 22:40 == 34	12/30/22 3:10 == 47.2
12/29/22 13:45 == 47.4	12/29/22 18:15 == 47.9	12/29/22 22:45 == 33.8	12/30/22 3:15 == 47.2
12/29/22 13:50 == 48	12/29/22 18:20 == 47.9	12/29/22 22:50 == 33.8	12/30/22 3:20 == 47.7
12/29/22 13:55 == 48	12/29/22 18:25 == 47.4	12/29/22 22:55 == 33.9	12/30/22 3:25 == 48.1
12/29/22 14:00 == 48	12/29/22 18:30 == 47.6	12/29/22 23:00 == 33.9	12/30/22 3:30 == 48.1
12/29/22 14:05 == 48	12/29/22 18:35 == 48	12/29/22 23:05 == 36.2	12/30/22 3:35 == 43.9
12/29/22 14:10 == 46.7	12/29/22 18:40 == 47.3	12/29/22 23:10 == 43.9	12/30/22 3:40 == 37.1
12/29/22 14:15 == 47.4	12/29/22 18:45 == 47.6	12/29/22 23:15 == 47.9	12/30/22 3:45 == 33.7
12/29/22 14:20 == 47.9	12/29/22 18:50 == 47.8	12/29/22 23:20 == 47.8	12/30/22 3:50 == 33.7
12/29/22 14:25 == 47.7	12/29/22 18:55 == 47.8	12/29/22 23:25 == 47.9	12/30/22 3:55 == 33.9
12/29/22 14:30 == 47.8	12/29/22 19:00 == 47.6	12/29/22 23:30 == 48.1	12/30/22 4:00 == 34
12/29/22 14:35 == 42.5	12/29/22 19:05 == 44	12/29/22 23:35 == 48.1	12/30/22 4:05 == 36.4
12/29/22 14:40 == 35.9	12/29/22 19:10 == 35.5	12/29/22 23:40 == 47.6	12/30/22 4:10 == 43.1
12/29/22 14:45 == 33.8	12/29/22 19:15 == 33.8	12/29/22 23:45 == 47.4	12/30/22 4:15 == 47.9
12/29/22 14:50 == 33.9	12/29/22 19:20 == 33.8	12/29/22 23:50 == 47.8	12/30/22 4:20 == 48.1
12/29/22 14:55 == 34	12/29/22 19:25 == 33.8	12/29/22 23:55 == 48.1	12/30/22 4:25 == 47.8
12/29/22 15:00 == 34	12/29/22 19:30 == 33.8	12/30/22 0:00 == 47.8	12/30/22 4:30 == 47.9
12/29/22 15:05 == 37.3	12/29/22 19:35 == 36.9	12/30/22 0:05 == 45.4	12/30/22 4:35 == 47.1
12/29/22 15:10 == 44.4	12/29/22 19:40 == 43.9	12/30/22 0:10 == 35.1	12/30/22 4:40 == 47.6
12/29/22 15:15 == 47.4	12/29/22 19:45 == 47.7	12/30/22 0:15 == 34	12/30/22 4:45 == 47.5
12/29/22 15:20 == 47.5	12/29/22 19:50 == 47.7	12/30/22 0:20 == 33.9	12/30/22 4:50 == 47.5
12/29/22 15:25 == 47.9	12/29/22 19:55 == 47.7	12/30/22 0:25 == 33.9	12/30/22 4:55 == 34.3
12/29/22 15:30 == 48	12/29/22 20:00 == 47.6	12/30/22 0:30 == 33.9	12/30/22 5:00 == 34
12/29/22 15:35 == 47.8	12/29/22 20:05 == 47.4	12/30/22 0:35 == 35.8	12/30/22 5:05 == 33.7
12/29/22 15:40 == 47.2	12/29/22 20:10 == 47.7	12/30/22 0:40 == 43.9	12/30/22 5:10 == 34.1
12/29/22 15:45 == 47.4	12/29/22 20:15 == 47.7	12/30/22 0:45 == 47.7	12/30/22 5:15 == 33.9
12/29/22 15:50 == 47.9	12/29/22 20:20 == 47.5	12/30/22 0:50 == 47.9	12/30/22 5:20 == 33.8
12/29/22 15:55 == 47.9	12/29/22 20:25 == 47.7	12/30/22 0:55 == 47.8	12/30/22 5:25 == 45.2
12/29/22 16:00 == 47.8	12/29/22 20:30 == 48	12/30/22 1:00 == 47.9	12/30/22 5:30 == 48
12/29/22 16:05 == 45.1	12/29/22 20:35 == 45	12/30/22 1:05 == 47.5	12/30/22 5:35 == 48.1
12/29/22 16:10 == 34.4	12/29/22 20:40 == 35.1	12/30/22 1:10 == 47	12/30/22 5:40 == 47.8
12/29/22 16:15 == 33.9	12/29/22 20:45 == 33.7	12/30/22 1:15 == 47.6	12/30/22 5:45 == 47.9
12/29/22 16:20 == 33.9	12/29/22 20:50 == 33.9	12/30/22 1:20 == 48.1	12/30/22 5:50 == 47.8
12/29/22 16:25 == 33.8	12/29/22 20:55 == 33.7	12/30/22 1:25 == 48	12/30/22 5:55 == 47.5

Pumpback Station Discharge (0364)

12/30/22 6:00 == 47.7	12/30/22 10:30 == 47.6	12/30/22 15:00 == 34	12/30/22 19:30 == 47.7
12/30/22 6:05 == 47.7	12/30/22 10:35 == 47.8	12/30/22 15:05 == 34.5	12/30/22 19:35 == 45.6
12/30/22 6:10 == 47.6	12/30/22 10:40 == 47.5	12/30/22 15:10 == 43	12/30/22 19:40 == 38.7
12/30/22 6:15 == 47.9	12/30/22 10:45 == 48	12/30/22 15:15 == 47.3	12/30/22 19:45 == 33.9
12/30/22 6:20 == 44.2	12/30/22 10:50 == 45.4	12/30/22 15:20 == 47.9	12/30/22 19:50 == 33.9
12/30/22 6:25 == 37.3	12/30/22 10:55 == 36.5	12/30/22 15:25 == 47.8	12/30/22 19:55 == 33.8
12/30/22 6:30 == 34	12/30/22 11:00 == 33.7	12/30/22 15:30 == 48.1	12/30/22 20:00 == 33.9
12/30/22 6:35 == 33.9	12/30/22 11:05 == 33.9	12/30/22 15:35 == 47.8	12/30/22 20:05 == 34
12/30/22 6:40 == 33.7	12/30/22 11:10 == 33.8	12/30/22 15:40 == 47.4	12/30/22 20:10 == 33.9
12/30/22 6:45 == 33.7	12/30/22 11:15 == 33.9	12/30/22 15:45 == 47.8	12/30/22 20:15 == 33.9
12/30/22 6:50 == 35.9	12/30/22 11:20 == 33.9	12/30/22 15:50 == 48.1	12/30/22 20:20 == 34.2
12/30/22 6:55 == 43.2	12/30/22 11:25 == 33.8	12/30/22 15:55 == 48.1	12/30/22 20:25 == 41.3
12/30/22 7:00 == 47.8	12/30/22 11:30 == 33.8	12/30/22 16:00 == 48	12/30/22 20:30 == 47.3
12/30/22 7:05 == 47.9	12/30/22 11:35 == 35.7	12/30/22 16:05 == 46.2	12/30/22 20:35 == 47.8
12/30/22 7:10 == 47.2	12/30/22 11:40 == 42.1	12/30/22 16:10 == 37.5	12/30/22 20:40 == 48
12/30/22 7:15 == 47.5	12/30/22 11:45 == 47.9	12/30/22 16:15 == 33.9	12/30/22 20:45 == 47.8
12/30/22 7:20 == 48	12/30/22 11:50 == 47.9	12/30/22 16:20 == 34	12/30/22 20:50 == 47.7
12/30/22 7:25 == 47.9	12/30/22 11:55 == 48	12/30/22 16:25 == 33.9	12/30/22 20:55 == 48.1
12/30/22 7:30 == 47.9	12/30/22 12:00 == 48	12/30/22 16:30 == 33.9	12/30/22 21:00 == 48.1
12/30/22 7:35 == 47.9	12/30/22 12:05 == 47.9	12/30/22 16:35 == 35.3	12/30/22 21:05 == 48
12/30/22 7:40 == 34.5	12/30/22 12:10 == 47.4	12/30/22 16:40 == 41.6	12/30/22 21:10 == 47.5
12/30/22 7:45 == 33.9	12/30/22 12:15 == 47.5	12/30/22 16:45 == 47.4	12/30/22 21:15 == 47.8
12/30/22 7:50 == 33.9	12/30/22 12:20 == 47.5	12/30/22 16:50 == 47.6	12/30/22 21:20 == 46.3
12/30/22 7:55 == 33.8	12/30/22 12:25 == 47.8	12/30/22 16:55 == 47.5	12/30/22 21:25 == 38.1
12/30/22 8:00 == 34	12/30/22 12:30 == 48	12/30/22 17:00 == 47.6	12/30/22 21:30 == 34
12/30/22 8:05 == 34.1	12/30/22 12:35 == 47.5	12/30/22 17:05 == 47.7	12/30/22 21:35 == 34
12/30/22 8:10 == 45	12/30/22 12:40 == 47.9	12/30/22 17:10 == 47.1	12/30/22 21:40 == 33.9
12/30/22 8:15 == 48.2	12/30/22 12:45 == 47.6	12/30/22 17:15 == 47.7	12/30/22 21:45 == 33.9
12/30/22 8:20 == 48.2	12/30/22 12:50 == 48	12/30/22 17:20 == 46	12/30/22 21:50 == 35.1
12/30/22 8:25 == 47.6	12/30/22 12:55 == 34.9	12/30/22 17:25 == 37.6	12/30/22 21:55 == 41.4
12/30/22 8:30 == 47.7	12/30/22 13:00 == 34	12/30/22 17:30 == 33.9	12/30/22 22:00 == 47.8
12/30/22 8:35 == 48	12/30/22 13:05 == 33.9	12/30/22 17:35 == 34.1	12/30/22 22:05 == 47.9
12/30/22 8:40 == 47.5	12/30/22 13:10 == 34	12/30/22 17:40 == 33.8	12/30/22 22:10 == 47.8
12/30/22 8:45 == 47.5	12/30/22 13:15 == 34	12/30/22 17:45 == 33.9	12/30/22 22:15 == 47.5
12/30/22 8:50 == 47.9	12/30/22 13:20 == 33.9	12/30/22 17:50 == 33.9	12/30/22 22:20 == 47.5
12/30/22 8:55 == 47.8	12/30/22 13:25 == 43.7	12/30/22 17:55 == 43.1	12/30/22 22:25 == 47.9
12/30/22 9:00 == 47.4	12/30/22 13:30 == 47.8	12/30/22 18:00 == 47.1	12/30/22 22:30 == 48
12/30/22 9:05 == 44.2	12/30/22 13:35 == 48.1	12/30/22 18:05 == 47.2	12/30/22 22:35 == 47.9
12/30/22 9:10 == 37.5	12/30/22 13:40 == 47.2	12/30/22 18:10 == 47.9	12/30/22 22:40 == 47.2
12/30/22 9:15 == 33.8	12/30/22 13:45 == 47.5	12/30/22 18:15 == 48.1	12/30/22 22:45 == 48.1
12/30/22 9:20 == 33.9	12/30/22 13:50 == 48	12/30/22 18:20 == 48	12/30/22 22:50 == 47.1
12/30/22 9:25 == 33.9	12/30/22 13:55 == 48	12/30/22 18:25 == 47	12/30/22 22:55 == 37.3
12/30/22 9:30 == 34	12/30/22 14:00 == 48	12/30/22 18:30 == 47.5	12/30/22 23:00 == 33.7
12/30/22 9:35 == 33.9	12/30/22 14:05 == 47.7	12/30/22 18:35 == 47.5	12/30/22 23:05 == 33.9
12/30/22 9:40 == 33.8	12/30/22 14:10 == 47.3	12/30/22 18:40 == 47.3	12/30/22 23:10 == 33.7
12/30/22 9:45 == 34	12/30/22 14:15 == 47.5	12/30/22 18:45 == 47.7	12/30/22 23:15 == 33.9
12/30/22 9:50 == 35	12/30/22 14:20 == 44.9	12/30/22 18:50 == 47.4	12/30/22 23:20 == 33.8
12/30/22 9:55 == 43.6	12/30/22 14:25 == 37.7	12/30/22 18:55 == 47.2	12/30/22 23:25 == 33.8
12/30/22 10:00 == 47.2	12/30/22 14:30 == 33.9	12/30/22 19:00 == 47.7	12/30/22 23:30 == 33.9
12/30/22 10:05 == 47.8	12/30/22 14:35 == 33.9	12/30/22 19:05 == 47.9	12/30/22 23:35 == 34
12/30/22 10:10 == 47.7	12/30/22 14:40 == 34	12/30/22 19:10 == 47.6	12/30/22 23:40 == 41.8
12/30/22 10:15 == 48.1	12/30/22 14:45 == 33.9	12/30/22 19:15 == 47.3	12/30/22 23:45 == 46.7
12/30/22 10:20 == 47.5	12/30/22 14:50 == 34	12/30/22 19:20 == 47.6	12/30/22 23:50 == 47.5
12/30/22 10:25 == 47	12/30/22 14:55 == 33.8	12/30/22 19:25 == 47.7	12/30/22 23:55 == 48

Pumpback Station Discharge (0364)

12/31/22 0:00 == 48.1	12/31/22 4:30 == 34	12/31/22 9:00 == 47.4	12/31/22 13:30 == 47.8
12/31/22 0:05 == 48	12/31/22 4:35 == 34.1	12/31/22 9:05 == 47.3	12/31/22 13:35 == 41.2
12/31/22 0:10 == 47.6	12/31/22 4:40 == 33.8	12/31/22 9:10 == 46.8	12/31/22 13:40 == 34.1
12/31/22 0:15 == 47.7	12/31/22 4:45 == 34	12/31/22 9:15 == 47.6	12/31/22 13:45 == 33.8
12/31/22 0:20 == 47.9	12/31/22 4:50 == 34	12/31/22 9:20 == 48.1	12/31/22 13:50 == 34.2
12/31/22 0:25 == 47.7	12/31/22 4:55 == 41.5	12/31/22 9:25 == 48.1	12/31/22 13:55 == 33.9
12/31/22 0:30 == 47.8	12/31/22 5:00 == 47	12/31/22 9:30 == 48	12/31/22 14:00 == 34
12/31/22 0:35 == 48	12/31/22 5:05 == 47.9	12/31/22 9:35 == 47.7	12/31/22 14:05 == 39.6
12/31/22 0:40 == 47.6	12/31/22 5:10 == 47	12/31/22 9:40 == 47.3	12/31/22 14:10 == 45.3
12/31/22 0:45 == 47.5	12/31/22 5:15 == 47.3	12/31/22 9:45 == 47.5	12/31/22 14:15 == 47.6
12/31/22 0:50 == 45.8	12/31/22 5:20 == 47.7	12/31/22 9:50 == 47.9	12/31/22 14:20 == 47.9
12/31/22 0:55 == 39.1	12/31/22 5:25 == 47.2	12/31/22 9:55 == 48	12/31/22 14:25 == 47.9
12/31/22 1:00 == 33.8	12/31/22 5:30 == 47.7	12/31/22 10:00 == 47.9	12/31/22 14:30 == 48
12/31/22 1:05 == 33.9	12/31/22 5:35 == 48	12/31/22 10:05 == 47.4	12/31/22 14:35 == 48
12/31/22 1:10 == 34	12/31/22 5:40 == 47.5	12/31/22 10:10 == 47.2	12/31/22 14:40 == 47.6
12/31/22 1:15 == 33.8	12/31/22 5:45 == 47.7	12/31/22 10:15 == 47.5	12/31/22 14:45 == 47.5
12/31/22 1:20 == 34.5	12/31/22 5:50 == 48	12/31/22 10:20 == 47.6	12/31/22 14:50 == 47.4
12/31/22 1:25 == 41.4	12/31/22 5:55 == 47.8	12/31/22 10:25 == 47.2	12/31/22 14:55 == 47.7
12/31/22 1:30 == 47.2	12/31/22 6:00 == 47.5	12/31/22 10:30 == 47.8	12/31/22 15:00 == 48
12/31/22 1:35 == 48	12/31/22 6:05 == 45.9	12/31/22 10:35 == 47.8	12/31/22 15:05 == 47.9
12/31/22 1:40 == 47.5	12/31/22 6:10 == 39.7	12/31/22 10:40 == 47.6	12/31/22 15:10 == 47.5
12/31/22 1:45 == 47.9	12/31/22 6:15 == 33.8	12/31/22 10:45 == 47.4	12/31/22 15:15 == 47.4
12/31/22 1:50 == 48.1	12/31/22 6:20 == 34	12/31/22 10:50 == 47.4	12/31/22 15:20 == 47.8
12/31/22 1:55 == 47.5	12/31/22 6:25 == 34	12/31/22 10:55 == 47.6	12/31/22 15:25 == 47.9
12/31/22 2:00 == 47.9	12/31/22 6:30 == 33.8	12/31/22 11:00 == 47.4	12/31/22 15:30 == 47.2
12/31/22 2:05 == 48.1	12/31/22 6:35 == 11.5	12/31/22 11:05 == 48.1	12/31/22 15:35 == 42
12/31/22 2:10 == 47	12/31/22 6:40 == 1	12/31/22 11:10 == 47.8	12/31/22 15:40 == 33.9
12/31/22 2:15 == 47.3	12/31/22 6:45 == 0	12/31/22 11:15 == 47.5	12/31/22 15:45 == 34
12/31/22 2:20 == 47.8	12/31/22 6:50 == 0	12/31/22 11:20 == 48	12/31/22 15:50 == 34.2
12/31/22 2:25 == 48	12/31/22 6:55 == 0	12/31/22 11:25 == 47.8	12/31/22 15:55 == 34.2
12/31/22 2:30 == 48	12/31/22 7:00 == 0	12/31/22 11:30 == 48	12/31/22 16:00 == 34.2
12/31/22 2:35 == 47	12/31/22 7:05 == 2.2	12/31/22 11:35 == 39.4	12/31/22 16:05 == 37.9
12/31/22 2:40 == 38.6	12/31/22 7:10 == 18.2	12/31/22 11:40 == 34.8	12/31/22 16:10 == 47.1
12/31/22 2:45 == 33.8	12/31/22 7:15 == 39.1	12/31/22 11:45 == 34.1	12/31/22 16:15 == 47.5
12/31/22 2:50 == 34	12/31/22 7:20 == 47.3	12/31/22 11:50 == 34.2	12/31/22 16:20 == 48.1
12/31/22 2:55 == 33.9	12/31/22 7:25 == 47.6	12/31/22 11:55 == 34.2	12/31/22 16:25 == 48.1
12/31/22 3:00 == 33.8	12/31/22 7:30 == 47.7	12/31/22 12:00 == 34	12/31/22 16:30 == 47.9
12/31/22 3:05 == 34.4	12/31/22 7:35 == 47.6	12/31/22 12:05 == 40.2	12/31/22 16:35 == 48.1
12/31/22 3:10 == 40.2	12/31/22 7:40 == 47.9	12/31/22 12:10 == 46.2	12/31/22 16:40 == 47.1
12/31/22 3:15 == 47.3	12/31/22 7:45 == 48	12/31/22 12:15 == 47.6	12/31/22 16:45 == 47.7
12/31/22 3:20 == 47.6	12/31/22 7:50 == 48.1	12/31/22 12:20 == 47.7	12/31/22 16:50 == 47.9
12/31/22 3:25 == 47.9	12/31/22 7:55 == 48.1	12/31/22 12:25 == 47.6	12/31/22 16:55 == 47.4
12/31/22 3:30 == 47.8	12/31/22 8:00 == 47.8	12/31/22 12:30 == 47.4	12/31/22 17:00 == 47.7
12/31/22 3:35 == 47.4	12/31/22 8:05 == 48	12/31/22 12:35 == 47.7	12/31/22 17:05 == 47.6
12/31/22 3:40 == 47.6	12/31/22 8:10 == 47.1	12/31/22 12:40 == 48	12/31/22 17:10 == 47.1
12/31/22 3:45 == 48	12/31/22 8:15 == 47.5	12/31/22 12:45 == 47.8	12/31/22 17:15 == 47.6
12/31/22 3:50 == 48	12/31/22 8:20 == 47.6	12/31/22 12:50 == 48.1	12/31/22 17:20 == 47.9
12/31/22 3:55 == 47.8	12/31/22 8:25 == 48.1	12/31/22 12:55 == 48.1	12/31/22 17:25 == 47.7
12/31/22 4:00 == 48.1	12/31/22 8:30 == 47.9	12/31/22 13:00 == 48	12/31/22 17:30 == 47.8
12/31/22 4:05 == 47.6	12/31/22 8:35 == 48	12/31/22 13:05 == 47.9	12/31/22 17:35 == 41.5
12/31/22 4:10 == 38.6	12/31/22 8:40 == 47.6	12/31/22 13:10 == 47.2	12/31/22 17:40 == 34.2
12/31/22 4:15 == 33.9	12/31/22 8:45 == 47.9	12/31/22 13:15 == 47.3	12/31/22 17:45 == 34.1
12/31/22 4:20 == 34.1	12/31/22 8:50 == 47.8	12/31/22 13:20 == 47.8	12/31/22 17:50 == 34
12/31/22 4:25 == 33.8	12/31/22 8:55 == 48	12/31/22 13:25 == 47.9	12/31/22 17:55 == 34.1



### Pumpback Station Discharge (0364)

12/31/22 18:00 == 34	12/31/22 22:30 == 47.5
12/31/22 18:05 == 37.5	12/31/22 22:35 == 47.9
12/31/22 18:10 == 47.2	12/31/22 22:40 == 47.4
12/31/22 18:15 == 48	12/31/22 22:45 == 47.4
12/31/22 18:20 == 47.9	12/31/22 22:50 == 47.8
12/31/22 18:25 == 47.1	12/31/22 22:55 == 47.7
12/31/22 18:30 == 47.8	12/31/22 23:00 == 47.7
12/31/22 18:35 == 48	12/31/22 23:05 == 47.5
12/31/22 18:40 == 47.4	12/31/22 23:10 == 47.7
12/31/22 18:45 == 47.3	12/31/22 23:15 == 47.6
12/31/22 18:50 == 48	12/31/22 23:20 == 47.8
12/31/22 18:55 == 48	12/31/22 23:25 == 48
12/31/22 19:00 == 47.9	12/31/22 23:30 == 47.7
12/31/22 19:05 == 48	12/31/22 23:35 == 48.1
12/31/22 19:10 == 47.5	12/31/22 23:40 == 47.7
12/31/22 19:15 == 47.4	12/31/22 23:45 == 47.7
12/31/22 19:20 == 47.7	12/31/22 23:50 == 47.8
12/31/22 19:25 == 47.6	12/31/22 23:55 == 48.1
12/31/22 19:30 == 47.9	
12/31/22 19:35 == 47.9	
12/31/22 19:40 == 47.8	
12/31/22 19:45 == 47.8	
12/31/22 19:50 == 40.9	
12/31/22 19:55 == 35	
12/31/22 20:00 == 33.9	
12/31/22 20:05 == 33.8	
12/31/22 20:10 == 34	
12/31/22 20:15 == 34	
12/31/22 20:20 == 38.4	
12/31/22 20:25 == 46.1	
12/31/22 20:30 == 48	
12/31/22 20:35 == 47.9	
12/31/22 20:40 == 44.3	
12/31/22 20:45 == 34.6	
12/31/22 20:50 == 33.8	
12/31/22 20:55 == 33.8	
12/31/22 21:00 == 34	
12/31/22 21:05 == 34.1	
12/31/22 21:10 == 33.8	
12/31/22 21:15 == 33.9	
12/31/22 21:20 == 33.9	
12/31/22 21:25 == 33.8	
12/31/22 21:30 == 33.9	
12/31/22 21:35 == 41.1	
12/31/22 21:40 == 46.3	
12/31/22 21:45 == 47.9	
12/31/22 21:50 == 48	
12/31/22 21:55 == 48.1	
12/31/22 22:00 == 47.9	
12/31/22 22:05 == 48.1	
12/31/22 22:10 == 47.6	
12/31/22 22:15 == 47.7	
12/31/22 22:20 == 48	
12/31/22 22:25 == 47.6	