

CALIFORNIA ENVIRONMENTAL QUALITY ACT
NOTICE OF EXEMPTION

Submission of this form is optional. The form shall be filed with the County Clerk pursuant to Public Resources Code Section 21152(b). Pursuant to Public Resources Code Section 21168(d), the filing of this notice starts a 35-day statute of limitations on Court challenges to the approval of the project. Failure to file the notice results in the statute of limitations being extended to 180 days.

TO:

Office of Planning and Research
P.O. Box 3044
Sacramento, CA 95812-3044

TO:

Los Angeles County Clerk
12400 Imperial Highway
Norwalk, CA 90650

FROM (LEAD AGENCY AND APPLICANT ADDRESS):

Los Angeles Department of Water and Power (LADWP)
111 North Hope Street, Room 1044
Los Angeles, CA 90012

PROJECT TITLE:

Haynes Generating Station Utility Pipe Bridge Replacement

PROJECT LOCATION:

6801 2nd St, Long Beach, CA 90803

CITY:

Long Beach

COUNTY:

Los Angeles

DESCRIPTION OF NATURE, PURPOSE, AND BENEFICIARIES OF PROJECT:

On April 24, 2023, LADWP personnel performing routine maintenance observed cracks under the eastern and western spans of the southernmost bridge, known as the Haynes Units 1 and 2 pipe utility bridge. To prevent catastrophic failure, the compromised bridge spans were secured and removed under emergency conditions.

Project activities include installation of new spans using cranes, improvement to the existing support piers, and replacement of utilities removed during emergency work. Installation of the new bridge spans will utilize existing infrastructure and occur within the original footprint. This project will ensure Haynes Generating Station has the infrastructure in place to meet the power demands of LADWP customers.

CONTACT PERSON:

David Norris

TELEPHONE NUMBER:

213-367-3509

EXEMPT STATUS:

Categorical Exemption

SECTION:

15302 (c)

JUSTIFICATION FOR PROJECT EXEMPTION:

In accordance with the California Environmental Quality Act (CEQA), this project is Categorical Exempt pursuant to section 15302 (c) Replacement or Reconstruction. Section 15302, Class 2 consists of replacement or reconstruction of existing structures and facilities where the new structure will be located on the same site as the structure replaced and will have substantially the same purpose and capacity as the structure replaced, including: replacement or reconstruction of exiting utility systems and/or facilities involving negligible or no expansion of capacity.

LEAD AGENCY SIGNATURE:

Jane A. Hauptman

TITLE:

Manager of Environmental Planning and Assessment

DATE:

02/15/2024

Project Site

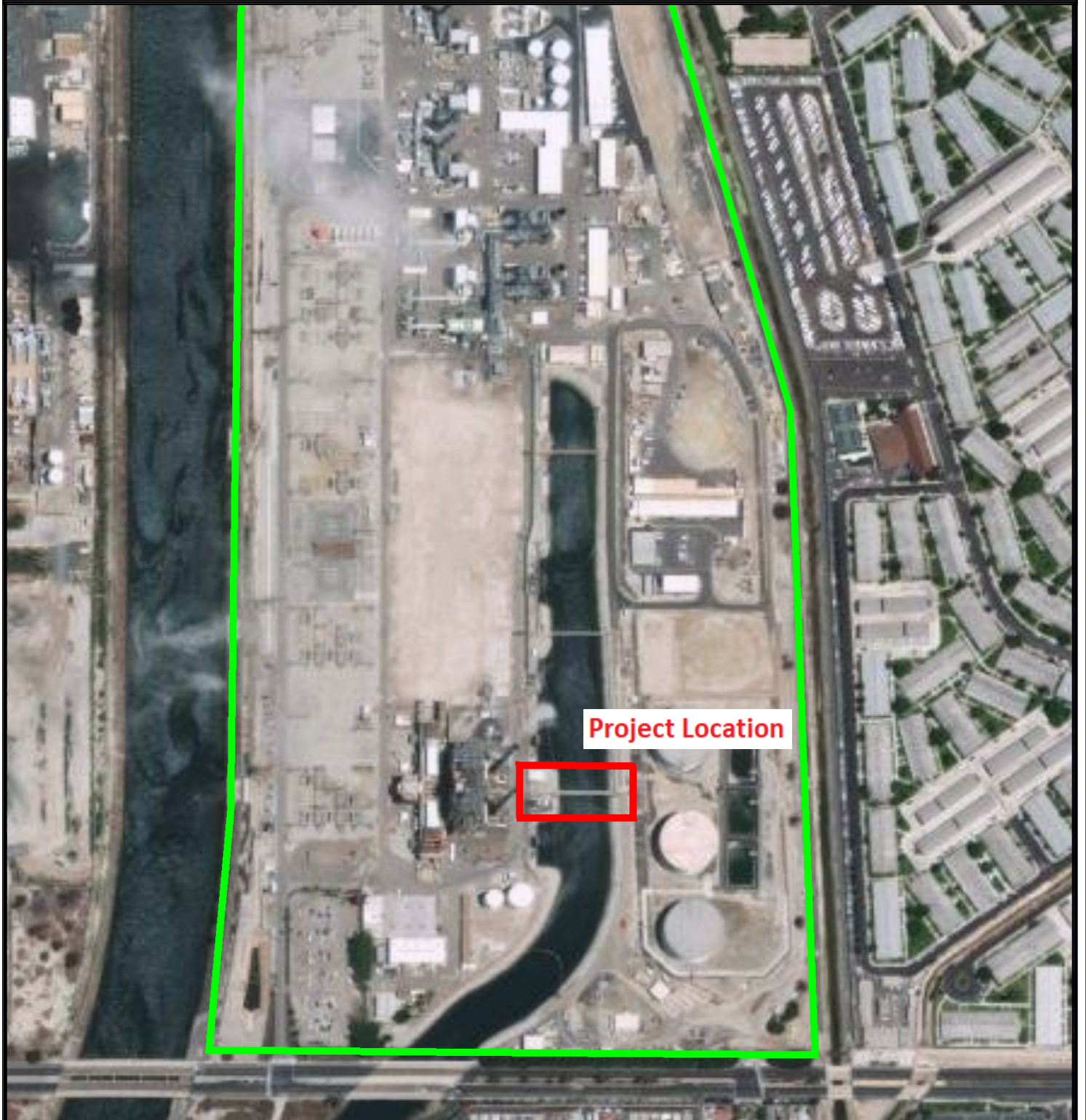

Project Location

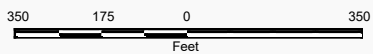

This map is a user generated static output from an Intranet mapping site and is for reference only. Data layers that appear on this map may or may not be accurate, current, or otherwise reliable.



1 : 4,514

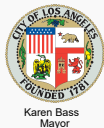

Source: Esri, Maxar, Earthstar
and the GIS User Community

