

LORP Synopsis for September 2023

Compliance Comments

Flows were above the minimum flow for the month.

Maintenance

Activities for the month on the Lower Owens River included the following:

- Current metering continues the development of discharge curves at all in-river flow monitoring sites and are used to develop velocity indexing tables.
- Some in-river station measurements have fluctuated as a result of shifting and increased sedimentation in the river, requiring additional indexing to increase the accuracy of measurements.

Operations

With a 296% of normal Eastern Sierra Snow Pack and a projected Owens River Basin Runoff of 233% of normal, flows throughout the Los Angeles Aqueduct system were abnormally high, including inflows to the LORP. These high flows, at times, exceeded the regular measurement capacity of the LORP in-river stations. In order to accurately measure the high flows, the in-river stations were current metered daily. Metered flows were used as 24 hour average flows for each respective day.

Beginning in early May, LORP Intake flows were changed daily. Individual flow change memos were not issued for these daily flow changes.

On August 3, normal operation of scheduled flows resumed at LORP Intake. On August Impacts from Tropical Storm Hilary necessitated unscheduled flows at LORP Intake from August 21 through August 28. On August 29, normal operation of scheduled flows resumed at LORP Intake

On August 29, debris resulting from Tropical Storm Hilary became lodged in the Alabama Spillgates, preventing the gates from being closed.

On September 29, debris lodged in the Alabama Spillgates was removed.

Below are the flow changes during the month:

- LORPS Langemann from 3 cfs to 11 cfs on September 1, 2023.
- On September 15, 2023, flows to BWMA units for the 2023 Fall Season were set as follows:
 - o Thibaut Unit – 8 cfs
 - o Winterton Unit – 3 cfs
 - o Waggoner Unit – 3 cfs
- LORP Intake to 250 cfs on September 25, 2023.
- Alabama Gates were shut OFF on September 29, 2023.

Waterfowl Area Monthly Report

Synopsis (for Runoff Year 2023-2024)

Implementation of the Interim Management and Monitoring Plan continued, which includes the seasonal flooding regime and a fixed waterfowl acreage goal of 500 acres.

On March 1, 2023 (RY 2022-23) flows to all units were set to 0 cfs.

In May 2023, after above normal runoff and high precipitation conditions prevented LADWP from drying down the units for the summer months, LADWP and ICWD agreed to postpone year 3 of the Interim Management and Monitoring Plan to 2024.

On September 15, flows for the Fall season were set as follows: Thibaut Unit – 8 cfs, Winterton Unit – 3 cfs, and Waggoner Unit – 3 cfs.

Flow Rates and Wetted Acreage Summary (for Runoff Year 2023-24)

	Inflow (cfs)	Date Set	Wetted Acreage	Date of Survey
Drew Unit	off	4/16/2021		
Waggoner Unit	off	3/1/2023		
	3	9/15/2023		
Winterton Unit	off	3/1/2023		
	3	9/15/2023		
Thibaut Unit	off	3/1/2023		
	8	9/15/2023		

SEPTEMBER 2023 LORP CURRENT METERING SUMMARY

Date	LORP Stations			
	Intake	Mazourka Canyon Road	Reinhackle Springs	Pumpback Station**
9/1/2023	49	142	228	393
9/2/2023	49	105	151	370
9/3/2023	49	88	127	290
9/4/2023	49	83	120	224
9/5/2023	49	78	100	218
9/6/2023	49	76	97	206
9/7/2023	49	73	80	189
9/8/2023	49	71	78	159
9/9/2023	49	70	77	160
9/10/2023	49	69	76	153
9/11/2023	49	69	73	149
9/12/2023	49	68	72	153
9/13/2023	50	67	72	151
9/14/2023	49	66	72	143
9/15/2023	49	66	71	141
9/16/2023	49	66	71	146
9/17/2023	49	65	70	141
9/18/2023	49	64	69	135
9/19/2023	49	64	71	136
9/20/2023	49	64	73	132
9/21/2023	49	63	76	131
9/22/2023	49	64	76	136
9/23/2023	49	63	77	139
9/24/2023	49	61	76	139
9/25/2023	262	60	76	146
9/26/2023	283	65	77	139
9/27/2023	232	155	88	129
9/28/2023	237	233	98	133
9/29/2023	262	223	173	130
9/30/2023	253	230	228	104

*Values shown are flows in CFS.

**Total combined flow, including pumps, Langemann, and weir.

Lower Owens River Project Flow Report for 09/01/2023

LORP Measuring Station	Augmenting Flows		Owens River Flows		
	Daily Avg Flow(cfs)	15 Day Avg Flow(cfs)	Daily Avg Flow(cfs)	15 Day Avg Flow(cfs)	# Days of last 15 at 40+ cfs
Below River Intake			49	254	15
Blackrock Ditch Return (augmentation)	2	3			
Goose Lake Return (return flow)	0	0			
Billy Lake Return (augmentation)	1.8	2			
Mazourka Canyon Road			142	247	15
Locust Ditch Return (augmentation)	0	0			
Georges Ditch Return (augmentation)	1[e]	7			
Reinhackle Springs			228	234	15
Alabama Gates Return (augmentation)	91	216			
At Pumpback Station ¹			393	449	15
Pump Station			46	16	
Langemann Gate to Delta			11	15	
Weir to Delta			336	418	
LORP In Channel Average Flow ²			203	296	

Pump Station Month-to-Date Average Flow 46 cfs

Blackrock Waterfowl Habitat Area

Flooded Unit	Area	Last Collected	Flow Rate	Flow Set Date
Thibaut	234 Acres	11/01/2022	0 cfs	03/01/2023
Winterton	79 Acres	11/02/2022	0 cfs	03/01/2023
Drew	0 Acres	09/14/2021	0 cfs	04/16/2021
Waggoner	159 Acres	10/31/2022	0 cfs	03/01/2023
Total Flooded Area	472 Acres			

Off-River Lakes and Ponds

Upper Twin Lake Gage Read	2.97 ft	(Last Collected: 08/26/2023)
Lower Twin Lake Gage Read	2.49 ft	
Goose Lake Gage Read	3.33 ft	
Thibaut Pond Flooded Area	28 Acres	(Last Collected: 11/01/2022)

[e] Flow estimated.

- Above Pump Station not constructed, the flow is the sum of the Pump station discharge, the Langemann Gate releases to the delta, and flow over the spillway weir to the delta.
 - Average of the LORP Intake, Mazourka Canyon, Reinhackle Springs, and At Pumpback Station stations.
- Note - All Data shown in this report is from field electronic measuring and data collection devices.
 Note - Data contained herein is preliminary and subject to change. Refer to the disclaimer:

<http://wsoweb.ladwp.com/Aqueduct/realtime/disclaimer.htm>

Lower Owens River Project Flow Report for 09/02/2023

LORP Measuring Station	Augmenting Flows		Owens River Flows		
	Daily Avg Flow(cfs)	15 Day Avg Flow(cfs)	Daily Avg Flow(cfs)	15 Day Avg Flow(cfs)	# Days of last 15 at 40+ cfs
Below River Intake			49	251	15
Blackrock Ditch Return (augmentation)	3	3			
Goose Lake Return (return flow)	0	0			
Billy Lake Return (augmentation)	1.7	2			
Mazourka Canyon Road			105	247	15
Locust Ditch Return (augmentation)	0	0			
Georges Ditch Return (augmentation)	1[e]	7			
Reinhackle Springs			151	238	15
Alabama Gates Return (augmentation)	86	222			
At Pumpback Station ¹			370	466	15
Pump Station			46	16	
Langemann Gate to Delta			11	16	
Weir to Delta			313	435	
LORP In Channel Average Flow ²			169	300	

Pump Station Month-to-Date Average Flow 46 cfs

Blackrock Waterfowl Habitat Area

Flooded Unit	Area	Last Collected	Flow Rate	Flow Set Date
Thibaut	234 Acres	11/01/2022	0 cfs	03/01/2023
Winterton	79 Acres	11/02/2022	0 cfs	03/01/2023
Drew	0 Acres	09/14/2021	0 cfs	04/16/2021
Waggoner	159 Acres	10/31/2022	0 cfs	03/01/2023
Total Flooded Area	472 Acres			

Off-River Lakes and Ponds

Upper Twin Lake Gage Read	2.97 ft	(Last Collected: 08/26/2023)
Lower Twin Lake Gage Read	2.49 ft	
Goose Lake Gage Read	3.33 ft	
Thibaut Pond Flooded Area	28 Acres	(Last Collected: 11/01/2022)

[e] Flow estimated.

- Above Pump Station not constructed, the flow is the sum of the Pump station discharge, the Langemann Gate releases to the delta, and flow over the spillway weir to the delta.
 - Average of the LORP Intake, Mazourka Canyon, Reinhackle Springs, and At Pumpback Station stations.
- Note - All Data shown in this report is from field electronic measuring and data collection devices.
 Note - Data contained herein is preliminary and subject to change. Refer to the disclaimer:

<http://wsoweb.ladwp.com/Aqueduct/realtime/disclaimer.htm>

Lower Owens River Project Flow Report for 09/03/2023

LORP Measuring Station	Augmenting Flows		Owens River Flows		
	Daily Avg Flow(cfs)	15 Day Avg Flow(cfs)	Daily Avg Flow(cfs)	15 Day Avg Flow(cfs)	# Days of last 15 at 40+ cfs
Below River Intake			49	248	15
Blackrock Ditch Return (augmentation)	3	3			
Goose Lake Return (return flow)	0	0			
Billy Lake Return (augmentation)	2.2	2			
Mazourka Canyon Road			88	246	15
Locust Ditch Return (augmentation)	0	0			
Georges Ditch Return (augmentation)	1	7			
Reinhackle Springs			127	240	15
Alabama Gates Return (augmentation)	95	228			
At Pumpback Station ¹			290	479	15
Pump Station			46	16	
Langemann Gate to Delta			11	16	
Weir to Delta			233	446	
LORP In Channel Average Flow ²			138	303	

Pump Station Month-to-Date Average Flow 46 cfs

Blackrock Waterfowl Habitat Area

Flooded Unit	Area	Last Collected	Flow Rate	Flow Set Date
Thibaut	234 Acres	11/01/2022	0 cfs	03/01/2023
Winterton	79 Acres	11/02/2022	0 cfs	03/01/2023
Drew	0 Acres	09/14/2021	0 cfs	04/16/2021
Waggoner	159 Acres	10/31/2022	0 cfs	03/01/2023
Total Flooded Area	472 Acres			

Off-River Lakes and Ponds

Upper Twin Lake Gage Read	2.97 ft	(Last Collected: 08/26/2023)
Lower Twin Lake Gage Read	2.49 ft	
Goose Lake Gage Read	3.33 ft	
Thibaut Pond Flooded Area	28 Acres	(Last Collected: 11/01/2022)

1. Above Pump Station not constructed, the flow is the sum of the Pump station discharge, the Langemann Gate releases to the delta, and flow over the spillway weir to the delta.

2. Average of the LORP Intake, Mazourka Canyon, Reinhackle Springs, and At Pumpback Station stations.

Note - All Data shown in this report is from field electronic measuring and data collection devices.

Note - Data contained herein is preliminary and subject to change. Refer to the disclaimer:

<http://wsoweb.ladwp.com/Aqueduct/realtime/disclaimer.htm>

Lower Owens River Project Flow Report for 09/04/2023

LORP Measuring Station	Augmenting Flows		Owens River Flows		
	Daily Avg Flow(cfs)	15 Day Avg Flow(cfs)	Daily Avg Flow(cfs)	15 Day Avg Flow(cfs)	# Days of last 15 at 40+ cfs
Below River Intake			49	245	15
Blackrock Ditch Return (augmentation)	2	3			
Goose Lake Return (return flow)	0	0			
Billy Lake Return (augmentation)	2.1	2			
Mazourka Canyon Road			83	244	15
Locust Ditch Return (augmentation)	0	0			
Georges Ditch Return (augmentation)	1[e]	6			
Reinhackle Springs			120	242	15
Alabama Gates Return (augmentation)	119	235			
At Pumpback Station ¹			224	488	15
Pump Station			46	18	
Langemann Gate to Delta			11	17	
Weir to Delta			167	454	
LORP In Channel Average Flow ²			119	305	

Pump Station Month-to-Date Average Flow 46 cfs

Blackrock Waterfowl Habitat Area

Flooded Unit	Area	Last Collected	Flow Rate	Flow Set Date
Thibaut	234 Acres	11/01/2022	0 cfs	03/01/2023
Winterton	79 Acres	11/02/2022	0 cfs	03/01/2023
Drew	0 Acres	09/14/2021	0 cfs	04/16/2021
Waggoner	159 Acres	10/31/2022	0 cfs	03/01/2023
Total Flooded Area	472 Acres			

Off-River Lakes and Ponds

Upper Twin Lake Gage Read	2.97 ft	(Last Collected: 08/26/2023)
Lower Twin Lake Gage Read	2.49 ft	
Goose Lake Gage Read	3.33 ft	
Thibaut Pond Flooded Area	28 Acres	(Last Collected: 11/01/2022)

[e] Flow estimated.

- Above Pump Station not constructed, the flow is the sum of the Pump station discharge, the Langemann Gate releases to the delta, and flow over the spillway weir to the delta.
 - Average of the LORP Intake, Mazourka Canyon, Reinhackle Springs, and At Pumpback Station stations.
- Note - All Data shown in this report is from field electronic measuring and data collection devices.
 Note - Data contained herein is preliminary and subject to change. Refer to the disclaimer:

<http://wsoweb.ladwp.com/Aqueduct/realtime/disclaimer.htm>

Lower Owens River Project Flow Report for 09/05/2023

LORP Measuring Station	Augmenting Flows		Owens River Flows		
	Daily Avg Flow(cfs)	15 Day Avg Flow(cfs)	Daily Avg Flow(cfs)	15 Day Avg Flow(cfs)	# Days of last 15 at 40+ cfs
Below River Intake			49	233	15
Blackrock Ditch Return (augmentation)	3	3			
Goose Lake Return (return flow)	0	0			
Billy Lake Return (augmentation)	2	1			
Mazourka Canyon Road			78	241	15
Locust Ditch Return (augmentation)	0	0			
Georges Ditch Return (augmentation)	1[e]	6			
Reinhackle Springs			100	240	15
Alabama Gates Return (augmentation)	61	202			
At Pumpback Station ¹			218	495	15
Pump Station			46	21	
Langemann Gate to Delta			11	17	
Weir to Delta			161	457	
LORP In Channel Average Flow ²			111	302	

Pump Station Month-to-Date Average Flow 46 cfs

Blackrock Waterfowl Habitat Area

Flooded Unit	Area	Last Collected	Flow Rate	Flow Set Date
Thibaut	234 Acres	11/01/2022	0 cfs	03/01/2023
Winterton	79 Acres	11/02/2022	0 cfs	03/01/2023
Drew	0 Acres	09/14/2021	0 cfs	04/16/2021
Waggoner	159 Acres	10/31/2022	0 cfs	03/01/2023
Total Flooded Area	472 Acres			

Off-River Lakes and Ponds

Upper Twin Lake Gage Read	2.86 ft	(Last Collected: 09/05/2023)
Lower Twin Lake Gage Read	1.86 ft	
Goose Lake Gage Read	3.33 ft	
Thibaut Pond Flooded Area	28 Acres	(Last Collected: 11/01/2022)

[e] Flow estimated.

- Above Pump Station not constructed, the flow is the sum of the Pump station discharge, the Langemann Gate releases to the delta, and flow over the spillway weir to the delta.
 - Average of the LORP Intake, Mazourka Canyon, Reinhackle Springs, and At Pumpback Station stations.
- Note - All Data shown in this report is from field electronic measuring and data collection devices.
 Note - Data contained herein is preliminary and subject to change. Refer to the disclaimer:

<http://wsoweb.ladwp.com/Aqueduct/realtime/disclaimer.htm>

Lower Owens River Project Flow Report for 09/06/2023

LORP Measuring Station	Augmenting Flows		Owens River Flows		
	Daily Avg Flow(cfs)	15 Day Avg Flow(cfs)	Daily Avg Flow(cfs)	15 Day Avg Flow(cfs)	# Days of last 15 at 40+ cfs
Below River Intake			49	222	15
Blackrock Ditch Return (augmentation)	3	3			
Goose Lake Return (return flow)	0	0			
Billy Lake Return (augmentation)	2	2			
Mazourka Canyon Road			76	236	15
Locust Ditch Return (augmentation)	0	0			
Georges Ditch Return (augmentation)	1[e]	5			
Reinhackle Springs			97	234	15
Alabama Gates Return (augmentation)	87	150			
At Pumpback Station ¹			206	481	15
Pump Station			46	24	
Langemann Gate to Delta			11	18	
Weir to Delta			149	440	
LORP In Channel Average Flow ²			107	293	

Pump Station Month-to-Date Average Flow 46 cfs

Blackrock Waterfowl Habitat Area

Flooded Unit	Area	Last Collected	Flow Rate	Flow Set Date
Thibaut	234 Acres	11/01/2022	0 cfs	03/01/2023
Winterton	79 Acres	11/02/2022	0 cfs	03/01/2023
Drew	0 Acres	09/14/2021	0 cfs	04/16/2021
Waggoner	159 Acres	10/31/2022	0 cfs	03/01/2023
Total Flooded Area	472 Acres			

Off-River Lakes and Ponds

Upper Twin Lake Gage Read	2.86 ft	(Last Collected: 09/05/2023)
Lower Twin Lake Gage Read	1.86 ft	
Goose Lake Gage Read	3.33 ft	
Thibaut Pond Flooded Area	28 Acres	(Last Collected: 11/01/2022)

[e] Flow estimated.

- Above Pump Station not constructed, the flow is the sum of the Pump station discharge, the Langemann Gate releases to the delta, and flow over the spillway weir to the delta.
 - Average of the LORP Intake, Mazourka Canyon, Reinhackle Springs, and At Pumpback Station stations.
- Note - All Data shown in this report is from field electronic measuring and data collection devices.
 Note - Data contained herein is preliminary and subject to change. Refer to the disclaimer:

<http://wsoweb.ladwp.com/Aqueduct/realtime/disclaimer.htm>

Lower Owens River Project Flow Report for 09/07/2023

LORP Measuring Station	Augmenting Flows		Owens River Flows		
	Daily Avg Flow(cfs)	15 Day Avg Flow(cfs)	Daily Avg Flow(cfs)	15 Day Avg Flow(cfs)	# Days of last 15 at 40+ cfs
Below River Intake			49	193	15
Blackrock Ditch Return (augmentation)	2	3			
Goose Lake Return (return flow)	0	0			
Billy Lake Return (augmentation)	2	2			
Mazourka Canyon Road			73	227	15
Locust Ditch Return (augmentation)	0	0			
Georges Ditch Return (augmentation)	1[e]	5			
Reinhackle Springs			80	231	15
Alabama Gates Return (augmentation)	93	114			
At Pumpback Station ¹			189	416	15
Pump Station			46	27	
Langemann Gate to Delta			11	7	
Weir to Delta			132	383	
LORP In Channel Average Flow ²			98	267	

Pump Station Month-to-Date Average Flow 46 cfs

Blackrock Waterfowl Habitat Area

Flooded Unit	Area	Last Collected	Flow Rate	Flow Set Date
Thibaut	234 Acres	11/01/2022	0 cfs	03/01/2023
Winterton	79 Acres	11/02/2022	0 cfs	03/01/2023
Drew	0 Acres	09/14/2021	0 cfs	04/16/2021
Waggoner	159 Acres	10/31/2022	0 cfs	03/01/2023
Total Flooded Area	472 Acres			

Off-River Lakes and Ponds

Upper Twin Lake Gage Read	2.86 ft	(Last Collected: 09/05/2023)
Lower Twin Lake Gage Read	1.86 ft	
Goose Lake Gage Read	3.33 ft	
Thibaut Pond Flooded Area	28 Acres	(Last Collected: 11/01/2022)

[e] Flow estimated.

- Above Pump Station not constructed, the flow is the sum of the Pump station discharge, the Langemann Gate releases to the delta, and flow over the spillway weir to the delta.
 - Average of the LORP Intake, Mazourka Canyon, Reinhackle Springs, and At Pumpback Station stations.
- Note - All Data shown in this report is from field electronic measuring and data collection devices.
 Note - Data contained herein is preliminary and subject to change. Refer to the disclaimer:

<http://wsoweb.ladwp.com/Aqueduct/realtime/disclaimer.htm>

Lower Owens River Project Flow Report for 09/08/2023

LORP Measuring Station	Augmenting Flows		Owens River Flows		
	Daily Avg Flow(cfs)	15 Day Avg Flow(cfs)	Daily Avg Flow(cfs)	15 Day Avg Flow(cfs)	# Days of last 15 at 40+ cfs
Below River Intake			49	161	15
Blackrock Ditch Return (augmentation)	2	3			
Goose Lake Return (return flow)	0	0			
Billy Lake Return (augmentation)	1.9	2			
Mazourka Canyon Road			71	213	15
Locust Ditch Return (augmentation)	0	0			
Georges Ditch Return (augmentation)	1[e]	4			
Reinhackle Springs			78	225	15
Alabama Gates Return (augmentation)	120	96			
At Pumpback Station ¹			159	364	15
Pump Station			46	30	
Langemann Gate to Delta			11	7	
Weir to Delta			102	327	
LORP In Channel Average Flow ²			89	241	

Pump Station Month-to-Date Average Flow 46 cfs

Blackrock Waterfowl Habitat Area

Flooded Unit	Area	Last Collected	Flow Rate	Flow Set Date
Thibaut	234 Acres	11/01/2022	0 cfs	03/01/2023
Winterton	79 Acres	11/02/2022	0 cfs	03/01/2023
Drew	0 Acres	09/14/2021	0 cfs	04/16/2021
Waggoner	159 Acres	10/31/2022	0 cfs	03/01/2023
Total Flooded Area	472 Acres			

Off-River Lakes and Ponds

Upper Twin Lake Gage Read	2.86 ft	(Last Collected: 09/05/2023)
Lower Twin Lake Gage Read	1.86 ft	
Goose Lake Gage Read	3.33 ft	
Thibaut Pond Flooded Area	28 Acres	(Last Collected: 11/01/2022)

[e] Flow estimated.

- Above Pump Station not constructed, the flow is the sum of the Pump station discharge, the Langemann Gate releases to the delta, and flow over the spillway weir to the delta.
 - Average of the LORP Intake, Mazourka Canyon, Reinhackle Springs, and At Pumpback Station stations.
- Note - All Data shown in this report is from field electronic measuring and data collection devices.
 Note - Data contained herein is preliminary and subject to change. Refer to the disclaimer:

<http://wsoweb.ladwp.com/Aqueduct/realtime/disclaimer.htm>

Lower Owens River Project Flow Report for 09/09/2023

LORP Measuring Station	Augmenting Flows		Owens River Flows		
	Daily Avg Flow(cfs)	15 Day Avg Flow(cfs)	Daily Avg Flow(cfs)	15 Day Avg Flow(cfs)	# Days of last 15 at 40+ cfs
Below River Intake			49	129	15
Blackrock Ditch Return (augmentation)	1	3			
Goose Lake Return (return flow)	0	0			
Billy Lake Return (augmentation)	1.7	2			
Mazourka Canyon Road			70	187	15
Locust Ditch Return (augmentation)	0	0			
Georges Ditch Return (augmentation)	1[e]	3			
Reinhackle Springs			77	215	15
Alabama Gates Return (augmentation)	100	96			
At Pumpback Station ¹			160	324	15
Pump Station			46	33	
Langemann Gate to Delta			11	8	
Weir to Delta			103	284	
LORP In Channel Average Flow ²			89	214	

Pump Station Month-to-Date Average Flow 46 cfs

Blackrock Waterfowl Habitat Area

Flooded Unit	Area	Last Collected	Flow Rate	Flow Set Date
Thibaut	234 Acres	11/01/2022	0 cfs	03/01/2023
Winterton	79 Acres	11/02/2022	0 cfs	03/01/2023
Drew	0 Acres	09/14/2021	0 cfs	04/16/2021
Waggoner	159 Acres	10/31/2022	0 cfs	03/01/2023
Total Flooded Area	472 Acres			

Off-River Lakes and Ponds

Upper Twin Lake Gage Read	2.86 ft	(Last Collected: 09/05/2023)
Lower Twin Lake Gage Read	1.86 ft	
Goose Lake Gage Read	3.33 ft	
Thibaut Pond Flooded Area	28 Acres	(Last Collected: 11/01/2022)

[e] Flow estimated.

- Above Pump Station not constructed, the flow is the sum of the Pump station discharge, the Langemann Gate releases to the delta, and flow over the spillway weir to the delta.
 - Average of the LORP Intake, Mazourka Canyon, Reinhackle Springs, and At Pumpback Station stations.
- Note - All Data shown in this report is from field electronic measuring and data collection devices.
 Note - Data contained herein is preliminary and subject to change. Refer to the disclaimer:

<http://wsoweb.ladwp.com/Aqueduct/realtime/disclaimer.htm>

Lower Owens River Project Flow Report for 09/10/2023

LORP Measuring Station	Augmenting Flows		Owens River Flows		
	Daily Avg Flow(cfs)	15 Day Avg Flow(cfs)	Daily Avg Flow(cfs)	15 Day Avg Flow(cfs)	# Days of last 15 at 40+ cfs
Below River Intake			49	105	15
Blackrock Ditch Return (augmentation)	1	2			
Goose Lake Return (return flow)	0	0			
Billy Lake Return (augmentation)	1.7	2			
Mazourka Canyon Road			69	162	15
Locust Ditch Return (augmentation)	0	0			
Georges Ditch Return (augmentation)	1[e]	3			
Reinhackle Springs			76	196	15
Alabama Gates Return (augmentation)	97	95			
At Pumpback Station ¹			153	301	15
Pump Station			46	36	
Langemann Gate to Delta			11	8	
Weir to Delta			96	257	
LORP In Channel Average Flow ²			87	191	

Pump Station Month-to-Date Average Flow 46 cfs

Blackrock Waterfowl Habitat Area

Flooded Unit	Area	Last Collected	Flow Rate	Flow Set Date
Thibaut	234 Acres	11/01/2022	0 cfs	03/01/2023
Winterton	79 Acres	11/02/2022	0 cfs	03/01/2023
Drew	0 Acres	09/14/2021	0 cfs	04/16/2021
Waggoner	159 Acres	10/31/2022	0 cfs	03/01/2023
Total Flooded Area	472 Acres			

Off-River Lakes and Ponds

Upper Twin Lake Gage Read	2.86 ft	(Last Collected: 09/05/2023)
Lower Twin Lake Gage Read	1.86 ft	
Goose Lake Gage Read	3.33 ft	
Thibaut Pond Flooded Area	28 Acres	(Last Collected: 11/01/2022)

[e] Flow estimated.

- Above Pump Station not constructed, the flow is the sum of the Pump station discharge, the Langemann Gate releases to the delta, and flow over the spillway weir to the delta.
 - Average of the LORP Intake, Mazourka Canyon, Reinhackle Springs, and At Pumpback Station stations.
- Note - All Data shown in this report is from field electronic measuring and data collection devices.
 Note - Data contained herein is preliminary and subject to change. Refer to the disclaimer:

<http://wsoweb.ladwp.com/Aqueduct/realtime/disclaimer.htm>

Lower Owens River Project Flow Report for 09/11/2023

LORP Measuring Station	Augmenting Flows		Owens River Flows		
	Daily Avg Flow(cfs)	15 Day Avg Flow(cfs)	Daily Avg Flow(cfs)	15 Day Avg Flow(cfs)	# Days of last 15 at 40+ cfs
Below River Intake			49	85	15
Blackrock Ditch Return (augmentation)	2	2			
Goose Lake Return (return flow)	0	0			
Billy Lake Return (augmentation)	1.7	2			
Mazourka Canyon Road			69	139	15
Locust Ditch Return (augmentation)	0	0			
Georges Ditch Return (augmentation)	5	2			
Reinhackle Springs			73	172	15
Alabama Gates Return (augmentation)	90	94			
At Pumpback Station ¹			149	291	15
Pump Station			46	39	
Langemann Gate to Delta			11	9	
Weir to Delta			92	243	
LORP In Channel Average Flow ²			85	172	

Pump Station Month-to-Date Average Flow 46 cfs

Blackrock Waterfowl Habitat Area

Flooded Unit	Area	Last Collected	Flow Rate	Flow Set Date
Thibaut	234 Acres	11/01/2022	0 cfs	03/01/2023
Winterton	79 Acres	11/02/2022	0 cfs	03/01/2023
Drew	0 Acres	09/14/2021	0 cfs	04/16/2021
Waggoner	159 Acres	10/31/2022	0 cfs	03/01/2023
Total Flooded Area	472 Acres			

Off-River Lakes and Ponds

Upper Twin Lake Gage Read	2.86 ft	(Last Collected: 09/05/2023)
Lower Twin Lake Gage Read	1.86 ft	
Goose Lake Gage Read	3.33 ft	
Thibaut Pond Flooded Area	28 Acres	(Last Collected: 11/01/2022)

1. Above Pump Station not constructed, the flow is the sum of the Pump station discharge, the Langemann Gate releases to the delta, and flow over the spillway weir to the delta.

2. Average of the LORP Intake, Mazourka Canyon, Reinhackle Springs, and At Pumpback Station stations.

Note - All Data shown in this report is from field electronic measuring and data collection devices.

Note - Data contained herein is preliminary and subject to change. Refer to the disclaimer:

<http://wsoweb.ladwp.com/Aqueduct/realtime/disclaimer.htm>

Lower Owens River Project Flow Report for 09/12/2023

LORP Measuring Station	Augmenting Flows		Owens River Flows		
	Daily Avg Flow(cfs)	15 Day Avg Flow(cfs)	Daily Avg Flow(cfs)	15 Day Avg Flow(cfs)	# Days of last 15 at 40+ cfs
Below River Intake			49	55	15
Blackrock Ditch Return (augmentation)	2	2			
Goose Lake Return (return flow)	0	0			
Billy Lake Return (augmentation)	1.7	2			
Mazourka Canyon Road			68	118	15
Locust Ditch Return (augmentation)	0	0			
Georges Ditch Return (augmentation)	6	2			
Reinhackle Springs			72	150	15
Alabama Gates Return (augmentation)	93	95			
At Pumpback Station ¹			153	273	15
Pump Station			46	42	
Langemann Gate to Delta			11	9	
Weir to Delta			96	221	
LORP In Channel Average Flow ²			86	149	

Pump Station Month-to-Date Average Flow 46 cfs

Blackrock Waterfowl Habitat Area

Flooded Unit	Area	Last Collected	Flow Rate	Flow Set Date
Thibaut	234 Acres	11/01/2022	0 cfs	03/01/2023
Winterton	79 Acres	11/02/2022	0 cfs	03/01/2023
Drew	0 Acres	09/14/2021	0 cfs	04/16/2021
Waggoner	159 Acres	10/31/2022	0 cfs	03/01/2023
Total Flooded Area	472 Acres			

Off-River Lakes and Ponds

Upper Twin Lake Gage Read	2.86 ft	(Last Collected: 09/05/2023)
Lower Twin Lake Gage Read	1.86 ft	
Goose Lake Gage Read	3.33 ft	
Thibaut Pond Flooded Area	28 Acres	(Last Collected: 11/01/2022)

1. Above Pump Station not constructed, the flow is the sum of the Pump station discharge, the Langemann Gate releases to the delta, and flow over the spillway weir to the delta.

2. Average of the LORP Intake, Mazourka Canyon, Reinhackle Springs, and At Pumpback Station stations.

Note - All Data shown in this report is from field electronic measuring and data collection devices.

Note - Data contained herein is preliminary and subject to change. Refer to the disclaimer:

<http://wsoweb.ladwp.com/Aqueduct/realtime/disclaimer.htm>

Lower Owens River Project Flow Report for 09/13/2023

LORP Measuring Station	Augmenting Flows		Owens River Flows		
	Daily Avg Flow(cfs)	15 Day Avg Flow(cfs)	Daily Avg Flow(cfs)	15 Day Avg Flow(cfs)	# Days of last 15 at 40+ cfs
Below River Intake			50	53	15
Blackrock Ditch Return (augmentation)	2	2			
Goose Lake Return (return flow)	0	0			
Billy Lake Return (augmentation)	1.6	2			
Mazourka Canyon Road			67	98	15
Locust Ditch Return (augmentation)	0	0			
Georges Ditch Return (augmentation)	6	2			
Reinhackle Springs			72	131	15
Alabama Gates Return (augmentation)	110	96			
At Pumpback Station ¹			151	247	15
Pump Station			46	45	
Langemann Gate to Delta			11	10	
Weir to Delta			94	192	
LORP In Channel Average Flow ²			85	132	

Pump Station Month-to-Date Average Flow 46 cfs

Blackrock Waterfowl Habitat Area

Flooded Unit	Area	Last Collected	Flow Rate	Flow Set Date
Thibaut	234 Acres	11/01/2022	0 cfs	03/01/2023
Winterton	79 Acres	11/02/2022	0 cfs	03/01/2023
Drew	0 Acres	09/14/2021	0 cfs	04/16/2021
Waggoner	159 Acres	10/31/2022	0 cfs	03/01/2023
Total Flooded Area	472 Acres			

Off-River Lakes and Ponds

Upper Twin Lake Gage Read	2.86 ft	(Last Collected: 09/05/2023)
Lower Twin Lake Gage Read	1.86 ft	
Goose Lake Gage Read	3.33 ft	
Thibaut Pond Flooded Area	28 Acres	(Last Collected: 11/01/2022)

1. Above Pump Station not constructed, the flow is the sum of the Pump station discharge, the Langemann Gate releases to the delta, and flow over the spillway weir to the delta.

2. Average of the LORP Intake, Mazourka Canyon, Reinhackle Springs, and At Pumpback Station stations.

Note - All Data shown in this report is from field electronic measuring and data collection devices.

Note - Data contained herein is preliminary and subject to change. Refer to the disclaimer:

<http://wsoweb.ladwp.com/Aqueduct/realtime/disclaimer.htm>

Lower Owens River Project Flow Report for 09/14/2023

LORP Measuring Station	Augmenting Flows		Owens River Flows		
	Daily Avg Flow(cfs)	15 Day Avg Flow(cfs)	Daily Avg Flow(cfs)	15 Day Avg Flow(cfs)	# Days of last 15 at 40+ cfs
Below River Intake			49	50	15
Blackrock Ditch Return (augmentation)	2	2			
Goose Lake Return (return flow)	0	0			
Billy Lake Return (augmentation)	1.4	2			
Mazourka Canyon Road			66	85	15
Locust Ditch Return (augmentation)	0	0			
Georges Ditch Return (augmentation)	6	2			
Reinhackle Springs			72	115	15
Alabama Gates Return (augmentation)	116	97			
At Pumpback Station ¹			143	225	15
Pump Station			46	46	
Langemann Gate to Delta			11	10	
Weir to Delta			86	169	
LORP In Channel Average Flow ²			82	119	

Pump Station Month-to-Date Average Flow 46 cfs

Blackrock Waterfowl Habitat Area

Flooded Unit	Area	Last Collected	Flow Rate	Flow Set Date
Thibaut	234 Acres	11/01/2022	0 cfs	03/01/2023
Winterton	79 Acres	11/02/2022	0 cfs	03/01/2023
Drew	0 Acres	09/14/2021	0 cfs	04/16/2021
Waggoner	159 Acres	10/31/2022	0 cfs	03/01/2023
Total Flooded Area	472 Acres			

Off-River Lakes and Ponds

Upper Twin Lake Gage Read	2.86 ft	(Last Collected: 09/05/2023)
Lower Twin Lake Gage Read	1.86 ft	
Goose Lake Gage Read	3.33 ft	
Thibaut Pond Flooded Area	28 Acres	(Last Collected: 11/01/2022)

1. Above Pump Station not constructed, the flow is the sum of the Pump station discharge, the Langemann Gate releases to the delta, and flow over the spillway weir to the delta.

2. Average of the LORP Intake, Mazourka Canyon, Reinhackle Springs, and At Pumpback Station stations.

Note - All Data shown in this report is from field electronic measuring and data collection devices.

Note - Data contained herein is preliminary and subject to change. Refer to the disclaimer:

<http://wsoweb.ladwp.com/Aqueduct/realtime/disclaimer.htm>

Lower Owens River Project Flow Report for 09/15/2023

LORP Measuring Station	Augmenting Flows		Owens River Flows		
	Daily Avg Flow(cfs)	15 Day Avg Flow(cfs)	Daily Avg Flow(cfs)	15 Day Avg Flow(cfs)	# Days of last 15 at 40+ cfs
Below River Intake			49	49	15
Blackrock Ditch Return (augmentation)	2	2			
Goose Lake Return (return flow)	0	0			
Billy Lake Return (augmentation)	1.6	2			
Mazourka Canyon Road			66	79	15
Locust Ditch Return (augmentation)	0	0			
Georges Ditch Return (augmentation)	6	3			
Reinhackle Springs			71	100	15
Alabama Gates Return (augmentation)	88	96			
At Pumpback Station ¹			141	207	15
Pump Station			45	46	
Langemann Gate to Delta			11	11	
Weir to Delta			85	150	
LORP In Channel Average Flow ²			82	109	

Pump Station Month-to-Date Average Flow 46 cfs

Blackrock Waterfowl Habitat Area

Flooded Unit	Area	Last Collected	Flow Rate	Flow Set Date
Thibaut	234 Acres	11/01/2022	8 cfs	09/15/2023
Winterton	79 Acres	11/02/2022	3 cfs	09/15/2023
Drew	0 Acres	09/14/2021	0 cfs	04/16/2021
Waggoner	159 Acres	10/31/2022	3 cfs	09/15/2023
Total Flooded Area	472 Acres			

Off-River Lakes and Ponds

Upper Twin Lake Gage Read	2.86 ft	(Last Collected: 09/05/2023)
Lower Twin Lake Gage Read	1.86 ft	
Goose Lake Gage Read	3.33 ft	
Thibaut Pond Flooded Area	28 Acres	(Last Collected: 11/01/2022)

1. Above Pump Station not constructed, the flow is the sum of the Pump station discharge, the Langemann Gate releases to the delta, and flow over the spillway weir to the delta.

2. Average of the LORP Intake, Mazourka Canyon, Reinhackle Springs, and At Pumpback Station stations.

Note - All Data shown in this report is from field electronic measuring and data collection devices.

Note - Data contained herein is preliminary and subject to change. Refer to the disclaimer:

<http://wsoweb.ladwp.com/Aqueduct/realtime/disclaimer.htm>

Lower Owens River Project Flow Report for 09/16/2023

LORP Measuring Station	Augmenting Flows		Owens River Flows		
	Daily Avg Flow(cfs)	15 Day Avg Flow(cfs)	Daily Avg Flow(cfs)	15 Day Avg Flow(cfs)	# Days of last 15 at 40+ cfs
Below River Intake			49	49	15
Blackrock Ditch Return (augmentation)	2	2			
Goose Lake Return (return flow)	0	0			
Billy Lake Return (augmentation)	1.4	2			
Mazourka Canyon Road			66	74	15
Locust Ditch Return (augmentation)	1	0			
Georges Ditch Return (augmentation)	6	3			
Reinhackle Springs			71	89	15
Alabama Gates Return (augmentation)	94	97			
At Pumpback Station ¹			146	190	15
Pump Station			46	46	
Langemann Gate to Delta			11	11	
Weir to Delta			89	133	
LORP In Channel Average Flow ²			83	101	

Pump Station Month-to-Date Average Flow 46 cfs

Blackrock Waterfowl Habitat Area

Flooded Unit	Area	Last Collected	Flow Rate	Flow Set Date
Thibaut	234 Acres	11/01/2022	8 cfs	09/15/2023
Winterton	79 Acres	11/02/2022	3 cfs	09/15/2023
Drew	0 Acres	09/14/2021	0 cfs	04/16/2021
Waggoner	159 Acres	10/31/2022	3 cfs	09/15/2023
Total Flooded Area	472 Acres			

Off-River Lakes and Ponds

Upper Twin Lake Gage Read	2.86 ft	(Last Collected: 09/05/2023)
Lower Twin Lake Gage Read	1.86 ft	
Goose Lake Gage Read	3.33 ft	
Thibaut Pond Flooded Area	28 Acres	(Last Collected: 11/01/2022)

1. Above Pump Station not constructed, the flow is the sum of the Pump station discharge, the Langemann Gate releases to the delta, and flow over the spillway weir to the delta.

2. Average of the LORP Intake, Mazourka Canyon, Reinhackle Springs, and At Pumpback Station stations.

Note - All Data shown in this report is from field electronic measuring and data collection devices.

Note - Data contained herein is preliminary and subject to change. Refer to the disclaimer:

<http://wsoweb.ladwp.com/Aqueduct/realtime/disclaimer.htm>

Lower Owens River Project Flow Report for 09/17/2023

LORP Measuring Station	Augmenting Flows		Owens River Flows		
	Daily Avg Flow(cfs)	15 Day Avg Flow(cfs)	Daily Avg Flow(cfs)	15 Day Avg Flow(cfs)	# Days of last 15 at 40+ cfs
Below River Intake			49	49	15
Blackrock Ditch Return (augmentation)	2	2			
Goose Lake Return (return flow)	0	0			
Billy Lake Return (augmentation)	1.2	2			
Mazourka Canyon Road			65	72	15
Locust Ditch Return (augmentation)	1	0			
Georges Ditch Return (augmentation)	6	3			
Reinhackle Springs			70	84	15
Alabama Gates Return (augmentation)	88	97			
At Pumpback Station ¹			141	175	15
Pump Station			46	46	
Langemann Gate to Delta			11	11	
Weir to Delta			84	118	
LORP In Channel Average Flow ²			81	95	

Pump Station Month-to-Date Average Flow 46 cfs

Blackrock Waterfowl Habitat Area

Flooded Unit	Area	Last Collected	Flow Rate	Flow Set Date
Thibaut	234 Acres	11/01/2022	8 cfs	09/15/2023
Winterton	79 Acres	11/02/2022	3 cfs	09/15/2023
Drew	0 Acres	09/14/2021	0 cfs	04/16/2021
Waggoner	159 Acres	10/31/2022	3 cfs	09/15/2023
Total Flooded Area	472 Acres			

Off-River Lakes and Ponds

Upper Twin Lake Gage Read	2.60 ft	(Last Collected: 09/13/2023)
Lower Twin Lake Gage Read	2.45 ft	
Goose Lake Gage Read	3.33 ft	
Thibaut Pond Flooded Area	28 Acres	(Last Collected: 11/01/2022)

1. Above Pump Station not constructed, the flow is the sum of the Pump station discharge, the Langemann Gate releases to the delta, and flow over the spillway weir to the delta.

2. Average of the LORP Intake, Mazourka Canyon, Reinhackle Springs, and At Pumpback Station stations.

Note - All Data shown in this report is from field electronic measuring and data collection devices.

Note - Data contained herein is preliminary and subject to change. Refer to the disclaimer:

<http://wsoweb.ladwp.com/Aqueduct/realtime/disclaimer.htm>

Lower Owens River Project Flow Report for 09/18/2023

LORP Measuring Station	Augmenting Flows		Owens River Flows		
	Daily Avg Flow(cfs)	15 Day Avg Flow(cfs)	Daily Avg Flow(cfs)	15 Day Avg Flow(cfs)	# Days of last 15 at 40+ cfs
Below River Intake			49	49	15
Blackrock Ditch Return (augmentation)	2	2			
Goose Lake Return (return flow)	0	0			
Billy Lake Return (augmentation)	1.2	2			
Mazourka Canyon Road			64	70	15
Locust Ditch Return (augmentation)	2	0			
Georges Ditch Return (augmentation)	6	4			
Reinhackle Springs			69	80	15
Alabama Gates Return (augmentation)	79	96			
At Pumpback Station ¹			135	165	15
Pump Station			46	46	
Langemann Gate to Delta			11	11	
Weir to Delta			78	108	
LORP In Channel Average Flow ²			79	91	

Pump Station Month-to-Date Average Flow 46 cfs

Blackrock Waterfowl Habitat Area

Flooded Unit	Area	Last Collected	Flow Rate	Flow Set Date
Thibaut	234 Acres	11/01/2022	8 cfs	09/15/2023
Winterton	79 Acres	11/02/2022	3 cfs	09/15/2023
Drew	0 Acres	09/14/2021	0 cfs	04/16/2021
Waggoner	159 Acres	10/31/2022	3 cfs	09/15/2023
Total Flooded Area	472 Acres			

Off-River Lakes and Ponds

Upper Twin Lake Gage Read	2.60 ft	(Last Collected: 09/13/2023)
Lower Twin Lake Gage Read	2.45 ft	
Goose Lake Gage Read	3.33 ft	
Thibaut Pond Flooded Area	28 Acres	(Last Collected: 11/01/2022)

1. Above Pump Station not constructed, the flow is the sum of the Pump station discharge, the Langemann Gate releases to the delta, and flow over the spillway weir to the delta.

2. Average of the LORP Intake, Mazourka Canyon, Reinhackle Springs, and At Pumpback Station stations.

Note - All Data shown in this report is from field electronic measuring and data collection devices.

Note - Data contained herein is preliminary and subject to change. Refer to the disclaimer:

<http://wsoweb.ladwp.com/Aqueduct/realtime/disclaimer.htm>

Lower Owens River Project Flow Report for 09/19/2023

LORP Measuring Station	Augmenting Flows		Owens River Flows		
	Daily Avg Flow(cfs)	15 Day Avg Flow(cfs)	Daily Avg Flow(cfs)	15 Day Avg Flow(cfs)	# Days of last 15 at 40+ cfs
Below River Intake			49	49	15
Blackrock Ditch Return (augmentation)	2	2			
Goose Lake Return (return flow)	0	0			
Billy Lake Return (augmentation)	1.4	2			
Mazourka Canyon Road			64	69	15
Locust Ditch Return (augmentation)	2	0			
Georges Ditch Return (augmentation)	6	4			
Reinhackle Springs			71	77	15
Alabama Gates Return (augmentation)	82	93			
At Pumpback Station ¹			136	159	15
Pump Station			46	46	
Langemann Gate to Delta			11	11	
Weir to Delta			79	102	
LORP In Channel Average Flow ²			80	88	

Pump Station Month-to-Date Average Flow 46 cfs

Blackrock Waterfowl Habitat Area

Flooded Unit	Area	Last Collected	Flow Rate	Flow Set Date
Thibaut	234 Acres	11/01/2022	8 cfs	09/15/2023
Winterton	79 Acres	11/02/2022	3 cfs	09/15/2023
Drew	0 Acres	09/14/2021	0 cfs	04/16/2021
Waggoner	159 Acres	10/31/2022	3 cfs	09/15/2023
Total Flooded Area	472 Acres			

Off-River Lakes and Ponds

Upper Twin Lake Gage Read	2.60 ft	(Last Collected: 09/13/2023)
Lower Twin Lake Gage Read	2.45 ft	
Goose Lake Gage Read	3.33 ft	
Thibaut Pond Flooded Area	28 Acres	(Last Collected: 11/01/2022)

1. Above Pump Station not constructed, the flow is the sum of the Pump station discharge, the Langemann Gate releases to the delta, and flow over the spillway weir to the delta.

2. Average of the LORP Intake, Mazourka Canyon, Reinhackle Springs, and At Pumpback Station stations.

Note - All Data shown in this report is from field electronic measuring and data collection devices.

Note - Data contained herein is preliminary and subject to change. Refer to the disclaimer:

<http://wsoweb.ladwp.com/Aqueduct/realtime/disclaimer.htm>

Lower Owens River Project Flow Report for 09/20/2023

LORP Measuring Station	Augmenting Flows		Owens River Flows		
	Daily Avg Flow(cfs)	15 Day Avg Flow(cfs)	Daily Avg Flow(cfs)	15 Day Avg Flow(cfs)	# Days of last 15 at 40+ cfs
Below River Intake			49	49	15
Blackrock Ditch Return (augmentation)	2	2			
Goose Lake Return (return flow)	0	0			
Billy Lake Return (augmentation)	1.5	2			
Mazourka Canyon Road			64	68	15
Locust Ditch Return (augmentation)	2	1			
Georges Ditch Return (augmentation)	6	4			
Reinhackle Springs			73	75	15
Alabama Gates Return (augmentation)	100	96			
At Pumpback Station ¹			132	153	15
Pump Station			47	46	
Langemann Gate to Delta			11	11	
Weir to Delta			74	96	
LORP In Channel Average Flow ²			80	86	

Pump Station Month-to-Date Average Flow 46 cfs

Blackrock Waterfowl Habitat Area

Flooded Unit	Area	Last Collected	Flow Rate	Flow Set Date
Thibaut	234 Acres	11/01/2022	8 cfs	09/15/2023
Winterton	79 Acres	11/02/2022	3 cfs	09/15/2023
Drew	0 Acres	09/14/2021	0 cfs	04/16/2021
Waggoner	159 Acres	10/31/2022	3 cfs	09/15/2023
Total Flooded Area	472 Acres			

Off-River Lakes and Ponds

Upper Twin Lake Gage Read	2.60 ft	(Last Collected: 09/13/2023)
Lower Twin Lake Gage Read	2.45 ft	
Goose Lake Gage Read	3.33 ft	
Thibaut Pond Flooded Area	28 Acres	(Last Collected: 11/01/2022)

1. Above Pump Station not constructed, the flow is the sum of the Pump station discharge, the Langemann Gate releases to the delta, and flow over the spillway weir to the delta.

2. Average of the LORP Intake, Mazourka Canyon, Reinhackle Springs, and At Pumpback Station stations.

Note - All Data shown in this report is from field electronic measuring and data collection devices.

Note - Data contained herein is preliminary and subject to change. Refer to the disclaimer:

<http://wsoweb.ladwp.com/Aqueduct/realtime/disclaimer.htm>

Lower Owens River Project Flow Report for 09/21/2023

LORP Measuring Station	Augmenting Flows		Owens River Flows		
	Daily Avg Flow(cfs)	15 Day Avg Flow(cfs)	Daily Avg Flow(cfs)	15 Day Avg Flow(cfs)	# Days of last 15 at 40+ cfs
Below River Intake			49	49	15
Blackrock Ditch Return (augmentation)	2	2			
Goose Lake Return (return flow)	0	0			
Billy Lake Return (augmentation)	1.2	2			
Mazourka Canyon Road			63	67	15
Locust Ditch Return (augmentation)	2	1			
Georges Ditch Return (augmentation)	7	5			
Reinhackle Springs			76	73	15
Alabama Gates Return (augmentation)	97	96			
At Pumpback Station ¹			131	148	15
Pump Station			45	46	
Langemann Gate to Delta			11	11	
Weir to Delta			75	91	
LORP In Channel Average Flow ²			80	84	

Pump Station Month-to-Date Average Flow 46 cfs

Blackrock Waterfowl Habitat Area

Flooded Unit	Area	Last Collected	Flow Rate	Flow Set Date
Thibaut	234 Acres	11/01/2022	8 cfs	09/15/2023
Winterton	79 Acres	11/02/2022	3 cfs	09/15/2023
Drew	0 Acres	09/14/2021	0 cfs	04/16/2021
Waggoner	159 Acres	10/31/2022	3 cfs	09/15/2023
Total Flooded Area	472 Acres			

Off-River Lakes and Ponds

Upper Twin Lake Gage Read	2.60 ft	(Last Collected: 09/13/2023)
Lower Twin Lake Gage Read	2.45 ft	
Goose Lake Gage Read	3.33 ft	
Thibaut Pond Flooded Area	28 Acres	(Last Collected: 11/01/2022)

1. Above Pump Station not constructed, the flow is the sum of the Pump station discharge, the Langemann Gate releases to the delta, and flow over the spillway weir to the delta.

2. Average of the LORP Intake, Mazourka Canyon, Reinhackle Springs, and At Pumpback Station stations.

Note - All Data shown in this report is from field electronic measuring and data collection devices.

Note - Data contained herein is preliminary and subject to change. Refer to the disclaimer:

<http://wsoweb.ladwp.com/Aqueduct/realtime/disclaimer.htm>

Lower Owens River Project Flow Report for 09/22/2023

LORP Measuring Station	Augmenting Flows		Owens River Flows		
	Daily Avg Flow(cfs)	15 Day Avg Flow(cfs)	Daily Avg Flow(cfs)	15 Day Avg Flow(cfs)	# Days of last 15 at 40+ cfs
Below River Intake			49	49	15
Blackrock Ditch Return (augmentation)	2	2			
Goose Lake Return (return flow)	0	0			
Billy Lake Return (augmentation)	1.2	1			
Mazourka Canyon Road			64	66	15
Locust Ditch Return (augmentation)	2	1			
Georges Ditch Return (augmentation)	7	5			
Reinhackle Springs			76	73	15
Alabama Gates Return (augmentation)	86	96			
At Pumpback Station ¹			136	144	15
Pump Station			47	46	
Langemann Gate to Delta			11	11	
Weir to Delta			78	87	
LORP In Channel Average Flow ²			81	83	

Pump Station Month-to-Date Average Flow 46 cfs

Blackrock Waterfowl Habitat Area

Flooded Unit	Area	Last Collected	Flow Rate	Flow Set Date
Thibaut	234 Acres	11/01/2022	8 cfs	09/15/2023
Winterton	79 Acres	11/02/2022	3 cfs	09/15/2023
Drew	0 Acres	09/14/2021	0 cfs	04/16/2021
Waggoner	159 Acres	10/31/2022	3 cfs	09/15/2023
Total Flooded Area	472 Acres			

Off-River Lakes and Ponds

Upper Twin Lake Gage Read	2.60 ft	(Last Collected: 09/13/2023)
Lower Twin Lake Gage Read	2.45 ft	
Goose Lake Gage Read	3.33 ft	
Thibaut Pond Flooded Area	28 Acres	(Last Collected: 11/01/2022)

1. Above Pump Station not constructed, the flow is the sum of the Pump station discharge, the Langemann Gate releases to the delta, and flow over the spillway weir to the delta.

2. Average of the LORP Intake, Mazourka Canyon, Reinhackle Springs, and At Pumpback Station stations.

Note - All Data shown in this report is from field electronic measuring and data collection devices.

Note - Data contained herein is preliminary and subject to change. Refer to the disclaimer:

<http://wsoweb.ladwp.com/Aqueduct/realtime/disclaimer.htm>

Lower Owens River Project Flow Report for 09/23/2023

LORP Measuring Station	Augmenting Flows		Owens River Flows		
	Daily Avg Flow(cfs)	15 Day Avg Flow(cfs)	Daily Avg Flow(cfs)	15 Day Avg Flow(cfs)	# Days of last 15 at 40+ cfs
Below River Intake			49	49	15
Blackrock Ditch Return (augmentation)	2	2			
Goose Lake Return (return flow)	0	0			
Billy Lake Return (augmentation)	1.2	1			
Mazourka Canyon Road			63	66	15
Locust Ditch Return (augmentation)	2	1			
Georges Ditch Return (augmentation)	7	5			
Reinhackle Springs			77	73	15
Alabama Gates Return (augmentation)	83	94			
At Pumpback Station ¹			139	143	15
Pump Station			48	46	
Langemann Gate to Delta			11	11	
Weir to Delta			80	86	
LORP In Channel Average Flow ²			82	83	

Pump Station Month-to-Date Average Flow 46 cfs

Blackrock Waterfowl Habitat Area

Flooded Unit	Area	Last Collected	Flow Rate	Flow Set Date
Thibaut	234 Acres	11/01/2022	8 cfs	09/15/2023
Winterton	79 Acres	11/02/2022	3 cfs	09/15/2023
Drew	0 Acres	09/14/2021	0 cfs	04/16/2021
Waggoner	159 Acres	10/31/2022	3 cfs	09/15/2023
Total Flooded Area	472 Acres			

Off-River Lakes and Ponds

Upper Twin Lake Gage Read	2.60 ft	(Last Collected: 09/13/2023)
Lower Twin Lake Gage Read	2.45 ft	
Goose Lake Gage Read	3.33 ft	
Thibaut Pond Flooded Area	28 Acres	(Last Collected: 11/01/2022)

1. Above Pump Station not constructed, the flow is the sum of the Pump station discharge, the Langemann Gate releases to the delta, and flow over the spillway weir to the delta.

2. Average of the LORP Intake, Mazourka Canyon, Reinhackle Springs, and At Pumpback Station stations.

Note - All Data shown in this report is from field electronic measuring and data collection devices.

Note - Data contained herein is preliminary and subject to change. Refer to the disclaimer:

<http://wsoweb.ladwp.com/Aqueduct/realtime/disclaimer.htm>

Lower Owens River Project Flow Report for 09/24/2023

LORP Measuring Station	Augmenting Flows		Owens River Flows		
	Daily Avg Flow(cfs)	15 Day Avg Flow(cfs)	Daily Avg Flow(cfs)	15 Day Avg Flow(cfs)	# Days of last 15 at 40+ cfs
Below River Intake			49	49	15
Blackrock Ditch Return (augmentation)	1	2			
Goose Lake Return (return flow)	0	0			
Billy Lake Return (augmentation)	0.9	1			
Mazourka Canyon Road			61	65	15
Locust Ditch Return (augmentation)	2	1			
Georges Ditch Return (augmentation)	6	6			
Reinhackle Springs			76	73	15
Alabama Gates Return (augmentation)	80	92			
At Pumpback Station ¹			139	142	15
Pump Station			48	46	
Langemann Gate to Delta			11	11	
Weir to Delta			80	84	
LORP In Channel Average Flow ²			81	82	

Pump Station Month-to-Date Average Flow 46 cfs

Blackrock Waterfowl Habitat Area

Flooded Unit	Area	Last Collected	Flow Rate	Flow Set Date
Thibaut	234 Acres	11/01/2022	8 cfs	09/15/2023
Winterton	79 Acres	11/02/2022	3 cfs	09/15/2023
Drew	0 Acres	09/14/2021	0 cfs	04/16/2021
Waggoner	159 Acres	10/31/2022	3 cfs	09/15/2023
Total Flooded Area	472 Acres			

Off-River Lakes and Ponds

Upper Twin Lake Gage Read	2.60 ft	(Last Collected: 09/13/2023)
Lower Twin Lake Gage Read	2.45 ft	
Goose Lake Gage Read	3.33 ft	
Thibaut Pond Flooded Area	28 Acres	(Last Collected: 11/01/2022)

1. Above Pump Station not constructed, the flow is the sum of the Pump station discharge, the Langemann Gate releases to the delta, and flow over the spillway weir to the delta.

2. Average of the LORP Intake, Mazourka Canyon, Reinhackle Springs, and At Pumpback Station stations.

Note - All Data shown in this report is from field electronic measuring and data collection devices.

Note - Data contained herein is preliminary and subject to change. Refer to the disclaimer:

<http://wsoweb.ladwp.com/Aqueduct/realtime/disclaimer.htm>

Lower Owens River Project Flow Report for 09/25/2023

LORP Measuring Station	Augmenting Flows		Owens River Flows		
	Daily Avg Flow(cfs)	15 Day Avg Flow(cfs)	Daily Avg Flow(cfs)	15 Day Avg Flow(cfs)	# Days of last 15 at 40+ cfs
Below River Intake			262	63	15
Blackrock Ditch Return (augmentation)	2	2			
Goose Lake Return (return flow)	0	0			
Billy Lake Return (augmentation)	0.7	1			
Mazourka Canyon Road			60	65	15
Locust Ditch Return (augmentation)	2	1			
Georges Ditch Return (augmentation)	6	6			
Reinhackle Springs			76	73	15
Alabama Gates Return (augmentation)	87	92			
At Pumpback Station ¹			146	141	15
Pump Station			48	46	
Langemann Gate to Delta			11	11	
Weir to Delta			87	84	
LORP In Channel Average Flow ²			136	86	

Pump Station Month-to-Date Average Flow 46 cfs

Blackrock Waterfowl Habitat Area

Flooded Unit	Area	Last Collected	Flow Rate	Flow Set Date
Thibaut	234 Acres	11/01/2022	8 cfs	09/15/2023
Winterton	79 Acres	11/02/2022	3 cfs	09/15/2023
Drew	0 Acres	09/14/2021	0 cfs	04/16/2021
Waggoner	159 Acres	10/31/2022	3 cfs	09/15/2023
Total Flooded Area	472 Acres			

Off-River Lakes and Ponds

Upper Twin Lake Gage Read	2.60 ft	(Last Collected: 09/13/2023)
Lower Twin Lake Gage Read	2.45 ft	
Goose Lake Gage Read	3.33 ft	
Thibaut Pond Flooded Area	28 Acres	(Last Collected: 11/01/2022)

1. Above Pump Station not constructed, the flow is the sum of the Pump station discharge, the Langemann Gate releases to the delta, and flow over the spillway weir to the delta.

2. Average of the LORP Intake, Mazourka Canyon, Reinhackle Springs, and At Pumpback Station stations.

Note - All Data shown in this report is from field electronic measuring and data collection devices.

Note - Data contained herein is preliminary and subject to change. Refer to the disclaimer:

<http://wsoweb.ladwp.com/Aqueduct/realtime/disclaimer.htm>

Lower Owens River Project Flow Report for 09/26/2023

LORP Measuring Station	Augmenting Flows		Owens River Flows		
	Daily Avg Flow(cfs)	15 Day Avg Flow(cfs)	Daily Avg Flow(cfs)	15 Day Avg Flow(cfs)	# Days of last 15 at 40+ cfs
Below River Intake			283	79	15
Blackrock Ditch Return (augmentation)	3	2			
Goose Lake Return (return flow)	0	0			
Billy Lake Return (augmentation)	1.2	1			
Mazourka Canyon Road			65	64	15
Locust Ditch Return (augmentation)	1	1			
Georges Ditch Return (augmentation)	10[e]	6			
Reinhackle Springs			77	73	15
Alabama Gates Return (augmentation)	100	92			
At Pumpback Station ¹			139	141	15
Pump Station			24	45	
Langemann Gate to Delta			11	11	
Weir to Delta			104	85	
LORP In Channel Average Flow ²			141	89	

Pump Station Month-to-Date Average Flow 45 cfs

Blackrock Waterfowl Habitat Area

Flooded Unit	Area	Last Collected	Flow Rate	Flow Set Date
Thibaut	234 Acres	11/01/2022	8 cfs	09/15/2023
Winterton	79 Acres	11/02/2022	3 cfs	09/15/2023
Drew	0 Acres	09/14/2021	0 cfs	04/16/2021
Waggoner	159 Acres	10/31/2022	3 cfs	09/15/2023
Total Flooded Area	472 Acres			

Off-River Lakes and Ponds

Upper Twin Lake Gage Read	2.60 ft	(Last Collected: 09/13/2023)
Lower Twin Lake Gage Read	2.45 ft	
Goose Lake Gage Read	3.33 ft	
Thibaut Pond Flooded Area	28 Acres	(Last Collected: 11/01/2022)

[e] Flow estimated.

- Above Pump Station not constructed, the flow is the sum of the Pump station discharge, the Langemann Gate releases to the delta, and flow over the spillway weir to the delta.
 - Average of the LORP Intake, Mazourka Canyon, Reinhackle Springs, and At Pumpback Station stations.
- Note - All Data shown in this report is from field electronic measuring and data collection devices.
 Note - Data contained herein is preliminary and subject to change. Refer to the disclaimer:

<http://wsoweb.ladwp.com/Aqueduct/realtime/disclaimer.htm>

Lower Owens River Project Flow Report for 09/27/2023

LORP Measuring Station	Augmenting Flows		Owens River Flows		
	Daily Avg Flow(cfs)	15 Day Avg Flow(cfs)	Daily Avg Flow(cfs)	15 Day Avg Flow(cfs)	# Days of last 15 at 40+ cfs
Below River Intake			232	91	15
Blackrock Ditch Return (augmentation)	2	2			
Goose Lake Return (return flow)	0	0			
Billy Lake Return (augmentation)	1.1	1			
Mazourka Canyon Road			155	70	15
Locust Ditch Return (augmentation)	1	1			
Georges Ditch Return (augmentation)	10[e]	7			
Reinhackle Springs			88	74	15
Alabama Gates Return (augmentation)	20[e]	87			
At Pumpback Station ¹			129	139	15
Pump Station			0	42	
Langemann Gate to Delta			11	11	
Weir to Delta			118	86	
LORP In Channel Average Flow ²			151	94	

Pump Station Month-to-Date Average Flow 44 cfs

Blackrock Waterfowl Habitat Area

Flooded Unit	Area	Last Collected	Flow Rate	Flow Set Date
Thibaut	234 Acres	11/01/2022	8 cfs	09/15/2023
Winterton	79 Acres	11/02/2022	3 cfs	09/15/2023
Drew	0 Acres	09/14/2021	0 cfs	04/16/2021
Waggoner	159 Acres	10/31/2022	3 cfs	09/15/2023
Total Flooded Area	472 Acres			

Off-River Lakes and Ponds

Upper Twin Lake Gage Read	2.60 ft	(Last Collected: 09/13/2023)
Lower Twin Lake Gage Read	2.45 ft	
Goose Lake Gage Read	3.33 ft	
Thibaut Pond Flooded Area	28 Acres	(Last Collected: 11/01/2022)

1. Above Pump Station not constructed, the flow is the sum of the Pump station discharge, the Langemann Gate releases to the delta, and flow over the spillway weir to the delta.

2. Average of the LORP Intake, Mazourka Canyon, Reinhackle Springs, and At Pumpback Station stations.

Note - All Data shown in this report is from field electronic measuring and data collection devices.

Note - Data contained herein is preliminary and subject to change. Refer to the disclaimer:

<http://wsoweb.ladwp.com/Aqueduct/realtime/disclaimer.htm>

Lower Owens River Project Flow Report for 09/28/2023

LORP Measuring Station	Augmenting Flows		Owens River Flows		
	Daily Avg Flow(cfs)	15 Day Avg Flow(cfs)	Daily Avg Flow(cfs)	15 Day Avg Flow(cfs)	# Days of last 15 at 40+ cfs
Below River Intake			237	104	15
Blackrock Ditch Return (augmentation)	3	2			
Goose Lake Return (return flow)	0	0			
Billy Lake Return (augmentation)	0.9	1			
Mazourka Canyon Road			233	81	15
Locust Ditch Return (augmentation)	1	1			
Georges Ditch Return (augmentation)	3[e]	7			
Reinhackle Springs			98	76	15
Alabama Gates Return (augmentation)	0	80			
At Pumpback Station ¹			133	138	15
Pump Station			0	39	
Langemann Gate to Delta			11	11	
Weir to Delta			122	88	
LORP In Channel Average Flow ²			175	100	

Pump Station Month-to-Date Average Flow 42 cfs

Blackrock Waterfowl Habitat Area

Flooded Unit	Area	Last Collected	Flow Rate	Flow Set Date
Thibaut	234 Acres	11/01/2022	8 cfs	09/15/2023
Winterton	79 Acres	11/02/2022	3 cfs	09/15/2023
Drew	0 Acres	09/14/2021	0 cfs	04/16/2021
Waggoner	159 Acres	10/31/2022	3 cfs	09/15/2023
Total Flooded Area	472 Acres			

Off-River Lakes and Ponds

Upper Twin Lake Gage Read	2.60 ft	(Last Collected: 09/13/2023)
Lower Twin Lake Gage Read	2.45 ft	
Goose Lake Gage Read	3.33 ft	
Thibaut Pond Flooded Area	28 Acres	(Last Collected: 11/01/2022)

[e] Flow estimated due to submergence.

- Above Pump Station not constructed, the flow is the sum of the Pump station discharge, the Langemann Gate releases to the delta, and flow over the spillway weir to the delta.
 - Average of the LORP Intake, Mazourka Canyon, Reinhackle Springs, and At Pumpback Station stations.
- Note - All Data shown in this report is from field electronic measuring and data collection devices.

Note - Data contained herein is preliminary and subject to change. Refer to the disclaimer:

<http://wsoweb.ladwp.com/Aqueduct/realtime/disclaimer.htm>

Lower Owens River Project Flow Report for 09/29/2023

LORP Measuring Station	Augmenting Flows		Owens River Flows		
	Daily Avg Flow(cfs)	15 Day Avg Flow(cfs)	Daily Avg Flow(cfs)	15 Day Avg Flow(cfs)	# Days of last 15 at 40+ cfs
Below River Intake			262	118	15
Blackrock Ditch Return (augmentation)	8	2			
Goose Lake Return (return flow)	0	0			
Billy Lake Return (augmentation)	0.7	1			
Mazourka Canyon Road			223	92	15
Locust Ditch Return (augmentation)	1	1			
Georges Ditch Return (augmentation)	10[e]	7			
Reinhackle Springs			173	83	15
Alabama Gates Return (augmentation)	4	73			
At Pumpback Station ¹			130	137	15
Pump Station			5	36	
Langemann Gate to Delta			11	11	
Weir to Delta			114	90	
LORP In Channel Average Flow ²			197	107	

Pump Station Month-to-Date Average Flow 41 cfs

Blackrock Waterfowl Habitat Area

Flooded Unit	Area	Last Collected	Flow Rate	Flow Set Date
Thibaut	234 Acres	11/01/2022	8 cfs	09/15/2023
Winterton	79 Acres	11/02/2022	3 cfs	09/15/2023
Drew	0 Acres	09/14/2021	0 cfs	04/16/2021
Waggoner	159 Acres	10/31/2022	3 cfs	09/15/2023
Total Flooded Area	472 Acres			

Off-River Lakes and Ponds

Upper Twin Lake Gage Read	2.60 ft	(Last Collected: 09/13/2023)
Lower Twin Lake Gage Read	2.45 ft	
Goose Lake Gage Read	3.33 ft	
Thibaut Pond Flooded Area	28 Acres	(Last Collected: 11/01/2022)

[e] Flow estimated due to submergence.

- Above Pump Station not constructed, the flow is the sum of the Pump station discharge, the Langemann Gate releases to the delta, and flow over the spillway weir to the delta.
 - Average of the LORP Intake, Mazourka Canyon, Reinhackle Springs, and At Pumpback Station stations.
- Note - All Data shown in this report is from field electronic measuring and data collection devices.

Note - Data contained herein is preliminary and subject to change. Refer to the disclaimer:

<http://wsoweb.ladwp.com/Aqueduct/realtime/disclaimer.htm>

Lower Owens River Project Flow Report for 09/30/2023

LORP Measuring Station	Augmenting Flows		Owens River Flows		
	Daily Avg Flow(cfs)	15 Day Avg Flow(cfs)	Daily Avg Flow(cfs)	15 Day Avg Flow(cfs)	# Days of last 15 at 40+ cfs
Below River Intake			253	131	15
Blackrock Ditch Return (augmentation)	6	3			
Goose Lake Return (return flow)	0	0			
Billy Lake Return (augmentation)	0.6	1			
Mazourka Canyon Road			230	103	15
Locust Ditch Return (augmentation)	1	2			
Georges Ditch Return (augmentation)	10[e]	7			
Reinhackle Springs			228	93	15
Alabama Gates Return (augmentation)	0	67			
At Pumpback Station ¹			104	134	15
Pump Station			26	35	
Langemann Gate to Delta			11	11	
Weir to Delta			67	89	
LORP In Channel Average Flow ²			204	115	

Pump Station Month-to-Date Average Flow 40 cfs

Blackrock Waterfowl Habitat Area

Flooded Unit	Area	Last Collected	Flow Rate	Flow Set Date
Thibaut	234 Acres	11/01/2022	8 cfs	09/15/2023
Winterton	79 Acres	11/02/2022	3 cfs	09/15/2023
Drew	0 Acres	09/14/2021	0 cfs	04/16/2021
Waggoner	159 Acres	10/31/2022	3 cfs	09/15/2023
Total Flooded Area	472 Acres			

Off-River Lakes and Ponds

Upper Twin Lake Gage Read	2.60 ft	(Last Collected: 09/13/2023)
Lower Twin Lake Gage Read	2.45 ft	
Goose Lake Gage Read	3.33 ft	
Thibaut Pond Flooded Area	28 Acres	(Last Collected: 11/01/2022)

[e] Flow estimated due to submergence.

- Above Pump Station not constructed, the flow is the sum of the Pump station discharge, the Langemann Gate releases to the delta, and flow over the spillway weir to the delta.
 - Average of the LORP Intake, Mazourka Canyon, Reinhackle Springs, and At Pumpback Station stations.
- Note - All Data shown in this report is from field electronic measuring and data collection devices.

Note - Data contained herein is preliminary and subject to change. Refer to the disclaimer:

<http://wsoweb.ladwp.com/Aqueduct/realtime/disclaimer.htm>

FLOW CHANGE REQUEST/NOTIFICATION

ATTN: Zack Boardman/Jason Olin

DATE: September 11, 2023

REQUESTED BY: Tony Tillemans x32259

FLOW CHANGE LOCATION **Langemann Gate at Pumpstation**

START DATE: September 1, 2023 **TIME:** anytime

CHANGE FLOW: FROM: 3 cfs TO: 11 cfs at LORPS Langemann

****** THIS FLOW CHANGE HAS ALREADY OCCURRED ******

C: Adam Perez
Russ Pierson
Eric Tillemans
Chad Lamacchia
Ben Arcularius

Ben Butler
Jason Olin
Gary Reiser
Bruce Peterson

FLOW CHANGE REQUEST/NOTIFICATION

ATTN: Ian Keller

DATE: September 13, 2023

REQUESTED BY: Tony Tillemans x32259

START DATE: 9/15/2023 **TIME:** morning

Fall 2023 – BWMA Flows	
Location	Set flows to (cfs)
Thibaut Spillgate East (MS 0006)	8.0
Winterton Div #3 (MS 0195)	3.0
Waggoner Div #8 (MS 0200)	3.0

C: Adam Perez
Eric Tillemans
Ben Butler
Jason Olin
Lori Dermody
Bruce Peterson
Chad Lamacchia

FLOW CHANGE REQUEST/NOTIFICATION

ATTN: Ian Keller
DATE: September 25, 2023
REQUESTED BY: T. Tillemans x32259

FLOW CHANGE LOCATION **LORP Intake**

START DATE: Monday, September, 25, 2023 TIME: morning

CHANGE FLOW: From: 50 cfs To: 250 cfs

To maintain required flows to the LORP, monitor and make adjustments to the Aqueduct Intake gates for at least one day following this flow change.

C: Adam Perez
Russell Pierson
Forest Mathieu
Ryan Yeager
Joe Bowling
Eric Tillemans
Ben Butler
Jason Olin
Bruce Peterson
Gary Reiser
Chad Lamacchia

FLOW CHANGE REQUEST/NOTIFICATION

ATTN: Ian Keller

DATE: August 29, 2023

REQUESTED BY: Tony Tillemans x32259

FLOW CHANGE LOCATION **Alabama Gates**

START DATE: Tuesday , August 21, 2023 TIME: already occurred

CHANGE FLOW: To: FULL CLOSED

******THIS FLOW CHANGE HAS ALREADY OCCURRED******

C: Adam Perez
Russell Pierson
Forest Mathieu
Ryan Yeager
Ben Butler

Eric Tillemans
Jason Olin
Bruce Peterson
Chad Lamacchia
Gary Reiser

Quality Assurance and Calibration Procedures

The Los Angeles Department of Water and Power has a set standard to assure quality of all hydrological data collected. Procedures used to QA data vary based on the type of data collected and the device used to measure flow.

Data collected from sites utilizing area velocity flow meters are electronically monitored continuously. Sites are physically visited most days of the week to assure debris or vandalism hasn't affected the reading. Errors in the data collected may arise from several sources:

1. The transducers which detect the stage height and velocities have a tendency to drift.
2. Power outages occur occasionally thereby preventing the recording of data to the data loggers.
3. Occasionally the data loggers themselves malfunction.
4. Data can be lost or corrupted when it is transferred from the data loggers to the laptop.

Errors in discharge can originate from the instability of the relationship between velocity and stage height. This relationship varies temporally. It is affected by changes in the streambed that results from the flow of water over the bed, such as scour and fill, aquatic growth, ice, debris, or bed roughness.

To compensate for changes in the constantly shifting conditions multiple current meter measurements at each location per USGS standards are conducted per month. The current meter shots are taken at 2 foot intervals horizontally across the lined sections or 1 foot intervals at the sites where the measurements are taken in culverts. In each vertical section two separate measurements are taken (0.2 and 0.8) of the depth to achieve the best velocity average in the vertical. These vertical discharges are then added together to obtain a total flow in the section. The current meter data is logged in an on-board computer tracking the measurements as taken. That data is then extracted from the on-board computer to a PC using the FlowPack software that allows analysis of the data for erroneous measurements and is then converted to an Excel spreadsheet for ease of storage and printing. See Examples 1 – 3 for printout of software used to validate the current meter data.

Current meter data is used to develop velocity index tables. The tables require a minimum of 6 meter shots. After a table has been developed it is then downloaded into the on-site SonTek software which takes into account any variables within the meter section and applies any shifts to the discharge.

Data is collected and logged every 10 minutes utilizing SonTek area velocity flow meters. The data is downloaded from the meters once per month utilizing software provided by SonTek. The software "ViewArgonaut" gives us the ability to check items relevant to the performance of the meter. Battery voltage, beam strength, noise ratios, depth, and cell distance. (See Example 4) The software provides a trend of the data collected and displays it for quick comparisons, flagging discrepancies, one day at a time. Utilizing the ViewArgonaut software monthly reports are generated and the data is

reviewed. Using the current meter data collected during the month shifts are applied to the discharge to assure accuracy.

Augmentation Flows

Flows at several of the augmentation points are measured using weirs and flumes at sites that were pre-existing. Billy Lake has a one foot Parshall flume, Locust and Georges Returns have three foot weirs installed. All have stilling wells with dataloggers installed. The water surface elevation in the stillwell is measured each time the site is visited and verified it matches the staff gage for correct water depth through the measuring device. The still wells are flushed once every two months to assure the communication line is open and free of debris. The gage height data is logged on a module every 15 minutes. The modules are changed and processed every two weeks. Software used to process the data gives an hourly average gage and converts it to flow. It also gives the maximum and minimum flows for each day and time stamps it. The data is reviewed for any discrepancies which can be caused as a result of debris plugging the measuring device, a plugged stillwell, low batteries, etc.

SonTek's FlowTracker

All the tools you need to work with the FlowTracker.

Select one of these actions:

- [Open a FlowTracker file](#)
- [Open many FlowTracker files/folders](#)

The current export settings are:

- Show Discharge Summary Report
- Export ASCII Discharge file (DIS)
- Export ASCII Control file (CTL)
- Export ASCII Summary file (SUM)
- Export ASCII Data file (DAT)
- Export FlowPack file (FPX)
- Put Headers on ASCII files

[Connect to a FlowTracker](#)

To download data and run diagnostics

- [Program Settings](#)
- [Quality Control Settings](#)
- [Show User's Manual](#)
- [Show Technical Manual](#)
- [Show Quick Start](#)
- [About FlowTracker](#)



A YSI Environmental Company

070706.ORABR.LOR.WAD

Discharge Measurement Summary

Date Generated: Thu Sep 27 2007

File Information		Site Details	
File Name	070706.ORABR.LOR.WAD	Site Name	ORABR
Start Date and Time	2007/07/06 07:48:17	Operator(s)	DJT

System Information		Units (English Units)	
Sensor Type	FlowTracker	Distance	ft
Serial #	P1685	Velocity	ft/s
CPU Firmware Version	3.2	Area	ft^2
Software Ver	2.11	Discharge	cfs

Discharge Uncertainty		
Category	ISO	Stats
Accuracy	1.0%	1.0%
Depth	0.1%	0.5%
Velocity	0.3%	1.4%
Width	0.1%	0.1%
Method	0.8%	-
# Stations	1.6%	-
Overall	2.1%	1.8%

Summary			
Averaging Int.	40	# Stations	32
Start Edge	REW	Total Width	48.100
Mean SNR	18.7 dB	Total Area	69.016
Mean Temp	73.68 °F	Mean Depth	1.435
Disch. Equation	Mid-Section	Mean Velocity	0.6419
		Total Discharge	44.3025

Measurement Results												
St	Clock	Loc	Method	Depth	%Dep	MeasD	Vel	CorrFact	MeanV	Area	Flow	%Q
0	07:48	23.60	None	0.000	0.0	0.0	0.0000	1.00	0.0000	0.000	0.0000	0.0
1	07:48	24.60	0.6	0.360	0.6	0.144	0.2762	1.00	0.2762	0.360	0.0994	0.2
2	07:50	25.60	0.6	0.640	0.6	0.256	0.5102	1.00	0.5102	0.640	0.3266	0.7
3	07:51	26.60	0.6	0.880	0.6	0.352	0.5938	1.00	0.5938	0.880	0.5225	1.2
4	07:52	27.60	0.6	1.180	0.6	0.472	0.6257	1.00	0.6257	1.180	0.7383	1.7
5	07:54	28.60	0.6	1.390	0.6	0.556	0.6302	1.00	0.6302	1.390	0.8761	2.0
6	07:55	29.60	0.2/0.8	1.520	0.2	1.216	0.8130	1.00	0.7078	1.520	1.0759	2.4
6	07:56	29.60	0.2/0.8	1.520	0.8	0.304	0.6027					
7	07:58	30.60	0.8/0.2	1.690	0.2	1.352	0.8468	1.00	0.7664	1.690	1.2952	2.9
7	07:57	30.60	0.8/0.2	1.690	0.8	0.338	0.6860					
8	07:59	31.60	0.2/0.8	1.700	0.2	1.360	0.8146	1.00	0.7037	2.040	1.4357	3.2
8	08:00	31.60	0.2/0.8	1.700	0.8	0.340	0.5928					
9	08:03	33.00	0.8/0.2	1.680	0.2	1.344	0.8383	1.00	0.7408	2.016	1.4935	3.4
9	08:01	33.00	0.8/0.2	1.680	0.8	0.336	0.6434					
10	08:05	34.00	0.2/0.8	1.600	0.2	1.280	0.8724	1.00	0.7398	2.400	1.7757	4.0
10	08:06	34.00	0.2/0.8	1.600	0.8	0.320	0.6073					
11	08:08	36.00	0.8/0.2	1.520	0.2	1.216	0.8186	1.00	0.6995	3.040	2.1264	4.8
11	08:07	36.00	0.8/0.2	1.520	0.8	0.304	0.5804					
12	08:09	38.00	0.2/0.8	1.500	0.2	1.200	0.8957	1.00	0.7461	3.000	2.2382	5.1
12	08:11	38.00	0.2/0.8	1.500	0.8	0.300	0.5965					
13	08:12	40.00	0.2/0.8	1.490	0.2	1.192	0.8245	1.00	0.6321	2.980	1.8837	4.3
13	08:13	40.00	0.2/0.8	1.490	0.8	0.298	0.4396					
14	08:15	42.00	0.2/0.8	1.510	0.2	1.208	0.8514	1.00	0.7548	3.020	2.2791	5.1
14	08:16	42.00	0.2/0.8	1.510	0.8	0.302	0.6581					
15	08:18	44.00	0.8/0.2	1.600	0.2	1.280	0.8278	1.00	0.7026	3.200	2.2484	5.1
15	08:17	44.00	0.8/0.2	1.600	0.8	0.320	0.5774					
16	08:19	46.00	0.2/0.8	1.620	0.2	1.296	0.8018	1.00	0.6916	3.240	2.2409	5.1
16	08:20	46.00	0.2/0.8	1.620	0.8	0.324	0.5814					
17	08:22	48.00	0.8/0.2	1.700	0.2	1.360	0.8396	1.00	0.7756	3.400	2.6372	6.0
17	08:21	48.00	0.8/0.2	1.700	0.8	0.340	0.7116					
18	08:23	50.00	0.2/0.8	1.800	0.2	1.440	0.9016	1.00	0.8251	3.600	2.9703	6.7
18	08:24	50.00	0.2/0.8	1.800	0.8	0.360	0.7487					
19	08:26	52.00	0.8/0.2	1.680	0.2	1.344	0.8271	1.00	0.7269	3.360	2.4425	5.5
19	08:25	52.00	0.8/0.2	1.680	0.8	0.336	0.6266					
20	08:27	54.00	0.2/0.8	1.780	0.2	1.424	0.7795	1.00	0.6763	3.560	2.4076	5.4
20	08:28	54.00	0.2/0.8	1.780	0.8	0.356	0.5732					
21	08:30	56.00	0.8/0.2	1.820	0.2	1.456	0.7329	1.00	0.6097	3.640	2.2193	5.0
21	08:29	56.00	0.8/0.2	1.820	0.8	0.364	0.4865					
22	08:32	58.00	0.2/0.8	1.820	0.2	1.456	0.7123	1.00	0.5540	3.640	2.0163	4.6
22	08:34	58.00	0.2/0.8	1.820	0.8	0.364	0.3957					
23	08:36	60.00	0.8/0.2	1.800	0.2	1.440	0.6949	1.00	0.6017	3.600	2.1660	4.9
23	08:35	60.00	0.8/0.2	1.800	0.8	0.360	0.5085					

SonTek's FlowTracker

All the tools you need to work with the FlowTracker.

Select one of these actions:

-  [Open a FlowTracker file](#)
-  [Open many FlowTracker files/folders](#)

The current export settings are:

- Show Discharge Summary Report
- Export ASCII Discharge file (DIS)
- Export ASCII Control file (CTL)
- Export ASCII Summary file (SUM)
- Export ASCII Data file (DAT)
- Export FlowPack file (FPX)
- Put Headers on ASCII files

-  [Connect to a FlowTracker](#)
To download data and run diagnostics

070706.0RABR.LOR.WAD

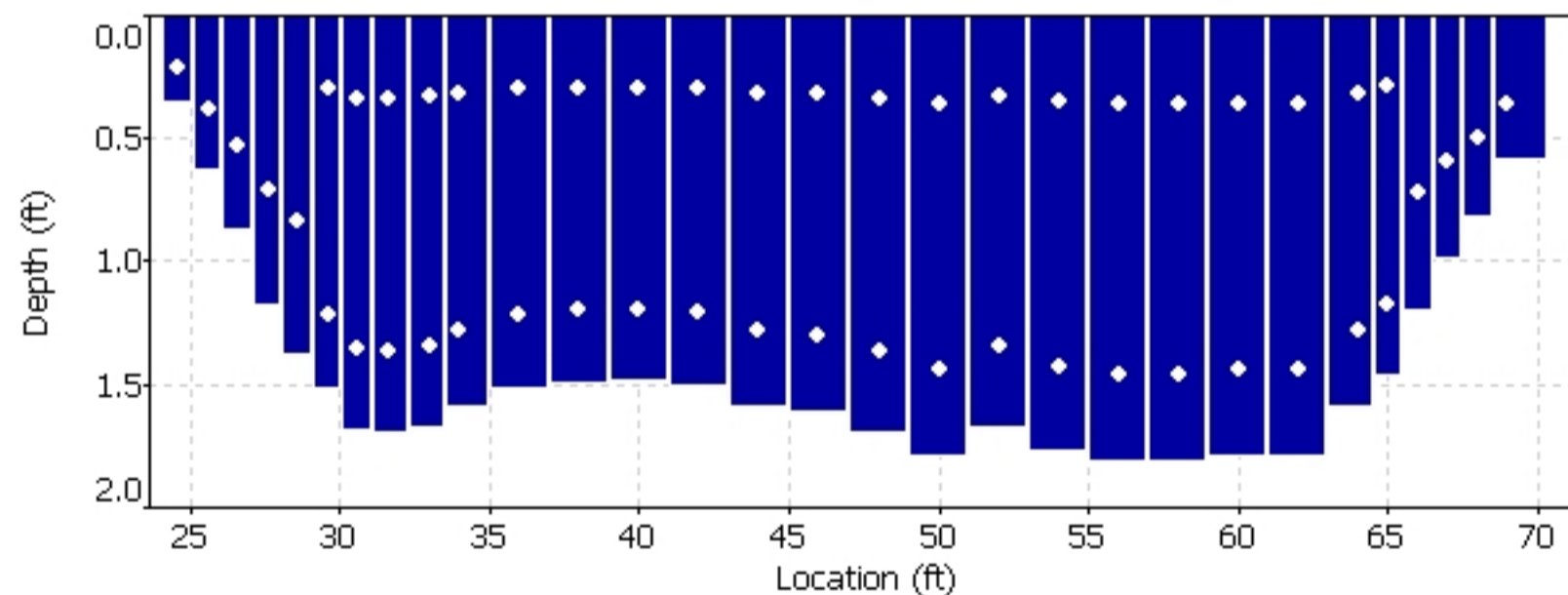
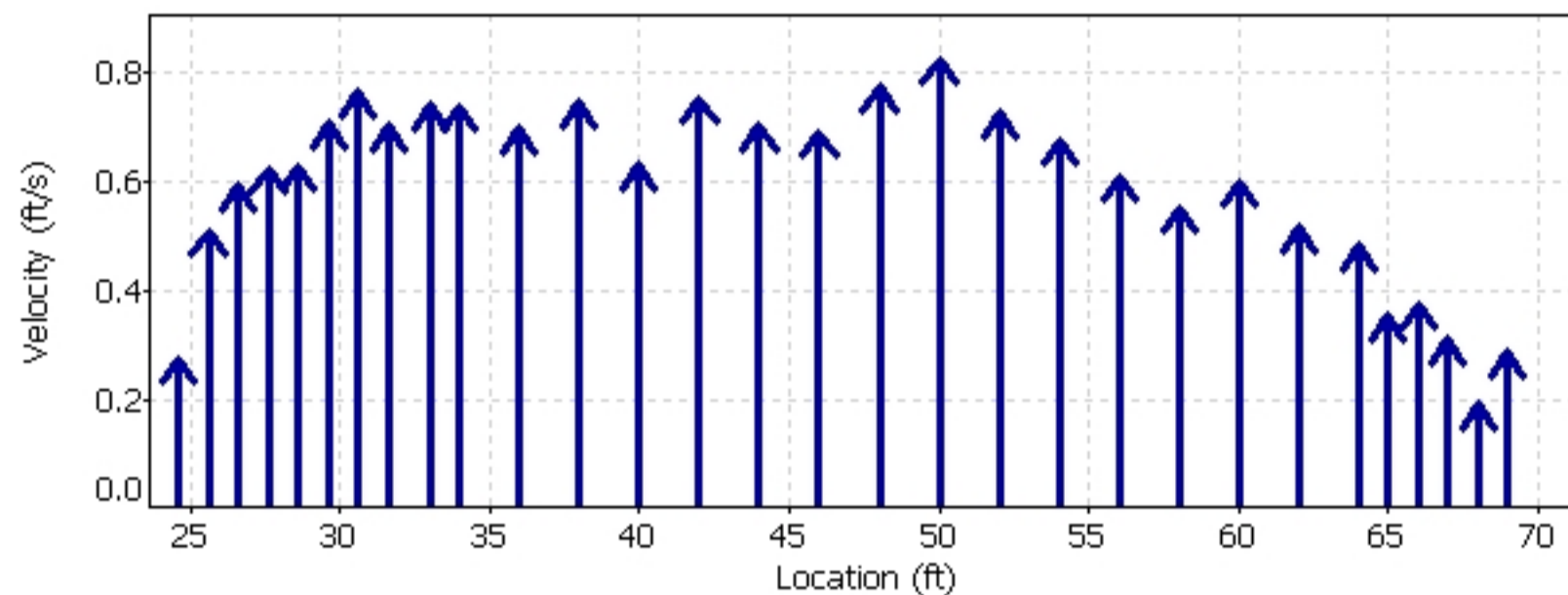
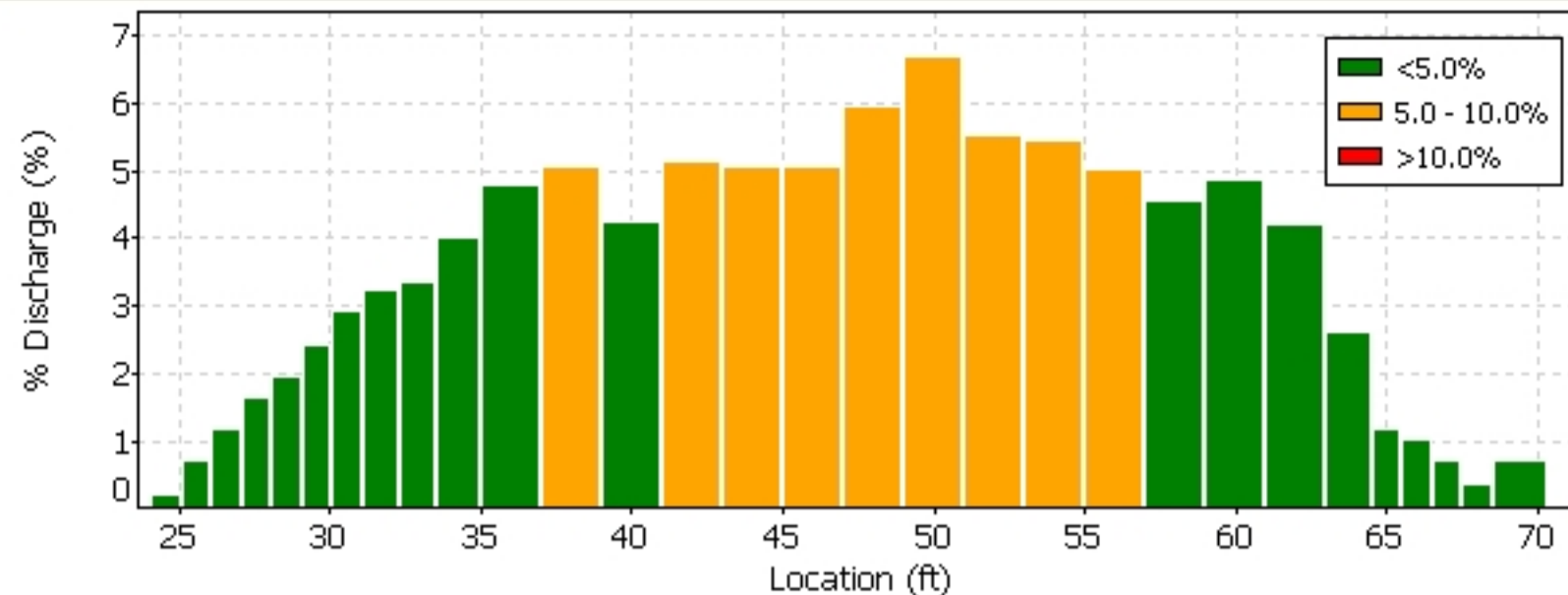





Quality Control

St	Loc	%Dep	Message
13	40.00	0.8	High standard error: 0.024

Automatic Quality Control Test (BeamCheck)



-  [Program Settings](#)
- [Quality Control Settings](#)
-  [Show User's Manual](#)
-  [Show Technical Manual](#)
-  [Show Quick Start](#)
-  [About FlowTracker](#)

 English
 

 A YSI Environmental Company

SonTek's FlowTracker

All the tools you need to work with the FlowTracker.

Select one of these actions:





-  [Open a FlowTracker file](#)
-  [Open many FlowTracker files/folders](#)

The current export settings are:

- Show Discharge Summary Report
- Export ASCII Discharge file (DIS)
- Export ASCII Control file (CTL)
- Export ASCII Summary file (SUM)
- Export ASCII Data file (DAT)
- Export FlowPack file (FPX)
- Put Headers on ASCII files

 [Connect to a FlowTracker](#)

To download data and run diagnostics

-  [Program Settings](#)
- [Quality Control Settings](#)
-  [Show User's Manual](#)
-  [Show Technical Manual](#)
-  [Show Quick Start](#)
-  [About FlowTracker](#)

 English



070706.0RABR.LOR.WAD

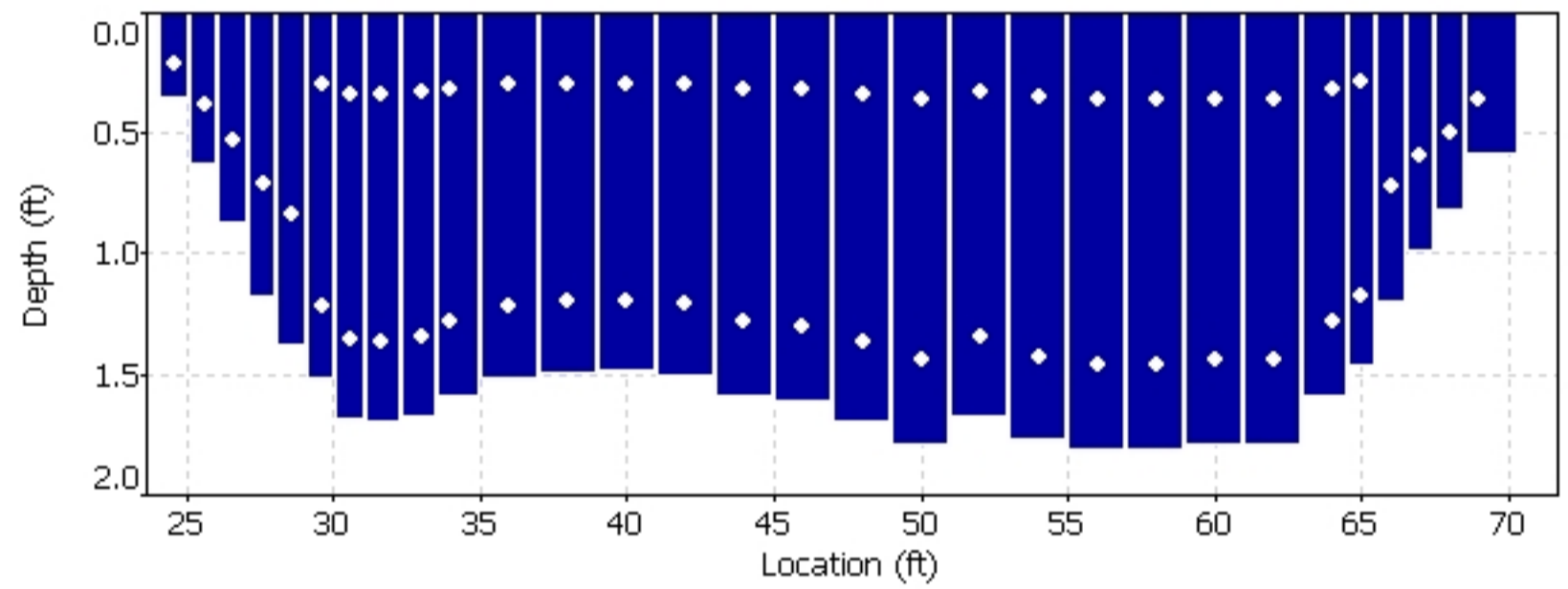
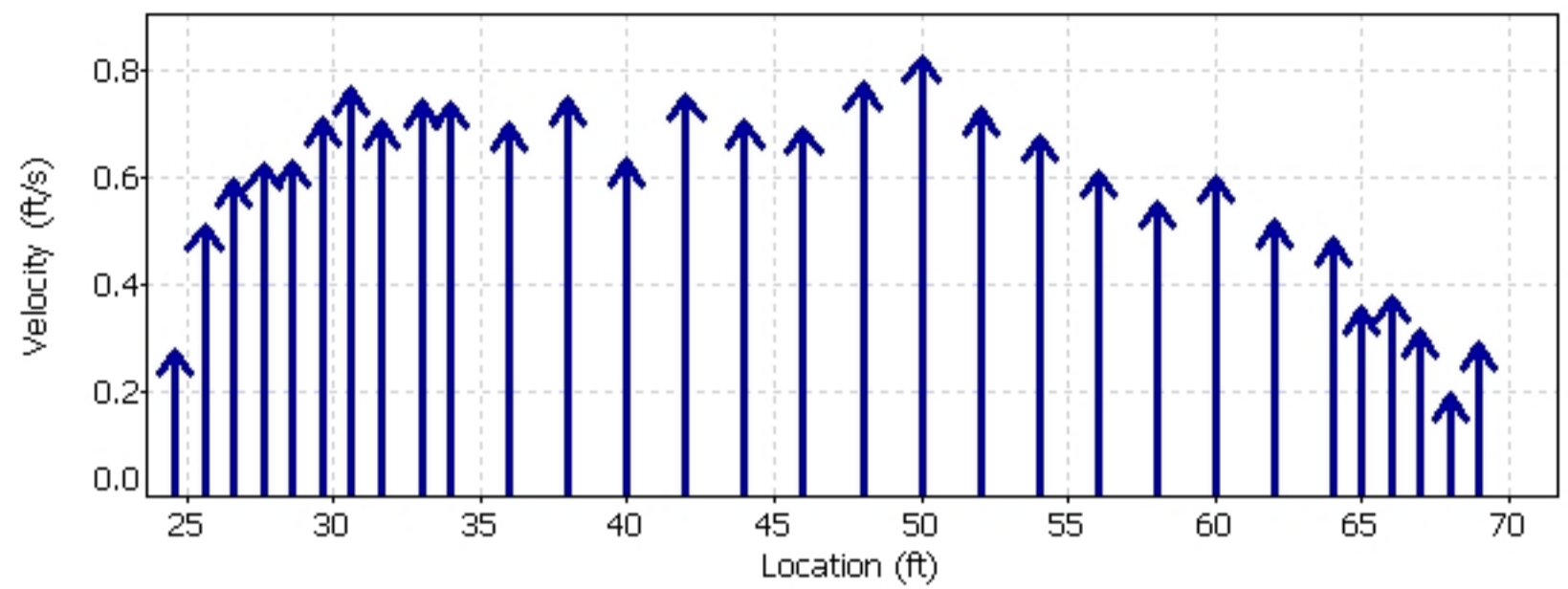
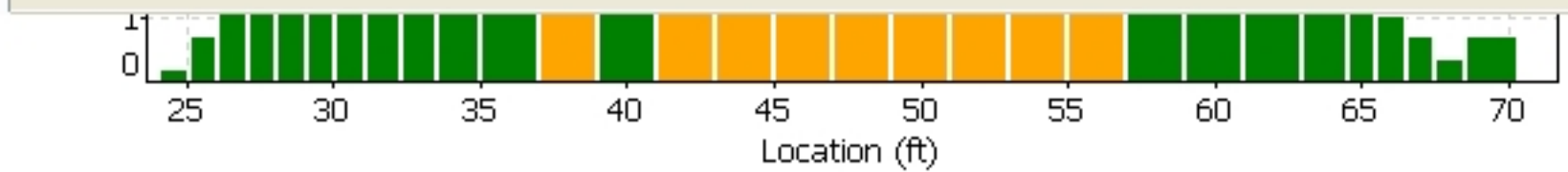

Quality Control			
St	Loc	%Dep	Message
13	40.00	0.8	High standard error: 0.024

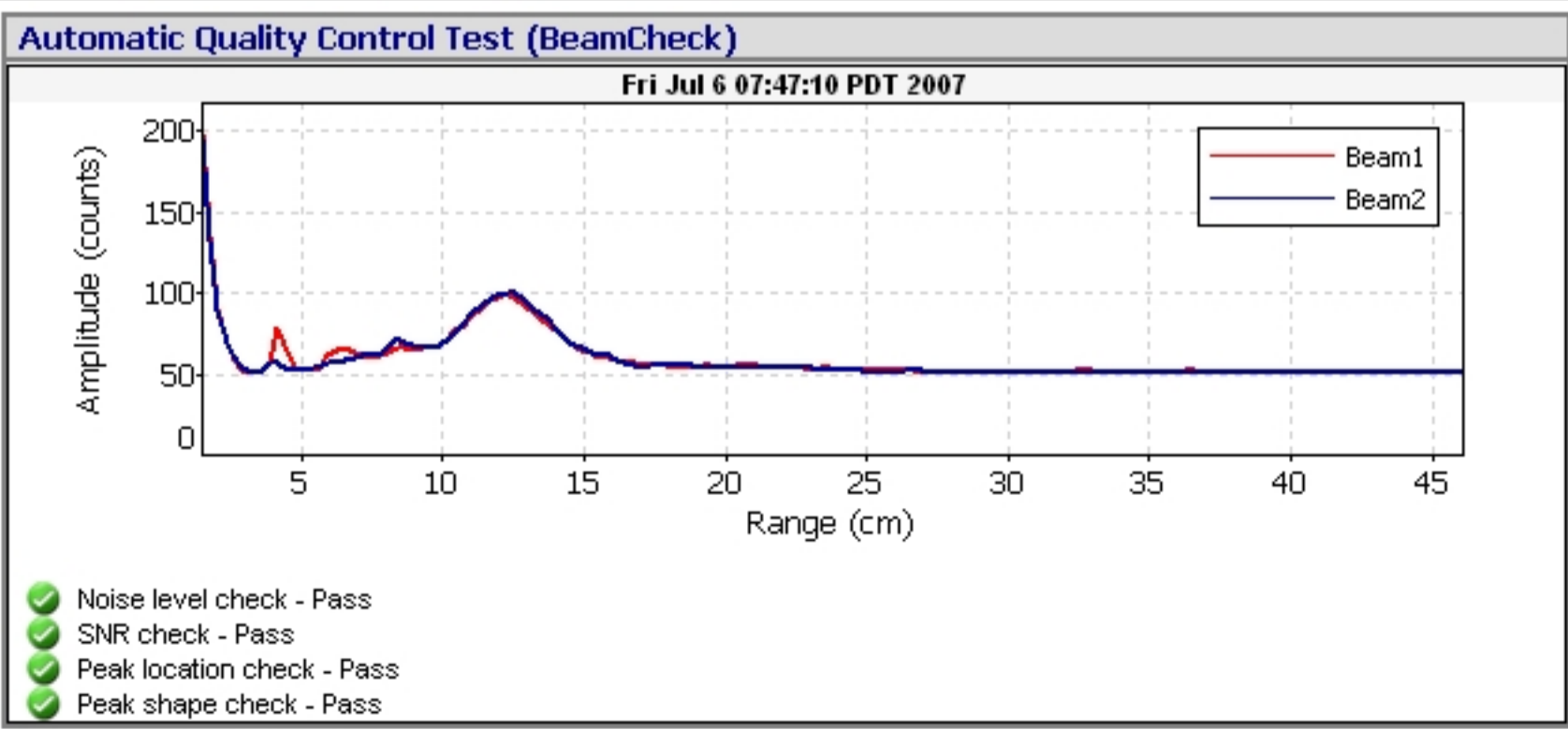

FileName: BROR_070801_a.arg (Argonaut- SW 3000 kHz)

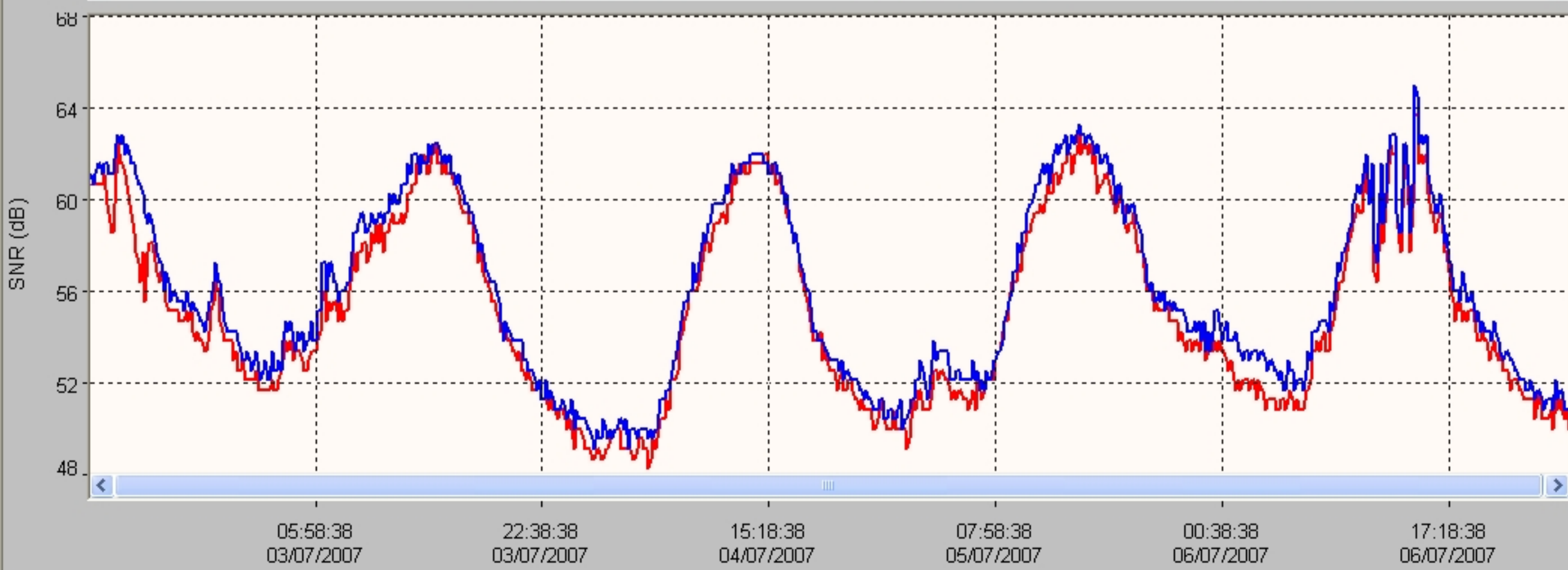
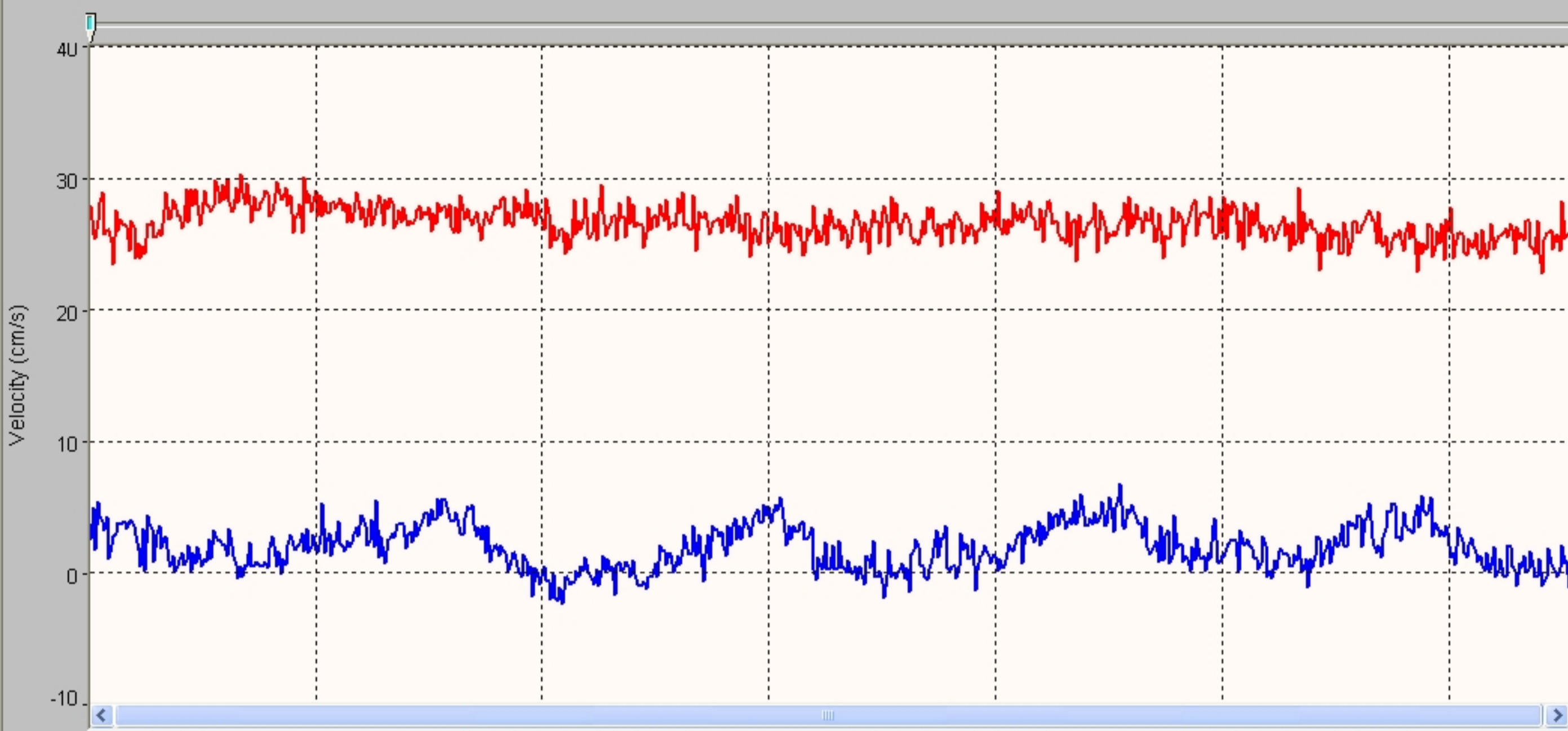

System	Argonaut-SW
Frequency	3000 kHz

File	BROR_070801_a
File Size	65.18 kB

Sample No	1
Sample Date	02/07/2007
Sample Time	13:28:38
Time Interval	180

Velocity Data:	
V1/X/E(cm/s)	27.8
V2/Y/N(cm/s)	2.4
V3/Z/U(cm/s)	--
Speed (cm/s)	27.9
Direction(deg)	85.1

Discharge Summary:	
V Beam (m)	0.426
Stage (m)	1.304 V
VMean (cm/s)	22.7
Flow (cfs)	50.21
Area (m2)	6.26
Vol (acre-ft)	0.7

Diagnostic Data:	
SNR1 (dB)	61
SNR2 (dB)	61
SNR3 (dB)	--
StErr1 (cm/s)	0.9
StErr2 (cm/s)	0.8
StErr3 (cm/s)	--
Mean StDev	0.9
Battery (V)	12.4

Party: BLP BRP	Width: 27.8 ft	Processed by: BJA
Boat/Motor: BOAT	Area: 169 ft ²	Mean Velocity: 0.297 ft/s
Gage Height: 6.54 ft	G.H.Change: 0.000 ft	Discharge: 50.2 ft ³ /s

Area Method: Avg. Course	ADCP Depth: 0.164 ft	Index Vel.: 0.00 ft/s	Rating No.: 1
Nav. Method: Bottom Track	Shore Ens.:10	Adj.Mean Vel: 0.00 ft/s	Qm Rating: U
MagVar Method: None (0.0°)	Bottom Est: Power (0.1667)	Rated Area: 0.000 ft ²	Diff.: 0.000%
Depth: Composite (BT)	Top Est: Power (0.1667)	Control1: Unspecified	
Discharge Method: None		Control2: Unspecified	
% Correction: 0.00		Control3: Unspecified	

Screening Thresholds:	ADCP:
BT 3-Beam Solution: YES	Type/Freq.: StreamPro / 2000 kHz
WT 3-Beam Solution: YES	Serial #: 2370 Firmware: 31.17
BT Error Vel.: 0.33 ft/s	Bin Size: 7 cm Blank: 3 cm
WT Error Vel.: 1.05 ft/s	BT Mode: 10 BT Pings: 2
BT Up Vel.: 1.00 ft/s	WT Mode: 12 WT Pings: 6
WT Up Vel.: 1.64 ft/s	
Use Weighted Mean Depth: YES	
Max. Vel.: 2.04 ft/s	
Max. Depth: 7.02 ft	
Mean Depth: 6.08 ft	
% Meas.: 72.69	
Water Temp.: None	
ADCP Temp.: 71.0 °F	

Performed Diag. Test: NO
 Performed Moving Bed Test: NO
 Performed Compass Calibration: NO Evaluation: NO
 Meas. Location: BRIDGE

Project Name: INTK0905_0.mmt
 Software: 2.20

Tr.#		Edge Distance		#Ens.	Discharge					Width	Area	Time		Mean Vel.		% Bad		
		L	R		Top	Middle	Bottom	Left	Right			Total	Start	End	Boat	Water	Ens.	Bins
000	L	2	2	50	3.28	35.7	4.13	0.600	5.26	49.0	30	181	10:26	10:27	0.48	0.27	12	7
001	R	2	2	55	3.35	35.8	4.56	0.671	5.90	50.3	28	171	10:27	10:28	0.43	0.30	35	4
002	L	2	2	61	3.60	35.3	4.87	0.353	4.24	48.3	27	161	10:28	10:30	0.41	0.30	15	2
003	R	2	2	38	3.57	39.2	4.38	0.600	5.47	53.2	26	164	10:30	10:31	0.54	0.32	3	1
Mean		2	2	51	3.45	36.5	4.48	0.556	5.22	50.2	28	169	Total	00:05	0.47	0.30	16	3
SDev		0	0	10	0.156	1.82	0.312	0.139	0.705	2.16	1.8	8.9			0.06	0.02		
SD/M		0.0%	0.0%	19.1%	4.5%	5.0%	7.0%	25.1%	13.5%	4.3%	6.4%	5.3%			12.3%	7.7%		

Remarks:

Discharge for transects in *italics* have a total Q more than 5% from the mean

Blackrock Return Ditch
Station 0208

Date	Flow (cfs)
9/1/2023	2.48
9/2/2023	2.43
9/3/2023	2.38
9/4/2023	2.33
9/5/2023	2.28
9/6/2023	2.23
9/7/2023	2.18
9/8/2023	2.13
9/9/2023	2.08
9/10/2023	2.03
9/11/2023	1.98
9/12/2023	1.93
9/13/2023	1.88
9/14/2023	1.83
9/15/2023	1.78
9/16/2023	1.73
9/17/2023	1.68
9/18/2023	1.63
9/19/2023	1.58
9/20/2023	1.53
9/21/2023	1.48
9/22/2023	1.43
9/23/2023	1.38
9/24/2023	1.33
9/25/2023	1.28
9/26/2023	1.23
9/27/2023	1.18
9/28/2023	1.13
9/29/2023	1.08
9/30/2023	1.03

Blackrock Return Ditch Gage

DATE	TIME	GAGE
9/1/2023	12:00:00 AM	0.74
9/1/2023	12:15:00 AM	0.75
9/1/2023	12:30:00 AM	0.75
9/1/2023	12:45:00 AM	0.75
9/1/2023	1:00:00 AM	0.75
9/1/2023	1:15:00 AM	0.75
9/1/2023	1:30:00 AM	0.75
9/1/2023	1:45:00 AM	0.75
9/1/2023	2:00:00 AM	0.75
9/1/2023	2:15:00 AM	0.75
9/1/2023	2:30:00 AM	0.75
9/1/2023	2:45:00 AM	0.75
9/1/2023	3:00:00 AM	0.75
9/1/2023	3:15:00 AM	0.75
9/1/2023	3:30:00 AM	0.75
9/1/2023	3:45:00 AM	0.75
9/1/2023	4:00:00 AM	0.75
9/1/2023	4:15:00 AM	0.75
9/1/2023	4:30:00 AM	0.75
9/1/2023	4:45:00 AM	0.75
9/1/2023	5:00:00 AM	0.76
9/1/2023	5:15:00 AM	0.76
9/1/2023	5:30:00 AM	0.76
9/1/2023	5:45:00 AM	0.76
9/1/2023	6:00:00 AM	0.76
9/1/2023	6:15:00 AM	0.77
9/1/2023	6:30:00 AM	0.77
9/1/2023	6:45:00 AM	0.77
9/1/2023	7:00:00 AM	0.77
9/1/2023	7:15:00 AM	0.78
9/1/2023	7:30:00 AM	0.78
9/1/2023	7:45:00 AM	0.78
9/1/2023	8:00:00 AM	0.79
9/1/2023	8:15:00 AM	0.79
9/1/2023	8:30:00 AM	0.79
9/1/2023	8:45:00 AM	0.79
9/1/2023	9:00:00 AM	0.79
9/1/2023	9:15:00 AM	0.8
9/1/2023	9:30:00 AM	0.8
9/1/2023	9:45:00 AM	0.8
9/1/2023	10:00:00 AM	0.8
9/1/2023	10:15:00 AM	0.81
9/1/2023	10:30:00 AM	0.81
9/1/2023	10:45:00 AM	0.81
9/1/2023	11:00:00 AM	0.81
9/1/2023	11:15:00 AM	0.81

Blackrock Return Ditch Gage

DATE	TIME	GAGE
9/1/2023	11:30:00 AM	0.81
9/1/2023	11:45:00 AM	0.81
9/1/2023	12:00:00 PM	0.81
9/1/2023	12:15:00 PM	0.81
9/1/2023	12:30:00 PM	0.81
9/1/2023	12:45:00 PM	0.81
9/1/2023	1:00:00 PM	0.81
9/1/2023	1:15:00 PM	0.81
9/1/2023	1:30:00 PM	0.82
9/1/2023	1:45:00 PM	0.82
9/1/2023	2:00:00 PM	0.82
9/1/2023	2:15:00 PM	0.82
9/1/2023	2:30:00 PM	0.82
9/1/2023	2:45:00 PM	0.82
9/1/2023	3:00:00 PM	0.82
9/1/2023	3:15:00 PM	0.83
9/1/2023	3:30:00 PM	0.81
9/1/2023	3:45:00 PM	0.81
9/1/2023	4:00:00 PM	0.81
9/1/2023	4:15:00 PM	0.8
9/1/2023	4:30:00 PM	0.8
9/1/2023	4:45:00 PM	0.81
9/1/2023	5:00:00 PM	0.81
9/1/2023	5:15:00 PM	0.81
9/1/2023	5:30:00 PM	0.82
9/1/2023	5:45:00 PM	0.82
9/1/2023	6:00:00 PM	0.82
9/1/2023	6:15:00 PM	0.82
9/1/2023	6:30:00 PM	0.83
9/1/2023	6:45:00 PM	0.83
9/1/2023	7:00:00 PM	0.83
9/1/2023	7:15:00 PM	0.83
9/1/2023	7:30:00 PM	0.84
9/1/2023	7:45:00 PM	0.84
9/1/2023	8:00:00 PM	0.84
9/1/2023	8:15:00 PM	0.84
9/1/2023	8:30:00 PM	0.85
9/1/2023	8:45:00 PM	0.85
9/1/2023	9:00:00 PM	0.85
9/1/2023	9:15:00 PM	0.85
9/1/2023	9:30:00 PM	0.85
9/1/2023	9:45:00 PM	0.85
9/1/2023	10:00:00 PM	0.85
9/1/2023	10:15:00 PM	0.85
9/1/2023	10:30:00 PM	0.85
9/1/2023	10:45:00 PM	0.86

Blackrock Return Ditch Gage

DATE	TIME	GAGE
9/1/2023	11:00:00 PM	0.86
9/1/2023	11:15:00 PM	0.86
9/1/2023	11:30:00 PM	0.86
9/1/2023	11:45:00 PM	0.86
9/2/2023	12:00:00 AM	0.86
9/2/2023	12:15:00 AM	0.87
9/2/2023	12:30:00 AM	0.87
9/2/2023	12:45:00 AM	0.87
9/2/2023	1:00:00 AM	0.87
9/2/2023	1:15:00 AM	0.87
9/2/2023	1:30:00 AM	0.87
9/2/2023	1:45:00 AM	0.87
9/2/2023	2:00:00 AM	0.87
9/2/2023	2:15:00 AM	0.88
9/2/2023	2:30:00 AM	0.88
9/2/2023	2:45:00 AM	0.88
9/2/2023	3:00:00 AM	0.88
9/2/2023	3:15:00 AM	0.88
9/2/2023	3:30:00 AM	0.89
9/2/2023	3:45:00 AM	0.89
9/2/2023	4:00:00 AM	0.89
9/2/2023	4:15:00 AM	0.89
9/2/2023	4:30:00 AM	0.9
9/2/2023	4:45:00 AM	0.9
9/2/2023	5:00:00 AM	0.9
9/2/2023	5:15:00 AM	0.91
9/2/2023	5:30:00 AM	0.91
9/2/2023	5:45:00 AM	0.91
9/2/2023	6:00:00 AM	0.91
9/2/2023	6:15:00 AM	0.92
9/2/2023	6:30:00 AM	0.92
9/2/2023	6:45:00 AM	0.92
9/2/2023	7:00:00 AM	0.92
9/2/2023	7:15:00 AM	0.93
9/2/2023	7:30:00 AM	0.94
9/2/2023	7:45:00 AM	0.95
9/2/2023	8:00:00 AM	0.96
9/2/2023	8:15:00 AM	0.96
9/2/2023	8:30:00 AM	0.97
9/2/2023	8:45:00 AM	0.97
9/2/2023	9:00:00 AM	0.97
9/2/2023	9:15:00 AM	0.97
9/2/2023	9:30:00 AM	0.97
9/2/2023	9:45:00 AM	0.98
9/2/2023	10:00:00 AM	0.98
9/2/2023	10:15:00 AM	0.98

Blackrock Return Ditch Gage

DATE	TIME	GAGE
9/2/2023	10:30:00 AM	0.98
9/2/2023	10:45:00 AM	0.99
9/2/2023	11:00:00 AM	0.99
9/2/2023	11:15:00 AM	0.99
9/2/2023	11:30:00 AM	0.99
9/2/2023	11:45:00 AM	1
9/2/2023	12:00:00 PM	1
9/2/2023	12:15:00 PM	1
9/2/2023	12:30:00 PM	1
9/2/2023	12:45:00 PM	1
9/2/2023	1:00:00 PM	1.01
9/2/2023	1:15:00 PM	1.01
9/2/2023	1:30:00 PM	1.01
9/2/2023	1:45:00 PM	1.01
9/2/2023	2:00:00 PM	1.01
9/2/2023	2:15:00 PM	1.01
9/2/2023	2:30:00 PM	1.01
9/2/2023	2:45:00 PM	1.01
9/2/2023	3:00:00 PM	1.01
9/2/2023	3:15:00 PM	1.01
9/2/2023	3:30:00 PM	1.01
9/2/2023	3:45:00 PM	1.01
9/2/2023	4:00:00 PM	1
9/2/2023	4:15:00 PM	1
9/2/2023	4:30:00 PM	1
9/2/2023	4:45:00 PM	1
9/2/2023	5:00:00 PM	1
9/2/2023	5:15:00 PM	1
9/2/2023	5:30:00 PM	1
9/2/2023	5:45:00 PM	1
9/2/2023	6:00:00 PM	1
9/2/2023	6:15:00 PM	0.99
9/2/2023	6:30:00 PM	0.99
9/2/2023	6:45:00 PM	0.99
9/2/2023	7:00:00 PM	0.99
9/2/2023	7:15:00 PM	0.99
9/2/2023	7:30:00 PM	0.99
9/2/2023	7:45:00 PM	0.98
9/2/2023	8:00:00 PM	0.98
9/2/2023	8:15:00 PM	0.98
9/2/2023	8:30:00 PM	0.97
9/2/2023	8:45:00 PM	0.97
9/2/2023	9:00:00 PM	0.97
9/2/2023	9:15:00 PM	0.97
9/2/2023	9:30:00 PM	0.97
9/2/2023	9:45:00 PM	0.97

Blackrock Return Ditch Gage

DATE	TIME	GAGE
9/2/2023	10:00:00 PM	0.96
9/2/2023	10:15:00 PM	0.96
9/2/2023	10:30:00 PM	0.96
9/2/2023	10:45:00 PM	0.96
9/2/2023	11:00:00 PM	0.95
9/2/2023	11:15:00 PM	0.96
9/2/2023	11:30:00 PM	0.96
9/2/2023	11:45:00 PM	0.95
9/3/2023	12:00:00 AM	0.95
9/3/2023	12:15:00 AM	0.95
9/3/2023	12:30:00 AM	0.95
9/3/2023	12:45:00 AM	0.95
9/3/2023	1:00:00 AM	0.95
9/3/2023	1:15:00 AM	0.95
9/3/2023	1:30:00 AM	0.95
9/3/2023	1:45:00 AM	0.95
9/3/2023	2:00:00 AM	0.95
9/3/2023	2:15:00 AM	0.94
9/3/2023	2:30:00 AM	0.94
9/3/2023	2:45:00 AM	0.94
9/3/2023	3:00:00 AM	0.94
9/3/2023	3:15:00 AM	0.94
9/3/2023	3:30:00 AM	0.94
9/3/2023	3:45:00 AM	0.94
9/3/2023	4:00:00 AM	0.94
9/3/2023	4:15:00 AM	0.94
9/3/2023	4:30:00 AM	0.94
9/3/2023	4:45:00 AM	0.94
9/3/2023	5:00:00 AM	0.94
9/3/2023	5:15:00 AM	0.94
9/3/2023	5:30:00 AM	0.93
9/3/2023	5:45:00 AM	0.93
9/3/2023	6:00:00 AM	0.93
9/3/2023	6:15:00 AM	0.93
9/3/2023	6:30:00 AM	0.93
9/3/2023	6:45:00 AM	0.93
9/3/2023	7:00:00 AM	0.93
9/3/2023	7:15:00 AM	0.93
9/3/2023	7:30:00 AM	0.93
9/3/2023	7:45:00 AM	0.93
9/3/2023	8:00:00 AM	0.93
9/3/2023	8:15:00 AM	0.93
9/3/2023	8:30:00 AM	0.93
9/3/2023	8:45:00 AM	0.93
9/3/2023	9:00:00 AM	0.93
9/3/2023	9:15:00 AM	0.93

Blackrock Return Ditch Gage

DATE	TIME	GAGE
9/3/2023	9:30:00 AM	0.92
9/3/2023	9:45:00 AM	0.92
9/3/2023	10:00:00 AM	0.92
9/3/2023	10:15:00 AM	0.92
9/3/2023	10:30:00 AM	0.92
9/3/2023	10:45:00 AM	0.92
9/3/2023	11:00:00 AM	0.92
9/3/2023	11:15:00 AM	0.92
9/3/2023	11:30:00 AM	0.92
9/3/2023	11:45:00 AM	0.91
9/3/2023	12:00:00 PM	0.91
9/3/2023	12:15:00 PM	0.91
9/3/2023	12:30:00 PM	0.91
9/3/2023	12:45:00 PM	0.91
9/3/2023	1:00:00 PM	0.9
9/3/2023	1:15:00 PM	0.9
9/3/2023	1:30:00 PM	0.9
9/3/2023	1:45:00 PM	0.9
9/3/2023	2:00:00 PM	0.9
9/3/2023	2:15:00 PM	0.89
9/3/2023	2:30:00 PM	0.89
9/3/2023	2:45:00 PM	0.89
9/3/2023	3:00:00 PM	0.88
9/3/2023	3:15:00 PM	0.88
9/3/2023	3:30:00 PM	0.87
9/3/2023	3:45:00 PM	0.87
9/3/2023	4:00:00 PM	0.87
9/3/2023	4:15:00 PM	0.87
9/3/2023	4:30:00 PM	0.87
9/3/2023	4:45:00 PM	0.87
9/3/2023	5:00:00 PM	0.86
9/3/2023	5:15:00 PM	0.86
9/3/2023	5:30:00 PM	0.85
9/3/2023	5:45:00 PM	0.85
9/3/2023	6:00:00 PM	0.85
9/3/2023	6:15:00 PM	0.84
9/3/2023	6:30:00 PM	0.84
9/3/2023	6:45:00 PM	0.84
9/3/2023	7:00:00 PM	0.84
9/3/2023	7:15:00 PM	0.84
9/3/2023	7:30:00 PM	0.84
9/3/2023	7:45:00 PM	0.84
9/3/2023	8:00:00 PM	0.84
9/3/2023	8:15:00 PM	0.83
9/3/2023	8:30:00 PM	0.83
9/3/2023	8:45:00 PM	0.83

Blackrock Return Ditch Gage

DATE	TIME	GAGE
9/3/2023	9:00:00 PM	0.83
9/3/2023	9:15:00 PM	0.82
9/3/2023	9:30:00 PM	0.82
9/3/2023	9:45:00 PM	0.82
9/3/2023	10:00:00 PM	0.82
9/3/2023	10:15:00 PM	0.81
9/3/2023	10:30:00 PM	0.81
9/3/2023	10:45:00 PM	0.81
9/3/2023	11:00:00 PM	0.81
9/3/2023	11:15:00 PM	0.81
9/3/2023	11:30:00 PM	0.8
9/3/2023	11:45:00 PM	0.8
9/4/2023	12:00:00 AM	0.8
9/4/2023	12:15:00 AM	0.8
9/4/2023	12:30:00 AM	0.8
9/4/2023	12:45:00 AM	0.8
9/4/2023	1:00:00 AM	0.8
9/4/2023	1:15:00 AM	0.8
9/4/2023	1:30:00 AM	0.8
9/4/2023	1:45:00 AM	0.8
9/4/2023	2:00:00 AM	0.8
9/4/2023	2:15:00 AM	0.8
9/4/2023	2:30:00 AM	0.8
9/4/2023	2:45:00 AM	0.81
9/4/2023	3:00:00 AM	0.8
9/4/2023	3:15:00 AM	0.8
9/4/2023	3:30:00 AM	0.8
9/4/2023	3:45:00 AM	0.8
9/4/2023	4:00:00 AM	0.8
9/4/2023	4:15:00 AM	0.8
9/4/2023	4:30:00 AM	0.8
9/4/2023	4:45:00 AM	0.8
9/4/2023	5:00:00 AM	0.8
9/4/2023	5:15:00 AM	0.8
9/4/2023	5:30:00 AM	0.8
9/4/2023	5:45:00 AM	0.81
9/4/2023	6:00:00 AM	0.81
9/4/2023	6:15:00 AM	0.81
9/4/2023	6:30:00 AM	0.81
9/4/2023	6:45:00 AM	0.81
9/4/2023	7:00:00 AM	0.81
9/4/2023	7:15:00 AM	0.81
9/4/2023	7:30:00 AM	0.81
9/4/2023	7:45:00 AM	0.81
9/4/2023	8:00:00 AM	0.81
9/4/2023	8:15:00 AM	0.81

Blackrock Return Ditch Gage

DATE	TIME	GAGE
9/4/2023	8:30:00 AM	0.81
9/4/2023	8:45:00 AM	0.81
9/4/2023	9:00:00 AM	0.81
9/4/2023	9:15:00 AM	0.81
9/4/2023	9:30:00 AM	0.81
9/4/2023	9:45:00 AM	0.81
9/4/2023	10:00:00 AM	0.81
9/4/2023	10:15:00 AM	0.81
9/4/2023	10:30:00 AM	0.82
9/4/2023	10:45:00 AM	0.82
9/4/2023	11:00:00 AM	0.82
9/4/2023	11:15:00 AM	0.82
9/4/2023	11:30:00 AM	0.82
9/4/2023	11:45:00 AM	0.82
9/4/2023	12:00:00 PM	0.83
9/4/2023	12:15:00 PM	0.83
9/4/2023	12:30:00 PM	0.83
9/4/2023	12:45:00 PM	0.83
9/4/2023	1:00:00 PM	0.83
9/4/2023	1:15:00 PM	0.83
9/4/2023	1:30:00 PM	0.84
9/4/2023	1:45:00 PM	0.84
9/4/2023	2:00:00 PM	0.84
9/4/2023	2:15:00 PM	0.84
9/4/2023	2:30:00 PM	0.84
9/4/2023	2:45:00 PM	0.84
9/4/2023	3:00:00 PM	0.84
9/4/2023	3:15:00 PM	0.84
9/4/2023	3:30:00 PM	0.84
9/4/2023	3:45:00 PM	0.84
9/4/2023	4:00:00 PM	0.85
9/4/2023	4:15:00 PM	0.85
9/4/2023	4:30:00 PM	0.85
9/4/2023	4:45:00 PM	0.85
9/4/2023	5:00:00 PM	0.85
9/4/2023	5:15:00 PM	0.85
9/4/2023	5:30:00 PM	0.85
9/4/2023	5:45:00 PM	0.85
9/4/2023	6:00:00 PM	0.85
9/4/2023	6:15:00 PM	0.85
9/4/2023	6:30:00 PM	0.85
9/4/2023	6:45:00 PM	0.85
9/4/2023	7:00:00 PM	0.85
9/4/2023	7:15:00 PM	0.85
9/4/2023	7:30:00 PM	0.85
9/4/2023	7:45:00 PM	0.85

Blackrock Return Ditch Gage

DATE	TIME	GAGE
9/4/2023	8:00:00 PM	0.85
9/4/2023	8:15:00 PM	0.85
9/4/2023	8:30:00 PM	0.85
9/4/2023	8:45:00 PM	0.85
9/4/2023	9:00:00 PM	0.85
9/4/2023	9:15:00 PM	0.85
9/4/2023	9:30:00 PM	0.85
9/4/2023	9:45:00 PM	0.85
9/4/2023	10:00:00 PM	0.84
9/4/2023	10:15:00 PM	0.84
9/4/2023	10:30:00 PM	0.84
9/4/2023	10:45:00 PM	0.84
9/4/2023	11:00:00 PM	0.84
9/4/2023	11:15:00 PM	0.84
9/4/2023	11:30:00 PM	0.84
9/4/2023	11:45:00 PM	0.84
9/5/2023	12:00:00 AM	0.84
9/5/2023	12:15:00 AM	0.84
9/5/2023	12:30:00 AM	0.84
9/5/2023	12:45:00 AM	0.84
9/5/2023	1:00:00 AM	0.84
9/5/2023	1:15:00 AM	0.84
9/5/2023	1:30:00 AM	0.83
9/5/2023	1:45:00 AM	0.84
9/5/2023	2:00:00 AM	0.83
9/5/2023	2:15:00 AM	0.84
9/5/2023	2:30:00 AM	0.84
9/5/2023	2:45:00 AM	0.84
9/5/2023	3:00:00 AM	0.84
9/5/2023	3:15:00 AM	0.84
9/5/2023	3:30:00 AM	0.84
9/5/2023	3:45:00 AM	0.84
9/5/2023	4:00:00 AM	0.84
9/5/2023	4:15:00 AM	0.84
9/5/2023	4:30:00 AM	0.84
9/5/2023	4:45:00 AM	0.84
9/5/2023	5:00:00 AM	0.84
9/5/2023	5:15:00 AM	0.84
9/5/2023	5:30:00 AM	0.84
9/5/2023	5:45:00 AM	0.85
9/5/2023	6:00:00 AM	0.85
9/5/2023	6:15:00 AM	0.85
9/5/2023	6:30:00 AM	0.85
9/5/2023	6:45:00 AM	0.85
9/5/2023	7:00:00 AM	0.85
9/5/2023	7:15:00 AM	0.86

Blackrock Return Ditch Gage

DATE	TIME	GAGE
9/5/2023	7:30:00 AM	0.86
9/5/2023	7:45:00 AM	0.86
9/5/2023	8:00:00 AM	0.86
9/5/2023	8:15:00 AM	0.86
9/5/2023	8:30:00 AM	0.87
9/5/2023	8:45:00 AM	0.87
9/5/2023	9:00:00 AM	0.87
9/5/2023	9:15:00 AM	0.87
9/5/2023	9:30:00 AM	0.88
9/5/2023	9:45:00 AM	0.88
9/5/2023	10:00:00 AM	0.88
9/5/2023	10:15:00 AM	0.88
9/5/2023	10:30:00 AM	0.89
9/5/2023	10:45:00 AM	0.89
9/5/2023	11:00:00 AM	0.89
9/5/2023	11:15:00 AM	0.89
9/5/2023	11:30:00 AM	0.89
9/5/2023	11:45:00 AM	0.89
9/5/2023	12:00:00 PM	0.89
9/5/2023	12:15:00 PM	0.89
9/5/2023	12:30:00 PM	0.89
9/5/2023	12:45:00 PM	0.89
9/5/2023	1:00:00 PM	0.89
9/5/2023	1:15:00 PM	0.89
9/5/2023	1:30:00 PM	0.9
9/5/2023	1:45:00 PM	0.9
9/5/2023	2:00:00 PM	0.89
9/5/2023	2:15:00 PM	0.9
9/5/2023	2:30:00 PM	0.89
9/5/2023	2:45:00 PM	0.89
9/5/2023	3:00:00 PM	0.89
9/5/2023	3:15:00 PM	0.89
9/5/2023	3:30:00 PM	0.89
9/5/2023	3:45:00 PM	0.89
9/5/2023	4:00:00 PM	0.89
9/5/2023	4:15:00 PM	0.88
9/5/2023	4:30:00 PM	0.88
9/5/2023	4:45:00 PM	0.88
9/5/2023	5:00:00 PM	0.88
9/5/2023	5:15:00 PM	0.87
9/5/2023	5:30:00 PM	0.87
9/5/2023	5:45:00 PM	0.87
9/5/2023	6:00:00 PM	0.87
9/5/2023	6:15:00 PM	0.86
9/5/2023	6:30:00 PM	0.86
9/5/2023	6:45:00 PM	0.86

Blackrock Return Ditch Gage

DATE	TIME	GAGE
9/5/2023	7:00:00 PM	0.86
9/5/2023	7:15:00 PM	0.86
9/5/2023	7:30:00 PM	0.86
9/5/2023	7:45:00 PM	0.85
9/5/2023	8:00:00 PM	0.85
9/5/2023	8:15:00 PM	0.85
9/5/2023	8:30:00 PM	0.85
9/5/2023	8:45:00 PM	0.85
9/5/2023	9:00:00 PM	0.85
9/5/2023	9:15:00 PM	0.85
9/5/2023	9:30:00 PM	0.85
9/5/2023	9:45:00 PM	0.84
9/5/2023	10:00:00 PM	0.84
9/5/2023	10:15:00 PM	0.84
9/5/2023	10:30:00 PM	0.84
9/5/2023	10:45:00 PM	0.84
9/5/2023	11:00:00 PM	0.84
9/5/2023	11:15:00 PM	0.83
9/5/2023	11:30:00 PM	0.83
9/5/2023	11:45:00 PM	0.83
9/6/2023	12:00:00 AM	0.83
9/6/2023	12:15:00 AM	0.83
9/6/2023	12:30:00 AM	0.83
9/6/2023	12:45:00 AM	0.83
9/6/2023	1:00:00 AM	0.83
9/6/2023	1:15:00 AM	0.83
9/6/2023	1:30:00 AM	0.83
9/6/2023	1:45:00 AM	0.82
9/6/2023	2:00:00 AM	0.82
9/6/2023	2:15:00 AM	0.82
9/6/2023	2:30:00 AM	0.82
9/6/2023	2:45:00 AM	0.82
9/6/2023	3:00:00 AM	0.82
9/6/2023	3:15:00 AM	0.82
9/6/2023	3:30:00 AM	0.82
9/6/2023	3:45:00 AM	0.82
9/6/2023	4:00:00 AM	0.82
9/6/2023	4:15:00 AM	0.82
9/6/2023	4:30:00 AM	0.82
9/6/2023	4:45:00 AM	0.82
9/6/2023	5:00:00 AM	0.82
9/6/2023	5:15:00 AM	0.82
9/6/2023	5:30:00 AM	0.82
9/6/2023	5:45:00 AM	0.82
9/6/2023	6:00:00 AM	0.82
9/6/2023	6:15:00 AM	0.82

Blackrock Return Ditch Gage

DATE	TIME	GAGE
9/6/2023	6:30:00 AM	0.82
9/6/2023	6:45:00 AM	0.82
9/6/2023	7:00:00 AM	0.82
9/6/2023	7:15:00 AM	0.82
9/6/2023	7:30:00 AM	0.82
9/6/2023	7:45:00 AM	0.82
9/6/2023	8:00:00 AM	0.82
9/6/2023	8:15:00 AM	0.82
9/6/2023	8:30:00 AM	0.81
9/6/2023	8:45:00 AM	0.81
9/6/2023	9:00:00 AM	0.81
9/6/2023	9:15:00 AM	0.81
9/6/2023	9:30:00 AM	0.81
9/6/2023	9:45:00 AM	0.81
9/6/2023	10:00:00 AM	0.81
9/6/2023	10:15:00 AM	0.81
9/6/2023	10:30:00 AM	0.81
9/6/2023	10:45:00 AM	0.81
9/6/2023	11:00:00 AM	0.81
9/6/2023	11:15:00 AM	0.81
9/6/2023	11:30:00 AM	0.81
9/6/2023	11:45:00 AM	0.81
9/6/2023	12:00:00 PM	0.81
9/6/2023	12:15:00 PM	0.81
9/6/2023	12:30:00 PM	0.81
9/6/2023	12:45:00 PM	0.81
9/6/2023	1:00:00 PM	0.8
9/6/2023	1:15:00 PM	0.8
9/6/2023	1:30:00 PM	0.8
9/6/2023	1:45:00 PM	0.8
9/6/2023	2:00:00 PM	0.8
9/6/2023	2:15:00 PM	0.8
9/6/2023	2:30:00 PM	0.8
9/6/2023	2:45:00 PM	0.8
9/6/2023	3:00:00 PM	0.8
9/6/2023	3:15:00 PM	0.8
9/6/2023	3:30:00 PM	0.8
9/6/2023	3:45:00 PM	0.79
9/6/2023	4:00:00 PM	0.79
9/6/2023	4:15:00 PM	0.79
9/6/2023	4:30:00 PM	0.79
9/6/2023	4:45:00 PM	0.79
9/6/2023	5:00:00 PM	0.79
9/6/2023	5:15:00 PM	0.79
9/6/2023	5:30:00 PM	0.79
9/6/2023	5:45:00 PM	0.79

Blackrock Return Ditch Gage

DATE	TIME	GAGE
9/6/2023	6:00:00 PM	0.79
9/6/2023	6:15:00 PM	0.79
9/6/2023	6:30:00 PM	0.79
9/6/2023	6:45:00 PM	0.79
9/6/2023	7:00:00 PM	0.79
9/6/2023	7:15:00 PM	0.79
9/6/2023	7:30:00 PM	0.79
9/6/2023	7:45:00 PM	0.79
9/6/2023	8:00:00 PM	0.79
9/6/2023	8:15:00 PM	0.79
9/6/2023	8:30:00 PM	0.79
9/6/2023	8:45:00 PM	0.79
9/6/2023	9:00:00 PM	0.79
9/6/2023	9:15:00 PM	0.79
9/6/2023	9:30:00 PM	0.79
9/6/2023	9:45:00 PM	0.79
9/6/2023	10:00:00 PM	0.79
9/6/2023	10:15:00 PM	0.79
9/6/2023	10:30:00 PM	0.79
9/6/2023	10:45:00 PM	0.79
9/6/2023	11:00:00 PM	0.79
9/6/2023	11:15:00 PM	0.79
9/6/2023	11:30:00 PM	0.79
9/6/2023	11:45:00 PM	0.79
9/7/2023	12:00:00 AM	0.79
9/7/2023	12:15:00 AM	0.79
9/7/2023	12:30:00 AM	0.79
9/7/2023	12:45:00 AM	0.79
9/7/2023	1:00:00 AM	0.79
9/7/2023	1:15:00 AM	0.79
9/7/2023	1:30:00 AM	0.79
9/7/2023	1:45:00 AM	0.79
9/7/2023	2:00:00 AM	0.79
9/7/2023	2:15:00 AM	0.79
9/7/2023	2:30:00 AM	0.79
9/7/2023	2:45:00 AM	0.79
9/7/2023	3:00:00 AM	0.79
9/7/2023	3:15:00 AM	0.79
9/7/2023	3:30:00 AM	0.79
9/7/2023	3:45:00 AM	0.79
9/7/2023	4:00:00 AM	0.79
9/7/2023	4:15:00 AM	0.8
9/7/2023	4:30:00 AM	0.8
9/7/2023	4:45:00 AM	0.8
9/7/2023	5:00:00 AM	0.8
9/7/2023	5:15:00 AM	0.8

Blackrock Return Ditch Gage

DATE	TIME	GAGE
9/7/2023	5:30:00 AM	0.8
9/7/2023	5:45:00 AM	0.81
9/7/2023	6:00:00 AM	0.81
9/7/2023	6:15:00 AM	0.81
9/7/2023	6:30:00 AM	0.81
9/7/2023	6:45:00 AM	0.81
9/7/2023	7:00:00 AM	0.82
9/7/2023	7:15:00 AM	0.82
9/7/2023	7:30:00 AM	0.82
9/7/2023	7:45:00 AM	0.82
9/7/2023	8:00:00 AM	0.83
9/7/2023	8:15:00 AM	0.83
9/7/2023	8:30:00 AM	0.83
9/7/2023	8:45:00 AM	0.83
9/7/2023	9:00:00 AM	0.84
9/7/2023	9:15:00 AM	0.84
9/7/2023	9:30:00 AM	0.84
9/7/2023	9:45:00 AM	0.84
9/7/2023	10:00:00 AM	0.85
9/7/2023	10:15:00 AM	0.85
9/7/2023	10:30:00 AM	0.85
9/7/2023	10:45:00 AM	0.85
9/7/2023	11:00:00 AM	0.86
9/7/2023	11:15:00 AM	0.86
9/7/2023	11:30:00 AM	0.86
9/7/2023	11:45:00 AM	0.86
9/7/2023	12:00:00 PM	0.87
9/7/2023	12:15:00 PM	0.87
9/7/2023	12:30:00 PM	0.87
9/7/2023	12:45:00 PM	0.87
9/7/2023	1:00:00 PM	0.87
9/7/2023	1:15:00 PM	0.88
9/7/2023	1:30:00 PM	0.88
9/7/2023	1:45:00 PM	0.88
9/7/2023	2:00:00 PM	0.88
9/7/2023	2:15:00 PM	0.88
9/7/2023	2:30:00 PM	0.88
9/7/2023	2:45:00 PM	0.87
9/7/2023	3:00:00 PM	0.87
9/7/2023	3:15:00 PM	0.87
9/7/2023	3:30:00 PM	0.86
9/7/2023	3:45:00 PM	0.86
9/7/2023	4:00:00 PM	0.85
9/7/2023	4:15:00 PM	0.85
9/7/2023	4:30:00 PM	0.84
9/7/2023	4:45:00 PM	0.84

Blackrock Return Ditch Gage

DATE	TIME	GAGE
9/7/2023	5:00:00 PM	0.83
9/7/2023	5:15:00 PM	0.83
9/7/2023	5:30:00 PM	0.82
9/7/2023	5:45:00 PM	0.82
9/7/2023	6:00:00 PM	0.81
9/7/2023	6:15:00 PM	0.81
9/7/2023	6:30:00 PM	0.8
9/7/2023	6:45:00 PM	0.79
9/7/2023	7:00:00 PM	0.79
9/7/2023	7:15:00 PM	0.78
9/7/2023	7:30:00 PM	0.78
9/7/2023	7:45:00 PM	0.77
9/7/2023	8:00:00 PM	0.77
9/7/2023	8:15:00 PM	0.76
9/7/2023	8:30:00 PM	0.76
9/7/2023	8:45:00 PM	0.75
9/7/2023	9:00:00 PM	0.75
9/7/2023	9:15:00 PM	0.74
9/7/2023	9:30:00 PM	0.74
9/7/2023	9:45:00 PM	0.73
9/7/2023	10:00:00 PM	0.73
9/7/2023	10:15:00 PM	0.72
9/7/2023	10:30:00 PM	0.72
9/7/2023	10:45:00 PM	0.71
9/7/2023	11:00:00 PM	0.71
9/7/2023	11:15:00 PM	0.7
9/7/2023	11:30:00 PM	0.7
9/7/2023	11:45:00 PM	0.7
9/8/2023	12:00:00 AM	0.69
9/8/2023	12:15:00 AM	0.68
9/8/2023	12:30:00 AM	0.68
9/8/2023	12:45:00 AM	0.68
9/8/2023	1:00:00 AM	0.67
9/8/2023	1:15:00 AM	0.67
9/8/2023	1:30:00 AM	0.66
9/8/2023	1:45:00 AM	0.66
9/8/2023	2:00:00 AM	0.65
9/8/2023	2:15:00 AM	0.65
9/8/2023	2:30:00 AM	0.64
9/8/2023	2:45:00 AM	0.64
9/8/2023	3:00:00 AM	0.64
9/8/2023	3:15:00 AM	0.63
9/8/2023	3:30:00 AM	0.63
9/8/2023	3:45:00 AM	0.62
9/8/2023	4:00:00 AM	0.62
9/8/2023	4:15:00 AM	0.62

Blackrock Return Ditch Gage

DATE	TIME	GAGE
9/8/2023	4:30:00 AM	0.61
9/8/2023	4:45:00 AM	0.61
9/8/2023	5:00:00 AM	0.61
9/8/2023	5:15:00 AM	0.61
9/8/2023	5:30:00 AM	0.61
9/8/2023	5:45:00 AM	0.6
9/8/2023	6:00:00 AM	0.6
9/8/2023	6:15:00 AM	0.6
9/8/2023	6:30:00 AM	0.6
9/8/2023	6:45:00 AM	0.59
9/8/2023	7:00:00 AM	0.59
9/8/2023	7:15:00 AM	0.59
9/8/2023	7:30:00 AM	0.59
9/8/2023	7:45:00 AM	0.59
9/8/2023	8:00:00 AM	0.59
9/8/2023	8:15:00 AM	0.59
9/8/2023	8:30:00 AM	0.59
9/8/2023	8:45:00 AM	0.59
9/8/2023	9:00:00 AM	0.59
9/8/2023	9:15:00 AM	0.59
9/8/2023	9:30:00 AM	0.59
9/8/2023	9:45:00 AM	0.59
9/8/2023	10:00:00 AM	0.59
9/8/2023	10:15:00 AM	0.59
9/8/2023	10:30:00 AM	0.59
9/8/2023	10:45:00 AM	0.59
9/8/2023	11:00:00 AM	0.59
9/8/2023	11:15:00 AM	0.59
9/8/2023	11:30:00 AM	0.6
9/8/2023	11:45:00 AM	0.6
9/8/2023	12:00:00 PM	0.6
9/8/2023	12:15:00 PM	0.6
9/8/2023	12:30:00 PM	0.6
9/8/2023	12:45:00 PM	0.6
9/8/2023	1:00:00 PM	0.6
9/8/2023	1:15:00 PM	0.6
9/8/2023	1:30:00 PM	0.6
9/8/2023	1:45:00 PM	0.6
9/8/2023	2:00:00 PM	0.59
9/8/2023	2:15:00 PM	0.59
9/8/2023	2:30:00 PM	0.59
9/8/2023	2:45:00 PM	0.59
9/8/2023	3:00:00 PM	0.59
9/8/2023	3:15:00 PM	0.59
9/8/2023	3:30:00 PM	0.59
9/8/2023	3:45:00 PM	0.59

Blackrock Return Ditch Gage

DATE	TIME	GAGE
9/8/2023	4:00:00 PM	0.59
9/8/2023	4:15:00 PM	0.58
9/8/2023	4:30:00 PM	0.58
9/8/2023	4:45:00 PM	0.58
9/8/2023	5:00:00 PM	0.58
9/8/2023	5:15:00 PM	0.58
9/8/2023	5:30:00 PM	0.58
9/8/2023	5:45:00 PM	0.57
9/8/2023	6:00:00 PM	0.57
9/8/2023	6:15:00 PM	0.57
9/8/2023	6:30:00 PM	0.57
9/8/2023	6:45:00 PM	0.57
9/8/2023	7:00:00 PM	0.57
9/8/2023	7:15:00 PM	0.57
9/8/2023	7:30:00 PM	0.57
9/8/2023	7:45:00 PM	0.57
9/8/2023	8:00:00 PM	0.57
9/8/2023	8:15:00 PM	0.57
9/8/2023	8:30:00 PM	0.57
9/8/2023	8:45:00 PM	0.57
9/8/2023	9:00:00 PM	0.57
9/8/2023	9:15:00 PM	0.56
9/8/2023	9:30:00 PM	0.56
9/8/2023	9:45:00 PM	0.56
9/8/2023	10:00:00 PM	0.56
9/8/2023	10:15:00 PM	0.56
9/8/2023	10:30:00 PM	0.56
9/8/2023	10:45:00 PM	0.56
9/8/2023	11:00:00 PM	0.56
9/8/2023	11:15:00 PM	0.56
9/8/2023	11:30:00 PM	0.56
9/8/2023	11:45:00 PM	0.56
9/9/2023	12:00:00 AM	0.56
9/9/2023	12:15:00 AM	0.56
9/9/2023	12:30:00 AM	0.56
9/9/2023	12:45:00 AM	0.56
9/9/2023	1:00:00 AM	0.56
9/9/2023	1:15:00 AM	0.56
9/9/2023	1:30:00 AM	0.56
9/9/2023	1:45:00 AM	0.56
9/9/2023	2:00:00 AM	0.56
9/9/2023	2:15:00 AM	0.56
9/9/2023	2:30:00 AM	0.56
9/9/2023	2:45:00 AM	0.57
9/9/2023	3:00:00 AM	0.57
9/9/2023	3:15:00 AM	0.57

Blackrock Return Ditch Gage

DATE	TIME	GAGE
9/9/2023	3:30:00 AM	0.58
9/9/2023	3:45:00 AM	0.58
9/9/2023	4:00:00 AM	0.58
9/9/2023	4:15:00 AM	0.58
9/9/2023	4:30:00 AM	0.59
9/9/2023	4:45:00 AM	0.59
9/9/2023	5:00:00 AM	0.59
9/9/2023	5:15:00 AM	0.6
9/9/2023	5:30:00 AM	0.6
9/9/2023	5:45:00 AM	0.61
9/9/2023	6:00:00 AM	0.61
9/9/2023	6:15:00 AM	0.61
9/9/2023	6:30:00 AM	0.62
9/9/2023	6:45:00 AM	0.62
9/9/2023	7:00:00 AM	0.63
9/9/2023	7:15:00 AM	0.63
9/9/2023	7:30:00 AM	0.64
9/9/2023	7:45:00 AM	0.64
9/9/2023	8:00:00 AM	0.64
9/9/2023	8:15:00 AM	0.64
9/9/2023	8:30:00 AM	0.65
9/9/2023	8:45:00 AM	0.65
9/9/2023	9:00:00 AM	0.66
9/9/2023	9:15:00 AM	0.66
9/9/2023	9:30:00 AM	0.66
9/9/2023	9:45:00 AM	0.67
9/9/2023	10:00:00 AM	0.67
9/9/2023	10:15:00 AM	0.67
9/9/2023	10:30:00 AM	0.67
9/9/2023	10:45:00 AM	0.68
9/9/2023	11:00:00 AM	0.68
9/9/2023	11:15:00 AM	0.68
9/9/2023	11:30:00 AM	0.68
9/9/2023	11:45:00 AM	0.68
9/9/2023	12:00:00 PM	0.69
9/9/2023	12:15:00 PM	0.69
9/9/2023	12:30:00 PM	0.69
9/9/2023	12:45:00 PM	0.69
9/9/2023	1:00:00 PM	0.69
9/9/2023	1:15:00 PM	0.7
9/9/2023	1:30:00 PM	0.7
9/9/2023	1:45:00 PM	0.7
9/9/2023	2:00:00 PM	0.7
9/9/2023	2:15:00 PM	0.7
9/9/2023	2:30:00 PM	0.7
9/9/2023	2:45:00 PM	0.7

Blackrock Return Ditch Gage

DATE	TIME	GAGE
9/9/2023	3:00:00 PM	0.69
9/9/2023	3:15:00 PM	0.69
9/9/2023	3:30:00 PM	0.69
9/9/2023	3:45:00 PM	0.69
9/9/2023	4:00:00 PM	0.69
9/9/2023	4:15:00 PM	0.69
9/9/2023	4:30:00 PM	0.68
9/9/2023	4:45:00 PM	0.68
9/9/2023	5:00:00 PM	0.68
9/9/2023	5:15:00 PM	0.67
9/9/2023	5:30:00 PM	0.67
9/9/2023	5:45:00 PM	0.67
9/9/2023	6:00:00 PM	0.66
9/9/2023	6:15:00 PM	0.66
9/9/2023	6:30:00 PM	0.65
9/9/2023	6:45:00 PM	0.65
9/9/2023	7:00:00 PM	0.64
9/9/2023	7:15:00 PM	0.63
9/9/2023	7:30:00 PM	0.63
9/9/2023	7:45:00 PM	0.62
9/9/2023	8:00:00 PM	0.62
9/9/2023	8:15:00 PM	0.62
9/9/2023	8:30:00 PM	0.62
9/9/2023	8:45:00 PM	0.61
9/9/2023	9:00:00 PM	0.61
9/9/2023	9:15:00 PM	0.61
9/9/2023	9:30:00 PM	0.61
9/9/2023	9:45:00 PM	0.6
9/9/2023	10:00:00 PM	0.6
9/9/2023	10:15:00 PM	0.6
9/9/2023	10:30:00 PM	0.59
9/9/2023	10:45:00 PM	0.59
9/9/2023	11:00:00 PM	0.59
9/9/2023	11:15:00 PM	0.58
9/9/2023	11:30:00 PM	0.58
9/9/2023	11:45:00 PM	0.58
9/10/2023	12:00:00 AM	0.57
9/10/2023	12:15:00 AM	0.57
9/10/2023	12:30:00 AM	0.57
9/10/2023	12:45:00 AM	0.57
9/10/2023	1:00:00 AM	0.57
9/10/2023	1:15:00 AM	0.56
9/10/2023	1:30:00 AM	0.56
9/10/2023	1:45:00 AM	0.56
9/10/2023	2:00:00 AM	0.56
9/10/2023	2:15:00 AM	0.56

Blackrock Return Ditch Gage

DATE	TIME	GAGE
9/10/2023	2:30:00 AM	0.55
9/10/2023	2:45:00 AM	0.55
9/10/2023	3:00:00 AM	0.55
9/10/2023	3:15:00 AM	0.55
9/10/2023	3:30:00 AM	0.55
9/10/2023	3:45:00 AM	0.55
9/10/2023	4:00:00 AM	0.55
9/10/2023	4:15:00 AM	0.55
9/10/2023	4:30:00 AM	0.55
9/10/2023	4:45:00 AM	0.55
9/10/2023	5:00:00 AM	0.55
9/10/2023	5:15:00 AM	0.55
9/10/2023	5:30:00 AM	0.56
9/10/2023	5:45:00 AM	0.56
9/10/2023	6:00:00 AM	0.56
9/10/2023	6:15:00 AM	0.56
9/10/2023	6:30:00 AM	0.56
9/10/2023	6:45:00 AM	0.56
9/10/2023	7:00:00 AM	0.56
9/10/2023	7:15:00 AM	0.57
9/10/2023	7:30:00 AM	0.57
9/10/2023	7:45:00 AM	0.57
9/10/2023	8:00:00 AM	0.57
9/10/2023	8:15:00 AM	0.57
9/10/2023	8:30:00 AM	0.58
9/10/2023	8:45:00 AM	0.58
9/10/2023	9:00:00 AM	0.58
9/10/2023	9:15:00 AM	0.58
9/10/2023	9:30:00 AM	0.58
9/10/2023	9:45:00 AM	0.58
9/10/2023	10:00:00 AM	0.58
9/10/2023	10:15:00 AM	0.58
9/10/2023	10:30:00 AM	0.58
9/10/2023	10:45:00 AM	0.59
9/10/2023	11:00:00 AM	0.59
9/10/2023	11:15:00 AM	0.59
9/10/2023	11:30:00 AM	0.59
9/10/2023	11:45:00 AM	0.59
9/10/2023	12:00:00 PM	0.6
9/10/2023	12:15:00 PM	0.6
9/10/2023	12:30:00 PM	0.6
9/10/2023	12:45:00 PM	0.6
9/10/2023	1:00:00 PM	0.6
9/10/2023	1:15:00 PM	0.61
9/10/2023	1:30:00 PM	0.61
9/10/2023	1:45:00 PM	0.61

Blackrock Return Ditch Gage

DATE	TIME	GAGE
9/10/2023	2:00:00 PM	0.61
9/10/2023	2:15:00 PM	0.61
9/10/2023	2:30:00 PM	0.61
9/10/2023	2:45:00 PM	0.61
9/10/2023	3:00:00 PM	0.62
9/10/2023	3:15:00 PM	0.62
9/10/2023	3:30:00 PM	0.62
9/10/2023	3:45:00 PM	0.62
9/10/2023	4:00:00 PM	0.62
9/10/2023	4:15:00 PM	0.62
9/10/2023	4:30:00 PM	0.62
9/10/2023	4:45:00 PM	0.62
9/10/2023	5:00:00 PM	0.62
9/10/2023	5:15:00 PM	0.62
9/10/2023	5:30:00 PM	0.62
9/10/2023	5:45:00 PM	0.62
9/10/2023	6:00:00 PM	0.62
9/10/2023	6:15:00 PM	0.62
9/10/2023	6:30:00 PM	0.62
9/10/2023	6:45:00 PM	0.62
9/10/2023	7:00:00 PM	0.62
9/10/2023	7:15:00 PM	0.62
9/10/2023	7:30:00 PM	0.61
9/10/2023	7:45:00 PM	0.61
9/10/2023	8:00:00 PM	0.61
9/10/2023	8:15:00 PM	0.61
9/10/2023	8:30:00 PM	0.61
9/10/2023	8:45:00 PM	0.61
9/10/2023	9:00:00 PM	0.61
9/10/2023	9:15:00 PM	0.61
9/10/2023	9:30:00 PM	0.61
9/10/2023	9:45:00 PM	0.61
9/10/2023	10:00:00 PM	0.6
9/10/2023	10:15:00 PM	0.6
9/10/2023	10:30:00 PM	0.6
9/10/2023	10:45:00 PM	0.6
9/10/2023	11:00:00 PM	0.6
9/10/2023	11:15:00 PM	0.6
9/10/2023	11:30:00 PM	0.6
9/10/2023	11:45:00 PM	0.59
9/11/2023	12:00:00 AM	0.59
9/11/2023	12:15:00 AM	0.59
9/11/2023	12:30:00 AM	0.59
9/11/2023	12:45:00 AM	0.59
9/11/2023	1:00:00 AM	0.59
9/11/2023	1:15:00 AM	0.59

Blackrock Return Ditch Gage

DATE	TIME	GAGE
9/11/2023	1:30:00 AM	0.59
9/11/2023	1:45:00 AM	0.58
9/11/2023	2:00:00 AM	0.58
9/11/2023	2:15:00 AM	0.58
9/11/2023	2:30:00 AM	0.58
9/11/2023	2:45:00 AM	0.58
9/11/2023	3:00:00 AM	0.57
9/11/2023	3:15:00 AM	0.57
9/11/2023	3:30:00 AM	0.57
9/11/2023	3:45:00 AM	0.57
9/11/2023	4:00:00 AM	0.56
9/11/2023	4:15:00 AM	0.56
9/11/2023	4:30:00 AM	0.56
9/11/2023	4:45:00 AM	0.56
9/11/2023	5:00:00 AM	0.56
9/11/2023	5:15:00 AM	0.56
9/11/2023	5:30:00 AM	0.56
9/11/2023	5:45:00 AM	0.56
9/11/2023	6:00:00 AM	0.56
9/11/2023	6:15:00 AM	0.55
9/11/2023	6:30:00 AM	0.55
9/11/2023	6:45:00 AM	0.55
9/11/2023	7:00:00 AM	0.55
9/11/2023	7:15:00 AM	0.55
9/11/2023	7:30:00 AM	0.55
9/11/2023	7:45:00 AM	0.55
9/11/2023	8:00:00 AM	0.55
9/11/2023	8:15:00 AM	0.55
9/11/2023	8:30:00 AM	0.55
9/11/2023	8:45:00 AM	0.55
9/11/2023	9:00:00 AM	0.55
9/11/2023	9:15:00 AM	0.55
9/11/2023	9:30:00 AM	0.55
9/11/2023	9:45:00 AM	0.55
9/11/2023	10:00:00 AM	0.55
9/11/2023	10:15:00 AM	0.55
9/11/2023	10:30:00 AM	0.55
9/11/2023	10:45:00 AM	0.55
9/11/2023	11:00:00 AM	0.55
9/11/2023	11:15:00 AM	0.55
9/11/2023	11:30:00 AM	0.55
9/11/2023	11:45:00 AM	0.55
9/11/2023	12:00:00 PM	0.55
9/11/2023	12:15:00 PM	0.55
9/11/2023	12:30:00 PM	0.55
9/11/2023	12:45:00 PM	0.55

Blackrock Return Ditch Gage

DATE	TIME	GAGE
9/11/2023	1:00:00 PM	0.55
9/11/2023	1:15:00 PM	0.56
9/11/2023	1:30:00 PM	0.56
9/11/2023	1:45:00 PM	0.56
9/11/2023	2:00:00 PM	0.56
9/11/2023	2:15:00 PM	0.56
9/11/2023	2:30:00 PM	0.56
9/11/2023	2:45:00 PM	0.56
9/11/2023	3:00:00 PM	0.56
9/11/2023	3:15:00 PM	0.56
9/11/2023	3:30:00 PM	0.56
9/11/2023	3:45:00 PM	0.56
9/11/2023	4:00:00 PM	0.56
9/11/2023	4:15:00 PM	0.56
9/11/2023	4:30:00 PM	0.56
9/11/2023	4:45:00 PM	0.56
9/11/2023	5:00:00 PM	0.57
9/11/2023	5:15:00 PM	0.57
9/11/2023	5:30:00 PM	0.57
9/11/2023	5:45:00 PM	0.57
9/11/2023	6:00:00 PM	0.57
9/11/2023	6:15:00 PM	0.57
9/11/2023	6:30:00 PM	0.57
9/11/2023	6:45:00 PM	0.57
9/11/2023	7:00:00 PM	0.57
9/11/2023	7:15:00 PM	0.57
9/11/2023	7:30:00 PM	0.58
9/11/2023	7:45:00 PM	0.58
9/11/2023	8:00:00 PM	0.58
9/11/2023	8:15:00 PM	0.58
9/11/2023	8:30:00 PM	0.58
9/11/2023	8:45:00 PM	0.58
9/11/2023	9:00:00 PM	0.58
9/11/2023	9:15:00 PM	0.58
9/11/2023	9:30:00 PM	0.59
9/11/2023	9:45:00 PM	0.59
9/11/2023	10:00:00 PM	0.59
9/11/2023	10:15:00 PM	0.59
9/11/2023	10:30:00 PM	0.59
9/11/2023	10:45:00 PM	0.59
9/11/2023	11:00:00 PM	0.59
9/11/2023	11:15:00 PM	0.6
9/11/2023	11:30:00 PM	0.6
9/11/2023	11:45:00 PM	0.6
9/12/2023	12:00:00 AM	0.6
9/12/2023	12:15:00 AM	0.6

Blackrock Return Ditch Gage

DATE	TIME	GAGE
9/12/2023	12:30:00 AM	0.6
9/12/2023	12:45:00 AM	0.6
9/12/2023	1:00:00 AM	0.6
9/12/2023	1:15:00 AM	0.6
9/12/2023	1:30:00 AM	0.6
9/12/2023	1:45:00 AM	0.6
9/12/2023	2:00:00 AM	0.6
9/12/2023	2:15:00 AM	0.6
9/12/2023	2:30:00 AM	0.61
9/12/2023	2:45:00 AM	0.61
9/12/2023	3:00:00 AM	0.61
9/12/2023	3:15:00 AM	0.61
9/12/2023	3:30:00 AM	0.61
9/12/2023	3:45:00 AM	0.61
9/12/2023	4:00:00 AM	0.61
9/12/2023	4:15:00 AM	0.61
9/12/2023	4:30:00 AM	0.61
9/12/2023	4:45:00 AM	0.61
9/12/2023	5:00:00 AM	0.61
9/12/2023	5:15:00 AM	0.61
9/12/2023	5:30:00 AM	0.61
9/12/2023	5:45:00 AM	0.61
9/12/2023	6:00:00 AM	0.61
9/12/2023	6:15:00 AM	0.61
9/12/2023	6:30:00 AM	0.61
9/12/2023	6:45:00 AM	0.61
9/12/2023	7:00:00 AM	0.61
9/12/2023	7:15:00 AM	0.61
9/12/2023	7:30:00 AM	0.62
9/12/2023	7:45:00 AM	0.62
9/12/2023	8:00:00 AM	0.62
9/12/2023	8:15:00 AM	0.62
9/12/2023	8:30:00 AM	0.62
9/12/2023	8:45:00 AM	0.62
9/12/2023	9:00:00 AM	0.62
9/12/2023	9:15:00 AM	0.62
9/12/2023	9:30:00 AM	0.63
9/12/2023	9:45:00 AM	0.63
9/12/2023	10:00:00 AM	0.63
9/12/2023	10:15:00 AM	0.64
9/12/2023	10:30:00 AM	0.64
9/12/2023	10:45:00 AM	0.64
9/12/2023	11:00:00 AM	0.64
9/12/2023	11:15:00 AM	0.65
9/12/2023	11:30:00 AM	0.65
9/12/2023	11:45:00 AM	0.65

Blackrock Return Ditch Gage

DATE	TIME	GAGE
9/12/2023	12:00:00 PM	0.65
9/12/2023	12:15:00 PM	0.66
9/12/2023	12:30:00 PM	0.66
9/12/2023	12:45:00 PM	0.66
9/12/2023	1:00:00 PM	0.66
9/12/2023	1:15:00 PM	0.67
9/12/2023	1:30:00 PM	0.67
9/12/2023	1:45:00 PM	0.67
9/12/2023	2:00:00 PM	0.67
9/12/2023	2:15:00 PM	0.67
9/12/2023	2:30:00 PM	0.67
9/12/2023	2:45:00 PM	0.67
9/12/2023	3:00:00 PM	0.67
9/12/2023	3:15:00 PM	0.67
9/12/2023	3:30:00 PM	0.67
9/12/2023	3:45:00 PM	0.67
9/12/2023	4:00:00 PM	0.67
9/12/2023	4:15:00 PM	0.67
9/12/2023	4:30:00 PM	0.67
9/12/2023	4:45:00 PM	0.67
9/12/2023	5:00:00 PM	0.67
9/12/2023	5:15:00 PM	0.67
9/12/2023	5:30:00 PM	0.67
9/12/2023	5:45:00 PM	0.67
9/12/2023	6:00:00 PM	0.67
9/12/2023	6:15:00 PM	0.67
9/12/2023	6:30:00 PM	0.67
9/12/2023	6:45:00 PM	0.67
9/12/2023	7:00:00 PM	0.66
9/12/2023	7:15:00 PM	0.66
9/12/2023	7:30:00 PM	0.66
9/12/2023	7:45:00 PM	0.66
9/12/2023	8:00:00 PM	0.66
9/12/2023	8:15:00 PM	0.66
9/12/2023	8:30:00 PM	0.66
9/12/2023	8:45:00 PM	0.66
9/12/2023	9:00:00 PM	0.66
9/12/2023	9:15:00 PM	0.66
9/12/2023	9:30:00 PM	0.66
9/12/2023	9:45:00 PM	0.65
9/12/2023	10:00:00 PM	0.65
9/12/2023	10:15:00 PM	0.65
9/12/2023	10:30:00 PM	0.65
9/12/2023	10:45:00 PM	0.65
9/12/2023	11:00:00 PM	0.65
9/12/2023	11:15:00 PM	0.64

Blackrock Return Ditch Gage

DATE	TIME	GAGE
9/12/2023	11:30:00 PM	0.64
9/12/2023	11:45:00 PM	0.64
9/13/2023	12:00:00 AM	0.64
9/13/2023	12:15:00 AM	0.64
9/13/2023	12:30:00 AM	0.64
9/13/2023	12:45:00 AM	0.64
9/13/2023	1:00:00 AM	0.64
9/13/2023	1:15:00 AM	0.64
9/13/2023	1:30:00 AM	0.64
9/13/2023	1:45:00 AM	0.63
9/13/2023	2:00:00 AM	0.63
9/13/2023	2:15:00 AM	0.63
9/13/2023	2:30:00 AM	0.63
9/13/2023	2:45:00 AM	0.63
9/13/2023	3:00:00 AM	0.63
9/13/2023	3:15:00 AM	0.62
9/13/2023	3:30:00 AM	0.62
9/13/2023	3:45:00 AM	0.62
9/13/2023	4:00:00 AM	0.62
9/13/2023	4:15:00 AM	0.62
9/13/2023	4:30:00 AM	0.62
9/13/2023	4:45:00 AM	0.61
9/13/2023	5:00:00 AM	0.61
9/13/2023	5:15:00 AM	0.61
9/13/2023	5:30:00 AM	0.61
9/13/2023	5:45:00 AM	0.61
9/13/2023	6:00:00 AM	0.61
9/13/2023	6:15:00 AM	0.61
9/13/2023	6:30:00 AM	0.61
9/13/2023	6:45:00 AM	0.61
9/13/2023	7:00:00 AM	0.61
9/13/2023	7:15:00 AM	0.61
9/13/2023	7:30:00 AM	0.61
9/13/2023	7:45:00 AM	0.61
9/13/2023	8:00:00 AM	0.61
9/13/2023	8:15:00 AM	0.61
9/13/2023	8:30:00 AM	0.61
9/13/2023	8:45:00 AM	0.61
9/13/2023	9:00:00 AM	0.61
9/13/2023	9:15:00 AM	0.61
9/13/2023	9:30:00 AM	0.61
9/13/2023	9:45:00 AM	0.61
9/13/2023	10:00:00 AM	0.61
9/13/2023	10:15:00 AM	0.61
9/13/2023	10:30:00 AM	0.61
9/13/2023	10:45:00 AM	0.61

Blackrock Return Ditch Gage

DATE	TIME	GAGE
9/13/2023	11:00:00 AM	0.61
9/13/2023	11:15:00 AM	0.61
9/13/2023	11:30:00 AM	0.61
9/13/2023	11:45:00 AM	0.61
9/13/2023	12:00:00 PM	0.61
9/13/2023	12:15:00 PM	0.61
9/13/2023	12:30:00 PM	0.61
9/13/2023	12:45:00 PM	0.59
9/13/2023	1:00:00 PM	0.59
9/13/2023	1:15:00 PM	0.59
9/13/2023	1:30:00 PM	0.59
9/13/2023	1:45:00 PM	0.58
9/13/2023	2:00:00 PM	0.58
9/13/2023	2:15:00 PM	0.58
9/13/2023	2:30:00 PM	0.58
9/13/2023	2:45:00 PM	0.58
9/13/2023	3:00:00 PM	0.58
9/13/2023	3:15:00 PM	0.57
9/13/2023	3:30:00 PM	0.58
9/13/2023	3:45:00 PM	0.57
9/13/2023	4:00:00 PM	0.57
9/13/2023	4:15:00 PM	0.57
9/13/2023	4:30:00 PM	0.57
9/13/2023	4:45:00 PM	0.57
9/13/2023	5:00:00 PM	0.58
9/13/2023	5:15:00 PM	0.58
9/13/2023	5:30:00 PM	0.58
9/13/2023	5:45:00 PM	0.58
9/13/2023	6:00:00 PM	0.58
9/13/2023	6:15:00 PM	0.58
9/13/2023	6:30:00 PM	0.58
9/13/2023	6:45:00 PM	0.59
9/13/2023	7:00:00 PM	0.59
9/13/2023	7:15:00 PM	0.59
9/13/2023	7:30:00 PM	0.59
9/13/2023	7:45:00 PM	0.6
9/13/2023	8:00:00 PM	0.6
9/13/2023	8:15:00 PM	0.6
9/13/2023	8:30:00 PM	0.6
9/13/2023	8:45:00 PM	0.61
9/13/2023	9:00:00 PM	0.61
9/13/2023	9:15:00 PM	0.61
9/13/2023	9:30:00 PM	0.61
9/13/2023	9:45:00 PM	0.62
9/13/2023	10:00:00 PM	0.62
9/13/2023	10:15:00 PM	0.62

Blackrock Return Ditch Gage

DATE	TIME	GAGE
9/13/2023	10:30:00 PM	0.63
9/13/2023	10:45:00 PM	0.63
9/13/2023	11:00:00 PM	0.63
9/13/2023	11:15:00 PM	0.63
9/13/2023	11:30:00 PM	0.63
9/13/2023	11:45:00 PM	0.63
9/14/2023	12:00:00 AM	0.63
9/14/2023	12:15:00 AM	0.63
9/14/2023	12:30:00 AM	0.63
9/14/2023	12:45:00 AM	0.63
9/14/2023	1:00:00 AM	0.63
9/14/2023	1:15:00 AM	0.64
9/14/2023	1:30:00 AM	0.64
9/14/2023	1:45:00 AM	0.64
9/14/2023	2:00:00 AM	0.64
9/14/2023	2:15:00 AM	0.64
9/14/2023	2:30:00 AM	0.64
9/14/2023	2:45:00 AM	0.65
9/14/2023	3:00:00 AM	0.65
9/14/2023	3:15:00 AM	0.65
9/14/2023	3:30:00 AM	0.65
9/14/2023	3:45:00 AM	0.65
9/14/2023	4:00:00 AM	0.65
9/14/2023	4:15:00 AM	0.65
9/14/2023	4:30:00 AM	0.66
9/14/2023	4:45:00 AM	0.66
9/14/2023	5:00:00 AM	0.66
9/14/2023	5:15:00 AM	0.66
9/14/2023	5:30:00 AM	0.66
9/14/2023	5:45:00 AM	0.67
9/14/2023	6:00:00 AM	0.67
9/14/2023	6:15:00 AM	0.67
9/14/2023	6:30:00 AM	0.67
9/14/2023	6:45:00 AM	0.67
9/14/2023	7:00:00 AM	0.67
9/14/2023	7:15:00 AM	0.68
9/14/2023	7:30:00 AM	0.68
9/14/2023	7:45:00 AM	0.68
9/14/2023	8:00:00 AM	0.68
9/14/2023	8:15:00 AM	0.69
9/14/2023	8:30:00 AM	0.69
9/14/2023	8:45:00 AM	0.69
9/14/2023	9:00:00 AM	0.69
9/14/2023	9:15:00 AM	0.69
9/14/2023	9:30:00 AM	0.69
9/14/2023	9:45:00 AM	0.69

Blackrock Return Ditch Gage

DATE	TIME	GAGE
9/14/2023	10:00:00 AM	0.7
9/14/2023	10:15:00 AM	0.7
9/14/2023	10:30:00 AM	0.71
9/14/2023	10:45:00 AM	0.71
9/14/2023	11:00:00 AM	0.71
9/14/2023	11:15:00 AM	0.72
9/14/2023	11:30:00 AM	0.72
9/14/2023	11:45:00 AM	0.72
9/14/2023	12:00:00 PM	0.73
9/14/2023	12:15:00 PM	0.73
9/14/2023	12:30:00 PM	0.74
9/14/2023	12:45:00 PM	0.74
9/14/2023	1:00:00 PM	0.74
9/14/2023	1:15:00 PM	0.75
9/14/2023	1:30:00 PM	0.75
9/14/2023	1:45:00 PM	0.76
9/14/2023	2:00:00 PM	0.76
9/14/2023	2:15:00 PM	0.76
9/14/2023	2:30:00 PM	0.76
9/14/2023	2:45:00 PM	0.76
9/14/2023	3:00:00 PM	0.77
9/14/2023	3:15:00 PM	0.77
9/14/2023	3:30:00 PM	0.77
9/14/2023	3:45:00 PM	0.77
9/14/2023	4:00:00 PM	0.77
9/14/2023	4:15:00 PM	0.77
9/14/2023	4:30:00 PM	0.77
9/14/2023	4:45:00 PM	0.77
9/14/2023	5:00:00 PM	0.77
9/14/2023	5:15:00 PM	0.77
9/14/2023	5:30:00 PM	0.77
9/14/2023	5:45:00 PM	0.77
9/14/2023	6:00:00 PM	0.77
9/14/2023	6:15:00 PM	0.77
9/14/2023	6:30:00 PM	0.77
9/14/2023	6:45:00 PM	0.77
9/14/2023	7:00:00 PM	0.77
9/14/2023	7:15:00 PM	0.77
9/14/2023	7:30:00 PM	0.77
9/14/2023	7:45:00 PM	0.77
9/14/2023	8:00:00 PM	0.76
9/14/2023	8:15:00 PM	0.76
9/14/2023	8:30:00 PM	0.76
9/14/2023	8:45:00 PM	0.76
9/14/2023	9:00:00 PM	0.76
9/14/2023	9:15:00 PM	0.76

Blackrock Return Ditch Gage

DATE	TIME	GAGE
9/14/2023	9:30:00 PM	0.76
9/14/2023	9:45:00 PM	0.76
9/14/2023	10:00:00 PM	0.76
9/14/2023	10:15:00 PM	0.76
9/14/2023	10:30:00 PM	0.76
9/14/2023	10:45:00 PM	0.76
9/14/2023	11:00:00 PM	0.76
9/14/2023	11:15:00 PM	0.76
9/14/2023	11:30:00 PM	0.76
9/14/2023	11:45:00 PM	0.76
9/15/2023	12:00:00 AM	0.76
9/15/2023	12:15:00 AM	0.76
9/15/2023	12:30:00 AM	0.76
9/15/2023	12:45:00 AM	0.76
9/15/2023	1:00:00 AM	0.76
9/15/2023	1:15:00 AM	0.76
9/15/2023	1:30:00 AM	0.76
9/15/2023	1:45:00 AM	0.76
9/15/2023	2:00:00 AM	0.76
9/15/2023	2:15:00 AM	0.76
9/15/2023	2:30:00 AM	0.76
9/15/2023	2:45:00 AM	0.76
9/15/2023	3:00:00 AM	0.76
9/15/2023	3:15:00 AM	0.76
9/15/2023	3:30:00 AM	0.76
9/15/2023	3:45:00 AM	0.76
9/15/2023	4:00:00 AM	0.76
9/15/2023	4:15:00 AM	0.76
9/15/2023	4:30:00 AM	0.76
9/15/2023	4:45:00 AM	0.77
9/15/2023	5:00:00 AM	0.77
9/15/2023	5:15:00 AM	0.77
9/15/2023	5:30:00 AM	0.77
9/15/2023	5:45:00 AM	0.77
9/15/2023	6:00:00 AM	0.77
9/15/2023	6:15:00 AM	0.77
9/15/2023	6:30:00 AM	0.77
9/15/2023	6:45:00 AM	0.77
9/15/2023	7:00:00 AM	0.77
9/15/2023	7:15:00 AM	0.77
9/15/2023	7:30:00 AM	0.78
9/15/2023	7:45:00 AM	0.78
9/15/2023	8:00:00 AM	0.78
9/15/2023	8:15:00 AM	0.78
9/15/2023	8:30:00 AM	0.78
9/15/2023	8:45:00 AM	0.78

Blackrock Return Ditch Gage

DATE	TIME	GAGE
9/15/2023	9:00:00 AM	0.78
9/15/2023	9:15:00 AM	0.78
9/15/2023	9:30:00 AM	0.79
9/15/2023	9:45:00 AM	0.79
9/15/2023	10:00:00 AM	0.79
9/15/2023	10:15:00 AM	0.79
9/15/2023	10:30:00 AM	0.79
9/15/2023	10:45:00 AM	0.79
9/15/2023	11:00:00 AM	0.8
9/15/2023	11:15:00 AM	0.8
9/15/2023	11:30:00 AM	0.8
9/15/2023	11:45:00 AM	0.8
9/15/2023	12:00:00 PM	0.8
9/15/2023	12:15:00 PM	0.81
9/15/2023	12:30:00 PM	0.81
9/15/2023	12:45:00 PM	0.81
9/15/2023	1:00:00 PM	0.81
9/15/2023	1:15:00 PM	0.81
9/15/2023	1:30:00 PM	0.82
9/15/2023	1:45:00 PM	0.82
9/15/2023	2:00:00 PM	0.82
9/15/2023	2:15:00 PM	0.82
9/15/2023	2:30:00 PM	0.82
9/15/2023	2:45:00 PM	0.82
9/15/2023	3:00:00 PM	0.82
9/15/2023	3:15:00 PM	0.82
9/15/2023	3:30:00 PM	0.82
9/15/2023	3:45:00 PM	0.82
9/15/2023	4:00:00 PM	0.82
9/15/2023	4:15:00 PM	0.82
9/15/2023	4:30:00 PM	0.82
9/15/2023	4:45:00 PM	0.82
9/15/2023	5:00:00 PM	0.82
9/15/2023	5:15:00 PM	0.81
9/15/2023	5:30:00 PM	0.81
9/15/2023	5:45:00 PM	0.81
9/15/2023	6:00:00 PM	0.81
9/15/2023	6:15:00 PM	0.81
9/15/2023	6:30:00 PM	0.81
9/15/2023	6:45:00 PM	0.81
9/15/2023	7:00:00 PM	0.81
9/15/2023	7:15:00 PM	0.8
9/15/2023	7:30:00 PM	0.8
9/15/2023	7:45:00 PM	0.8
9/15/2023	8:00:00 PM	0.8
9/15/2023	8:15:00 PM	0.8

Blackrock Return Ditch Gage

DATE	TIME	GAGE
9/15/2023	8:30:00 PM	0.8
9/15/2023	8:45:00 PM	0.8
9/15/2023	9:00:00 PM	0.8
9/15/2023	9:15:00 PM	0.79
9/15/2023	9:30:00 PM	0.79
9/15/2023	9:45:00 PM	0.79
9/15/2023	10:00:00 PM	0.78
9/15/2023	10:15:00 PM	0.78
9/15/2023	10:30:00 PM	0.78
9/15/2023	10:45:00 PM	0.77
9/15/2023	11:00:00 PM	0.77
9/15/2023	11:15:00 PM	0.77
9/15/2023	11:30:00 PM	0.76
9/15/2023	11:45:00 PM	0.76
9/16/2023	12:00:00 AM	0.76
9/16/2023	12:15:00 AM	0.76
9/16/2023	12:30:00 AM	0.76
9/16/2023	12:45:00 AM	0.75
9/16/2023	1:00:00 AM	0.75
9/16/2023	1:15:00 AM	0.75
9/16/2023	1:30:00 AM	0.75
9/16/2023	1:45:00 AM	0.75
9/16/2023	2:00:00 AM	0.74
9/16/2023	2:15:00 AM	0.74
9/16/2023	2:30:00 AM	0.74
9/16/2023	2:45:00 AM	0.74
9/16/2023	3:00:00 AM	0.74
9/16/2023	3:15:00 AM	0.73
9/16/2023	3:30:00 AM	0.73
9/16/2023	3:45:00 AM	0.73
9/16/2023	4:00:00 AM	0.73
9/16/2023	4:15:00 AM	0.73
9/16/2023	4:30:00 AM	0.73
9/16/2023	4:45:00 AM	0.73
9/16/2023	5:00:00 AM	0.72
9/16/2023	5:15:00 AM	0.72
9/16/2023	5:30:00 AM	0.72
9/16/2023	5:45:00 AM	0.72
9/16/2023	6:00:00 AM	0.72
9/16/2023	6:15:00 AM	0.72
9/16/2023	6:30:00 AM	0.72
9/16/2023	6:45:00 AM	0.72
9/16/2023	7:00:00 AM	0.73
9/16/2023	7:15:00 AM	0.73
9/16/2023	7:30:00 AM	0.73
9/16/2023	7:45:00 AM	0.74

Blackrock Return Ditch Gage

DATE	TIME	GAGE
9/16/2023	8:00:00 AM	0.74
9/16/2023	8:15:00 AM	0.74
9/16/2023	8:30:00 AM	0.74
9/16/2023	8:45:00 AM	0.75
9/16/2023	9:00:00 AM	0.75
9/16/2023	9:15:00 AM	0.76
9/16/2023	9:30:00 AM	0.76
9/16/2023	9:45:00 AM	0.76
9/16/2023	10:00:00 AM	0.77
9/16/2023	10:15:00 AM	0.77
9/16/2023	10:30:00 AM	0.77
9/16/2023	10:45:00 AM	0.78
9/16/2023	11:00:00 AM	0.78
9/16/2023	11:15:00 AM	0.78
9/16/2023	11:30:00 AM	0.78
9/16/2023	11:45:00 AM	0.79
9/16/2023	12:00:00 PM	0.79
9/16/2023	12:15:00 PM	0.79
9/16/2023	12:30:00 PM	0.79
9/16/2023	12:45:00 PM	0.8
9/16/2023	1:00:00 PM	0.8
9/16/2023	1:15:00 PM	0.8
9/16/2023	1:30:00 PM	0.8
9/16/2023	1:45:00 PM	0.81
9/16/2023	2:00:00 PM	0.81
9/16/2023	2:15:00 PM	0.81
9/16/2023	2:30:00 PM	0.81
9/16/2023	2:45:00 PM	0.81
9/16/2023	3:00:00 PM	0.81
9/16/2023	3:15:00 PM	0.81
9/16/2023	3:30:00 PM	0.81
9/16/2023	3:45:00 PM	0.81
9/16/2023	4:00:00 PM	0.81
9/16/2023	4:15:00 PM	0.81
9/16/2023	4:30:00 PM	0.81
9/16/2023	4:45:00 PM	0.81
9/16/2023	5:00:00 PM	0.81
9/16/2023	5:15:00 PM	0.81
9/16/2023	5:30:00 PM	0.81
9/16/2023	5:45:00 PM	0.81
9/16/2023	6:00:00 PM	0.81
9/16/2023	6:15:00 PM	0.81
9/16/2023	6:30:00 PM	0.8
9/16/2023	6:45:00 PM	0.8
9/16/2023	7:00:00 PM	0.8
9/16/2023	7:15:00 PM	0.8

Blackrock Return Ditch Gage

DATE	TIME	GAGE
9/16/2023	7:30:00 PM	0.8
9/16/2023	7:45:00 PM	0.8
9/16/2023	8:00:00 PM	0.8
9/16/2023	8:15:00 PM	0.79
9/16/2023	8:30:00 PM	0.79
9/16/2023	8:45:00 PM	0.79
9/16/2023	9:00:00 PM	0.79
9/16/2023	9:15:00 PM	0.79
9/16/2023	9:30:00 PM	0.78
9/16/2023	9:45:00 PM	0.78
9/16/2023	10:00:00 PM	0.78
9/16/2023	10:15:00 PM	0.78
9/16/2023	10:30:00 PM	0.77
9/16/2023	10:45:00 PM	0.77
9/16/2023	11:00:00 PM	0.77
9/16/2023	11:15:00 PM	0.77
9/16/2023	11:30:00 PM	0.77
9/16/2023	11:45:00 PM	0.77
9/17/2023	12:00:00 AM	0.77
9/17/2023	12:15:00 AM	0.76
9/17/2023	12:30:00 AM	0.76
9/17/2023	12:45:00 AM	0.76
9/17/2023	1:00:00 AM	0.76
9/17/2023	1:15:00 AM	0.76
9/17/2023	1:30:00 AM	0.76
9/17/2023	1:45:00 AM	0.76
9/17/2023	2:00:00 AM	0.76
9/17/2023	2:15:00 AM	0.75
9/17/2023	2:30:00 AM	0.75
9/17/2023	2:45:00 AM	0.75
9/17/2023	3:00:00 AM	0.75
9/17/2023	3:15:00 AM	0.75
9/17/2023	3:30:00 AM	0.75
9/17/2023	3:45:00 AM	0.75
9/17/2023	4:00:00 AM	0.75
9/17/2023	4:15:00 AM	0.75
9/17/2023	4:30:00 AM	0.74
9/17/2023	4:45:00 AM	0.74
9/17/2023	5:00:00 AM	0.74
9/17/2023	5:15:00 AM	0.74
9/17/2023	5:30:00 AM	0.74
9/17/2023	5:45:00 AM	0.74
9/17/2023	6:00:00 AM	0.74
9/17/2023	6:15:00 AM	0.74
9/17/2023	6:30:00 AM	0.74
9/17/2023	6:45:00 AM	0.74

Blackrock Return Ditch Gage

DATE	TIME	GAGE
9/17/2023	7:00:00 AM	0.74
9/17/2023	7:15:00 AM	0.74
9/17/2023	7:30:00 AM	0.74
9/17/2023	7:45:00 AM	0.74
9/17/2023	8:00:00 AM	0.74
9/17/2023	8:15:00 AM	0.74
9/17/2023	8:30:00 AM	0.74
9/17/2023	8:45:00 AM	0.74
9/17/2023	9:00:00 AM	0.75
9/17/2023	9:15:00 AM	0.75
9/17/2023	9:30:00 AM	0.75
9/17/2023	9:45:00 AM	0.75
9/17/2023	10:00:00 AM	0.75
9/17/2023	10:15:00 AM	0.76
9/17/2023	10:30:00 AM	0.76
9/17/2023	10:45:00 AM	0.76
9/17/2023	11:00:00 AM	0.76
9/17/2023	11:15:00 AM	0.76
9/17/2023	11:30:00 AM	0.77
9/17/2023	11:45:00 AM	0.77
9/17/2023	12:00:00 PM	0.77
9/17/2023	12:15:00 PM	0.78
9/17/2023	12:30:00 PM	0.78
9/17/2023	12:45:00 PM	0.78
9/17/2023	1:00:00 PM	0.79
9/17/2023	1:15:00 PM	0.79
9/17/2023	1:30:00 PM	0.79
9/17/2023	1:45:00 PM	0.79
9/17/2023	2:00:00 PM	0.8
9/17/2023	2:15:00 PM	0.8
9/17/2023	2:30:00 PM	0.8
9/17/2023	2:45:00 PM	0.81
9/17/2023	3:00:00 PM	0.81
9/17/2023	3:15:00 PM	0.81
9/17/2023	3:30:00 PM	0.81
9/17/2023	3:45:00 PM	0.82
9/17/2023	4:00:00 PM	0.82
9/17/2023	4:15:00 PM	0.82
9/17/2023	4:30:00 PM	0.82
9/17/2023	4:45:00 PM	0.82
9/17/2023	5:00:00 PM	0.82
9/17/2023	5:15:00 PM	0.82
9/17/2023	5:30:00 PM	0.83
9/17/2023	5:45:00 PM	0.83
9/17/2023	6:00:00 PM	0.83
9/17/2023	6:15:00 PM	0.83

Blackrock Return Ditch Gage

DATE	TIME	GAGE
9/17/2023	6:30:00 PM	0.83
9/17/2023	6:45:00 PM	0.83
9/17/2023	7:00:00 PM	0.83
9/17/2023	7:15:00 PM	0.83
9/17/2023	7:30:00 PM	0.83
9/17/2023	7:45:00 PM	0.83
9/17/2023	8:00:00 PM	0.83
9/17/2023	8:15:00 PM	0.83
9/17/2023	8:30:00 PM	0.83
9/17/2023	8:45:00 PM	0.83
9/17/2023	9:00:00 PM	0.83
9/17/2023	9:15:00 PM	0.83
9/17/2023	9:30:00 PM	0.83
9/17/2023	9:45:00 PM	0.83
9/17/2023	10:00:00 PM	0.83
9/17/2023	10:15:00 PM	0.83
9/17/2023	10:30:00 PM	0.82
9/17/2023	10:45:00 PM	0.82
9/17/2023	11:00:00 PM	0.82
9/17/2023	11:15:00 PM	0.82
9/17/2023	11:30:00 PM	0.82
9/17/2023	11:45:00 PM	0.82
9/18/2023	12:00:00 AM	0.82
9/18/2023	12:15:00 AM	0.81
9/18/2023	12:30:00 AM	0.81
9/18/2023	12:45:00 AM	0.81
9/18/2023	1:00:00 AM	0.81
9/18/2023	1:15:00 AM	0.81
9/18/2023	1:30:00 AM	0.81
9/18/2023	1:45:00 AM	0.81
9/18/2023	2:00:00 AM	0.81
9/18/2023	2:15:00 AM	0.81
9/18/2023	2:30:00 AM	0.81
9/18/2023	2:45:00 AM	0.81
9/18/2023	3:00:00 AM	0.81
9/18/2023	3:15:00 AM	0.81
9/18/2023	3:30:00 AM	0.81
9/18/2023	3:45:00 AM	0.81
9/18/2023	4:00:00 AM	0.81
9/18/2023	4:15:00 AM	0.81
9/18/2023	4:30:00 AM	0.81
9/18/2023	4:45:00 AM	0.81
9/18/2023	5:00:00 AM	0.81
9/18/2023	5:15:00 AM	0.81
9/18/2023	5:30:00 AM	0.81
9/18/2023	5:45:00 AM	0.81

Blackrock Return Ditch Gage

DATE	TIME	GAGE
9/18/2023	6:00:00 AM	0.81
9/18/2023	6:15:00 AM	0.81
9/18/2023	6:30:00 AM	0.81
9/18/2023	6:45:00 AM	0.81
9/18/2023	7:00:00 AM	0.81
9/18/2023	7:15:00 AM	0.81
9/18/2023	7:30:00 AM	0.81
9/18/2023	7:45:00 AM	0.81
9/18/2023	8:00:00 AM	0.81
9/18/2023	8:15:00 AM	0.82
9/18/2023	8:30:00 AM	0.82
9/18/2023	8:45:00 AM	0.82
9/18/2023	9:00:00 AM	0.82
9/18/2023	9:15:00 AM	0.82
9/18/2023	9:30:00 AM	0.82
9/18/2023	9:45:00 AM	0.82
9/18/2023	10:00:00 AM	0.82
9/18/2023	10:15:00 AM	0.82
9/18/2023	10:30:00 AM	0.82
9/18/2023	10:45:00 AM	0.82
9/18/2023	11:00:00 AM	0.82
9/18/2023	11:15:00 AM	0.82
9/18/2023	11:30:00 AM	0.82
9/18/2023	11:45:00 AM	0.82
9/18/2023	12:00:00 PM	0.82
9/18/2023	12:15:00 PM	0.82
9/18/2023	12:30:00 PM	0.82
9/18/2023	12:45:00 PM	0.81
9/18/2023	1:00:00 PM	0.81
9/18/2023	1:15:00 PM	0.81
9/18/2023	1:30:00 PM	0.81
9/18/2023	1:45:00 PM	0.81
9/18/2023	2:00:00 PM	0.8
9/18/2023	2:15:00 PM	0.8
9/18/2023	2:30:00 PM	0.8
9/18/2023	2:45:00 PM	0.8
9/18/2023	3:00:00 PM	0.8
9/18/2023	3:15:00 PM	0.79
9/18/2023	3:30:00 PM	0.79
9/18/2023	3:45:00 PM	0.79
9/18/2023	4:00:00 PM	0.78
9/18/2023	4:15:00 PM	0.78
9/18/2023	4:30:00 PM	0.78
9/18/2023	4:45:00 PM	0.77
9/18/2023	5:00:00 PM	0.77
9/18/2023	5:15:00 PM	0.77

Blackrock Return Ditch Gage

DATE	TIME	GAGE
9/18/2023	5:30:00 PM	0.77
9/18/2023	5:45:00 PM	0.76
9/18/2023	6:00:00 PM	0.76
9/18/2023	6:15:00 PM	0.76
9/18/2023	6:30:00 PM	0.76
9/18/2023	6:45:00 PM	0.75
9/18/2023	7:00:00 PM	0.75
9/18/2023	7:15:00 PM	0.75
9/18/2023	7:30:00 PM	0.75
9/18/2023	7:45:00 PM	0.75
9/18/2023	8:00:00 PM	0.74
9/18/2023	8:15:00 PM	0.74
9/18/2023	8:30:00 PM	0.74
9/18/2023	8:45:00 PM	0.74
9/18/2023	9:00:00 PM	0.74
9/18/2023	9:15:00 PM	0.73
9/18/2023	9:30:00 PM	0.74
9/18/2023	9:45:00 PM	0.73
9/18/2023	10:00:00 PM	0.73
9/18/2023	10:15:00 PM	0.73
9/18/2023	10:30:00 PM	0.73
9/18/2023	10:45:00 PM	0.73
9/18/2023	11:00:00 PM	0.73
9/18/2023	11:15:00 PM	0.72
9/18/2023	11:30:00 PM	0.72
9/18/2023	11:45:00 PM	0.72
9/19/2023	12:00:00 AM	0.72
9/19/2023	12:15:00 AM	0.71
9/19/2023	12:30:00 AM	0.71
9/19/2023	12:45:00 AM	0.71
9/19/2023	1:00:00 AM	0.71
9/19/2023	1:15:00 AM	0.71
9/19/2023	1:30:00 AM	0.7
9/19/2023	1:45:00 AM	0.7
9/19/2023	2:00:00 AM	0.7
9/19/2023	2:15:00 AM	0.7
9/19/2023	2:30:00 AM	0.7
9/19/2023	2:45:00 AM	0.7
9/19/2023	3:00:00 AM	0.7
9/19/2023	3:15:00 AM	0.7
9/19/2023	3:30:00 AM	0.7
9/19/2023	3:45:00 AM	0.7
9/19/2023	4:00:00 AM	0.7
9/19/2023	4:15:00 AM	0.7
9/19/2023	4:30:00 AM	0.7
9/19/2023	4:45:00 AM	0.7

Blackrock Return Ditch Gage

DATE	TIME	GAGE
9/19/2023	5:00:00 AM	0.7
9/19/2023	5:15:00 AM	0.7
9/19/2023	5:30:00 AM	0.7
9/19/2023	5:45:00 AM	0.7
9/19/2023	6:00:00 AM	0.7
9/19/2023	6:15:00 AM	0.71
9/19/2023	6:30:00 AM	0.71
9/19/2023	6:45:00 AM	0.71
9/19/2023	7:00:00 AM	0.71
9/19/2023	7:15:00 AM	0.71
9/19/2023	7:30:00 AM	0.71
9/19/2023	7:45:00 AM	0.72
9/19/2023	8:00:00 AM	0.72
9/19/2023	8:15:00 AM	0.72
9/19/2023	8:30:00 AM	0.72
9/19/2023	8:45:00 AM	0.73
9/19/2023	9:00:00 AM	0.73
9/19/2023	9:15:00 AM	0.73
9/19/2023	9:30:00 AM	0.73
9/19/2023	9:45:00 AM	0.74
9/19/2023	10:00:00 AM	0.74
9/19/2023	10:15:00 AM	0.74
9/19/2023	10:30:00 AM	0.74
9/19/2023	10:45:00 AM	0.74
9/19/2023	11:00:00 AM	0.75
9/19/2023	11:15:00 AM	0.75
9/19/2023	11:30:00 AM	0.75
9/19/2023	11:45:00 AM	0.75
9/19/2023	12:00:00 PM	0.75
9/19/2023	12:15:00 PM	0.76
9/19/2023	12:30:00 PM	0.76
9/19/2023	12:45:00 PM	0.76
9/19/2023	1:00:00 PM	0.76
9/19/2023	1:15:00 PM	0.76
9/19/2023	1:30:00 PM	0.76
9/19/2023	1:45:00 PM	0.76
9/19/2023	2:00:00 PM	0.76
9/19/2023	2:15:00 PM	0.76
9/19/2023	2:30:00 PM	0.76
9/19/2023	2:45:00 PM	0.76
9/19/2023	3:00:00 PM	0.76
9/19/2023	3:15:00 PM	0.76
9/19/2023	3:30:00 PM	0.76
9/19/2023	3:45:00 PM	0.76
9/19/2023	4:00:00 PM	0.76
9/19/2023	4:15:00 PM	0.76

Blackrock Return Ditch Gage

DATE	TIME	GAGE
9/19/2023	4:30:00 PM	0.76
9/19/2023	4:45:00 PM	0.76
9/19/2023	5:00:00 PM	0.75
9/19/2023	5:15:00 PM	0.75
9/19/2023	5:30:00 PM	0.75
9/19/2023	5:45:00 PM	0.75
9/19/2023	6:00:00 PM	0.75
9/19/2023	6:15:00 PM	0.75
9/19/2023	6:30:00 PM	0.74
9/19/2023	6:45:00 PM	0.74
9/19/2023	7:00:00 PM	0.74
9/19/2023	7:15:00 PM	0.74
9/19/2023	7:30:00 PM	0.74
9/19/2023	7:45:00 PM	0.74
9/19/2023	8:00:00 PM	0.73
9/19/2023	8:15:00 PM	0.73
9/19/2023	8:30:00 PM	0.73
9/19/2023	8:45:00 PM	0.73
9/19/2023	9:00:00 PM	0.73
9/19/2023	9:15:00 PM	0.72
9/19/2023	9:30:00 PM	0.72
9/19/2023	9:45:00 PM	0.72
9/19/2023	10:00:00 PM	0.72
9/19/2023	10:15:00 PM	0.71
9/19/2023	10:30:00 PM	0.71
9/19/2023	10:45:00 PM	0.71
9/19/2023	11:00:00 PM	0.71
9/19/2023	11:15:00 PM	0.7
9/19/2023	11:30:00 PM	0.7
9/19/2023	11:45:00 PM	0.7
9/20/2023	12:00:00 AM	0.7
9/20/2023	12:15:00 AM	0.7
9/20/2023	12:30:00 AM	0.69
9/20/2023	12:45:00 AM	0.69
9/20/2023	1:00:00 AM	0.69
9/20/2023	1:15:00 AM	0.69
9/20/2023	1:30:00 AM	0.69
9/20/2023	1:45:00 AM	0.68
9/20/2023	2:00:00 AM	0.68
9/20/2023	2:15:00 AM	0.68
9/20/2023	2:30:00 AM	0.68
9/20/2023	2:45:00 AM	0.67
9/20/2023	3:00:00 AM	0.67
9/20/2023	3:15:00 AM	0.67
9/20/2023	3:30:00 AM	0.67
9/20/2023	3:45:00 AM	0.67

Blackrock Return Ditch Gage

DATE	TIME	GAGE
9/20/2023	4:00:00 AM	0.67
9/20/2023	4:15:00 AM	0.66
9/20/2023	4:30:00 AM	0.66
9/20/2023	4:45:00 AM	0.66
9/20/2023	5:00:00 AM	0.66
9/20/2023	5:15:00 AM	0.66
9/20/2023	5:30:00 AM	0.66
9/20/2023	5:45:00 AM	0.66
9/20/2023	6:00:00 AM	0.66
9/20/2023	6:15:00 AM	0.66
9/20/2023	6:30:00 AM	0.66
9/20/2023	6:45:00 AM	0.66
9/20/2023	7:00:00 AM	0.66
9/20/2023	7:15:00 AM	0.66
9/20/2023	7:30:00 AM	0.66
9/20/2023	7:45:00 AM	0.66
9/20/2023	8:00:00 AM	0.66
9/20/2023	8:15:00 AM	0.66
9/20/2023	8:30:00 AM	0.67
9/20/2023	8:45:00 AM	0.67
9/20/2023	9:00:00 AM	0.67
9/20/2023	9:15:00 AM	0.67
9/20/2023	9:30:00 AM	0.67
9/20/2023	9:45:00 AM	0.67
9/20/2023	10:00:00 AM	0.67
9/20/2023	10:15:00 AM	0.67
9/20/2023	10:30:00 AM	0.67
9/20/2023	10:45:00 AM	0.68
9/20/2023	11:00:00 AM	0.68
9/20/2023	11:15:00 AM	0.68
9/20/2023	11:30:00 AM	0.68
9/20/2023	11:45:00 AM	0.69
9/20/2023	12:00:00 PM	0.69
9/20/2023	12:15:00 PM	0.69
9/20/2023	12:30:00 PM	0.69
9/20/2023	12:45:00 PM	0.69
9/20/2023	1:00:00 PM	0.69
9/20/2023	1:15:00 PM	0.7
9/20/2023	1:30:00 PM	0.7
9/20/2023	1:45:00 PM	0.7
9/20/2023	2:00:00 PM	0.7
9/20/2023	2:15:00 PM	0.7
9/20/2023	2:30:00 PM	0.7
9/20/2023	2:45:00 PM	0.7
9/20/2023	3:00:00 PM	0.7
9/20/2023	3:15:00 PM	0.7

Blackrock Return Ditch Gage

DATE	TIME	GAGE
9/20/2023	3:30:00 PM	0.71
9/20/2023	3:45:00 PM	0.71
9/20/2023	4:00:00 PM	0.71
9/20/2023	4:15:00 PM	0.71
9/20/2023	4:30:00 PM	0.71
9/20/2023	4:45:00 PM	0.71
9/20/2023	5:00:00 PM	0.71
9/20/2023	5:15:00 PM	0.71
9/20/2023	5:30:00 PM	0.71
9/20/2023	5:45:00 PM	0.71
9/20/2023	6:00:00 PM	0.71
9/20/2023	6:15:00 PM	0.71
9/20/2023	6:30:00 PM	0.71
9/20/2023	6:45:00 PM	0.71
9/20/2023	7:00:00 PM	0.71
9/20/2023	7:15:00 PM	0.71
9/20/2023	7:30:00 PM	0.71
9/20/2023	7:45:00 PM	0.71
9/20/2023	8:00:00 PM	0.71
9/20/2023	8:15:00 PM	0.71
9/20/2023	8:30:00 PM	0.71
9/20/2023	8:45:00 PM	0.71
9/20/2023	9:00:00 PM	0.71
9/20/2023	9:15:00 PM	0.71
9/20/2023	9:30:00 PM	0.71
9/20/2023	9:45:00 PM	0.71
9/20/2023	10:00:00 PM	0.71
9/20/2023	10:15:00 PM	0.71
9/20/2023	10:30:00 PM	0.71
9/20/2023	10:45:00 PM	0.71
9/20/2023	11:00:00 PM	0.7
9/20/2023	11:15:00 PM	0.7
9/20/2023	11:30:00 PM	0.7
9/20/2023	11:45:00 PM	0.7
9/21/2023	12:00:00 AM	0.7
9/21/2023	12:15:00 AM	0.7
9/21/2023	12:30:00 AM	0.7
9/21/2023	12:45:00 AM	0.69
9/21/2023	1:00:00 AM	0.69
9/21/2023	1:15:00 AM	0.69
9/21/2023	1:30:00 AM	0.69
9/21/2023	1:45:00 AM	0.68
9/21/2023	2:00:00 AM	0.68
9/21/2023	2:15:00 AM	0.68
9/21/2023	2:30:00 AM	0.68
9/21/2023	2:45:00 AM	0.68

Blackrock Return Ditch Gage

DATE	TIME	GAGE
9/21/2023	3:00:00 AM	0.68
9/21/2023	3:15:00 AM	0.67
9/21/2023	3:30:00 AM	0.67
9/21/2023	3:45:00 AM	0.67
9/21/2023	4:00:00 AM	0.67
9/21/2023	4:15:00 AM	0.67
9/21/2023	4:30:00 AM	0.66
9/21/2023	4:45:00 AM	0.66
9/21/2023	5:00:00 AM	0.66
9/21/2023	5:15:00 AM	0.66
9/21/2023	5:30:00 AM	0.65
9/21/2023	5:45:00 AM	0.65
9/21/2023	6:00:00 AM	0.65
9/21/2023	6:15:00 AM	0.65
9/21/2023	6:30:00 AM	0.65
9/21/2023	6:45:00 AM	0.65
9/21/2023	7:00:00 AM	0.65
9/21/2023	7:15:00 AM	0.64
9/21/2023	7:30:00 AM	0.64
9/21/2023	7:45:00 AM	0.64
9/21/2023	8:00:00 AM	0.64
9/21/2023	8:15:00 AM	0.64
9/21/2023	8:30:00 AM	0.64
9/21/2023	8:45:00 AM	0.64
9/21/2023	9:00:00 AM	0.64
9/21/2023	9:15:00 AM	0.64
9/21/2023	9:30:00 AM	0.64
9/21/2023	9:45:00 AM	0.65
9/21/2023	10:00:00 AM	0.65
9/21/2023	10:15:00 AM	0.65
9/21/2023	10:30:00 AM	0.65
9/21/2023	10:45:00 AM	0.65
9/21/2023	11:00:00 AM	0.65
9/21/2023	11:15:00 AM	0.65
9/21/2023	11:30:00 AM	0.66
9/21/2023	11:45:00 AM	0.66
9/21/2023	12:00:00 PM	0.66
9/21/2023	12:15:00 PM	0.66
9/21/2023	12:30:00 PM	0.66
9/21/2023	12:45:00 PM	0.66
9/21/2023	1:00:00 PM	0.66
9/21/2023	1:15:00 PM	0.66
9/21/2023	1:30:00 PM	0.66
9/21/2023	1:45:00 PM	0.66
9/21/2023	2:00:00 PM	0.66
9/21/2023	2:15:00 PM	0.66

Blackrock Return Ditch Gage

DATE	TIME	GAGE
9/21/2023	2:30:00 PM	0.66
9/21/2023	2:45:00 PM	0.66
9/21/2023	3:00:00 PM	0.66
9/21/2023	3:15:00 PM	0.66
9/21/2023	3:30:00 PM	0.66
9/21/2023	3:45:00 PM	0.66
9/21/2023	4:00:00 PM	0.66
9/21/2023	4:15:00 PM	0.66
9/21/2023	4:30:00 PM	0.66
9/21/2023	4:45:00 PM	0.66
9/21/2023	5:00:00 PM	0.66
9/21/2023	5:15:00 PM	0.66
9/21/2023	5:30:00 PM	0.66
9/21/2023	5:45:00 PM	0.66
9/21/2023	6:00:00 PM	0.66
9/21/2023	6:15:00 PM	0.66
9/21/2023	6:30:00 PM	0.66
9/21/2023	6:45:00 PM	0.66
9/21/2023	7:00:00 PM	0.66
9/21/2023	7:15:00 PM	0.67
9/21/2023	7:30:00 PM	0.67
9/21/2023	7:45:00 PM	0.67
9/21/2023	8:00:00 PM	0.67
9/21/2023	8:15:00 PM	0.67
9/21/2023	8:30:00 PM	0.67
9/21/2023	8:45:00 PM	0.67
9/21/2023	9:00:00 PM	0.67
9/21/2023	9:15:00 PM	0.67
9/21/2023	9:30:00 PM	0.67
9/21/2023	9:45:00 PM	0.67
9/21/2023	10:00:00 PM	0.67
9/21/2023	10:15:00 PM	0.67
9/21/2023	10:30:00 PM	0.67
9/21/2023	10:45:00 PM	0.68
9/21/2023	11:00:00 PM	0.68
9/21/2023	11:15:00 PM	0.68
9/21/2023	11:30:00 PM	0.68
9/21/2023	11:45:00 PM	0.68
9/22/2023	12:00:00 AM	0.68
9/22/2023	12:15:00 AM	0.68
9/22/2023	12:30:00 AM	0.68
9/22/2023	12:45:00 AM	0.68
9/22/2023	1:00:00 AM	0.68
9/22/2023	1:15:00 AM	0.68
9/22/2023	1:30:00 AM	0.68
9/22/2023	1:45:00 AM	0.68

Blackrock Return Ditch Gage

DATE	TIME	GAGE
9/22/2023	2:00:00 AM	0.68
9/22/2023	2:15:00 AM	0.68
9/22/2023	2:30:00 AM	0.68
9/22/2023	2:45:00 AM	0.68
9/22/2023	3:00:00 AM	0.68
9/22/2023	3:15:00 AM	0.68
9/22/2023	3:30:00 AM	0.68
9/22/2023	3:45:00 AM	0.68
9/22/2023	4:00:00 AM	0.68
9/22/2023	4:15:00 AM	0.67
9/22/2023	4:30:00 AM	0.67
9/22/2023	4:45:00 AM	0.67
9/22/2023	5:00:00 AM	0.67
9/22/2023	5:15:00 AM	0.67
9/22/2023	5:30:00 AM	0.67
9/22/2023	5:45:00 AM	0.67
9/22/2023	6:00:00 AM	0.67
9/22/2023	6:15:00 AM	0.67
9/22/2023	6:30:00 AM	0.67
9/22/2023	6:45:00 AM	0.67
9/22/2023	7:00:00 AM	0.67
9/22/2023	7:15:00 AM	0.67
9/22/2023	7:30:00 AM	0.67
9/22/2023	7:45:00 AM	0.67
9/22/2023	8:00:00 AM	0.67
9/22/2023	8:15:00 AM	0.67
9/22/2023	8:30:00 AM	0.67
9/22/2023	8:45:00 AM	0.67
9/22/2023	9:00:00 AM	0.66
9/22/2023	9:15:00 AM	0.66
9/22/2023	9:30:00 AM	0.66
9/22/2023	9:45:00 AM	0.66
9/22/2023	10:00:00 AM	0.66
9/22/2023	10:15:00 AM	0.66
9/22/2023	10:30:00 AM	0.66
9/22/2023	10:45:00 AM	0.66
9/22/2023	11:00:00 AM	0.66
9/22/2023	11:15:00 AM	0.66
9/22/2023	11:30:00 AM	0.66
9/22/2023	11:45:00 AM	0.66
9/22/2023	12:00:00 PM	0.66
9/22/2023	12:15:00 PM	0.66
9/22/2023	12:30:00 PM	0.66
9/22/2023	12:45:00 PM	0.65
9/22/2023	1:00:00 PM	0.65
9/22/2023	1:15:00 PM	0.65

Blackrock Return Ditch Gage

DATE	TIME	GAGE
9/22/2023	1:30:00 PM	0.65
9/22/2023	1:45:00 PM	0.65
9/22/2023	2:00:00 PM	0.65
9/22/2023	2:15:00 PM	0.65
9/22/2023	2:30:00 PM	0.65
9/22/2023	2:45:00 PM	0.65
9/22/2023	3:00:00 PM	0.64
9/22/2023	3:15:00 PM	0.64
9/22/2023	3:30:00 PM	0.64
9/22/2023	3:45:00 PM	0.64
9/22/2023	4:00:00 PM	0.64
9/22/2023	4:15:00 PM	0.64
9/22/2023	4:30:00 PM	0.64
9/22/2023	4:45:00 PM	0.64
9/22/2023	5:00:00 PM	0.63
9/22/2023	5:15:00 PM	0.64
9/22/2023	5:30:00 PM	0.64
9/22/2023	5:45:00 PM	0.64
9/22/2023	6:00:00 PM	0.63
9/22/2023	6:15:00 PM	0.63
9/22/2023	6:30:00 PM	0.63
9/22/2023	6:45:00 PM	0.63
9/22/2023	7:00:00 PM	0.63
9/22/2023	7:15:00 PM	0.63
9/22/2023	7:30:00 PM	0.63
9/22/2023	7:45:00 PM	0.63
9/22/2023	8:00:00 PM	0.63
9/22/2023	8:15:00 PM	0.63
9/22/2023	8:30:00 PM	0.63
9/22/2023	8:45:00 PM	0.63
9/22/2023	9:00:00 PM	0.62
9/22/2023	9:15:00 PM	0.62
9/22/2023	9:30:00 PM	0.62
9/22/2023	9:45:00 PM	0.62
9/22/2023	10:00:00 PM	0.61
9/22/2023	10:15:00 PM	0.61
9/22/2023	10:30:00 PM	0.61
9/22/2023	10:45:00 PM	0.61
9/22/2023	11:00:00 PM	0.61
9/22/2023	11:15:00 PM	0.6
9/22/2023	11:30:00 PM	0.6
9/22/2023	11:45:00 PM	0.6
9/23/2023	12:00:00 AM	0.6
9/23/2023	12:15:00 AM	0.59
9/23/2023	12:30:00 AM	0.59
9/23/2023	12:45:00 AM	0.58

Blackrock Return Ditch Gage

DATE	TIME	GAGE
9/23/2023	1:00:00 AM	0.58
9/23/2023	1:15:00 AM	0.58
9/23/2023	1:30:00 AM	0.57
9/23/2023	1:45:00 AM	0.57
9/23/2023	2:00:00 AM	0.57
9/23/2023	2:15:00 AM	0.56
9/23/2023	2:30:00 AM	0.56
9/23/2023	2:45:00 AM	0.55
9/23/2023	3:00:00 AM	0.55
9/23/2023	3:15:00 AM	0.55
9/23/2023	3:30:00 AM	0.54
9/23/2023	3:45:00 AM	0.54
9/23/2023	4:00:00 AM	0.54
9/23/2023	4:15:00 AM	0.54
9/23/2023	4:30:00 AM	0.53
9/23/2023	4:45:00 AM	0.53
9/23/2023	5:00:00 AM	0.52
9/23/2023	5:15:00 AM	0.52
9/23/2023	5:30:00 AM	0.52
9/23/2023	5:45:00 AM	0.51
9/23/2023	6:00:00 AM	0.51
9/23/2023	6:15:00 AM	0.51
9/23/2023	6:30:00 AM	0.5
9/23/2023	6:45:00 AM	0.5
9/23/2023	7:00:00 AM	0.49
9/23/2023	7:15:00 AM	0.49
9/23/2023	7:30:00 AM	0.49
9/23/2023	7:45:00 AM	0.48
9/23/2023	8:00:00 AM	0.48
9/23/2023	8:15:00 AM	0.48
9/23/2023	8:30:00 AM	0.48
9/23/2023	8:45:00 AM	0.47
9/23/2023	9:00:00 AM	0.47
9/23/2023	9:15:00 AM	0.47
9/23/2023	9:30:00 AM	0.47
9/23/2023	9:45:00 AM	0.46
9/23/2023	10:00:00 AM	0.46
9/23/2023	10:15:00 AM	0.46
9/23/2023	10:30:00 AM	0.46
9/23/2023	10:45:00 AM	0.45
9/23/2023	11:00:00 AM	0.45
9/23/2023	11:15:00 AM	0.45
9/23/2023	11:30:00 AM	0.44
9/23/2023	11:45:00 AM	0.44
9/23/2023	12:00:00 PM	0.44
9/23/2023	12:15:00 PM	0.44

Blackrock Return Ditch Gage

DATE	TIME	GAGE
9/23/2023	12:30:00 PM	0.43
9/23/2023	12:45:00 PM	0.43
9/23/2023	1:00:00 PM	0.43
9/23/2023	1:15:00 PM	0.42
9/23/2023	1:30:00 PM	0.42
9/23/2023	1:45:00 PM	0.42
9/23/2023	2:00:00 PM	0.42
9/23/2023	2:15:00 PM	0.41
9/23/2023	2:30:00 PM	0.41
9/23/2023	2:45:00 PM	0.41
9/23/2023	3:00:00 PM	0.41
9/23/2023	3:15:00 PM	0.4
9/23/2023	3:30:00 PM	0.4
9/23/2023	3:45:00 PM	0.4
9/23/2023	4:00:00 PM	0.4
9/23/2023	4:15:00 PM	0.39
9/23/2023	4:30:00 PM	0.39
9/23/2023	4:45:00 PM	0.39
9/23/2023	5:00:00 PM	0.39
9/23/2023	5:15:00 PM	0.38
9/23/2023	5:30:00 PM	0.38
9/23/2023	5:45:00 PM	0.38
9/23/2023	6:00:00 PM	0.38
9/23/2023	6:15:00 PM	0.38
9/23/2023	6:30:00 PM	0.38
9/23/2023	6:45:00 PM	0.38
9/23/2023	7:00:00 PM	0.38
9/23/2023	7:15:00 PM	0.38
9/23/2023	7:30:00 PM	0.38
9/23/2023	7:45:00 PM	0.38
9/23/2023	8:00:00 PM	0.38
9/23/2023	8:15:00 PM	0.38
9/23/2023	8:30:00 PM	0.39
9/23/2023	8:45:00 PM	0.39
9/23/2023	9:00:00 PM	0.39
9/23/2023	9:15:00 PM	0.4
9/23/2023	9:30:00 PM	0.4
9/23/2023	9:45:00 PM	0.41
9/23/2023	10:00:00 PM	0.41
9/23/2023	10:15:00 PM	0.41
9/23/2023	10:30:00 PM	0.42
9/23/2023	10:45:00 PM	0.42
9/23/2023	11:00:00 PM	0.43
9/23/2023	11:15:00 PM	0.43
9/23/2023	11:30:00 PM	0.44
9/23/2023	11:45:00 PM	0.45

Blackrock Return Ditch Gage

DATE	TIME	GAGE
9/24/2023	12:00:00 AM	0.45
9/24/2023	12:15:00 AM	0.46
9/24/2023	12:30:00 AM	0.47
9/24/2023	12:45:00 AM	0.47
9/24/2023	1:00:00 AM	0.48
9/24/2023	1:15:00 AM	0.49
9/24/2023	1:30:00 AM	0.49
9/24/2023	1:45:00 AM	0.5
9/24/2023	2:00:00 AM	0.5
9/24/2023	2:15:00 AM	0.51
9/24/2023	2:30:00 AM	0.52
9/24/2023	2:45:00 AM	0.52
9/24/2023	3:00:00 AM	0.53
9/24/2023	3:15:00 AM	0.53
9/24/2023	3:30:00 AM	0.54
9/24/2023	3:45:00 AM	0.54
9/24/2023	4:00:00 AM	0.55
9/24/2023	4:15:00 AM	0.55
9/24/2023	4:30:00 AM	0.56
9/24/2023	4:45:00 AM	0.57
9/24/2023	5:00:00 AM	0.57
9/24/2023	5:15:00 AM	0.58
9/24/2023	5:30:00 AM	0.58
9/24/2023	5:45:00 AM	0.59
9/24/2023	6:00:00 AM	0.59
9/24/2023	6:15:00 AM	0.6
9/24/2023	6:30:00 AM	0.6
9/24/2023	6:45:00 AM	0.61
9/24/2023	7:00:00 AM	0.61
9/24/2023	7:15:00 AM	0.62
9/24/2023	7:30:00 AM	0.62
9/24/2023	7:45:00 AM	0.63
9/24/2023	8:00:00 AM	0.63
9/24/2023	8:15:00 AM	0.63
9/24/2023	8:30:00 AM	0.64
9/24/2023	8:45:00 AM	0.64
9/24/2023	9:00:00 AM	0.65
9/24/2023	9:15:00 AM	0.65
9/24/2023	9:30:00 AM	0.65
9/24/2023	9:45:00 AM	0.65
9/24/2023	10:00:00 AM	0.66
9/24/2023	10:15:00 AM	0.66
9/24/2023	10:30:00 AM	0.67
9/24/2023	10:45:00 AM	0.67
9/24/2023	11:00:00 AM	0.67
9/24/2023	11:15:00 AM	0.67

Blackrock Return Ditch Gage

DATE	TIME	GAGE
9/24/2023	11:30:00 AM	0.68
9/24/2023	11:45:00 AM	0.68
9/24/2023	12:00:00 PM	0.69
9/24/2023	12:15:00 PM	0.69
9/24/2023	12:30:00 PM	0.69
9/24/2023	12:45:00 PM	0.69
9/24/2023	1:00:00 PM	0.69
9/24/2023	1:15:00 PM	0.7
9/24/2023	1:30:00 PM	0.7
9/24/2023	1:45:00 PM	0.7
9/24/2023	2:00:00 PM	0.7
9/24/2023	2:15:00 PM	0.7
9/24/2023	2:30:00 PM	0.7
9/24/2023	2:45:00 PM	0.7
9/24/2023	3:00:00 PM	0.71
9/24/2023	3:15:00 PM	0.71
9/24/2023	3:30:00 PM	0.71
9/24/2023	3:45:00 PM	0.71
9/24/2023	4:00:00 PM	0.71
9/24/2023	4:15:00 PM	0.71
9/24/2023	4:30:00 PM	0.71
9/24/2023	4:45:00 PM	0.71
9/24/2023	5:00:00 PM	0.71
9/24/2023	5:15:00 PM	0.72
9/24/2023	5:30:00 PM	0.72
9/24/2023	5:45:00 PM	0.72
9/24/2023	6:00:00 PM	0.72
9/24/2023	6:15:00 PM	0.72
9/24/2023	6:30:00 PM	0.73
9/24/2023	6:45:00 PM	0.73
9/24/2023	7:00:00 PM	0.73
9/24/2023	7:15:00 PM	0.74
9/24/2023	7:30:00 PM	0.74
9/24/2023	7:45:00 PM	0.74
9/24/2023	8:00:00 PM	0.74
9/24/2023	8:15:00 PM	0.74
9/24/2023	8:30:00 PM	0.75
9/24/2023	8:45:00 PM	0.75
9/24/2023	9:00:00 PM	0.75
9/24/2023	9:15:00 PM	0.75
9/24/2023	9:30:00 PM	0.76
9/24/2023	9:45:00 PM	0.76
9/24/2023	10:00:00 PM	0.76
9/24/2023	10:15:00 PM	0.76
9/24/2023	10:30:00 PM	0.76
9/24/2023	10:45:00 PM	0.77

Blackrock Return Ditch Gage

DATE	TIME	GAGE
9/24/2023	11:00:00 PM	0.77
9/24/2023	11:15:00 PM	0.77
9/24/2023	11:30:00 PM	0.77
9/24/2023	11:45:00 PM	0.77
9/25/2023	12:00:00 AM	0.78
9/25/2023	12:15:00 AM	0.78
9/25/2023	12:30:00 AM	0.78
9/25/2023	12:45:00 AM	0.78
9/25/2023	1:00:00 AM	0.79
9/25/2023	1:15:00 AM	0.79
9/25/2023	1:30:00 AM	0.79
9/25/2023	1:45:00 AM	0.79
9/25/2023	2:00:00 AM	0.8
9/25/2023	2:15:00 AM	0.8
9/25/2023	2:30:00 AM	0.8
9/25/2023	2:45:00 AM	0.8
9/25/2023	3:00:00 AM	0.81
9/25/2023	3:15:00 AM	0.81
9/25/2023	3:30:00 AM	0.81
9/25/2023	3:45:00 AM	0.81
9/25/2023	4:00:00 AM	0.81
9/25/2023	4:15:00 AM	0.82
9/25/2023	4:30:00 AM	0.82
9/25/2023	4:45:00 AM	0.82
9/25/2023	5:00:00 AM	0.82
9/25/2023	5:15:00 AM	0.82
9/25/2023	5:30:00 AM	0.83
9/25/2023	5:45:00 AM	0.83
9/25/2023	6:00:00 AM	0.83
9/25/2023	6:15:00 AM	0.83
9/25/2023	6:30:00 AM	0.83
9/25/2023	6:45:00 AM	0.83
9/25/2023	7:00:00 AM	0.84
9/25/2023	7:15:00 AM	0.84
9/25/2023	7:30:00 AM	0.84
9/25/2023	7:45:00 AM	0.84
9/25/2023	8:00:00 AM	0.84
9/25/2023	8:15:00 AM	0.84
9/25/2023	8:30:00 AM	0.85
9/25/2023	8:45:00 AM	0.85
9/25/2023	9:00:00 AM	0.85
9/25/2023	9:15:00 AM	0.85
9/25/2023	9:30:00 AM	0.85
9/25/2023	9:45:00 AM	0.85
9/25/2023	10:00:00 AM	0.86
9/25/2023	10:15:00 AM	0.86

Blackrock Return Ditch Gage

DATE	TIME	GAGE
9/25/2023	10:30:00 AM	0.86
9/25/2023	10:45:00 AM	0.86
9/25/2023	11:00:00 AM	0.86
9/25/2023	11:15:00 AM	0.86
9/25/2023	11:30:00 AM	0.86
9/25/2023	11:45:00 AM	0.86
9/25/2023	12:00:00 PM	0.86
9/25/2023	12:15:00 PM	0.86
9/25/2023	12:30:00 PM	0.86
9/25/2023	12:45:00 PM	0.86
9/25/2023	1:00:00 PM	0.86
9/25/2023	1:15:00 PM	0.86
9/25/2023	1:30:00 PM	0.86
9/25/2023	1:45:00 PM	0.85
9/25/2023	2:00:00 PM	0.85
9/25/2023	2:15:00 PM	0.85
9/25/2023	2:30:00 PM	0.85
9/25/2023	2:45:00 PM	0.85
9/25/2023	3:00:00 PM	0.85
9/25/2023	3:15:00 PM	0.85
9/25/2023	3:30:00 PM	0.85
9/25/2023	3:45:00 PM	0.85
9/25/2023	4:00:00 PM	0.84
9/25/2023	4:15:00 PM	0.84
9/25/2023	4:30:00 PM	0.84
9/25/2023	4:45:00 PM	0.84
9/25/2023	5:00:00 PM	0.84
9/25/2023	5:15:00 PM	0.84
9/25/2023	5:30:00 PM	0.84
9/25/2023	5:45:00 PM	0.83
9/25/2023	6:00:00 PM	0.83
9/25/2023	6:15:00 PM	0.83
9/25/2023	6:30:00 PM	0.83
9/25/2023	6:45:00 PM	0.83
9/25/2023	7:00:00 PM	0.83
9/25/2023	7:15:00 PM	0.83
9/25/2023	7:30:00 PM	0.83
9/25/2023	7:45:00 PM	0.83
9/25/2023	8:00:00 PM	0.83
9/25/2023	8:15:00 PM	0.83
9/25/2023	8:30:00 PM	0.83
9/25/2023	8:45:00 PM	0.83
9/25/2023	9:00:00 PM	0.83
9/25/2023	9:15:00 PM	0.83
9/25/2023	9:30:00 PM	0.83
9/25/2023	9:45:00 PM	0.83

Blackrock Return Ditch Gage

DATE	TIME	GAGE
9/25/2023	10:00:00 PM	0.83
9/25/2023	10:15:00 PM	0.83
9/25/2023	10:30:00 PM	0.83
9/25/2023	10:45:00 PM	0.83
9/25/2023	11:00:00 PM	0.83
9/25/2023	11:15:00 PM	0.84
9/25/2023	11:30:00 PM	0.84
9/25/2023	11:45:00 PM	0.85
9/26/2023	12:00:00 AM	0.85
9/26/2023	12:15:00 AM	0.86
9/26/2023	12:30:00 AM	0.86
9/26/2023	12:45:00 AM	0.87
9/26/2023	1:00:00 AM	0.88
9/26/2023	1:15:00 AM	0.88
9/26/2023	1:30:00 AM	0.89
9/26/2023	1:45:00 AM	0.89
9/26/2023	2:00:00 AM	0.9
9/26/2023	2:15:00 AM	0.91
9/26/2023	2:30:00 AM	0.91
9/26/2023	2:45:00 AM	0.92
9/26/2023	3:00:00 AM	0.93
9/26/2023	3:15:00 AM	0.94
9/26/2023	3:30:00 AM	0.94
9/26/2023	3:45:00 AM	0.95
9/26/2023	4:00:00 AM	0.96
9/26/2023	4:15:00 AM	0.97
9/26/2023	4:30:00 AM	0.98
9/26/2023	4:45:00 AM	0.98
9/26/2023	5:00:00 AM	0.99
9/26/2023	5:15:00 AM	1
9/26/2023	5:30:00 AM	1
9/26/2023	5:45:00 AM	1.01
9/26/2023	6:00:00 AM	1.01
9/26/2023	6:15:00 AM	1.02
9/26/2023	6:30:00 AM	1.02
9/26/2023	6:45:00 AM	1.03
9/26/2023	7:00:00 AM	1.03
9/26/2023	7:15:00 AM	1.03
9/26/2023	7:30:00 AM	1.04
9/26/2023	7:45:00 AM	1.04
9/26/2023	8:00:00 AM	1.05
9/26/2023	8:15:00 AM	1.05
9/26/2023	8:30:00 AM	1.06
9/26/2023	8:45:00 AM	1.06
9/26/2023	9:00:00 AM	1.07
9/26/2023	9:15:00 AM	1.07

Blackrock Return Ditch Gage

DATE	TIME	GAGE
9/26/2023	9:30:00 AM	1.07
9/26/2023	9:45:00 AM	1.08
9/26/2023	10:00:00 AM	1.08
9/26/2023	10:15:00 AM	1.09
9/26/2023	10:30:00 AM	1.09
9/26/2023	10:45:00 AM	1.09
9/26/2023	11:00:00 AM	1.1
9/26/2023	11:15:00 AM	1.1
9/26/2023	11:30:00 AM	1.11
9/26/2023	11:45:00 AM	1.11
9/26/2023	12:00:00 PM	1.12
9/26/2023	12:15:00 PM	1.12
9/26/2023	12:30:00 PM	1.13
9/26/2023	12:45:00 PM	1.13
9/26/2023	1:00:00 PM	1.13
9/26/2023	1:15:00 PM	1.14
9/26/2023	1:30:00 PM	1.14
9/26/2023	1:45:00 PM	1.15
9/26/2023	2:00:00 PM	1.16
9/26/2023	2:15:00 PM	1.16
9/26/2023	2:30:00 PM	1.17
9/26/2023	2:45:00 PM	1.18
9/26/2023	3:00:00 PM	1.33
9/26/2023	3:15:00 PM	1.36
9/26/2023	3:30:00 PM	1.36
9/26/2023	3:45:00 PM	1.35
9/26/2023	4:00:00 PM	1.35
9/26/2023	4:15:00 PM	1.35
9/26/2023	4:30:00 PM	1.35
9/26/2023	4:45:00 PM	1.34
9/26/2023	5:00:00 PM	1.35
9/26/2023	5:15:00 PM	1.35
9/26/2023	5:30:00 PM	1.35
9/26/2023	5:45:00 PM	1.35
9/26/2023	6:00:00 PM	1.35
9/26/2023	6:15:00 PM	1.36
9/26/2023	6:30:00 PM	1.36
9/26/2023	6:45:00 PM	1.36
9/26/2023	7:00:00 PM	1.36
9/26/2023	7:15:00 PM	1.36
9/26/2023	7:30:00 PM	1.36
9/26/2023	7:45:00 PM	1.36
9/26/2023	8:00:00 PM	1.36
9/26/2023	8:15:00 PM	1.36
9/26/2023	8:30:00 PM	1.37
9/26/2023	8:45:00 PM	1.37

Blackrock Return Ditch Gage

DATE	TIME	GAGE
9/26/2023	9:00:00 PM	1.37
9/26/2023	9:15:00 PM	1.37
9/26/2023	9:30:00 PM	1.37
9/26/2023	9:45:00 PM	1.37
9/26/2023	10:00:00 PM	1.37
9/26/2023	10:15:00 PM	1.37
9/26/2023	10:30:00 PM	1.37
9/26/2023	10:45:00 PM	1.37
9/26/2023	11:00:00 PM	1.37
9/26/2023	11:15:00 PM	1.37
9/26/2023	11:30:00 PM	1.37
9/26/2023	11:45:00 PM	1.37
9/27/2023	12:00:00 AM	1.37
9/27/2023	12:15:00 AM	1.37
9/27/2023	12:30:00 AM	1.37
9/27/2023	12:45:00 AM	1.37
9/27/2023	1:00:00 AM	1.36
9/27/2023	1:15:00 AM	1.36
9/27/2023	1:30:00 AM	1.36
9/27/2023	1:45:00 AM	1.36
9/27/2023	2:00:00 AM	1.36
9/27/2023	2:15:00 AM	1.36
9/27/2023	2:30:00 AM	1.36
9/27/2023	2:45:00 AM	1.36
9/27/2023	3:00:00 AM	1.36
9/27/2023	3:15:00 AM	1.36
9/27/2023	3:30:00 AM	1.36
9/27/2023	3:45:00 AM	1.35
9/27/2023	4:00:00 AM	1.35
9/27/2023	4:15:00 AM	1.35
9/27/2023	4:30:00 AM	1.35
9/27/2023	4:45:00 AM	1.35
9/27/2023	5:00:00 AM	1.35
9/27/2023	5:15:00 AM	1.35
9/27/2023	5:30:00 AM	1.35
9/27/2023	5:45:00 AM	1.35
9/27/2023	6:00:00 AM	1.35
9/27/2023	6:15:00 AM	1.34
9/27/2023	6:30:00 AM	1.34
9/27/2023	6:45:00 AM	1.34
9/27/2023	7:00:00 AM	1.34
9/27/2023	7:15:00 AM	1.34
9/27/2023	7:30:00 AM	1.34
9/27/2023	7:45:00 AM	1.34
9/27/2023	8:00:00 AM	1.34
9/27/2023	8:15:00 AM	1.34

Blackrock Return Ditch Gage

DATE	TIME	GAGE
9/27/2023	8:30:00 AM	1.34
9/27/2023	8:45:00 AM	1.34
9/27/2023	9:00:00 AM	1.34
9/27/2023	9:15:00 AM	1.34
9/27/2023	9:30:00 AM	1.34
9/27/2023	9:45:00 AM	1.34
9/27/2023	10:00:00 AM	1.34
9/27/2023	10:15:00 AM	1.33
9/27/2023	10:30:00 AM	1.33
9/27/2023	10:45:00 AM	1.33
9/27/2023	11:00:00 AM	1.33
9/27/2023	11:15:00 AM	1.33
9/27/2023	11:30:00 AM	1.33
9/27/2023	11:45:00 AM	1.33
9/27/2023	12:00:00 PM	1.33
9/27/2023	12:15:00 PM	1.33
9/27/2023	12:30:00 PM	1.33
9/27/2023	12:45:00 PM	1.33
9/27/2023	1:00:00 PM	1.33
9/27/2023	1:15:00 PM	1.33
9/27/2023	1:30:00 PM	1.33
9/27/2023	1:45:00 PM	1.33
9/27/2023	2:00:00 PM	1.33
9/27/2023	2:15:00 PM	1.33
9/27/2023	2:30:00 PM	1.33
9/27/2023	2:45:00 PM	1.33
9/27/2023	3:00:00 PM	1.33
9/27/2023	3:15:00 PM	1.33
9/27/2023	3:30:00 PM	1.33
9/27/2023	3:45:00 PM	1.33
9/27/2023	4:00:00 PM	1.33
9/27/2023	4:15:00 PM	1.33
9/27/2023	4:30:00 PM	1.33
9/27/2023	4:45:00 PM	1.33
9/27/2023	5:00:00 PM	1.33
9/27/2023	5:15:00 PM	1.33
9/27/2023	5:30:00 PM	1.33
9/27/2023	5:45:00 PM	1.33
9/27/2023	6:00:00 PM	1.33
9/27/2023	6:15:00 PM	1.33
9/27/2023	6:30:00 PM	1.33
9/27/2023	6:45:00 PM	1.33
9/27/2023	7:00:00 PM	1.32
9/27/2023	7:15:00 PM	1.33
9/27/2023	7:30:00 PM	1.32
9/27/2023	7:45:00 PM	1.32

Blackrock Return Ditch Gage

DATE	TIME	GAGE
9/27/2023	8:00:00 PM	1.32
9/27/2023	8:15:00 PM	1.32
9/27/2023	8:30:00 PM	1.32
9/27/2023	8:45:00 PM	1.32
9/27/2023	9:00:00 PM	1.32
9/27/2023	9:15:00 PM	1.32
9/27/2023	9:30:00 PM	1.32
9/27/2023	9:45:00 PM	1.32
9/27/2023	10:00:00 PM	1.32
9/27/2023	10:15:00 PM	1.32
9/27/2023	10:30:00 PM	1.32
9/27/2023	10:45:00 PM	1.32
9/27/2023	11:00:00 PM	1.32
9/27/2023	11:15:00 PM	1.32
9/27/2023	11:30:00 PM	1.32
9/27/2023	11:45:00 PM	1.32
9/28/2023	12:00:00 AM	1.32
9/28/2023	12:15:00 AM	1.32
9/28/2023	12:30:00 AM	1.32
9/28/2023	12:45:00 AM	1.32
9/28/2023	1:00:00 AM	1.32
9/28/2023	1:15:00 AM	1.32
9/28/2023	1:30:00 AM	1.32
9/28/2023	1:45:00 AM	1.32
9/28/2023	2:00:00 AM	1.32
9/28/2023	2:15:00 AM	1.32
9/28/2023	2:30:00 AM	1.32
9/28/2023	2:45:00 AM	1.32
9/28/2023	3:00:00 AM	1.32
9/28/2023	3:15:00 AM	1.32
9/28/2023	3:30:00 AM	1.32
9/28/2023	3:45:00 AM	1.32
9/28/2023	4:00:00 AM	1.32
9/28/2023	4:15:00 AM	1.32
9/28/2023	4:30:00 AM	1.32
9/28/2023	4:45:00 AM	1.32
9/28/2023	5:00:00 AM	1.32
9/28/2023	5:15:00 AM	1.32
9/28/2023	5:30:00 AM	1.32
9/28/2023	5:45:00 AM	1.33
9/28/2023	6:00:00 AM	1.32
9/28/2023	6:15:00 AM	1.33
9/28/2023	6:30:00 AM	1.33
9/28/2023	6:45:00 AM	1.33
9/28/2023	7:00:00 AM	1.33
9/28/2023	7:15:00 AM	1.33

Blackrock Return Ditch Gage

DATE	TIME	GAGE
9/28/2023	7:30:00 AM	1.33
9/28/2023	7:45:00 AM	1.33
9/28/2023	8:00:00 AM	1.33
9/28/2023	8:15:00 AM	1.33
9/28/2023	8:30:00 AM	1.33
9/28/2023	8:45:00 AM	1.33
9/28/2023	9:00:00 AM	1.33
9/28/2023	9:15:00 AM	1.33
9/28/2023	9:30:00 AM	1.33
9/28/2023	9:45:00 AM	1.33
9/28/2023	10:00:00 AM	1.33
9/28/2023	10:15:00 AM	1.33
9/28/2023	10:30:00 AM	1.33
9/28/2023	10:45:00 AM	1.33
9/28/2023	11:00:00 AM	1.33
9/28/2023	11:15:00 AM	1.33
9/28/2023	11:30:00 AM	1.33
9/28/2023	11:45:00 AM	1.33
9/28/2023	12:00:00 PM	1.33
9/28/2023	12:15:00 PM	1.33
9/28/2023	12:30:00 PM	1.33
9/28/2023	12:45:00 PM	1.33
9/28/2023	1:00:00 PM	1.33
9/28/2023	1:15:00 PM	1.33
9/28/2023	1:30:00 PM	1.33
9/28/2023	1:45:00 PM	1.33
9/28/2023	2:00:00 PM	1.33
9/28/2023	2:15:00 PM	1.33
9/28/2023	2:30:00 PM	1.33
9/28/2023	2:45:00 PM	1.33
9/28/2023	3:00:00 PM	1.33
9/28/2023	3:15:00 PM	1.33
9/28/2023	3:30:00 PM	1.33
9/28/2023	3:45:00 PM	1.33
9/28/2023	4:00:00 PM	1.33
9/28/2023	4:15:00 PM	1.33
9/28/2023	4:30:00 PM	1.33
9/28/2023	4:45:00 PM	1.33
9/28/2023	5:00:00 PM	1.33
9/28/2023	5:15:00 PM	1.33
9/28/2023	5:30:00 PM	1.33
9/28/2023	5:45:00 PM	1.33
9/28/2023	6:00:00 PM	1.33
9/28/2023	6:15:00 PM	1.33
9/28/2023	6:30:00 PM	1.33
9/28/2023	6:45:00 PM	1.33

Blackrock Return Ditch Gage

DATE	TIME	GAGE
9/28/2023	7:00:00 PM	1.33
9/28/2023	7:15:00 PM	1.33
9/28/2023	7:30:00 PM	1.33
9/28/2023	7:45:00 PM	1.33
9/28/2023	8:00:00 PM	1.33
9/28/2023	8:15:00 PM	1.33
9/28/2023	8:30:00 PM	1.33
9/28/2023	8:45:00 PM	1.33
9/28/2023	9:00:00 PM	1.33
9/28/2023	9:15:00 PM	1.33
9/28/2023	9:30:00 PM	1.32
9/28/2023	9:45:00 PM	1.33
9/28/2023	10:00:00 PM	1.32
9/28/2023	10:15:00 PM	1.32
9/28/2023	10:30:00 PM	1.32
9/28/2023	10:45:00 PM	1.33
9/28/2023	11:00:00 PM	1.32
9/28/2023	11:15:00 PM	1.32
9/28/2023	11:30:00 PM	1.32
9/28/2023	11:45:00 PM	1.32
9/29/2023	12:00:00 AM	1.32
9/29/2023	12:15:00 AM	1.32
9/29/2023	12:30:00 AM	1.32
9/29/2023	12:45:00 AM	1.32
9/29/2023	1:00:00 AM	1.32
9/29/2023	1:15:00 AM	1.32
9/29/2023	1:30:00 AM	1.32
9/29/2023	1:45:00 AM	1.32
9/29/2023	2:00:00 AM	1.32
9/29/2023	2:15:00 AM	1.32
9/29/2023	2:30:00 AM	1.32
9/29/2023	2:45:00 AM	1.32
9/29/2023	3:00:00 AM	1.32
9/29/2023	3:15:00 AM	1.33
9/29/2023	3:30:00 AM	1.33
9/29/2023	3:45:00 AM	1.33
9/29/2023	4:00:00 AM	1.33
9/29/2023	4:15:00 AM	1.33
9/29/2023	4:30:00 AM	1.33
9/29/2023	4:45:00 AM	1.33
9/29/2023	5:00:00 AM	1.33
9/29/2023	5:15:00 AM	1.33
9/29/2023	5:30:00 AM	1.33
9/29/2023	5:45:00 AM	1.33
9/29/2023	6:00:00 AM	1.33
9/29/2023	6:15:00 AM	1.33

Blackrock Return Ditch Gage

DATE	TIME	GAGE
9/29/2023	6:30:00 AM	1.33
9/29/2023	6:45:00 AM	1.33
9/29/2023	7:00:00 AM	1.33
9/29/2023	7:15:00 AM	1.33
9/29/2023	7:30:00 AM	1.33
9/29/2023	7:45:00 AM	1.33
9/29/2023	8:00:00 AM	1.33
9/29/2023	8:15:00 AM	1.33
9/29/2023	8:30:00 AM	1.33
9/29/2023	8:45:00 AM	1.33
9/29/2023	9:00:00 AM	1.32
9/29/2023	9:15:00 AM	1.32
9/29/2023	9:30:00 AM	1.32
9/29/2023	9:45:00 AM	1.31
9/29/2023	10:00:00 AM	1.31
9/29/2023	10:15:00 AM	1.31
9/29/2023	10:30:00 AM	1.3
9/29/2023	10:45:00 AM	1.3
9/29/2023	11:00:00 AM	1.3
9/29/2023	11:15:00 AM	1.3
9/29/2023	11:30:00 AM	1.3
9/29/2023	11:45:00 AM	1.29
9/29/2023	12:00:00 PM	1.29
9/29/2023	12:15:00 PM	1.29
9/29/2023	12:30:00 PM	1.29
9/29/2023	12:45:00 PM	1.29
9/29/2023	1:00:00 PM	1.29
9/29/2023	1:15:00 PM	1.29
9/29/2023	1:30:00 PM	1.29
9/29/2023	1:45:00 PM	1.29
9/29/2023	2:00:00 PM	1.29
9/29/2023	2:15:00 PM	1.29
9/29/2023	2:30:00 PM	1.29
9/29/2023	2:45:00 PM	1.29
9/29/2023	3:00:00 PM	1.29
9/29/2023	3:15:00 PM	1.29
9/29/2023	3:30:00 PM	1.29
9/29/2023	3:45:00 PM	1.29
9/29/2023	4:00:00 PM	1.29
9/29/2023	4:15:00 PM	1.29
9/29/2023	4:30:00 PM	1.29
9/29/2023	4:45:00 PM	1.28
9/29/2023	5:00:00 PM	1.28
9/29/2023	5:15:00 PM	1.28
9/29/2023	5:30:00 PM	1.28
9/29/2023	5:45:00 PM	1.28

Blackrock Return Ditch Gage

DATE	TIME	GAGE
9/29/2023	6:00:00 PM	1.28
9/29/2023	6:15:00 PM	1.28
9/29/2023	6:30:00 PM	1.28
9/29/2023	6:45:00 PM	1.28
9/29/2023	7:00:00 PM	1.28
9/29/2023	7:15:00 PM	1.28
9/29/2023	7:30:00 PM	1.28
9/29/2023	7:45:00 PM	1.28
9/29/2023	8:00:00 PM	1.27
9/29/2023	8:15:00 PM	1.27
9/29/2023	8:30:00 PM	1.27
9/29/2023	8:45:00 PM	1.27
9/29/2023	9:00:00 PM	1.27
9/29/2023	9:15:00 PM	1.27
9/29/2023	9:30:00 PM	1.27
9/29/2023	9:45:00 PM	1.27
9/29/2023	10:00:00 PM	1.26
9/29/2023	10:15:00 PM	1.26
9/29/2023	10:30:00 PM	1.26
9/29/2023	10:45:00 PM	1.26
9/29/2023	11:00:00 PM	1.26
9/29/2023	11:15:00 PM	1.26
9/29/2023	11:30:00 PM	1.26
9/29/2023	11:45:00 PM	1.25
9/30/2023	12:00:00 AM	1.25
9/30/2023	12:15:00 AM	1.25
9/30/2023	12:30:00 AM	1.25
9/30/2023	12:45:00 AM	1.25
9/30/2023	1:00:00 AM	1.24
9/30/2023	1:15:00 AM	1.24
9/30/2023	1:30:00 AM	1.24
9/30/2023	1:45:00 AM	1.24
9/30/2023	2:00:00 AM	1.24
9/30/2023	2:15:00 AM	1.24
9/30/2023	2:30:00 AM	1.24
9/30/2023	2:45:00 AM	1.24
9/30/2023	3:00:00 AM	1.23
9/30/2023	3:15:00 AM	1.23
9/30/2023	3:30:00 AM	1.23
9/30/2023	3:45:00 AM	1.23
9/30/2023	4:00:00 AM	1.23
9/30/2023	4:15:00 AM	1.22
9/30/2023	4:30:00 AM	1.22
9/30/2023	4:45:00 AM	1.22
9/30/2023	5:00:00 AM	1.22
9/30/2023	5:15:00 AM	1.21

Blackrock Return Ditch Gage

DATE	TIME	GAGE
9/30/2023	5:30:00 AM	1.21
9/30/2023	5:45:00 AM	1.21
9/30/2023	6:00:00 AM	1.21
9/30/2023	6:15:00 AM	1.2
9/30/2023	6:30:00 AM	1.2
9/30/2023	6:45:00 AM	1.2
9/30/2023	7:00:00 AM	1.2
9/30/2023	7:15:00 AM	1.2
9/30/2023	7:30:00 AM	1.2
9/30/2023	7:45:00 AM	1.2
9/30/2023	8:00:00 AM	1.2
9/30/2023	8:15:00 AM	1.2
9/30/2023	8:30:00 AM	1.2
9/30/2023	8:45:00 AM	1.2
9/30/2023	9:00:00 AM	1.19
9/30/2023	9:15:00 AM	1.19
9/30/2023	9:30:00 AM	1.19
9/30/2023	9:45:00 AM	1.19
9/30/2023	10:00:00 AM	1.19
9/30/2023	10:15:00 AM	1.19
9/30/2023	10:30:00 AM	1.19
9/30/2023	10:45:00 AM	1.19
9/30/2023	11:00:00 AM	1.39
9/30/2023	11:15:00 AM	1.44
9/30/2023	11:30:00 AM	1.42
9/30/2023	11:45:00 AM	1.4
9/30/2023	12:00:00 PM	1.38
9/30/2023	12:15:00 PM	1.36
9/30/2023	12:30:00 PM	1.34
9/30/2023	12:45:00 PM	1.33
9/30/2023	1:00:00 PM	1.32
9/30/2023	1:15:00 PM	1.31
9/30/2023	1:30:00 PM	1.3
9/30/2023	1:45:00 PM	1.29
9/30/2023	2:00:00 PM	1.28
9/30/2023	2:15:00 PM	1.27
9/30/2023	2:30:00 PM	1.26
9/30/2023	2:45:00 PM	1.26
9/30/2023	3:00:00 PM	1.25
9/30/2023	3:15:00 PM	1.24
9/30/2023	3:30:00 PM	1.23
9/30/2023	3:45:00 PM	1.23
9/30/2023	4:00:00 PM	1.22
9/30/2023	4:15:00 PM	1.21
9/30/2023	4:30:00 PM	1.21
9/30/2023	4:45:00 PM	1.2

Blackrock Return Ditch Gage

DATE	TIME	GAGE
9/30/2023	5:00:00 PM	1.19
9/30/2023	5:15:00 PM	1.19
9/30/2023	5:30:00 PM	1.18
9/30/2023	5:45:00 PM	1.18
9/30/2023	6:00:00 PM	1.17
9/30/2023	6:15:00 PM	1.16
9/30/2023	6:30:00 PM	1.16
9/30/2023	6:45:00 PM	1.15
9/30/2023	7:00:00 PM	1.15
9/30/2023	7:15:00 PM	1.14
9/30/2023	7:30:00 PM	1.13
9/30/2023	7:45:00 PM	1.12
9/30/2023	8:00:00 PM	1.12
9/30/2023	8:15:00 PM	1.11
9/30/2023	8:30:00 PM	1.1
9/30/2023	8:45:00 PM	1.1
9/30/2023	9:00:00 PM	1.09
9/30/2023	9:15:00 PM	1.09
9/30/2023	9:30:00 PM	1.08
9/30/2023	9:45:00 PM	1.08
9/30/2023	10:00:00 PM	1.07
9/30/2023	10:15:00 PM	1.07
9/30/2023	10:30:00 PM	1.06
9/30/2023	10:45:00 PM	1.06
9/30/2023	11:00:00 PM	1.05
9/30/2023	11:15:00 PM	1.05
9/30/2023	11:30:00 PM	1.04
9/30/2023	11:45:00 PM	1.04

Billy Lake Return
Station 0213

Date	Flow (cfs)
9/1/2023	1.74
9/2/2023	1.71
9/3/2023	2.17
9/4/2023	2.14
9/5/2023	2.01
9/6/2023	2.01
9/7/2023	2.00
9/8/2023	1.92
9/9/2023	1.71
9/10/2023	1.71
9/11/2023	1.65
9/12/2023	1.65
9/13/2023	1.60
9/14/2023	1.43
9/15/2023	1.59
9/16/2023	1.39
9/17/2023	1.16
9/18/2023	1.24
9/19/2023	1.38
9/20/2023	1.46
9/21/2023	1.19
9/22/2023	1.15
9/23/2023	1.17
9/24/2023	0.97
9/25/2023	0.62
9/26/2023	1.23
9/27/2023	1.14
9/28/2023	0.93
9/29/2023	0.75
9/30/2023	0.58

Billy Lake Return Gage

DATE	TIME	GAGE
9/1/2023	12:00:00 AM	0.33
9/1/2023	12:15:00 AM	0.33
9/1/2023	12:30:00 AM	0.33
9/1/2023	12:45:00 AM	0.33
9/1/2023	1:00:00 AM	0.33
9/1/2023	1:15:00 AM	0.33
9/1/2023	1:30:00 AM	0.33
9/1/2023	1:45:00 AM	0.33
9/1/2023	2:00:00 AM	0.33
9/1/2023	2:15:00 AM	0.33
9/1/2023	2:30:00 AM	0.33
9/1/2023	2:45:00 AM	0.33
9/1/2023	3:00:00 AM	0.33
9/1/2023	3:15:00 AM	0.33
9/1/2023	3:30:00 AM	0.33
9/1/2023	3:45:00 AM	0.33
9/1/2023	4:00:00 AM	0.33
9/1/2023	4:15:00 AM	0.33
9/1/2023	4:30:00 AM	0.33
9/1/2023	4:45:00 AM	0.33
9/1/2023	5:00:00 AM	0.32
9/1/2023	5:15:00 AM	0.32
9/1/2023	5:30:00 AM	0.33
9/1/2023	5:45:00 AM	0.33
9/1/2023	6:00:00 AM	0.33
9/1/2023	6:15:00 AM	0.33
9/1/2023	6:30:00 AM	0.33
9/1/2023	6:45:00 AM	0.33
9/1/2023	7:00:00 AM	0.33
9/1/2023	7:15:00 AM	0.33
9/1/2023	7:30:00 AM	0.33
9/1/2023	7:45:00 AM	0.33
9/1/2023	8:00:00 AM	0.33
9/1/2023	8:15:00 AM	0.33
9/1/2023	8:30:00 AM	0.34
9/1/2023	8:45:00 AM	0.34
9/1/2023	9:00:00 AM	0.34
9/1/2023	9:15:00 AM	0.35
9/1/2023	9:30:00 AM	0.35
9/1/2023	9:45:00 AM	0.35
9/1/2023	10:00:00 AM	0.36
9/1/2023	10:15:00 AM	0.36
9/1/2023	10:30:00 AM	0.36
9/1/2023	10:45:00 AM	0.37
9/1/2023	11:00:00 AM	0.37
9/1/2023	11:15:00 AM	0.37

Billy Lake Return Gage

DATE	TIME	GAGE
9/1/2023	11:30:00 AM	0.37
9/1/2023	11:45:00 AM	0.37
9/1/2023	12:00:00 PM	0.38
9/1/2023	12:15:00 PM	0.38
9/1/2023	12:30:00 PM	0.38
9/1/2023	12:45:00 PM	0.38
9/1/2023	1:00:00 PM	0.38
9/1/2023	1:15:00 PM	0.39
9/1/2023	1:30:00 PM	0.39
9/1/2023	1:45:00 PM	0.39
9/1/2023	2:00:00 PM	0.39
9/1/2023	2:15:00 PM	0.39
9/1/2023	2:30:00 PM	0.39
9/1/2023	2:45:00 PM	0.4
9/1/2023	3:00:00 PM	0.4
9/1/2023	3:15:00 PM	0.4
9/1/2023	3:30:00 PM	0.4
9/1/2023	3:45:00 PM	0.41
9/1/2023	4:00:00 PM	0.4
9/1/2023	4:15:00 PM	0.4
9/1/2023	4:30:00 PM	0.4
9/1/2023	4:45:00 PM	0.41
9/1/2023	5:00:00 PM	0.41
9/1/2023	5:15:00 PM	0.41
9/1/2023	5:30:00 PM	0.41
9/1/2023	5:45:00 PM	0.41
9/1/2023	6:00:00 PM	0.41
9/1/2023	6:15:00 PM	0.41
9/1/2023	6:30:00 PM	0.41
9/1/2023	6:45:00 PM	0.41
9/1/2023	7:00:00 PM	0.41
9/1/2023	7:15:00 PM	0.41
9/1/2023	7:30:00 PM	0.41
9/1/2023	7:45:00 PM	0.42
9/1/2023	8:00:00 PM	0.42
9/1/2023	8:15:00 PM	0.42
9/1/2023	8:30:00 PM	0.42
9/1/2023	8:45:00 PM	0.42
9/1/2023	9:00:00 PM	0.41
9/1/2023	9:15:00 PM	0.42
9/1/2023	9:30:00 PM	0.42
9/1/2023	9:45:00 PM	0.42
9/1/2023	10:00:00 PM	0.42
9/1/2023	10:15:00 PM	0.42
9/1/2023	10:30:00 PM	0.42
9/1/2023	10:45:00 PM	0.42

Billy Lake Return Gage

DATE	TIME	GAGE
9/1/2023	11:00:00 PM	0.42
9/1/2023	11:15:00 PM	0.42
9/1/2023	11:30:00 PM	0.42
9/1/2023	11:45:00 PM	0.42
9/2/2023	12:00:00 AM	0.42
9/2/2023	12:15:00 AM	0.42
9/2/2023	12:30:00 AM	0.42
9/2/2023	12:45:00 AM	0.42
9/2/2023	1:00:00 AM	0.42
9/2/2023	1:15:00 AM	0.41
9/2/2023	1:30:00 AM	0.4
9/2/2023	1:45:00 AM	0.4
9/2/2023	2:00:00 AM	0.4
9/2/2023	2:15:00 AM	0.39
9/2/2023	2:30:00 AM	0.38
9/2/2023	2:45:00 AM	0.38
9/2/2023	3:00:00 AM	0.37
9/2/2023	3:15:00 AM	0.36
9/2/2023	3:30:00 AM	0.36
9/2/2023	3:45:00 AM	0.35
9/2/2023	4:00:00 AM	0.35
9/2/2023	4:15:00 AM	0.34
9/2/2023	4:30:00 AM	0.34
9/2/2023	4:45:00 AM	0.33
9/2/2023	5:00:00 AM	0.33
9/2/2023	5:15:00 AM	0.32
9/2/2023	5:30:00 AM	0.32
9/2/2023	5:45:00 AM	0.32
9/2/2023	6:00:00 AM	0.31
9/2/2023	6:15:00 AM	0.31
9/2/2023	6:30:00 AM	0.31
9/2/2023	6:45:00 AM	0.3
9/2/2023	7:00:00 AM	0.3
9/2/2023	7:15:00 AM	0.29
9/2/2023	7:30:00 AM	0.29
9/2/2023	7:45:00 AM	0.29
9/2/2023	8:00:00 AM	0.29
9/2/2023	8:15:00 AM	0.29
9/2/2023	8:30:00 AM	0.28
9/2/2023	8:45:00 AM	0.28
9/2/2023	9:00:00 AM	0.27
9/2/2023	9:15:00 AM	0.27
9/2/2023	9:30:00 AM	0.28
9/2/2023	9:45:00 AM	0.28
9/2/2023	10:00:00 AM	0.29
9/2/2023	10:15:00 AM	0.3

Billy Lake Return Gage

DATE	TIME	GAGE
9/2/2023	10:30:00 AM	0.3
9/2/2023	10:45:00 AM	0.31
9/2/2023	11:00:00 AM	0.31
9/2/2023	11:15:00 AM	0.32
9/2/2023	11:30:00 AM	0.33
9/2/2023	11:45:00 AM	0.34
9/2/2023	12:00:00 PM	0.34
9/2/2023	12:15:00 PM	0.35
9/2/2023	12:30:00 PM	0.35
9/2/2023	12:45:00 PM	0.35
9/2/2023	1:00:00 PM	0.35
9/2/2023	1:15:00 PM	0.35
9/2/2023	1:30:00 PM	0.36
9/2/2023	1:45:00 PM	0.37
9/2/2023	2:00:00 PM	0.38
9/2/2023	2:15:00 PM	0.38
9/2/2023	2:30:00 PM	0.38
9/2/2023	2:45:00 PM	0.39
9/2/2023	3:00:00 PM	0.39
9/2/2023	3:15:00 PM	0.39
9/2/2023	3:30:00 PM	0.39
9/2/2023	3:45:00 PM	0.4
9/2/2023	4:00:00 PM	0.4
9/2/2023	4:15:00 PM	0.4
9/2/2023	4:30:00 PM	0.4
9/2/2023	4:45:00 PM	0.4
9/2/2023	5:00:00 PM	0.4
9/2/2023	5:15:00 PM	0.4
9/2/2023	5:30:00 PM	0.4
9/2/2023	5:45:00 PM	0.4
9/2/2023	6:00:00 PM	0.4
9/2/2023	6:15:00 PM	0.4
9/2/2023	6:30:00 PM	0.41
9/2/2023	6:45:00 PM	0.41
9/2/2023	7:00:00 PM	0.41
9/2/2023	7:15:00 PM	0.41
9/2/2023	7:30:00 PM	0.41
9/2/2023	7:45:00 PM	0.41
9/2/2023	8:00:00 PM	0.41
9/2/2023	8:15:00 PM	0.41
9/2/2023	8:30:00 PM	0.42
9/2/2023	8:45:00 PM	0.42
9/2/2023	9:00:00 PM	0.42
9/2/2023	9:15:00 PM	0.42
9/2/2023	9:30:00 PM	0.42
9/2/2023	9:45:00 PM	0.42

Billy Lake Return Gage

DATE	TIME	GAGE
9/2/2023	10:00:00 PM	0.42
9/2/2023	10:15:00 PM	0.42
9/2/2023	10:30:00 PM	0.43
9/2/2023	10:45:00 PM	0.43
9/2/2023	11:00:00 PM	0.43
9/2/2023	11:15:00 PM	0.43
9/2/2023	11:30:00 PM	0.43
9/2/2023	11:45:00 PM	0.43
9/3/2023	12:00:00 AM	0.43
9/3/2023	12:15:00 AM	0.43
9/3/2023	12:30:00 AM	0.44
9/3/2023	12:45:00 AM	0.44
9/3/2023	1:00:00 AM	0.43
9/3/2023	1:15:00 AM	0.43
9/3/2023	1:30:00 AM	0.43
9/3/2023	1:45:00 AM	0.43
9/3/2023	2:00:00 AM	0.43
9/3/2023	2:15:00 AM	0.43
9/3/2023	2:30:00 AM	0.43
9/3/2023	2:45:00 AM	0.43
9/3/2023	3:00:00 AM	0.43
9/3/2023	3:15:00 AM	0.43
9/3/2023	3:30:00 AM	0.43
9/3/2023	3:45:00 AM	0.43
9/3/2023	4:00:00 AM	0.44
9/3/2023	4:15:00 AM	0.44
9/3/2023	4:30:00 AM	0.44
9/3/2023	4:45:00 AM	0.44
9/3/2023	5:00:00 AM	0.44
9/3/2023	5:15:00 AM	0.44
9/3/2023	5:30:00 AM	0.44
9/3/2023	5:45:00 AM	0.44
9/3/2023	6:00:00 AM	0.44
9/3/2023	6:15:00 AM	0.44
9/3/2023	6:30:00 AM	0.44
9/3/2023	6:45:00 AM	0.43
9/3/2023	7:00:00 AM	0.43
9/3/2023	7:15:00 AM	0.43
9/3/2023	7:30:00 AM	0.43
9/3/2023	7:45:00 AM	0.43
9/3/2023	8:00:00 AM	0.43
9/3/2023	8:15:00 AM	0.43
9/3/2023	8:30:00 AM	0.43
9/3/2023	8:45:00 AM	0.43
9/3/2023	9:00:00 AM	0.43
9/3/2023	9:15:00 AM	0.43

Billy Lake Return Gage

DATE	TIME	GAGE
9/3/2023	9:30:00 AM	0.43
9/3/2023	9:45:00 AM	0.43
9/3/2023	10:00:00 AM	0.43
9/3/2023	10:15:00 AM	0.43
9/3/2023	10:30:00 AM	0.43
9/3/2023	10:45:00 AM	0.43
9/3/2023	11:00:00 AM	0.43
9/3/2023	11:15:00 AM	0.43
9/3/2023	11:30:00 AM	0.43
9/3/2023	11:45:00 AM	0.43
9/3/2023	12:00:00 PM	0.43
9/3/2023	12:15:00 PM	0.43
9/3/2023	12:30:00 PM	0.43
9/3/2023	12:45:00 PM	0.43
9/3/2023	1:00:00 PM	0.43
9/3/2023	1:15:00 PM	0.43
9/3/2023	1:30:00 PM	0.43
9/3/2023	1:45:00 PM	0.43
9/3/2023	2:00:00 PM	0.43
9/3/2023	2:15:00 PM	0.42
9/3/2023	2:30:00 PM	0.42
9/3/2023	2:45:00 PM	0.42
9/3/2023	3:00:00 PM	0.42
9/3/2023	3:15:00 PM	0.42
9/3/2023	3:30:00 PM	0.42
9/3/2023	3:45:00 PM	0.43
9/3/2023	4:00:00 PM	0.43
9/3/2023	4:15:00 PM	0.43
9/3/2023	4:30:00 PM	0.43
9/3/2023	4:45:00 PM	0.43
9/3/2023	5:00:00 PM	0.43
9/3/2023	5:15:00 PM	0.43
9/3/2023	5:30:00 PM	0.43
9/3/2023	5:45:00 PM	0.43
9/3/2023	6:00:00 PM	0.43
9/3/2023	6:15:00 PM	0.43
9/3/2023	6:30:00 PM	0.43
9/3/2023	6:45:00 PM	0.43
9/3/2023	7:00:00 PM	0.43
9/3/2023	7:15:00 PM	0.43
9/3/2023	7:30:00 PM	0.43
9/3/2023	7:45:00 PM	0.43
9/3/2023	8:00:00 PM	0.43
9/3/2023	8:15:00 PM	0.43
9/3/2023	8:30:00 PM	0.43
9/3/2023	8:45:00 PM	0.43

Billy Lake Return Gage

DATE	TIME	GAGE
9/3/2023	9:00:00 PM	0.43
9/3/2023	9:15:00 PM	0.43
9/3/2023	9:30:00 PM	0.43
9/3/2023	9:45:00 PM	0.43
9/3/2023	10:00:00 PM	0.43
9/3/2023	10:15:00 PM	0.43
9/3/2023	10:30:00 PM	0.43
9/3/2023	10:45:00 PM	0.43
9/3/2023	11:00:00 PM	0.43
9/3/2023	11:15:00 PM	0.43
9/3/2023	11:30:00 PM	0.43
9/3/2023	11:45:00 PM	0.43
9/4/2023	12:00:00 AM	0.43
9/4/2023	12:15:00 AM	0.43
9/4/2023	12:30:00 AM	0.43
9/4/2023	12:45:00 AM	0.43
9/4/2023	1:00:00 AM	0.43
9/4/2023	1:15:00 AM	0.43
9/4/2023	1:30:00 AM	0.43
9/4/2023	1:45:00 AM	0.43
9/4/2023	2:00:00 AM	0.42
9/4/2023	2:15:00 AM	0.42
9/4/2023	2:30:00 AM	0.42
9/4/2023	2:45:00 AM	0.42
9/4/2023	3:00:00 AM	0.43
9/4/2023	3:15:00 AM	0.43
9/4/2023	3:30:00 AM	0.43
9/4/2023	3:45:00 AM	0.43
9/4/2023	4:00:00 AM	0.43
9/4/2023	4:15:00 AM	0.43
9/4/2023	4:30:00 AM	0.43
9/4/2023	4:45:00 AM	0.43
9/4/2023	5:00:00 AM	0.43
9/4/2023	5:15:00 AM	0.43
9/4/2023	5:30:00 AM	0.43
9/4/2023	5:45:00 AM	0.43
9/4/2023	6:00:00 AM	0.43
9/4/2023	6:15:00 AM	0.43
9/4/2023	6:30:00 AM	0.43
9/4/2023	6:45:00 AM	0.43
9/4/2023	7:00:00 AM	0.43
9/4/2023	7:15:00 AM	0.43
9/4/2023	7:30:00 AM	0.43
9/4/2023	7:45:00 AM	0.43
9/4/2023	8:00:00 AM	0.43
9/4/2023	8:15:00 AM	0.43

Billy Lake Return Gage

DATE	TIME	GAGE
9/4/2023	8:30:00 AM	0.43
9/4/2023	8:45:00 AM	0.43
9/4/2023	9:00:00 AM	0.43
9/4/2023	9:15:00 AM	0.43
9/4/2023	9:30:00 AM	0.43
9/4/2023	9:45:00 AM	0.43
9/4/2023	10:00:00 AM	0.43
9/4/2023	10:15:00 AM	0.43
9/4/2023	10:30:00 AM	0.43
9/4/2023	10:45:00 AM	0.43
9/4/2023	11:00:00 AM	0.43
9/4/2023	11:15:00 AM	0.43
9/4/2023	11:30:00 AM	0.43
9/4/2023	11:45:00 AM	0.42
9/4/2023	12:00:00 PM	0.43
9/4/2023	12:15:00 PM	0.43
9/4/2023	12:30:00 PM	0.43
9/4/2023	12:45:00 PM	0.43
9/4/2023	1:00:00 PM	0.43
9/4/2023	1:15:00 PM	0.43
9/4/2023	1:30:00 PM	0.43
9/4/2023	1:45:00 PM	0.43
9/4/2023	2:00:00 PM	0.43
9/4/2023	2:15:00 PM	0.43
9/4/2023	2:30:00 PM	0.43
9/4/2023	2:45:00 PM	0.43
9/4/2023	3:00:00 PM	0.43
9/4/2023	3:15:00 PM	0.43
9/4/2023	3:30:00 PM	0.43
9/4/2023	3:45:00 PM	0.43
9/4/2023	4:00:00 PM	0.43
9/4/2023	4:15:00 PM	0.43
9/4/2023	4:30:00 PM	0.43
9/4/2023	4:45:00 PM	0.43
9/4/2023	5:00:00 PM	0.43
9/4/2023	5:15:00 PM	0.42
9/4/2023	5:30:00 PM	0.42
9/4/2023	5:45:00 PM	0.42
9/4/2023	6:00:00 PM	0.43
9/4/2023	6:15:00 PM	0.42
9/4/2023	6:30:00 PM	0.42
9/4/2023	6:45:00 PM	0.42
9/4/2023	7:00:00 PM	0.42
9/4/2023	7:15:00 PM	0.42
9/4/2023	7:30:00 PM	0.42
9/4/2023	7:45:00 PM	0.42

Billy Lake Return Gage

DATE	TIME	GAGE
9/4/2023	8:00:00 PM	0.42
9/4/2023	8:15:00 PM	0.42
9/4/2023	8:30:00 PM	0.42
9/4/2023	8:45:00 PM	0.42
9/4/2023	9:00:00 PM	0.42
9/4/2023	9:15:00 PM	0.42
9/4/2023	9:30:00 PM	0.42
9/4/2023	9:45:00 PM	0.42
9/4/2023	10:00:00 PM	0.42
9/4/2023	10:15:00 PM	0.42
9/4/2023	10:30:00 PM	0.42
9/4/2023	10:45:00 PM	0.42
9/4/2023	11:00:00 PM	0.42
9/4/2023	11:15:00 PM	0.42
9/4/2023	11:30:00 PM	0.42
9/4/2023	11:45:00 PM	0.42
9/5/2023	12:00:00 AM	0.42
9/5/2023	12:15:00 AM	0.42
9/5/2023	12:30:00 AM	0.42
9/5/2023	12:45:00 AM	0.41
9/5/2023	1:00:00 AM	0.41
9/5/2023	1:15:00 AM	0.41
9/5/2023	1:30:00 AM	0.41
9/5/2023	1:45:00 AM	0.41
9/5/2023	2:00:00 AM	0.41
9/5/2023	2:15:00 AM	0.41
9/5/2023	2:30:00 AM	0.41
9/5/2023	2:45:00 AM	0.41
9/5/2023	3:00:00 AM	0.41
9/5/2023	3:15:00 AM	0.41
9/5/2023	3:30:00 AM	0.41
9/5/2023	3:45:00 AM	0.41
9/5/2023	4:00:00 AM	0.41
9/5/2023	4:15:00 AM	0.41
9/5/2023	4:30:00 AM	0.41
9/5/2023	4:45:00 AM	0.41
9/5/2023	5:00:00 AM	0.41
9/5/2023	5:15:00 AM	0.41
9/5/2023	5:30:00 AM	0.41
9/5/2023	5:45:00 AM	0.41
9/5/2023	6:00:00 AM	0.41
9/5/2023	6:15:00 AM	0.41
9/5/2023	6:30:00 AM	0.41
9/5/2023	6:45:00 AM	0.41
9/5/2023	7:00:00 AM	0.41
9/5/2023	7:15:00 AM	0.41

Billy Lake Return Gage

DATE	TIME	GAGE
9/5/2023	7:30:00 AM	0.41
9/5/2023	7:45:00 AM	0.41
9/5/2023	8:00:00 AM	0.41
9/5/2023	8:15:00 AM	0.41
9/5/2023	8:30:00 AM	0.41
9/5/2023	8:45:00 AM	0.41
9/5/2023	9:00:00 AM	0.41
9/5/2023	9:15:00 AM	0.41
9/5/2023	9:30:00 AM	0.41
9/5/2023	9:45:00 AM	0.41
9/5/2023	10:00:00 AM	0.41
9/5/2023	10:15:00 AM	0.41
9/5/2023	10:30:00 AM	0.41
9/5/2023	10:45:00 AM	0.41
9/5/2023	11:00:00 AM	0.41
9/5/2023	11:15:00 AM	0.41
9/5/2023	11:30:00 AM	0.41
9/5/2023	11:45:00 AM	0.41
9/5/2023	12:00:00 PM	0.41
9/5/2023	12:15:00 PM	0.41
9/5/2023	12:30:00 PM	0.41
9/5/2023	12:45:00 PM	0.41
9/5/2023	1:00:00 PM	0.41
9/5/2023	1:15:00 PM	0.41
9/5/2023	1:30:00 PM	0.41
9/5/2023	1:45:00 PM	0.41
9/5/2023	2:00:00 PM	0.41
9/5/2023	2:15:00 PM	0.41
9/5/2023	2:30:00 PM	0.41
9/5/2023	2:45:00 PM	0.41
9/5/2023	3:00:00 PM	0.41
9/5/2023	3:15:00 PM	0.41
9/5/2023	3:30:00 PM	0.41
9/5/2023	3:45:00 PM	0.41
9/5/2023	4:00:00 PM	0.41
9/5/2023	4:15:00 PM	0.41
9/5/2023	4:30:00 PM	0.41
9/5/2023	4:45:00 PM	0.41
9/5/2023	5:00:00 PM	0.41
9/5/2023	5:15:00 PM	0.41
9/5/2023	5:30:00 PM	0.41
9/5/2023	5:45:00 PM	0.41
9/5/2023	6:00:00 PM	0.41
9/5/2023	6:15:00 PM	0.41
9/5/2023	6:30:00 PM	0.41
9/5/2023	6:45:00 PM	0.41

Billy Lake Return Gage

DATE	TIME	GAGE
9/5/2023	7:00:00 PM	0.41
9/5/2023	7:15:00 PM	0.41
9/5/2023	7:30:00 PM	0.41
9/5/2023	7:45:00 PM	0.41
9/5/2023	8:00:00 PM	0.41
9/5/2023	8:15:00 PM	0.41
9/5/2023	8:30:00 PM	0.41
9/5/2023	8:45:00 PM	0.41
9/5/2023	9:00:00 PM	0.41
9/5/2023	9:15:00 PM	0.41
9/5/2023	9:30:00 PM	0.41
9/5/2023	9:45:00 PM	0.41
9/5/2023	10:00:00 PM	0.41
9/5/2023	10:15:00 PM	0.41
9/5/2023	10:30:00 PM	0.41
9/5/2023	10:45:00 PM	0.41
9/5/2023	11:00:00 PM	0.41
9/5/2023	11:15:00 PM	0.41
9/5/2023	11:30:00 PM	0.41
9/5/2023	11:45:00 PM	0.41
9/6/2023	12:00:00 AM	0.41
9/6/2023	12:15:00 AM	0.41
9/6/2023	12:30:00 AM	0.41
9/6/2023	12:45:00 AM	0.41
9/6/2023	1:00:00 AM	0.41
9/6/2023	1:15:00 AM	0.41
9/6/2023	1:30:00 AM	0.41
9/6/2023	1:45:00 AM	0.41
9/6/2023	2:00:00 AM	0.41
9/6/2023	2:15:00 AM	0.41
9/6/2023	2:30:00 AM	0.41
9/6/2023	2:45:00 AM	0.41
9/6/2023	3:00:00 AM	0.41
9/6/2023	3:15:00 AM	0.41
9/6/2023	3:30:00 AM	0.41
9/6/2023	3:45:00 AM	0.41
9/6/2023	4:00:00 AM	0.41
9/6/2023	4:15:00 AM	0.41
9/6/2023	4:30:00 AM	0.41
9/6/2023	4:45:00 AM	0.41
9/6/2023	5:00:00 AM	0.41
9/6/2023	5:15:00 AM	0.41
9/6/2023	5:30:00 AM	0.41
9/6/2023	5:45:00 AM	0.41
9/6/2023	6:00:00 AM	0.41
9/6/2023	6:15:00 AM	0.41

Billy Lake Return Gage

DATE	TIME	GAGE
9/6/2023	6:30:00 AM	0.41
9/6/2023	6:45:00 AM	0.41
9/6/2023	7:00:00 AM	0.41
9/6/2023	7:15:00 AM	0.41
9/6/2023	7:30:00 AM	0.41
9/6/2023	7:45:00 AM	0.41
9/6/2023	8:00:00 AM	0.41
9/6/2023	8:15:00 AM	0.41
9/6/2023	8:30:00 AM	0.41
9/6/2023	8:45:00 AM	0.41
9/6/2023	9:00:00 AM	0.41
9/6/2023	9:15:00 AM	0.41
9/6/2023	9:30:00 AM	0.41
9/6/2023	9:45:00 AM	0.41
9/6/2023	10:00:00 AM	0.41
9/6/2023	10:15:00 AM	0.41
9/6/2023	10:30:00 AM	0.41
9/6/2023	10:45:00 AM	0.41
9/6/2023	11:00:00 AM	0.41
9/6/2023	11:15:00 AM	0.41
9/6/2023	11:30:00 AM	0.41
9/6/2023	11:45:00 AM	0.41
9/6/2023	12:00:00 PM	0.41
9/6/2023	12:15:00 PM	0.41
9/6/2023	12:30:00 PM	0.41
9/6/2023	12:45:00 PM	0.41
9/6/2023	1:00:00 PM	0.41
9/6/2023	1:15:00 PM	0.41
9/6/2023	1:30:00 PM	0.41
9/6/2023	1:45:00 PM	0.41
9/6/2023	2:00:00 PM	0.41
9/6/2023	2:15:00 PM	0.41
9/6/2023	2:30:00 PM	0.41
9/6/2023	2:45:00 PM	0.41
9/6/2023	3:00:00 PM	0.41
9/6/2023	3:15:00 PM	0.41
9/6/2023	3:30:00 PM	0.41
9/6/2023	3:45:00 PM	0.41
9/6/2023	4:00:00 PM	0.41
9/6/2023	4:15:00 PM	0.41
9/6/2023	4:30:00 PM	0.41
9/6/2023	4:45:00 PM	0.41
9/6/2023	5:00:00 PM	0.41
9/6/2023	5:15:00 PM	0.41
9/6/2023	5:30:00 PM	0.41
9/6/2023	5:45:00 PM	0.41

Billy Lake Return Gage

DATE	TIME	GAGE
9/6/2023	6:00:00 PM	0.41
9/6/2023	6:15:00 PM	0.41
9/6/2023	6:30:00 PM	0.41
9/6/2023	6:45:00 PM	0.41
9/6/2023	7:00:00 PM	0.41
9/6/2023	7:15:00 PM	0.41
9/6/2023	7:30:00 PM	0.41
9/6/2023	7:45:00 PM	0.41
9/6/2023	8:00:00 PM	0.41
9/6/2023	8:15:00 PM	0.41
9/6/2023	8:30:00 PM	0.41
9/6/2023	8:45:00 PM	0.41
9/6/2023	9:00:00 PM	0.41
9/6/2023	9:15:00 PM	0.41
9/6/2023	9:30:00 PM	0.41
9/6/2023	9:45:00 PM	0.41
9/6/2023	10:00:00 PM	0.41
9/6/2023	10:15:00 PM	0.41
9/6/2023	10:30:00 PM	0.41
9/6/2023	10:45:00 PM	0.41
9/6/2023	11:00:00 PM	0.41
9/6/2023	11:15:00 PM	0.41
9/6/2023	11:30:00 PM	0.41
9/6/2023	11:45:00 PM	0.41
9/7/2023	12:00:00 AM	0.41
9/7/2023	12:15:00 AM	0.41
9/7/2023	12:30:00 AM	0.41
9/7/2023	12:45:00 AM	0.41
9/7/2023	1:00:00 AM	0.41
9/7/2023	1:15:00 AM	0.41
9/7/2023	1:30:00 AM	0.41
9/7/2023	1:45:00 AM	0.41
9/7/2023	2:00:00 AM	0.41
9/7/2023	2:15:00 AM	0.41
9/7/2023	2:30:00 AM	0.41
9/7/2023	2:45:00 AM	0.41
9/7/2023	3:00:00 AM	0.41
9/7/2023	3:15:00 AM	0.41
9/7/2023	3:30:00 AM	0.41
9/7/2023	3:45:00 AM	0.41
9/7/2023	4:00:00 AM	0.41
9/7/2023	4:15:00 AM	0.41
9/7/2023	4:30:00 AM	0.41
9/7/2023	4:45:00 AM	0.41
9/7/2023	5:00:00 AM	0.41
9/7/2023	5:15:00 AM	0.41

Billy Lake Return Gage

DATE	TIME	GAGE
9/7/2023	5:30:00 AM	0.41
9/7/2023	5:45:00 AM	0.41
9/7/2023	6:00:00 AM	0.41
9/7/2023	6:15:00 AM	0.41
9/7/2023	6:30:00 AM	0.41
9/7/2023	6:45:00 AM	0.41
9/7/2023	7:00:00 AM	0.41
9/7/2023	7:15:00 AM	0.41
9/7/2023	7:30:00 AM	0.41
9/7/2023	7:45:00 AM	0.41
9/7/2023	8:00:00 AM	0.41
9/7/2023	8:15:00 AM	0.41
9/7/2023	8:30:00 AM	0.41
9/7/2023	8:45:00 AM	0.41
9/7/2023	9:00:00 AM	0.41
9/7/2023	9:15:00 AM	0.41
9/7/2023	9:30:00 AM	0.41
9/7/2023	9:45:00 AM	0.41
9/7/2023	10:00:00 AM	0.41
9/7/2023	10:15:00 AM	0.41
9/7/2023	10:30:00 AM	0.41
9/7/2023	10:45:00 AM	0.41
9/7/2023	11:00:00 AM	0.41
9/7/2023	11:15:00 AM	0.41
9/7/2023	11:30:00 AM	0.41
9/7/2023	11:45:00 AM	0.41
9/7/2023	12:00:00 PM	0.41
9/7/2023	12:15:00 PM	0.41
9/7/2023	12:30:00 PM	0.41
9/7/2023	12:45:00 PM	0.41
9/7/2023	1:00:00 PM	0.41
9/7/2023	1:15:00 PM	0.41
9/7/2023	1:30:00 PM	0.41
9/7/2023	1:45:00 PM	0.41
9/7/2023	2:00:00 PM	0.41
9/7/2023	2:15:00 PM	0.41
9/7/2023	2:30:00 PM	0.41
9/7/2023	2:45:00 PM	0.41
9/7/2023	3:00:00 PM	0.41
9/7/2023	3:15:00 PM	0.41
9/7/2023	3:30:00 PM	0.41
9/7/2023	3:45:00 PM	0.41
9/7/2023	4:00:00 PM	0.41
9/7/2023	4:15:00 PM	0.41
9/7/2023	4:30:00 PM	0.41
9/7/2023	4:45:00 PM	0.41

Billy Lake Return Gage

DATE	TIME	GAGE
9/7/2023	5:00:00 PM	0.41
9/7/2023	5:15:00 PM	0.41
9/7/2023	5:30:00 PM	0.41
9/7/2023	5:45:00 PM	0.41
9/7/2023	6:00:00 PM	0.41
9/7/2023	6:15:00 PM	0.4
9/7/2023	6:30:00 PM	0.4
9/7/2023	6:45:00 PM	0.41
9/7/2023	7:00:00 PM	0.4
9/7/2023	7:15:00 PM	0.4
9/7/2023	7:30:00 PM	0.4
9/7/2023	7:45:00 PM	0.4
9/7/2023	8:00:00 PM	0.4
9/7/2023	8:15:00 PM	0.41
9/7/2023	8:30:00 PM	0.41
9/7/2023	8:45:00 PM	0.41
9/7/2023	9:00:00 PM	0.41
9/7/2023	9:15:00 PM	0.41
9/7/2023	9:30:00 PM	0.4
9/7/2023	9:45:00 PM	0.41
9/7/2023	10:00:00 PM	0.41
9/7/2023	10:15:00 PM	0.41
9/7/2023	10:30:00 PM	0.41
9/7/2023	10:45:00 PM	0.41
9/7/2023	11:00:00 PM	0.41
9/7/2023	11:15:00 PM	0.41
9/7/2023	11:30:00 PM	0.41
9/7/2023	11:45:00 PM	0.41
9/8/2023	12:00:00 AM	0.41
9/8/2023	12:15:00 AM	0.41
9/8/2023	12:30:00 AM	0.41
9/8/2023	12:45:00 AM	0.41
9/8/2023	1:00:00 AM	0.41
9/8/2023	1:15:00 AM	0.41
9/8/2023	1:30:00 AM	0.41
9/8/2023	1:45:00 AM	0.41
9/8/2023	2:00:00 AM	0.41
9/8/2023	2:15:00 AM	0.41
9/8/2023	2:30:00 AM	0.41
9/8/2023	2:45:00 AM	0.41
9/8/2023	3:00:00 AM	0.41
9/8/2023	3:15:00 AM	0.41
9/8/2023	3:30:00 AM	0.41
9/8/2023	3:45:00 AM	0.41
9/8/2023	4:00:00 AM	0.41
9/8/2023	4:15:00 AM	0.41

Billy Lake Return Gage

DATE	TIME	GAGE
9/8/2023	4:30:00 AM	0.41
9/8/2023	4:45:00 AM	0.41
9/8/2023	5:00:00 AM	0.41
9/8/2023	5:15:00 AM	0.41
9/8/2023	5:30:00 AM	0.41
9/8/2023	5:45:00 AM	0.41
9/8/2023	6:00:00 AM	0.41
9/8/2023	6:15:00 AM	0.41
9/8/2023	6:30:00 AM	0.41
9/8/2023	6:45:00 AM	0.41
9/8/2023	7:00:00 AM	0.41
9/8/2023	7:15:00 AM	0.41
9/8/2023	7:30:00 AM	0.41
9/8/2023	7:45:00 AM	0.41
9/8/2023	8:00:00 AM	0.41
9/8/2023	8:15:00 AM	0.41
9/8/2023	8:30:00 AM	0.41
9/8/2023	8:45:00 AM	0.41
9/8/2023	9:00:00 AM	0.41
9/8/2023	9:15:00 AM	0.41
9/8/2023	9:30:00 AM	0.41
9/8/2023	9:45:00 AM	0.41
9/8/2023	10:00:00 AM	0.41
9/8/2023	10:15:00 AM	0.41
9/8/2023	10:30:00 AM	0.41
9/8/2023	10:45:00 AM	0.41
9/8/2023	11:00:00 AM	0.41
9/8/2023	11:15:00 AM	0.41
9/8/2023	11:30:00 AM	0.41
9/8/2023	11:45:00 AM	0.41
9/8/2023	12:00:00 PM	0.41
9/8/2023	12:15:00 PM	0.41
9/8/2023	12:30:00 PM	0.41
9/8/2023	12:45:00 PM	0.41
9/8/2023	1:00:00 PM	0.41
9/8/2023	1:15:00 PM	0.41
9/8/2023	1:30:00 PM	0.41
9/8/2023	1:45:00 PM	0.41
9/8/2023	2:00:00 PM	0.4
9/8/2023	2:15:00 PM	0.4
9/8/2023	2:30:00 PM	0.4
9/8/2023	2:45:00 PM	0.4
9/8/2023	3:00:00 PM	0.4
9/8/2023	3:15:00 PM	0.39
9/8/2023	3:30:00 PM	0.39
9/8/2023	3:45:00 PM	0.39

Billy Lake Return Gage

DATE	TIME	GAGE
9/8/2023	4:00:00 PM	0.39
9/8/2023	4:15:00 PM	0.39
9/8/2023	4:30:00 PM	0.39
9/8/2023	4:45:00 PM	0.39
9/8/2023	5:00:00 PM	0.38
9/8/2023	5:15:00 PM	0.38
9/8/2023	5:30:00 PM	0.38
9/8/2023	5:45:00 PM	0.38
9/8/2023	6:00:00 PM	0.38
9/8/2023	6:15:00 PM	0.38
9/8/2023	6:30:00 PM	0.38
9/8/2023	6:45:00 PM	0.38
9/8/2023	7:00:00 PM	0.38
9/8/2023	7:15:00 PM	0.38
9/8/2023	7:30:00 PM	0.38
9/8/2023	7:45:00 PM	0.38
9/8/2023	8:00:00 PM	0.38
9/8/2023	8:15:00 PM	0.38
9/8/2023	8:30:00 PM	0.38
9/8/2023	8:45:00 PM	0.38
9/8/2023	9:00:00 PM	0.38
9/8/2023	9:15:00 PM	0.38
9/8/2023	9:30:00 PM	0.37
9/8/2023	9:45:00 PM	0.37
9/8/2023	10:00:00 PM	0.37
9/8/2023	10:15:00 PM	0.37
9/8/2023	10:30:00 PM	0.37
9/8/2023	10:45:00 PM	0.37
9/8/2023	11:00:00 PM	0.37
9/8/2023	11:15:00 PM	0.37
9/8/2023	11:30:00 PM	0.37
9/8/2023	11:45:00 PM	0.37
9/9/2023	12:00:00 AM	0.37
9/9/2023	12:15:00 AM	0.37
9/9/2023	12:30:00 AM	0.37
9/9/2023	12:45:00 AM	0.37
9/9/2023	1:00:00 AM	0.37
9/9/2023	1:15:00 AM	0.37
9/9/2023	1:30:00 AM	0.37
9/9/2023	1:45:00 AM	0.37
9/9/2023	2:00:00 AM	0.37
9/9/2023	2:15:00 AM	0.37
9/9/2023	2:30:00 AM	0.37
9/9/2023	2:45:00 AM	0.37
9/9/2023	3:00:00 AM	0.37
9/9/2023	3:15:00 AM	0.37

Billy Lake Return Gage

DATE	TIME	GAGE
9/9/2023	3:30:00 AM	0.37
9/9/2023	3:45:00 AM	0.37
9/9/2023	4:00:00 AM	0.37
9/9/2023	4:15:00 AM	0.37
9/9/2023	4:30:00 AM	0.37
9/9/2023	4:45:00 AM	0.37
9/9/2023	5:00:00 AM	0.37
9/9/2023	5:15:00 AM	0.37
9/9/2023	5:30:00 AM	0.37
9/9/2023	5:45:00 AM	0.36
9/9/2023	6:00:00 AM	0.36
9/9/2023	6:15:00 AM	0.37
9/9/2023	6:30:00 AM	0.37
9/9/2023	6:45:00 AM	0.37
9/9/2023	7:00:00 AM	0.37
9/9/2023	7:15:00 AM	0.37
9/9/2023	7:30:00 AM	0.37
9/9/2023	7:45:00 AM	0.37
9/9/2023	8:00:00 AM	0.37
9/9/2023	8:15:00 AM	0.37
9/9/2023	8:30:00 AM	0.37
9/9/2023	8:45:00 AM	0.37
9/9/2023	9:00:00 AM	0.37
9/9/2023	9:15:00 AM	0.37
9/9/2023	9:30:00 AM	0.37
9/9/2023	9:45:00 AM	0.37
9/9/2023	10:00:00 AM	0.37
9/9/2023	10:15:00 AM	0.37
9/9/2023	10:30:00 AM	0.37
9/9/2023	10:45:00 AM	0.37
9/9/2023	11:00:00 AM	0.37
9/9/2023	11:15:00 AM	0.37
9/9/2023	11:30:00 AM	0.37
9/9/2023	11:45:00 AM	0.37
9/9/2023	12:00:00 PM	0.37
9/9/2023	12:15:00 PM	0.37
9/9/2023	12:30:00 PM	0.37
9/9/2023	12:45:00 PM	0.37
9/9/2023	1:00:00 PM	0.37
9/9/2023	1:15:00 PM	0.37
9/9/2023	1:30:00 PM	0.37
9/9/2023	1:45:00 PM	0.37
9/9/2023	2:00:00 PM	0.37
9/9/2023	2:15:00 PM	0.37
9/9/2023	2:30:00 PM	0.37
9/9/2023	2:45:00 PM	0.37

Billy Lake Return Gage

DATE	TIME	GAGE
9/9/2023	3:00:00 PM	0.37
9/9/2023	3:15:00 PM	0.37
9/9/2023	3:30:00 PM	0.37
9/9/2023	3:45:00 PM	0.37
9/9/2023	4:00:00 PM	0.37
9/9/2023	4:15:00 PM	0.37
9/9/2023	4:30:00 PM	0.37
9/9/2023	4:45:00 PM	0.37
9/9/2023	5:00:00 PM	0.37
9/9/2023	5:15:00 PM	0.37
9/9/2023	5:30:00 PM	0.37
9/9/2023	5:45:00 PM	0.37
9/9/2023	6:00:00 PM	0.37
9/9/2023	6:15:00 PM	0.37
9/9/2023	6:30:00 PM	0.37
9/9/2023	6:45:00 PM	0.37
9/9/2023	7:00:00 PM	0.37
9/9/2023	7:15:00 PM	0.37
9/9/2023	7:30:00 PM	0.37
9/9/2023	7:45:00 PM	0.37
9/9/2023	8:00:00 PM	0.37
9/9/2023	8:15:00 PM	0.37
9/9/2023	8:30:00 PM	0.37
9/9/2023	8:45:00 PM	0.37
9/9/2023	9:00:00 PM	0.37
9/9/2023	9:15:00 PM	0.37
9/9/2023	9:30:00 PM	0.37
9/9/2023	9:45:00 PM	0.37
9/9/2023	10:00:00 PM	0.37
9/9/2023	10:15:00 PM	0.37
9/9/2023	10:30:00 PM	0.37
9/9/2023	10:45:00 PM	0.37
9/9/2023	11:00:00 PM	0.37
9/9/2023	11:15:00 PM	0.37
9/9/2023	11:30:00 PM	0.37
9/9/2023	11:45:00 PM	0.37
9/10/2023	12:00:00 AM	0.37
9/10/2023	12:15:00 AM	0.37
9/10/2023	12:30:00 AM	0.37
9/10/2023	12:45:00 AM	0.37
9/10/2023	1:00:00 AM	0.37
9/10/2023	1:15:00 AM	0.37
9/10/2023	1:30:00 AM	0.37
9/10/2023	1:45:00 AM	0.37
9/10/2023	2:00:00 AM	0.37
9/10/2023	2:15:00 AM	0.37

Billy Lake Return Gage

DATE	TIME	GAGE
9/10/2023	2:30:00 AM	0.37
9/10/2023	2:45:00 AM	0.37
9/10/2023	3:00:00 AM	0.37
9/10/2023	3:15:00 AM	0.37
9/10/2023	3:30:00 AM	0.37
9/10/2023	3:45:00 AM	0.37
9/10/2023	4:00:00 AM	0.37
9/10/2023	4:15:00 AM	0.37
9/10/2023	4:30:00 AM	0.37
9/10/2023	4:45:00 AM	0.37
9/10/2023	5:00:00 AM	0.37
9/10/2023	5:15:00 AM	0.37
9/10/2023	5:30:00 AM	0.37
9/10/2023	5:45:00 AM	0.37
9/10/2023	6:00:00 AM	0.37
9/10/2023	6:15:00 AM	0.37
9/10/2023	6:30:00 AM	0.37
9/10/2023	6:45:00 AM	0.37
9/10/2023	7:00:00 AM	0.37
9/10/2023	7:15:00 AM	0.37
9/10/2023	7:30:00 AM	0.37
9/10/2023	7:45:00 AM	0.37
9/10/2023	8:00:00 AM	0.37
9/10/2023	8:15:00 AM	0.37
9/10/2023	8:30:00 AM	0.37
9/10/2023	8:45:00 AM	0.37
9/10/2023	9:00:00 AM	0.37
9/10/2023	9:15:00 AM	0.37
9/10/2023	9:30:00 AM	0.37
9/10/2023	9:45:00 AM	0.37
9/10/2023	10:00:00 AM	0.37
9/10/2023	10:15:00 AM	0.37
9/10/2023	10:30:00 AM	0.37
9/10/2023	10:45:00 AM	0.37
9/10/2023	11:00:00 AM	0.37
9/10/2023	11:15:00 AM	0.37
9/10/2023	11:30:00 AM	0.37
9/10/2023	11:45:00 AM	0.37
9/10/2023	12:00:00 PM	0.37
9/10/2023	12:15:00 PM	0.37
9/10/2023	12:30:00 PM	0.37
9/10/2023	12:45:00 PM	0.37
9/10/2023	1:00:00 PM	0.37
9/10/2023	1:15:00 PM	0.37
9/10/2023	1:30:00 PM	0.37
9/10/2023	1:45:00 PM	0.37

Billy Lake Return Gage

DATE	TIME	GAGE
9/10/2023	2:00:00 PM	0.37
9/10/2023	2:15:00 PM	0.37
9/10/2023	2:30:00 PM	0.37
9/10/2023	2:45:00 PM	0.37
9/10/2023	3:00:00 PM	0.37
9/10/2023	3:15:00 PM	0.37
9/10/2023	3:30:00 PM	0.37
9/10/2023	3:45:00 PM	0.37
9/10/2023	4:00:00 PM	0.37
9/10/2023	4:15:00 PM	0.37
9/10/2023	4:30:00 PM	0.37
9/10/2023	4:45:00 PM	0.37
9/10/2023	5:00:00 PM	0.37
9/10/2023	5:15:00 PM	0.37
9/10/2023	5:30:00 PM	0.37
9/10/2023	5:45:00 PM	0.37
9/10/2023	6:00:00 PM	0.37
9/10/2023	6:15:00 PM	0.37
9/10/2023	6:30:00 PM	0.37
9/10/2023	6:45:00 PM	0.37
9/10/2023	7:00:00 PM	0.37
9/10/2023	7:15:00 PM	0.37
9/10/2023	7:30:00 PM	0.37
9/10/2023	7:45:00 PM	0.37
9/10/2023	8:00:00 PM	0.37
9/10/2023	8:15:00 PM	0.37
9/10/2023	8:30:00 PM	0.37
9/10/2023	8:45:00 PM	0.37
9/10/2023	9:00:00 PM	0.37
9/10/2023	9:15:00 PM	0.36
9/10/2023	9:30:00 PM	0.36
9/10/2023	9:45:00 PM	0.37
9/10/2023	10:00:00 PM	0.37
9/10/2023	10:15:00 PM	0.36
9/10/2023	10:30:00 PM	0.37
9/10/2023	10:45:00 PM	0.36
9/10/2023	11:00:00 PM	0.37
9/10/2023	11:15:00 PM	0.36
9/10/2023	11:30:00 PM	0.36
9/10/2023	11:45:00 PM	0.36
9/11/2023	12:00:00 AM	0.36
9/11/2023	12:15:00 AM	0.36
9/11/2023	12:30:00 AM	0.36
9/11/2023	12:45:00 AM	0.36
9/11/2023	1:00:00 AM	0.36
9/11/2023	1:15:00 AM	0.36

Billy Lake Return Gage

DATE	TIME	GAGE
9/11/2023	1:30:00 AM	0.36
9/11/2023	1:45:00 AM	0.36
9/11/2023	2:00:00 AM	0.36
9/11/2023	2:15:00 AM	0.36
9/11/2023	2:30:00 AM	0.36
9/11/2023	2:45:00 AM	0.36
9/11/2023	3:00:00 AM	0.36
9/11/2023	3:15:00 AM	0.36
9/11/2023	3:30:00 AM	0.36
9/11/2023	3:45:00 AM	0.36
9/11/2023	4:00:00 AM	0.36
9/11/2023	4:15:00 AM	0.36
9/11/2023	4:30:00 AM	0.37
9/11/2023	4:45:00 AM	0.36
9/11/2023	5:00:00 AM	0.37
9/11/2023	5:15:00 AM	0.37
9/11/2023	5:30:00 AM	0.36
9/11/2023	5:45:00 AM	0.36
9/11/2023	6:00:00 AM	0.36
9/11/2023	6:15:00 AM	0.36
9/11/2023	6:30:00 AM	0.36
9/11/2023	6:45:00 AM	0.36
9/11/2023	7:00:00 AM	0.36
9/11/2023	7:15:00 AM	0.36
9/11/2023	7:30:00 AM	0.36
9/11/2023	7:45:00 AM	0.36
9/11/2023	8:00:00 AM	0.36
9/11/2023	8:15:00 AM	0.36
9/11/2023	8:30:00 AM	0.36
9/11/2023	8:45:00 AM	0.36
9/11/2023	9:00:00 AM	0.37
9/11/2023	9:15:00 AM	0.36
9/11/2023	9:30:00 AM	0.36
9/11/2023	9:45:00 AM	0.36
9/11/2023	10:00:00 AM	0.36
9/11/2023	10:15:00 AM	0.36
9/11/2023	10:30:00 AM	0.36
9/11/2023	10:45:00 AM	0.36
9/11/2023	11:00:00 AM	0.36
9/11/2023	11:15:00 AM	0.36
9/11/2023	11:30:00 AM	0.36
9/11/2023	11:45:00 AM	0.36
9/11/2023	12:00:00 PM	0.36
9/11/2023	12:15:00 PM	0.36
9/11/2023	12:30:00 PM	0.36
9/11/2023	12:45:00 PM	0.36

Billy Lake Return Gage

DATE	TIME	GAGE
9/11/2023	1:00:00 PM	0.36
9/11/2023	1:15:00 PM	0.36
9/11/2023	1:30:00 PM	0.36
9/11/2023	1:45:00 PM	0.36
9/11/2023	2:00:00 PM	0.36
9/11/2023	2:15:00 PM	0.36
9/11/2023	2:30:00 PM	0.36
9/11/2023	2:45:00 PM	0.36
9/11/2023	3:00:00 PM	0.36
9/11/2023	3:15:00 PM	0.36
9/11/2023	3:30:00 PM	0.36
9/11/2023	3:45:00 PM	0.36
9/11/2023	4:00:00 PM	0.36
9/11/2023	4:15:00 PM	0.36
9/11/2023	4:30:00 PM	0.36
9/11/2023	4:45:00 PM	0.36
9/11/2023	5:00:00 PM	0.36
9/11/2023	5:15:00 PM	0.36
9/11/2023	5:30:00 PM	0.36
9/11/2023	5:45:00 PM	0.36
9/11/2023	6:00:00 PM	0.36
9/11/2023	6:15:00 PM	0.36
9/11/2023	6:30:00 PM	0.36
9/11/2023	6:45:00 PM	0.36
9/11/2023	7:00:00 PM	0.36
9/11/2023	7:15:00 PM	0.36
9/11/2023	7:30:00 PM	0.36
9/11/2023	7:45:00 PM	0.36
9/11/2023	8:00:00 PM	0.36
9/11/2023	8:15:00 PM	0.36
9/11/2023	8:30:00 PM	0.37
9/11/2023	8:45:00 PM	0.37
9/11/2023	9:00:00 PM	0.36
9/11/2023	9:15:00 PM	0.37
9/11/2023	9:30:00 PM	0.37
9/11/2023	9:45:00 PM	0.37
9/11/2023	10:00:00 PM	0.36
9/11/2023	10:15:00 PM	0.37
9/11/2023	10:30:00 PM	0.37
9/11/2023	10:45:00 PM	0.37
9/11/2023	11:00:00 PM	0.37
9/11/2023	11:15:00 PM	0.37
9/11/2023	11:30:00 PM	0.37
9/11/2023	11:45:00 PM	0.37
9/12/2023	12:00:00 AM	0.37
9/12/2023	12:15:00 AM	0.37

Billy Lake Return Gage

DATE	TIME	GAGE
9/12/2023	12:30:00 AM	0.37
9/12/2023	12:45:00 AM	0.37
9/12/2023	1:00:00 AM	0.37
9/12/2023	1:15:00 AM	0.37
9/12/2023	1:30:00 AM	0.37
9/12/2023	1:45:00 AM	0.37
9/12/2023	2:00:00 AM	0.37
9/12/2023	2:15:00 AM	0.37
9/12/2023	2:30:00 AM	0.37
9/12/2023	2:45:00 AM	0.37
9/12/2023	3:00:00 AM	0.37
9/12/2023	3:15:00 AM	0.37
9/12/2023	3:30:00 AM	0.37
9/12/2023	3:45:00 AM	0.37
9/12/2023	4:00:00 AM	0.37
9/12/2023	4:15:00 AM	0.37
9/12/2023	4:30:00 AM	0.37
9/12/2023	4:45:00 AM	0.37
9/12/2023	5:00:00 AM	0.37
9/12/2023	5:15:00 AM	0.37
9/12/2023	5:30:00 AM	0.37
9/12/2023	5:45:00 AM	0.37
9/12/2023	6:00:00 AM	0.36
9/12/2023	6:15:00 AM	0.36
9/12/2023	6:30:00 AM	0.36
9/12/2023	6:45:00 AM	0.36
9/12/2023	7:00:00 AM	0.36
9/12/2023	7:15:00 AM	0.36
9/12/2023	7:30:00 AM	0.36
9/12/2023	7:45:00 AM	0.36
9/12/2023	8:00:00 AM	0.36
9/12/2023	8:15:00 AM	0.36
9/12/2023	8:30:00 AM	0.36
9/12/2023	8:45:00 AM	0.36
9/12/2023	9:00:00 AM	0.36
9/12/2023	9:15:00 AM	0.36
9/12/2023	9:30:00 AM	0.36
9/12/2023	9:45:00 AM	0.36
9/12/2023	10:00:00 AM	0.36
9/12/2023	10:15:00 AM	0.36
9/12/2023	10:30:00 AM	0.36
9/12/2023	10:45:00 AM	0.36
9/12/2023	11:00:00 AM	0.36
9/12/2023	11:15:00 AM	0.36
9/12/2023	11:30:00 AM	0.36
9/12/2023	11:45:00 AM	0.36

Billy Lake Return Gage

DATE	TIME	GAGE
9/12/2023	12:00:00 PM	0.36
9/12/2023	12:15:00 PM	0.36
9/12/2023	12:30:00 PM	0.36
9/12/2023	12:45:00 PM	0.36
9/12/2023	1:00:00 PM	0.36
9/12/2023	1:15:00 PM	0.36
9/12/2023	1:30:00 PM	0.36
9/12/2023	1:45:00 PM	0.36
9/12/2023	2:00:00 PM	0.36
9/12/2023	2:15:00 PM	0.36
9/12/2023	2:30:00 PM	0.36
9/12/2023	2:45:00 PM	0.36
9/12/2023	3:00:00 PM	0.36
9/12/2023	3:15:00 PM	0.36
9/12/2023	3:30:00 PM	0.36
9/12/2023	3:45:00 PM	0.36
9/12/2023	4:00:00 PM	0.36
9/12/2023	4:15:00 PM	0.36
9/12/2023	4:30:00 PM	0.36
9/12/2023	4:45:00 PM	0.35
9/12/2023	5:00:00 PM	0.35
9/12/2023	5:15:00 PM	0.35
9/12/2023	5:30:00 PM	0.35
9/12/2023	5:45:00 PM	0.35
9/12/2023	6:00:00 PM	0.35
9/12/2023	6:15:00 PM	0.36
9/12/2023	6:30:00 PM	0.35
9/12/2023	6:45:00 PM	0.35
9/12/2023	7:00:00 PM	0.35
9/12/2023	7:15:00 PM	0.35
9/12/2023	7:30:00 PM	0.35
9/12/2023	7:45:00 PM	0.35
9/12/2023	8:00:00 PM	0.36
9/12/2023	8:15:00 PM	0.36
9/12/2023	8:30:00 PM	0.35
9/12/2023	8:45:00 PM	0.36
9/12/2023	9:00:00 PM	0.36
9/12/2023	9:15:00 PM	0.36
9/12/2023	9:30:00 PM	0.35
9/12/2023	9:45:00 PM	0.36
9/12/2023	10:00:00 PM	0.35
9/12/2023	10:15:00 PM	0.36
9/12/2023	10:30:00 PM	0.36
9/12/2023	10:45:00 PM	0.36
9/12/2023	11:00:00 PM	0.36
9/12/2023	11:15:00 PM	0.36

Billy Lake Return Gage

DATE	TIME	GAGE
9/12/2023	11:30:00 PM	0.36
9/12/2023	11:45:00 PM	0.36
9/13/2023	12:00:00 AM	0.36
9/13/2023	12:15:00 AM	0.36
9/13/2023	12:30:00 AM	0.36
9/13/2023	12:45:00 AM	0.36
9/13/2023	1:00:00 AM	0.36
9/13/2023	1:15:00 AM	0.36
9/13/2023	1:30:00 AM	0.35
9/13/2023	1:45:00 AM	0.36
9/13/2023	2:00:00 AM	0.36
9/13/2023	2:15:00 AM	0.36
9/13/2023	2:30:00 AM	0.36
9/13/2023	2:45:00 AM	0.36
9/13/2023	3:00:00 AM	0.36
9/13/2023	3:15:00 AM	0.36
9/13/2023	3:30:00 AM	0.35
9/13/2023	3:45:00 AM	0.36
9/13/2023	4:00:00 AM	0.36
9/13/2023	4:15:00 AM	0.36
9/13/2023	4:30:00 AM	0.35
9/13/2023	4:45:00 AM	0.36
9/13/2023	5:00:00 AM	0.36
9/13/2023	5:15:00 AM	0.36
9/13/2023	5:30:00 AM	0.36
9/13/2023	5:45:00 AM	0.36
9/13/2023	6:00:00 AM	0.36
9/13/2023	6:15:00 AM	0.36
9/13/2023	6:30:00 AM	0.36
9/13/2023	6:45:00 AM	0.36
9/13/2023	7:00:00 AM	0.36
9/13/2023	7:15:00 AM	0.36
9/13/2023	7:30:00 AM	0.36
9/13/2023	7:45:00 AM	0.36
9/13/2023	8:00:00 AM	0.36
9/13/2023	8:15:00 AM	0.36
9/13/2023	8:30:00 AM	0.36
9/13/2023	8:45:00 AM	0.36
9/13/2023	9:00:00 AM	0.36
9/13/2023	9:15:00 AM	0.36
9/13/2023	9:30:00 AM	0.36
9/13/2023	9:45:00 AM	0.36
9/13/2023	10:00:00 AM	0.35
9/13/2023	10:15:00 AM	0.35
9/13/2023	10:30:00 AM	0.35
9/13/2023	10:45:00 AM	0.35

Billy Lake Return Gage

DATE	TIME	GAGE
9/13/2023	11:00:00 AM	0.35
9/13/2023	11:15:00 AM	0.36
9/13/2023	11:30:00 AM	0.35
9/13/2023	11:45:00 AM	0.35
9/13/2023	12:00:00 PM	0.35
9/13/2023	12:15:00 PM	0.35
9/13/2023	12:30:00 PM	0.36
9/13/2023	12:45:00 PM	0.35
9/13/2023	1:00:00 PM	0.35
9/13/2023	1:15:00 PM	0.35
9/13/2023	1:30:00 PM	0.35
9/13/2023	1:45:00 PM	0.35
9/13/2023	2:00:00 PM	0.35
9/13/2023	2:15:00 PM	0.35
9/13/2023	2:30:00 PM	0.35
9/13/2023	2:45:00 PM	0.35
9/13/2023	3:00:00 PM	0.36
9/13/2023	3:15:00 PM	0.36
9/13/2023	3:30:00 PM	0.35
9/13/2023	3:45:00 PM	0.36
9/13/2023	4:00:00 PM	0.35
9/13/2023	4:15:00 PM	0.35
9/13/2023	4:30:00 PM	0.35
9/13/2023	4:45:00 PM	0.35
9/13/2023	5:00:00 PM	0.35
9/13/2023	5:15:00 PM	0.35
9/13/2023	5:30:00 PM	0.35
9/13/2023	5:45:00 PM	0.35
9/13/2023	6:00:00 PM	0.35
9/13/2023	6:15:00 PM	0.35
9/13/2023	6:30:00 PM	0.35
9/13/2023	6:45:00 PM	0.35
9/13/2023	7:00:00 PM	0.35
9/13/2023	7:15:00 PM	0.35
9/13/2023	7:30:00 PM	0.35
9/13/2023	7:45:00 PM	0.35
9/13/2023	8:00:00 PM	0.35
9/13/2023	8:15:00 PM	0.35
9/13/2023	8:30:00 PM	0.35
9/13/2023	8:45:00 PM	0.35
9/13/2023	9:00:00 PM	0.35
9/13/2023	9:15:00 PM	0.35
9/13/2023	9:30:00 PM	0.35
9/13/2023	9:45:00 PM	0.35
9/13/2023	10:00:00 PM	0.35
9/13/2023	10:15:00 PM	0.35

Billy Lake Return Gage

DATE	TIME	GAGE
9/13/2023	10:30:00 PM	0.35
9/13/2023	10:45:00 PM	0.35
9/13/2023	11:00:00 PM	0.35
9/13/2023	11:15:00 PM	0.35
9/13/2023	11:30:00 PM	0.35
9/13/2023	11:45:00 PM	0.35
9/14/2023	12:00:00 AM	0.35
9/14/2023	12:15:00 AM	0.35
9/14/2023	12:30:00 AM	0.35
9/14/2023	12:45:00 AM	0.35
9/14/2023	1:00:00 AM	0.35
9/14/2023	1:15:00 AM	0.35
9/14/2023	1:30:00 AM	0.35
9/14/2023	1:45:00 AM	0.35
9/14/2023	2:00:00 AM	0.35
9/14/2023	2:15:00 AM	0.35
9/14/2023	2:30:00 AM	0.35
9/14/2023	2:45:00 AM	0.35
9/14/2023	3:00:00 AM	0.35
9/14/2023	3:15:00 AM	0.35
9/14/2023	3:30:00 AM	0.35
9/14/2023	3:45:00 AM	0.35
9/14/2023	4:00:00 AM	0.35
9/14/2023	4:15:00 AM	0.35
9/14/2023	4:30:00 AM	0.35
9/14/2023	4:45:00 AM	0.35
9/14/2023	5:00:00 AM	0.35
9/14/2023	5:15:00 AM	0.35
9/14/2023	5:30:00 AM	0.35
9/14/2023	5:45:00 AM	0.35
9/14/2023	6:00:00 AM	0.35
9/14/2023	6:15:00 AM	0.35
9/14/2023	6:30:00 AM	0.35
9/14/2023	6:45:00 AM	0.35
9/14/2023	7:00:00 AM	0.35
9/14/2023	7:15:00 AM	0.35
9/14/2023	7:30:00 AM	0.35
9/14/2023	7:45:00 AM	0.35
9/14/2023	8:00:00 AM	0.35
9/14/2023	8:15:00 AM	0.35
9/14/2023	8:30:00 AM	0.35
9/14/2023	8:45:00 AM	0.35
9/14/2023	9:00:00 AM	0.35
9/14/2023	9:15:00 AM	0.35
9/14/2023	9:30:00 AM	0.35
9/14/2023	9:45:00 AM	0.35

Billy Lake Return Gage

DATE	TIME	GAGE
9/14/2023	10:00:00 AM	0.35
9/14/2023	10:15:00 AM	0.35
9/14/2023	10:30:00 AM	0.35
9/14/2023	10:45:00 AM	0.35
9/14/2023	11:00:00 AM	0.35
9/14/2023	11:15:00 AM	0.34
9/14/2023	11:30:00 AM	0.33
9/14/2023	11:45:00 AM	0.33
9/14/2023	12:00:00 PM	0.33
9/14/2023	12:15:00 PM	0.32
9/14/2023	12:30:00 PM	0.32
9/14/2023	12:45:00 PM	0.31
9/14/2023	1:00:00 PM	0.31
9/14/2023	1:15:00 PM	0.3
9/14/2023	1:30:00 PM	0.3
9/14/2023	1:45:00 PM	0.3
9/14/2023	2:00:00 PM	0.29
9/14/2023	2:15:00 PM	0.29
9/14/2023	2:30:00 PM	0.29
9/14/2023	2:45:00 PM	0.28
9/14/2023	3:00:00 PM	0.28
9/14/2023	3:15:00 PM	0.28
9/14/2023	3:30:00 PM	0.28
9/14/2023	3:45:00 PM	0.28
9/14/2023	4:00:00 PM	0.27
9/14/2023	4:15:00 PM	0.27
9/14/2023	4:30:00 PM	0.27
9/14/2023	4:45:00 PM	0.28
9/14/2023	5:00:00 PM	0.28
9/14/2023	5:15:00 PM	0.29
9/14/2023	5:30:00 PM	0.29
9/14/2023	5:45:00 PM	0.3
9/14/2023	6:00:00 PM	0.3
9/14/2023	6:15:00 PM	0.3
9/14/2023	6:30:00 PM	0.31
9/14/2023	6:45:00 PM	0.31
9/14/2023	7:00:00 PM	0.31
9/14/2023	7:15:00 PM	0.31
9/14/2023	7:30:00 PM	0.32
9/14/2023	7:45:00 PM	0.32
9/14/2023	8:00:00 PM	0.32
9/14/2023	8:15:00 PM	0.32
9/14/2023	8:30:00 PM	0.32
9/14/2023	8:45:00 PM	0.32
9/14/2023	9:00:00 PM	0.32
9/14/2023	9:15:00 PM	0.33

Billy Lake Return Gage

DATE	TIME	GAGE
9/14/2023	9:30:00 PM	0.33
9/14/2023	9:45:00 PM	0.33
9/14/2023	10:00:00 PM	0.33
9/14/2023	10:15:00 PM	0.33
9/14/2023	10:30:00 PM	0.33
9/14/2023	10:45:00 PM	0.33
9/14/2023	11:00:00 PM	0.33
9/14/2023	11:15:00 PM	0.33
9/14/2023	11:30:00 PM	0.34
9/14/2023	11:45:00 PM	0.34
9/15/2023	12:00:00 AM	0.34
9/15/2023	12:15:00 AM	0.34
9/15/2023	12:30:00 AM	0.34
9/15/2023	12:45:00 AM	0.34
9/15/2023	1:00:00 AM	0.34
9/15/2023	1:15:00 AM	0.34
9/15/2023	1:30:00 AM	0.34
9/15/2023	1:45:00 AM	0.34
9/15/2023	2:00:00 AM	0.34
9/15/2023	2:15:00 AM	0.35
9/15/2023	2:30:00 AM	0.35
9/15/2023	2:45:00 AM	0.35
9/15/2023	3:00:00 AM	0.35
9/15/2023	3:15:00 AM	0.35
9/15/2023	3:30:00 AM	0.35
9/15/2023	3:45:00 AM	0.35
9/15/2023	4:00:00 AM	0.35
9/15/2023	4:15:00 AM	0.35
9/15/2023	4:30:00 AM	0.35
9/15/2023	4:45:00 AM	0.35
9/15/2023	5:00:00 AM	0.35
9/15/2023	5:15:00 AM	0.35
9/15/2023	5:30:00 AM	0.35
9/15/2023	5:45:00 AM	0.35
9/15/2023	6:00:00 AM	0.35
9/15/2023	6:15:00 AM	0.35
9/15/2023	6:30:00 AM	0.35
9/15/2023	6:45:00 AM	0.35
9/15/2023	7:00:00 AM	0.36
9/15/2023	7:15:00 AM	0.36
9/15/2023	7:30:00 AM	0.36
9/15/2023	7:45:00 AM	0.36
9/15/2023	8:00:00 AM	0.36
9/15/2023	8:15:00 AM	0.36
9/15/2023	8:30:00 AM	0.36
9/15/2023	8:45:00 AM	0.36

Billy Lake Return Gage

DATE	TIME	GAGE
9/15/2023	9:00:00 AM	0.36
9/15/2023	9:15:00 AM	0.36
9/15/2023	9:30:00 AM	0.36
9/15/2023	9:45:00 AM	0.36
9/15/2023	10:00:00 AM	0.36
9/15/2023	10:15:00 AM	0.36
9/15/2023	10:30:00 AM	0.36
9/15/2023	10:45:00 AM	0.36
9/15/2023	11:00:00 AM	0.36
9/15/2023	11:15:00 AM	0.36
9/15/2023	11:30:00 AM	0.36
9/15/2023	11:45:00 AM	0.36
9/15/2023	12:00:00 PM	0.36
9/15/2023	12:15:00 PM	0.36
9/15/2023	12:30:00 PM	0.36
9/15/2023	12:45:00 PM	0.36
9/15/2023	1:00:00 PM	0.36
9/15/2023	1:15:00 PM	0.35
9/15/2023	1:30:00 PM	0.36
9/15/2023	1:45:00 PM	0.36
9/15/2023	2:00:00 PM	0.35
9/15/2023	2:15:00 PM	0.35
9/15/2023	2:30:00 PM	0.35
9/15/2023	2:45:00 PM	0.35
9/15/2023	3:00:00 PM	0.36
9/15/2023	3:15:00 PM	0.35
9/15/2023	3:30:00 PM	0.35
9/15/2023	3:45:00 PM	0.35
9/15/2023	4:00:00 PM	0.35
9/15/2023	4:15:00 PM	0.35
9/15/2023	4:30:00 PM	0.35
9/15/2023	4:45:00 PM	0.35
9/15/2023	5:00:00 PM	0.35
9/15/2023	5:15:00 PM	0.35
9/15/2023	5:30:00 PM	0.35
9/15/2023	5:45:00 PM	0.36
9/15/2023	6:00:00 PM	0.35
9/15/2023	6:15:00 PM	0.36
9/15/2023	6:30:00 PM	0.35
9/15/2023	6:45:00 PM	0.35
9/15/2023	7:00:00 PM	0.35
9/15/2023	7:15:00 PM	0.36
9/15/2023	7:30:00 PM	0.36
9/15/2023	7:45:00 PM	0.36
9/15/2023	8:00:00 PM	0.36
9/15/2023	8:15:00 PM	0.35

Billy Lake Return Gage

DATE	TIME	GAGE
9/15/2023	8:30:00 PM	0.36
9/15/2023	8:45:00 PM	0.36
9/15/2023	9:00:00 PM	0.36
9/15/2023	9:15:00 PM	0.36
9/15/2023	9:30:00 PM	0.35
9/15/2023	9:45:00 PM	0.36
9/15/2023	10:00:00 PM	0.35
9/15/2023	10:15:00 PM	0.35
9/15/2023	10:30:00 PM	0.35
9/15/2023	10:45:00 PM	0.35
9/15/2023	11:00:00 PM	0.35
9/15/2023	11:15:00 PM	0.35
9/15/2023	11:30:00 PM	0.35
9/15/2023	11:45:00 PM	0.35
9/16/2023	12:00:00 AM	0.35
9/16/2023	12:15:00 AM	0.35
9/16/2023	12:30:00 AM	0.35
9/16/2023	12:45:00 AM	0.35
9/16/2023	1:00:00 AM	0.35
9/16/2023	1:15:00 AM	0.35
9/16/2023	1:30:00 AM	0.35
9/16/2023	1:45:00 AM	0.35
9/16/2023	2:00:00 AM	0.35
9/16/2023	2:15:00 AM	0.35
9/16/2023	2:30:00 AM	0.35
9/16/2023	2:45:00 AM	0.35
9/16/2023	3:00:00 AM	0.35
9/16/2023	3:15:00 AM	0.35
9/16/2023	3:30:00 AM	0.35
9/16/2023	3:45:00 AM	0.35
9/16/2023	4:00:00 AM	0.35
9/16/2023	4:15:00 AM	0.35
9/16/2023	4:30:00 AM	0.35
9/16/2023	4:45:00 AM	0.35
9/16/2023	5:00:00 AM	0.35
9/16/2023	5:15:00 AM	0.35
9/16/2023	5:30:00 AM	0.35
9/16/2023	5:45:00 AM	0.35
9/16/2023	6:00:00 AM	0.34
9/16/2023	6:15:00 AM	0.34
9/16/2023	6:30:00 AM	0.34
9/16/2023	6:45:00 AM	0.34
9/16/2023	7:00:00 AM	0.34
9/16/2023	7:15:00 AM	0.34
9/16/2023	7:30:00 AM	0.33
9/16/2023	7:45:00 AM	0.33

Billy Lake Return Gage

DATE	TIME	GAGE
9/16/2023	8:00:00 AM	0.33
9/16/2023	8:15:00 AM	0.33
9/16/2023	8:30:00 AM	0.33
9/16/2023	8:45:00 AM	0.33
9/16/2023	9:00:00 AM	0.33
9/16/2023	9:15:00 AM	0.33
9/16/2023	9:30:00 AM	0.33
9/16/2023	9:45:00 AM	0.33
9/16/2023	10:00:00 AM	0.32
9/16/2023	10:15:00 AM	0.32
9/16/2023	10:30:00 AM	0.32
9/16/2023	10:45:00 AM	0.32
9/16/2023	11:00:00 AM	0.32
9/16/2023	11:15:00 AM	0.32
9/16/2023	11:30:00 AM	0.32
9/16/2023	11:45:00 AM	0.32
9/16/2023	12:00:00 PM	0.32
9/16/2023	12:15:00 PM	0.32
9/16/2023	12:30:00 PM	0.32
9/16/2023	12:45:00 PM	0.32
9/16/2023	1:00:00 PM	0.32
9/16/2023	1:15:00 PM	0.32
9/16/2023	1:30:00 PM	0.32
9/16/2023	1:45:00 PM	0.31
9/16/2023	2:00:00 PM	0.31
9/16/2023	2:15:00 PM	0.31
9/16/2023	2:30:00 PM	0.31
9/16/2023	2:45:00 PM	0.31
9/16/2023	3:00:00 PM	0.31
9/16/2023	3:15:00 PM	0.31
9/16/2023	3:30:00 PM	0.31
9/16/2023	3:45:00 PM	0.31
9/16/2023	4:00:00 PM	0.31
9/16/2023	4:15:00 PM	0.31
9/16/2023	4:30:00 PM	0.31
9/16/2023	4:45:00 PM	0.31
9/16/2023	5:00:00 PM	0.31
9/16/2023	5:15:00 PM	0.31
9/16/2023	5:30:00 PM	0.31
9/16/2023	5:45:00 PM	0.31
9/16/2023	6:00:00 PM	0.31
9/16/2023	6:15:00 PM	0.31
9/16/2023	6:30:00 PM	0.3
9/16/2023	6:45:00 PM	0.31
9/16/2023	7:00:00 PM	0.3
9/16/2023	7:15:00 PM	0.3

Billy Lake Return Gage

DATE	TIME	GAGE
9/16/2023	7:30:00 PM	0.3
9/16/2023	7:45:00 PM	0.3
9/16/2023	8:00:00 PM	0.3
9/16/2023	8:15:00 PM	0.3
9/16/2023	8:30:00 PM	0.3
9/16/2023	8:45:00 PM	0.3
9/16/2023	9:00:00 PM	0.3
9/16/2023	9:15:00 PM	0.3
9/16/2023	9:30:00 PM	0.3
9/16/2023	9:45:00 PM	0.3
9/16/2023	10:00:00 PM	0.3
9/16/2023	10:15:00 PM	0.3
9/16/2023	10:30:00 PM	0.3
9/16/2023	10:45:00 PM	0.3
9/16/2023	11:00:00 PM	0.3
9/16/2023	11:15:00 PM	0.3
9/16/2023	11:30:00 PM	0.3
9/16/2023	11:45:00 PM	0.3
9/17/2023	12:00:00 AM	0.3
9/17/2023	12:15:00 AM	0.3
9/17/2023	12:30:00 AM	0.3
9/17/2023	12:45:00 AM	0.3
9/17/2023	1:00:00 AM	0.3
9/17/2023	1:15:00 AM	0.3
9/17/2023	1:30:00 AM	0.3
9/17/2023	1:45:00 AM	0.3
9/17/2023	2:00:00 AM	0.3
9/17/2023	2:15:00 AM	0.3
9/17/2023	2:30:00 AM	0.29
9/17/2023	2:45:00 AM	0.29
9/17/2023	3:00:00 AM	0.29
9/17/2023	3:15:00 AM	0.29
9/17/2023	3:30:00 AM	0.29
9/17/2023	3:45:00 AM	0.29
9/17/2023	4:00:00 AM	0.29
9/17/2023	4:15:00 AM	0.29
9/17/2023	4:30:00 AM	0.29
9/17/2023	4:45:00 AM	0.29
9/17/2023	5:00:00 AM	0.29
9/17/2023	5:15:00 AM	0.29
9/17/2023	5:30:00 AM	0.29
9/17/2023	5:45:00 AM	0.29
9/17/2023	6:00:00 AM	0.29
9/17/2023	6:15:00 AM	0.29
9/17/2023	6:30:00 AM	0.29
9/17/2023	6:45:00 AM	0.29

Billy Lake Return Gage

DATE	TIME	GAGE
9/17/2023	7:00:00 AM	0.29
9/17/2023	7:15:00 AM	0.29
9/17/2023	7:30:00 AM	0.29
9/17/2023	7:45:00 AM	0.29
9/17/2023	8:00:00 AM	0.29
9/17/2023	8:15:00 AM	0.29
9/17/2023	8:30:00 AM	0.29
9/17/2023	8:45:00 AM	0.29
9/17/2023	9:00:00 AM	0.29
9/17/2023	9:15:00 AM	0.29
9/17/2023	9:30:00 AM	0.29
9/17/2023	9:45:00 AM	0.29
9/17/2023	10:00:00 AM	0.29
9/17/2023	10:15:00 AM	0.29
9/17/2023	10:30:00 AM	0.29
9/17/2023	10:45:00 AM	0.29
9/17/2023	11:00:00 AM	0.29
9/17/2023	11:15:00 AM	0.29
9/17/2023	11:30:00 AM	0.28
9/17/2023	11:45:00 AM	0.28
9/17/2023	12:00:00 PM	0.28
9/17/2023	12:15:00 PM	0.28
9/17/2023	12:30:00 PM	0.28
9/17/2023	12:45:00 PM	0.28
9/17/2023	1:00:00 PM	0.28
9/17/2023	1:15:00 PM	0.28
9/17/2023	1:30:00 PM	0.28
9/17/2023	1:45:00 PM	0.28
9/17/2023	2:00:00 PM	0.28
9/17/2023	2:15:00 PM	0.28
9/17/2023	2:30:00 PM	0.28
9/17/2023	2:45:00 PM	0.28
9/17/2023	3:00:00 PM	0.28
9/17/2023	3:15:00 PM	0.28
9/17/2023	3:30:00 PM	0.28
9/17/2023	3:45:00 PM	0.28
9/17/2023	4:00:00 PM	0.28
9/17/2023	4:15:00 PM	0.28
9/17/2023	4:30:00 PM	0.28
9/17/2023	4:45:00 PM	0.28
9/17/2023	5:00:00 PM	0.28
9/17/2023	5:15:00 PM	0.28
9/17/2023	5:30:00 PM	0.28
9/17/2023	5:45:00 PM	0.28
9/17/2023	6:00:00 PM	0.28
9/17/2023	6:15:00 PM	0.28

Billy Lake Return Gage

DATE	TIME	GAGE
9/17/2023	6:30:00 PM	0.28
9/17/2023	6:45:00 PM	0.28
9/17/2023	7:00:00 PM	0.28
9/17/2023	7:15:00 PM	0.28
9/17/2023	7:30:00 PM	0.28
9/17/2023	7:45:00 PM	0.28
9/17/2023	8:00:00 PM	0.28
9/17/2023	8:15:00 PM	0.28
9/17/2023	8:30:00 PM	0.28
9/17/2023	8:45:00 PM	0.28
9/17/2023	9:00:00 PM	0.29
9/17/2023	9:15:00 PM	0.29
9/17/2023	9:30:00 PM	0.29
9/17/2023	9:45:00 PM	0.29
9/17/2023	10:00:00 PM	0.29
9/17/2023	10:15:00 PM	0.29
9/17/2023	10:30:00 PM	0.29
9/17/2023	10:45:00 PM	0.29
9/17/2023	11:00:00 PM	0.29
9/17/2023	11:15:00 PM	0.29
9/17/2023	11:30:00 PM	0.29
9/17/2023	11:45:00 PM	0.29
9/18/2023	12:00:00 AM	0.29
9/18/2023	12:15:00 AM	0.29
9/18/2023	12:30:00 AM	0.29
9/18/2023	12:45:00 AM	0.3
9/18/2023	1:00:00 AM	0.3
9/18/2023	1:15:00 AM	0.3
9/18/2023	1:30:00 AM	0.3
9/18/2023	1:45:00 AM	0.3
9/18/2023	2:00:00 AM	0.3
9/18/2023	2:15:00 AM	0.3
9/18/2023	2:30:00 AM	0.3
9/18/2023	2:45:00 AM	0.3
9/18/2023	3:00:00 AM	0.3
9/18/2023	3:15:00 AM	0.3
9/18/2023	3:30:00 AM	0.3
9/18/2023	3:45:00 AM	0.3
9/18/2023	4:00:00 AM	0.3
9/18/2023	4:15:00 AM	0.3
9/18/2023	4:30:00 AM	0.3
9/18/2023	4:45:00 AM	0.3
9/18/2023	5:00:00 AM	0.3
9/18/2023	5:15:00 AM	0.3
9/18/2023	5:30:00 AM	0.3
9/18/2023	5:45:00 AM	0.3

Billy Lake Return Gage

DATE	TIME	GAGE
9/18/2023	6:00:00 AM	0.3
9/18/2023	6:15:00 AM	0.3
9/18/2023	6:30:00 AM	0.3
9/18/2023	6:45:00 AM	0.3
9/18/2023	7:00:00 AM	0.3
9/18/2023	7:15:00 AM	0.3
9/18/2023	7:30:00 AM	0.3
9/18/2023	7:45:00 AM	0.3
9/18/2023	8:00:00 AM	0.3
9/18/2023	8:15:00 AM	0.3
9/18/2023	8:30:00 AM	0.3
9/18/2023	8:45:00 AM	0.3
9/18/2023	9:00:00 AM	0.3
9/18/2023	9:15:00 AM	0.3
9/18/2023	9:30:00 AM	0.3
9/18/2023	9:45:00 AM	0.3
9/18/2023	10:00:00 AM	0.3
9/18/2023	10:15:00 AM	0.3
9/18/2023	10:30:00 AM	0.3
9/18/2023	10:45:00 AM	0.3
9/18/2023	11:00:00 AM	0.3
9/18/2023	11:15:00 AM	0.3
9/18/2023	11:30:00 AM	0.3
9/18/2023	11:45:00 AM	0.3
9/18/2023	12:00:00 PM	0.3
9/18/2023	12:15:00 PM	0.3
9/18/2023	12:30:00 PM	0.3
9/18/2023	12:45:00 PM	0.3
9/18/2023	1:00:00 PM	0.3
9/18/2023	1:15:00 PM	0.3
9/18/2023	1:30:00 PM	0.3
9/18/2023	1:45:00 PM	0.3
9/18/2023	2:00:00 PM	0.3
9/18/2023	2:15:00 PM	0.3
9/18/2023	2:30:00 PM	0.3
9/18/2023	2:45:00 PM	0.3
9/18/2023	3:00:00 PM	0.3
9/18/2023	3:15:00 PM	0.3
9/18/2023	3:30:00 PM	0.3
9/18/2023	3:45:00 PM	0.3
9/18/2023	4:00:00 PM	0.3
9/18/2023	4:15:00 PM	0.3
9/18/2023	4:30:00 PM	0.3
9/18/2023	4:45:00 PM	0.3
9/18/2023	5:00:00 PM	0.3
9/18/2023	5:15:00 PM	0.3

Billy Lake Return Gage

DATE	TIME	GAGE
9/18/2023	5:30:00 PM	0.3
9/18/2023	5:45:00 PM	0.3
9/18/2023	6:00:00 PM	0.3
9/18/2023	6:15:00 PM	0.3
9/18/2023	6:30:00 PM	0.3
9/18/2023	6:45:00 PM	0.3
9/18/2023	7:00:00 PM	0.3
9/18/2023	7:15:00 PM	0.3
9/18/2023	7:30:00 PM	0.3
9/18/2023	7:45:00 PM	0.3
9/18/2023	8:00:00 PM	0.3
9/18/2023	8:15:00 PM	0.3
9/18/2023	8:30:00 PM	0.3
9/18/2023	8:45:00 PM	0.3
9/18/2023	9:00:00 PM	0.3
9/18/2023	9:15:00 PM	0.3
9/18/2023	9:30:00 PM	0.3
9/18/2023	9:45:00 PM	0.3
9/18/2023	10:00:00 PM	0.3
9/18/2023	10:15:00 PM	0.3
9/18/2023	10:30:00 PM	0.3
9/18/2023	10:45:00 PM	0.3
9/18/2023	11:00:00 PM	0.3
9/18/2023	11:15:00 PM	0.3
9/18/2023	11:30:00 PM	0.3
9/18/2023	11:45:00 PM	0.3
9/19/2023	12:00:00 AM	0.3
9/19/2023	12:15:00 AM	0.3
9/19/2023	12:30:00 AM	0.3
9/19/2023	12:45:00 AM	0.3
9/19/2023	1:00:00 AM	0.3
9/19/2023	1:15:00 AM	0.3
9/19/2023	1:30:00 AM	0.3
9/19/2023	1:45:00 AM	0.3
9/19/2023	2:00:00 AM	0.29
9/19/2023	2:15:00 AM	0.3
9/19/2023	2:30:00 AM	0.3
9/19/2023	2:45:00 AM	0.29
9/19/2023	3:00:00 AM	0.3
9/19/2023	3:15:00 AM	0.29
9/19/2023	3:30:00 AM	0.29
9/19/2023	3:45:00 AM	0.29
9/19/2023	4:00:00 AM	0.29
9/19/2023	4:15:00 AM	0.29
9/19/2023	4:30:00 AM	0.29
9/19/2023	4:45:00 AM	0.29

Billy Lake Return Gage

DATE	TIME	GAGE
9/19/2023	5:00:00 AM	0.29
9/19/2023	5:15:00 AM	0.29
9/19/2023	5:30:00 AM	0.29
9/19/2023	5:45:00 AM	0.29
9/19/2023	6:00:00 AM	0.29
9/19/2023	6:15:00 AM	0.29
9/19/2023	6:30:00 AM	0.29
9/19/2023	6:45:00 AM	0.29
9/19/2023	7:00:00 AM	0.29
9/19/2023	7:15:00 AM	0.29
9/19/2023	7:30:00 AM	0.29
9/19/2023	7:45:00 AM	0.29
9/19/2023	8:00:00 AM	0.3
9/19/2023	8:15:00 AM	0.3
9/19/2023	8:30:00 AM	0.3
9/19/2023	8:45:00 AM	0.3
9/19/2023	9:00:00 AM	0.31
9/19/2023	9:15:00 AM	0.31
9/19/2023	9:30:00 AM	0.31
9/19/2023	9:45:00 AM	0.32
9/19/2023	10:00:00 AM	0.32
9/19/2023	10:15:00 AM	0.32
9/19/2023	10:30:00 AM	0.32
9/19/2023	10:45:00 AM	0.32
9/19/2023	11:00:00 AM	0.33
9/19/2023	11:15:00 AM	0.33
9/19/2023	11:30:00 AM	0.33
9/19/2023	11:45:00 AM	0.33
9/19/2023	12:00:00 PM	0.33
9/19/2023	12:15:00 PM	0.34
9/19/2023	12:30:00 PM	0.34
9/19/2023	12:45:00 PM	0.34
9/19/2023	1:00:00 PM	0.34
9/19/2023	1:15:00 PM	0.34
9/19/2023	1:30:00 PM	0.34
9/19/2023	1:45:00 PM	0.35
9/19/2023	2:00:00 PM	0.35
9/19/2023	2:15:00 PM	0.34
9/19/2023	2:30:00 PM	0.34
9/19/2023	2:45:00 PM	0.34
9/19/2023	3:00:00 PM	0.34
9/19/2023	3:15:00 PM	0.34
9/19/2023	3:30:00 PM	0.34
9/19/2023	3:45:00 PM	0.34
9/19/2023	4:00:00 PM	0.34
9/19/2023	4:15:00 PM	0.34

Billy Lake Return Gage

DATE	TIME	GAGE
9/19/2023	4:30:00 PM	0.33
9/19/2023	4:45:00 PM	0.34
9/19/2023	5:00:00 PM	0.33
9/19/2023	5:15:00 PM	0.33
9/19/2023	5:30:00 PM	0.33
9/19/2023	5:45:00 PM	0.33
9/19/2023	6:00:00 PM	0.33
9/19/2023	6:15:00 PM	0.33
9/19/2023	6:30:00 PM	0.34
9/19/2023	6:45:00 PM	0.34
9/19/2023	7:00:00 PM	0.34
9/19/2023	7:15:00 PM	0.34
9/19/2023	7:30:00 PM	0.34
9/19/2023	7:45:00 PM	0.34
9/19/2023	8:00:00 PM	0.34
9/19/2023	8:15:00 PM	0.34
9/19/2023	8:30:00 PM	0.34
9/19/2023	8:45:00 PM	0.35
9/19/2023	9:00:00 PM	0.35
9/19/2023	9:15:00 PM	0.35
9/19/2023	9:30:00 PM	0.35
9/19/2023	9:45:00 PM	0.35
9/19/2023	10:00:00 PM	0.35
9/19/2023	10:15:00 PM	0.35
9/19/2023	10:30:00 PM	0.35
9/19/2023	10:45:00 PM	0.35
9/19/2023	11:00:00 PM	0.35
9/19/2023	11:15:00 PM	0.35
9/19/2023	11:30:00 PM	0.35
9/19/2023	11:45:00 PM	0.35
9/20/2023	12:00:00 AM	0.35
9/20/2023	12:15:00 AM	0.35
9/20/2023	12:30:00 AM	0.35
9/20/2023	12:45:00 AM	0.35
9/20/2023	1:00:00 AM	0.35
9/20/2023	1:15:00 AM	0.35
9/20/2023	1:30:00 AM	0.35
9/20/2023	1:45:00 AM	0.36
9/20/2023	2:00:00 AM	0.36
9/20/2023	2:15:00 AM	0.35
9/20/2023	2:30:00 AM	0.35
9/20/2023	2:45:00 AM	0.35
9/20/2023	3:00:00 AM	0.35
9/20/2023	3:15:00 AM	0.35
9/20/2023	3:30:00 AM	0.35
9/20/2023	3:45:00 AM	0.35

Billy Lake Return Gage

DATE	TIME	GAGE
9/20/2023	4:00:00 AM	0.35
9/20/2023	4:15:00 AM	0.35
9/20/2023	4:30:00 AM	0.35
9/20/2023	4:45:00 AM	0.35
9/20/2023	5:00:00 AM	0.35
9/20/2023	5:15:00 AM	0.35
9/20/2023	5:30:00 AM	0.35
9/20/2023	5:45:00 AM	0.35
9/20/2023	6:00:00 AM	0.35
9/20/2023	6:15:00 AM	0.35
9/20/2023	6:30:00 AM	0.35
9/20/2023	6:45:00 AM	0.35
9/20/2023	7:00:00 AM	0.35
9/20/2023	7:15:00 AM	0.35
9/20/2023	7:30:00 AM	0.35
9/20/2023	7:45:00 AM	0.35
9/20/2023	8:00:00 AM	0.35
9/20/2023	8:15:00 AM	0.35
9/20/2023	8:30:00 AM	0.35
9/20/2023	8:45:00 AM	0.35
9/20/2023	9:00:00 AM	0.35
9/20/2023	9:15:00 AM	0.35
9/20/2023	9:30:00 AM	0.35
9/20/2023	9:45:00 AM	0.35
9/20/2023	10:00:00 AM	0.35
9/20/2023	10:15:00 AM	---
9/20/2023	12:00:00 PM	0.35
9/20/2023	12:15:00 PM	0.35
9/20/2023	12:30:00 PM	0.35
9/20/2023	12:45:00 PM	0.35
9/20/2023	1:00:00 PM	0.34
9/20/2023	1:15:00 PM	0.34
9/20/2023	1:30:00 PM	0.34
9/20/2023	1:45:00 PM	0.33
9/20/2023	2:00:00 PM	0.33
9/20/2023	2:15:00 PM	0.33
9/20/2023	2:30:00 PM	0.33
9/20/2023	2:45:00 PM	0.33
9/20/2023	3:00:00 PM	0.33
9/20/2023	3:15:00 PM	0.32
9/20/2023	3:30:00 PM	0.32
9/20/2023	3:45:00 PM	0.32
9/20/2023	4:00:00 PM	0.32
9/20/2023	4:15:00 PM	0.32
9/20/2023	4:30:00 PM	0.32
9/20/2023	4:45:00 PM	0.32

Billy Lake Return Gage

DATE	TIME	GAGE
9/20/2023	5:00:00 PM	0.32
9/20/2023	5:15:00 PM	0.31
9/20/2023	5:30:00 PM	0.32
9/20/2023	5:45:00 PM	0.31
9/20/2023	6:00:00 PM	0.31
9/20/2023	6:15:00 PM	0.31
9/20/2023	6:30:00 PM	0.31
9/20/2023	6:45:00 PM	0.31
9/20/2023	7:00:00 PM	0.31
9/20/2023	7:15:00 PM	0.31
9/20/2023	7:30:00 PM	0.31
9/20/2023	7:45:00 PM	0.31
9/20/2023	8:00:00 PM	0.31
9/20/2023	8:15:00 PM	0.31
9/20/2023	8:30:00 PM	0.31
9/20/2023	8:45:00 PM	0.31
9/20/2023	9:00:00 PM	0.31
9/20/2023	9:15:00 PM	0.31
9/20/2023	9:30:00 PM	0.31
9/20/2023	9:45:00 PM	0.31
9/20/2023	10:00:00 PM	0.3
9/20/2023	10:15:00 PM	0.3
9/20/2023	10:30:00 PM	0.3
9/20/2023	10:45:00 PM	0.3
9/20/2023	11:00:00 PM	0.3
9/20/2023	11:15:00 PM	0.3
9/20/2023	11:30:00 PM	0.3
9/20/2023	11:45:00 PM	0.3
9/21/2023	12:00:00 AM	0.3
9/21/2023	12:15:00 AM	0.3
9/21/2023	12:30:00 AM	0.3
9/21/2023	12:45:00 AM	0.3
9/21/2023	1:00:00 AM	0.3
9/21/2023	1:15:00 AM	0.3
9/21/2023	1:30:00 AM	0.3
9/21/2023	1:45:00 AM	0.3
9/21/2023	2:00:00 AM	0.3
9/21/2023	2:15:00 AM	0.3
9/21/2023	2:30:00 AM	0.3
9/21/2023	2:45:00 AM	0.3
9/21/2023	3:00:00 AM	0.3
9/21/2023	3:15:00 AM	0.3
9/21/2023	3:30:00 AM	0.3
9/21/2023	3:45:00 AM	0.3
9/21/2023	4:00:00 AM	0.3
9/21/2023	4:15:00 AM	0.3

Billy Lake Return Gage

DATE	TIME	GAGE
9/21/2023	4:30:00 AM	0.3
9/21/2023	4:45:00 AM	0.3
9/21/2023	5:00:00 AM	0.3
9/21/2023	5:15:00 AM	0.3
9/21/2023	5:30:00 AM	0.3
9/21/2023	5:45:00 AM	0.3
9/21/2023	6:00:00 AM	0.3
9/21/2023	6:15:00 AM	0.3
9/21/2023	6:30:00 AM	0.3
9/21/2023	6:45:00 AM	0.3
9/21/2023	7:00:00 AM	0.3
9/21/2023	7:15:00 AM	0.3
9/21/2023	7:30:00 AM	0.3
9/21/2023	7:45:00 AM	0.3
9/21/2023	8:00:00 AM	0.3
9/21/2023	8:15:00 AM	0.3
9/21/2023	8:30:00 AM	0.3
9/21/2023	8:45:00 AM	0.3
9/21/2023	9:00:00 AM	0.3
9/21/2023	9:15:00 AM	0.3
9/21/2023	9:30:00 AM	0.3
9/21/2023	9:45:00 AM	0.3
9/21/2023	10:00:00 AM	0.3
9/21/2023	10:15:00 AM	0.3
9/21/2023	10:30:00 AM	0.3
9/21/2023	10:45:00 AM	0.3
9/21/2023	11:00:00 AM	0.3
9/21/2023	11:15:00 AM	0.3
9/21/2023	11:30:00 AM	0.29
9/21/2023	11:45:00 AM	0.29
9/21/2023	12:00:00 PM	0.29
9/21/2023	12:15:00 PM	0.29
9/21/2023	12:30:00 PM	0.29
9/21/2023	12:45:00 PM	0.29
9/21/2023	1:00:00 PM	0.29
9/21/2023	1:15:00 PM	0.29
9/21/2023	1:30:00 PM	0.29
9/21/2023	1:45:00 PM	0.29
9/21/2023	2:00:00 PM	0.29
9/21/2023	2:15:00 PM	0.29
9/21/2023	2:30:00 PM	0.28
9/21/2023	2:45:00 PM	0.28
9/21/2023	3:00:00 PM	0.28
9/21/2023	3:15:00 PM	0.29
9/21/2023	3:30:00 PM	0.28
9/21/2023	3:45:00 PM	0.28

Billy Lake Return Gage

DATE	TIME	GAGE
9/21/2023	4:00:00 PM	0.28
9/21/2023	4:15:00 PM	0.28
9/21/2023	4:30:00 PM	0.28
9/21/2023	4:45:00 PM	0.28
9/21/2023	5:00:00 PM	0.28
9/21/2023	5:15:00 PM	0.28
9/21/2023	5:30:00 PM	0.28
9/21/2023	5:45:00 PM	0.28
9/21/2023	6:00:00 PM	0.28
9/21/2023	6:15:00 PM	0.28
9/21/2023	6:30:00 PM	0.28
9/21/2023	6:45:00 PM	0.29
9/21/2023	7:00:00 PM	0.28
9/21/2023	7:15:00 PM	0.28
9/21/2023	7:30:00 PM	0.28
9/21/2023	7:45:00 PM	0.29
9/21/2023	8:00:00 PM	0.28
9/21/2023	8:15:00 PM	0.29
9/21/2023	8:30:00 PM	0.29
9/21/2023	8:45:00 PM	0.29
9/21/2023	9:00:00 PM	0.29
9/21/2023	9:15:00 PM	0.29
9/21/2023	9:30:00 PM	0.29
9/21/2023	9:45:00 PM	0.29
9/21/2023	10:00:00 PM	0.29
9/21/2023	10:15:00 PM	0.29
9/21/2023	10:30:00 PM	0.29
9/21/2023	10:45:00 PM	0.29
9/21/2023	11:00:00 PM	0.29
9/21/2023	11:15:00 PM	0.29
9/21/2023	11:30:00 PM	0.28
9/21/2023	11:45:00 PM	0.29
9/22/2023	12:00:00 AM	0.29
9/22/2023	12:15:00 AM	0.29
9/22/2023	12:30:00 AM	0.29
9/22/2023	12:45:00 AM	0.28
9/22/2023	1:00:00 AM	0.28
9/22/2023	1:15:00 AM	0.28
9/22/2023	1:30:00 AM	0.29
9/22/2023	1:45:00 AM	0.28
9/22/2023	2:00:00 AM	0.28
9/22/2023	2:15:00 AM	0.28
9/22/2023	2:30:00 AM	0.28
9/22/2023	2:45:00 AM	0.29
9/22/2023	3:00:00 AM	0.29
9/22/2023	3:15:00 AM	0.28

Billy Lake Return Gage

DATE	TIME	GAGE
9/22/2023	3:30:00 AM	0.28
9/22/2023	3:45:00 AM	0.28
9/22/2023	4:00:00 AM	0.28
9/22/2023	4:15:00 AM	0.29
9/22/2023	4:30:00 AM	0.28
9/22/2023	4:45:00 AM	0.28
9/22/2023	5:00:00 AM	0.29
9/22/2023	5:15:00 AM	0.29
9/22/2023	5:30:00 AM	0.29
9/22/2023	5:45:00 AM	0.29
9/22/2023	6:00:00 AM	0.29
9/22/2023	6:15:00 AM	0.29
9/22/2023	6:30:00 AM	0.29
9/22/2023	6:45:00 AM	0.29
9/22/2023	7:00:00 AM	0.29
9/22/2023	7:15:00 AM	0.29
9/22/2023	7:30:00 AM	0.29
9/22/2023	7:45:00 AM	0.29
9/22/2023	8:00:00 AM	0.29
9/22/2023	8:15:00 AM	0.29
9/22/2023	8:30:00 AM	0.29
9/22/2023	8:45:00 AM	0.29
9/22/2023	9:00:00 AM	0.29
9/22/2023	9:15:00 AM	0.28
9/22/2023	9:30:00 AM	0.29
9/22/2023	9:45:00 AM	0.29
9/22/2023	10:00:00 AM	0.28
9/22/2023	10:15:00 AM	0.28
9/22/2023	10:30:00 AM	0.29
9/22/2023	10:45:00 AM	0.28
9/22/2023	11:00:00 AM	0.28
9/22/2023	11:15:00 AM	0.29
9/22/2023	11:30:00 AM	0.28
9/22/2023	11:45:00 AM	0.29
9/22/2023	12:00:00 PM	0.29
9/22/2023	12:15:00 PM	0.29
9/22/2023	12:30:00 PM	0.29
9/22/2023	12:45:00 PM	0.29
9/22/2023	1:00:00 PM	0.29
9/22/2023	1:15:00 PM	0.29
9/22/2023	1:30:00 PM	0.29
9/22/2023	1:45:00 PM	0.29
9/22/2023	2:00:00 PM	0.29
9/22/2023	2:15:00 PM	0.29
9/22/2023	2:30:00 PM	0.29
9/22/2023	2:45:00 PM	0.29

Billy Lake Return Gage

DATE	TIME	GAGE
9/22/2023	3:00:00 PM	0.29
9/22/2023	3:15:00 PM	0.29
9/22/2023	3:30:00 PM	0.29
9/22/2023	3:45:00 PM	0.29
9/22/2023	4:00:00 PM	0.29
9/22/2023	4:15:00 PM	0.28
9/22/2023	4:30:00 PM	0.28
9/22/2023	4:45:00 PM	0.28
9/22/2023	5:00:00 PM	0.28
9/22/2023	5:15:00 PM	0.28
9/22/2023	5:30:00 PM	0.28
9/22/2023	5:45:00 PM	0.28
9/22/2023	6:00:00 PM	0.28
9/22/2023	6:15:00 PM	0.28
9/22/2023	6:30:00 PM	0.28
9/22/2023	6:45:00 PM	0.29
9/22/2023	7:00:00 PM	0.28
9/22/2023	7:15:00 PM	0.28
9/22/2023	7:30:00 PM	0.28
9/22/2023	7:45:00 PM	0.28
9/22/2023	8:00:00 PM	0.29
9/22/2023	8:15:00 PM	0.29
9/22/2023	8:30:00 PM	0.29
9/22/2023	8:45:00 PM	0.29
9/22/2023	9:00:00 PM	0.29
9/22/2023	9:15:00 PM	0.29
9/22/2023	9:30:00 PM	0.29
9/22/2023	9:45:00 PM	0.29
9/22/2023	10:00:00 PM	0.29
9/22/2023	10:15:00 PM	0.29
9/22/2023	10:30:00 PM	0.29
9/22/2023	10:45:00 PM	0.29
9/22/2023	11:00:00 PM	0.29
9/22/2023	11:15:00 PM	0.29
9/22/2023	11:30:00 PM	0.29
9/22/2023	11:45:00 PM	0.29
9/23/2023	12:00:00 AM	0.29
9/23/2023	12:15:00 AM	0.29
9/23/2023	12:30:00 AM	0.29
9/23/2023	12:45:00 AM	0.29
9/23/2023	1:00:00 AM	0.29
9/23/2023	1:15:00 AM	0.29
9/23/2023	1:30:00 AM	0.29
9/23/2023	1:45:00 AM	0.29
9/23/2023	2:00:00 AM	0.29
9/23/2023	2:15:00 AM	0.29

Billy Lake Return Gage

DATE	TIME	GAGE
9/23/2023	2:30:00 AM	0.29
9/23/2023	2:45:00 AM	0.29
9/23/2023	3:00:00 AM	0.29
9/23/2023	3:15:00 AM	0.29
9/23/2023	3:30:00 AM	0.29
9/23/2023	3:45:00 AM	0.29
9/23/2023	4:00:00 AM	0.29
9/23/2023	4:15:00 AM	0.29
9/23/2023	4:30:00 AM	0.29
9/23/2023	4:45:00 AM	0.29
9/23/2023	5:00:00 AM	0.29
9/23/2023	5:15:00 AM	0.29
9/23/2023	5:30:00 AM	0.29
9/23/2023	5:45:00 AM	0.29
9/23/2023	6:00:00 AM	0.29
9/23/2023	6:15:00 AM	0.29
9/23/2023	6:30:00 AM	0.29
9/23/2023	6:45:00 AM	0.29
9/23/2023	7:00:00 AM	0.29
9/23/2023	7:15:00 AM	0.29
9/23/2023	7:30:00 AM	0.29
9/23/2023	7:45:00 AM	0.29
9/23/2023	8:00:00 AM	0.29
9/23/2023	8:15:00 AM	0.29
9/23/2023	8:30:00 AM	0.29
9/23/2023	8:45:00 AM	0.29
9/23/2023	9:00:00 AM	0.29
9/23/2023	9:15:00 AM	0.29
9/23/2023	9:30:00 AM	0.29
9/23/2023	9:45:00 AM	0.29
9/23/2023	10:00:00 AM	0.29
9/23/2023	10:15:00 AM	0.29
9/23/2023	10:30:00 AM	0.29
9/23/2023	10:45:00 AM	0.29
9/23/2023	11:00:00 AM	0.29
9/23/2023	11:15:00 AM	0.29
9/23/2023	11:30:00 AM	0.29
9/23/2023	11:45:00 AM	0.29
9/23/2023	12:00:00 PM	0.29
9/23/2023	12:15:00 PM	0.29
9/23/2023	12:30:00 PM	0.29
9/23/2023	12:45:00 PM	0.29
9/23/2023	1:00:00 PM	0.29
9/23/2023	1:15:00 PM	0.29
9/23/2023	1:30:00 PM	0.29
9/23/2023	1:45:00 PM	0.29

Billy Lake Return Gage

DATE	TIME	GAGE
9/23/2023	2:00:00 PM	0.29
9/23/2023	2:15:00 PM	0.29
9/23/2023	2:30:00 PM	0.29
9/23/2023	2:45:00 PM	0.29
9/23/2023	3:00:00 PM	0.29
9/23/2023	3:15:00 PM	0.29
9/23/2023	3:30:00 PM	0.29
9/23/2023	3:45:00 PM	0.29
9/23/2023	4:00:00 PM	0.29
9/23/2023	4:15:00 PM	0.29
9/23/2023	4:30:00 PM	0.29
9/23/2023	4:45:00 PM	0.29
9/23/2023	5:00:00 PM	0.29
9/23/2023	5:15:00 PM	0.29
9/23/2023	5:30:00 PM	0.29
9/23/2023	5:45:00 PM	0.29
9/23/2023	6:00:00 PM	0.29
9/23/2023	6:15:00 PM	0.29
9/23/2023	6:30:00 PM	0.29
9/23/2023	6:45:00 PM	0.29
9/23/2023	7:00:00 PM	0.29
9/23/2023	7:15:00 PM	0.29
9/23/2023	7:30:00 PM	0.29
9/23/2023	7:45:00 PM	0.29
9/23/2023	8:00:00 PM	0.29
9/23/2023	8:15:00 PM	0.29
9/23/2023	8:30:00 PM	0.29
9/23/2023	8:45:00 PM	0.29
9/23/2023	9:00:00 PM	0.29
9/23/2023	9:15:00 PM	0.29
9/23/2023	9:30:00 PM	0.29
9/23/2023	9:45:00 PM	0.29
9/23/2023	10:00:00 PM	0.28
9/23/2023	10:15:00 PM	0.29
9/23/2023	10:30:00 PM	0.29
9/23/2023	10:45:00 PM	0.29
9/23/2023	11:00:00 PM	0.29
9/23/2023	11:15:00 PM	0.29
9/23/2023	11:30:00 PM	0.29
9/23/2023	11:45:00 PM	0.29
9/24/2023	12:00:00 AM	0.29
9/24/2023	12:15:00 AM	0.29
9/24/2023	12:30:00 AM	0.29
9/24/2023	12:45:00 AM	0.29
9/24/2023	1:00:00 AM	0.29
9/24/2023	1:15:00 AM	0.29

Billy Lake Return Gage

DATE	TIME	GAGE
9/24/2023	1:30:00 AM	0.29
9/24/2023	1:45:00 AM	0.29
9/24/2023	2:00:00 AM	0.29
9/24/2023	2:15:00 AM	0.29
9/24/2023	2:30:00 AM	0.29
9/24/2023	2:45:00 AM	0.29
9/24/2023	3:00:00 AM	0.29
9/24/2023	3:15:00 AM	0.29
9/24/2023	3:30:00 AM	0.29
9/24/2023	3:45:00 AM	0.29
9/24/2023	4:00:00 AM	0.29
9/24/2023	4:15:00 AM	0.29
9/24/2023	4:30:00 AM	0.29
9/24/2023	4:45:00 AM	0.29
9/24/2023	5:00:00 AM	0.29
9/24/2023	5:15:00 AM	0.29
9/24/2023	5:30:00 AM	0.29
9/24/2023	5:45:00 AM	0.29
9/24/2023	6:00:00 AM	0.29
9/24/2023	6:15:00 AM	0.29
9/24/2023	6:30:00 AM	0.29
9/24/2023	6:45:00 AM	0.29
9/24/2023	7:00:00 AM	0.29
9/24/2023	7:15:00 AM	0.29
9/24/2023	7:30:00 AM	0.29
9/24/2023	7:45:00 AM	0.29
9/24/2023	8:00:00 AM	0.29
9/24/2023	8:15:00 AM	0.29
9/24/2023	8:30:00 AM	0.29
9/24/2023	8:45:00 AM	0.29
9/24/2023	9:00:00 AM	0.29
9/24/2023	9:15:00 AM	0.29
9/24/2023	9:30:00 AM	0.29
9/24/2023	9:45:00 AM	0.29
9/24/2023	10:00:00 AM	0.29
9/24/2023	10:15:00 AM	0.29
9/24/2023	10:30:00 AM	0.29
9/24/2023	10:45:00 AM	0.29
9/24/2023	11:00:00 AM	0.29
9/24/2023	11:15:00 AM	0.29
9/24/2023	11:30:00 AM	0.29
9/24/2023	11:45:00 AM	0.29
9/24/2023	12:00:00 PM	0.29
9/24/2023	12:15:00 PM	0.29
9/24/2023	12:30:00 PM	0.29
9/24/2023	12:45:00 PM	0.29

Billy Lake Return Gage

DATE	TIME	GAGE
9/24/2023	1:00:00 PM	0.29
9/24/2023	1:15:00 PM	0.28
9/24/2023	1:30:00 PM	0.27
9/24/2023	1:45:00 PM	0.27
9/24/2023	2:00:00 PM	0.26
9/24/2023	2:15:00 PM	0.26
9/24/2023	2:30:00 PM	0.26
9/24/2023	2:45:00 PM	0.25
9/24/2023	3:00:00 PM	0.24
9/24/2023	3:15:00 PM	0.24
9/24/2023	3:30:00 PM	0.24
9/24/2023	3:45:00 PM	0.23
9/24/2023	4:00:00 PM	0.23
9/24/2023	4:15:00 PM	0.23
9/24/2023	4:30:00 PM	0.22
9/24/2023	4:45:00 PM	0.22
9/24/2023	5:00:00 PM	0.22
9/24/2023	5:15:00 PM	0.21
9/24/2023	5:30:00 PM	0.21
9/24/2023	5:45:00 PM	0.21
9/24/2023	6:00:00 PM	0.21
9/24/2023	6:15:00 PM	0.2
9/24/2023	6:30:00 PM	0.2
9/24/2023	6:45:00 PM	0.2
9/24/2023	7:00:00 PM	0.2
9/24/2023	7:15:00 PM	0.2
9/24/2023	7:30:00 PM	0.19
9/24/2023	7:45:00 PM	0.19
9/24/2023	8:00:00 PM	0.19
9/24/2023	8:15:00 PM	0.19
9/24/2023	8:30:00 PM	0.19
9/24/2023	8:45:00 PM	0.19
9/24/2023	9:00:00 PM	0.18
9/24/2023	9:15:00 PM	0.18
9/24/2023	9:30:00 PM	0.18
9/24/2023	9:45:00 PM	0.18
9/24/2023	10:00:00 PM	0.18
9/24/2023	10:15:00 PM	0.18
9/24/2023	10:30:00 PM	0.18
9/24/2023	10:45:00 PM	0.17
9/24/2023	11:00:00 PM	0.17
9/24/2023	11:15:00 PM	0.17
9/24/2023	11:30:00 PM	0.17
9/24/2023	11:45:00 PM	0.17
9/25/2023	12:00:00 AM	0.17
9/25/2023	12:15:00 AM	0.17

Billy Lake Return Gage

DATE	TIME	GAGE
9/25/2023	12:30:00 AM	0.16
9/25/2023	12:45:00 AM	0.16
9/25/2023	1:00:00 AM	0.16
9/25/2023	1:15:00 AM	0.16
9/25/2023	1:30:00 AM	0.16
9/25/2023	1:45:00 AM	0.16
9/25/2023	2:00:00 AM	0.16
9/25/2023	2:15:00 AM	0.16
9/25/2023	2:30:00 AM	0.16
9/25/2023	2:45:00 AM	0.16
9/25/2023	3:00:00 AM	0.16
9/25/2023	3:15:00 AM	0.16
9/25/2023	3:30:00 AM	0.16
9/25/2023	3:45:00 AM	0.15
9/25/2023	4:00:00 AM	0.15
9/25/2023	4:15:00 AM	0.15
9/25/2023	4:30:00 AM	0.15
9/25/2023	4:45:00 AM	0.15
9/25/2023	5:00:00 AM	0.15
9/25/2023	5:15:00 AM	0.15
9/25/2023	5:30:00 AM	0.15
9/25/2023	5:45:00 AM	0.15
9/25/2023	6:00:00 AM	0.15
9/25/2023	6:15:00 AM	0.15
9/25/2023	6:30:00 AM	0.15
9/25/2023	6:45:00 AM	0.15
9/25/2023	7:00:00 AM	0.15
9/25/2023	7:15:00 AM	0.15
9/25/2023	7:30:00 AM	0.15
9/25/2023	7:45:00 AM	0.15
9/25/2023	8:00:00 AM	0.15
9/25/2023	8:15:00 AM	0.15
9/25/2023	8:30:00 AM	0.15
9/25/2023	8:45:00 AM	0.15
9/25/2023	9:00:00 AM	0.15
9/25/2023	9:15:00 AM	0.14
9/25/2023	9:30:00 AM	0.14
9/25/2023	9:45:00 AM	0.14
9/25/2023	10:00:00 AM	0.14
9/25/2023	10:15:00 AM	0.14
9/25/2023	10:30:00 AM	0.14
9/25/2023	10:45:00 AM	0.14
9/25/2023	11:00:00 AM	0.14
9/25/2023	11:15:00 AM	0.14
9/25/2023	11:30:00 AM	0.14
9/25/2023	11:45:00 AM	0.14

Billy Lake Return Gage

DATE	TIME	GAGE
9/25/2023	12:00:00 PM	0.14
9/25/2023	12:15:00 PM	0.14
9/25/2023	12:30:00 PM	0.14
9/25/2023	12:45:00 PM	0.15
9/25/2023	1:00:00 PM	0.15
9/25/2023	1:15:00 PM	0.16
9/25/2023	1:30:00 PM	0.16
9/25/2023	1:45:00 PM	0.17
9/25/2023	2:00:00 PM	0.17
9/25/2023	2:15:00 PM	0.17
9/25/2023	2:30:00 PM	0.18
9/25/2023	2:45:00 PM	0.18
9/25/2023	3:00:00 PM	0.19
9/25/2023	3:15:00 PM	0.19
9/25/2023	3:30:00 PM	0.2
9/25/2023	3:45:00 PM	0.2
9/25/2023	4:00:00 PM	0.2
9/25/2023	4:15:00 PM	0.21
9/25/2023	4:30:00 PM	0.21
9/25/2023	4:45:00 PM	0.22
9/25/2023	5:00:00 PM	0.22
9/25/2023	5:15:00 PM	0.23
9/25/2023	5:30:00 PM	0.23
9/25/2023	5:45:00 PM	0.23
9/25/2023	6:00:00 PM	0.24
9/25/2023	6:15:00 PM	0.24
9/25/2023	6:30:00 PM	0.24
9/25/2023	6:45:00 PM	0.24
9/25/2023	7:00:00 PM	0.25
9/25/2023	7:15:00 PM	0.25
9/25/2023	7:30:00 PM	0.25
9/25/2023	7:45:00 PM	0.26
9/25/2023	8:00:00 PM	0.26
9/25/2023	8:15:00 PM	0.26
9/25/2023	8:30:00 PM	0.26
9/25/2023	8:45:00 PM	0.27
9/25/2023	9:00:00 PM	0.27
9/25/2023	9:15:00 PM	0.27
9/25/2023	9:30:00 PM	0.27
9/25/2023	9:45:00 PM	0.27
9/25/2023	10:00:00 PM	0.27
9/25/2023	10:15:00 PM	0.27
9/25/2023	10:30:00 PM	0.27
9/25/2023	10:45:00 PM	0.27
9/25/2023	11:00:00 PM	0.28
9/25/2023	11:15:00 PM	0.28

Billy Lake Return Gage

DATE	TIME	GAGE
9/25/2023	11:30:00 PM	0.28
9/25/2023	11:45:00 PM	0.28
9/26/2023	12:00:00 AM	0.28
9/26/2023	12:15:00 AM	0.28
9/26/2023	12:30:00 AM	0.29
9/26/2023	12:45:00 AM	0.29
9/26/2023	1:00:00 AM	0.29
9/26/2023	1:15:00 AM	0.29
9/26/2023	1:30:00 AM	0.29
9/26/2023	1:45:00 AM	0.29
9/26/2023	2:00:00 AM	0.29
9/26/2023	2:15:00 AM	0.29
9/26/2023	2:30:00 AM	0.29
9/26/2023	2:45:00 AM	0.29
9/26/2023	3:00:00 AM	0.29
9/26/2023	3:15:00 AM	0.29
9/26/2023	3:30:00 AM	0.3
9/26/2023	3:45:00 AM	0.3
9/26/2023	4:00:00 AM	0.3
9/26/2023	4:15:00 AM	0.3
9/26/2023	4:30:00 AM	0.3
9/26/2023	4:45:00 AM	0.3
9/26/2023	5:00:00 AM	0.3
9/26/2023	5:15:00 AM	0.3
9/26/2023	5:30:00 AM	0.3
9/26/2023	5:45:00 AM	0.3
9/26/2023	6:00:00 AM	0.3
9/26/2023	6:15:00 AM	0.3
9/26/2023	6:30:00 AM	0.3
9/26/2023	6:45:00 AM	0.3
9/26/2023	7:00:00 AM	0.3
9/26/2023	7:15:00 AM	0.3
9/26/2023	7:30:00 AM	0.3
9/26/2023	7:45:00 AM	0.3
9/26/2023	8:00:00 AM	0.3
9/26/2023	8:15:00 AM	0.3
9/26/2023	8:30:00 AM	0.3
9/26/2023	8:45:00 AM	0.3
9/26/2023	9:00:00 AM	0.3
9/26/2023	9:15:00 AM	0.3
9/26/2023	9:30:00 AM	0.3
9/26/2023	9:45:00 AM	0.3
9/26/2023	10:00:00 AM	0.3
9/26/2023	10:15:00 AM	0.3
9/26/2023	10:30:00 AM	0.3
9/26/2023	10:45:00 AM	0.3

Billy Lake Return Gage

DATE	TIME	GAGE
9/26/2023	11:00:00 AM	0.3
9/26/2023	11:15:00 AM	0.3
9/26/2023	11:30:00 AM	0.3
9/26/2023	11:45:00 AM	0.3
9/26/2023	12:00:00 PM	0.3
9/26/2023	12:15:00 PM	0.3
9/26/2023	12:30:00 PM	0.3
9/26/2023	12:45:00 PM	0.3
9/26/2023	1:00:00 PM	0.3
9/26/2023	1:15:00 PM	0.3
9/26/2023	1:30:00 PM	0.3
9/26/2023	1:45:00 PM	0.3
9/26/2023	2:00:00 PM	0.3
9/26/2023	2:15:00 PM	0.3
9/26/2023	2:30:00 PM	0.3
9/26/2023	2:45:00 PM	0.3
9/26/2023	3:00:00 PM	0.3
9/26/2023	3:15:00 PM	0.3
9/26/2023	3:30:00 PM	0.3
9/26/2023	3:45:00 PM	0.3
9/26/2023	4:00:00 PM	0.3
9/26/2023	4:15:00 PM	0.3
9/26/2023	4:30:00 PM	0.3
9/26/2023	4:45:00 PM	0.3
9/26/2023	5:00:00 PM	0.3
9/26/2023	5:15:00 PM	0.3
9/26/2023	5:30:00 PM	0.3
9/26/2023	5:45:00 PM	0.3
9/26/2023	6:00:00 PM	0.3
9/26/2023	6:15:00 PM	0.3
9/26/2023	6:30:00 PM	0.3
9/26/2023	6:45:00 PM	0.3
9/26/2023	7:00:00 PM	0.3
9/26/2023	7:15:00 PM	0.3
9/26/2023	7:30:00 PM	0.3
9/26/2023	7:45:00 PM	0.3
9/26/2023	8:00:00 PM	0.3
9/26/2023	8:15:00 PM	0.3
9/26/2023	8:30:00 PM	0.3
9/26/2023	8:45:00 PM	0.3
9/26/2023	9:00:00 PM	0.3
9/26/2023	9:15:00 PM	0.3
9/26/2023	9:30:00 PM	0.3
9/26/2023	9:45:00 PM	0.3
9/26/2023	10:00:00 PM	0.3
9/26/2023	10:15:00 PM	0.3

Billy Lake Return Gage

DATE	TIME	GAGE
9/26/2023	10:30:00 PM	0.3
9/26/2023	10:45:00 PM	0.3
9/26/2023	11:00:00 PM	0.3
9/26/2023	11:15:00 PM	0.3
9/26/2023	11:30:00 PM	0.3
9/26/2023	11:45:00 PM	0.3
9/27/2023	12:00:00 AM	0.3
9/27/2023	12:15:00 AM	0.3
9/27/2023	12:30:00 AM	0.3
9/27/2023	12:45:00 AM	0.3
9/27/2023	1:00:00 AM	0.3
9/27/2023	1:15:00 AM	0.3
9/27/2023	1:30:00 AM	0.3
9/27/2023	1:45:00 AM	0.3
9/27/2023	2:00:00 AM	0.3
9/27/2023	2:15:00 AM	0.3
9/27/2023	2:30:00 AM	0.3
9/27/2023	2:45:00 AM	0.3
9/27/2023	3:00:00 AM	0.3
9/27/2023	3:15:00 AM	0.3
9/27/2023	3:30:00 AM	0.3
9/27/2023	3:45:00 AM	0.3
9/27/2023	4:00:00 AM	0.3
9/27/2023	4:15:00 AM	0.29
9/27/2023	4:30:00 AM	0.29
9/27/2023	4:45:00 AM	0.29
9/27/2023	5:00:00 AM	0.29
9/27/2023	5:15:00 AM	0.29
9/27/2023	5:30:00 AM	0.29
9/27/2023	5:45:00 AM	0.29
9/27/2023	6:00:00 AM	0.29
9/27/2023	6:15:00 AM	0.29
9/27/2023	6:30:00 AM	0.29
9/27/2023	6:45:00 AM	0.29
9/27/2023	7:00:00 AM	0.29
9/27/2023	7:15:00 AM	0.29
9/27/2023	7:30:00 AM	0.29
9/27/2023	7:45:00 AM	0.29
9/27/2023	8:00:00 AM	0.29
9/27/2023	8:15:00 AM	0.29
9/27/2023	8:30:00 AM	0.29
9/27/2023	8:45:00 AM	0.29
9/27/2023	9:00:00 AM	0.29
9/27/2023	9:15:00 AM	0.29
9/27/2023	9:30:00 AM	0.29
9/27/2023	9:45:00 AM	0.29

Billy Lake Return Gage

DATE	TIME	GAGE
9/27/2023	10:00:00 AM	0.29
9/27/2023	10:15:00 AM	0.29
9/27/2023	10:30:00 AM	0.29
9/27/2023	10:45:00 AM	0.29
9/27/2023	11:00:00 AM	0.29
9/27/2023	11:15:00 AM	0.29
9/27/2023	11:30:00 AM	0.28
9/27/2023	11:45:00 AM	0.29
9/27/2023	12:00:00 PM	0.28
9/27/2023	12:15:00 PM	0.28
9/27/2023	12:30:00 PM	0.28
9/27/2023	12:45:00 PM	0.28
9/27/2023	1:00:00 PM	0.28
9/27/2023	1:15:00 PM	0.28
9/27/2023	1:30:00 PM	0.28
9/27/2023	1:45:00 PM	0.28
9/27/2023	2:00:00 PM	0.28
9/27/2023	2:15:00 PM	0.28
9/27/2023	2:30:00 PM	0.28
9/27/2023	2:45:00 PM	0.28
9/27/2023	3:00:00 PM	0.28
9/27/2023	3:15:00 PM	0.28
9/27/2023	3:30:00 PM	0.28
9/27/2023	3:45:00 PM	0.28
9/27/2023	4:00:00 PM	0.28
9/27/2023	4:15:00 PM	0.28
9/27/2023	4:30:00 PM	0.28
9/27/2023	4:45:00 PM	0.27
9/27/2023	5:00:00 PM	0.28
9/27/2023	5:15:00 PM	0.27
9/27/2023	5:30:00 PM	0.27
9/27/2023	5:45:00 PM	0.27
9/27/2023	6:00:00 PM	0.27
9/27/2023	6:15:00 PM	0.27
9/27/2023	6:30:00 PM	0.27
9/27/2023	6:45:00 PM	0.27
9/27/2023	7:00:00 PM	0.27
9/27/2023	7:15:00 PM	0.27
9/27/2023	7:30:00 PM	0.27
9/27/2023	7:45:00 PM	0.27
9/27/2023	8:00:00 PM	0.27
9/27/2023	8:15:00 PM	0.27
9/27/2023	8:30:00 PM	0.27
9/27/2023	8:45:00 PM	0.27
9/27/2023	9:00:00 PM	0.27
9/27/2023	9:15:00 PM	0.27

Billy Lake Return Gage

DATE	TIME	GAGE
9/27/2023	9:30:00 PM	0.27
9/27/2023	9:45:00 PM	0.27
9/27/2023	10:00:00 PM	0.27
9/27/2023	10:15:00 PM	0.27
9/27/2023	10:30:00 PM	0.27
9/27/2023	10:45:00 PM	0.27
9/27/2023	11:00:00 PM	0.27
9/27/2023	11:15:00 PM	0.27
9/27/2023	11:30:00 PM	0.27
9/27/2023	11:45:00 PM	0.27
9/28/2023	12:00:00 AM	0.27
9/28/2023	12:15:00 AM	0.27
9/28/2023	12:30:00 AM	0.27
9/28/2023	12:45:00 AM	0.27
9/28/2023	1:00:00 AM	0.26
9/28/2023	1:15:00 AM	0.26
9/28/2023	1:30:00 AM	0.26
9/28/2023	1:45:00 AM	0.26
9/28/2023	2:00:00 AM	0.26
9/28/2023	2:15:00 AM	0.26
9/28/2023	2:30:00 AM	0.26
9/28/2023	2:45:00 AM	0.26
9/28/2023	3:00:00 AM	0.26
9/28/2023	3:15:00 AM	0.26
9/28/2023	3:30:00 AM	0.26
9/28/2023	3:45:00 AM	0.26
9/28/2023	4:00:00 AM	0.26
9/28/2023	4:15:00 AM	0.26
9/28/2023	4:30:00 AM	0.26
9/28/2023	4:45:00 AM	0.26
9/28/2023	5:00:00 AM	0.26
9/28/2023	5:15:00 AM	0.26
9/28/2023	5:30:00 AM	0.26
9/28/2023	5:45:00 AM	0.26
9/28/2023	6:00:00 AM	0.26
9/28/2023	6:15:00 AM	0.26
9/28/2023	6:30:00 AM	0.26
9/28/2023	6:45:00 AM	0.26
9/28/2023	7:00:00 AM	0.26
9/28/2023	7:15:00 AM	0.26
9/28/2023	7:30:00 AM	0.26
9/28/2023	7:45:00 AM	0.25
9/28/2023	8:00:00 AM	0.26
9/28/2023	8:15:00 AM	0.25
9/28/2023	8:30:00 AM	0.25
9/28/2023	8:45:00 AM	0.25

Billy Lake Return Gage

DATE	TIME	GAGE
9/28/2023	9:00:00 AM	0.25
9/28/2023	9:15:00 AM	0.25
9/28/2023	9:30:00 AM	0.25
9/28/2023	9:45:00 AM	0.25
9/28/2023	10:00:00 AM	0.25
9/28/2023	10:15:00 AM	0.25
9/28/2023	10:30:00 AM	0.25
9/28/2023	10:45:00 AM	0.25
9/28/2023	11:00:00 AM	0.25
9/28/2023	11:15:00 AM	0.25
9/28/2023	11:30:00 AM	0.25
9/28/2023	11:45:00 AM	0.25
9/28/2023	12:00:00 PM	0.25
9/28/2023	12:15:00 PM	0.25
9/28/2023	12:30:00 PM	0.25
9/28/2023	12:45:00 PM	0.25
9/28/2023	1:00:00 PM	0.25
9/28/2023	1:15:00 PM	0.25
9/28/2023	1:30:00 PM	0.25
9/28/2023	1:45:00 PM	0.25
9/28/2023	2:00:00 PM	0.25
9/28/2023	2:15:00 PM	0.25
9/28/2023	2:30:00 PM	0.25
9/28/2023	2:45:00 PM	0.25
9/28/2023	3:00:00 PM	0.24
9/28/2023	3:15:00 PM	0.24
9/28/2023	3:30:00 PM	0.24
9/28/2023	3:45:00 PM	0.24
9/28/2023	4:00:00 PM	0.24
9/28/2023	4:15:00 PM	0.24
9/28/2023	4:30:00 PM	0.24
9/28/2023	4:45:00 PM	0.24
9/28/2023	5:00:00 PM	0.24
9/28/2023	5:15:00 PM	0.24
9/28/2023	5:30:00 PM	0.24
9/28/2023	5:45:00 PM	0.24
9/28/2023	6:00:00 PM	0.24
9/28/2023	6:15:00 PM	0.24
9/28/2023	6:30:00 PM	0.24
9/28/2023	6:45:00 PM	0.24
9/28/2023	7:00:00 PM	0.24
9/28/2023	7:15:00 PM	0.24
9/28/2023	7:30:00 PM	0.24
9/28/2023	7:45:00 PM	0.24
9/28/2023	8:00:00 PM	0.24
9/28/2023	8:15:00 PM	0.24

Billy Lake Return Gage

DATE	TIME	GAGE
9/28/2023	8:30:00 PM	0.24
9/28/2023	8:45:00 PM	0.24
9/28/2023	9:00:00 PM	0.24
9/28/2023	9:15:00 PM	0.24
9/28/2023	9:30:00 PM	0.24
9/28/2023	9:45:00 PM	0.24
9/28/2023	10:00:00 PM	0.24
9/28/2023	10:15:00 PM	0.24
9/28/2023	10:30:00 PM	0.24
9/28/2023	10:45:00 PM	0.24
9/28/2023	11:00:00 PM	0.24
9/28/2023	11:15:00 PM	0.24
9/28/2023	11:30:00 PM	0.23
9/28/2023	11:45:00 PM	0.23
9/29/2023	12:00:00 AM	0.23
9/29/2023	12:15:00 AM	0.23
9/29/2023	12:30:00 AM	0.23
9/29/2023	12:45:00 AM	0.23
9/29/2023	1:00:00 AM	0.23
9/29/2023	1:15:00 AM	0.23
9/29/2023	1:30:00 AM	0.23
9/29/2023	1:45:00 AM	0.23
9/29/2023	2:00:00 AM	0.23
9/29/2023	2:15:00 AM	0.23
9/29/2023	2:30:00 AM	0.23
9/29/2023	2:45:00 AM	0.23
9/29/2023	3:00:00 AM	0.23
9/29/2023	3:15:00 AM	0.23
9/29/2023	3:30:00 AM	0.23
9/29/2023	3:45:00 AM	0.23
9/29/2023	4:00:00 AM	0.23
9/29/2023	4:15:00 AM	0.23
9/29/2023	4:30:00 AM	0.23
9/29/2023	4:45:00 AM	0.23
9/29/2023	5:00:00 AM	0.23
9/29/2023	5:15:00 AM	0.23
9/29/2023	5:30:00 AM	0.22
9/29/2023	5:45:00 AM	0.22
9/29/2023	6:00:00 AM	0.22
9/29/2023	6:15:00 AM	0.22
9/29/2023	6:30:00 AM	0.22
9/29/2023	6:45:00 AM	0.22
9/29/2023	7:00:00 AM	0.22
9/29/2023	7:15:00 AM	0.22
9/29/2023	7:30:00 AM	0.22
9/29/2023	7:45:00 AM	0.22

Billy Lake Return Gage

DATE	TIME	GAGE
9/29/2023	8:00:00 AM	0.22
9/29/2023	8:15:00 AM	0.22
9/29/2023	8:30:00 AM	0.22
9/29/2023	8:45:00 AM	0.22
9/29/2023	9:00:00 AM	0.22
9/29/2023	9:15:00 AM	0.22
9/29/2023	9:30:00 AM	0.22
9/29/2023	9:45:00 AM	0.22
9/29/2023	10:00:00 AM	0.22
9/29/2023	10:15:00 AM	0.22
9/29/2023	10:30:00 AM	0.22
9/29/2023	10:45:00 AM	0.22
9/29/2023	11:00:00 AM	0.22
9/29/2023	11:15:00 AM	0.22
9/29/2023	11:30:00 AM	0.22
9/29/2023	11:45:00 AM	0.22
9/29/2023	12:00:00 PM	0.22
9/29/2023	12:15:00 PM	0.22
9/29/2023	12:30:00 PM	0.22
9/29/2023	12:45:00 PM	0.22
9/29/2023	1:00:00 PM	0.22
9/29/2023	1:15:00 PM	0.21
9/29/2023	1:30:00 PM	0.21
9/29/2023	1:45:00 PM	0.21
9/29/2023	2:00:00 PM	0.21
9/29/2023	2:15:00 PM	0.21
9/29/2023	2:30:00 PM	0.21
9/29/2023	2:45:00 PM	0.21
9/29/2023	3:00:00 PM	0.21
9/29/2023	3:15:00 PM	0.21
9/29/2023	3:30:00 PM	0.21
9/29/2023	3:45:00 PM	0.21
9/29/2023	4:00:00 PM	0.21
9/29/2023	4:15:00 PM	0.21
9/29/2023	4:30:00 PM	0.21
9/29/2023	4:45:00 PM	0.21
9/29/2023	5:00:00 PM	0.21
9/29/2023	5:15:00 PM	0.21
9/29/2023	5:30:00 PM	0.21
9/29/2023	5:45:00 PM	0.21
9/29/2023	6:00:00 PM	0.21
9/29/2023	6:15:00 PM	0.21
9/29/2023	6:30:00 PM	0.21
9/29/2023	6:45:00 PM	0.21
9/29/2023	7:00:00 PM	0.21
9/29/2023	7:15:00 PM	0.21

Billy Lake Return Gage

DATE	TIME	GAGE
9/29/2023	7:30:00 PM	0.21
9/29/2023	7:45:00 PM	0.21
9/29/2023	8:00:00 PM	0.21
9/29/2023	8:15:00 PM	0.2
9/29/2023	8:30:00 PM	0.2
9/29/2023	8:45:00 PM	0.2
9/29/2023	9:00:00 PM	0.2
9/29/2023	9:15:00 PM	0.2
9/29/2023	9:30:00 PM	0.2
9/29/2023	9:45:00 PM	0.2
9/29/2023	10:00:00 PM	0.2
9/29/2023	10:15:00 PM	0.2
9/29/2023	10:30:00 PM	0.2
9/29/2023	10:45:00 PM	0.2
9/29/2023	11:00:00 PM	0.2
9/29/2023	11:15:00 PM	0.2
9/29/2023	11:30:00 PM	0.2
9/29/2023	11:45:00 PM	0.2
9/30/2023	12:00:00 AM	0.2
9/30/2023	12:15:00 AM	0.2
9/30/2023	12:30:00 AM	0.2
9/30/2023	12:45:00 AM	0.2
9/30/2023	1:00:00 AM	0.2
9/30/2023	1:15:00 AM	0.2
9/30/2023	1:30:00 AM	0.2
9/30/2023	1:45:00 AM	0.2
9/30/2023	2:00:00 AM	0.2
9/30/2023	2:15:00 AM	0.2
9/30/2023	2:30:00 AM	0.2
9/30/2023	2:45:00 AM	0.2
9/30/2023	3:00:00 AM	0.2
9/30/2023	3:15:00 AM	0.2
9/30/2023	3:30:00 AM	0.2
9/30/2023	3:45:00 AM	0.2
9/30/2023	4:00:00 AM	0.2
9/30/2023	4:15:00 AM	0.19
9/30/2023	4:30:00 AM	0.2
9/30/2023	4:45:00 AM	0.2
9/30/2023	5:00:00 AM	0.19
9/30/2023	5:15:00 AM	0.19
9/30/2023	5:30:00 AM	0.19
9/30/2023	5:45:00 AM	0.19
9/30/2023	6:00:00 AM	0.19
9/30/2023	6:15:00 AM	0.19
9/30/2023	6:30:00 AM	0.19
9/30/2023	6:45:00 AM	0.19

Billy Lake Return Gage

DATE	TIME	GAGE
9/30/2023	7:00:00 AM	0.19
9/30/2023	7:15:00 AM	0.19
9/30/2023	7:30:00 AM	0.19
9/30/2023	7:45:00 AM	0.19
9/30/2023	8:00:00 AM	0.19
9/30/2023	8:15:00 AM	0.19
9/30/2023	8:30:00 AM	0.19
9/30/2023	8:45:00 AM	0.19
9/30/2023	9:00:00 AM	0.19
9/30/2023	9:15:00 AM	0.19
9/30/2023	9:30:00 AM	0.19
9/30/2023	9:45:00 AM	0.19
9/30/2023	10:00:00 AM	0.19
9/30/2023	10:15:00 AM	0.19
9/30/2023	10:30:00 AM	0.19
9/30/2023	10:45:00 AM	0.19
9/30/2023	11:00:00 AM	0.19
9/30/2023	11:15:00 AM	0.19
9/30/2023	11:30:00 AM	0.19
9/30/2023	11:45:00 AM	0.19
9/30/2023	12:00:00 PM	0.18
9/30/2023	12:15:00 PM	0.18
9/30/2023	12:30:00 PM	0.18
9/30/2023	12:45:00 PM	0.18
9/30/2023	1:00:00 PM	0.18
9/30/2023	1:15:00 PM	0.18
9/30/2023	1:30:00 PM	0.18
9/30/2023	1:45:00 PM	0.18
9/30/2023	2:00:00 PM	0.18
9/30/2023	2:15:00 PM	0.18
9/30/2023	2:30:00 PM	0.18
9/30/2023	2:45:00 PM	0.18
9/30/2023	3:00:00 PM	0.18
9/30/2023	3:15:00 PM	0.18
9/30/2023	3:30:00 PM	0.18
9/30/2023	3:45:00 PM	0.18
9/30/2023	4:00:00 PM	0.18
9/30/2023	4:15:00 PM	0.18
9/30/2023	4:30:00 PM	0.18
9/30/2023	4:45:00 PM	0.18
9/30/2023	5:00:00 PM	0.18
9/30/2023	5:15:00 PM	0.18
9/30/2023	5:30:00 PM	0.18
9/30/2023	5:45:00 PM	0.17
9/30/2023	6:00:00 PM	0.17
9/30/2023	6:15:00 PM	0.17

Billy Lake Return Gage

DATE	TIME	GAGE
9/30/2023	6:30:00 PM	0.17
9/30/2023	6:45:00 PM	0.17
9/30/2023	7:00:00 PM	0.17
9/30/2023	7:15:00 PM	0.17
9/30/2023	7:30:00 PM	0.17
9/30/2023	7:45:00 PM	0.17
9/30/2023	8:00:00 PM	0.17
9/30/2023	8:15:00 PM	0.17
9/30/2023	8:30:00 PM	0.17
9/30/2023	8:45:00 PM	0.17
9/30/2023	9:00:00 PM	0.17
9/30/2023	9:15:00 PM	0.17
9/30/2023	9:30:00 PM	0.17
9/30/2023	9:45:00 PM	0.17
9/30/2023	10:00:00 PM	0.16
9/30/2023	10:15:00 PM	0.16
9/30/2023	10:30:00 PM	0.16
9/30/2023	10:45:00 PM	0.16
9/30/2023	11:00:00 PM	0.16
9/30/2023	11:15:00 PM	0.16
9/30/2023	11:30:00 PM	0.16
9/30/2023	11:45:00 PM	0.16

Party: BLP BRP	Width: 20.5 ft	Processed by: BJA
Boat/Motor: BOAT	Area: 86.0 ft ²	Mean Velocity: 0.942 ft/s
Gage Height: 4.15 ft	G.H.Change: 0.000 ft	Discharge: 81.0 ft ³ /s

Area Method: Avg. Course	ADCP Depth: 0.164 ft	Index Vel.: 0.00 ft/s	Rating No.: 1
Nav. Method: Bottom Track	Shore Ens.:10	Adj.Mean Vel: 0.00 ft/s	Qm Rating: U
MagVar Method: None (0.0°)	Bottom Est: Power (0.1667)	Rated Area: 0.000 ft ²	Diff.: 0.000%
Depth: Composite (BT)	Top Est: Power (0.1667)	Control1: Unspecified	
Discharge Method: None		Control2: Unspecified	
% Correction: 0.00		Control3: Unspecified	

Screening Thresholds:		ADCP:
BT 3-Beam Solution: YES	Max. Vel.: 2.60 ft/s	Type/Freq.: StreamPro / 2000 kHz
WT 3-Beam Solution: YES	Max. Depth: 4.23 ft	Serial #: 2370 Firmware: 31.17
BT Error Vel.: 0.33 ft/s	Mean Depth: 4.19 ft	Bin Size: 4 cm Blank: 3 cm
WT Error Vel.: 1.41 ft/s	% Meas.: 63.99	BT Mode: 10 BT Pings: 2
BT Up Vel.: 1.00 ft/s	Water Temp.: None	WT Mode: 12 WT Pings: 6
WT Up Vel.: 1.64 ft/s	ADCP Temp.: 68.9 °F	
Use Weighted Mean Depth: YES		

Performed Diag. Test: YES
 Performed Moving Bed Test: NO
 Performed Compass Calibration: NO Evaluation: NO
 Meas. Location: BRIDGE

Project Name: MOUK0905_0.mmt
 Software: 2.20

Tr.#		Edge Distance		#Ens.	Discharge						Width	Area	Time		Mean Vel.		% Bad	
		L	R		Top	Middle	Bottom	Left	Right	Total			Start	End	Boat	Water	Ens.	Bins
000	R	2	2	40	8.58	52.4	6.85	7.31	7.20	82.4	21	87	09:51	09:52	0.41	0.94	0	0
001	L	2	2	40	8.62	52.8	6.75	6.64	7.35	82.1	20	86	09:52	09:53	0.41	0.95	0	0
002	R	2	2	40	8.55	51.0	6.60	7.17	6.43	79.8	21	86	09:53	09:54	0.40	0.93	0	0
003	L	2	2	40	8.40	51.3	6.57	6.85	6.85	79.9	20	85	09:54	09:55	0.41	0.94	0	0
Mean		2	2	40	8.54	51.9	6.69	6.99	6.96	81.0	21	86	Total	00:03	0.41	0.94	0	0
SDev		0	0	0	0.093	0.856	0.131	0.304	0.410	1.38	0.2	1.1			0.01	0.01		
SD/M		0.0%	0.0%	0.0%	1.1%	1.7%	2.0%	4.3%	5.9%	1.7%	1.2%	1.3%			1.3%	1.3%		

Remarks:

Mazourka (0354)

Year	Month	Day	Hour	Minute	Second	VelocityX	VelocityY	Level	StdError1	StdError2	StdError3	SNR1	SNR2	SNR3	SignalAmp1	SignalAmp2	SignalAmp3	Noise1	Noise2
2023	9	1	0	5	0	47.8	-2.5	1.411	0.4	0.3	0	48.2	49	0	138	141	0	26	27
2023	9	1	0	15	0	47.4	-3	1.411	0.3	0.2	0	48.2	49	0	138	141	0	26	27
2023	9	1	0	25	0	46.9	-0.3	1.41	0.3	0.2	0	48.6	49	0	139	141	0	26	27
2023	9	1	0	35	0	46.9	-2.2	1.41	0.3	0.2	0	48.2	49.5	0	138	141	0	26	26
2023	9	1	0	45	0	47.5	-2.3	1.409	0.3	0.2	0	48.2	49	0	138	141	0	26	27
2023	9	1	0	55	0	46.5	-2.4	1.408	0.3	0.2	0	48.6	49.5	0	138	141	0	25	26
2023	9	1	1	5	0	46.5	-2.1	1.408	0.3	0.2	0	48.2	49	0	138	141	0	26	27
2023	9	1	1	15	0	47	-1.5	1.407	0.3	0.2	0	48.6	49	0	138	140	0	25	26
2023	9	1	1	25	0	47.2	-2.3	1.406	0.3	0.2	0	48.2	49.5	0	138	141	0	26	26
2023	9	1	1	35	0	46.6	-2.4	1.405	0.3	0.2	0	48.2	49	0	138	140	0	26	26
2023	9	1	1	45	0	48.3	-1.4	1.404	0.3	0.2	0	48.2	48.6	0	138	140	0	26	27
2023	9	1	1	55	0	46.1	-2.6	1.403	0.4	0.3	0	48.2	49	0	138	141	0	26	27
2023	9	1	2	5	0	46.3	-2.6	1.403	0.3	0.2	0	48.2	49	0	138	140	0	26	26
2023	9	1	2	15	0	46.7	-2	1.403	0.3	0.2	0	48.2	49	0	138	140	0	26	26
2023	9	1	2	25	0	45.5	-1.1	1.403	0.3	0.2	0	48.2	49.5	0	138	141	0	26	26
2023	9	1	2	35	0	46.4	-1.5	1.402	0.4	0.3	0	48.2	49	0	138	140	0	26	26
2023	9	1	2	45	0	47.3	-1.4	1.402	0.3	0.2	0	47.7	48.6	0	138	140	0	27	27
2023	9	1	2	55	0	46.5	-1.2	1.402	0.3	0.2	0	48.2	48.6	0	138	140	0	26	27
2023	9	1	3	5	0	46.6	-1.9	1.401	0.3	0.2	0	48.6	49.5	0	138	141	0	25	26
2023	9	1	3	15	0	46.8	-2.6	1.401	0.3	0.2	0	48.2	49	0	138	140	0	26	26
2023	9	1	3	25	0	46.1	-1.6	1.401	0.3	0.2	0	48.2	49	0	138	141	0	26	27
2023	9	1	3	35	0	46.5	-1.1	1.401	0.3	0.2	0	48.2	49.5	0	138	141	0	26	26
2023	9	1	3	45	0	46.3	-2.7	1.4	0.4	0.3	0	48.2	49.5	0	138	141	0	26	26
2023	9	1	3	55	0	46.5	-1.5	1.4	0.3	0.2	0	48.2	49.5	0	138	141	0	26	26
2023	9	1	4	5	0	47.3	-2.3	1.4	0.4	0.3	0	48.2	49	0	138	141	0	26	27
2023	9	1	4	15	0	46.6	-1.8	1.4	0.3	0.2	0	48.6	49	0	139	141	0	26	27
2023	9	1	4	25	0	46.4	-2.2	1.399	0.3	0.2	0	48.6	49	0	139	141	0	26	27
2023	9	1	4	35	0	46.2	-2	1.399	0.3	0.2	0	48.6	49.5	0	139	142	0	26	27
2023	9	1	4	45	0	46.4	-1.3	1.399	0.3	0.2	0	48.6	49	0	139	141	0	26	27
2023	9	1	4	55	0	45.6	-1.5	1.399	0.3	0.2	0	48.6	49.5	0	139	142	0	26	27
2023	9	1	5	5	0	47.9	-3.3	1.398	0.3	0.2	0	48.6	49.5	0	139	142	0	26	27
2023	9	1	5	15	0	47.1	-1.6	1.398	0.3	0.2	0	48.6	49.9	0	139	142	0	26	26
2023	9	1	5	25	0	46.1	-1.6	1.398	0.3	0.2	0	49	49.9	0	140	142	0	26	26
2023	9	1	5	35	0	46.6	-2.8	1.398	0.3	0.2	0	49	49.9	0	140	142	0	26	26
2023	9	1	5	45	0	46.4	-1.3	1.398	0.3	0.2	0	48.6	49.9	0	140	143	0	27	27
2023	9	1	5	55	0	46.2	-1.8	1.398	0.4	0.3	0	48.6	49.9	0	140	143	0	27	27
2023	9	1	6	5	0	46.5	-1.1	1.397	0.3	0.2	0	49.5	49.9	0	141	143	0	26	27
2023	9	1	6	15	0	46.2	-2.4	1.397	0.5	0.4	0	49.5	50.3	0	141	144	0	26	27
2023	9	1	6	25	0	46.6	-2.6	1.397	0.3	0.2	0	49.9	50.7	0	142	145	0	26	27
2023	9	1	6	35	0	45.4	-2.1	1.397	0.3	0.2	0	50.3	50.7	0	143	145	0	26	27
2023	9	1	6	45	0	46	-2.3	1.396	0.3	0.2	0	50.3	51.6	0	143	146	0	26	26
2023	9	1	6	55	0	45.5	-1.1	1.396	0.4	0.3	0	50.7	51.6	0	144	147	0	26	27
2023	9	1	7	5	0	46.1	-2.4	1.396	0.4	0.3	0	50.7	51.6	0	144	147	0	26	27
2023	9	1	7	15	0	45.7	-1.2	1.395	0.3	0.2	0	51.2	51.6	0	145	147	0	26	27
2023	9	1	7	25	0	45.3	-2.3	1.395	0.3	0.2	0	50.7	51.6	0	145	147	0	27	27
2023	9	1	7	35	0	45.5	-2	1.394	0.3	0.2	0	51.6	52.5	0	146	148	0	26	26
2023	9	1	7	45	0	45.3	-2	1.393	0.3	0.2	0	52	52.9	0	146	149	0	25	26
2023	9	1	7	55	0	45.9	-2.4	1.392	0.3	0.2	0	52	52.5	0	147	149	0	26	27

Mazourka (0354)

Year	Month	Day	Hour	Minute	Second	VelocityX	VelocityY	Level	StdError1	StdError2	StdError3	SNR1	SNR2	SNR3	SignalAmp1	SignalAmp2	SignalAmp3	Noise1	Noise2
2023	9	1	8	5	0	45.6	-1.9	1.393	0.3	0.2	0	52	52.5	0	147	149	0	26	27
2023	9	1	8	15	0	45.5	-3	1.393	0.5	0.4	0	52	52.9	0	147	149	0	26	26
2023	9	1	8	25	0	45.6	-3	1.392	0.3	0.2	0	52	52.5	0	147	149	0	26	27
2023	9	1	8	35	0	44.7	-1.7	1.391	0.3	0.2	0	52	53.3	0	147	150	0	26	26
2023	9	1	8	45	0	45.6	-1.7	1.391	0.3	0.2	0	52.5	53.8	0	148	151	0	26	26
2023	9	1	8	55	0	46	-2.3	1.391	0.4	0.3	0	52.9	53.3	0	149	151	0	26	27
2023	9	1	9	5	0	45.8	-1.5	1.39	0.3	0.2	0	52.9	53.8	0	149	152	0	26	27
2023	9	1	9	15	0	45.7	-2.7	1.39	0.3	0.2	0	53.3	54.2	0	150	152	0	26	26
2023	9	1	9	25	0	45.6	-2.1	1.389	0.3	0.2	0	53.3	53.8	0	150	152	0	26	27
2023	9	1	9	35	0	43.3	-2.6	1.389	0.3	0.2	0	53.3	54.2	0	150	153	0	26	27
2023	9	1	9	45	0	44.6	-2.3	1.388	0.3	0.2	0	53.3	54.2	0	151	153	0	27	27
2023	9	1	9	55	0	44.8	-1.8	1.388	0.3	0.2	0	54.2	55	0	152	154	0	26	26
2023	9	1	10	5	0	45.2	-2.4	1.388	0.3	0.2	0	53.3	55	0	151	154	0	27	26
2023	9	1	10	15	0	45.1	-1.6	1.386	0.3	0.2	0	53.8	54.2	0	151	153	0	26	27
2023	9	1	10	25	0	45	-2.2	1.385	0.3	0.2	0	53.8	54.6	0	151	153	0	26	26
2023	9	1	10	35	0	44.1	-1.6	1.386	0.3	0.2	0	53.8	54.6	0	151	154	0	26	27
2023	9	1	10	45	0	44.9	-2.2	1.385	0.3	0.2	0	53.8	54.2	0	151	153	0	26	27
2023	9	1	10	55	0	44.7	-2.8	1.384	0.3	0.2	0	53.3	54.2	0	151	153	0	27	27
2023	9	1	11	5	0	44.5	-3.4	1.384	0.4	0.3	0	54.6	55	0	153	155	0	26	27
2023	9	1	11	15	0	44.9	-0.9	1.384	0.3	0.2	0	53.8	54.2	0	151	153	0	26	27
2023	9	1	11	25	0	45	-1.3	1.383	0.3	0.2	0	53.8	54.6	0	151	154	0	26	27
2023	9	1	11	35	0	43	-2.6	1.382	0.4	0.3	0	53.8	54.2	0	151	153	0	26	27
2023	9	1	11	45	0	45.2	-1.4	1.383	0.3	0.2	0	53.8	54.2	0	151	153	0	26	27
2023	9	1	11	55	0	43.9	-1.2	1.382	0.3	0.2	0	53.3	54.2	0	151	153	0	27	27
2023	9	1	12	5	0	44.7	-1.7	1.382	0.3	0.2	0	53.8	54.2	0	151	153	0	26	27
2023	9	1	12	15	0	44.2	-1.5	1.38	0.4	0.3	0	53.8	54.2	0	151	153	0	26	27
2023	9	1	12	25	0	44.9	-2.6	1.381	0.3	0.2	0	53.3	54.6	0	150	153	0	26	26
2023	9	1	12	35	0	44.1	-1.1	1.379	0.3	0.2	0	53.8	54.2	0	150	153	0	25	27
2023	9	1	12	45	0	44.7	-2	1.379	0.3	0.2	0	53.3	54.2	0	150	152	0	26	26
2023	9	1	12	55	0	44	-1.6	1.378	0.3	0.2	0	53.3	54.2	0	150	152	0	26	26
2023	9	1	13	5	0	44.1	-1.9	1.379	0.4	0.3	0	53.3	54.2	0	150	153	0	26	27
2023	9	1	13	15	0	43.7	-1.2	1.377	0.3	0.2	0	53.3	53.8	0	150	152	0	26	27
2023	9	1	13	25	0	43.7	-2.1	1.377	0.3	0.2	0	53.3	54.2	0	150	152	0	26	26
2023	9	1	13	35	0	43.6	-1.5	1.377	0.3	0.2	0	53.3	54.2	0	150	153	0	26	27
2023	9	1	13	45	0	44.2	-1.2	1.376	0.3	0.2	0	53.3	54.2	0	150	152	0	26	26
2023	9	1	13	55	0	44.6	-1.7	1.376	0.3	0.2	0	53.3	53.8	0	150	152	0	26	27
2023	9	1	14	5	0	43.7	-1.5	1.376	0.3	0.2	0	53.3	53.8	0	150	152	0	26	27
2023	9	1	14	15	0	44.2	-2.7	1.375	0.4	0.3	0	52.9	54.2	0	149	152	0	26	26
2023	9	1	14	25	0	43.3	-1.8	1.374	0.3	0.2	0	53.3	54.6	0	150	153	0	26	26
2023	9	1	14	35	0	44	-2.6	1.374	0.3	0.2	0	53.3	54.6	0	150	153	0	26	26
2023	9	1	14	45	0	44.5	-2.1	1.372	0.6	0.5	0	53.3	54.2	0	150	153	0	26	27
2023	9	1	14	55	0	44.1	-3.1	1.372	0.3	0.2	0	53.3	54.2	0	150	153	0	26	27
2023	9	1	15	5	0	44	-1.2	1.373	0.3	0.2	0	53.3	54.2	0	150	153	0	26	27
2023	9	1	15	15	0	43.2	-1.6	1.372	0.3	0.2	0	53.3	54.6	0	150	153	0	26	26
2023	9	1	15	25	0	43	-0.5	1.371	0.3	0.2	0	52.9	54.2	0	150	152	0	27	26
2023	9	1	15	35	0	44.5	-1.3	1.37	0.3	0.2	0	52.9	53.8	0	150	152	0	27	27
2023	9	1	15	45	0	44.2	-2.2	1.369	0.5	0.4	0	53.3	54.2	0	150	152	0	26	26
2023	9	1	15	55	0	44.2	-1.2	1.368	0.3	0.2	0	53.3	54.2	0	150	152	0	26	26

Mazourka (0354)

Year	Month	Day	Hour	Minute	Second	VelocityX	VelocityY	Level	StdError1	StdError2	StdError3	SNR1	SNR2	SNR3	SignalAmp1	SignalAmp2	SignalAmp3	Noise1	Noise2
2023	9	1	16	5	0	43.8	-1.5	1.367	0.3	0.2	0	53.3	53.8	0	150	152	0	26	27
2023	9	1	16	15	0	42.8	-1.3	1.366	0.3	0.2	0	53.3	54.2	0	150	152	0	26	26
2023	9	1	16	25	0	43.6	-1.3	1.366	0.3	0.2	0	53.3	53.8	0	150	152	0	26	27
2023	9	1	16	35	0	43.9	-1.2	1.366	0.3	0.2	0	53.3	54.2	0	150	152	0	26	26
2023	9	1	16	45	0	43.9	-1.2	1.365	0.3	0.2	0	52.9	53.8	0	149	152	0	26	27
2023	9	1	16	55	0	44.3	-0.6	1.365	0.4	0.3	0	53.3	54.2	0	150	152	0	26	26
2023	9	1	17	5	0	43.6	-2.1	1.364	0.3	0.2	0	52.9	53.3	0	149	151	0	26	27
2023	9	1	17	15	0	42.7	-1.6	1.364	0.4	0.3	0	52.9	53.8	0	149	151	0	26	26
2023	9	1	17	25	0	42.7	-1.7	1.363	0.3	0.2	0	52.5	53.8	0	148	151	0	26	26
2023	9	1	17	35	0	43.7	-0.8	1.363	0.3	0.2	0	52.5	53.8	0	148	151	0	26	26
2023	9	1	17	45	0	43.1	-1.2	1.362	0.4	0.3	0	52.5	53.8	0	148	151	0	26	26
2023	9	1	17	55	0	43.8	-1.9	1.362	0.3	0.2	0	52.5	53.3	0	148	150	0	26	26
2023	9	1	18	5	0	43.9	-1.2	1.36	0.3	0.2	0	52.5	53.3	0	148	150	0	26	26
2023	9	1	18	15	0	43.4	-1.5	1.359	0.3	0.2	0	52.5	53.3	0	148	150	0	26	26
2023	9	1	18	25	0	43	-0.5	1.357	0.3	0.2	0	52.5	53.3	0	148	150	0	26	26
2023	9	1	18	35	0	42.2	-1.3	1.355	0.3	0.2	0	52	52.9	0	147	150	0	26	27
2023	9	1	18	45	0	42.5	-1.3	1.355	0.3	0.2	0	52	52.9	0	147	150	0	26	27
2023	9	1	18	55	0	43.3	-1.8	1.354	0.4	0.3	0	52	52.9	0	147	150	0	26	27
2023	9	1	19	5	0	42.7	-2.5	1.353	0.3	0.2	0	52	52.9	0	147	149	0	26	26
2023	9	1	19	15	0	42.4	-2.2	1.353	0.3	0.2	0	51.6	52.5	0	146	149	0	26	27
2023	9	1	19	25	0	43.6	-1.9	1.352	0.3	0.2	0	51.2	52.9	0	146	149	0	27	26
2023	9	1	19	35	0	42.5	-0.8	1.352	0.3	0.2	0	51.6	52.9	0	146	149	0	26	26
2023	9	1	19	45	0	42.6	-1.6	1.351	0.3	0.2	0	51.2	52.5	0	145	148	0	26	26
2023	9	1	19	55	0	42.1	-0.9	1.351	0.3	0.2	0	50.7	51.6	0	145	147	0	27	27
2023	9	1	20	5	0	42.1	-2.5	1.35	0.3	0.2	0	50.7	51.2	0	144	146	0	26	27
2023	9	1	20	15	0	42.2	-2.2	1.349	0.5	0.4	0	50.3	51.2	0	143	145	0	26	26
2023	9	1	20	25	0	42.2	-3.3	1.348	0.3	0.2	0	50.3	50.7	0	143	145	0	26	27
2023	9	1	20	35	0	42.1	-2.9	1.345	0.3	0.2	0	49.9	50.7	0	142	144	0	26	26
2023	9	1	20	45	0	42.1	-2.1	1.345	0.3	0.2	0	49.5	50.7	0	142	144	0	27	26
2023	9	1	20	55	0	42.1	-1.8	1.345	0.3	0.2	0	49.5	50.7	0	141	144	0	26	26
2023	9	1	21	5	0	40.2	-2.8	1.343	0.3	0.2	0	49.9	51.2	0	142	145	0	26	26
2023	9	1	21	15	0	42	-2.8	1.341	0.3	0.2	0	49.5	50.7	0	141	144	0	26	26
2023	9	1	21	25	0	41.2	-2.7	1.34	0.3	0.2	0	49.5	50.7	0	141	144	0	26	26
2023	9	1	21	35	0	42.3	-2	1.34	0.3	0.2	0	49.9	49.9	0	142	144	0	26	28
2023	9	1	21	45	0	40.5	-1.5	1.339	0.3	0.2	0	49.9	50.3	0	142	144	0	26	27
2023	9	1	21	55	0	41.1	-1.6	1.337	0.3	0.2	0	50.3	50.3	0	142	144	0	25	27
2023	9	1	22	5	0	41.1	-2	1.337	0.5	0.4	0	49.9	50.7	0	142	144	0	26	26
2023	9	1	22	15	0	41.2	-1.7	1.336	0.3	0.2	0	49.5	50.7	0	141	144	0	26	26
2023	9	1	22	25	0	41.3	-2.6	1.335	0.3	0.2	0	49.5	50.3	0	141	144	0	26	27
2023	9	1	22	35	0	41.5	-2	1.334	0.3	0.2	0	49.5	49.9	0	141	143	0	26	27
2023	9	1	22	45	0	40.6	-0.8	1.333	0.3	0.2	0	49.5	50.3	0	141	144	0	26	27
2023	9	1	22	55	0	40.6	-1.9	1.332	0.3	0.2	0	49	49.9	0	141	143	0	27	27
2023	9	1	23	5	0	40.9	-2.6	1.331	0.3	0.2	0	49.5	49.9	0	141	143	0	26	27
2023	9	1	23	15	0	40.1	-1	1.33	0.3	0.2	0	49.5	50.3	0	141	143	0	26	26
2023	9	1	23	25	0	40.2	-2.5	1.329	0.4	0.3	0	49.5	49.9	0	141	143	0	26	27
2023	9	1	23	35	0	39.9	-2.5	1.328	0.3	0.2	0	49	49.9	0	141	143	0	27	27
2023	9	1	23	45	0	40.8	-1.5	1.327	0.3	0.2	0	49	49.9	0	140	143	0	26	27
2023	9	1	23	55	0	40	-2.2	1.325	0.3	0.2	0	49.5	49.9	0	141	143	0	26	27

Mazourka (0354)

Year	Month	Day	Hour	Minute	Second	VelocityX	VelocityY	Level	StdError1	StdError2	StdError3	SNR1	SNR2	SNR3	SignalAmp1	SignalAmp2	SignalAmp3	Noise1	Noise2
2023	9	2	0	5	0	39.4	-2.4	1.326	0.3	0.2	0	49.5	49.9	0	141	143	0	26	27
2023	9	2	0	15	0	40.3	-2.4	1.325	0.3	0.2	0	49	49.9	0	140	143	0	26	27
2023	9	2	0	25	0	39.9	-2.5	1.324	0.4	0.3	0	49	49.9	0	141	143	0	27	27
2023	9	2	0	35	0	40.1	-2.6	1.322	0.4	0.3	0	49	50.3	0	140	143	0	26	26
2023	9	2	0	45	0	39.6	-3.2	1.321	0.3	0.2	0	49.5	49.9	0	141	143	0	26	27
2023	9	2	0	55	0	40	-2.5	1.32	0.3	0.2	0	49.5	50.3	0	141	143	0	26	26
2023	9	2	1	5	0	39	-2	1.319	0.4	0.3	0	49.5	49.9	0	141	143	0	26	27
2023	9	2	1	15	0	39.6	-1.6	1.318	0.3	0.2	0	49.5	50.3	0	141	143	0	26	26
2023	9	2	1	25	0	39.6	-2	1.317	0.4	0.3	0	49.5	49.9	0	141	143	0	26	27
2023	9	2	1	35	0	39.7	-2.4	1.316	0.3	0.2	0	49.5	50.3	0	141	144	0	26	27
2023	9	2	1	45	0	38.6	-3.9	1.314	0.3	0.2	0	49.9	50.7	0	142	144	0	26	26
2023	9	2	1	55	0	38.5	-1.6	1.314	0.4	0.3	0	49.5	50.7	0	141	144	0	26	26
2023	9	2	2	5	0	39	-2.9	1.313	0.3	0.2	0	49.5	49.9	0	141	143	0	26	27
2023	9	2	2	15	0	38.7	-2.1	1.312	0.3	0.2	0	49	49.9	0	141	143	0	27	27
2023	9	2	2	25	0	39.3	-2.1	1.311	0.3	0.2	0	49	49.5	0	140	142	0	26	27
2023	9	2	2	35	0	38.8	-2	1.31	0.3	0.2	0	49	49.5	0	140	142	0	26	27
2023	9	2	2	45	0	38.6	-3.2	1.309	0.4	0.3	0	49.5	49.9	0	141	143	0	26	27
2023	9	2	2	55	0	38.1	-1.7	1.309	0.3	0.2	0	49	49.9	0	140	142	0	26	26
2023	9	2	3	5	0	38.8	-2.5	1.308	0.4	0.3	0	49	49.9	0	140	142	0	26	26
2023	9	2	3	15	0	38.6	-1.3	1.307	0.3	0.2	0	49	49.9	0	140	142	0	26	26
2023	9	2	3	25	0	38.1	-2.7	1.307	0.3	0.2	0	48.6	49	0	139	142	0	26	28
2023	9	2	3	35	0	37.8	-3.1	1.305	0.3	0.2	0	48.6	49	0	139	141	0	26	27
2023	9	2	3	45	0	38.4	-2.7	1.305	0.3	0.2	0	48.2	49	0	139	141	0	27	27
2023	9	2	3	55	0	38.4	-1.2	1.304	0.4	0.3	0	48.6	49.5	0	139	142	0	26	27
2023	9	2	4	5	0	38.6	-1.5	1.303	0.3	0.2	0	48.2	49.5	0	139	142	0	27	27
2023	9	2	4	15	0	37.3	-3.4	1.302	0.4	0.3	0	48.2	49.9	0	139	142	0	27	26
2023	9	2	4	25	0	37.7	-3.4	1.301	0.3	0.2	0	48.2	49.5	0	139	142	0	27	27
2023	9	2	4	35	0	39	-3	1.301	0.5	0.4	0	48.6	49.5	0	139	141	0	26	26
2023	9	2	4	45	0	39	-1.4	1.3	0.3	0.2	0	48.6	49	0	139	141	0	26	27
2023	9	2	4	55	0	38.1	-2.3	1.299	0.3	0.2	0	48.2	49.9	0	139	142	0	27	26
2023	9	2	5	5	0	38.8	-3.3	1.299	0.3	0.2	0	48.2	49.5	0	139	142	0	27	27
2023	9	2	5	15	0	38.9	-2.8	1.298	0.3	0.2	0	48.2	49.5	0	139	142	0	27	27
2023	9	2	5	25	0	38.5	-1.9	1.297	0.3	0.2	0	48.2	49.5	0	139	142	0	27	27
2023	9	2	5	35	0	37.3	-1.7	1.297	0.3	0.2	0	49	49.9	0	140	143	0	26	27
2023	9	2	5	45	0	38.1	-2.7	1.296	0.3	0.2	0	48.6	49.5	0	140	142	0	27	27
2023	9	2	5	55	0	37.3	-0.8	1.295	0.3	0.2	0	49	50.3	0	140	143	0	26	26
2023	9	2	6	5	0	37.5	-1	1.294	0.3	0.2	0	49.5	50.3	0	141	144	0	26	27
2023	9	2	6	15	0	38.7	-1.9	1.293	0.5	0.4	0	49	50.3	0	141	144	0	27	27
2023	9	2	6	25	0	38.8	-3.2	1.292	0.3	0.2	0	49.9	50.7	0	143	145	0	27	27
2023	9	2	6	35	0	37.6	-2.9	1.291	0.3	0.2	0	50.3	51.2	0	144	146	0	27	27
2023	9	2	6	45	0	37.2	-1.6	1.291	0.3	0.2	0	50.7	51.6	0	144	147	0	26	27
2023	9	2	6	55	0	38.4	-2.9	1.29	0.3	0.2	0	50.7	52	0	145	147	0	27	26
2023	9	2	7	5	0	38.2	-1.4	1.289	0.3	0.2	0	50.7	52	0	145	148	0	27	27
2023	9	2	7	15	0	38.4	-2.1	1.289	0.4	0.3	0	51.6	52.5	0	146	148	0	26	26
2023	9	2	7	25	0	38	-2.8	1.288	0.4	0.3	0	51.6	52.5	0	146	148	0	26	26
2023	9	2	7	35	0	37.8	-2.8	1.286	0.3	0.2	0	51.6	52.5	0	146	149	0	26	27
2023	9	2	7	45	0	38	-3	1.285	0.4	0.3	0	51.2	52.9	0	146	149	0	27	26
2023	9	2	7	55	0	38	-3.3	1.284	0.3	0.2	0	51.2	52.9	0	146	149	0	27	26

Mazourka (0354)

Year	Month	Day	Hour	Minute	Second	VelocityX	VelocityY	Level	StdError1	StdError2	StdError3	SNR1	SNR2	SNR3	SignalAmp1	SignalAmp2	SignalAmp3	Noise1	Noise2
2023	9	2	8	5	0	37	-2.1	1.284	0.3	0.2	0	52	52.9	0	147	150	0	26	27
2023	9	2	8	15	0	37.6	-2.7	1.283	0.4	0.3	0	51.6	52.9	0	147	150	0	27	27
2023	9	2	8	25	0	37.3	-2.1	1.283	0.4	0.3	0	52	52.9	0	147	150	0	26	27
2023	9	2	8	35	0	37.6	-2.5	1.282	0.3	0.2	0	51.6	52.9	0	147	150	0	27	27
2023	9	2	8	45	0	38.5	-1.3	1.281	0.3	0.2	0	52.5	53.3	0	148	151	0	26	27
2023	9	2	8	55	0	37.9	-1.2	1.28	0.3	0.2	0	52.5	53.8	0	148	151	0	26	26
2023	9	2	9	5	0	37.2	-1.7	1.279	0.3	0.2	0	52	53.3	0	148	151	0	27	27
2023	9	2	9	15	0	37.5	-3.3	1.278	0.3	0.2	0	52.5	53.3	0	148	151	0	26	27
2023	9	2	9	25	0	37.4	-2.9	1.278	0.3	0.2	0	52.5	53.3	0	149	151	0	27	27
2023	9	2	9	35	0	36.2	-3.4	1.277	0.3	0.2	0	52.5	53.3	0	148	151	0	26	27
2023	9	2	9	45	0	36.7	-2.3	1.276	0.3	0.2	0	52.9	53.8	0	149	152	0	26	27
2023	9	2	9	55	0	37.3	-1.1	1.275	0.3	0.2	0	52.9	53.8	0	149	152	0	26	27
2023	9	2	10	5	0	36.4	-0.9	1.275	0.3	0.2	0	53.3	54.2	0	150	153	0	26	27
2023	9	2	10	15	0	36.6	-1.9	1.275	0.3	0.2	0	53.3	54.6	0	150	153	0	26	26
2023	9	2	10	25	0	36.1	-2.4	1.273	0.3	0.2	0	53.8	55	0	151	154	0	26	26
2023	9	2	10	35	0	37.4	-2.1	1.273	0.5	0.5	0	54.2	54.6	0	152	154	0	26	27
2023	9	2	10	45	0	37.4	-2.2	1.273	0.3	0.2	0	53.8	54.6	0	152	154	0	27	27
2023	9	2	10	55	0	37.1	-1.3	1.272	0.3	0.2	0	53.8	54.6	0	152	154	0	27	27
2023	9	2	11	5	0	37	-1.3	1.271	0.3	0.2	0	53.8	54.6	0	151	154	0	26	27
2023	9	2	11	15	0	36.6	-1.5	1.271	0.4	0.3	0	53.8	54.6	0	152	154	0	27	27
2023	9	2	11	25	0	36.7	-1.2	1.269	0.4	0.3	0	53.8	55	0	152	155	0	27	27
2023	9	2	11	35	0	37.1	-1.8	1.269	0.3	0.2	0	54.6	55.5	0	153	155	0	26	26
2023	9	2	11	45	0	35.9	-0.7	1.269	0.3	0.2	0	55	55.9	0	154	156	0	26	26
2023	9	2	11	55	0	37.5	-1.5	1.268	0.3	0.2	0	53.8	55	0	152	155	0	27	27
2023	9	2	12	5	0	36.5	-1.9	1.268	0.3	0.2	0	54.2	54.6	0	152	154	0	26	27
2023	9	2	12	15	0	36.4	-1.8	1.268	0.3	0.2	0	54.6	55.5	0	153	156	0	26	27
2023	9	2	12	25	0	35.8	-3.4	1.266	0.3	0.2	0	54.6	55.9	0	153	156	0	26	26
2023	9	2	12	35	0	36.7	-0.9	1.265	0.4	0.3	0	54.6	55.5	0	153	156	0	26	27
2023	9	2	12	45	0	36.7	-1.1	1.265	0.3	0.2	0	54.6	55.9	0	154	157	0	27	27
2023	9	2	12	55	0	36.7	-3.3	1.265	0.5	0.4	0	55	55.5	0	154	156	0	26	27
2023	9	2	13	5	0	36.5	-1.4	1.264	0.3	0.2	0	55	55.9	0	154	157	0	26	27
2023	9	2	13	15	0	35.9	-2.4	1.264	0.3	0.2	0	55	55.5	0	154	156	0	26	27
2023	9	2	13	25	0	36.4	-2.7	1.262	0.5	0.4	0	55	55.9	0	154	157	0	26	27
2023	9	2	13	35	0	35.2	-2	1.261	0.4	0.3	0	55	55.9	0	155	157	0	27	27
2023	9	2	13	45	0	34.9	-2.4	1.261	0.4	0.3	0	55	55.9	0	154	156	0	26	26
2023	9	2	13	55	0	36.2	-1.4	1.261	0.5	0.4	0	55	55.9	0	154	157	0	26	27
2023	9	2	14	5	0	36.2	-1.8	1.26	0.3	0.2	0	55	55.9	0	154	157	0	26	27
2023	9	2	14	15	0	35.6	-1.1	1.26	0.5	0.4	0	54.6	55.9	0	153	156	0	26	26
2023	9	2	14	25	0	35.7	-0.4	1.259	0.5	0.5	0	54.6	55.5	0	153	156	0	26	27
2023	9	2	14	35	0	36.2	-1.7	1.258	0.4	0.3	0	54.6	55	0	153	155	0	26	27
2023	9	2	14	45	0	35.5	-1.2	1.257	0.3	0.2	0	54.6	55	0	153	155	0	26	27
2023	9	2	14	55	0	35.8	-1.3	1.258	0.3	0.2	0	54.6	55.9	0	153	156	0	26	26
2023	9	2	15	5	0	35.9	-1.6	1.258	0.3	0.2	0	54.2	55.5	0	153	156	0	27	27
2023	9	2	15	15	0	36.6	-1.3	1.256	0.3	0.2	0	54.6	55	0	153	155	0	26	27
2023	9	2	15	25	0	36.2	-1.3	1.257	0.3	0.2	0	55	55.5	0	153	156	0	25	27
2023	9	2	15	35	0	36.8	-1.4	1.256	0.3	0.2	0	54.6	55.5	0	153	155	0	26	26
2023	9	2	15	45	0	36.7	-0.7	1.255	0.3	0.2	0	54.6	55	0	153	155	0	26	27
2023	9	2	15	55	0	35.1	-1.8	1.255	0.3	0.2	0	54.2	55.5	0	152	155	0	26	26

Mazourka (0354)

Year	Month	Day	Hour	Minute	Second	VelocityX	VelocityY	Level	StdError1	StdError2	StdError3	SNR1	SNR2	SNR3	SignalAmp1	SignalAmp2	SignalAmp3	Noise1	Noise2
2023	9	2	16	5	0	36.1	-2.4	1.254	0.5	0.4	0	54.2	55.5	0	152	155	0	26	26
2023	9	2	16	15	0	34.8	-1.8	1.255	0.3	0.2	0	54.6	55	0	152	155	0	25	27
2023	9	2	16	25	0	36.1	-0.6	1.253	0.3	0.2	0	54.2	55.5	0	152	155	0	26	26
2023	9	2	16	35	0	36.2	-1.2	1.253	0.3	0.2	0	54.2	54.6	0	152	154	0	26	27
2023	9	2	16	45	0	35.5	-1.6	1.253	0.4	0.3	0	54.2	55.5	0	152	155	0	26	26
2023	9	2	16	55	0	36.4	-2.1	1.252	0.3	0.2	0	54.2	55	0	152	154	0	26	26
2023	9	2	17	5	0	35.3	-1.1	1.251	0.3	0.2	0	54.2	55	0	152	154	0	26	26
2023	9	2	17	15	0	35.5	-0.6	1.252	0.5	0.4	0	53.8	54.6	0	151	154	0	26	27
2023	9	2	17	25	0	35.2	-1.5	1.251	0.3	0.2	0	53.3	54.6	0	150	153	0	26	26
2023	9	2	17	35	0	36.1	-1.1	1.251	0.4	0.3	0	53.3	54.6	0	150	153	0	26	26
2023	9	2	17	45	0	36.6	-1.1	1.25	0.3	0.2	0	53.3	54.2	0	150	153	0	26	27
2023	9	2	17	55	0	35.8	-1.9	1.25	0.3	0.2	0	52.9	54.2	0	149	152	0	26	26
2023	9	2	18	5	0	35.7	-1	1.251	0.5	0.4	0	52.9	53.8	0	149	152	0	26	27
2023	9	2	18	15	0	34.3	-1.8	1.25	0.3	0.2	0	52.5	54.2	0	149	152	0	27	26
2023	9	2	18	25	0	35	-1.9	1.251	0.4	0.3	0	52.9	53.8	0	149	152	0	26	27
2023	9	2	18	35	0	36.4	-2.1	1.25	0.4	0.3	0	52.9	53.8	0	149	151	0	26	26
2023	9	2	18	45	0	35.3	-1.4	1.249	0.4	0.3	0	52.9	53.8	0	149	151	0	26	26
2023	9	2	18	55	0	34.8	-1.8	1.249	0.5	0.4	0	52.5	53.8	0	148	151	0	26	26
2023	9	2	19	5	0	34.6	-0.9	1.247	0.4	0.3	0	52.5	53.3	0	148	151	0	26	27
2023	9	2	19	15	0	35.4	-2	1.248	0.3	0.2	0	52.5	52.9	0	148	150	0	26	27
2023	9	2	19	25	0	35.1	-2.6	1.247	0.3	0.2	0	52	52.9	0	147	150	0	26	27
2023	9	2	19	35	0	34.6	-1.4	1.247	0.3	0.2	0	52	52.9	0	147	149	0	26	26
2023	9	2	19	45	0	36.1	-1.9	1.247	0.4	0.3	0	51.2	52.9	0	146	149	0	27	26
2023	9	2	19	55	0	35.8	-1.3	1.247	0.3	0.2	0	51.6	52.5	0	145	148	0	25	26
2023	9	2	20	5	0	34.8	-1.3	1.246	0.5	0.4	0	50.7	51.6	0	144	146	0	26	26
2023	9	2	20	15	0	34.6	-1.4	1.246	0.4	0.3	0	50.3	51.6	0	143	146	0	26	26
2023	9	2	20	25	0	34.8	-2.7	1.245	0.3	0.2	0	49.9	50.7	0	142	145	0	26	27
2023	9	2	20	35	0	34.4	-2.3	1.246	0.3	0.2	0	49.9	51.2	0	142	145	0	26	26
2023	9	2	20	45	0	35.7	-1.5	1.245	0.3	0.2	0	49.5	50.3	0	141	144	0	26	27
2023	9	2	20	55	0	34.7	-2.7	1.245	0.4	0.3	0	49.9	50.3	0	142	144	0	26	27
2023	9	2	21	5	0	35.4	-2.6	1.244	0.5	0.4	0	49.9	51.2	0	142	145	0	26	26
2023	9	2	21	15	0	35.3	-3.2	1.244	0.3	0.2	0	49	50.3	0	141	144	0	27	27
2023	9	2	21	25	0	35.1	-1.8	1.243	0.3	0.2	0	49.9	50.3	0	142	144	0	26	27
2023	9	2	21	35	0	34.7	-1.5	1.245	0.3	0.2	0	49.5	50.7	0	141	144	0	26	26
2023	9	2	21	45	0	34.3	-2.4	1.243	0.3	0.2	0	49.5	50.3	0	141	144	0	26	27
2023	9	2	21	55	0	34.5	-1	1.242	0.4	0.3	0	49.5	50.3	0	141	144	0	26	27
2023	9	2	22	5	0	34.6	-1.8	1.242	0.3	0.2	0	49.5	50.3	0	141	144	0	26	27
2023	9	2	22	15	0	34.6	-1.4	1.243	0.3	0.2	0	49.5	50.7	0	141	144	0	26	26
2023	9	2	22	25	0	36.4	-2.7	1.242	0.4	0.3	0	49.5	50.3	0	141	144	0	26	27
2023	9	2	22	35	0	35.2	-2.2	1.242	0.3	0.2	0	49.5	50.3	0	141	143	0	26	26
2023	9	2	22	45	0	35.7	-1.9	1.242	0.4	0.3	0	49.5	49.9	0	141	143	0	26	27
2023	9	2	22	55	0	35.5	-0.2	1.241	0.4	0.3	0	49.5	50.3	0	141	143	0	26	26
2023	9	2	23	5	0	35.3	-3.8	1.241	0.5	0.4	0	49	49.9	0	140	143	0	26	27
2023	9	2	23	15	0	35	-2.5	1.24	0.5	0.4	0	48.6	50.3	0	140	143	0	27	26
2023	9	2	23	25	0	35.1	-2.1	1.24	0.4	0.3	0	49	50.3	0	140	143	0	26	26
2023	9	2	23	35	0	35.1	-2.3	1.24	0.3	0.2	0	49.5	50.3	0	141	144	0	26	27
2023	9	2	23	45	0	34.6	-2	1.239	0.3	0.2	0	49	50.3	0	140	143	0	26	26
2023	9	2	23	55	0	35.3	-0.4	1.239	0.3	0.2	0	49	49.9	0	140	143	0	26	27

Mazourka (0354)

Year	Month	Day	Hour	Minute	Second	VelocityX	VelocityY	Level	StdError1	StdError2	StdError3	SNR1	SNR2	SNR3	SignalAmp1	SignalAmp2	SignalAmp3	Noise1	Noise2
2023	9	3	0	5	0	34.8	-2.3	1.239	0.5	0.4	0	48.6	50.3	0	140	143	0	27	26
2023	9	3	0	15	0	34.6	-3.2	1.238	0.3	0.2	0	49	49.9	0	140	143	0	26	27
2023	9	3	0	25	0	34.7	-2.6	1.237	0.4	0.3	0	49	50.3	0	140	143	0	26	26
2023	9	3	0	35	0	34.7	-1.4	1.238	0.4	0.3	0	49	50.3	0	140	143	0	26	26
2023	9	3	0	45	0	35.3	-2.3	1.238	0.3	0.2	0	48.6	49.9	0	140	143	0	27	27
2023	9	3	0	55	0	34.3	-1.5	1.237	0.4	0.3	0	49	50.3	0	140	143	0	26	26
2023	9	3	1	5	0	35.5	-2.1	1.237	0.4	0.3	0	49	49.9	0	140	143	0	26	27
2023	9	3	1	15	0	34.3	-2.3	1.237	0.3	0.2	0	48.6	49.9	0	140	143	0	27	27
2023	9	3	1	25	0	34.2	-2.9	1.235	0.4	0.3	0	49	49.5	0	140	142	0	26	27
2023	9	3	1	35	0	34.5	-2.5	1.235	0.4	0.3	0	49	49.9	0	140	143	0	26	27
2023	9	3	1	45	0	34.4	-1.3	1.234	0.3	0.2	0	49	49.9	0	140	143	0	26	27
2023	9	3	1	55	0	34.9	-2.5	1.234	0.3	0.2	0	49.5	49.5	0	140	142	0	25	27
2023	9	3	2	5	0	35.5	-2.7	1.234	0.3	0.2	0	48.6	49.9	0	139	142	0	26	26
2023	9	3	2	15	0	33.7	-1.4	1.235	0.4	0.3	0	48.6	49	0	139	142	0	26	28
2023	9	3	2	25	0	35.3	-2.4	1.235	0.3	0.2	0	48.6	49.5	0	139	142	0	26	27
2023	9	3	2	35	0	34.4	-1.8	1.234	0.4	0.3	0	48.6	49.5	0	139	142	0	26	27
2023	9	3	2	45	0	34.9	-2.5	1.234	0.4	0.3	0	48.6	49.9	0	139	142	0	26	26
2023	9	3	2	55	0	35.3	-2.2	1.234	0.3	0.2	0	48.6	49.5	0	139	142	0	26	27
2023	9	3	3	5	0	34.4	-1.9	1.233	0.3	0.2	0	48.6	49.5	0	139	142	0	26	27
2023	9	3	3	15	0	34.3	-1.7	1.232	0.3	0.2	0	48.2	49.9	0	139	143	0	27	27
2023	9	3	3	25	0	34.8	-2.1	1.232	0.5	0.5	0	48.6	49.5	0	139	142	0	26	27
2023	9	3	3	35	0	34	-2.2	1.232	0.4	0.3	0	48.2	49.5	0	139	142	0	27	27
2023	9	3	3	45	0	35.2	-0.9	1.231	0.4	0.3	0	48.6	49.5	0	139	142	0	26	27
2023	9	3	3	55	0	34.4	-1.7	1.231	0.3	0.2	0	48.2	49.9	0	139	142	0	27	26
2023	9	3	4	5	0	34.4	-2	1.231	0.3	0.2	0	48.6	49.9	0	140	143	0	27	27
2023	9	3	4	15	0	34.2	-0.6	1.231	0.3	0.2	0	48.6	50.3	0	140	143	0	27	26
2023	9	3	4	25	0	34.2	-0.8	1.231	0.3	0.2	0	48.6	49.9	0	140	143	0	27	27
2023	9	3	4	35	0	35.4	-1	1.231	0.4	0.3	0	48.6	49.9	0	140	143	0	27	27
2023	9	3	4	45	0	34	-1.6	1.23	0.3	0.2	0	49	49.9	0	140	143	0	26	27
2023	9	3	4	55	0	34.9	-1.7	1.23	0.4	0.3	0	49	49.9	0	140	143	0	26	27
2023	9	3	5	5	0	34.4	-2.8	1.23	0.3	0.2	0	48.6	49.9	0	140	143	0	27	27
2023	9	3	5	15	0	35.1	-2.8	1.23	0.5	0.4	0	48.6	50.3	0	140	143	0	27	26
2023	9	3	5	25	0	34.5	-2.1	1.23	0.3	0.2	0	49	49.9	0	140	143	0	26	27
2023	9	3	5	35	0	35.5	-2.4	1.23	0.3	0.2	0	49.5	50.3	0	141	144	0	26	27
2023	9	3	5	45	0	34.6	-2.2	1.229	0.3	0.2	0	49	50.3	0	141	144	0	27	27
2023	9	3	5	55	0	34.7	-2.1	1.229	0.3	0.2	0	49.9	51.2	0	142	145	0	26	26
2023	9	3	6	5	0	34.4	-2.3	1.229	0.5	0.4	0	49.5	50.7	0	141	144	0	26	26
2023	9	3	6	15	0	34.6	-1.8	1.229	0.5	0.5	0	49.9	50.7	0	143	145	0	27	27
2023	9	3	6	25	0	34.5	-1.7	1.229	0.3	0.2	0	50.7	51.2	0	144	146	0	26	27
2023	9	3	6	35	0	33.8	-2	1.229	0.4	0.3	0	51.2	52.5	0	145	148	0	26	26
2023	9	3	6	45	0	34.2	-1.5	1.229	0.4	0.3	0	51.2	52	0	145	148	0	26	27
2023	9	3	6	55	0	34.6	-2.3	1.229	0.4	0.3	0	51.2	52.5	0	146	149	0	27	27
2023	9	3	7	5	0	34.1	-1.3	1.228	0.3	0.2	0	51.6	52.9	0	146	149	0	26	26
2023	9	3	7	15	0	35.1	-1.6	1.228	0.5	0.4	0	51.2	52.5	0	146	149	0	27	27
2023	9	3	7	25	0	35.1	-1	1.228	0.3	0.2	0	51.6	53.3	0	147	150	0	27	26
2023	9	3	7	35	0	33	-2.2	1.228	0.5	0.4	0	51.6	52.5	0	147	149	0	27	27
2023	9	3	7	45	0	34.7	-2.6	1.228	0.4	0.3	0	52	52.9	0	147	150	0	26	27
2023	9	3	7	55	0	34.4	-2.1	1.228	0.4	0.3	0	52	52.9	0	148	150	0	27	27

Mazourka (0354)

Year	Month	Day	Hour	Minute	Second	VelocityX	VelocityY	Level	StdError1	StdError2	StdError3	SNR1	SNR2	SNR3	SignalAmp1	SignalAmp2	SignalAmp3	Noise1	Noise2
2023	9	3	8	5	0	34.1	-1.5	1.227	0.3	0.2	0	52.5	53.3	0	148	151	0	26	27
2023	9	3	8	15	0	34.6	-2.1	1.228	0.3	0.2	0	52.5	53.3	0	148	151	0	26	27
2023	9	3	8	25	0	33.5	-2.2	1.227	0.5	0.4	0	52.5	53.3	0	148	151	0	26	27
2023	9	3	8	35	0	34	-1.7	1.227	0.4	0.3	0	52.5	53.3	0	149	151	0	27	27
2023	9	3	8	45	0	33.9	-2.5	1.227	0.3	0.2	0	52.9	53.8	0	149	152	0	26	27
2023	9	3	8	55	0	33.4	-1.3	1.227	0.3	0.2	0	52.9	53.8	0	149	152	0	26	27
2023	9	3	9	5	0	33.8	-1.7	1.227	0.3	0.2	0	52.9	54.6	0	150	153	0	27	26
2023	9	3	9	15	0	34.6	-2.6	1.226	0.4	0.3	0	53.3	54.2	0	150	153	0	26	27
2023	9	3	9	25	0	33.8	-3.4	1.226	0.3	0.2	0	53.3	54.2	0	150	152	0	26	26
2023	9	3	9	35	0	33.7	-2.9	1.226	0.5	0.4	0	52.5	53.8	0	149	152	0	27	27
2023	9	3	9	45	0	33.8	-2.2	1.226	0.5	0.4	0	53.3	54.2	0	150	153	0	26	27
2023	9	3	9	55	0	34.5	-1.9	1.225	0.5	0.4	0	52.9	54.2	0	150	153	0	27	27
2023	9	3	10	5	0	34.4	-2	1.225	0.3	0.2	0	52.9	54.2	0	150	153	0	27	27
2023	9	3	10	15	0	33.6	-1.5	1.225	0.3	0.2	0	53.8	54.2	0	151	153	0	26	27
2023	9	3	10	25	0	33.2	-2.1	1.225	0.3	0.2	0	53.3	54.6	0	151	154	0	27	27
2023	9	3	10	35	0	33.9	-1	1.225	0.3	0.2	0	53.8	54.6	0	151	154	0	26	27
2023	9	3	10	45	0	33.7	-2.4	1.225	0.3	0.2	0	53.8	54.6	0	151	154	0	26	27
2023	9	3	10	55	0	33.4	-2.4	1.225	0.3	0.2	0	53.3	54.6	0	151	154	0	27	27
2023	9	3	11	5	0	33.9	-1.7	1.224	0.3	0.2	0	53.8	54.6	0	151	154	0	26	27
2023	9	3	11	15	0	34.8	-1.5	1.224	0.3	0.2	0	53.8	55	0	151	155	0	26	27
2023	9	3	11	25	0	33.4	-1.7	1.224	0.3	0.2	0	53.8	54.6	0	152	154	0	27	27
2023	9	3	11	35	0	33.9	-1.7	1.223	0.4	0.3	0	53.8	55	0	151	154	0	26	26
2023	9	3	11	45	0	33.4	-1.6	1.223	0.4	0.3	0	54.2	55.5	0	152	155	0	26	26
2023	9	3	11	55	0	34.1	-1.4	1.223	0.3	0.2	0	54.2	55	0	152	155	0	26	27
2023	9	3	12	5	0	33.5	-2.5	1.223	0.4	0.3	0	54.2	55	0	152	155	0	26	27
2023	9	3	12	15	0	34.1	-1.5	1.223	0.4	0.3	0	53.8	55.5	0	152	155	0	27	26
2023	9	3	12	25	0	34.5	-2.5	1.222	0.4	0.3	0	54.2	54.2	0	152	154	0	26	28
2023	9	3	12	35	0	33.7	-0.2	1.221	0.3	0.2	0	54.2	55	0	152	155	0	26	27
2023	9	3	12	45	0	33.8	-2.3	1.222	0.3	0.2	0	54.2	55	0	152	155	0	26	27
2023	9	3	12	55	0	33.3	-1.9	1.222	0.5	0.4	0	53.8	55.5	0	152	155	0	27	26
2023	9	3	13	5	0	33.8	-2.5	1.221	0.4	0.3	0	53.8	55	0	152	155	0	27	27
2023	9	3	13	15	0	33.8	-1.1	1.221	0.3	0.2	0	54.6	55	0	153	155	0	26	27
2023	9	3	13	25	0	33.8	-1.8	1.221	0.3	0.2	0	54.6	55	0	153	155	0	26	27
2023	9	3	13	35	0	34.2	-1.4	1.221	0.3	0.2	0	54.6	55	0	153	155	0	26	27
2023	9	3	13	45	0	33.6	-0.8	1.221	0.4	0.3	0	54.6	55	0	153	155	0	26	27
2023	9	3	13	55	0	34.1	-1.6	1.22	0.3	0.2	0	54.2	55	0	152	155	0	26	27
2023	9	3	14	5	0	33.7	-2.2	1.221	0.3	0.2	0	54.6	55.5	0	153	155	0	26	26
2023	9	3	14	15	0	33.8	-2.4	1.22	0.5	0.4	0	54.2	55	0	152	155	0	26	27
2023	9	3	14	25	0	34.1	-2.1	1.22	0.3	0.2	0	54.6	55.9	0	153	156	0	26	26
2023	9	3	14	35	0	32.6	-2	1.22	0.3	0.2	0	54.6	55.5	0	153	156	0	26	27
2023	9	3	14	45	0	33.7	-2	1.219	0.3	0.2	0	54.6	55.5	0	152	155	0	25	26
2023	9	3	14	55	0	33.2	-1	1.218	0.4	0.3	0	54.6	55	0	153	155	0	26	27
2023	9	3	15	5	0	33.9	-1.7	1.218	0.4	0.3	0	54.2	55	0	152	155	0	26	27
2023	9	3	15	15	0	33.4	-1.8	1.219	0.3	0.2	0	54.6	55.5	0	152	155	0	25	26
2023	9	3	15	25	0	32.8	-0.4	1.218	0.5	0.4	0	54.2	55.5	0	152	155	0	26	26
2023	9	3	15	35	0	33.2	-1.5	1.218	0.3	0.2	0	54.2	54.6	0	152	154	0	26	27
2023	9	3	15	45	0	33.6	-1.5	1.217	0.3	0.2	0	54.2	54.6	0	152	154	0	26	27
2023	9	3	15	55	0	34.1	-0.7	1.218	0.4	0.3	0	54.2	55.5	0	152	155	0	26	26

Mazourka (0354)

Year	Month	Day	Hour	Minute	Second	VelocityX	VelocityY	Level	StdError1	StdError2	StdError3	SNR1	SNR2	SNR3	SignalAmp1	SignalAmp2	SignalAmp3	Noise1	Noise2
2023	9	3	16	5	0	33.2	-1.3	1.217	0.3	0.2	0	54.2	55	0	152	155	0	26	27
2023	9	3	16	15	0	33.4	-1.8	1.217	0.4	0.3	0	54.2	55	0	152	155	0	26	27
2023	9	3	16	25	0	34	-1.1	1.217	0.4	0.3	0	54.2	55	0	152	154	0	26	26
2023	9	3	16	35	0	33.9	-1.7	1.217	0.3	0.2	0	54.2	55	0	152	154	0	26	26
2023	9	3	16	45	0	32.9	-1.8	1.217	0.4	0.3	0	53.8	54.6	0	151	154	0	26	27
2023	9	3	16	55	0	33.5	-2.1	1.216	0.5	0.4	0	53.3	54.6	0	151	154	0	27	27
2023	9	3	17	5	0	33.8	-2.1	1.216	0.4	0.3	0	53.8	55	0	151	154	0	26	26
2023	9	3	17	15	0	32.8	-1.5	1.216	0.4	0.3	0	53.8	54.6	0	151	154	0	26	27
2023	9	3	17	25	0	33.6	-1.7	1.216	0.3	0.2	0	53.8	55	0	151	154	0	26	26
2023	9	3	17	35	0	33.6	-1.2	1.215	0.3	0.2	0	53.8	54.2	0	151	153	0	26	27
2023	9	3	17	45	0	33.6	-2.2	1.214	0.3	0.2	0	53.8	55	0	151	154	0	26	26
2023	9	3	17	55	0	33.5	-1.8	1.214	0.4	0.3	0	54.2	55.5	0	152	155	0	26	26
2023	9	3	18	5	0	33.3	-2.4	1.215	0.3	0.2	0	53.3	54.2	0	150	153	0	26	27
2023	9	3	18	15	0	33.2	-1.8	1.214	0.3	0.2	0	53.3	54.2	0	150	153	0	26	27
2023	9	3	18	25	0	33.4	-1.5	1.214	0.4	0.3	0	53.3	54.6	0	150	153	0	26	26
2023	9	3	18	35	0	32.9	-1.9	1.214	0.3	0.2	0	53.3	54.2	0	150	152	0	26	26
2023	9	3	18	45	0	33.3	-1.8	1.213	0.3	0.2	0	53.3	54.2	0	150	153	0	26	27
2023	9	3	18	55	0	34.7	-2.2	1.213	0.3	0.2	0	52.5	54.2	0	149	152	0	27	26
2023	9	3	19	5	0	32.9	-1.8	1.213	0.4	0.3	0	52.9	54.6	0	149	153	0	26	26
2023	9	3	19	15	0	32.7	-0.3	1.213	0.3	0.2	0	52.9	54.2	0	149	152	0	26	26
2023	9	3	19	25	0	33.1	-1.8	1.213	0.3	0.2	0	52.9	54.2	0	149	152	0	26	26
2023	9	3	19	35	0	34	-1.9	1.213	0.4	0.3	0	52.5	53.8	0	148	151	0	26	26
2023	9	3	19	45	0	33.4	-1.4	1.213	0.3	0.2	0	52.5	53.8	0	148	151	0	26	26
2023	9	3	19	55	0	33.3	-2.4	1.212	0.3	0.2	0	51.6	53.3	0	147	150	0	27	26
2023	9	3	20	5	0	34	-2.4	1.212	0.4	0.3	0	51.6	52.9	0	146	149	0	26	26
2023	9	3	20	15	0	33.4	-1	1.213	0.4	0.3	0	50.3	52.5	0	143	148	0	26	26
2023	9	3	20	25	0	33.7	-1.4	1.212	0.3	0.2	0	51.2	52	0	144	147	0	25	26
2023	9	3	20	35	0	34.4	0	1.212	0.3	0.2	0	50.7	52	0	144	147	0	26	26
2023	9	3	20	45	0	34	-1.4	1.212	0.4	0.3	0	50.7	51.6	0	144	147	0	26	27
2023	9	3	20	55	0	32.9	-2	1.212	0.5	0.4	0	50.7	52	0	144	147	0	26	26
2023	9	3	21	5	0	34.4	-1	1.212	0.3	0.2	0	50.7	52	0	144	147	0	26	26
2023	9	3	21	15	0	32.2	-1.6	1.212	0.3	0.2	0	50.3	52	0	144	147	0	27	26
2023	9	3	21	25	0	34	-1.1	1.211	0.4	0.3	0	50.7	52	0	144	147	0	26	26
2023	9	3	21	35	0	32.7	-2.1	1.211	0.3	0.2	0	50.7	52	0	144	147	0	26	26
2023	9	3	21	45	0	33.6	-2.9	1.211	0.3	0.2	0	50.3	51.2	0	143	146	0	26	27
2023	9	3	21	55	0	33.4	-2.3	1.211	0.4	0.3	0	50.3	51.6	0	143	146	0	26	26
2023	9	3	22	5	0	33.4	-1.7	1.211	0.3	0.2	0	50.3	51.2	0	143	146	0	26	27
2023	9	3	22	15	0	31.7	-1.4	1.211	0.4	0.3	0	49.9	51.2	0	143	146	0	27	27
2023	9	3	22	25	0	33.7	-1.5	1.21	0.4	0.3	0	49.9	51.2	0	142	145	0	26	26
2023	9	3	22	35	0	33.4	-0.8	1.21	0.5	0.5	0	49.9	50.3	0	142	144	0	26	27
2023	9	3	22	45	0	33.5	-1.3	1.21	0.5	0.4	0	49.5	50.7	0	142	144	0	27	26
2023	9	3	22	55	0	32.9	-1.2	1.21	0.4	0.3	0	49.5	50.7	0	141	144	0	26	26
2023	9	3	23	5	0	33.9	-0.7	1.209	0.5	0.4	0	49.5	50.3	0	141	144	0	26	27
2023	9	3	23	15	0	33.1	-0.1	1.209	0.4	0.3	0	49.9	50.3	0	142	143	0	26	26
2023	9	3	23	25	0	33.1	-1.3	1.209	0.3	0.2	0	49.5	50.3	0	141	143	0	26	26
2023	9	3	23	35	0	33.5	-1.2	1.209	0.3	0.2	0	49.5	50.3	0	141	143	0	26	26
2023	9	3	23	45	0	32.9	-0.9	1.209	0.3	0.2	0	49.9	49.9	0	142	143	0	26	27
2023	9	3	23	55	0	32.7	-1	1.208	0.4	0.3	0	49.5	50.3	0	141	143	0	26	26

Mazourka (0354)

Year	Month	Day	Hour	Minute	Second	VelocityX	VelocityY	Level	StdError1	StdError2	StdError3	SNR1	SNR2	SNR3	SignalAmp1	SignalAmp2	SignalAmp3	Noise1	Noise2
2023	9	4	0	5	0	34.1	-1.9	1.208	0.4	0.3	0	49.5	49.5	0	141	142	0	26	27
2023	9	4	0	15	0	33.6	-0.6	1.208	0.4	0.3	0	49.5	49.5	0	141	142	0	26	27
2023	9	4	0	25	0	33.9	-1.9	1.208	0.3	0.2	0	49	50.3	0	141	143	0	27	26
2023	9	4	0	35	0	34	-0.5	1.207	0.5	0.4	0	49	49.9	0	141	142	0	27	26
2023	9	4	0	45	0	32.7	-1	1.208	0.4	0.3	0	49	49.5	0	140	142	0	26	27
2023	9	4	0	55	0	33.4	-1.3	1.207	0.5	0.4	0	48.6	49	0	140	142	0	27	28
2023	9	4	1	5	0	32.7	-1.8	1.207	0.3	0.2	0	49	49	0	140	141	0	26	27
2023	9	4	1	15	0	33.3	-1.2	1.207	0.4	0.3	0	49	49.5	0	140	141	0	26	26
2023	9	4	1	25	0	33.3	-0.4	1.206	0.4	0.3	0	48.6	49.5	0	140	141	0	27	26
2023	9	4	1	35	0	33.3	-0.9	1.206	0.4	0.3	0	48.6	49	0	140	141	0	27	27
2023	9	4	1	45	0	33.3	-1.2	1.206	0.4	0.3	0	48.6	49	0	139	141	0	26	27
2023	9	4	1	55	0	33.1	-1.5	1.206	0.3	0.2	0	48.6	49	0	139	141	0	26	27
2023	9	4	2	5	0	32.6	-2.5	1.206	0.4	0.3	0	48.2	49	0	139	141	0	27	27
2023	9	4	2	15	0	34.2	-1.6	1.205	0.4	0.3	0	48.6	49	0	139	141	0	26	27
2023	9	4	2	25	0	33.4	-1.4	1.205	0.4	0.3	0	48.6	49	0	139	141	0	26	27
2023	9	4	2	35	0	34.4	-1.3	1.205	0.3	0.2	0	48.2	49.5	0	139	141	0	27	26
2023	9	4	2	45	0	33.5	-1.6	1.205	0.3	0.2	0	48.6	49	0	139	141	0	26	27
2023	9	4	2	55	0	33.6	-1.8	1.205	0.4	0.3	0	48.6	49	0	139	141	0	26	27
2023	9	4	3	5	0	32.4	-1.4	1.205	0.4	0.3	0	49	49	0	140	141	0	26	27
2023	9	4	3	15	0	32.9	-1.4	1.204	0.4	0.3	0	49	49.5	0	140	142	0	26	27
2023	9	4	3	25	0	33	-2.1	1.204	0.3	0.2	0	49	49.5	0	140	142	0	26	27
2023	9	4	3	35	0	33.8	-0.9	1.204	0.3	0.2	0	49.5	49.5	0	141	142	0	26	27
2023	9	4	3	45	0	33.6	-1	1.204	0.3	0.2	0	49	49.5	0	141	142	0	27	27
2023	9	4	3	55	0	33.2	-1.9	1.204	0.3	0.2	0	49.5	49	0	141	142	0	26	28
2023	9	4	4	5	0	33	-1.9	1.204	0.4	0.3	0	48.6	49.5	0	140	142	0	27	27
2023	9	4	4	15	0	32.7	-1.1	1.204	0.3	0.2	0	49	49.9	0	140	142	0	26	26
2023	9	4	4	25	0	33.1	-1.7	1.203	0.3	0.2	0	48.6	49.9	0	140	142	0	27	26
2023	9	4	4	35	0	32.7	-1.9	1.203	0.4	0.3	0	49.5	49.5	0	141	142	0	26	27
2023	9	4	4	45	0	33.4	-0.7	1.203	0.4	0.3	0	49	49.5	0	140	142	0	26	27
2023	9	4	4	55	0	32.6	-1.8	1.203	0.3	0.2	0	49	49.5	0	140	142	0	26	27
2023	9	4	5	5	0	33	-1.6	1.203	0.4	0.3	0	49	49.5	0	141	142	0	27	27
2023	9	4	5	15	0	33.4	-1.8	1.203	0.3	0.2	0	49.5	49.5	0	141	142	0	26	27
2023	9	4	5	25	0	33.7	-1.4	1.203	0.3	0.2	0	49.5	49.9	0	141	143	0	26	27
2023	9	4	5	35	0	32.5	-0.8	1.203	0.4	0.3	0	49.5	49.9	0	141	143	0	26	27
2023	9	4	5	45	0	32.9	-2.2	1.203	0.4	0.3	0	49.5	49.9	0	141	143	0	26	27
2023	9	4	5	55	0	33.1	-2.4	1.203	0.3	0.2	0	49	49.5	0	141	143	0	27	28
2023	9	4	6	5	0	32.3	-1.3	1.202	0.3	0.2	0	49.5	50.3	0	142	144	0	27	27
2023	9	4	6	15	0	32.4	-1.2	1.202	0.4	0.3	0	49.9	49.9	0	143	144	0	27	28
2023	9	4	6	25	0	33.3	-1.3	1.202	0.3	0.2	0	50.7	50.7	0	144	145	0	26	27
2023	9	4	6	35	0	32.7	-0.9	1.202	0.4	0.3	0	51.6	51.6	0	146	147	0	26	27
2023	9	4	6	45	0	32.8	-1.9	1.202	0.4	0.3	0	51.2	51.6	0	146	147	0	27	27
2023	9	4	6	55	0	33.1	-1.7	1.202	0.3	0.2	0	51.2	52	0	146	148	0	27	27
2023	9	4	7	5	0	32.6	-1.9	1.201	0.4	0.3	0	51.6	52	0	146	148	0	26	27
2023	9	4	7	15	0	31.8	-1.1	1.201	0.5	0.4	0	51.6	52	0	147	148	0	27	27
2023	9	4	7	25	0	33.3	-1.3	1.201	0.3	0.2	0	51.6	52	0	147	149	0	27	28
2023	9	4	7	35	0	32.6	-1.4	1.201	0.4	0.3	0	51.6	52.9	0	147	149	0	27	26
2023	9	4	7	45	0	32.8	-1.4	1.201	0.4	0.3	0	52.5	52.9	0	148	150	0	26	27
2023	9	4	7	55	0	32.7	-1.3	1.2	0.4	0.3	0	52	52.9	0	148	150	0	27	27

Mazourka (0354)

Year	Month	Day	Hour	Minute	Second	VelocityX	VelocityY	Level	StdError1	StdError2	StdError3	SNR1	SNR2	SNR3	SignalAmp1	SignalAmp2	SignalAmp3	Noise1	Noise2
2023	9	4	8	5	0	33.1	-1.6	1.2	0.3	0.2	0	52.9	52.5	0	149	150	0	26	28
2023	9	4	8	15	0	32.2	-1.5	1.2	0.4	0.3	0	52.5	53.3	0	149	151	0	27	27
2023	9	4	8	25	0	33.8	-1.5	1.2	0.5	0.5	0	52.9	52.9	0	150	151	0	27	28
2023	9	4	8	35	0	32.5	-1.7	1.2	0.3	0.2	0	52.9	53.3	0	150	151	0	27	27
2023	9	4	8	45	0	33.6	-1.4	1.2	0.5	0.4	0	53.3	53.8	0	150	152	0	26	27
2023	9	4	8	55	0	33	-1.8	1.199	0.3	0.2	0	53.3	53.3	0	151	152	0	27	28
2023	9	4	9	5	0	31.9	-1.3	1.199	0.3	0.2	0	53.8	53.8	0	151	152	0	26	27
2023	9	4	9	15	0	33	-1.8	1.199	0.5	0.4	0	53.3	53.8	0	151	152	0	27	27
2023	9	4	9	25	0	33.2	-1.5	1.199	0.5	0.4	0	53.3	54.2	0	151	153	0	27	27
2023	9	4	9	35	0	33.3	-0.9	1.199	0.4	0.3	0	53.8	54.2	0	152	153	0	27	27
2023	9	4	9	45	0	33.3	-0.4	1.199	0.3	0.2	0	53.8	54.2	0	152	154	0	27	28
2023	9	4	9	55	0	34.5	-1.6	1.198	0.5	0.5	0	53.8	54.6	0	152	154	0	27	27
2023	9	4	10	5	0	31.8	-0.9	1.198	0.4	0.3	0	53.8	54.6	0	152	154	0	27	27
2023	9	4	10	15	0	33.6	-1.3	1.198	0.4	0.3	0	53.8	54.2	0	152	153	0	27	27
2023	9	4	10	25	0	33.1	-1.4	1.198	0.4	0.3	0	54.2	54.6	0	152	154	0	26	27
2023	9	4	10	35	0	32.1	-0.8	1.197	0.4	0.3	0	53.8	54.2	0	152	154	0	27	28
2023	9	4	10	45	0	32.9	-1	1.197	0.3	0.2	0	54.2	54.6	0	152	154	0	26	27
2023	9	4	10	55	0	32.8	-1.1	1.197	0.4	0.3	0	54.2	54.6	0	153	154	0	27	27
2023	9	4	11	5	0	32.1	-1.3	1.197	0.5	0.4	0	54.6	54.6	0	153	154	0	26	27
2023	9	4	11	15	0	31.2	-1.9	1.196	0.5	0.4	0	54.2	54.6	0	153	154	0	27	27
2023	9	4	11	25	0	32.6	-1	1.196	0.3	0.2	0	54.2	54.6	0	153	154	0	27	27
2023	9	4	11	35	0	32.9	-1.8	1.195	0.3	0.2	0	54.2	55	0	153	154	0	27	26
2023	9	4	11	45	0	32.7	-2.4	1.194	0.3	0.2	0	54.2	55	0	153	154	0	27	26
2023	9	4	11	55	0	32.3	-1.1	1.194	0.3	0.2	0	54.6	54.6	0	153	154	0	26	27
2023	9	4	12	5	0	32.6	-1.7	1.194	0.3	0.2	0	54.2	54.6	0	153	154	0	27	27
2023	9	4	12	15	0	31.7	-1.6	1.194	0.3	0.2	0	54.2	54.6	0	153	154	0	27	27
2023	9	4	12	25	0	31.2	-0.8	1.194	0.4	0.3	0	54.6	55	0	153	155	0	26	27
2023	9	4	12	35	0	32.2	-2.1	1.194	0.3	0.2	0	54.2	54.6	0	153	154	0	27	27
2023	9	4	12	45	0	32.4	-0.9	1.194	0.3	0.2	0	54.6	54.6	0	153	154	0	26	27
2023	9	4	12	55	0	32.7	-3.1	1.194	0.5	0.4	0	54.6	54.6	0	153	154	0	26	27
2023	9	4	13	5	0	32.7	-0.8	1.194	0.4	0.3	0	54.6	55	0	153	155	0	26	27
2023	9	4	13	15	0	31.6	-2.6	1.194	0.5	0.4	0	54.2	55	0	153	155	0	27	27
2023	9	4	13	25	0	32.9	-1.9	1.194	0.5	0.4	0	55	55	0	154	155	0	26	27
2023	9	4	13	35	0	31.7	-1.4	1.194	0.4	0.3	0	55	55	0	154	155	0	26	27
2023	9	4	13	45	0	31.7	-1.7	1.194	0.3	0.2	0	55	55.5	0	154	155	0	26	26
2023	9	4	13	55	0	32.5	-1.7	1.194	0.4	0.3	0	54.6	55	0	154	155	0	27	27
2023	9	4	14	5	0	31.9	-1.1	1.194	0.4	0.3	0	54.2	54.6	0	153	154	0	27	27
2023	9	4	14	15	0	32.4	-2.1	1.194	0.4	0.3	0	54.6	55	0	153	155	0	26	27
2023	9	4	14	25	0	32.3	-1.7	1.194	0.3	0.2	0	54.6	55.5	0	153	155	0	26	26
2023	9	4	14	35	0	32.6	-1.6	1.194	0.4	0.3	0	54.6	55	0	154	155	0	27	27
2023	9	4	14	45	0	32.4	-1.6	1.194	0.5	0.4	0	54.6	55	0	153	155	0	26	27
2023	9	4	14	55	0	33	-1.5	1.194	0.3	0.2	0	54.6	54.6	0	153	154	0	26	27
2023	9	4	15	5	0	31.3	-2.1	1.194	0.5	0.4	0	54.6	55	0	153	155	0	26	27
2023	9	4	15	15	0	32.5	-0.9	1.194	0.4	0.3	0	54.6	55	0	154	155	0	27	27
2023	9	4	15	25	0	32.7	-1.4	1.194	0.3	0.2	0	54.6	55.5	0	153	155	0	26	26
2023	9	4	15	35	0	32.9	-0.2	1.194	0.3	0.2	0	54.6	55	0	153	155	0	26	27
2023	9	4	15	45	0	31.5	-1	1.194	0.3	0.2	0	54.2	55	0	153	155	0	27	27
2023	9	4	15	55	0	32.4	-1.6	1.194	0.3	0.2	0	54.6	55	0	153	154	0	26	26

Mazourka (0354)

Year	Month	Day	Hour	Minute	Second	VelocityX	VelocityY	Level	StdError1	StdError2	StdError3	SNR1	SNR2	SNR3	SignalAmp1	SignalAmp2	SignalAmp3	Noise1	Noise2
2023	9	4	16	5	0	31.9	-2	1.194	0.4	0.3	0	54.6	54.6	0	153	154	0	26	27
2023	9	4	16	15	0	31.9	-2	1.194	0.4	0.3	0	54.6	55	0	153	154	0	26	26
2023	9	4	16	25	0	31.6	-2.3	1.193	0.3	0.2	0	54.2	55	0	153	154	0	27	26
2023	9	4	16	35	0	32.2	-1	1.194	0.3	0.2	0	54.6	55	0	153	154	0	26	26
2023	9	4	16	45	0	31.8	-1.1	1.193	0.3	0.2	0	54.6	54.6	0	153	154	0	26	27
2023	9	4	16	55	0	32.2	-0.9	1.193	0.4	0.3	0	54.6	54.6	0	153	154	0	26	27
2023	9	4	17	5	0	31.7	-1.6	1.193	0.4	0.3	0	54.6	55	0	153	154	0	26	26
2023	9	4	17	15	0	32.1	-1.8	1.192	0.3	0.2	0	54.2	54.6	0	152	154	0	26	27
2023	9	4	17	25	0	32.5	-1.8	1.193	0.3	0.2	0	54.2	54.6	0	152	154	0	26	27
2023	9	4	17	35	0	31.7	-2.3	1.192	0.3	0.2	0	54.2	54.6	0	152	153	0	26	26
2023	9	4	17	45	0	32.1	-1.4	1.192	0.5	0.4	0	54.6	54.6	0	153	154	0	26	27
2023	9	4	17	55	0	32.3	-0.8	1.191	0.5	0.4	0	53.8	54.6	0	152	154	0	27	27
2023	9	4	18	5	0	33.3	-2.1	1.191	0.5	0.4	0	53.8	54.6	0	152	153	0	27	26
2023	9	4	18	15	0	31.7	-1.5	1.191	0.4	0.3	0	54.2	54.2	0	152	153	0	26	27
2023	9	4	18	25	0	32.1	-1.4	1.19	0.4	0.3	0	53.8	53.8	0	151	152	0	26	27
2023	9	4	18	35	0	31.9	-0.4	1.189	0.4	0.3	0	53.8	53.8	0	151	152	0	26	27
2023	9	4	18	45	0	31.2	-1.9	1.19	0.4	0.3	0	53.8	53.8	0	151	152	0	26	27
2023	9	4	18	55	0	32	-1.4	1.189	0.4	0.3	0	53.8	54.2	0	151	152	0	26	26
2023	9	4	19	5	0	32.2	-1.7	1.189	0.5	0.4	0	53.3	53.8	0	150	152	0	26	27
2023	9	4	19	15	0	32.3	-0.9	1.189	0.3	0.2	0	53.8	53.8	0	151	152	0	26	27
2023	9	4	19	25	0	32.3	-0.9	1.189	0.4	0.3	0	53.3	53.8	0	150	152	0	26	27
2023	9	4	19	35	0	32.7	-1.2	1.188	0.4	0.3	0	52.9	53.8	0	150	151	0	27	26
2023	9	4	19	45	0	32.6	-1.6	1.188	0.5	0.4	0	52.9	53.3	0	149	150	0	26	26
2023	9	4	19	55	0	31.7	-2	1.188	0.3	0.2	0	52.5	52.9	0	148	149	0	26	26
2023	9	4	20	5	0	31.8	-1.4	1.188	0.3	0.2	0	52	52.5	0	147	149	0	26	27
2023	9	4	20	15	0	32.2	-1.8	1.187	0.4	0.3	0	51.2	52.5	0	146	148	0	27	26
2023	9	4	20	25	0	32.5	-1.4	1.187	0.3	0.2	0	51.6	51.6	0	146	147	0	26	27
2023	9	4	20	35	0	31.5	-2.6	1.187	0.3	0.2	0	50.7	52	0	145	147	0	27	26
2023	9	4	20	45	0	32.5	-0.9	1.187	0.4	0.3	0	51.2	52	0	145	147	0	26	26
2023	9	4	20	55	0	32.1	-0.7	1.187	0.3	0.2	0	51.2	51.6	0	145	146	0	26	26
2023	9	4	21	5	0	31.8	-2.1	1.186	0.3	0.2	0	51.2	51.2	0	145	146	0	26	27
2023	9	4	21	15	0	32.2	-0.9	1.187	0.3	0.2	0	51.2	51.2	0	145	146	0	26	27
2023	9	4	21	25	0	32.4	-1.1	1.186	0.3	0.2	0	50.7	51.2	0	144	145	0	26	26
2023	9	4	21	35	0	31.3	-2.1	1.186	0.3	0.2	0	51.2	51.6	0	145	146	0	26	26
2023	9	4	21	45	0	31.1	-1	1.186	0.3	0.2	0	50.3	51.2	0	144	145	0	27	26
2023	9	4	21	55	0	31.5	-1.6	1.186	0.3	0.2	0	50.7	50.7	0	144	145	0	26	27
2023	9	4	22	5	0	32.8	-0.6	1.186	0.4	0.3	0	50.7	51.2	0	144	145	0	26	26
2023	9	4	22	15	0	32.6	-1.9	1.186	0.5	0.4	0	50.7	50.7	0	144	145	0	26	27
2023	9	4	22	25	0	32.4	-2	1.186	0.3	0.2	0	50.3	50.7	0	143	145	0	26	27
2023	9	4	22	35	0	30.9	-2.3	1.185	0.3	0.2	0	50.3	51.2	0	144	145	0	27	26
2023	9	4	22	45	0	32.1	-1.3	1.185	0.3	0.2	0	50.7	50.7	0	144	145	0	26	27
2023	9	4	22	55	0	32.7	-1.4	1.185	0.5	0.4	0	49.9	50.3	0	143	144	0	27	27
2023	9	4	23	5	0	31.8	-1.5	1.185	0.4	0.3	0	50.3	50.3	0	143	144	0	26	27
2023	9	4	23	15	0	32.5	-0.7	1.185	0.3	0.2	0	50.3	50.7	0	143	144	0	26	26
2023	9	4	23	25	0	31.8	-1.1	1.185	0.4	0.3	0	50.3	50.3	0	143	144	0	26	27
2023	9	4	23	35	0	31.8	-1.5	1.185	0.4	0.3	0	50.7	50.7	0	143	145	0	25	27
2023	9	4	23	45	0	32.5	-2.3	1.184	0.3	0.2	0	50.3	50.7	0	143	144	0	26	26
2023	9	4	23	55	0	31.4	-1.8	1.184	0.3	0.2	0	50.3	50.3	0	143	144	0	26	27

Mazourka (0354)

Year	Month	Day	Hour	Minute	Second	VelocityX	VelocityY	Level	StdError1	StdError2	StdError3	SNR1	SNR2	SNR3	SignalAmp1	SignalAmp2	SignalAmp3	Noise1	Noise2
2023	9	5	0	5	0	31	-1.2	1.184	0.5	0.4	0	50.3	50.7	0	143	145	0	26	27
2023	9	5	0	15	0	31.5	-1.3	1.184	0.3	0.2	0	49.9	50.3	0	143	144	0	27	27
2023	9	5	0	25	0	32.1	-1.6	1.184	0.3	0.2	0	50.3	50.3	0	143	144	0	26	27
2023	9	5	0	35	0	32	-1.8	1.184	0.5	0.4	0	50.3	50.3	0	143	144	0	26	27
2023	9	5	0	45	0	31.1	-1.6	1.184	0.3	0.2	0	50.3	50.7	0	143	144	0	26	26
2023	9	5	0	55	0	31.8	-1.7	1.184	0.5	0.4	0	49.9	50.3	0	142	144	0	26	27
2023	9	5	1	5	0	31.3	-1.5	1.184	0.3	0.2	0	49.9	50.3	0	142	143	0	26	26
2023	9	5	1	15	0	31.7	-1.3	1.183	0.3	0.2	0	49.9	50.7	0	143	144	0	27	26
2023	9	5	1	25	0	30.7	-1.6	1.183	0.3	0.2	0	49.5	50.3	0	142	143	0	27	26
2023	9	5	1	35	0	30.7	-1.2	1.183	0.4	0.3	0	49.5	50.3	0	142	144	0	27	27
2023	9	5	1	45	0	32.1	-1.8	1.183	0.3	0.2	0	50.3	49.9	0	143	143	0	26	27
2023	9	5	1	55	0	32.2	-1.9	1.183	0.4	0.3	0	49.9	49.9	0	142	143	0	26	27
2023	9	5	2	5	0	30.9	-2.6	1.183	0.4	0.3	0	49.5	49.9	0	142	143	0	27	27
2023	9	5	2	15	0	30.7	-2.3	1.183	0.4	0.3	0	49	49.5	0	141	142	0	27	27
2023	9	5	2	25	0	32.4	-2.3	1.183	0.4	0.3	0	49.9	49.9	0	142	143	0	26	27
2023	9	5	2	35	0	31.3	-1.8	1.183	0.4	0.3	0	49.5	50.3	0	142	143	0	27	26
2023	9	5	2	45	0	31.6	-1.3	1.182	0.4	0.3	0	49.9	49.9	0	142	143	0	26	27
2023	9	5	2	55	0	31.8	-1	1.182	0.3	0.2	0	49.5	49.9	0	142	143	0	27	27
2023	9	5	3	5	0	32	-1.5	1.182	0.5	0.4	0	49.9	49.9	0	142	143	0	26	27
2023	9	5	3	15	0	31.5	-1	1.182	0.4	0.3	0	49.5	50.3	0	142	143	0	27	26
2023	9	5	3	25	0	31.7	-0.9	1.182	0.3	0.2	0	49.9	50.3	0	142	143	0	26	26
2023	9	5	3	35	0	31.4	-1.8	1.182	0.4	0.3	0	50.3	50.3	0	143	144	0	26	27
2023	9	5	3	45	0	31.5	-1.7	1.182	0.5	0.4	0	49.9	49.9	0	142	143	0	26	27
2023	9	5	3	55	0	31.6	-2.3	1.182	0.3	0.2	0	49.9	49.9	0	142	143	0	26	27
2023	9	5	4	5	0	31.5	-0.9	1.182	0.4	0.3	0	49.9	49.9	0	142	143	0	26	27
2023	9	5	4	15	0	32	-2	1.182	0.3	0.2	0	49.5	49.9	0	142	143	0	27	27
2023	9	5	4	25	0	31.6	-1	1.181	0.5	0.4	0	49.9	49.9	0	142	143	0	26	27
2023	9	5	4	35	0	31.7	-1.7	1.181	0.5	0.4	0	49.5	49.9	0	142	143	0	27	27
2023	9	5	4	45	0	31.1	-1.5	1.181	0.4	0.3	0	49.9	49.5	0	142	143	0	26	28
2023	9	5	4	55	0	31.4	-1.8	1.181	0.3	0.2	0	49.9	49.9	0	142	143	0	26	27
2023	9	5	5	5	0	32.4	-0.9	1.181	0.3	0.2	0	49.9	49.9	0	142	143	0	26	27
2023	9	5	5	15	0	32.3	-1.5	1.181	0.4	0.3	0	49.9	50.3	0	142	144	0	26	27
2023	9	5	5	25	0	31.5	-2.6	1.181	0.4	0.3	0	50.3	50.7	0	143	144	0	26	26
2023	9	5	5	35	0	31.9	-1.1	1.181	0.4	0.3	0	49.9	50.7	0	143	144	0	27	26
2023	9	5	5	45	0	32	-1.3	1.181	0.4	0.3	0	49.9	50.3	0	143	144	0	27	27
2023	9	5	5	55	0	31.5	-1.1	1.181	0.4	0.3	0	50.7	50.7	0	144	145	0	26	27
2023	9	5	6	5	0	31.9	-2.4	1.181	0.3	0.2	0	50.3	50.7	0	144	145	0	27	27
2023	9	5	6	15	0	31.9	-1.8	1.18	0.4	0.3	0	51.2	50.7	0	145	146	0	26	28
2023	9	5	6	25	0	31.8	-1.8	1.18	0.4	0.3	0	51.6	51.6	0	146	147	0	26	27
2023	9	5	6	35	0	32.2	-1.9	1.18	0.4	0.3	0	51.6	52	0	147	148	0	27	27
2023	9	5	6	45	0	31.5	-0.9	1.18	0.4	0.3	0	52.5	52.5	0	148	149	0	26	27
2023	9	5	6	55	0	31.6	-0.7	1.18	0.3	0.2	0	52.5	52.5	0	148	149	0	26	27
2023	9	5	7	5	0	31.1	-2.3	1.18	0.4	0.3	0	52	52.5	0	148	149	0	27	27
2023	9	5	7	15	0	31.8	-2.3	1.18	0.3	0.2	0	52	52.5	0	148	149	0	27	27
2023	9	5	7	25	0	31.9	-1	1.18	0.4	0.3	0	52	52.5	0	148	149	0	27	27
2023	9	5	7	35	0	30.8	-1.2	1.179	0.4	0.3	0	52.5	52.9	0	149	150	0	27	27
2023	9	5	7	45	0	31.3	-1.8	1.179	0.3	0.2	0	52.5	52.9	0	149	150	0	27	27
2023	9	5	7	55	0	31	-2.1	1.179	0.3	0.2	0	52.9	53.3	0	150	150	0	27	26

Mazourka (0354)

Year	Month	Day	Hour	Minute	Second	VelocityX	VelocityY	Level	StdError1	StdError2	StdError3	SNR1	SNR2	SNR3	SignalAmp1	SignalAmp2	SignalAmp3	Noise1	Noise2
2023	9	5	8	5	0	31.3	-1.3	1.179	0.4	0.3	0	53.3	53.3	0	150	151	0	26	27
2023	9	5	8	15	0	32.3	-1.3	1.179	0.5	0.4	0	53.3	53.3	0	150	151	0	26	27
2023	9	5	8	25	0	31.6	-2	1.179	0.3	0.2	0	52.9	52.9	0	150	151	0	27	28
2023	9	5	8	35	0	31.2	-2.2	1.179	0.4	0.3	0	53.3	52.9	0	151	151	0	27	28
2023	9	5	8	45	0	31.5	-2.1	1.179	0.4	0.3	0	53.3	53.8	0	151	152	0	27	27
2023	9	5	8	55	0	32.2	-1.3	1.179	0.3	0.2	0	53.3	53.8	0	151	152	0	27	27
2023	9	5	9	5	0	31.5	-2.1	1.179	0.5	0.4	0	53.3	53.8	0	151	152	0	27	27
2023	9	5	9	15	0	31.3	-1.2	1.179	0.3	0.2	0	53.8	54.2	0	152	153	0	27	27
2023	9	5	9	25	0	30.8	-1.3	1.179	0.3	0.2	0	53.8	54.2	0	152	153	0	27	27
2023	9	5	9	35	0	31	-2.4	1.179	0.3	0.2	0	53.3	53.8	0	151	152	0	27	27
2023	9	5	9	45	0	31.3	-1.3	1.179	0.4	0.3	0	53.8	54.2	0	152	153	0	27	27
2023	9	5	9	55	0	31.3	-1.8	1.179	0.4	0.3	0	53.8	54.2	0	152	153	0	27	27
2023	9	5	10	5	0	31.1	-1.5	1.179	0.4	0.3	0	53.3	54.2	0	152	153	0	28	27
2023	9	5	10	15	0	31.7	-2.1	1.179	0.3	0.2	0	53.8	53.8	0	152	153	0	27	28
2023	9	5	10	25	0	32.2	-2.2	1.179	0.4	0.3	0	54.6	54.6	0	153	153	0	26	26
2023	9	5	10	35	0	31.8	-2.4	1.179	0.4	0.3	0	53.8	54.2	0	152	153	0	27	27
2023	9	5	10	45	0	31	-2.6	1.179	0.4	0.3	0	54.6	54.6	0	153	154	0	26	27
2023	9	5	10	55	0	31	-2.4	1.179	0.4	0.3	0	54.2	54.2	0	153	153	0	27	27
2023	9	5	11	5	0	31.4	-2	1.179	0.4	0.3	0	54.6	54.2	0	153	154	0	26	28
2023	9	5	11	15	0	31.9	-1.9	1.179	0.4	0.3	0	54.2	54.6	0	153	154	0	27	27
2023	9	5	11	25	0	31.3	-1.8	1.179	0.4	0.3	0	54.6	55	0	154	155	0	27	27
2023	9	5	11	35	0	31.4	-1.4	1.179	0.5	0.4	0	54.6	55	0	154	155	0	27	27
2023	9	5	11	45	0	32	-1	1.179	0.5	0.4	0	55	55	0	154	155	0	26	27
2023	9	5	11	55	0	31.1	-1.3	1.179	0.4	0.3	0	55	55.5	0	155	156	0	27	27
2023	9	5	12	5	0	31.2	-1.4	1.179	0.4	0.3	0	55.5	55.5	0	155	156	0	26	27
2023	9	5	12	15	0	31.2	-2.3	1.178	0.4	0.3	0	54.6	54.6	0	153	154	0	26	27
2023	9	5	12	25	0	31.7	-1.3	1.179	0.3	0.2	0	54.6	54.6	0	154	154	0	27	27
2023	9	5	12	35	0	31.4	-1.8	1.177	0.3	0.2	0	54.6	54.6	0	153	154	0	26	27
2023	9	5	12	45	0	31.2	-1.5	1.177	0.4	0.3	0	54.6	54.6	0	153	154	0	26	27
2023	9	5	12	55	0	32.1	-2.2	1.177	0.4	0.3	0	54.2	54.2	0	153	153	0	27	27
2023	9	5	13	5	0	31.1	-1.8	1.177	0.4	0.3	0	54.2	54.6	0	153	154	0	27	27
2023	9	5	13	15	0	30.7	-1.8	1.176	0.4	0.3	0	54.6	54.6	0	153	154	0	26	27
2023	9	5	13	25	0	31.4	-1.8	1.178	0.3	0.2	0	55	54.6	0	153	154	0	25	27
2023	9	5	13	35	0	31.9	-1.9	1.176	0.5	0.5	0	55	54.6	0	154	154	0	26	27
2023	9	5	13	45	0	31	-2.1	1.177	0.4	0.3	0	54.6	55	0	153	154	0	26	26
2023	9	5	13	55	0	31.7	-1.4	1.176	0.3	0.2	0	54.6	54.6	0	153	154	0	26	27
2023	9	5	14	5	0	30.8	-1.1	1.177	0.3	0.2	0	54.2	54.6	0	153	154	0	27	27
2023	9	5	14	15	0	30.7	-1.7	1.175	0.3	0.2	0	54.6	54.6	0	153	154	0	26	27
2023	9	5	14	25	0	31.1	-1.5	1.176	0.3	0.2	0	54.6	54.6	0	153	154	0	26	27
2023	9	5	14	35	0	31.2	0	1.176	0.3	0.2	0	54.6	55	0	154	154	0	27	26
2023	9	5	14	45	0	31.2	-1	1.175	0.5	0.4	0	55	54.6	0	154	154	0	26	27
2023	9	5	14	55	0	30.7	-1.5	1.175	0.4	0.3	0	54.2	54.6	0	153	154	0	27	27
2023	9	5	15	5	0	30.7	-1.1	1.175	0.3	0.2	0	54.6	54.6	0	153	154	0	26	27
2023	9	5	15	15	0	30.8	-1.6	1.175	0.3	0.2	0	54.6	54.6	0	153	154	0	26	27
2023	9	5	15	25	0	31.1	-1.5	1.174	0.5	0.4	0	54.6	54.6	0	153	154	0	26	27
2023	9	5	15	35	0	31.7	-1.8	1.175	0.3	0.2	0	54.6	55	0	153	154	0	26	26
2023	9	5	15	45	0	31.2	-1.4	1.175	0.5	0.4	0	54.2	54.6	0	152	153	0	26	26
2023	9	5	15	55	0	29.9	-1.3	1.174	0.5	0.4	0	55	55.5	0	154	155	0	26	26

Mazourka (0354)

Year	Month	Day	Hour	Minute	Second	VelocityX	VelocityY	Level	StdError1	StdError2	StdError3	SNR1	SNR2	SNR3	SignalAmp1	SignalAmp2	SignalAmp3	Noise1	Noise2
2023	9	5	16	5	0	31.4	-1.5	1.174	0.6	0.5	0	54.6	54.6	0	153	154	0	26	27
2023	9	5	16	15	0	31.5	-1.8	1.174	0.4	0.3	0	54.6	55	0	153	154	0	26	26
2023	9	5	16	25	0	30.1	-0.2	1.174	0.5	0.4	0	54.6	54.6	0	154	154	0	27	27
2023	9	5	16	35	0	31.1	-2.2	1.174	0.3	0.2	0	54.6	55	0	153	154	0	26	26
2023	9	5	16	45	0	30.8	-1.9	1.174	0.3	0.2	0	54.6	55	0	153	154	0	26	26
2023	9	5	16	55	0	30.6	-0.4	1.174	0.3	0.2	0	55	55	0	154	154	0	26	26
2023	9	5	17	5	0	31.1	-1	1.174	0.3	0.2	0	54.2	54.6	0	153	154	0	27	27
2023	9	5	17	15	0	31.6	-1.5	1.174	0.4	0.3	0	54.6	54.6	0	153	154	0	26	27
2023	9	5	17	25	0	31.3	-2	1.174	0.4	0.3	0	54.6	54.6	0	153	154	0	26	27
2023	9	5	17	35	0	31.1	-1.5	1.174	0.3	0.2	0	54.2	54.2	0	152	153	0	26	27
2023	9	5	17	45	0	30.6	-0.9	1.173	0.3	0.2	0	54.6	54.2	0	153	153	0	26	27
2023	9	5	17	55	0	30.4	-1.6	1.173	0.3	0.2	0	54.2	54.2	0	152	153	0	26	27
2023	9	5	18	5	0	31.2	-2.1	1.173	0.3	0.2	0	53.8	53.8	0	151	152	0	26	27
2023	9	5	18	15	0	31.4	-1.5	1.173	0.5	0.4	0	53.8	53.8	0	151	152	0	26	27
2023	9	5	18	25	0	31.1	-1	1.173	0.5	0.4	0	53.3	54.2	0	151	152	0	27	26
2023	9	5	18	35	0	31.1	-2.3	1.173	0.4	0.3	0	53.8	53.8	0	151	152	0	26	27
2023	9	5	18	45	0	30.4	-1.6	1.173	0.4	0.3	0	53.8	54.2	0	151	152	0	26	26
2023	9	5	18	55	0	30.7	-1.3	1.173	0.4	0.3	0	53.3	53.8	0	150	151	0	26	26
2023	9	5	19	5	0	31.1	-1.5	1.173	0.3	0.2	0	53.3	53.8	0	151	151	0	27	26
2023	9	5	19	15	0	31.1	-1.5	1.173	0.5	0.4	0	53.3	53.8	0	150	151	0	26	26
2023	9	5	19	25	0	30.2	-1.3	1.173	0.3	0.2	0	52.9	53.8	0	150	151	0	27	26
2023	9	5	19	35	0	31.6	-1.5	1.173	0.5	0.4	0	52.9	53.3	0	149	150	0	26	26
2023	9	5	19	45	0	31.1	-2	1.173	0.4	0.3	0	52.9	52.5	0	149	149	0	26	27
2023	9	5	19	55	0	31	-1.4	1.173	0.4	0.3	0	52	52.5	0	147	148	0	26	26
2023	9	5	20	5	0	31.1	-2	1.173	0.5	0.5	0	51.6	52	0	146	147	0	26	26
2023	9	5	20	15	0	31.1	-0.7	1.173	0.5	0.5	0	51.2	51.6	0	145	146	0	26	26
2023	9	5	20	25	0	31.3	-1.1	1.173	0.5	0.4	0	50.7	51.6	0	145	146	0	27	26
2023	9	5	20	35	0	30.7	-1.4	1.173	0.4	0.3	0	50.7	51.2	0	144	146	0	26	27
2023	9	5	20	45	0	30.6	-1.7	1.173	0.4	0.3	0	51.2	51.6	0	145	146	0	26	26
2023	9	5	20	55	0	31.2	-1.4	1.172	0.3	0.2	0	51.2	51.6	0	145	146	0	26	26
2023	9	5	21	5	0	31.9	-1.4	1.172	0.3	0.2	0	51.2	51.6	0	145	146	0	26	26
2023	9	5	21	15	0	30.9	-1.2	1.172	0.3	0.2	0	50.3	51.2	0	144	145	0	27	26
2023	9	5	21	25	0	31.5	-0.3	1.172	0.4	0.3	0	51.2	51.2	0	145	146	0	26	27
2023	9	5	21	35	0	31.8	-1.1	1.172	0.5	0.4	0	50.7	50.7	0	144	145	0	26	27
2023	9	5	21	45	0	30.7	-1.3	1.172	0.3	0.2	0	50.3	51.2	0	144	145	0	27	26
2023	9	5	21	55	0	31.7	-0.9	1.172	0.4	0.3	0	50.3	50.7	0	143	144	0	26	26
2023	9	5	22	5	0	32.1	-1.5	1.172	0.4	0.3	0	50.3	50.3	0	143	144	0	26	27
2023	9	5	22	15	0	30.8	-1.6	1.172	0.3	0.2	0	50.3	50.7	0	143	144	0	26	26
2023	9	5	22	25	0	31	-2.3	1.172	0.3	0.2	0	50.7	50.7	0	143	144	0	25	26
2023	9	5	22	35	0	30.5	-1.1	1.171	0.3	0.2	0	50.7	50.7	0	143	144	0	25	26
2023	9	5	22	45	0	31.6	-1	1.171	0.3	0.2	0	50.3	50.3	0	143	144	0	26	27
2023	9	5	22	55	0	30.9	-1.4	1.171	0.5	0.4	0	50.3	50.7	0	143	144	0	26	26
2023	9	5	23	5	0	31.1	-1.2	1.172	0.4	0.3	0	50.3	50.7	0	143	144	0	26	26
2023	9	5	23	15	0	31.1	-2.5	1.171	0.4	0.3	0	50.3	50.7	0	143	144	0	26	26
2023	9	5	23	25	0	31.1	-1.5	1.171	0.3	0.2	0	50.3	50.3	0	143	144	0	26	27
2023	9	5	23	35	0	31	-1.3	1.171	0.3	0.2	0	49.9	50.3	0	142	143	0	26	26
2023	9	5	23	45	0	31.3	-1.6	1.171	0.4	0.3	0	49.9	49.9	0	142	143	0	26	27
2023	9	5	23	55	0	31.4	-1	1.171	0.4	0.3	0	49.9	50.3	0	142	143	0	26	26

Mazourka (0354)

Year	Month	Day	Hour	Minute	Second	VelocityX	VelocityY	Level	StdError1	StdError2	StdError3	SNR1	SNR2	SNR3	SignalAmp1	SignalAmp2	SignalAmp3	Noise1	Noise2
2023	9	6	0	5	0	30.2	-0.8	1.171	0.4	0.3	0	49.9	49.9	0	142	143	0	26	27
2023	9	6	0	15	0	31.6	-1.5	1.171	0.5	0.4	0	49.9	49.5	0	142	142	0	26	27
2023	9	6	0	25	0	30.5	-1.3	1.171	0.3	0.2	0	49.9	50.3	0	142	143	0	26	26
2023	9	6	0	35	0	31.1	-1.5	1.171	0.4	0.3	0	49.9	49.5	0	142	142	0	26	27
2023	9	6	0	45	0	30.1	-0.9	1.171	0.4	0.3	0	49.9	49.9	0	142	142	0	26	26
2023	9	6	0	55	0	31.6	-0.6	1.171	0.5	0.5	0	49.9	49.5	0	142	143	0	26	28
2023	9	6	1	5	0	30.7	-0.9	1.17	0.5	0.4	0	49.5	49.9	0	141	142	0	26	26
2023	9	6	1	15	0	31.3	-2.3	1.17	0.5	0.4	0	49	49.9	0	141	142	0	27	26
2023	9	6	1	25	0	31	-2.1	1.17	0.3	0.2	0	49.5	49.9	0	141	142	0	26	26
2023	9	6	1	35	0	31.1	-1.3	1.17	0.4	0.3	0	49.5	49.5	0	141	142	0	26	27
2023	9	6	1	45	0	31.1	-1.8	1.17	0.4	0.3	0	49.5	49.5	0	142	142	0	27	27
2023	9	6	1	55	0	31.8	-1.9	1.17	0.3	0.2	0	49.5	49.9	0	141	142	0	26	26
2023	9	6	2	5	0	31.1	-0.3	1.17	0.3	0.2	0	49.9	50.3	0	142	143	0	26	26
2023	9	6	2	15	0	30.7	-1.4	1.17	0.4	0.3	0	49.5	49.9	0	141	142	0	26	26
2023	9	6	2	25	0	30.1	-0.9	1.17	0.3	0.2	0	49.5	49.5	0	141	142	0	26	27
2023	9	6	2	35	0	30.5	-2.3	1.17	0.3	0.2	0	49.9	49.9	0	142	142	0	26	26
2023	9	6	2	45	0	31.6	-1.6	1.169	0.3	0.2	0	49.5	49.5	0	141	142	0	26	27
2023	9	6	2	55	0	30.8	-1.8	1.169	0.3	0.2	0	49.9	49.9	0	142	142	0	26	26
2023	9	6	3	5	0	31.6	-1.1	1.169	0.4	0.3	0	49.5	49.9	0	141	142	0	26	26
2023	9	6	3	15	0	31	-1.3	1.169	0.5	0.4	0	49.5	49.9	0	142	143	0	27	27
2023	9	6	3	25	0	31	-1.7	1.169	0.3	0.2	0	49.9	49.9	0	142	142	0	26	26
2023	9	6	3	35	0	30.8	-0.5	1.169	0.5	0.4	0	49.9	49.9	0	142	143	0	26	27
2023	9	6	3	45	0	30.1	-1.4	1.169	0.3	0.2	0	49.9	50.3	0	142	143	0	26	26
2023	9	6	3	55	0	31	-1.8	1.169	0.3	0.2	0	49.9	49.9	0	142	142	0	26	26
2023	9	6	4	5	0	30.8	-1.9	1.169	0.3	0.2	0	49.5	49.5	0	141	142	0	26	27
2023	9	6	4	15	0	30.4	-3	1.169	0.4	0.3	0	49.5	49.9	0	142	143	0	27	27
2023	9	6	4	25	0	31.2	-1.8	1.169	0.4	0.3	0	49.9	49.5	0	142	142	0	26	27
2023	9	6	4	35	0	30.8	-0.5	1.169	0.4	0.3	0	50.3	49.9	0	142	143	0	25	27
2023	9	6	4	45	0	31	-1.5	1.168	0.4	0.3	0	49.9	49.9	0	142	143	0	26	27
2023	9	6	4	55	0	30.2	-1.8	1.169	0.4	0.3	0	49.5	49.5	0	141	142	0	26	27
2023	9	6	5	5	0	30.7	-0.7	1.168	0.5	0.4	0	49.9	50.3	0	142	143	0	26	26
2023	9	6	5	15	0	30.9	-1	1.168	0.4	0.3	0	49.9	50.3	0	142	143	0	26	26
2023	9	6	5	25	0	32	-0.9	1.168	0.3	0.2	0	49.5	49.9	0	142	143	0	27	27
2023	9	6	5	35	0	31.1	-2.1	1.168	0.4	0.3	0	49.9	50.3	0	142	143	0	26	26
2023	9	6	5	45	0	31.5	-1.2	1.168	0.3	0.2	0	49.9	49.9	0	143	143	0	27	27
2023	9	6	5	55	0	31	-2	1.168	0.3	0.2	0	50.3	50.3	0	143	144	0	26	27
2023	9	6	6	5	0	30.9	-1.5	1.168	0.4	0.3	0	51.2	50.3	0	144	144	0	25	27
2023	9	6	6	15	0	31.4	-0.9	1.168	0.3	0.2	0	50.7	51.2	0	144	145	0	26	26
2023	9	6	6	25	0	30.4	-2.2	1.168	0.4	0.3	0	50.7	51.6	0	145	146	0	27	26
2023	9	6	6	35	0	31	-1.8	1.168	0.3	0.2	0	51.6	52	0	146	147	0	26	26
2023	9	6	6	45	0	30.7	-1.2	1.168	0.3	0.2	0	52	51.6	0	147	148	0	26	28
2023	9	6	6	55	0	30.6	-0.9	1.168	0.4	0.3	0	52	52.5	0	148	149	0	27	27
2023	9	6	7	5	0	31.2	-1.7	1.167	0.4	0.3	0	52.5	52.5	0	148	149	0	26	27
2023	9	6	7	15	0	30.7	-0.5	1.167	0.3	0.2	0	52	52.5	0	148	149	0	27	27
2023	9	6	7	25	0	30.9	-1.4	1.167	0.3	0.2	0	52.5	52.9	0	149	150	0	27	27
2023	9	6	7	35	0	30.7	-0.7	1.167	0.5	0.4	0	52.9	52.9	0	149	150	0	26	27
2023	9	6	7	45	0	30.8	-1	1.167	0.3	0.2	0	52.5	52.9	0	149	150	0	27	27
2023	9	6	7	55	0	31	-2.2	1.167	0.4	0.3	0	53.3	53.3	0	150	151	0	26	27

Mazourka (0354)

Year	Month	Day	Hour	Minute	Second	VelocityX	VelocityY	Level	StdError1	StdError2	StdError3	SNR1	SNR2	SNR3	SignalAmp1	SignalAmp2	SignalAmp3	Noise1	Noise2
2023	9	6	8	5	0	31.9	-1.6	1.167	0.3	0.2	0	53.3	53.3	0	150	151	0	26	27
2023	9	6	8	15	0	31.7	-0.8	1.167	0.4	0.3	0	53.8	53.8	0	151	152	0	26	27
2023	9	6	8	25	0	30.7	-1.2	1.167	0.4	0.3	0	53.3	54.2	0	151	152	0	27	26
2023	9	6	8	35	0	30.8	-2	1.167	0.5	0.4	0	53.8	53.8	0	151	152	0	26	27
2023	9	6	8	45	0	30.5	-1.5	1.167	0.5	0.4	0	53.3	54.2	0	151	152	0	27	26
2023	9	6	8	55	0	30.3	-0.9	1.167	0.4	0.3	0	54.2	54.6	0	152	153	0	26	26
2023	9	6	9	5	0	31.6	-1.2	1.167	0.5	0.4	0	54.2	54.2	0	152	153	0	26	27
2023	9	6	9	15	0	29.8	-0.4	1.167	0.4	0.3	0	53.8	54.2	0	152	153	0	27	27
2023	9	6	9	25	0	30.8	-0.2	1.167	0.4	0.3	0	53.8	54.2	0	152	153	0	27	27
2023	9	6	9	35	0	30.1	-2.7	1.167	0.4	0.3	0	53.8	54.2	0	152	153	0	27	27
2023	9	6	9	45	0	31.1	-1.1	1.167	0.3	0.2	0	54.2	54.2	0	152	153	0	26	27
2023	9	6	9	55	0	30.6	-1.3	1.167	0.5	0.5	0	54.6	54.2	0	153	154	0	26	28
2023	9	6	10	5	0	30.9	-2.6	1.167	0.3	0.2	0	54.2	54.6	0	153	154	0	27	27
2023	9	6	10	15	0	31.4	-1.1	1.168	0.5	0.4	0	54.6	55	0	153	154	0	26	26
2023	9	6	10	25	0	31.2	-1.8	1.168	0.3	0.2	0	54.2	55	0	153	154	0	27	26
2023	9	6	10	35	0	31.2	-1.9	1.168	0.5	0.4	0	54.6	54.6	0	153	154	0	26	27
2023	9	6	10	45	0	30.5	-1	1.168	0.4	0.3	0	54.6	54.6	0	153	154	0	26	27
2023	9	6	10	55	0	30.7	-2	1.167	0.4	0.3	0	54.6	54.6	0	153	154	0	26	27
2023	9	6	11	5	0	31.2	-2.3	1.167	0.4	0.3	0	54.2	54.6	0	153	154	0	27	27
2023	9	6	11	15	0	30.7	-2.2	1.167	0.4	0.3	0	54.6	54.6	0	153	154	0	26	27
2023	9	6	11	25	0	30.8	-2.3	1.166	0.5	0.5	0	54.6	54.6	0	153	154	0	26	27
2023	9	6	11	35	0	30.6	-1.4	1.166	0.3	0.2	0	54.6	55	0	154	155	0	27	27
2023	9	6	11	45	0	30.5	-0.7	1.166	0.4	0.3	0	54.2	54.6	0	153	154	0	27	27
2023	9	6	11	55	0	30	-1.8	1.166	0.4	0.3	0	55	55	0	154	155	0	26	27
2023	9	6	12	5	0	30.5	-2.1	1.166	0.3	0.2	0	55	54.2	0	154	154	0	26	28
2023	9	6	12	15	0	30.9	-2	1.166	0.3	0.2	0	55	55	0	154	155	0	26	27
2023	9	6	12	25	0	31.6	-1.6	1.165	0.4	0.3	0	55	54.6	0	154	154	0	26	27
2023	9	6	12	35	0	30.9	-1.8	1.166	0.4	0.3	0	55	55.5	0	154	155	0	26	26
2023	9	6	12	45	0	30.9	-1.7	1.165	0.4	0.3	0	54.6	54.6	0	154	154	0	27	27
2023	9	6	12	55	0	30.7	-1.8	1.165	0.4	0.3	0	54.6	55	0	154	154	0	27	26
2023	9	6	13	5	0	31.5	-0.8	1.165	0.3	0.2	0	55	55	0	154	155	0	26	27
2023	9	6	13	15	0	29.8	-2	1.164	0.5	0.4	0	54.2	55	0	153	155	0	27	27
2023	9	6	13	25	0	29.8	-1.3	1.165	0.4	0.3	0	54.6	55	0	154	155	0	27	27
2023	9	6	13	35	0	30.5	-1.4	1.165	0.4	0.3	0	55	55.5	0	154	155	0	26	26
2023	9	6	13	45	0	30.2	-1.3	1.165	0.3	0.2	0	55	55.5	0	154	155	0	26	26
2023	9	6	13	55	0	29.8	-0.9	1.164	0.4	0.3	0	55	55	0	154	155	0	26	27
2023	9	6	14	5	0	31.3	-0.8	1.165	0.4	0.3	0	55	55.5	0	154	155	0	26	26
2023	9	6	14	15	0	30.5	-1.6	1.164	0.4	0.3	0	55	55	0	154	155	0	26	27
2023	9	6	14	25	0	30.2	-0.4	1.164	0.5	0.5	0	55	55	0	154	155	0	26	27
2023	9	6	14	35	0	30.7	-2.1	1.163	0.5	0.4	0	54.6	55	0	154	155	0	27	27
2023	9	6	14	45	0	30.7	-2.1	1.164	0.4	0.3	0	55	55.5	0	154	155	0	26	26
2023	9	6	14	55	0	30.8	-2.3	1.165	0.3	0.2	0	55	55.5	0	154	155	0	26	26
2023	9	6	15	5	0	30.4	-2.3	1.164	0.5	0.4	0	54.6	55.5	0	153	155	0	26	26
2023	9	6	15	15	0	31	-1.3	1.163	0.3	0.2	0	55	55.5	0	154	155	0	26	26
2023	9	6	15	25	0	30.9	-1.6	1.163	0.4	0.3	0	55	55.5	0	154	155	0	26	26
2023	9	6	15	35	0	30.6	-0.9	1.163	0.3	0.2	0	55	55	0	154	155	0	26	27
2023	9	6	15	45	0	30.2	-1.4	1.164	0.5	0.5	0	55	55.5	0	154	155	0	26	26
2023	9	6	15	55	0	31	-0.3	1.163	0.5	0.4	0	55	55.5	0	154	155	0	26	26

Mazourka (0354)

Year	Month	Day	Hour	Minute	Second	VelocityX	VelocityY	Level	StdError1	StdError2	StdError3	SNR1	SNR2	SNR3	SignalAmp1	SignalAmp2	SignalAmp3	Noise1	Noise2
2023	9	6	16	5	0	29.6	-3.2	1.163	0.4	0.3	0	54.6	55	0	153	154	0	26	26
2023	9	6	16	15	0	30.1	-1.3	1.163	0.3	0.2	0	54.6	55	0	153	154	0	26	26
2023	9	6	16	25	0	31	-1.9	1.163	0.3	0.2	0	54.6	55	0	153	155	0	26	27
2023	9	6	16	35	0	30.2	-2.8	1.163	0.4	0.3	0	54.6	55	0	153	154	0	26	26
2023	9	6	16	45	0	30	-1.4	1.163	0.3	0.2	0	54.6	55	0	153	154	0	26	26
2023	9	6	16	55	0	30.3	-2.3	1.163	0.4	0.3	0	54.6	54.6	0	153	154	0	26	27
2023	9	6	17	5	0	30.1	-1.6	1.163	0.3	0.2	0	54.6	55	0	153	154	0	26	26
2023	9	6	17	15	0	30.1	-1	1.162	0.5	0.4	0	54.6	54.6	0	153	154	0	26	27
2023	9	6	17	25	0	29.2	-1.4	1.162	0.5	0.5	0	54.6	54.6	0	153	154	0	26	27
2023	9	6	17	35	0	30.1	-1.2	1.162	0.4	0.3	0	54.6	55	0	153	154	0	26	26
2023	9	6	17	45	0	30.6	-1.4	1.162	0.4	0.3	0	54.6	55	0	153	154	0	26	26
2023	9	6	17	55	0	30.1	-0.7	1.163	0.3	0.2	0	54.2	54.2	0	152	153	0	26	27
2023	9	6	18	5	0	28.9	-1.9	1.162	0.5	0.4	0	54.2	54.6	0	152	153	0	26	26
2023	9	6	18	15	0	30.1	-0.7	1.162	0.3	0.2	0	54.2	54.6	0	152	153	0	26	26
2023	9	6	18	25	0	30.8	-1.9	1.162	0.5	0.5	0	54.2	54.6	0	152	153	0	26	26
2023	9	6	18	35	0	31.4	-1.1	1.162	0.3	0.2	0	53.8	54.2	0	151	152	0	26	26
2023	9	6	18	45	0	31.2	-1.1	1.162	0.3	0.2	0	53.8	53.8	0	151	152	0	26	27
2023	9	6	18	55	0	29.7	-1.6	1.162	0.3	0.2	0	53.8	53.8	0	151	152	0	26	27
2023	9	6	19	5	0	30.6	-1.9	1.162	0.4	0.3	0	53.3	53.8	0	150	151	0	26	26
2023	9	6	19	15	0	30.5	-1.5	1.161	0.5	0.5	0	53.3	54.2	0	150	152	0	26	26
2023	9	6	19	25	0	29.7	-1.9	1.162	0.5	0.4	0	53.3	53.3	0	150	151	0	26	27
2023	9	6	19	35	0	30.7	-1.9	1.161	0.3	0.2	0	53.3	53.3	0	150	151	0	26	27
2023	9	6	19	45	0	30.4	-2.3	1.161	0.5	0.4	0	52.5	52.5	0	148	148	0	26	26
2023	9	6	19	55	0	31.4	-1	1.161	0.3	0.2	0	52	52	0	147	147	0	26	26
2023	9	6	20	5	0	30	-1	1.161	0.3	0.2	0	52	51.6	0	147	146	0	26	26
2023	9	6	20	15	0	30	-1.2	1.16	0.3	0.2	0	51.6	51.6	0	146	146	0	26	26
2023	9	6	20	25	0	30.2	-2.1	1.161	0.3	0.2	0	51.6	51.6	0	146	147	0	26	27
2023	9	6	20	35	0	30	-0.3	1.16	0.4	0.3	0	51.2	51.6	0	145	146	0	26	26
2023	9	6	20	45	0	30.2	-1.3	1.16	0.3	0.2	0	51.2	52	0	145	147	0	26	26
2023	9	6	20	55	0	30	-1.4	1.16	0.3	0.2	0	51.2	51.6	0	145	146	0	26	26
2023	9	6	21	5	0	29.6	-1.2	1.159	0.4	0.3	0	51.2	51.2	0	145	146	0	26	27
2023	9	6	21	15	0	30	-1.4	1.16	0.4	0.3	0	50.3	50.7	0	144	145	0	27	27
2023	9	6	21	25	0	29.8	-1.8	1.16	0.3	0.2	0	50.7	51.2	0	144	145	0	26	26
2023	9	6	21	35	0	29.7	-2.3	1.16	0.4	0.3	0	50.7	50.7	0	144	145	0	26	27
2023	9	6	21	45	0	29.5	-1.6	1.16	0.3	0.2	0	50.3	50.7	0	144	145	0	27	27
2023	9	6	21	55	0	31	-0.6	1.16	0.4	0.3	0	50.7	50.7	0	144	145	0	26	27
2023	9	6	22	5	0	30.7	-2.3	1.16	0.3	0.2	0	50.7	50.7	0	144	145	0	26	27
2023	9	6	22	15	0	31.1	-1.4	1.16	0.4	0.3	0	50.7	50.7	0	144	145	0	26	27
2023	9	6	22	25	0	31.2	-1.9	1.16	0.4	0.3	0	50.3	50.7	0	144	145	0	27	27
2023	9	6	22	35	0	30.3	-1.8	1.159	0.5	0.4	0	50.3	50.3	0	143	144	0	26	27
2023	9	6	22	45	0	30.5	-0.8	1.159	0.3	0.2	0	50.3	50.3	0	143	144	0	26	27
2023	9	6	22	55	0	31.4	-1.8	1.159	0.6	0.5	0	50.3	50.3	0	143	144	0	26	27
2023	9	6	23	5	0	30.6	-1.5	1.159	0.5	0.4	0	50.3	50.7	0	143	144	0	26	26
2023	9	6	23	15	0	31.6	-0.9	1.159	0.3	0.2	0	50.7	50.3	0	143	144	0	25	27
2023	9	6	23	25	0	30.1	-1.5	1.159	0.5	0.4	0	49.9	49.9	0	143	143	0	27	27
2023	9	6	23	35	0	30.7	-1.4	1.159	0.5	0.4	0	49.9	49.9	0	142	143	0	26	27
2023	9	6	23	45	0	30.3	-1.4	1.159	0.3	0.2	0	49.9	50.3	0	142	143	0	26	26
2023	9	6	23	55	0	29.9	-2.2	1.159	0.5	0.4	0	49.9	49.9	0	142	143	0	26	27

Mazourka (0354)

Year	Month	Day	Hour	Minute	Second	VelocityX	VelocityY	Level	StdError1	StdError2	StdError3	SNR1	SNR2	SNR3	SignalAmp1	SignalAmp2	SignalAmp3	Noise1	Noise2
2023	9	7	0	5	0	31.3	-1.6	1.159	0.4	0.3	0	50.3	49.9	0	143	144	0	26	28
2023	9	7	0	15	0	30.9	-1	1.159	0.3	0.2	0	49.5	50.3	0	142	143	0	27	26
2023	9	7	0	25	0	29.9	-1.4	1.159	0.3	0.2	0	50.3	50.7	0	143	144	0	26	26
2023	9	7	0	35	0	30.2	-0.8	1.158	0.3	0.2	0	49.9	50.3	0	142	143	0	26	26
2023	9	7	0	45	0	29.8	-1.4	1.158	0.4	0.3	0	49.9	49.9	0	142	143	0	26	27
2023	9	7	0	55	0	30.5	-1.6	1.158	0.4	0.3	0	49.9	49.9	0	142	143	0	26	27
2023	9	7	1	5	0	31	-1.3	1.158	0.3	0.2	0	49.9	49.9	0	142	143	0	26	27
2023	9	7	1	15	0	30.1	-1.8	1.158	0.3	0.2	0	49.9	50.3	0	142	143	0	26	26
2023	9	7	1	25	0	29.8	-1.3	1.158	0.3	0.2	0	50.3	50.7	0	143	144	0	26	26
2023	9	7	1	35	0	30.3	-1.9	1.158	0.3	0.2	0	50.3	50.3	0	143	144	0	26	27
2023	9	7	1	45	0	31.1	-1.5	1.158	0.5	0.4	0	49.9	49.9	0	142	143	0	26	27
2023	9	7	1	55	0	30.6	-1.7	1.158	0.4	0.3	0	49.9	49.9	0	142	143	0	26	27
2023	9	7	2	5	0	30.4	-1.7	1.158	0.5	0.4	0	49.9	49.9	0	142	143	0	26	27
2023	9	7	2	15	0	30.7	-1.4	1.158	0.4	0.3	0	50.3	49.9	0	143	143	0	26	27
2023	9	7	2	25	0	30.1	-0.8	1.158	0.4	0.3	0	50.3	50.3	0	143	144	0	26	27
2023	9	7	2	35	0	30.8	-0.3	1.157	0.4	0.3	0	49.9	50.3	0	142	143	0	26	26
2023	9	7	2	45	0	29.6	-1.5	1.157	0.3	0.2	0	49.9	49.9	0	142	143	0	26	27
2023	9	7	2	55	0	29.6	-1	1.157	0.3	0.2	0	50.3	49.9	0	143	143	0	26	27
2023	9	7	3	5	0	30.5	-1.6	1.157	0.3	0.2	0	49.9	50.3	0	142	143	0	26	26
2023	9	7	3	15	0	30.5	-0.9	1.157	0.3	0.2	0	49.5	50.3	0	142	143	0	27	26
2023	9	7	3	25	0	29.7	-1.8	1.157	0.5	0.4	0	49.9	49.9	0	142	143	0	26	27
2023	9	7	3	35	0	30.8	-1.8	1.157	0.4	0.3	0	49.9	50.3	0	142	144	0	26	27
2023	9	7	3	45	0	29.1	-1.9	1.157	0.4	0.3	0	49.9	49.9	0	142	143	0	26	27
2023	9	7	3	55	0	30	-2.2	1.157	0.4	0.3	0	49	49.9	0	141	143	0	27	27
2023	9	7	4	5	0	30.8	-0.3	1.157	0.4	0.3	0	49.9	50.3	0	142	143	0	26	26
2023	9	7	4	15	0	29.8	-1.4	1.157	0.3	0.2	0	49.9	50.3	0	142	144	0	26	27
2023	9	7	4	25	0	30.8	-1.1	1.157	0.5	0.4	0	49.9	50.3	0	142	144	0	26	27
2023	9	7	4	35	0	29.8	-1.1	1.156	0.3	0.2	0	49.9	50.3	0	143	144	0	27	27
2023	9	7	4	45	0	30.4	-1.8	1.156	0.4	0.3	0	49.9	49.9	0	142	143	0	26	27
2023	9	7	4	55	0	30.8	-1.4	1.156	0.3	0.2	0	49.5	49.5	0	142	143	0	27	28
2023	9	7	5	5	0	30.8	-1.1	1.156	0.3	0.2	0	49.5	49.9	0	142	143	0	27	27
2023	9	7	5	15	0	30	-0.9	1.156	0.5	0.4	0	49.9	49.9	0	142	143	0	26	27
2023	9	7	5	25	0	29.5	-1.6	1.156	0.5	0.4	0	49.9	50.3	0	143	144	0	27	27
2023	9	7	5	35	0	29.2	-1.3	1.156	0.4	0.3	0	50.3	50.3	0	143	144	0	26	27
2023	9	7	5	45	0	30	-1.5	1.156	0.3	0.2	0	50.3	50.7	0	143	144	0	26	26
2023	9	7	5	55	0	30.1	-2.7	1.156	0.3	0.2	0	50.3	50.3	0	143	144	0	26	27
2023	9	7	6	5	0	29.9	-2.3	1.156	0.3	0.2	0	50.7	51.2	0	144	145	0	26	26
2023	9	7	6	15	0	30.4	-1.1	1.156	0.4	0.3	0	50.7	51.2	0	145	146	0	27	27
2023	9	7	6	25	0	30.7	-1	1.156	0.4	0.3	0	51.2	51.6	0	146	147	0	27	27
2023	9	7	6	35	0	29.9	-1.9	1.156	0.4	0.3	0	52	52	0	147	148	0	26	27
2023	9	7	6	45	0	30.1	-1.8	1.156	0.4	0.3	0	52	52.5	0	148	149	0	27	27
2023	9	7	6	55	0	30.2	-2.5	1.156	0.3	0.2	0	52.5	52.9	0	148	149	0	26	26
2023	9	7	7	5	0	30	-1.7	1.156	0.4	0.3	0	52.5	52.5	0	149	149	0	27	27
2023	9	7	7	15	0	29.9	-1.8	1.156	0.4	0.3	0	52.5	52.9	0	149	150	0	27	27
2023	9	7	7	25	0	30.2	-2.3	1.155	0.3	0.2	0	52.9	52.9	0	149	150	0	26	27
2023	9	7	7	35	0	30.3	-1.7	1.155	0.4	0.3	0	52.9	53.3	0	150	151	0	27	27
2023	9	7	7	45	0	30.7	-1.4	1.155	0.4	0.3	0	52.9	53.3	0	150	151	0	27	27
2023	9	7	7	55	0	29.8	-1.5	1.155	0.5	0.4	0	53.8	53.3	0	151	151	0	26	27

Mazourka (0354)

Year	Month	Day	Hour	Minute	Second	VelocityX	VelocityY	Level	StdError1	StdError2	StdError3	SNR1	SNR2	SNR3	SignalAmp1	SignalAmp2	SignalAmp3	Noise1	Noise2
2023	9	7	8	5	0	30.6	-0.5	1.155	0.5	0.5	0	53.8	53.8	0	151	152	0	26	27
2023	9	7	8	15	0	30.2	-1.1	1.155	0.4	0.3	0	53.8	53.8	0	152	152	0	27	27
2023	9	7	8	25	0	30.8	-1.7	1.155	0.3	0.2	0	53.8	53.8	0	151	152	0	26	27
2023	9	7	8	35	0	30.6	-0.9	1.155	0.3	0.2	0	53.8	54.6	0	152	153	0	27	26
2023	9	7	8	45	0	30.9	-1.8	1.155	0.4	0.3	0	53.8	53.8	0	151	152	0	26	27
2023	9	7	8	55	0	29.9	-2.3	1.155	0.4	0.3	0	54.2	54.2	0	152	153	0	26	27
2023	9	7	9	5	0	30	-1.3	1.155	0.4	0.3	0	53.8	54.2	0	152	153	0	27	27
2023	9	7	9	15	0	29.7	-1.6	1.155	0.4	0.3	0	54.2	54.2	0	152	153	0	26	27
2023	9	7	9	25	0	29.9	-0.4	1.155	0.3	0.2	0	54.2	54.6	0	153	154	0	27	27
2023	9	7	9	35	0	30.7	-1.9	1.155	0.4	0.3	0	54.2	55	0	152	154	0	26	26
2023	9	7	9	45	0	29.4	-2.1	1.156	0.4	0.3	0	54.2	54.6	0	153	154	0	27	27
2023	9	7	9	55	0	30.3	-1.5	1.156	0.4	0.3	0	54.6	54.6	0	153	154	0	26	27
2023	9	7	10	5	0	30.9	-1.8	1.156	0.4	0.3	0	54.6	55	0	153	154	0	26	26
2023	9	7	10	15	0	29.8	-0.9	1.155	0.4	0.3	0	54.6	55	0	153	154	0	26	26
2023	9	7	10	25	0	29.6	-1.6	1.155	0.5	0.4	0	54.2	54.6	0	153	154	0	27	27
2023	9	7	10	35	0	30.1	-1.6	1.155	0.3	0.2	0	54.6	54.6	0	154	154	0	27	27
2023	9	7	10	45	0	31.2	-3.7	1.155	0.3	0.2	0	54.6	54.6	0	153	154	0	26	27
2023	9	7	10	55	0	29.3	-0.8	1.155	0.3	0.2	0	54.6	55	0	154	155	0	27	27
2023	9	7	11	5	0	29.6	-2.7	1.155	0.3	0.2	0	55.5	55.5	0	155	156	0	26	27
2023	9	7	11	15	0	30	-1.7	1.155	0.5	0.4	0	55.5	55.9	0	155	156	0	26	26
2023	9	7	11	25	0	29.2	-1.9	1.155	0.4	0.3	0	55.5	55.9	0	156	156	0	27	26
2023	9	7	11	35	0	30.1	-1.8	1.154	0.3	0.2	0	55.9	55.5	0	156	156	0	26	27
2023	9	7	11	45	0	29.5	-1.1	1.154	0.4	0.3	0	55.9	55.5	0	156	156	0	26	27
2023	9	7	11	55	0	30.7	-2	1.154	0.4	0.3	0	55.9	55.5	0	156	156	0	26	27
2023	9	7	12	5	0	29.9	-1.8	1.154	0.3	0.2	0	55.9	55.9	0	156	157	0	26	27
2023	9	7	12	15	0	29.7	-0.9	1.153	0.4	0.3	0	55.5	55	0	155	155	0	26	27
2023	9	7	12	25	0	29.1	-2.3	1.152	0.5	0.4	0	55	55	0	154	155	0	26	27
2023	9	7	12	35	0	29.9	-1.8	1.153	0.5	0.4	0	54.6	55	0	154	155	0	27	27
2023	9	7	12	45	0	29.7	-1.5	1.154	0.4	0.3	0	54.6	55.5	0	154	155	0	27	26
2023	9	7	12	55	0	29.2	-1.5	1.152	0.3	0.2	0	55	55	0	154	155	0	26	27
2023	9	7	13	5	0	29.4	-1.5	1.152	0.4	0.3	0	55	55.5	0	154	155	0	26	26
2023	9	7	13	15	0	29.9	-1	1.152	0.4	0.3	0	55	55	0	154	155	0	26	27
2023	9	7	13	25	0	29	-1.6	1.153	0.3	0.2	0	55	55	0	154	155	0	26	27
2023	9	7	13	35	0	29.7	-1.7	1.152	0.3	0.2	0	55	55	0	154	155	0	26	27
2023	9	7	13	45	0	29.7	-0.8	1.153	0.4	0.3	0	55.5	55.5	0	155	156	0	26	27
2023	9	7	13	55	0	29.8	-2.1	1.151	0.3	0.2	0	54.6	55	0	154	155	0	27	27
2023	9	7	14	5	0	29.9	-2.2	1.153	0.3	0.2	0	55	55	0	154	155	0	26	27
2023	9	7	14	15	0	30.5	-1.9	1.152	0.3	0.2	0	55	55	0	155	155	0	27	27
2023	9	7	14	25	0	30.9	-0.9	1.152	0.3	0.2	0	54.6	55	0	154	155	0	27	27
2023	9	7	14	35	0	30	-1	1.152	0.4	0.3	0	55.5	55	0	155	155	0	26	27
2023	9	7	14	45	0	30.6	-1.8	1.152	0.4	0.3	0	55	55	0	155	155	0	27	27
2023	9	7	14	55	0	31.3	-1.4	1.152	0.4	0.3	0	55.5	54.6	0	155	155	0	26	28
2023	9	7	15	5	0	30.2	-2.4	1.152	0.4	0.3	0	55	55	0	154	155	0	26	27
2023	9	7	15	15	0	29.8	-1	1.151	0.3	0.2	0	54.6	55	0	154	155	0	27	27
2023	9	7	15	25	0	30.4	-1.1	1.151	0.5	0.4	0	55	55	0	154	155	0	26	27
2023	9	7	15	35	0	30.1	-1.2	1.151	0.4	0.3	0	54.6	55	0	154	155	0	27	27
2023	9	7	15	45	0	29.8	-2.3	1.151	0.5	0.4	0	55	55.5	0	154	155	0	26	26
2023	9	7	15	55	0	29.9	-1.4	1.151	0.4	0.3	0	55	55	0	154	155	0	26	27

Mazourka (0354)

Year	Month	Day	Hour	Minute	Second	VelocityX	VelocityY	Level	StdError1	StdError2	StdError3	SNR1	SNR2	SNR3	SignalAmp1	SignalAmp2	SignalAmp3	Noise1	Noise2
2023	9	7	16	5	0	30	-1.4	1.151	0.3	0.2	0	55	55.5	0	154	155	0	26	26
2023	9	7	16	15	0	30	-1.7	1.151	0.3	0.2	0	55.5	55.5	0	154	155	0	25	26
2023	9	7	16	25	0	30.5	-2.6	1.152	0.4	0.3	0	55	54.6	0	154	154	0	26	27
2023	9	7	16	35	0	30.7	-1.4	1.151	0.5	0.4	0	55	55	0	154	154	0	26	26
2023	9	7	16	45	0	30.2	-1.4	1.152	0.4	0.3	0	55	55.5	0	154	155	0	26	26
2023	9	7	16	55	0	29.9	-2.3	1.151	0.5	0.4	0	55	55	0	154	155	0	26	27
2023	9	7	17	5	0	29.5	-1.4	1.151	0.4	0.3	0	55	55	0	154	154	0	26	26
2023	9	7	17	15	0	30.3	-1.8	1.15	0.3	0.2	0	55	54.6	0	153	154	0	25	27
2023	9	7	17	25	0	29.9	-0.4	1.151	0.3	0.2	0	54.6	55	0	153	154	0	26	26
2023	9	7	17	35	0	29.4	-1.1	1.15	0.3	0.2	0	55	55	0	154	154	0	26	26
2023	9	7	17	45	0	29	-0.9	1.149	0.4	0.3	0	55	55	0	154	155	0	26	27
2023	9	7	17	55	0	29.9	-2.1	1.15	0.3	0.2	0	54.6	55	0	153	154	0	26	26
2023	9	7	18	5	0	29.6	-1.4	1.151	0.5	0.4	0	54.6	54.6	0	153	153	0	26	26
2023	9	7	18	15	0	28.9	-1.3	1.149	0.4	0.3	0	54.6	54.6	0	153	153	0	26	26
2023	9	7	18	25	0	28.8	-1.2	1.149	0.3	0.2	0	54.6	54.2	0	152	153	0	25	27
2023	9	7	18	35	0	29.9	-1.3	1.149	0.5	0.4	0	54.2	54.6	0	152	153	0	26	26
2023	9	7	18	45	0	30.2	-1	1.149	0.3	0.2	0	54.2	54.6	0	152	153	0	26	26
2023	9	7	18	55	0	29.8	-1.2	1.148	0.4	0.3	0	54.2	54.2	0	152	153	0	26	27
2023	9	7	19	5	0	29.5	-1.2	1.148	0.3	0.2	0	53.8	54.2	0	152	153	0	27	27
2023	9	7	19	15	0	29.1	-1	1.148	0.4	0.3	0	53.8	54.2	0	151	152	0	26	26
2023	9	7	19	25	0	29.5	-0.4	1.148	0.4	0.3	0	53.8	53.8	0	151	152	0	26	27
2023	9	7	19	35	0	29.5	-2.1	1.148	0.3	0.2	0	53.3	53.3	0	150	151	0	26	27
2023	9	7	19	45	0	29.9	-1.9	1.149	0.3	0.2	0	52.9	53.3	0	149	150	0	26	26
2023	9	7	19	55	0	29	-1.2	1.148	0.4	0.3	0	52.9	53.3	0	149	150	0	26	26
2023	9	7	20	5	0	29.2	-1.1	1.149	0.3	0.2	0	52.5	52.9	0	148	149	0	26	26
2023	9	7	20	15	0	29.4	-1.4	1.148	0.3	0.2	0	52	52	0	147	148	0	26	27
2023	9	7	20	25	0	29.9	-1.7	1.149	0.3	0.2	0	51.6	52	0	146	147	0	26	26
2023	9	7	20	35	0	29.9	-2	1.148	0.5	0.4	0	51.2	51.6	0	145	147	0	26	27
2023	9	7	20	45	0	30.2	-1.4	1.148	0.3	0.2	0	51.2	51.2	0	145	146	0	26	27
2023	9	7	20	55	0	29	-1.1	1.148	0.3	0.2	0	51.6	51.6	0	146	147	0	26	27
2023	9	7	21	5	0	29.5	-2.1	1.148	0.3	0.2	0	50.7	51.2	0	145	146	0	27	27
2023	9	7	21	15	0	29.9	-2.2	1.148	0.5	0.4	0	50.7	51.6	0	145	146	0	27	26
2023	9	7	21	25	0	29.5	-1.8	1.148	0.4	0.3	0	51.2	51.6	0	145	146	0	26	26
2023	9	7	21	35	0	30.1	-0.9	1.148	0.4	0.3	0	51.2	51.6	0	145	146	0	26	26
2023	9	7	21	45	0	29.4	-1.6	1.148	0.4	0.3	0	51.2	51.2	0	145	146	0	26	27
2023	9	7	21	55	0	29.3	-1.4	1.148	0.3	0.2	0	50.7	51.2	0	144	146	0	26	27
2023	9	7	22	5	0	29.8	-1.1	1.148	0.3	0.2	0	51.2	51.2	0	145	146	0	26	27
2023	9	7	22	15	0	29.5	-1.6	1.148	0.5	0.4	0	50.3	50.7	0	144	145	0	27	27
2023	9	7	22	25	0	29.3	-2.1	1.148	0.5	0.4	0	50.3	51.2	0	144	145	0	27	26
2023	9	7	22	35	0	29.8	-1	1.148	0.3	0.2	0	50.7	50.7	0	144	145	0	26	27
2023	9	7	22	45	0	29	-2.3	1.148	0.3	0.2	0	50.3	51.2	0	144	145	0	27	26
2023	9	7	22	55	0	30	-1.8	1.148	0.3	0.2	0	50.7	51.2	0	144	145	0	26	26
2023	9	7	23	5	0	31.2	-1.8	1.147	0.4	0.3	0	50.3	50.3	0	143	144	0	26	27
2023	9	7	23	15	0	30.2	-1.1	1.147	0.3	0.2	0	50.7	51.2	0	144	145	0	26	26
2023	9	7	23	25	0	29.6	-1.5	1.147	0.4	0.3	0	50.7	50.7	0	144	145	0	26	27
2023	9	7	23	35	0	29.3	-1.7	1.147	0.3	0.2	0	50.7	50.3	0	144	144	0	26	27
2023	9	7	23	45	0	29.4	-1.7	1.147	0.4	0.3	0	50.3	50.7	0	143	144	0	26	26
2023	9	7	23	55	0	30	-0.4	1.147	0.3	0.2	0	50.3	50.7	0	143	145	0	26	27

Mazourka (0354)

Year	Month	Day	Hour	Minute	Second	VelocityX	VelocityY	Level	StdError1	StdError2	StdError3	SNR1	SNR2	SNR3	SignalAmp1	SignalAmp2	SignalAmp3	Noise1	Noise2
2023	9	8	0	5	0	29.5	-0.6	1.147	0.4	0.3	0	50.3	50.3	0	143	144	0	26	27
2023	9	8	0	15	0	30.2	-2.2	1.147	0.4	0.3	0	50.3	50.3	0	143	144	0	26	27
2023	9	8	0	25	0	28.8	-1.4	1.147	0.4	0.3	0	50.7	50.7	0	144	145	0	26	27
2023	9	8	0	35	0	30	-1.3	1.147	0.3	0.2	0	50.3	50.7	0	143	144	0	26	26
2023	9	8	0	45	0	29	-1.3	1.147	0.3	0.2	0	50.3	50.3	0	143	144	0	26	27
2023	9	8	0	55	0	30	-1.3	1.146	0.4	0.3	0	50.3	50.3	0	143	144	0	26	27
2023	9	8	1	5	0	29.9	-1.4	1.146	0.3	0.2	0	50.3	50.7	0	143	144	0	26	26
2023	9	8	1	15	0	30	-1.9	1.146	0.3	0.2	0	49.9	50.3	0	143	144	0	27	27
2023	9	8	1	25	0	30.2	-1.8	1.146	0.3	0.2	0	50.3	50.7	0	143	144	0	26	26
2023	9	8	1	35	0	30.3	-1.6	1.146	0.3	0.2	0	50.3	49.9	0	143	143	0	26	27
2023	9	8	1	45	0	29.5	-1.6	1.146	0.3	0.2	0	50.3	49.9	0	143	143	0	26	27
2023	9	8	1	55	0	29.1	-1.1	1.146	0.3	0.2	0	50.3	50.3	0	143	144	0	26	27
2023	9	8	2	5	0	29.5	-0.9	1.146	0.4	0.3	0	50.3	50.7	0	143	144	0	26	26
2023	9	8	2	15	0	30.4	-2.2	1.146	0.3	0.2	0	50.3	50.7	0	143	144	0	26	26
2023	9	8	2	25	0	29.4	-1	1.146	0.4	0.3	0	50.3	50.3	0	143	144	0	26	27
2023	9	8	2	35	0	30	-0.4	1.146	0.3	0.2	0	49.9	50.3	0	143	144	0	27	27
2023	9	8	2	45	0	29.7	-1	1.145	0.4	0.3	0	50.3	50.7	0	143	144	0	26	26
2023	9	8	2	55	0	30.3	-1.1	1.145	0.4	0.3	0	50.3	50.3	0	143	144	0	26	27
2023	9	8	3	5	0	30.2	-1.3	1.145	0.4	0.3	0	49.9	50.3	0	143	144	0	27	27
2023	9	8	3	15	0	29	-0.9	1.145	0.3	0.2	0	49.9	50.3	0	143	144	0	27	27
2023	9	8	3	25	0	29.4	-1.3	1.145	0.3	0.2	0	49.9	50.3	0	143	144	0	27	27
2023	9	8	3	35	0	29.7	-1.2	1.145	0.3	0.2	0	49.9	50.3	0	143	144	0	27	27
2023	9	8	3	45	0	28.7	-1.3	1.145	0.5	0.4	0	50.3	50.3	0	143	144	0	26	27
2023	9	8	3	55	0	29.9	-1.4	1.145	0.3	0.2	0	49.9	50.7	0	143	144	0	27	26
2023	9	8	4	5	0	30.1	-1.8	1.145	0.3	0.2	0	49.9	50.3	0	143	144	0	27	27
2023	9	8	4	15	0	29.7	-1.8	1.145	0.3	0.2	0	49.9	50.7	0	143	144	0	27	26
2023	9	8	4	25	0	29.1	-1.4	1.145	0.3	0.2	0	50.3	50.3	0	143	144	0	26	27
2023	9	8	4	35	0	30.3	-1.9	1.145	0.4	0.3	0	50.3	50.7	0	143	144	0	26	26
2023	9	8	4	45	0	30	-1.3	1.145	0.3	0.2	0	49.9	50.3	0	143	144	0	27	27
2023	9	8	4	55	0	29.8	-1.4	1.145	0.3	0.2	0	49.9	50.7	0	143	144	0	27	26
2023	9	8	5	5	0	29.3	-1.8	1.145	0.4	0.3	0	49.9	50.7	0	143	144	0	27	26
2023	9	8	5	15	0	29.9	-1.4	1.144	0.4	0.3	0	49.9	50.3	0	143	144	0	27	27
2023	9	8	5	25	0	30	-1.8	1.144	0.3	0.2	0	50.7	50.7	0	144	144	0	26	26
2023	9	8	5	35	0	30.3	-1.2	1.144	0.4	0.3	0	50.3	50.7	0	144	145	0	27	27
2023	9	8	5	45	0	29.5	-1.3	1.144	0.5	0.4	0	50.7	50.7	0	144	145	0	26	27
2023	9	8	5	55	0	30	-1.5	1.144	0.3	0.2	0	50.3	50.7	0	144	145	0	27	27
2023	9	8	6	5	0	30.1	-1.3	1.144	0.5	0.4	0	50.7	51.2	0	145	146	0	27	27
2023	9	8	6	15	0	28.7	-2.5	1.144	0.3	0.2	0	51.2	51.2	0	145	146	0	26	27
2023	9	8	6	25	0	28.6	-1.6	1.144	0.4	0.3	0	52	52	0	147	148	0	26	27
2023	9	8	6	35	0	29.7	-1	1.144	0.4	0.3	0	52.5	52.5	0	148	149	0	26	27
2023	9	8	6	45	0	29.2	-0.7	1.144	0.5	0.4	0	52.5	53.3	0	149	150	0	27	26
2023	9	8	6	55	0	28.6	-0.8	1.144	0.3	0.2	0	52.9	53.8	0	150	151	0	27	26
2023	9	8	7	5	0	29.9	-1.9	1.144	0.4	0.3	0	52.5	52.9	0	149	150	0	27	27
2023	9	8	7	15	0	30.2	-1.4	1.144	0.4	0.3	0	52.9	53.3	0	150	151	0	27	27
2023	9	8	7	25	0	29.2	-2.1	1.144	0.3	0.2	0	53.3	53.3	0	150	151	0	26	27
2023	9	8	7	35	0	29	-2	1.144	0.3	0.2	0	53.3	53.3	0	151	151	0	27	27
2023	9	8	7	45	0	29.8	-1	1.144	0.4	0.3	0	53.3	53.8	0	151	152	0	27	27
2023	9	8	7	55	0	30.3	-1.5	1.144	0.4	0.3	0	53.3	53.3	0	151	152	0	27	28

Mazourka (0354)

Year	Month	Day	Hour	Minute	Second	VelocityX	VelocityY	Level	StdError1	StdError2	StdError3	SNR1	SNR2	SNR3	SignalAmp1	SignalAmp2	SignalAmp3	Noise1	Noise2
2023	9	8	8	5	0	29.5	-1.8	1.144	0.4	0.3	0	53.8	54.2	0	152	153	0	27	27
2023	9	8	8	15	0	29.1	-1.3	1.144	0.4	0.3	0	54.2	54.2	0	152	153	0	26	27
2023	9	8	8	25	0	30	-1.3	1.144	0.4	0.3	0	53.8	54.2	0	152	153	0	27	27
2023	9	8	8	35	0	29.1	-1.2	1.144	0.3	0.2	0	53.8	54.2	0	152	153	0	27	27
2023	9	8	8	45	0	29.6	-1.9	1.144	0.4	0.3	0	53.8	54.2	0	152	153	0	27	27
2023	9	8	8	55	0	29.6	-1.4	1.144	0.4	0.3	0	54.2	54.2	0	153	154	0	27	28
2023	9	8	9	5	0	30.5	-1.6	1.144	0.4	0.3	0	54.6	54.6	0	153	154	0	26	27
2023	9	8	9	15	0	29.6	-1.8	1.144	0.5	0.4	0	54.2	54.6	0	153	154	0	27	27
2023	9	8	9	25	0	29.6	-1.3	1.144	0.4	0.3	0	54.2	55	0	153	154	0	27	26
2023	9	8	9	35	0	30.1	-1.7	1.144	0.3	0.2	0	54.6	55	0	154	155	0	27	27
2023	9	8	9	45	0	29.8	-0.5	1.144	0.5	0.4	0	54.6	55	0	154	155	0	27	27
2023	9	8	9	55	0	30	-2	1.144	0.3	0.2	0	54.6	55	0	154	155	0	27	27
2023	9	8	10	5	0	29	-1.9	1.144	0.3	0.2	0	54.6	55	0	154	155	0	27	27
2023	9	8	10	15	0	29.7	-0.8	1.144	0.5	0.4	0	55	55	0	154	155	0	26	27
2023	9	8	10	25	0	30	-1.7	1.144	0.4	0.3	0	55	55	0	154	155	0	26	27
2023	9	8	10	35	0	29.6	-1.8	1.144	0.4	0.3	0	54.6	55	0	154	155	0	27	27
2023	9	8	10	45	0	29.2	-1.3	1.144	0.4	0.3	0	54.6	55	0	154	155	0	27	27
2023	9	8	10	55	0	29.7	-1	1.144	0.3	0.2	0	54.6	55	0	154	155	0	27	27
2023	9	8	11	5	0	29.1	-0.9	1.144	0.3	0.2	0	55	55	0	154	155	0	26	27
2023	9	8	11	15	0	29.5	-1.3	1.144	0.4	0.3	0	54.6	55	0	154	155	0	27	27
2023	9	8	11	25	0	29.8	-1.2	1.144	0.5	0.4	0	54.6	55.5	0	154	156	0	27	27
2023	9	8	11	35	0	30.5	-2.2	1.144	0.4	0.3	0	54.6	54.6	0	154	155	0	27	28
2023	9	8	11	45	0	29.4	-1.4	1.144	0.3	0.2	0	55.5	55.5	0	155	156	0	26	27
2023	9	8	11	55	0	29	-2.2	1.144	0.5	0.4	0	55	55.5	0	155	156	0	27	27
2023	9	8	12	5	0	29.8	-1.3	1.144	0.4	0.3	0	55.9	55.9	0	156	157	0	26	27
2023	9	8	12	15	0	30.3	-1.6	1.144	0.5	0.4	0	55.5	55.5	0	155	156	0	26	27
2023	9	8	12	25	0	29.8	-2	1.144	0.3	0.2	0	55.5	55.5	0	155	156	0	26	27
2023	9	8	12	35	0	29.9	-1.8	1.144	0.3	0.2	0	55.5	55.9	0	156	157	0	27	27
2023	9	8	12	45	0	30.1	-0.8	1.144	0.4	0.3	0	55.5	55.5	0	155	156	0	26	27
2023	9	8	12	55	0	29.9	-1.7	1.144	0.3	0.2	0	55.5	56.3	0	156	157	0	27	26
2023	9	8	13	5	0	29.3	-1.3	1.144	0.5	0.5	0	55.9	55.5	0	156	156	0	26	27
2023	9	8	13	15	0	29.7	-2.2	1.144	0.5	0.4	0	55.9	55.9	0	156	157	0	26	27
2023	9	8	13	25	0	30.4	-1.5	1.144	0.3	0.2	0	55	55.9	0	155	157	0	27	27
2023	9	8	13	35	0	30.2	-2.3	1.143	0.3	0.2	0	55	55.5	0	155	156	0	27	27
2023	9	8	13	45	0	29	-2.1	1.143	0.4	0.3	0	55.9	55.9	0	156	157	0	26	27
2023	9	8	13	55	0	28.7	-1.4	1.143	0.3	0.2	0	55.9	55.9	0	156	156	0	26	26
2023	9	8	14	5	0	29.9	-1.7	1.144	0.5	0.4	0	55.9	55.9	0	156	157	0	26	27
2023	9	8	14	15	0	29.5	-0.6	1.143	0.5	0.5	0	55.9	56.3	0	156	157	0	26	26
2023	9	8	14	25	0	28.7	-1.1	1.143	0.3	0.2	0	55.9	56.3	0	156	157	0	26	26
2023	9	8	14	35	0	29.9	-1.7	1.142	0.4	0.3	0	55.9	55.9	0	156	157	0	26	27
2023	9	8	14	45	0	29.4	-1.7	1.142	0.4	0.3	0	55.5	55.5	0	156	156	0	27	27
2023	9	8	14	55	0	29.9	-1.5	1.141	0.3	0.2	0	55.5	56.3	0	156	157	0	27	26
2023	9	8	15	5	0	29.9	-1.4	1.142	0.5	0.4	0	55.5	55.9	0	155	156	0	26	26
2023	9	8	15	15	0	29.9	-0.9	1.141	0.4	0.3	0	55.9	55.9	0	156	157	0	26	27
2023	9	8	15	25	0	30	-1.1	1.141	0.3	0.2	0	55.9	55.9	0	156	157	0	26	27
2023	9	8	15	35	0	30.1	-1.4	1.141	0.5	0.4	0	55.9	55.9	0	156	157	0	26	27
2023	9	8	15	45	0	28.9	-1	1.142	0.4	0.3	0	55.5	55.5	0	156	156	0	27	27
2023	9	8	15	55	0	29.4	-0.9	1.14	0.4	0.3	0	55.9	55.9	0	156	157	0	26	27

Mazourka (0354)

Year	Month	Day	Hour	Minute	Second	VelocityX	VelocityY	Level	StdError1	StdError2	StdError3	SNR1	SNR2	SNR3	SignalAmp1	SignalAmp2	SignalAmp3	Noise1	Noise2
2023	9	8	16	5	0	29.3	-1.7	1.141	0.4	0.3	0	55.5	55.9	0	156	157	0	27	27
2023	9	8	16	15	0	29.8	-1.7	1.141	0.3	0.2	0	55.5	55.9	0	155	156	0	26	26
2023	9	8	16	25	0	30.4	-0.6	1.142	0.4	0.3	0	55.5	55.5	0	155	156	0	26	27
2023	9	8	16	35	0	29.4	-0.9	1.142	0.5	0.4	0	55.5	55.5	0	155	156	0	26	27
2023	9	8	16	45	0	30.1	-2	1.142	0.4	0.3	0	55.9	55.9	0	155	156	0	25	26
2023	9	8	16	55	0	29.9	-1.2	1.141	0.5	0.4	0	55.5	55.5	0	155	156	0	26	27
2023	9	8	17	5	0	29.2	-1.1	1.14	0.3	0.2	0	55.5	55.9	0	155	156	0	26	26
2023	9	8	17	15	0	30	-0.9	1.142	0.3	0.2	0	55.5	55.9	0	155	156	0	26	26
2023	9	8	17	25	0	28.4	-1.4	1.14	0.4	0.3	0	55.5	55.5	0	155	155	0	26	26
2023	9	8	17	35	0	28.6	-1.7	1.141	0.5	0.4	0	54.6	55.5	0	154	155	0	27	26
2023	9	8	17	45	0	29.1	-0.9	1.141	0.4	0.3	0	55.5	55.5	0	155	156	0	26	27
2023	9	8	17	55	0	29.5	-1.7	1.141	0.5	0.4	0	55.5	55	0	155	155	0	26	27
2023	9	8	18	5	0	29.1	-1.7	1.141	0.4	0.3	0	55	54.6	0	154	154	0	26	27
2023	9	8	18	15	0	29.6	-1.7	1.141	0.5	0.5	0	54.6	55	0	153	154	0	26	26
2023	9	8	18	25	0	29.3	-1.5	1.141	0.5	0.4	0	55	55.5	0	154	155	0	26	26
2023	9	8	18	35	0	28.5	-1.1	1.14	0.5	0.4	0	54.6	54.6	0	153	154	0	26	27
2023	9	8	18	45	0	28.8	-1.7	1.14	0.4	0.3	0	55	55.5	0	154	156	0	26	27
2023	9	8	18	55	0	29.5	-1.3	1.14	0.4	0.3	0	54.6	55.5	0	154	155	0	27	26
2023	9	8	19	5	0	29.6	-1.7	1.14	0.4	0.3	0	54.6	54.6	0	153	153	0	26	26
2023	9	8	19	15	0	29	-0.4	1.14	0.4	0.3	0	54.6	54.6	0	153	154	0	26	27
2023	9	8	19	25	0	28.8	-0.4	1.139	0.5	0.5	0	54.6	54.6	0	153	153	0	26	26
2023	9	8	19	35	0	28.1	-0.8	1.139	0.4	0.3	0	54.2	54.2	0	152	153	0	26	27
2023	9	8	19	45	0	29.9	-2	1.139	0.5	0.4	0	53.3	53.8	0	150	151	0	26	26
2023	9	8	19	55	0	29.1	-1	1.139	0.5	0.4	0	52.9	53.8	0	149	151	0	26	26
2023	9	8	20	5	0	28.9	-1.6	1.139	0.4	0.3	0	52.9	53.3	0	149	150	0	26	26
2023	9	8	20	15	0	29.7	-1.6	1.139	0.4	0.3	0	52.5	52.9	0	148	149	0	26	26
2023	9	8	20	25	0	28.9	-0.8	1.139	0.4	0.3	0	52	52.5	0	147	148	0	26	26
2023	9	8	20	35	0	29.2	-0.6	1.139	0.5	0.4	0	52	52	0	147	148	0	26	27
2023	9	8	20	45	0	29	-1.1	1.139	0.3	0.2	0	52	52	0	147	148	0	26	27
2023	9	8	20	55	0	28.6	-0.7	1.139	0.4	0.3	0	52	52	0	147	148	0	26	27
2023	9	8	21	5	0	29.6	-1.7	1.138	0.5	0.5	0	52	52	0	147	147	0	26	26
2023	9	8	21	15	0	29	-1.6	1.138	0.3	0.2	0	52	52	0	147	147	0	26	26
2023	9	8	21	25	0	28.7	-0.8	1.138	0.3	0.2	0	51.6	52	0	146	147	0	26	26
2023	9	8	21	35	0	30	-1.6	1.138	0.3	0.2	0	51.6	52	0	146	147	0	26	26
2023	9	8	21	45	0	29.7	-0.8	1.138	0.3	0.2	0	51.6	52	0	146	147	0	26	26
2023	9	8	21	55	0	29.9	-1.5	1.138	0.5	0.4	0	51.6	51.6	0	146	147	0	26	27
2023	9	8	22	5	0	28.9	-1.7	1.138	0.3	0.2	0	51.2	51.2	0	145	146	0	26	27
2023	9	8	22	15	0	29.8	-1.8	1.138	0.4	0.3	0	51.2	51.2	0	145	146	0	26	27
2023	9	8	22	25	0	29.9	-1.4	1.138	0.3	0.2	0	51.2	51.2	0	145	146	0	26	27
2023	9	8	22	35	0	28.9	-0.4	1.138	0.3	0.2	0	51.6	51.6	0	146	147	0	26	27
2023	9	8	22	45	0	29.6	-1.7	1.138	0.3	0.2	0	51.2	51.2	0	145	146	0	26	27
2023	9	8	22	55	0	29.4	-1.5	1.138	0.3	0.2	0	51.6	51.2	0	146	146	0	26	27
2023	9	8	23	5	0	28.7	-1.4	1.138	0.4	0.3	0	51.6	51.2	0	146	146	0	26	27
2023	9	8	23	15	0	28.8	-2	1.138	0.4	0.3	0	50.7	51.2	0	145	146	0	27	27
2023	9	8	23	25	0	29.4	-0.5	1.138	0.3	0.2	0	51.2	51.6	0	145	146	0	26	26
2023	9	8	23	35	0	28.9	-1.8	1.138	0.4	0.3	0	51.2	51.2	0	145	146	0	26	27
2023	9	8	23	45	0	29.9	-1.9	1.137	0.4	0.3	0	51.2	51.2	0	145	146	0	26	27
2023	9	8	23	55	0	29.4	-1.4	1.137	0.5	0.4	0	51.2	50.7	0	145	145	0	26	27

Mazourka (0354)

Year	Month	Day	Hour	Minute	Second	VelocityX	VelocityY	Level	StdError1	StdError2	StdError3	SNR1	SNR2	SNR3	SignalAmp1	SignalAmp2	SignalAmp3	Noise1	Noise2
2023	9	9	0	5	0	29.1	-1.2	1.137	0.5	0.4	0	51.2	51.6	0	145	146	0	26	26
2023	9	9	0	15	0	30	-1.8	1.137	0.3	0.2	0	50.7	51.2	0	144	145	0	26	26
2023	9	9	0	25	0	29.1	-1.4	1.137	0.3	0.2	0	50.7	50.7	0	144	145	0	26	27
2023	9	9	0	35	0	29	-1.4	1.137	0.4	0.3	0	51.2	51.6	0	145	146	0	26	26
2023	9	9	0	45	0	29.3	-0.9	1.137	0.4	0.3	0	51.2	51.6	0	145	146	0	26	26
2023	9	9	0	55	0	29.1	-1.7	1.137	0.4	0.3	0	50.3	51.2	0	144	145	0	27	26
2023	9	9	1	5	0	28.9	-2	1.137	0.4	0.3	0	50.7	50.7	0	144	145	0	26	27
2023	9	9	1	15	0	29.9	-1	1.137	0.4	0.3	0	50.3	50.7	0	144	145	0	27	27
2023	9	9	1	25	0	29.7	-1.9	1.137	0.3	0.2	0	50.7	51.2	0	145	145	0	27	26
2023	9	9	1	35	0	29.6	-1.5	1.137	0.4	0.3	0	50.7	51.6	0	144	146	0	26	26
2023	9	9	1	45	0	29.8	-1.1	1.137	0.4	0.3	0	51.2	51.6	0	145	146	0	26	26
2023	9	9	1	55	0	29.1	-2.7	1.137	0.4	0.3	0	50.7	50.7	0	144	145	0	26	27
2023	9	9	2	5	0	29.4	-2.2	1.137	0.4	0.3	0	51.2	50.7	0	144	145	0	25	27
2023	9	9	2	15	0	29.3	-1.5	1.136	0.4	0.3	0	50.7	50.7	0	144	145	0	26	27
2023	9	9	2	25	0	28.7	-1.3	1.137	0.5	0.5	0	50.7	50.7	0	144	145	0	26	27
2023	9	9	2	35	0	29.4	-1	1.137	0.4	0.3	0	50.7	51.6	0	144	146	0	26	26
2023	9	9	2	45	0	29.3	-1.5	1.137	0.4	0.3	0	50.3	51.2	0	144	146	0	27	27
2023	9	9	2	55	0	29	-1.8	1.136	0.3	0.2	0	51.2	51.6	0	145	146	0	26	26
2023	9	9	3	5	0	28.7	-1.3	1.136	0.4	0.3	0	51.2	52	0	145	147	0	26	26
2023	9	9	3	15	0	29.7	-1.1	1.136	0.3	0.2	0	51.6	51.6	0	146	147	0	26	27
2023	9	9	3	25	0	29.6	-1.4	1.136	0.5	0.4	0	51.2	51.2	0	145	146	0	26	27
2023	9	9	3	35	0	30	-1.8	1.136	0.4	0.3	0	51.2	51.2	0	145	146	0	26	27
2023	9	9	3	45	0	28.9	-2	1.136	0.4	0.3	0	51.2	51.2	0	145	146	0	26	27
2023	9	9	3	55	0	29.2	-0.5	1.136	0.3	0.2	0	50.7	51.6	0	144	146	0	26	26
2023	9	9	4	5	0	29.3	-1.3	1.136	0.5	0.4	0	50.7	51.6	0	144	146	0	26	26
2023	9	9	4	15	0	28.8	-1.2	1.136	0.4	0.3	0	50.3	51.2	0	144	145	0	27	26
2023	9	9	4	25	0	29.2	-1.6	1.136	0.4	0.3	0	50.7	50.7	0	144	145	0	26	27
2023	9	9	4	35	0	29.4	-1.7	1.136	0.4	0.3	0	50.3	51.2	0	144	145	0	27	26
2023	9	9	4	45	0	29.5	-2.4	1.136	0.5	0.5	0	50.7	51.2	0	144	146	0	26	27
2023	9	9	4	55	0	29.5	-1.1	1.136	0.3	0.2	0	51.2	51.6	0	145	146	0	26	26
2023	9	9	5	5	0	28.9	-2	1.136	0.3	0.2	0	50.3	50.7	0	144	145	0	27	27
2023	9	9	5	15	0	29.2	-1.6	1.136	0.5	0.4	0	51.2	51.2	0	145	146	0	26	27
2023	9	9	5	25	0	29.4	-1.4	1.136	0.4	0.3	0	50.7	51.2	0	145	146	0	27	27
2023	9	9	5	35	0	28.5	-1	1.136	0.4	0.3	0	51.2	51.6	0	145	146	0	26	26
2023	9	9	5	45	0	29.4	-1.7	1.136	0.4	0.3	0	51.2	51.2	0	145	146	0	26	27
2023	9	9	5	55	0	28.8	-1.4	1.136	0.5	0.4	0	51.2	51.6	0	145	146	0	26	26
2023	9	9	6	5	0	29.7	-1.3	1.136	0.5	0.4	0	51.6	52	0	146	147	0	26	26
2023	9	9	6	15	0	29.7	-1	1.136	0.4	0.3	0	52	52	0	147	148	0	26	27
2023	9	9	6	25	0	29.5	-2.3	1.136	0.4	0.3	0	51.6	52.5	0	147	149	0	27	27
2023	9	9	6	35	0	29.5	-0.5	1.136	0.5	0.4	0	52.9	52.9	0	149	150	0	26	27
2023	9	9	6	45	0	30	-1.1	1.135	0.5	0.5	0	52.9	53.3	0	149	151	0	26	27
2023	9	9	6	55	0	29.4	-2.3	1.135	0.3	0.2	0	52.9	53.3	0	150	151	0	27	27
2023	9	9	7	5	0	29.9	-2	1.135	0.5	0.4	0	53.3	53.8	0	150	152	0	26	27
2023	9	9	7	15	0	29.7	-2.4	1.135	0.4	0.3	0	53.8	54.2	0	151	152	0	26	26
2023	9	9	7	25	0	28.8	-1	1.135	0.5	0.4	0	53.8	53.8	0	151	152	0	26	27
2023	9	9	7	35	0	28.2	-1.6	1.135	0.4	0.3	0	53.8	54.2	0	151	152	0	26	26
2023	9	9	7	45	0	28.8	-1.8	1.135	0.5	0.5	0	54.2	54.2	0	152	153	0	26	27
2023	9	9	7	55	0	29.5	-1.6	1.135	0.4	0.3	0	54.2	54.6	0	152	153	0	26	26

Mazourka (0354)

Year	Month	Day	Hour	Minute	Second	VelocityX	VelocityY	Level	StdError1	StdError2	StdError3	SNR1	SNR2	SNR3	SignalAmp1	SignalAmp2	SignalAmp3	Noise1	Noise2
2023	9	9	8	5	0	28.3	-1.4	1.135	0.5	0.4	0	54.2	54.6	0	153	154	0	27	27
2023	9	9	8	15	0	29.2	-1.4	1.135	0.3	0.2	0	54.6	54.6	0	153	154	0	26	27
2023	9	9	8	25	0	30.2	-1.4	1.135	0.4	0.3	0	55	54.6	0	154	154	0	26	27
2023	9	9	8	35	0	28.5	-2.3	1.135	0.5	0.4	0	54.6	54.6	0	153	154	0	26	27
2023	9	9	8	45	0	29.7	-1.7	1.135	0.4	0.3	0	54.6	54.6	0	153	154	0	26	27
2023	9	9	8	55	0	28.9	-0.5	1.135	0.5	0.4	0	55	55.5	0	154	155	0	26	26
2023	9	9	9	5	0	29.5	-1.3	1.135	0.5	0.4	0	55	55	0	154	155	0	26	27
2023	9	9	9	15	0	29.7	-1.3	1.135	0.4	0.3	0	55	55	0	154	155	0	26	27
2023	9	9	9	25	0	29.9	-0.9	1.135	0.4	0.3	0	54.6	55	0	154	155	0	27	27
2023	9	9	9	35	0	29.5	-1.1	1.135	0.3	0.2	0	55.5	55.5	0	154	155	0	25	26
2023	9	9	9	45	0	29.5	-1.1	1.135	0.4	0.3	0	55.5	55.5	0	155	156	0	26	27
2023	9	9	9	55	0	28.7	-1.3	1.135	0.5	0.4	0	55.5	55	0	155	155	0	26	27
2023	9	9	10	5	0	29.2	-2.1	1.135	0.5	0.5	0	55	55.5	0	154	155	0	26	26
2023	9	9	10	15	0	29.3	-0.4	1.135	0.4	0.3	0	55.5	55.5	0	155	156	0	26	27
2023	9	9	10	25	0	28.8	-0.9	1.135	0.4	0.3	0	55.5	55.5	0	155	156	0	26	27
2023	9	9	10	35	0	30	-1.3	1.135	0.3	0.2	0	55.5	55.5	0	155	156	0	26	27
2023	9	9	10	45	0	28.8	-1	1.135	0.3	0.2	0	55.5	55.5	0	155	156	0	26	27
2023	9	9	10	55	0	28.7	-1.4	1.135	0.3	0.2	0	55	55.5	0	155	156	0	27	27
2023	9	9	11	5	0	28.7	-1	1.134	0.4	0.3	0	55.9	55.9	0	156	157	0	26	27
2023	9	9	11	15	0	27.8	-1.4	1.134	0.5	0.4	0	55.5	56.3	0	156	157	0	27	26
2023	9	9	11	25	0	29.1	-2.2	1.134	0.4	0.3	0	55.5	55.5	0	155	156	0	26	27
2023	9	9	11	35	0	29	-1.4	1.134	0.4	0.3	0	55.5	55.9	0	155	156	0	26	26
2023	9	9	11	45	0	29.4	-0.8	1.134	0.5	0.4	0	55.9	55.5	0	156	156	0	26	27
2023	9	9	11	55	0	29.4	-1.5	1.134	0.5	0.4	0	55.9	55.9	0	156	157	0	26	27
2023	9	9	12	5	0	29	-1.6	1.133	0.5	0.4	0	55.9	55.5	0	156	156	0	26	27
2023	9	9	12	15	0	30	-1.2	1.133	0.4	0.3	0	55.9	55.9	0	156	156	0	26	26
2023	9	9	12	25	0	28.5	-1.7	1.133	0.4	0.3	0	55.5	56.3	0	156	157	0	27	26
2023	9	9	12	35	0	29	-1.2	1.132	0.5	0.4	0	55.9	55.9	0	156	157	0	26	27
2023	9	9	12	45	0	29.6	-1.5	1.133	0.4	0.3	0	55.9	55.9	0	156	157	0	26	27
2023	9	9	12	55	0	29.5	-1.3	1.134	0.4	0.3	0	55.9	55.9	0	156	157	0	26	27
2023	9	9	13	5	0	29.8	-1.4	1.133	0.4	0.3	0	55.9	56.3	0	156	157	0	26	26
2023	9	9	13	15	0	29.2	-2.1	1.133	0.5	0.5	0	55.9	55.9	0	156	157	0	26	27
2023	9	9	13	25	0	28.9	-1.6	1.132	0.4	0.3	0	55.5	55.9	0	155	157	0	26	27
2023	9	9	13	35	0	29.7	-1.1	1.132	0.4	0.3	0	55.9	55.9	0	156	157	0	26	27
2023	9	9	13	45	0	29.4	-1.8	1.131	0.5	0.4	0	55.5	55.5	0	155	156	0	26	27
2023	9	9	13	55	0	29.1	-0.4	1.131	0.5	0.4	0	55.5	56.3	0	156	157	0	27	26
2023	9	9	14	5	0	28.8	-1.5	1.13	0.3	0.2	0	55.9	55.9	0	156	157	0	26	27
2023	9	9	14	15	0	28.9	-2.1	1.13	0.3	0.2	0	55.9	55.9	0	156	157	0	26	27
2023	9	9	14	25	0	28.7	-0.4	1.13	0.4	0.3	0	55.9	55.9	0	156	157	0	26	27
2023	9	9	14	35	0	29.6	-0.8	1.13	0.4	0.3	0	55.5	55.5	0	155	156	0	26	27
2023	9	9	14	45	0	29.9	-1.3	1.13	0.3	0.2	0	55	55.9	0	155	156	0	27	26
2023	9	9	14	55	0	29.8	-1.7	1.13	0.5	0.4	0	55.5	55.5	0	155	156	0	26	27
2023	9	9	15	5	0	28.8	-0.9	1.13	0.5	0.4	0	55.5	55.9	0	155	156	0	26	26
2023	9	9	15	15	0	29	-1	1.13	0.5	0.4	0	55.5	55.9	0	155	156	0	26	26
2023	9	9	15	25	0	28.8	0	1.13	0.3	0.2	0	55.9	55.9	0	156	157	0	26	27
2023	9	9	15	35	0	29.1	-1.1	1.13	0.4	0.3	0	55.5	55.5	0	156	156	0	27	27
2023	9	9	15	45	0	28.8	-1.5	1.13	0.5	0.5	0	55.9	55.9	0	156	156	0	26	26
2023	9	9	15	55	0	29.5	-0.9	1.13	0.4	0.3	0	55.9	55.5	0	156	156	0	26	27

Mazourka (0354)

Year	Month	Day	Hour	Minute	Second	VelocityX	VelocityY	Level	StdError1	StdError2	StdError3	SNR1	SNR2	SNR3	SignalAmp1	SignalAmp2	SignalAmp3	Noise1	Noise2
2023	9	9	16	5	0	29.3	-1.6	1.13	0.5	0.4	0	55.5	55.9	0	155	156	0	26	26
2023	9	9	16	15	0	29.2	-0.2	1.13	0.4	0.3	0	55	55.9	0	155	156	0	27	26
2023	9	9	16	25	0	29.3	-0.5	1.13	0.3	0.2	0	55.5	55.5	0	155	155	0	26	26
2023	9	9	16	35	0	29.6	-2.1	1.13	0.4	0.3	0	55	55	0	154	155	0	26	27
2023	9	9	16	45	0	28.8	-1.7	1.129	0.4	0.3	0	55.5	55.5	0	154	155	0	25	26
2023	9	9	16	55	0	28.6	-2.1	1.129	0.5	0.4	0	55	55	0	154	154	0	26	26
2023	9	9	17	5	0	28.4	-1.7	1.129	0.4	0.3	0	55.5	55	0	154	154	0	25	26
2023	9	9	17	15	0	28.9	-1.9	1.129	0.5	0.4	0	54.6	55	0	153	154	0	26	26
2023	9	9	17	25	0	29	-0.2	1.129	0.4	0.3	0	55	55.5	0	154	155	0	26	26
2023	9	9	17	35	0	27.6	-1.5	1.129	0.5	0.4	0	55.5	55	0	155	155	0	26	27
2023	9	9	17	45	0	28.4	-1.8	1.129	0.4	0.3	0	55	55.5	0	154	155	0	26	26
2023	9	9	17	55	0	28.5	-0.9	1.129	0.3	0.2	0	55	55	0	154	154	0	26	26
2023	9	9	18	5	0	29	-1.7	1.129	0.4	0.3	0	55	55	0	154	154	0	26	26
2023	9	9	18	15	0	29.3	-1.3	1.129	0.3	0.2	0	55	55	0	153	154	0	25	26
2023	9	9	18	25	0	29.1	-0.6	1.129	0.4	0.3	0	54.6	54.6	0	153	154	0	26	27
2023	9	9	18	35	0	28.3	-1.1	1.129	0.5	0.4	0	55	54.2	0	153	153	0	25	27
2023	9	9	18	45	0	28.9	-0.9	1.129	0.4	0.3	0	54.6	54.6	0	153	153	0	26	26
2023	9	9	18	55	0	28.4	-1.5	1.129	0.5	0.4	0	54.6	54.6	0	153	153	0	26	26
2023	9	9	19	5	0	28.9	-1.3	1.129	0.5	0.4	0	54.2	54.2	0	152	153	0	26	27
2023	9	9	19	15	0	29.5	-0.7	1.129	0.4	0.3	0	54.2	54.6	0	152	153	0	26	26
2023	9	9	19	25	0	28.3	-0.6	1.129	0.4	0.3	0	53.8	54.2	0	151	152	0	26	26
2023	9	9	19	35	0	29.2	-1.4	1.129	0.4	0.3	0	53.3	53.8	0	150	151	0	26	26
2023	9	9	19	45	0	29.6	-0.6	1.129	0.4	0.3	0	53.3	53.3	0	150	151	0	26	27
2023	9	9	19	55	0	28.6	-2.3	1.129	0.5	0.4	0	52.5	52.5	0	148	149	0	26	27
2023	9	9	20	5	0	29	-1	1.129	0.3	0.2	0	51.6	52.5	0	147	148	0	27	26
2023	9	9	20	15	0	28.4	-2.1	1.129	0.4	0.3	0	52	52	0	147	148	0	26	27
2023	9	9	20	25	0	29.2	-0.5	1.129	0.4	0.3	0	52	52.5	0	147	148	0	26	26
2023	9	9	20	35	0	28.7	-1.7	1.129	0.3	0.2	0	51.6	52	0	146	147	0	26	26
2023	9	9	20	45	0	28.8	-0.8	1.129	0.4	0.3	0	52	52	0	147	147	0	26	26
2023	9	9	20	55	0	28.7	-1.5	1.129	0.3	0.2	0	51.6	52	0	146	147	0	26	26
2023	9	9	21	5	0	28.9	-1.4	1.129	0.3	0.2	0	51.6	51.6	0	146	146	0	26	26
2023	9	9	21	15	0	28.7	-1.2	1.129	0.4	0.3	0	51.6	51.6	0	146	146	0	26	26
2023	9	9	21	25	0	29.4	-0.8	1.128	0.5	0.4	0	51.2	51.2	0	145	146	0	26	27
2023	9	9	21	35	0	29	-1.2	1.128	0.4	0.3	0	51.6	51.6	0	146	146	0	26	26
2023	9	9	21	45	0	28.9	-0.9	1.128	0.4	0.3	0	51.2	51.2	0	145	146	0	26	27
2023	9	9	21	55	0	29.1	-1.6	1.128	0.3	0.2	0	51.2	51.6	0	145	146	0	26	26
2023	9	9	22	5	0	29.7	-1.4	1.128	0.4	0.3	0	51.6	51.2	0	146	146	0	26	27
2023	9	9	22	15	0	29	-1.7	1.128	0.4	0.3	0	51.2	51.6	0	145	146	0	26	26
2023	9	9	22	25	0	29.1	-1.6	1.128	0.5	0.4	0	51.6	50.7	0	145	145	0	25	27
2023	9	9	22	35	0	29.1	-1.9	1.128	0.4	0.3	0	51.2	51.2	0	145	146	0	26	27
2023	9	9	22	45	0	28.8	-1.1	1.128	0.4	0.3	0	51.2	51.6	0	145	146	0	26	26
2023	9	9	22	55	0	28.7	-1.1	1.128	0.4	0.3	0	51.2	50.7	0	145	145	0	26	27
2023	9	9	23	5	0	29.2	-1.4	1.128	0.5	0.4	0	51.2	50.7	0	145	145	0	26	27
2023	9	9	23	15	0	28.3	-1.7	1.128	0.4	0.3	0	51.6	51.2	0	145	145	0	25	26
2023	9	9	23	25	0	29.7	-1.9	1.128	0.3	0.2	0	51.2	51.2	0	145	145	0	26	26
2023	9	9	23	35	0	29	-1.7	1.128	0.3	0.2	0	50.7	50.7	0	145	145	0	27	27
2023	9	9	23	45	0	29	-1.5	1.128	0.3	0.2	0	50.7	51.2	0	144	145	0	26	26
2023	9	9	23	55	0	28.8	-0.9	1.128	0.3	0.2	0	50.7	51.2	0	144	145	0	26	26

Mazourka (0354)

Year	Month	Day	Hour	Minute	Second	VelocityX	VelocityY	Level	StdError1	StdError2	StdError3	SNR1	SNR2	SNR3	SignalAmp1	SignalAmp2	SignalAmp3	Noise1	Noise2
2023	9	10	0	5	0	28.2	-0.4	1.128	0.4	0.3	0	51.2	51.6	0	145	146	0	26	26
2023	9	10	0	15	0	29.7	-1.7	1.128	0.3	0.2	0	50.7	51.2	0	144	145	0	26	26
2023	9	10	0	25	0	28.9	-0.6	1.127	0.4	0.3	0	50.7	50.7	0	144	145	0	26	27
2023	9	10	0	35	0	28.9	-0.3	1.127	0.4	0.3	0	51.2	51.2	0	145	146	0	26	27
2023	9	10	0	45	0	29.2	-1.6	1.127	0.3	0.2	0	50.7	51.2	0	144	145	0	26	26
2023	9	10	0	55	0	28.6	-1	1.127	0.4	0.3	0	51.2	51.2	0	145	145	0	26	26
2023	9	10	1	5	0	29.5	-1.5	1.127	0.4	0.3	0	50.7	51.2	0	144	145	0	26	26
2023	9	10	1	15	0	28.7	-1.4	1.127	0.4	0.3	0	51.2	51.6	0	144	145	0	25	25
2023	9	10	1	25	0	28.7	-1.4	1.127	0.5	0.5	0	50.7	50.7	0	144	145	0	26	27
2023	9	10	1	35	0	29.4	-1.4	1.127	0.5	0.4	0	50.7	51.2	0	144	145	0	26	26
2023	9	10	1	45	0	27.6	-1.1	1.127	0.5	0.5	0	51.2	51.2	0	145	145	0	26	26
2023	9	10	1	55	0	28.7	-1.4	1.127	0.3	0.2	0	51.2	51.2	0	145	146	0	26	27
2023	9	10	2	5	0	29.1	-1.9	1.127	0.4	0.3	0	51.2	51.2	0	145	145	0	26	26
2023	9	10	2	15	0	30	-2.3	1.127	0.3	0.2	0	51.2	50.7	0	145	145	0	26	27
2023	9	10	2	25	0	28.2	-2.3	1.127	0.4	0.3	0	50.7	51.2	0	144	145	0	26	26
2023	9	10	2	35	0	28.4	-2.6	1.127	0.4	0.3	0	51.2	51.2	0	145	146	0	26	27
2023	9	10	2	45	0	28.5	-1.4	1.127	0.3	0.2	0	51.2	51.6	0	145	146	0	26	26
2023	9	10	2	55	0	29.1	-1.8	1.127	0.3	0.2	0	51.2	51.2	0	145	145	0	26	26
2023	9	10	3	5	0	28.6	-1.2	1.127	0.4	0.3	0	51.2	51.2	0	145	146	0	26	27
2023	9	10	3	15	0	29.6	-1.2	1.127	0.4	0.3	0	51.2	50.7	0	145	145	0	26	27
2023	9	10	3	25	0	29.2	-0.9	1.127	0.5	0.4	0	51.2	51.6	0	145	146	0	26	26
2023	9	10	3	35	0	28.6	-1.4	1.127	0.5	0.4	0	51.2	51.6	0	145	146	0	26	26
2023	9	10	3	45	0	29.6	-1.5	1.127	0.3	0.2	0	51.2	51.2	0	145	146	0	26	27
2023	9	10	3	55	0	29.7	-1.1	1.127	0.4	0.3	0	51.2	51.6	0	145	146	0	26	26
2023	9	10	4	5	0	28.7	-0.3	1.127	0.3	0.2	0	51.6	51.6	0	145	146	0	25	26
2023	9	10	4	15	0	28.4	-0.8	1.127	0.4	0.3	0	51.2	51.2	0	145	146	0	26	27
2023	9	10	4	25	0	29.2	-2.1	1.127	0.4	0.3	0	51.6	51.6	0	146	146	0	26	26
2023	9	10	4	35	0	28.2	-0.6	1.127	0.4	0.3	0	51.6	51.6	0	146	146	0	26	26
2023	9	10	4	45	0	27.8	-0.4	1.127	0.5	0.4	0	51.6	51.2	0	146	146	0	26	27
2023	9	10	4	55	0	30	-1	1.127	0.3	0.2	0	51.2	51.2	0	145	146	0	26	27
2023	9	10	5	5	0	29.3	-1.7	1.127	0.4	0.3	0	51.6	51.6	0	146	146	0	26	26
2023	9	10	5	15	0	29.4	-0.8	1.127	0.5	0.4	0	51.2	51.6	0	145	146	0	26	26
2023	9	10	5	25	0	29.1	-1	1.127	0.4	0.3	0	51.6	51.2	0	146	146	0	26	27
2023	9	10	5	35	0	30.4	-2	1.127	0.3	0.2	0	51.6	51.6	0	146	146	0	26	26
2023	9	10	5	45	0	30.1	-1.7	1.127	0.4	0.3	0	51.6	52	0	146	147	0	26	26
2023	9	10	5	55	0	28.6	-1.2	1.127	0.5	0.4	0	52	52	0	147	147	0	26	26
2023	9	10	6	5	0	28.6	-1.9	1.127	0.5	0.4	0	51.6	51.6	0	146	147	0	26	27
2023	9	10	6	15	0	29.5	-1.5	1.127	0.3	0.2	0	51.6	52	0	147	148	0	27	27
2023	9	10	6	25	0	28.3	-1.2	1.127	0.3	0.2	0	52.9	52.5	0	149	149	0	26	27
2023	9	10	6	35	0	29.3	-0.9	1.127	0.3	0.2	0	53.3	53.8	0	150	151	0	26	26
2023	9	10	6	45	0	29.6	-1.2	1.127	0.4	0.3	0	53.3	53.8	0	150	151	0	26	26
2023	9	10	6	55	0	28.7	-0.8	1.127	0.4	0.3	0	53.8	53.8	0	151	152	0	26	27
2023	9	10	7	5	0	29.2	-0.6	1.127	0.3	0.2	0	54.2	54.2	0	152	152	0	26	26
2023	9	10	7	15	0	28	-0.4	1.127	0.5	0.4	0	54.2	54.6	0	152	153	0	26	26
2023	9	10	7	25	0	29.6	-1.4	1.127	0.4	0.3	0	54.2	54.2	0	152	152	0	26	26
2023	9	10	7	35	0	29.9	-1.4	1.127	0.3	0.2	0	53.8	54.6	0	152	153	0	27	26
2023	9	10	7	45	0	30.3	-0.9	1.127	0.5	0.4	0	54.2	54.2	0	152	153	0	26	27
2023	9	10	7	55	0	28.5	-1.5	1.127	0.3	0.2	0	54.2	54.6	0	152	153	0	26	26

Mazourka (0354)

Year	Month	Day	Hour	Minute	Second	VelocityX	VelocityY	Level	StdError1	StdError2	StdError3	SNR1	SNR2	SNR3	SignalAmp1	SignalAmp2	SignalAmp3	Noise1	Noise2
2023	9	10	8	5	0	29.2	-1.8	1.127	0.3	0.2	0	54.2	54.2	0	152	153	0	26	27
2023	9	10	8	15	0	29.2	-1.8	1.127	0.5	0.4	0	54.6	54.6	0	153	154	0	26	27
2023	9	10	8	25	0	28.6	-1.5	1.127	0.3	0.2	0	55	55.5	0	154	155	0	26	26
2023	9	10	8	35	0	28.5	-2.2	1.127	0.4	0.3	0	55	55	0	153	154	0	25	26
2023	9	10	8	45	0	28.6	-1.2	1.128	0.4	0.3	0	54.6	55	0	153	155	0	26	27
2023	9	10	8	55	0	28.9	-1.6	1.128	0.3	0.2	0	55	55.5	0	154	155	0	26	26
2023	9	10	9	5	0	29.2	-1.6	1.128	0.4	0.3	0	54.6	55	0	154	155	0	27	27
2023	9	10	9	15	0	29.3	-1.5	1.128	0.3	0.2	0	55	55	0	154	155	0	26	27
2023	9	10	9	25	0	27.1	-0.9	1.128	0.5	0.4	0	55.5	55.9	0	155	156	0	26	26
2023	9	10	9	35	0	28.8	-1.4	1.128	0.5	0.5	0	55.5	55	0	155	155	0	26	27
2023	9	10	9	45	0	29.7	-0.3	1.128	0.4	0.3	0	55.5	55.9	0	155	156	0	26	26
2023	9	10	9	55	0	29.5	-1.6	1.128	0.5	0.5	0	55.5	55.5	0	155	156	0	26	27
2023	9	10	10	5	0	28.6	-2.5	1.128	0.4	0.3	0	55.5	55.5	0	155	155	0	26	26
2023	9	10	10	15	0	29.4	-1.1	1.128	0.5	0.4	0	55.5	55.9	0	155	156	0	26	26
2023	9	10	10	25	0	28.4	-1.4	1.128	0.3	0.2	0	55.5	55	0	154	155	0	25	27
2023	9	10	10	35	0	29.4	-1.4	1.128	0.4	0.3	0	55	55.9	0	154	156	0	26	26
2023	9	10	10	45	0	29.1	-2	1.128	0.3	0.2	0	55	55.9	0	154	156	0	26	26
2023	9	10	10	55	0	28.9	-1.6	1.128	0.4	0.3	0	55.5	55.5	0	155	156	0	26	27
2023	9	10	11	5	0	29.4	-0.9	1.128	0.4	0.3	0	55.9	56.3	0	156	157	0	26	26
2023	9	10	11	15	0	29.4	-1.3	1.128	0.3	0.2	0	55.5	55.9	0	155	156	0	26	26
2023	9	10	11	25	0	28.9	-1.6	1.128	0.5	0.4	0	55.9	56.3	0	156	157	0	26	26
2023	9	10	11	35	0	29.8	-0.9	1.128	0.4	0.3	0	55.5	56.3	0	155	157	0	26	26
2023	9	10	11	45	0	28.7	-1.4	1.128	0.4	0.3	0	55.9	56.8	0	156	158	0	26	26
2023	9	10	11	55	0	29	-1	1.128	0.3	0.2	0	55	55.9	0	155	157	0	27	27
2023	9	10	12	5	0	29.9	-1	1.128	0.4	0.3	0	55.9	55.9	0	156	157	0	26	27
2023	9	10	12	15	0	30.1	-1.4	1.129	0.3	0.2	0	55.9	56.3	0	156	157	0	26	26
2023	9	10	12	25	0	28.8	-1.7	1.129	0.5	0.4	0	55.9	56.3	0	156	158	0	26	27
2023	9	10	12	35	0	29.5	-0.7	1.128	0.4	0.3	0	55.9	56.3	0	156	157	0	26	26
2023	9	10	12	45	0	29.7	-1.3	1.129	0.4	0.3	0	55.9	55.9	0	156	157	0	26	27
2023	9	10	12	55	0	29.4	-0.6	1.129	0.3	0.2	0	55.9	56.3	0	156	157	0	26	26
2023	9	10	13	5	0	28.7	-1.4	1.129	0.5	0.4	0	55.9	56.8	0	156	158	0	26	26
2023	9	10	13	15	0	29.7	-0.6	1.129	0.5	0.4	0	55.9	56.8	0	156	158	0	26	26
2023	9	10	13	25	0	28.7	-1.4	1.129	0.4	0.3	0	55.9	56.3	0	156	158	0	26	27
2023	9	10	13	35	0	29.5	-1.6	1.129	0.3	0.2	0	55.9	56.8	0	156	158	0	26	26
2023	9	10	13	45	0	29.9	-1.8	1.128	0.4	0.3	0	56.3	56.3	0	157	158	0	26	27
2023	9	10	13	55	0	29.1	-0.9	1.128	0.3	0.2	0	55.9	56.8	0	156	158	0	26	26
2023	9	10	14	5	0	29.3	-0.4	1.129	0.4	0.3	0	55.9	56.3	0	156	158	0	26	27
2023	9	10	14	15	0	29.1	-0.5	1.129	0.5	0.4	0	55.5	56.8	0	156	158	0	27	26
2023	9	10	14	25	0	29.6	-2	1.128	0.4	0.3	0	56.3	57.2	0	157	159	0	26	26
2023	9	10	14	35	0	28.6	-1.8	1.128	0.5	0.4	0	56.3	56.8	0	157	159	0	26	27
2023	9	10	14	45	0	29.1	-1.3	1.128	0.5	0.4	0	56.3	57.2	0	157	159	0	26	26
2023	9	10	14	55	0	28.7	-2.2	1.128	0.4	0.3	0	55.5	57.2	0	156	159	0	27	26
2023	9	10	15	5	0	29.1	-1.4	1.128	0.5	0.5	0	56.8	57.2	0	158	160	0	26	27
2023	9	10	15	15	0	28.6	-1.3	1.128	0.4	0.3	0	55.9	56.8	0	156	158	0	26	26
2023	9	10	15	25	0	29.2	-1.3	1.128	0.4	0.3	0	55.5	56.8	0	156	158	0	27	26
2023	9	10	15	35	0	28.7	-0.3	1.128	0.5	0.5	0	55.9	57.2	0	156	159	0	26	26
2023	9	10	15	45	0	29.3	-1.2	1.128	0.4	0.3	0	55.9	56.3	0	156	158	0	26	27
2023	9	10	15	55	0	29.4	-1.1	1.129	0.5	0.4	0	55.9	57.2	0	156	159	0	26	26

Mazourka (0354)

Year	Month	Day	Hour	Minute	Second	VelocityX	VelocityY	Level	StdError1	StdError2	StdError3	SNR1	SNR2	SNR3	SignalAmp1	SignalAmp2	SignalAmp3	Noise1	Noise2
2023	9	10	16	5	0	28.7	-1.9	1.128	0.5	0.4	0	56.3	57.2	0	157	159	0	26	26
2023	9	10	16	15	0	29	-1.9	1.128	0.4	0.3	0	55.9	56.3	0	156	158	0	26	27
2023	9	10	16	25	0	28.7	-1.6	1.128	0.4	0.3	0	56.3	56.8	0	157	158	0	26	26
2023	9	10	16	35	0	29.9	-2.1	1.128	0.4	0.3	0	55.5	56.8	0	155	158	0	26	26
2023	9	10	16	45	0	29.5	-2	1.128	0.4	0.3	0	55.9	56.3	0	156	158	0	26	27
2023	9	10	16	55	0	29.4	-1.3	1.128	0.4	0.3	0	55.9	56.8	0	156	158	0	26	26
2023	9	10	17	5	0	28.9	-1.6	1.128	0.3	0.2	0	55.5	56.3	0	155	157	0	26	26
2023	9	10	17	15	0	29.1	-1.6	1.128	0.5	0.4	0	55.9	56.8	0	156	158	0	26	26
2023	9	10	17	25	0	28.7	-1.4	1.128	0.5	0.4	0	55.5	56.3	0	155	157	0	26	26
2023	9	10	17	35	0	28.7	-1.4	1.128	0.3	0.2	0	55.9	56.8	0	156	158	0	26	26
2023	9	10	17	45	0	29.1	-1.4	1.128	0.5	0.4	0	55	55.5	0	154	156	0	26	27
2023	9	10	17	55	0	29	-1.9	1.128	0.4	0.3	0	55.5	56.3	0	155	157	0	26	26
2023	9	10	18	5	0	29.6	-1.6	1.128	0.5	0.4	0	55.5	56.3	0	155	157	0	26	26
2023	9	10	18	15	0	29.2	-1.5	1.128	0.5	0.4	0	55	55.9	0	154	156	0	26	26
2023	9	10	18	25	0	29.3	-1.9	1.128	0.4	0.3	0	55	56.3	0	154	157	0	26	26
2023	9	10	18	35	0	28	-0.5	1.128	0.4	0.3	0	55.5	55.9	0	155	157	0	26	27
2023	9	10	18	45	0	29.2	-0.9	1.128	0.4	0.3	0	55	55.9	0	154	156	0	26	26
2023	9	10	18	55	0	29.3	-1	1.128	0.5	0.4	0	55	55.9	0	154	156	0	26	26
2023	9	10	19	5	0	29.5	-1	1.128	0.4	0.3	0	55	55.9	0	154	156	0	26	26
2023	9	10	19	15	0	29.1	-1.3	1.128	0.4	0.3	0	55	55.9	0	154	156	0	26	26
2023	9	10	19	25	0	29.9	-1	1.128	0.5	0.4	0	55	55.5	0	153	155	0	25	26
2023	9	10	19	35	0	29.5	-1.9	1.128	0.5	0.4	0	54.2	55.5	0	152	155	0	26	26
2023	9	10	19	45	0	29.1	-1.6	1.128	0.5	0.4	0	53.8	54.6	0	151	153	0	26	26
2023	9	10	19	55	0	29.6	-1.3	1.127	0.3	0.2	0	53.8	54.2	0	150	152	0	25	26
2023	9	10	20	5	0	29.6	-1.9	1.127	0.3	0.2	0	53.3	53.8	0	150	152	0	26	27
2023	9	10	20	15	0	28.8	-1.4	1.127	0.4	0.3	0	52.9	53.8	0	149	151	0	26	26
2023	9	10	20	25	0	29.7	-1.6	1.127	0.5	0.4	0	53.3	53.8	0	149	151	0	25	26
2023	9	10	20	35	0	28.2	-1.9	1.127	0.3	0.2	0	52.5	52.9	0	148	150	0	26	27
2023	9	10	20	45	0	29.9	-1.3	1.127	0.4	0.3	0	52.9	53.3	0	149	150	0	26	26
2023	9	10	20	55	0	29.6	-0.6	1.127	0.4	0.3	0	52.5	52.9	0	148	150	0	26	27
2023	9	10	21	5	0	29.2	-0.9	1.127	0.4	0.3	0	52.5	53.3	0	148	150	0	26	26
2023	9	10	21	15	0	29.5	-1.4	1.127	0.4	0.3	0	52.5	52.9	0	148	150	0	26	27
2023	9	10	21	25	0	30	-1	1.127	0.4	0.3	0	52.9	52.9	0	148	150	0	25	27
2023	9	10	21	35	0	29.6	-0.6	1.127	0.3	0.2	0	52.5	53.3	0	148	150	0	26	26
2023	9	10	21	45	0	28.9	-1.1	1.127	0.3	0.2	0	52	53.3	0	147	150	0	26	26
2023	9	10	21	55	0	28.3	-1	1.127	0.3	0.2	0	52	52.5	0	147	149	0	26	27
2023	9	10	22	5	0	28.8	-0.9	1.127	0.4	0.3	0	52.5	53.3	0	148	150	0	26	26
2023	9	10	22	15	0	28.6	-0.7	1.126	0.3	0.2	0	52.5	52.9	0	148	150	0	26	27
2023	9	10	22	25	0	29.4	-1.1	1.126	0.5	0.4	0	51.6	52.9	0	147	149	0	27	26
2023	9	10	22	35	0	28.2	-1.3	1.126	0.4	0.3	0	52	52.5	0	147	149	0	26	27
2023	9	10	22	45	0	28.6	-1.2	1.126	0.5	0.4	0	52	52.9	0	147	149	0	26	26
2023	9	10	22	55	0	28.9	-0.8	1.126	0.4	0.3	0	52	52.5	0	147	149	0	26	27
2023	9	10	23	5	0	28.9	-1.1	1.126	0.4	0.3	0	52	52.9	0	147	149	0	26	26
2023	9	10	23	15	0	29.4	-1.4	1.126	0.5	0.4	0	52	52.9	0	147	149	0	26	26
2023	9	10	23	25	0	29	-1.4	1.126	0.3	0.2	0	52	52.5	0	147	149	0	26	27
2023	9	10	23	35	0	28.6	-0.4	1.126	0.4	0.3	0	51.6	52.5	0	147	149	0	27	27
2023	9	10	23	45	0	29.5	-1.5	1.126	0.5	0.4	0	52	52.9	0	147	149	0	26	26
2023	9	10	23	55	0	29.1	-1.7	1.126	0.4	0.3	0	51.6	52.9	0	147	149	0	27	26

Mazourka (0354)

Year	Month	Day	Hour	Minute	Second	VelocityX	VelocityY	Level	StdError1	StdError2	StdError3	SNR1	SNR2	SNR3	SignalAmp1	SignalAmp2	SignalAmp3	Noise1	Noise2
2023	9	11	0	5	0	28.6	-0.9	1.126	0.4	0.3	0	52	52.5	0	147	148	0	26	26
2023	9	11	0	15	0	28.7	-1.9	1.126	0.4	0.3	0	51.6	52.5	0	146	148	0	26	26
2023	9	11	0	25	0	29.4	-1.5	1.126	0.4	0.3	0	52.5	52	0	147	148	0	25	27
2023	9	11	0	35	0	28.9	-1.4	1.126	0.5	0.4	0	52	52	0	147	148	0	26	27
2023	9	11	0	45	0	28.7	-1.1	1.126	0.3	0.2	0	51.6	52	0	146	148	0	26	27
2023	9	11	0	55	0	29.1	-2.2	1.126	0.4	0.3	0	51.6	52.5	0	146	148	0	26	26
2023	9	11	1	5	0	29.5	-1.4	1.126	0.3	0.2	0	51.6	52.5	0	146	148	0	26	26
2023	9	11	1	15	0	28.4	-2.2	1.125	0.5	0.4	0	51.6	52	0	146	148	0	26	27
2023	9	11	1	25	0	29.4	-1	1.125	0.4	0.3	0	51.6	52.5	0	146	148	0	26	26
2023	9	11	1	35	0	28.9	-2.7	1.125	0.3	0.2	0	51.6	52.5	0	146	148	0	26	26
2023	9	11	1	45	0	29.4	-1.2	1.125	0.3	0.2	0	52	52	0	146	148	0	25	27
2023	9	11	1	55	0	29	-1.3	1.125	0.4	0.3	0	51.6	52	0	146	148	0	26	27
2023	9	11	2	5	0	28.9	-0.5	1.125	0.4	0.3	0	51.2	52.5	0	146	148	0	27	26
2023	9	11	2	15	0	28.7	-1	1.125	0.3	0.2	0	52	52.5	0	147	148	0	26	26
2023	9	11	2	25	0	29.2	-0.6	1.125	0.3	0.2	0	52	52	0	147	148	0	26	27
2023	9	11	2	35	0	29.1	-1.2	1.125	0.4	0.3	0	52	52.5	0	147	148	0	26	26
2023	9	11	2	45	0	29	-1	1.125	0.3	0.2	0	52	52	0	147	148	0	26	27
2023	9	11	2	55	0	29.2	-1.1	1.125	0.3	0.2	0	52	52	0	147	148	0	26	27
2023	9	11	3	5	0	30.1	-1.2	1.125	0.4	0.3	0	52	52.9	0	147	149	0	26	26
2023	9	11	3	15	0	28.9	-2.7	1.125	0.4	0.3	0	52	52	0	147	148	0	26	27
2023	9	11	3	25	0	29.2	-0.5	1.125	0.4	0.3	0	52	52.5	0	147	149	0	26	27
2023	9	11	3	35	0	28.8	-1.4	1.125	0.4	0.3	0	51.6	52	0	146	148	0	26	27
2023	9	11	3	45	0	28.8	-0.6	1.125	0.4	0.3	0	52	52.9	0	147	149	0	26	26
2023	9	11	3	55	0	28.8	-2.1	1.125	0.5	0.4	0	51.6	52.5	0	147	149	0	27	27
2023	9	11	4	5	0	29.5	-2.1	1.125	0.5	0.5	0	52	52.9	0	147	149	0	26	26
2023	9	11	4	15	0	29.6	-1.7	1.125	0.5	0.4	0	52	52	0	147	148	0	26	27
2023	9	11	4	25	0	29.1	-1.7	1.125	0.5	0.4	0	52	52.5	0	147	148	0	26	26
2023	9	11	4	35	0	28.3	-1.3	1.125	0.4	0.3	0	52	52.9	0	147	149	0	26	26
2023	9	11	4	45	0	29	-1.6	1.125	0.4	0.3	0	52	52.5	0	147	148	0	26	26
2023	9	11	4	55	0	28.7	-1.6	1.125	0.3	0.2	0	52	52	0	147	149	0	26	28
2023	9	11	5	5	0	28.5	-1.6	1.125	0.3	0.2	0	51.6	52.5	0	147	149	0	27	27
2023	9	11	5	15	0	29.8	-1.3	1.125	0.4	0.3	0	51.6	52.5	0	147	149	0	27	27
2023	9	11	5	25	0	28.4	-1.7	1.125	0.3	0.2	0	52	52.9	0	147	149	0	26	26
2023	9	11	5	35	0	28.8	-0.8	1.125	0.3	0.2	0	52	52.9	0	148	150	0	27	27
2023	9	11	5	45	0	28.8	-1.4	1.125	0.4	0.3	0	51.6	52.5	0	147	149	0	27	27
2023	9	11	5	55	0	28.6	-1.1	1.125	0.4	0.3	0	52.5	52.9	0	148	149	0	26	26
2023	9	11	6	5	0	29.1	-0.9	1.125	0.5	0.4	0	52.5	52.9	0	148	150	0	26	27
2023	9	11	6	15	0	29.6	-1.9	1.125	0.3	0.2	0	52.9	52.9	0	149	150	0	26	27
2023	9	11	6	25	0	29.2	-2.7	1.124	0.3	0.2	0	52.9	53.3	0	149	151	0	26	27
2023	9	11	6	35	0	29.7	-1	1.125	0.3	0.2	0	53.8	54.2	0	151	152	0	26	26
2023	9	11	6	45	0	29.3	-2.1	1.125	0.5	0.5	0	54.2	54.2	0	152	153	0	26	27
2023	9	11	6	55	0	29.2	-2	1.125	0.5	0.4	0	54.6	55	0	153	154	0	26	26
2023	9	11	7	5	0	29.2	-0.5	1.124	0.4	0.3	0	54.6	55	0	153	155	0	26	27
2023	9	11	7	15	0	27.6	-1.5	1.125	0.4	0.3	0	54.2	55	0	152	154	0	26	26
2023	9	11	7	25	0	28.4	-1.2	1.125	0.4	0.3	0	54.2	55.5	0	153	155	0	27	26
2023	9	11	7	35	0	29.3	-1.6	1.125	0.4	0.3	0	55	55.5	0	154	156	0	26	27
2023	9	11	7	45	0	28.6	-1.4	1.125	0.3	0.2	0	55	55.5	0	155	156	0	27	27
2023	9	11	7	55	0	29.9	-1.1	1.124	0.5	0.5	0	54.6	55.5	0	154	156	0	27	27

Mazourka (0354)

Year	Month	Day	Hour	Minute	Second	VelocityX	VelocityY	Level	StdError1	StdError2	StdError3	SNR1	SNR2	SNR3	SignalAmp1	SignalAmp2	SignalAmp3	Noise1	Noise2
2023	9	11	8	5	0	29.8	-0.3	1.125	0.3	0.2	0	55.5	55.9	0	155	157	0	26	27
2023	9	11	8	15	0	28.9	-1	1.125	0.5	0.4	0	55.5	55.9	0	155	157	0	26	27
2023	9	11	8	25	0	28.5	-1.2	1.124	0.4	0.3	0	55.9	55.9	0	156	157	0	26	27
2023	9	11	8	35	0	28.3	-2.4	1.125	0.4	0.3	0	55.9	56.8	0	156	158	0	26	26
2023	9	11	8	45	0	28	-1.2	1.125	0.3	0.2	0	55.5	55.9	0	155	157	0	26	27
2023	9	11	8	55	0	29.7	-0.9	1.125	0.3	0.2	0	55.9	56.3	0	156	158	0	26	27
2023	9	11	9	5	0	28.9	-1.2	1.125	0.4	0.3	0	55.5	56.3	0	156	158	0	27	27
2023	9	11	9	15	0	29.7	-1.2	1.125	0.3	0.2	0	55.9	56.3	0	156	158	0	26	27
2023	9	11	9	25	0	28.5	-0.9	1.125	0.4	0.3	0	55.9	56.3	0	157	158	0	27	27
2023	9	11	9	35	0	28.9	-1.3	1.125	0.5	0.4	0	55.9	56.3	0	156	158	0	26	27
2023	9	11	9	45	0	28.9	-1	1.125	0.3	0.2	0	57.2	57.6	0	159	160	0	26	26
2023	9	11	9	55	0	29	-1.9	1.125	0.4	0.3	0	56.3	57.2	0	158	160	0	27	27
2023	9	11	10	5	0	29	-1.8	1.125	0.5	0.4	0	57.2	56.8	0	159	160	0	26	28
2023	9	11	10	15	0	29.4	-2.3	1.125	0.5	0.4	0	56.8	56.8	0	158	159	0	26	27
2023	9	11	10	25	0	27.5	-1.3	1.125	0.6	0.5	0	56.8	57.2	0	158	160	0	26	27
2023	9	11	10	35	0	29	-1.3	1.125	0.3	0.2	0	57.2	58	0	159	161	0	26	26
2023	9	11	10	45	0	29.7	-0.9	1.125	0.5	0.5	0	56.8	57.2	0	158	159	0	26	26
2023	9	11	10	55	0	29.1	-1.8	1.125	0.5	0.4	0	57.2	57.2	0	159	160	0	26	27
2023	9	11	11	5	0	29.4	-1	1.125	0.3	0.2	0	56.8	57.6	0	159	161	0	27	27
2023	9	11	11	15	0	28.6	-1.9	1.125	0.4	0.3	0	56.8	57.2	0	159	160	0	27	27
2023	9	11	11	25	0	29.5	-1.8	1.125	0.4	0.3	0	57.2	57.2	0	159	160	0	26	27
2023	9	11	11	35	0	29.5	-1.9	1.125	0.4	0.3	0	57.2	57.2	0	159	160	0	26	27
2023	9	11	11	45	0	28.3	-2.1	1.125	0.5	0.4	0	57.2	58	0	159	161	0	26	26
2023	9	11	11	55	0	28.8	-2.1	1.125	0.3	0.2	0	57.2	57.6	0	159	161	0	26	27
2023	9	11	12	5	0	28.5	-1.8	1.125	0.5	0.4	0	57.2	57.6	0	160	161	0	27	27
2023	9	11	12	15	0	30.2	-2.2	1.125	0.3	0.2	0	56.8	57.2	0	159	160	0	27	27
2023	9	11	12	25	0	28.1	-1	1.126	0.5	0.4	0	56.8	57.2	0	159	160	0	27	27
2023	9	11	12	35	0	29.2	-1.5	1.125	0.4	0.3	0	57.2	57.2	0	159	160	0	26	27
2023	9	11	12	45	0	28.1	-1.4	1.126	0.4	0.3	0	57.2	58	0	159	161	0	26	26
2023	9	11	12	55	0	29.1	-1.4	1.126	0.3	0.2	0	57.6	57.6	0	160	161	0	26	27
2023	9	11	13	5	0	28.9	-1.7	1.125	0.4	0.3	0	57.6	57.6	0	160	161	0	26	27
2023	9	11	13	15	0	28.5	-1.8	1.125	0.5	0.4	0	57.2	57.2	0	159	160	0	26	27
2023	9	11	13	25	0	28.3	-2.3	1.126	0.3	0.2	0	56.8	57.6	0	159	160	0	27	26
2023	9	11	13	35	0	29.1	-2.7	1.126	0.4	0.3	0	57.2	57.6	0	159	160	0	26	26
2023	9	11	13	45	0	29.2	-1.8	1.126	0.5	0.4	0	57.2	56.8	0	158	159	0	25	27
2023	9	11	13	55	0	28.5	-1.8	1.126	0.4	0.3	0	57.2	57.6	0	159	160	0	26	26
2023	9	11	14	5	0	29.1	-1.7	1.126	0.4	0.3	0	56.8	57.2	0	159	160	0	27	27
2023	9	11	14	15	0	29.8	-1.4	1.126	0.4	0.3	0	57.2	57.6	0	159	160	0	26	26
2023	9	11	14	25	0	29.1	-2.3	1.126	0.4	0.3	0	57.2	58	0	159	161	0	26	26
2023	9	11	14	35	0	29.1	-1.4	1.127	0.3	0.2	0	56.3	57.6	0	158	160	0	27	26
2023	9	11	14	45	0	29.2	-1.3	1.126	0.4	0.3	0	56.3	57.2	0	158	160	0	27	27
2023	9	11	14	55	0	28.9	-1.6	1.126	0.3	0.2	0	56.8	57.6	0	158	160	0	26	26
2023	9	11	15	5	0	29	-1.4	1.126	0.4	0.3	0	56.8	57.6	0	158	160	0	26	26
2023	9	11	15	15	0	29	-2.4	1.126	0.4	0.3	0	55.9	56.8	0	157	159	0	27	27
2023	9	11	15	25	0	29.5	-1.2	1.126	0.4	0.3	0	56.3	56.8	0	157	159	0	26	27
2023	9	11	15	35	0	30	-2.8	1.126	0.4	0.3	0	55.9	57.2	0	156	159	0	26	26
2023	9	11	15	45	0	28.7	-2.3	1.126	0.4	0.3	0	55.5	57.2	0	156	159	0	27	26
2023	9	11	15	55	0	27.7	-1.3	1.125	0.4	0.3	0	56.3	57.2	0	157	159	0	26	26

Mazourka (0354)

Year	Month	Day	Hour	Minute	Second	VelocityX	VelocityY	Level	StdError1	StdError2	StdError3	SNR1	SNR2	SNR3	SignalAmp1	SignalAmp2	SignalAmp3	Noise1	Noise2
2023	9	11	16	5	0	29.7	-1.6	1.125	0.3	0.2	0	56.8	57.6	0	158	160	0	26	26
2023	9	11	16	15	0	28.7	-1.9	1.126	0.5	0.5	0	55.9	56.3	0	156	158	0	26	27
2023	9	11	16	25	0	29.2	-0.6	1.126	0.4	0.3	0	56.3	57.2	0	157	159	0	26	26
2023	9	11	16	35	0	28.5	-1.7	1.125	0.5	0.4	0	55.9	56.3	0	156	158	0	26	27
2023	9	11	16	45	0	28.8	-0.9	1.125	0.5	0.4	0	55.5	56.8	0	156	158	0	27	26
2023	9	11	16	55	0	29.3	-1.4	1.125	0.4	0.3	0	55.5	56.3	0	155	157	0	26	26
2023	9	11	17	5	0	28.9	-1.4	1.125	0.3	0.2	0	56.3	56.8	0	156	158	0	25	26
2023	9	11	17	15	0	29.2	-1.5	1.125	0.4	0.3	0	55.9	56.3	0	156	158	0	26	27
2023	9	11	17	25	0	28.6	-1.8	1.125	0.3	0.2	0	55.5	56.8	0	155	158	0	26	26
2023	9	11	17	35	0	29.5	-0.9	1.125	0.3	0.2	0	55	56.3	0	154	157	0	26	26
2023	9	11	17	45	0	28.1	-2.1	1.125	0.5	0.5	0	55	55.9	0	154	157	0	26	27
2023	9	11	17	55	0	28.7	-1	1.125	0.3	0.2	0	55	56.3	0	154	157	0	26	26
2023	9	11	18	5	0	29.4	-1.8	1.126	0.4	0.3	0	55.5	55.9	0	155	157	0	26	27
2023	9	11	18	15	0	28.3	-0.8	1.125	0.3	0.2	0	55.5	56.3	0	155	158	0	26	27
2023	9	11	18	25	0	28.5	-1	1.125	0.4	0.3	0	55	55.9	0	154	157	0	26	27
2023	9	11	18	35	0	28.8	-1.6	1.125	0.4	0.3	0	55	56.3	0	154	157	0	26	26
2023	9	11	18	45	0	28.7	-0.7	1.125	0.4	0.3	0	55.5	56.3	0	155	157	0	26	26
2023	9	11	18	55	0	29.7	-0.8	1.125	0.5	0.4	0	55	56.3	0	154	157	0	26	26
2023	9	11	19	5	0	28.6	-1.4	1.125	0.4	0.3	0	55.5	55.5	0	154	156	0	25	27
2023	9	11	19	15	0	28.4	-1.3	1.125	0.3	0.2	0	55	55.5	0	154	156	0	26	27
2023	9	11	19	25	0	29	-1.5	1.125	0.4	0.3	0	54.6	55.5	0	153	156	0	26	27
2023	9	11	19	35	0	29.8	-1.2	1.125	0.4	0.3	0	54.6	55	0	153	155	0	26	27
2023	9	11	19	45	0	29.2	-1.2	1.125	0.3	0.2	0	53.8	55	0	151	154	0	26	26
2023	9	11	19	55	0	28.9	-0.6	1.125	0.4	0.3	0	53.8	54.6	0	151	153	0	26	26
2023	9	11	20	5	0	28.3	-1	1.125	0.4	0.3	0	52.9	53.8	0	149	152	0	26	27
2023	9	11	20	15	0	29.1	-0.8	1.125	0.4	0.3	0	53.3	54.2	0	150	152	0	26	26
2023	9	11	20	25	0	29.4	-0.9	1.125	0.3	0.2	0	52.5	53.3	0	148	151	0	26	27
2023	9	11	20	35	0	29.7	-1.8	1.125	0.4	0.3	0	52.5	53.8	0	148	151	0	26	26
2023	9	11	20	45	0	27.6	-0.6	1.125	0.4	0.3	0	53.3	53.3	0	149	151	0	25	27
2023	9	11	20	55	0	28.9	-0.6	1.125	0.3	0.2	0	52.5	53.8	0	148	151	0	26	26
2023	9	11	21	5	0	28.4	-0.6	1.125	0.3	0.2	0	52.5	53.3	0	148	151	0	26	27
2023	9	11	21	15	0	28.7	-1.5	1.124	0.4	0.3	0	52.5	53.8	0	148	151	0	26	26
2023	9	11	21	25	0	29	-1.5	1.124	0.5	0.4	0	52.5	53.3	0	148	151	0	26	27
2023	9	11	21	35	0	28.8	-0.5	1.124	0.3	0.2	0	52.5	52.9	0	148	150	0	26	27
2023	9	11	21	45	0	28.7	-1.8	1.124	0.4	0.3	0	52.5	53.3	0	148	150	0	26	26
2023	9	11	21	55	0	28.9	-1.6	1.124	0.5	0.5	0	52.9	53.3	0	148	150	0	25	26
2023	9	11	22	5	0	28.2	-1	1.124	0.5	0.4	0	52.9	53.3	0	148	150	0	25	26
2023	9	11	22	15	0	28.2	-0.3	1.124	0.5	0.4	0	52.5	52.9	0	148	150	0	26	27
2023	9	11	22	25	0	27.9	-1.3	1.124	0.4	0.3	0	52	53.3	0	147	150	0	26	26
2023	9	11	22	35	0	28.7	-1.4	1.124	0.4	0.3	0	52	53.3	0	147	150	0	26	26
2023	9	11	22	45	0	28.6	-1.8	1.124	0.3	0.2	0	52	52.9	0	147	149	0	26	26
2023	9	11	22	55	0	28.5	-1	1.124	0.3	0.2	0	52	52.9	0	147	149	0	26	26
2023	9	11	23	5	0	28.1	-1.9	1.124	0.3	0.2	0	52	52.9	0	147	149	0	26	26
2023	9	11	23	15	0	29.5	-1.4	1.124	0.3	0.2	0	52	52.9	0	147	149	0	26	26
2023	9	11	23	25	0	29.5	-1.2	1.124	0.4	0.3	0	52.5	52.5	0	147	149	0	25	27
2023	9	11	23	35	0	29.1	-1.5	1.124	0.3	0.2	0	51.6	52.9	0	146	149	0	26	26
2023	9	11	23	45	0	29.1	-1	1.124	0.3	0.2	0	52	53.3	0	147	150	0	26	26
2023	9	11	23	55	0	28.6	-1	1.124	0.4	0.3	0	51.6	52.9	0	146	149	0	26	26

Mazourka (0354)

Year	Month	Day	Hour	Minute	Second	VelocityX	VelocityY	Level	StdError1	StdError2	StdError3	SNR1	SNR2	SNR3	SignalAmp1	SignalAmp2	SignalAmp3	Noise1	Noise2
2023	9	12	0	5	0	29.9	-0.6	1.124	0.4	0.3	0	52	52.5	0	147	149	0	26	27
2023	9	12	0	15	0	29.1	-1	1.123	0.4	0.3	0	51.6	53.3	0	147	150	0	27	26
2023	9	12	0	25	0	29.1	-1.6	1.123	0.4	0.3	0	51.6	52.9	0	146	149	0	26	26
2023	9	12	0	35	0	29.1	-1.2	1.123	0.4	0.3	0	51.6	52.9	0	146	149	0	26	26
2023	9	12	0	45	0	29.1	-1.7	1.123	0.3	0.2	0	52	52.9	0	147	149	0	26	26
2023	9	12	0	55	0	29.8	-1.2	1.123	0.3	0.2	0	51.6	52.9	0	146	149	0	26	26
2023	9	12	1	5	0	28.7	-1.1	1.123	0.4	0.3	0	51.6	52.5	0	146	149	0	26	27
2023	9	12	1	15	0	28.4	-1.6	1.123	0.3	0.2	0	52	52.5	0	147	149	0	26	27
2023	9	12	1	25	0	29.2	-0.6	1.123	0.5	0.4	0	51.6	52.9	0	146	149	0	26	26
2023	9	12	1	35	0	28.8	-1.7	1.123	0.4	0.3	0	51.6	52.9	0	146	149	0	26	26
2023	9	12	1	45	0	29.6	-0.7	1.123	0.4	0.3	0	51.6	52.5	0	146	149	0	26	27
2023	9	12	1	55	0	28.1	-1	1.123	0.5	0.4	0	51.2	52	0	145	148	0	26	27
2023	9	12	2	5	0	28.5	-0.6	1.123	0.5	0.4	0	51.2	52.9	0	145	149	0	26	26
2023	9	12	2	15	0	29.2	-1.3	1.123	0.5	0.4	0	51.2	52.9	0	145	149	0	26	26
2023	9	12	2	25	0	29.1	-1.5	1.123	0.3	0.2	0	51.2	52	0	145	148	0	26	27
2023	9	12	2	35	0	28.7	-1	1.123	0.3	0.2	0	51.2	52	0	145	148	0	26	27
2023	9	12	2	45	0	28	-0.9	1.123	0.4	0.3	0	51.2	52.5	0	145	149	0	26	27
2023	9	12	2	55	0	29.3	-1	1.123	0.5	0.4	0	51.6	52.9	0	146	149	0	26	26
2023	9	12	3	5	0	28.9	-1.6	1.123	0.3	0.2	0	51.2	52.9	0	145	149	0	26	26
2023	9	12	3	15	0	29.8	-1	1.123	0.5	0.4	0	51.2	52.5	0	145	149	0	26	27
2023	9	12	3	25	0	28.7	-1.6	1.123	0.4	0.3	0	51.2	53.3	0	145	149	0	26	25
2023	9	12	3	35	0	28.3	-0.9	1.123	0.4	0.3	0	51.2	52.9	0	145	149	0	26	26
2023	9	12	3	45	0	29.9	-2.1	1.123	0.4	0.3	0	50.7	52.9	0	145	149	0	27	26
2023	9	12	3	55	0	28.2	-1.1	1.123	0.5	0.4	0	51.2	52.9	0	145	149	0	26	26
2023	9	12	4	5	0	29.3	-1.5	1.123	0.5	0.4	0	51.6	52.9	0	145	149	0	25	26
2023	9	12	4	15	0	27.9	-0.9	1.123	0.4	0.3	0	51.2	52.5	0	145	149	0	26	27
2023	9	12	4	25	0	30	-1.9	1.123	0.4	0.3	0	51.2	52.5	0	145	149	0	26	27
2023	9	12	4	35	0	29.4	-0.4	1.123	0.4	0.3	0	51.2	53.3	0	145	149	0	26	25
2023	9	12	4	45	0	28.2	-0.4	1.123	0.4	0.3	0	51.6	52.5	0	146	149	0	26	27
2023	9	12	4	55	0	29.1	-0.9	1.123	0.4	0.3	0	50.7	52.5	0	145	149	0	27	27
2023	9	12	5	5	0	29	-1.3	1.123	0.3	0.2	0	51.2	52.9	0	145	149	0	26	26
2023	9	12	5	15	0	29.2	-1.4	1.123	0.5	0.5	0	51.2	52.5	0	145	149	0	26	27
2023	9	12	5	25	0	28.5	-1.1	1.123	0.4	0.3	0	51.6	53.3	0	146	150	0	26	26
2023	9	12	5	35	0	28.4	-1.4	1.123	0.3	0.2	0	51.2	52.5	0	145	149	0	26	27
2023	9	12	5	45	0	28.4	-1.7	1.123	0.4	0.3	0	51.2	53.3	0	145	150	0	26	26
2023	9	12	5	55	0	29.3	-1.4	1.123	0.5	0.4	0	52.5	53.3	0	148	151	0	26	27
2023	9	12	6	5	0	28.7	-1.6	1.123	0.5	0.4	0	52.5	53.8	0	148	151	0	26	26
2023	9	12	6	15	0	29.6	-1.4	1.123	0.5	0.4	0	52.9	53.8	0	149	151	0	26	26
2023	9	12	6	25	0	28.7	-0.6	1.123	0.4	0.3	0	53.8	54.2	0	151	153	0	26	27
2023	9	12	6	35	0	29.8	-2.3	1.123	0.4	0.3	0	54.2	54.2	0	152	153	0	26	27
2023	9	12	6	45	0	28.9	-0.5	1.123	0.4	0.3	0	54.6	55.5	0	153	155	0	26	26
2023	9	12	6	55	0	29.8	-1.6	1.123	0.4	0.3	0	54.6	55.5	0	153	155	0	26	26
2023	9	12	7	5	0	28.8	-1.9	1.123	0.4	0.3	0	55	55	0	154	155	0	26	27
2023	9	12	7	15	0	28.3	-0.4	1.123	0.3	0.2	0	55.5	55.5	0	155	156	0	26	27
2023	9	12	7	25	0	29.9	-1.5	1.123	0.4	0.3	0	54.6	55.5	0	154	156	0	27	27
2023	9	12	7	35	0	29.6	-1.5	1.123	0.4	0.3	0	55.5	56.3	0	155	157	0	26	26
2023	9	12	7	45	0	29.4	-1.9	1.123	0.3	0.2	0	55.5	56.3	0	155	157	0	26	26
2023	9	12	7	55	0	29.2	-1.5	1.123	0.4	0.3	0	55.5	55.5	0	155	156	0	26	27

Mazourka (0354)

Year	Month	Day	Hour	Minute	Second	VelocityX	VelocityY	Level	StdError1	StdError2	StdError3	SNR1	SNR2	SNR3	SignalAmp1	SignalAmp2	SignalAmp3	Noise1	Noise2
2023	9	12	8	5	0	28.4	-1.7	1.123	0.4	0.3	0	55.5	55.9	0	156	157	0	27	27
2023	9	12	8	15	0	29	-1.4	1.123	0.4	0.3	0	55.9	56.3	0	156	158	0	26	27
2023	9	12	8	25	0	29.4	-1.2	1.123	0.3	0.2	0	55.9	55.9	0	156	157	0	26	27
2023	9	12	8	35	0	28.5	-0.8	1.123	0.5	0.4	0	56.3	56.3	0	157	158	0	26	27
2023	9	12	8	45	0	29.4	-1.9	1.123	0.5	0.4	0	56.3	56.8	0	157	158	0	26	26
2023	9	12	8	55	0	29.1	-1.7	1.123	0.4	0.3	0	56.3	56.8	0	157	158	0	26	26
2023	9	12	9	5	0	28.9	-0.5	1.123	0.4	0.3	0	55.9	56.8	0	156	158	0	26	26
2023	9	12	9	15	0	28.7	-2.9	1.123	0.4	0.3	0	56.3	56.8	0	158	159	0	27	27
2023	9	12	9	25	0	28.4	-1.9	1.123	0.3	0.2	0	56.8	57.6	0	158	160	0	26	26
2023	9	12	9	35	0	28.7	-2.4	1.123	0.3	0.2	0	57.2	57.2	0	159	160	0	26	27
2023	9	12	9	45	0	28.8	-0.8	1.123	0.4	0.3	0	57.2	57.6	0	159	160	0	26	26
2023	9	12	9	55	0	28.9	-1.5	1.124	0.5	0.4	0	57.2	57.6	0	159	160	0	26	26
2023	9	12	10	5	0	29.2	-2.3	1.123	0.5	0.4	0	56.8	57.6	0	158	160	0	26	26
2023	9	12	10	15	0	28.6	-1.9	1.123	0.5	0.4	0	56.3	57.2	0	158	159	0	27	26
2023	9	12	10	25	0	28.9	-1.4	1.123	0.4	0.3	0	57.2	57.2	0	159	160	0	26	27
2023	9	12	10	35	0	29.1	-1.7	1.123	0.3	0.2	0	57.2	57.2	0	159	160	0	26	27
2023	9	12	10	45	0	29.2	-1.6	1.123	0.4	0.3	0	57.2	57.2	0	159	160	0	26	27
2023	9	12	10	55	0	28.8	-1	1.123	0.4	0.3	0	57.2	57.6	0	159	160	0	26	26
2023	9	12	11	5	0	29.1	-1	1.123	0.5	0.4	0	56.8	58	0	159	161	0	27	26
2023	9	12	11	15	0	28.1	-1.7	1.123	0.5	0.4	0	56.8	57.6	0	159	160	0	27	26
2023	9	12	11	25	0	28.9	-1.6	1.123	0.5	0.5	0	57.6	57.6	0	160	161	0	26	27
2023	9	12	11	35	0	28.6	-1	1.123	0.3	0.2	0	57.6	58	0	160	161	0	26	26
2023	9	12	11	45	0	29.5	-1.4	1.123	0.3	0.2	0	57.2	57.6	0	159	160	0	26	26
2023	9	12	11	55	0	29.2	-0.6	1.123	0.4	0.3	0	57.6	58	0	160	161	0	26	26
2023	9	12	12	5	0	28.9	-1.9	1.122	0.3	0.2	0	57.2	57.6	0	159	160	0	26	26
2023	9	12	12	15	0	28.7	-1.9	1.122	0.4	0.3	0	56.3	57.2	0	157	159	0	26	26
2023	9	12	12	25	0	29.5	-2	1.123	0.3	0.2	0	56.8	56.8	0	157	159	0	25	27
2023	9	12	12	35	0	29	-0.9	1.122	0.5	0.4	0	56.3	56.8	0	157	159	0	26	27
2023	9	12	12	45	0	28.8	-0.2	1.122	0.5	0.4	0	56.8	57.2	0	158	159	0	26	26
2023	9	12	12	55	0	28.9	-0.8	1.121	0.5	0.5	0	56.3	57.2	0	157	159	0	26	26
2023	9	12	13	5	0	28.7	-1.9	1.121	0.4	0.3	0	56.8	56.8	0	158	159	0	26	27
2023	9	12	13	15	0	29.7	-1.4	1.12	0.3	0.2	0	56.3	57.2	0	157	159	0	26	26
2023	9	12	13	25	0	29.8	-1.7	1.12	0.5	0.4	0	56.3	56.8	0	157	158	0	26	26
2023	9	12	13	35	0	28.6	-1.4	1.12	0.3	0.2	0	56.3	57.2	0	157	159	0	26	26
2023	9	12	13	45	0	27.8	-2.3	1.119	0.5	0.4	0	56.3	56.8	0	157	159	0	26	27
2023	9	12	13	55	0	29.4	-0.6	1.119	0.5	0.4	0	56.3	56.8	0	157	159	0	26	27
2023	9	12	14	5	0	28.6	-1.1	1.119	0.4	0.3	0	56.3	57.2	0	157	159	0	26	26
2023	9	12	14	15	0	29.1	-1	1.119	0.4	0.3	0	56.8	57.2	0	158	159	0	26	26
2023	9	12	14	25	0	28.8	-1.6	1.119	0.5	0.4	0	56.8	57.2	0	157	159	0	25	26
2023	9	12	14	35	0	28.8	-0.6	1.119	0.5	0.4	0	56.3	56.8	0	157	159	0	26	27
2023	9	12	14	45	0	28.3	-1.9	1.119	0.5	0.4	0	55.9	56.3	0	156	158	0	26	27
2023	9	12	14	55	0	28.4	-1.5	1.118	0.5	0.5	0	56.8	57.2	0	158	159	0	26	26
2023	9	12	15	5	0	29.3	-0.9	1.118	0.4	0.3	0	56.3	56.3	0	157	158	0	26	27
2023	9	12	15	15	0	28.7	-1.2	1.12	0.5	0.4	0	56.3	57.2	0	157	159	0	26	26
2023	9	12	15	25	0	29.9	-1.2	1.119	0.5	0.4	0	55.9	56.3	0	156	158	0	26	27
2023	9	12	15	35	0	29.7	-0.5	1.119	0.4	0.3	0	56.3	57.2	0	157	159	0	26	26
2023	9	12	15	45	0	28.4	-1.2	1.119	0.3	0.2	0	56.3	57.2	0	157	159	0	26	26
2023	9	12	15	55	0	29.1	-0.8	1.119	0.3	0.2	0	55.9	56.8	0	156	158	0	26	26

Mazourka (0354)

Year	Month	Day	Hour	Minute	Second	VelocityX	VelocityY	Level	StdError1	StdError2	StdError3	SNR1	SNR2	SNR3	SignalAmp1	SignalAmp2	SignalAmp3	Noise1	Noise2
2023	9	12	16	5	0	29.1	-1.8	1.118	0.5	0.4	0	56.3	57.2	0	157	159	0	26	26
2023	9	12	16	15	0	28.4	-1.2	1.118	0.4	0.3	0	55.9	56.8	0	156	158	0	26	26
2023	9	12	16	25	0	27.7	-1.7	1.119	0.3	0.2	0	56.3	56.8	0	157	158	0	26	26
2023	9	12	16	35	0	28.7	-0.7	1.119	0.5	0.4	0	56.3	56.3	0	157	158	0	26	27
2023	9	12	16	45	0	29	-1.4	1.118	0.4	0.3	0	55.9	56.8	0	156	158	0	26	26
2023	9	12	16	55	0	28.4	-1.5	1.117	0.5	0.4	0	55.9	56.8	0	156	158	0	26	26
2023	9	12	17	5	0	28.9	-2.2	1.118	0.5	0.4	0	55.9	56.8	0	156	158	0	26	26
2023	9	12	17	15	0	29	-1.8	1.118	0.4	0.3	0	56.3	56.3	0	156	158	0	25	27
2023	9	12	17	25	0	27.6	-0.5	1.118	0.4	0.3	0	56.3	57.2	0	157	158	0	26	25
2023	9	12	17	35	0	28.7	-1.4	1.117	0.4	0.3	0	55.9	55.9	0	156	157	0	26	27
2023	9	12	17	45	0	28.1	-0.4	1.118	0.4	0.3	0	55.9	56.8	0	156	158	0	26	26
2023	9	12	17	55	0	29.1	-0.5	1.118	0.4	0.3	0	55.9	56.3	0	156	158	0	26	27
2023	9	12	18	5	0	28.7	-1.4	1.117	0.4	0.3	0	55.5	55.9	0	155	156	0	26	26
2023	9	12	18	15	0	28.8	-1.6	1.117	0.5	0.5	0	55	55.9	0	154	156	0	26	26
2023	9	12	18	25	0	28.1	-1.8	1.117	0.5	0.4	0	55	55.9	0	154	156	0	26	26
2023	9	12	18	35	0	28.3	-1	1.117	0.4	0.3	0	55.5	55.9	0	155	156	0	26	26
2023	9	12	18	45	0	28.8	-1.6	1.117	0.4	0.3	0	55	55.9	0	154	156	0	26	26
2023	9	12	18	55	0	28.8	-0.6	1.117	0.4	0.3	0	55	55	0	154	155	0	26	27
2023	9	12	19	5	0	28.3	-0.3	1.117	0.4	0.3	0	55	55.9	0	154	156	0	26	26
2023	9	12	19	15	0	29.2	-0.2	1.117	0.5	0.4	0	54.6	55	0	153	155	0	26	27
2023	9	12	19	25	0	28.1	-1.5	1.117	0.4	0.3	0	54.6	55.5	0	153	155	0	26	26
2023	9	12	19	35	0	28.9	-0.4	1.117	0.4	0.3	0	54.6	55	0	153	154	0	26	26
2023	9	12	19	45	0	29.3	-1.3	1.117	0.3	0.2	0	54.2	54.6	0	152	153	0	26	26
2023	9	12	19	55	0	28.2	-1.5	1.117	0.4	0.3	0	53.8	54.2	0	150	152	0	25	26
2023	9	12	20	5	0	29	-1.1	1.117	0.3	0.2	0	53.3	54.2	0	150	152	0	26	26
2023	9	12	20	15	0	28.5	-1.5	1.117	0.4	0.3	0	52.9	53.8	0	149	151	0	26	26
2023	9	12	20	25	0	28.5	-1.4	1.117	0.5	0.5	0	52.5	52.9	0	148	150	0	26	27
2023	9	12	20	35	0	29.4	-1.4	1.116	0.4	0.3	0	52.5	53.3	0	148	150	0	26	26
2023	9	12	20	45	0	28.9	-0.7	1.117	0.4	0.3	0	52.5	53.8	0	148	151	0	26	26
2023	9	12	20	55	0	27.5	-1.5	1.116	0.4	0.3	0	52.9	53.3	0	149	150	0	26	26
2023	9	12	21	5	0	29.2	-1.9	1.116	0.4	0.3	0	52.5	52.9	0	148	149	0	26	26
2023	9	12	21	15	0	28.4	-1.9	1.116	0.4	0.3	0	52.9	53.3	0	148	150	0	25	26
2023	9	12	21	25	0	29	-1.4	1.116	0.3	0.2	0	52	52.9	0	147	149	0	26	26
2023	9	12	21	35	0	29.4	-1.4	1.116	0.4	0.3	0	52.5	52.9	0	148	149	0	26	26
2023	9	12	21	45	0	29	-0.8	1.116	0.5	0.4	0	52.5	52.9	0	148	149	0	26	26
2023	9	12	21	55	0	28.7	-1	1.116	0.4	0.3	0	52.5	52.9	0	148	149	0	26	26
2023	9	12	22	5	0	28.3	-1.5	1.116	0.4	0.3	0	52	52.5	0	147	149	0	26	27
2023	9	12	22	15	0	29	-1	1.116	0.4	0.3	0	52	52.9	0	147	149	0	26	26
2023	9	12	22	25	0	28.7	-1.2	1.116	0.5	0.4	0	52	52.9	0	147	149	0	26	26
2023	9	12	22	35	0	28.9	-1.5	1.116	0.3	0.2	0	52.5	52.9	0	147	149	0	25	26
2023	9	12	22	45	0	28.6	-0.6	1.116	0.5	0.4	0	52	52.9	0	147	149	0	26	26
2023	9	12	22	55	0	28.4	-1.3	1.116	0.3	0.2	0	52	52.5	0	147	148	0	26	26
2023	9	12	23	5	0	28.5	-1.5	1.115	0.4	0.3	0	52	52.5	0	147	148	0	26	26
2023	9	12	23	15	0	29.7	-0.7	1.115	0.4	0.3	0	52	52.5	0	147	148	0	26	26
2023	9	12	23	25	0	28.9	-1.4	1.115	0.4	0.3	0	52	52.5	0	147	148	0	26	26
2023	9	12	23	35	0	29.3	-1.4	1.115	0.4	0.3	0	52	52.5	0	147	148	0	26	26
2023	9	12	23	45	0	28.2	-0.2	1.115	0.4	0.3	0	52	52.5	0	147	148	0	26	26
2023	9	12	23	55	0	27.8	-0.8	1.115	0.5	0.4	0	51.6	52.5	0	146	148	0	26	26

Mazourka (0354)

Year	Month	Day	Hour	Minute	Second	VelocityX	VelocityY	Level	StdError1	StdError2	StdError3	SNR1	SNR2	SNR3	SignalAmp1	SignalAmp2	SignalAmp3	Noise1	Noise2
2023	9	13	0	5	0	28.3	-1.9	1.115	0.4	0.3	0	52	52.5	0	147	148	0	26	26
2023	9	13	0	15	0	28.2	-2.3	1.115	0.4	0.3	0	51.6	52	0	146	148	0	26	27
2023	9	13	0	25	0	28.8	-1.4	1.115	0.4	0.3	0	51.6	52.5	0	146	148	0	26	26
2023	9	13	0	35	0	29	-2	1.115	0.3	0.2	0	51.6	52	0	146	148	0	26	27
2023	9	13	0	45	0	28.3	-2.2	1.115	0.4	0.3	0	52.5	52.5	0	147	148	0	25	26
2023	9	13	0	55	0	28.7	-1.3	1.115	0.4	0.3	0	52	52.5	0	147	148	0	26	26
2023	9	13	1	5	0	29.1	-1.1	1.115	0.3	0.2	0	51.6	52.5	0	146	148	0	26	26
2023	9	13	1	15	0	28.7	-0.2	1.115	0.4	0.3	0	52	52.5	0	147	148	0	26	26
2023	9	13	1	25	0	28.2	-1.6	1.115	0.4	0.3	0	51.6	52.5	0	146	148	0	26	26
2023	9	13	1	35	0	28.1	-1.3	1.114	0.5	0.5	0	52.5	52.9	0	148	149	0	26	26
2023	9	13	1	45	0	29	-1.7	1.115	0.4	0.3	0	51.6	52.5	0	146	148	0	26	26
2023	9	13	1	55	0	28.4	-1.4	1.114	0.5	0.4	0	52.5	52.5	0	148	149	0	26	27
2023	9	13	2	5	0	28.8	-1.4	1.114	0.5	0.5	0	52.5	52.9	0	148	149	0	26	26
2023	9	13	2	15	0	28.7	-0.7	1.114	0.5	0.4	0	52	52.9	0	147	149	0	26	26
2023	9	13	2	25	0	29.1	-0.1	1.114	0.5	0.4	0	52.5	52.5	0	148	149	0	26	27
2023	9	13	2	35	0	28.6	-1.5	1.114	0.4	0.3	0	52.5	52.9	0	148	149	0	26	26
2023	9	13	2	45	0	28.6	-0.5	1.114	0.4	0.3	0	52.5	53.3	0	148	150	0	26	26
2023	9	13	2	55	0	29	-1.2	1.114	0.3	0.2	0	52.5	52.9	0	148	149	0	26	26
2023	9	13	3	5	0	28.6	-1.5	1.114	0.5	0.4	0	52.5	52.5	0	148	149	0	26	27
2023	9	13	3	15	0	28.9	-1.9	1.114	0.4	0.3	0	52.5	52.9	0	148	150	0	26	27
2023	9	13	3	25	0	29	0	1.114	0.3	0.2	0	52.5	53.3	0	148	150	0	26	26
2023	9	13	3	35	0	28.6	-0.8	1.114	0.5	0.4	0	52.5	52.5	0	148	149	0	26	27
2023	9	13	3	45	0	27.6	-1.9	1.114	0.4	0.3	0	52.5	52.9	0	148	150	0	26	27
2023	9	13	3	55	0	28.1	-1.9	1.114	0.5	0.5	0	52.5	53.3	0	148	150	0	26	26
2023	9	13	4	5	0	28.5	-0.4	1.114	0.5	0.4	0	52.5	53.3	0	148	150	0	26	26
2023	9	13	4	15	0	28.7	-1.3	1.114	0.3	0.2	0	52.5	52.9	0	148	150	0	26	27
2023	9	13	4	25	0	28.2	-1.1	1.114	0.3	0.2	0	52.9	53.3	0	149	150	0	26	26
2023	9	13	4	35	0	28.4	-1.9	1.114	0.5	0.4	0	52.9	53.3	0	149	150	0	26	26
2023	9	13	4	45	0	28.1	-1.5	1.114	0.5	0.4	0	52.5	52.9	0	148	149	0	26	26
2023	9	13	4	55	0	28.4	-2.3	1.114	0.4	0.3	0	52.5	52.5	0	148	149	0	26	27
2023	9	13	5	5	0	29.4	-2.1	1.114	0.4	0.3	0	52.5	52.9	0	148	150	0	26	27
2023	9	13	5	15	0	28.5	-2.1	1.114	0.3	0.2	0	52.5	52.5	0	148	149	0	26	27
2023	9	13	5	25	0	28.9	-2.3	1.114	0.4	0.3	0	52.5	52.9	0	148	149	0	26	26
2023	9	13	5	35	0	28.9	-1.1	1.114	0.5	0.4	0	52.5	53.3	0	148	150	0	26	26
2023	9	13	5	45	0	28.5	-1.8	1.114	0.5	0.4	0	52.5	53.3	0	148	150	0	26	26
2023	9	13	5	55	0	28.3	-0.9	1.114	0.3	0.2	0	52.5	52.9	0	148	150	0	26	27
2023	9	13	6	5	0	28.6	-1	1.114	0.3	0.2	0	52.5	53.8	0	149	151	0	27	26
2023	9	13	6	15	0	28.8	-1.9	1.114	0.4	0.3	0	53.8	54.2	0	151	152	0	26	26
2023	9	13	6	25	0	29.3	-1.2	1.114	0.5	0.4	0	53.8	54.2	0	151	153	0	26	27
2023	9	13	6	35	0	28.4	-1.6	1.114	0.3	0.2	0	54.2	54.6	0	152	154	0	26	27
2023	9	13	6	45	0	27.3	-0.7	1.114	0.4	0.3	0	54.6	55.5	0	153	155	0	26	26
2023	9	13	6	55	0	29.3	-1.5	1.114	0.4	0.3	0	55	55.9	0	154	156	0	26	26
2023	9	13	7	5	0	28.6	-0.9	1.114	0.5	0.4	0	55	55	0	154	155	0	26	27
2023	9	13	7	15	0	28	-1.3	1.113	0.5	0.4	0	55	55.5	0	154	155	0	26	26
2023	9	13	7	25	0	28.6	-1.7	1.114	0.3	0.2	0	55	55.9	0	154	156	0	26	26
2023	9	13	7	35	0	28.8	-1.4	1.114	0.5	0.4	0	55.5	56.3	0	155	157	0	26	26
2023	9	13	7	45	0	29.3	-2.3	1.113	0.5	0.4	0	55	56.3	0	155	157	0	27	26
2023	9	13	7	55	0	28.7	-1.9	1.113	0.4	0.3	0	55.5	55.9	0	155	157	0	26	27

Mazourka (0354)

Year	Month	Day	Hour	Minute	Second	VelocityX	VelocityY	Level	StdError1	StdError2	StdError3	SNR1	SNR2	SNR3	SignalAmp1	SignalAmp2	SignalAmp3	Noise1	Noise2
2023	9	13	8	5	0	27.9	-1	1.113	0.3	0.2	0	55.9	55.9	0	156	157	0	26	27
2023	9	13	8	15	0	29	-1.8	1.113	0.3	0.2	0	55.5	56.3	0	156	158	0	27	27
2023	9	13	8	25	0	28.8	-1.1	1.114	0.5	0.5	0	56.3	56.3	0	157	158	0	26	27
2023	9	13	8	35	0	28.1	-1.4	1.113	0.4	0.3	0	55.9	56.3	0	156	158	0	26	27
2023	9	13	8	45	0	28.3	-0.6	1.114	0.4	0.3	0	56.3	56.8	0	157	158	0	26	26
2023	9	13	8	55	0	29.1	-1	1.114	0.4	0.3	0	56.3	56.3	0	157	158	0	26	27
2023	9	13	9	5	0	28.9	-1.7	1.114	0.5	0.5	0	56.3	56.3	0	157	158	0	26	27
2023	9	13	9	15	0	28.3	-1.9	1.114	0.5	0.4	0	56.3	57.2	0	157	159	0	26	26
2023	9	13	9	25	0	29.1	-1	1.114	0.4	0.3	0	56.3	56.8	0	157	159	0	26	27
2023	9	13	9	35	0	28.8	-1.4	1.114	0.3	0.2	0	55.9	56.3	0	157	158	0	27	27
2023	9	13	9	45	0	28.7	-1.8	1.114	0.3	0.2	0	55.9	57.2	0	157	159	0	27	26
2023	9	13	9	55	0	28.5	0	1.114	0.4	0.3	0	55.9	56.8	0	157	159	0	27	27
2023	9	13	10	5	0	28.3	-0.5	1.114	0.3	0.2	0	56.8	57.2	0	158	160	0	26	27
2023	9	13	10	15	0	28.7	-1	1.114	0.5	0.4	0	56.8	57.6	0	159	161	0	27	27
2023	9	13	10	25	0	28.3	-1.1	1.114	0.3	0.2	0	57.2	58	0	159	161	0	26	26
2023	9	13	10	35	0	28.9	-1	1.114	0.5	0.4	0	57.2	58	0	159	161	0	26	26
2023	9	13	10	45	0	27.4	-0.5	1.114	0.5	0.4	0	57.6	58	0	160	162	0	26	27
2023	9	13	10	55	0	28.9	-0.5	1.114	0.3	0.2	0	57.2	57.6	0	159	161	0	26	27
2023	9	13	11	5	0	29.1	-2.2	1.114	0.4	0.3	0	57.2	57.6	0	159	161	0	26	27
2023	9	13	11	15	0	29.1	-1.2	1.114	0.4	0.3	0	57.6	57.6	0	160	161	0	26	27
2023	9	13	11	25	0	28.5	-0.8	1.114	0.4	0.3	0	57.2	57.6	0	160	161	0	27	27
2023	9	13	11	35	0	28.9	-1.6	1.114	0.4	0.3	0	57.6	58	0	160	161	0	26	26
2023	9	13	11	45	0	28.4	-0.5	1.114	0.5	0.5	0	57.2	57.6	0	159	161	0	26	27
2023	9	13	11	55	0	28	-1.9	1.114	0.5	0.5	0	57.2	58	0	159	161	0	26	26
2023	9	13	12	5	0	28.5	-1.6	1.115	0.4	0.3	0	57.6	57.6	0	160	161	0	26	27
2023	9	13	12	15	0	28.5	-2	1.115	0.5	0.4	0	57.2	57.6	0	159	160	0	26	26
2023	9	13	12	25	0	28.9	-1.3	1.115	0.5	0.4	0	57.2	58	0	159	161	0	26	26
2023	9	13	12	35	0	28.6	-1.1	1.115	0.3	0.2	0	57.6	58.5	0	160	162	0	26	26
2023	9	13	12	45	0	28.8	-1.2	1.115	0.4	0.3	0	57.2	58	0	159	161	0	26	26
2023	9	13	12	55	0	29.6	-0.5	1.115	0.5	0.4	0	57.2	57.6	0	159	161	0	26	27
2023	9	13	13	5	0	28.6	-2.4	1.115	0.5	0.4	0	57.2	57.6	0	159	161	0	26	27
2023	9	13	13	15	0	28	-1.9	1.115	0.4	0.3	0	57.2	58	0	159	161	0	26	26
2023	9	13	13	25	0	28.7	-2.3	1.115	0.4	0.3	0	57.2	58	0	159	161	0	26	26
2023	9	13	13	35	0	27.3	-1.4	1.115	0.5	0.4	0	57.6	57.6	0	160	161	0	26	27
2023	9	13	13	45	0	28	-1.7	1.114	0.5	0.5	0	58	58.5	0	160	162	0	25	26
2023	9	13	13	55	0	29	-1.7	1.115	0.4	0.3	0	57.6	57.6	0	160	161	0	26	27
2023	9	13	14	5	0	28.5	-1.9	1.114	0.5	0.4	0	57.6	58	0	160	161	0	26	26
2023	9	13	14	15	0	29	-1.5	1.115	0.4	0.3	0	57.6	58	0	160	161	0	26	26
2023	9	13	14	25	0	28.9	-2.3	1.115	0.5	0.5	0	57.2	58	0	159	161	0	26	26
2023	9	13	14	35	0	28.4	-2.3	1.114	0.3	0.2	0	57.6	58	0	160	161	0	26	26
2023	9	13	14	45	0	28.2	-1.2	1.115	0.4	0.3	0	57.6	58	0	160	161	0	26	26
2023	9	13	14	55	0	28.7	-1	1.115	0.3	0.2	0	57.6	58	0	160	161	0	26	26
2023	9	13	15	5	0	28.4	-1.5	1.114	0.5	0.4	0	56.8	58	0	159	161	0	27	26
2023	9	13	15	15	0	28.4	-0.1	1.113	0.5	0.4	0	57.2	57.6	0	159	160	0	26	26
2023	9	13	15	25	0	29	-1	1.114	0.4	0.3	0	57.2	57.6	0	158	160	0	25	26
2023	9	13	15	35	0	28	-0.8	1.113	0.4	0.3	0	56.8	57.2	0	158	160	0	26	27
2023	9	13	15	45	0	28.9	-1.4	1.114	0.4	0.3	0	56.8	57.6	0	158	160	0	26	26
2023	9	13	15	55	0	29.1	-1.3	1.112	0.6	0.5	0	56.8	57.6	0	158	160	0	26	26

Mazourka (0354)

Year	Month	Day	Hour	Minute	Second	VelocityX	VelocityY	Level	StdError1	StdError2	StdError3	SNR1	SNR2	SNR3	SignalAmp1	SignalAmp2	SignalAmp3	Noise1	Noise2
2023	9	13	16	5	0	27.9	-1.2	1.113	0.5	0.4	0	56.8	56.8	0	158	159	0	26	27
2023	9	13	16	15	0	28.8	-1.8	1.114	0.4	0.3	0	56.8	57.2	0	157	159	0	25	26
2023	9	13	16	25	0	28.1	-1.1	1.113	0.3	0.2	0	56.8	57.2	0	158	160	0	26	27
2023	9	13	16	35	0	28.9	-1.5	1.114	0.4	0.3	0	56.8	57.6	0	158	160	0	26	26
2023	9	13	16	45	0	29.3	-1.1	1.113	0.4	0.3	0	56.3	57.2	0	157	159	0	26	26
2023	9	13	16	55	0	28.5	-1.7	1.113	0.4	0.3	0	56.8	57.2	0	158	159	0	26	26
2023	9	13	17	5	0	29	-1.7	1.113	0.4	0.3	0	56.8	57.6	0	158	160	0	26	26
2023	9	13	17	15	0	28.5	-0.7	1.112	0.3	0.2	0	56.8	57.2	0	157	159	0	25	26
2023	9	13	17	25	0	28.8	-2.6	1.112	0.4	0.3	0	56.3	57.2	0	157	159	0	26	26
2023	9	13	17	35	0	27.8	-2.8	1.112	0.5	0.4	0	55.9	56.8	0	156	158	0	26	26
2023	9	13	17	45	0	29	-2.4	1.112	0.5	0.4	0	56.3	56.8	0	157	159	0	26	27
2023	9	13	17	55	0	29.9	-1.5	1.112	0.4	0.3	0	56.3	56.8	0	157	159	0	26	27
2023	9	13	18	5	0	28.9	-2.2	1.112	0.5	0.4	0	55.9	57.2	0	156	158	0	26	25
2023	9	13	18	15	0	28.2	-1.7	1.112	0.4	0.3	0	55.9	56.8	0	156	158	0	26	26
2023	9	13	18	25	0	28.3	-2.1	1.112	0.4	0.3	0	55	56.3	0	155	157	0	27	26
2023	9	13	18	35	0	28.4	-1.9	1.111	0.4	0.3	0	55.9	55.9	0	155	156	0	25	26
2023	9	13	18	45	0	27.4	-1.4	1.112	0.5	0.5	0	55.9	56.3	0	156	157	0	26	26
2023	9	13	18	55	0	28.4	-1.9	1.112	0.5	0.5	0	55.9	56.3	0	156	157	0	26	26
2023	9	13	19	5	0	28.9	0	1.112	0.4	0.3	0	56.3	56.3	0	156	157	0	25	26
2023	9	13	19	15	0	29.6	-2.3	1.112	0.5	0.4	0	55.5	56.3	0	155	157	0	26	26
2023	9	13	19	25	0	28.1	-1.5	1.112	0.5	0.5	0	55.5	55.9	0	155	156	0	26	26
2023	9	13	19	35	0	29.2	-1	1.111	0.5	0.4	0	55	55.5	0	154	155	0	26	26
2023	9	13	19	45	0	28.4	-1.5	1.112	0.4	0.3	0	54.6	54.6	0	153	154	0	26	27
2023	9	13	19	55	0	28.3	-1.5	1.112	0.5	0.4	0	54.2	54.6	0	152	154	0	26	27
2023	9	13	20	5	0	29	-1.2	1.112	0.3	0.2	0	54.2	55	0	152	154	0	26	26
2023	9	13	20	15	0	28.1	-0.1	1.112	0.3	0.2	0	53.3	54.2	0	151	153	0	27	27
2023	9	13	20	25	0	28.4	-0.9	1.111	0.4	0.3	0	53.8	54.2	0	151	152	0	26	26
2023	9	13	20	35	0	27.8	-1.9	1.111	0.5	0.4	0	53.3	54.2	0	150	152	0	26	26
2023	9	13	20	45	0	28	-1.7	1.111	0.4	0.3	0	53.3	54.2	0	150	152	0	26	26
2023	9	13	20	55	0	28.3	-1.6	1.111	0.5	0.5	0	53.3	54.2	0	150	152	0	26	26
2023	9	13	21	5	0	28.9	-1.1	1.11	0.3	0.2	0	53.3	54.2	0	150	152	0	26	26
2023	9	13	21	15	0	28.5	-1	1.11	0.5	0.4	0	53.3	54.2	0	150	152	0	26	26
2023	9	13	21	25	0	29.1	-0.8	1.11	0.5	0.4	0	53.3	53.3	0	150	151	0	26	27
2023	9	13	21	35	0	28.1	-0.4	1.11	0.3	0.2	0	53.3	53.3	0	150	151	0	26	27
2023	9	13	21	45	0	28.2	-0.9	1.11	0.5	0.4	0	52.9	53.8	0	149	151	0	26	26
2023	9	13	21	55	0	27.9	-1.1	1.11	0.4	0.3	0	52.9	53.8	0	149	151	0	26	26
2023	9	13	22	5	0	28.4	-1	1.109	0.5	0.4	0	52.9	53.8	0	149	151	0	26	26
2023	9	13	22	15	0	27.8	-1.1	1.109	0.5	0.4	0	52.9	53.8	0	149	151	0	26	26
2023	9	13	22	25	0	28.3	-1.7	1.109	0.4	0.3	0	52.5	52.9	0	148	150	0	26	27
2023	9	13	22	35	0	28.8	-0.4	1.109	0.4	0.3	0	52.5	52.9	0	148	150	0	26	27
2023	9	13	22	45	0	27.7	-1.5	1.109	0.5	0.4	0	52.9	53.3	0	149	151	0	26	27
2023	9	13	22	55	0	28.4	-0.8	1.108	0.4	0.3	0	52.9	53.3	0	149	151	0	26	27
2023	9	13	23	5	0	28.1	-0.6	1.108	0.4	0.3	0	52.9	53.3	0	149	151	0	26	27
2023	9	13	23	15	0	28.2	-0.9	1.108	0.4	0.3	0	52.9	53.3	0	148	150	0	25	26
2023	9	13	23	25	0	28.2	-1.4	1.108	0.3	0.2	0	52	52.9	0	147	150	0	26	27
2023	9	13	23	35	0	28.6	-1.3	1.108	0.4	0.3	0	52.9	53.3	0	149	150	0	26	26
2023	9	13	23	45	0	28.4	-1.6	1.108	0.4	0.3	0	52.9	53.3	0	149	150	0	26	26
2023	9	13	23	55	0	28.5	-0.5	1.108	0.5	0.4	0	53.3	53.3	0	149	150	0	25	26

Mazourka (0354)

Year	Month	Day	Hour	Minute	Second	VelocityX	VelocityY	Level	StdError1	StdError2	StdError3	SNR1	SNR2	SNR3	SignalAmp1	SignalAmp2	SignalAmp3	Noise1	Noise2
2023	9	14	0	5	0	29	-0.4	1.108	0.4	0.3	0	52.9	53.3	0	149	150	0	26	26
2023	9	14	0	15	0	28.7	-0.2	1.107	0.5	0.4	0	52.5	53.3	0	148	150	0	26	26
2023	9	14	0	25	0	28.8	-1	1.107	0.4	0.3	0	52.9	53.8	0	149	151	0	26	26
2023	9	14	0	35	0	28.7	-1.1	1.107	0.5	0.4	0	52.9	53.3	0	149	150	0	26	26
2023	9	14	0	45	0	28.2	-1.7	1.107	0.5	0.4	0	52.5	53.3	0	148	150	0	26	26
2023	9	14	0	55	0	29.1	-1	1.107	0.5	0.4	0	52.5	53.3	0	148	150	0	26	26
2023	9	14	1	5	0	28.5	-1.2	1.107	0.4	0.3	0	52.5	53.3	0	148	150	0	26	26
2023	9	14	1	15	0	28	-1.9	1.107	0.4	0.3	0	52.5	53.3	0	148	150	0	26	26
2023	9	14	1	25	0	28.3	-1	1.107	0.4	0.3	0	52.5	53.3	0	148	150	0	26	26
2023	9	14	1	35	0	28.6	-2.5	1.107	0.5	0.5	0	52.5	52.9	0	148	150	0	26	27
2023	9	14	1	45	0	28.9	-0.6	1.107	0.3	0.2	0	52.5	53.3	0	148	150	0	26	26
2023	9	14	1	55	0	28.6	-0.6	1.107	0.4	0.3	0	52	53.3	0	148	150	0	27	26
2023	9	14	2	5	0	29	-0.9	1.107	0.3	0.2	0	52.9	52.9	0	149	150	0	26	27
2023	9	14	2	15	0	28.7	-1	1.107	0.5	0.5	0	52.9	53.3	0	149	151	0	26	27
2023	9	14	2	25	0	28	-0.9	1.107	0.3	0.2	0	52.9	53.3	0	148	150	0	25	26
2023	9	14	2	35	0	28.6	-1.7	1.107	0.3	0.2	0	52.5	53.3	0	148	150	0	26	26
2023	9	14	2	45	0	28.4	-1.8	1.107	0.5	0.4	0	52.5	52.9	0	148	150	0	26	27
2023	9	14	2	55	0	28	-1.2	1.107	0.4	0.3	0	52.9	53.3	0	149	150	0	26	26
2023	9	14	3	5	0	27.8	-0.5	1.107	0.4	0.3	0	53.3	52.9	0	149	150	0	25	27
2023	9	14	3	15	0	28	0	1.107	0.5	0.4	0	52.9	52.9	0	149	150	0	26	27
2023	9	14	3	25	0	27.8	-0.9	1.107	0.3	0.2	0	52.5	52.9	0	148	149	0	26	26
2023	9	14	3	35	0	28.2	-1.1	1.107	0.4	0.3	0	52.5	52.9	0	148	149	0	26	26
2023	9	14	3	45	0	28.2	-1.3	1.107	0.4	0.3	0	52	52.9	0	147	149	0	26	26
2023	9	14	3	55	0	28.5	-0.8	1.107	0.5	0.4	0	52.5	52.9	0	148	150	0	26	27
2023	9	14	4	5	0	28.5	-1.5	1.107	0.4	0.3	0	52	52.9	0	148	150	0	27	27
2023	9	14	4	15	0	29.1	-1.9	1.107	0.3	0.2	0	52.5	52.5	0	148	149	0	26	27
2023	9	14	4	25	0	28.6	-1.5	1.107	0.3	0.2	0	52.5	52.9	0	148	149	0	26	26
2023	9	14	4	35	0	28.5	-0.2	1.108	0.4	0.3	0	52.5	52.9	0	148	150	0	26	27
2023	9	14	4	45	0	28.5	-1.3	1.107	0.3	0.2	0	52.5	52.9	0	148	150	0	26	27
2023	9	14	4	55	0	27.8	-1.7	1.108	0.5	0.4	0	52.5	52.9	0	148	150	0	26	27
2023	9	14	5	5	0	28.5	-1.4	1.108	0.4	0.3	0	52	53.3	0	148	150	0	27	26
2023	9	14	5	15	0	28.9	-1.4	1.108	0.5	0.4	0	52.9	52.9	0	149	150	0	26	27
2023	9	14	5	25	0	28.1	-1.9	1.109	0.3	0.2	0	52.5	52.9	0	148	150	0	26	27
2023	9	14	5	35	0	29.2	-0.5	1.108	0.5	0.4	0	52.5	52.9	0	148	150	0	26	27
2023	9	14	5	45	0	28.8	-0.9	1.109	0.4	0.3	0	52.9	52.9	0	149	150	0	26	27
2023	9	14	5	55	0	28.1	-2	1.109	0.3	0.2	0	52.9	53.8	0	149	151	0	26	26
2023	9	14	6	5	0	28.3	-2.3	1.109	0.3	0.2	0	53.3	53.3	0	150	151	0	26	27
2023	9	14	6	15	0	29.2	-0.9	1.109	0.4	0.3	0	52.9	54.2	0	150	152	0	27	26
2023	9	14	6	25	0	28.1	-2	1.109	0.4	0.3	0	54.2	54.6	0	152	153	0	26	26
2023	9	14	6	35	0	27.6	-1	1.109	0.3	0.2	0	54.2	55	0	152	154	0	26	26
2023	9	14	6	45	0	27.9	-1.7	1.109	0.4	0.3	0	54.6	55.5	0	153	155	0	26	26
2023	9	14	6	55	0	28.9	-1.2	1.109	0.4	0.3	0	54.6	55.5	0	154	155	0	27	26
2023	9	14	7	5	0	28	-1.4	1.109	0.4	0.3	0	55	55.5	0	154	155	0	26	26
2023	9	14	7	15	0	28.9	-1	1.109	0.3	0.2	0	55.5	55.5	0	155	156	0	26	27
2023	9	14	7	25	0	27.8	-1.2	1.109	0.5	0.5	0	55.5	55.5	0	155	156	0	26	27
2023	9	14	7	35	0	29.3	-2.3	1.109	0.5	0.4	0	55.9	55.9	0	156	157	0	26	27
2023	9	14	7	45	0	28.8	-1.8	1.109	0.4	0.3	0	55.9	56.3	0	156	157	0	26	26
2023	9	14	7	55	0	28.5	-1.8	1.109	0.5	0.4	0	55.9	56.3	0	156	158	0	26	27

Mazourka (0354)

Year	Month	Day	Hour	Minute	Second	VelocityX	VelocityY	Level	StdError1	StdError2	StdError3	SNR1	SNR2	SNR3	SignalAmp1	SignalAmp2	SignalAmp3	Noise1	Noise2
2023	9	14	8	5	0	28.9	-1.9	1.11	0.4	0.3	0	55.5	55.9	0	156	157	0	27	27
2023	9	14	8	15	0	28.4	-1.9	1.11	0.4	0.3	0	56.3	56.3	0	157	158	0	26	27
2023	9	14	8	25	0	28.8	-1.7	1.11	0.4	0.3	0	56.3	56.3	0	157	158	0	26	27
2023	9	14	8	35	0	28.3	-1.9	1.11	0.4	0.3	0	55.9	56.8	0	157	158	0	27	26
2023	9	14	8	45	0	28.3	-2.1	1.11	0.4	0.3	0	56.3	56.3	0	157	158	0	26	27
2023	9	14	8	55	0	28.5	-1.6	1.11	0.4	0.3	0	56.3	56.3	0	157	158	0	26	27
2023	9	14	9	5	0	28.6	-1.9	1.109	0.3	0.2	0	56.3	56.3	0	157	158	0	26	27
2023	9	14	9	15	0	29.4	-1.7	1.109	0.4	0.3	0	56.3	56.3	0	157	158	0	26	27
2023	9	14	9	25	0	28.8	-0.2	1.109	0.5	0.5	0	56.3	56.8	0	157	159	0	26	27
2023	9	14	9	35	0	28	-1.9	1.109	0.3	0.2	0	56.3	57.2	0	157	159	0	26	26
2023	9	14	9	45	0	28.3	-2.5	1.109	0.4	0.3	0	56.8	56.8	0	158	159	0	26	27
2023	9	14	9	55	0	28.2	-1.4	1.109	0.5	0.4	0	56.8	56.8	0	158	159	0	26	27
2023	9	14	10	5	0	28.9	-1.7	1.109	0.4	0.3	0	56.3	56.8	0	158	159	0	27	27
2023	9	14	10	15	0	27.8	-1.6	1.109	0.4	0.3	0	56.8	56.8	0	158	159	0	26	27
2023	9	14	10	25	0	28.9	-1.9	1.109	0.4	0.3	0	57.6	58	0	160	161	0	26	26
2023	9	14	10	35	0	28.3	-1.5	1.109	0.4	0.3	0	56.8	57.6	0	159	161	0	27	27
2023	9	14	10	45	0	28.1	-0.2	1.109	0.5	0.4	0	57.6	57.6	0	160	161	0	26	27
2023	9	14	10	55	0	28.1	-1.2	1.109	0.4	0.3	0	57.6	57.6	0	160	161	0	26	27
2023	9	14	11	5	0	28.4	-1.5	1.109	0.4	0.3	0	57.2	58	0	159	161	0	26	26
2023	9	14	11	15	0	28.3	-0.9	1.109	0.4	0.3	0	57.6	58	0	160	161	0	26	26
2023	9	14	11	25	0	28.2	-1.1	1.109	0.4	0.3	0	57.2	58	0	159	161	0	26	26
2023	9	14	11	35	0	28.2	-1.8	1.108	0.3	0.2	0	57.6	58	0	160	161	0	26	26
2023	9	14	11	45	0	27.5	-1.1	1.109	0.5	0.5	0	57.6	57.6	0	160	161	0	26	27
2023	9	14	11	55	0	28.9	-0.4	1.109	0.4	0.3	0	57.2	57.2	0	159	160	0	26	27
2023	9	14	12	5	0	28.7	-0.8	1.108	0.4	0.3	0	57.2	57.6	0	159	160	0	26	26
2023	9	14	12	15	0	27.9	-1.8	1.108	0.5	0.5	0	57.2	58	0	159	161	0	26	26
2023	9	14	12	25	0	27.5	-0.7	1.108	0.4	0.3	0	57.6	58	0	160	161	0	26	26
2023	9	14	12	35	0	28.1	-1.2	1.107	0.3	0.2	0	57.6	58	0	160	161	0	26	26
2023	9	14	12	45	0	28.5	-1.3	1.107	0.5	0.4	0	57.6	58	0	160	161	0	26	26
2023	9	14	12	55	0	29	-2.3	1.107	0.4	0.3	0	57.2	58	0	159	161	0	26	26
2023	9	14	13	5	0	28.6	-1	1.107	0.4	0.3	0	57.6	58	0	160	162	0	26	27
2023	9	14	13	15	0	28.3	-1	1.107	0.4	0.3	0	57.2	58	0	159	161	0	26	26
2023	9	14	13	25	0	28.6	-1.4	1.107	0.4	0.3	0	58	58	0	161	162	0	26	27
2023	9	14	13	35	9	28	-1.2	1.106	0.4	0.3	0	57.6	58.5	0	160	162	0	26	26
2023	9	14	13	45	9	28.2	-1.5	1.106	0.3	0.2	0	57.6	58	0	160	161	0	26	26
2023	9	14	13	55	9	28.4	-1.4	1.106	0.3	0.2	0	57.6	58	0	160	162	0	26	27
2023	9	14	14	5	9	27.8	-1.7	1.106	0.3	0.2	0	58	58.5	0	161	162	0	26	26
2023	9	14	14	15	9	28.5	0	1.106	0.5	0.4	0	57.6	58	0	160	161	0	26	26
2023	9	14	14	25	9	28.8	-1.5	1.106	0.4	0.3	0	57.2	58	0	159	161	0	26	26
2023	9	14	14	35	9	28.3	-1.5	1.106	0.4	0.3	0	57.2	58	0	159	161	0	26	26
2023	9	14	14	45	9	28.3	-2	1.106	0.4	0.3	0	57.6	58	0	159	161	0	25	26
2023	9	14	14	55	9	29.3	-0.7	1.106	0.3	0.2	0	57.6	58	0	160	161	0	26	26
2023	9	14	15	5	9	27.4	-1.9	1.106	0.3	0.2	0	57.6	57.6	0	160	161	0	26	27
2023	9	14	15	15	9	28.4	-0.6	1.106	0.5	0.4	0	57.6	58	0	160	161	0	26	26
2023	9	14	15	25	9	30.6	-0.9	1.106	0.5	0.5	0	57.6	57.6	0	160	161	0	26	27
2023	9	14	15	35	9	28.4	-0.8	1.106	0.5	0.4	0	57.2	58	0	159	161	0	26	26
2023	9	14	15	45	9	28.4	-1.7	1.106	0.4	0.3	0	57.2	57.6	0	159	161	0	26	27
2023	9	14	15	55	9	27.6	-1.3	1.106	0.4	0.3	0	57.6	57.6	0	159	161	0	25	27

Mazourka (0354)

Year	Month	Day	Hour	Minute	Second	VelocityX	VelocityY	Level	StdError1	StdError2	StdError3	SNR1	SNR2	SNR3	SignalAmp1	SignalAmp2	SignalAmp3	Noise1	Noise2
2023	9	14	16	5	9	28.5	-1.7	1.106	0.4	0.3	0	57.2	57.6	0	159	160	0	26	26
2023	9	14	16	15	9	26.9	-0.9	1.106	0.4	0.3	0	56.8	57.6	0	158	160	0	26	26
2023	9	14	16	25	9	28.4	-1	1.106	0.4	0.3	0	56.3	57.2	0	157	159	0	26	26
2023	9	14	16	35	9	27.6	-1.3	1.106	0.4	0.3	0	56.3	57.2	0	158	159	0	27	26
2023	9	14	16	45	9	29.2	-1	1.106	0.3	0.2	0	56.3	57.2	0	157	159	0	26	26
2023	9	14	16	55	9	29.1	-1.9	1.106	0.4	0.3	0	56.3	56.8	0	157	159	0	26	27
2023	9	14	17	5	9	28.6	-0.6	1.106	0.5	0.5	0	56.8	56.8	0	158	159	0	26	27
2023	9	14	17	15	9	29	-1.6	1.106	0.4	0.3	0	56.3	57.2	0	157	159	0	26	26
2023	9	14	17	25	9	27.4	-1.7	1.106	0.5	0.5	0	56.8	57.6	0	158	160	0	26	26
2023	9	14	17	35	9	28.5	-1.7	1.106	0.4	0.3	0	56.8	57.2	0	158	159	0	26	26
2023	9	14	17	45	9	28	-0.3	1.106	0.4	0.3	0	57.2	57.2	0	158	159	0	25	26
2023	9	14	17	55	9	29.3	-1.6	1.106	0.4	0.3	0	56.3	57.2	0	157	159	0	26	26
2023	9	14	18	5	9	28.5	-1.3	1.106	0.5	0.4	0	56.8	56.3	0	157	158	0	25	27
2023	9	14	18	15	9	28.1	-1.3	1.106	0.4	0.3	0	56.3	56.3	0	156	158	0	25	27
2023	9	14	18	25	9	27.5	-1.4	1.106	0.3	0.2	0	55.9	56.3	0	156	157	0	26	26
2023	9	14	18	35	9	27.6	-1	1.106	0.5	0.4	0	55.5	56.3	0	155	157	0	26	26
2023	9	14	18	45	9	28	-1.9	1.106	0.4	0.3	0	55.9	56.3	0	156	158	0	26	27
2023	9	14	18	55	9	28.1	-1.8	1.106	0.4	0.3	0	55.5	56.3	0	155	157	0	26	26
2023	9	14	19	5	9	29.1	-2.1	1.106	0.5	0.4	0	55.5	55.9	0	155	156	0	26	26
2023	9	14	19	15	9	27.6	-1	1.105	0.3	0.2	0	55.5	56.3	0	155	157	0	26	26
2023	9	14	19	25	9	28.1	-1.3	1.106	0.3	0.2	0	55	55.5	0	154	156	0	26	27
2023	9	14	19	35	9	29.1	-1.6	1.105	0.3	0.2	0	54.6	55	0	153	154	0	26	26
2023	9	14	19	45	9	28.2	-0.5	1.105	0.5	0.4	0	54.2	54.6	0	152	154	0	26	27
2023	9	14	19	55	9	27.8	-0.8	1.105	0.5	0.4	0	53.8	54.6	0	151	153	0	26	26
2023	9	14	20	5	9	28.3	-0.3	1.105	0.4	0.3	0	53.3	54.2	0	150	152	0	26	26
2023	9	14	20	15	9	27.1	-1.1	1.105	0.4	0.3	0	53.8	54.2	0	151	152	0	26	26
2023	9	14	20	25	9	28.4	-1	1.105	0.4	0.3	0	53.3	54.2	0	150	152	0	26	26
2023	9	14	20	35	9	27.5	-0.5	1.105	0.4	0.3	0	53.3	54.2	0	150	152	0	26	26
2023	9	14	20	45	9	28.1	-0.4	1.105	0.4	0.3	0	53.8	54.2	0	151	152	0	26	26
2023	9	14	20	55	9	27.3	0	1.105	0.4	0.3	0	53.3	53.3	0	150	151	0	26	27
2023	9	14	21	5	9	27.5	-2.9	1.105	0.5	0.4	0	53.3	53.8	0	150	151	0	26	26
2023	9	14	21	15	9	28.4	-0.4	1.105	0.4	0.3	0	52.9	52.9	0	149	150	0	26	27
2023	9	14	21	25	9	27.6	-1.1	1.105	0.5	0.5	0	52.9	53.3	0	149	150	0	26	26
2023	9	14	21	35	9	28.8	-1.6	1.105	0.5	0.4	0	52.5	53.3	0	148	150	0	26	26
2023	9	14	21	45	9	27.7	-0.5	1.105	0.5	0.4	0	52.9	53.3	0	149	150	0	26	26
2023	9	14	21	55	9	27.9	-1.4	1.104	0.4	0.3	0	52.5	52.9	0	148	149	0	26	26
2023	9	14	22	5	9	27.6	-0.1	1.105	0.4	0.3	0	52.9	53.3	0	149	150	0	26	26
2023	9	14	22	15	9	29	-1.9	1.105	0.5	0.4	0	52.9	53.3	0	149	150	0	26	26
2023	9	14	22	25	9	28.3	-2.8	1.105	0.4	0.3	0	52.9	53.3	0	149	150	0	26	26
2023	9	14	22	35	9	27.4	-1.5	1.104	0.5	0.4	0	52.5	52.5	0	148	149	0	26	27
2023	9	14	22	45	9	27.9	-1.8	1.104	0.3	0.2	0	52.5	52.9	0	148	149	0	26	26
2023	9	14	22	55	9	27.5	-2	1.104	0.5	0.4	0	52.9	52.9	0	148	149	0	25	26
2023	9	14	23	5	9	27.8	-1.5	1.104	0.4	0.3	0	52.5	52.9	0	148	149	0	26	26
2023	9	14	23	15	9	29	-1.2	1.104	0.5	0.4	0	52.5	52.9	0	148	149	0	26	26
2023	9	14	23	25	9	28.5	-0.5	1.104	0.5	0.4	0	52.9	52.5	0	148	149	0	25	27
2023	9	14	23	35	9	28.6	-0.4	1.104	0.4	0.3	0	52.5	52.9	0	148	149	0	26	26
2023	9	14	23	45	9	27.6	-1.8	1.104	0.4	0.3	0	52.5	52.9	0	148	149	0	26	26
2023	9	14	23	55	9	28.2	-1	1.104	0.5	0.4	0	52.5	52.5	0	148	149	0	26	27

Mazourka (0354)

Year	Month	Day	Hour	Minute	Second	VelocityX	VelocityY	Level	StdError1	StdError2	StdError3	SNR1	SNR2	SNR3	SignalAmp1	SignalAmp2	SignalAmp3	Noise1	Noise2
2023	9	15	0	5	9	28.3	-0.1	1.104	0.5	0.4	0	52.9	52.9	0	148	150	0	25	27
2023	9	15	0	15	9	28.7	-1.8	1.104	0.5	0.4	0	52.9	53.3	0	149	150	0	26	26
2023	9	15	0	25	9	28.1	-2.1	1.104	0.3	0.2	0	52.5	53.3	0	148	150	0	26	26
2023	9	15	0	35	9	28	-1.5	1.104	0.3	0.2	0	51.6	52.9	0	147	149	0	27	26
2023	9	15	0	45	9	28.7	-0.7	1.104	0.5	0.4	0	52.5	52.5	0	148	149	0	26	27
2023	9	15	0	55	9	28.2	-1.2	1.104	0.5	0.4	0	52.5	52.9	0	148	149	0	26	26
2023	9	15	1	5	9	28.5	-0.7	1.104	0.5	0.5	0	52.5	52.9	0	148	149	0	26	26
2023	9	15	1	15	9	29.1	-1.4	1.104	0.4	0.3	0	52.9	53.3	0	148	150	0	25	26
2023	9	15	1	25	9	29.1	-0.6	1.104	0.5	0.4	0	52.5	52.9	0	148	149	0	26	26
2023	9	15	1	35	9	28.4	-1.3	1.104	0.4	0.3	0	52.9	52.9	0	149	150	0	26	27
2023	9	15	1	45	9	27.8	-0.7	1.104	0.5	0.5	0	52.9	52.9	0	149	150	0	26	27
2023	9	15	1	55	9	28.1	-1.3	1.104	0.5	0.4	0	52.9	53.3	0	148	150	0	25	26
2023	9	15	2	5	9	27.8	-1.5	1.104	0.4	0.3	0	52.5	53.3	0	148	150	0	26	26
2023	9	15	2	15	9	28.5	-0.7	1.104	0.3	0.2	0	52.5	52.5	0	148	149	0	26	27
2023	9	15	2	25	9	28.1	-1	1.104	0.5	0.4	0	52.9	53.3	0	149	150	0	26	26
2023	9	15	2	35	9	27.5	-1.7	1.104	0.4	0.3	0	52.5	53.3	0	148	150	0	26	26
2023	9	15	2	45	9	28.1	-1.1	1.104	0.4	0.3	0	52.5	52.5	0	148	149	0	26	27
2023	9	15	2	55	9	27.6	-1.2	1.104	0.5	0.5	0	52.9	52.9	0	148	149	0	25	26
2023	9	15	3	5	9	28.2	-1.1	1.104	0.5	0.4	0	52.5	52.9	0	148	150	0	26	27
2023	9	15	3	15	9	28.3	-1.2	1.104	0.4	0.3	0	52.9	52.9	0	149	150	0	26	27
2023	9	15	3	25	9	28.6	-2.2	1.104	0.4	0.3	0	52.9	52.9	0	149	150	0	26	27
2023	9	15	3	35	9	27.2	-1.3	1.104	0.3	0.2	0	52.9	53.3	0	149	150	0	26	26
2023	9	15	3	45	9	28.7	-1.4	1.104	0.4	0.3	0	52.9	53.3	0	149	150	0	26	26
2023	9	15	3	55	9	28.4	-1.1	1.104	0.4	0.3	0	53.3	53.3	0	149	150	0	25	26
2023	9	15	4	5	9	28.7	-0.6	1.104	0.5	0.4	0	52.9	52.9	0	149	150	0	26	27
2023	9	15	4	15	9	28.1	-0.7	1.104	0.3	0.2	0	53.3	53.3	0	150	151	0	26	27
2023	9	15	4	25	9	28.4	-1.6	1.104	0.5	0.4	0	52.9	53.3	0	149	150	0	26	26
2023	9	15	4	35	9	28.5	-0.9	1.104	0.5	0.4	0	52.9	53.3	0	149	150	0	26	26
2023	9	15	4	45	9	28	-2.3	1.104	0.3	0.2	0	53.3	53.8	0	150	151	0	26	26
2023	9	15	4	55	9	28.5	-1	1.104	0.5	0.4	0	52.9	52.9	0	149	150	0	26	27
2023	9	15	5	5	9	28.1	-0.7	1.104	0.5	0.4	0	52.9	53.3	0	149	150	0	26	26
2023	9	15	5	15	9	29.4	-0.5	1.104	0.4	0.3	0	53.3	53.8	0	150	151	0	26	26
2023	9	15	5	25	9	27.7	-1.6	1.104	0.4	0.3	0	53.3	53.8	0	150	151	0	26	26
2023	9	15	5	35	9	28.4	-0.9	1.104	0.4	0.3	0	53.3	53.8	0	150	151	0	26	26
2023	9	15	5	45	9	28.3	-2	1.104	0.3	0.2	0	52.5	53.8	0	149	151	0	27	26
2023	9	15	5	55	9	27	-1.6	1.104	0.4	0.3	0	53.3	54.2	0	150	152	0	26	26
2023	9	15	6	5	9	28.1	-0.5	1.104	0.3	0.2	0	53.8	53.8	0	151	152	0	26	27
2023	9	15	6	15	9	29.3	-1.7	1.104	0.3	0.2	0	54.2	54.6	0	152	153	0	26	26
2023	9	15	6	25	9	29.3	-0.9	1.104	0.4	0.3	0	54.6	54.6	0	153	154	0	26	27
2023	9	15	6	35	9	28.1	-1.4	1.104	0.4	0.3	0	54.6	55.5	0	153	155	0	26	26
2023	9	15	6	45	9	28.1	-1.2	1.104	0.5	0.4	0	54.2	55.5	0	153	155	0	27	26
2023	9	15	6	55	9	28.9	-1.5	1.104	0.4	0.3	0	55	55.5	0	155	156	0	27	27
2023	9	15	7	5	9	28.1	-1.2	1.105	0.5	0.4	0	54.6	55.9	0	154	156	0	27	26
2023	9	15	7	15	9	27.7	-2.4	1.105	0.4	0.3	0	55	55.5	0	154	156	0	26	27
2023	9	15	7	25	9	29.1	-1.9	1.105	0.4	0.3	0	55	55.5	0	154	156	0	26	27
2023	9	15	7	35	9	28	-1.4	1.105	0.4	0.3	0	55.9	56.3	0	156	157	0	26	26
2023	9	15	7	45	9	28.1	-2.3	1.105	0.4	0.3	0	55.9	56.3	0	156	157	0	26	26
2023	9	15	7	55	9	28.6	-1.7	1.106	0.3	0.2	0	55.5	56.3	0	156	157	0	27	26

Mazourka (0354)

Year	Month	Day	Hour	Minute	Second	VelocityX	VelocityY	Level	StdError1	StdError2	StdError3	SNR1	SNR2	SNR3	SignalAmp1	SignalAmp2	SignalAmp3	Noise1	Noise2
2023	9	15	8	5	9	28.8	-1.4	1.106	0.3	0.2	0	55.9	56.3	0	156	158	0	26	27
2023	9	15	8	15	9	27.8	-1	1.105	0.4	0.3	0	56.3	56.3	0	157	158	0	26	27
2023	9	15	8	25	9	28.4	-1.2	1.107	0.4	0.3	0	56.3	56.8	0	157	158	0	26	26
2023	9	15	8	35	9	28.4	-1	1.107	0.4	0.3	0	55.9	56.8	0	157	158	0	27	26
2023	9	15	8	45	9	28.7	-0.8	1.107	0.4	0.3	0	56.3	56.8	0	157	159	0	26	27
2023	9	15	8	55	9	29	-1	1.107	0.4	0.3	0	55.9	56.3	0	156	158	0	26	27
2023	9	15	9	5	9	27.3	-1.8	1.107	0.4	0.3	0	56.3	56.8	0	158	159	0	27	27
2023	9	15	9	15	9	28.3	-1.3	1.107	0.4	0.3	0	57.2	57.2	0	159	160	0	26	27
2023	9	15	9	25	9	27.7	-0.8	1.108	0.5	0.4	0	57.2	57.2	0	159	160	0	26	27
2023	9	15	9	35	9	27.8	-1.4	1.108	0.3	0.2	0	56.3	57.6	0	158	160	0	27	26
2023	9	15	9	45	9	28.2	-1.1	1.108	0.4	0.3	0	56.8	57.2	0	158	160	0	26	27
2023	9	15	9	55	9	28	-2.1	1.108	0.4	0.3	0	57.2	57.2	0	159	160	0	26	27
2023	9	15	10	5	9	29	-2.3	1.108	0.3	0.2	0	57.2	57.2	0	159	160	0	26	27
2023	9	15	10	15	9	28.2	-1.9	1.107	0.4	0.3	0	57.2	57.6	0	159	161	0	26	27
2023	9	15	10	25	9	28.3	-1.4	1.108	0.4	0.3	0	57.2	57.6	0	159	161	0	26	27
2023	9	15	10	35	9	28.1	-1.9	1.107	0.5	0.4	0	57.2	57.6	0	159	161	0	26	27
2023	9	15	10	45	9	28	-1.9	1.107	0.4	0.3	0	57.2	57.6	0	159	161	0	26	27
2023	9	15	10	55	9	28.3	-1.2	1.107	0.5	0.4	0	57.2	57.2	0	159	160	0	26	27
2023	9	15	11	5	9	27.9	-2.3	1.107	0.5	0.5	0	57.2	58	0	159	161	0	26	26
2023	9	15	11	15	9	28.7	-1.8	1.106	0.5	0.5	0	56.8	57.6	0	159	161	0	27	27
2023	9	15	11	25	9	28.9	-0.7	1.107	0.4	0.3	0	56.8	58	0	159	161	0	27	26
2023	9	15	11	35	9	28.1	-1.4	1.105	0.5	0.4	0	56.8	57.6	0	159	161	0	27	27
2023	9	15	11	45	9	28.4	-1.4	1.106	0.3	0.2	0	57.2	57.6	0	159	160	0	26	26
2023	9	15	11	55	9	28	-2.3	1.105	0.4	0.3	0	56.8	57.2	0	158	160	0	26	27
2023	9	15	12	5	9	28.5	-1.8	1.105	0.3	0.2	0	57.2	57.6	0	159	160	0	26	26
2023	9	15	12	15	9	28.7	-1.3	1.105	0.5	0.4	0	57.2	57.6	0	159	160	0	26	26
2023	9	15	12	25	9	28.7	-1.9	1.105	0.5	0.4	0	57.6	58	0	160	161	0	26	26
2023	9	15	12	35	9	28.8	-1.4	1.105	0.3	0.2	0	57.2	57.6	0	159	160	0	26	26
2023	9	15	12	45	9	28.4	-1.8	1.105	0.5	0.5	0	57.6	58.5	0	160	162	0	26	26
2023	9	15	12	55	9	28	-1.5	1.105	0.4	0.3	0	57.6	57.6	0	160	161	0	26	27
2023	9	15	13	5	9	27.2	-0.6	1.105	0.3	0.2	0	57.6	58	0	160	162	0	26	27
2023	9	15	13	15	9	29	-1.9	1.105	0.3	0.2	0	57.6	57.6	0	160	161	0	26	27
2023	9	15	13	25	9	27.9	-2.1	1.105	0.5	0.4	0	57.6	58	0	160	161	0	26	26
2023	9	15	13	35	9	27.9	-1.4	1.105	0.4	0.3	0	57.6	58.5	0	160	162	0	26	26
2023	9	15	13	45	9	28.7	-2.3	1.105	0.4	0.3	0	57.6	58.5	0	160	162	0	26	26
2023	9	15	13	55	9	29.2	-1.4	1.105	0.4	0.3	0	57.2	58	0	160	162	0	27	27
2023	9	15	14	5	9	28	-0.9	1.105	0.5	0.4	0	58	58.5	0	161	162	0	26	26
2023	9	15	14	15	9	28	-1.4	1.105	0.4	0.3	0	57.6	58.5	0	160	162	0	26	26
2023	9	15	14	25	9	27.8	-1.4	1.105	0.4	0.3	0	58	58	0	161	162	0	26	27
2023	9	15	14	35	9	28.6	-1.5	1.105	0.5	0.5	0	57.6	58	0	160	161	0	26	26
2023	9	15	14	45	9	27.5	0	1.105	0.4	0.3	0	58.5	58.9	0	161	162	0	25	25
2023	9	15	14	55	9	27.6	-1	1.105	0.4	0.3	0	57.6	57.6	0	160	161	0	26	27
2023	9	15	15	5	9	28.1	-1.8	1.106	0.4	0.3	0	57.2	58	0	159	161	0	26	26
2023	9	15	15	15	9	28.3	-1.6	1.105	0.4	0.3	0	57.6	58.5	0	160	162	0	26	26
2023	9	15	15	25	9	28.9	-1.2	1.105	0.4	0.3	0	57.2	58	0	159	161	0	26	26
2023	9	15	15	35	9	28.4	-1.5	1.105	0.3	0.2	0	57.2	58	0	159	161	0	26	26
2023	9	15	15	45	9	28	-1.3	1.105	0.5	0.4	0	57.2	58	0	159	161	0	26	26
2023	9	15	15	55	9	28.4	-0.9	1.105	0.5	0.4	0	57.2	57.6	0	159	161	0	26	27

Mazourka (0354)

Year	Month	Day	Hour	Minute	Second	VelocityX	VelocityY	Level	StdError1	StdError2	StdError3	SNR1	SNR2	SNR3	SignalAmp1	SignalAmp2	SignalAmp3	Noise1	Noise2
2023	9	15	16	5	9	28.1	-0.4	1.105	0.4	0.3	0	57.6	57.6	0	160	161	0	26	27
2023	9	15	16	15	9	27.9	-1.4	1.105	0.4	0.3	0	57.6	58	0	159	161	0	25	26
2023	9	15	16	25	9	29.3	-1.4	1.105	0.3	0.2	0	57.6	58	0	159	161	0	25	26
2023	9	15	16	35	9	28.5	-0.8	1.105	0.4	0.3	0	57.2	57.6	0	159	160	0	26	26
2023	9	15	16	45	9	27.4	-1.2	1.105	0.5	0.4	0	56.8	57.6	0	159	160	0	27	26
2023	9	15	16	55	9	28	-0.8	1.105	0.5	0.4	0	56.8	57.2	0	158	159	0	26	26
2023	9	15	17	5	9	28.4	-1.4	1.105	0.4	0.3	0	56.3	57.6	0	158	160	0	27	26
2023	9	15	17	15	9	27.4	-1.4	1.105	0.4	0.3	0	56.8	57.2	0	158	159	0	26	26
2023	9	15	17	25	9	28.2	-0.7	1.105	0.4	0.3	0	56.3	57.6	0	157	159	0	26	25
2023	9	15	17	35	9	28.4	-0.7	1.105	0.4	0.3	0	56.3	57.2	0	157	159	0	26	26
2023	9	15	17	45	9	28.6	-1	1.105	0.4	0.3	0	56.8	57.2	0	158	159	0	26	26
2023	9	15	17	55	9	27.6	-1.6	1.105	0.3	0.2	0	55.9	56.8	0	156	158	0	26	26
2023	9	15	18	5	9	28.7	-0.7	1.105	0.5	0.4	0	56.3	57.2	0	157	158	0	26	25
2023	9	15	18	15	9	28	-1	1.105	0.4	0.3	0	55.9	56.8	0	156	158	0	26	26
2023	9	15	18	25	9	27.8	-1.5	1.105	0.3	0.2	0	56.3	56.8	0	156	158	0	25	26
2023	9	15	18	35	9	29	-1.3	1.105	0.3	0.2	0	55.9	56.3	0	156	157	0	26	26
2023	9	15	18	45	9	28.9	-1.7	1.105	0.5	0.4	0	55.5	56.3	0	155	157	0	26	26
2023	9	15	18	55	9	27.9	-1.4	1.105	0.4	0.3	0	55.5	56.3	0	155	157	0	26	26
2023	9	15	19	5	9	28.5	-1.5	1.105	0.4	0.3	0	55.9	56.3	0	156	157	0	26	26
2023	9	15	19	15	9	29.2	-0.4	1.105	0.5	0.4	0	55.9	56.3	0	156	157	0	26	26
2023	9	15	19	25	9	27.5	-1.2	1.105	0.4	0.3	0	55.5	55.5	0	155	156	0	26	27
2023	9	15	19	35	9	28.2	-1.2	1.105	0.3	0.2	0	55	55.5	0	154	156	0	26	27
2023	9	15	19	45	9	28	-1.2	1.105	0.4	0.3	0	54.6	55.5	0	153	155	0	26	26
2023	9	15	19	55	9	27.3	-0.6	1.105	0.3	0.2	0	53.8	54.6	0	151	153	0	26	26
2023	9	15	20	5	9	29.1	-1.4	1.105	0.3	0.2	0	53.3	54.2	0	150	152	0	26	26
2023	9	15	20	15	9	28.2	0	1.105	0.4	0.3	0	54.2	54.6	0	152	153	0	26	26
2023	9	15	20	25	9	28.5	-0.9	1.105	0.4	0.3	0	53.8	54.2	0	151	152	0	26	26
2023	9	15	20	35	9	28.5	-0.4	1.105	0.3	0.2	0	53.3	54.2	0	150	152	0	26	26
2023	9	15	20	45	9	28.8	-0.8	1.105	0.4	0.3	0	53.8	53.8	0	151	152	0	26	27
2023	9	15	20	55	9	28.1	-0.6	1.104	0.5	0.4	0	53.3	53.8	0	150	152	0	26	27
2023	9	15	21	5	9	28.3	-0.4	1.104	0.4	0.3	0	53.8	54.2	0	151	152	0	26	26
2023	9	15	21	15	9	27.2	-1.9	1.104	0.5	0.4	0	52.9	53.8	0	149	151	0	26	26
2023	9	15	21	25	9	28.3	-1.9	1.104	0.4	0.3	0	52.9	53.8	0	149	151	0	26	26
2023	9	15	21	35	9	27.8	-0.3	1.104	0.4	0.3	0	52.9	53.8	0	149	151	0	26	26
2023	9	15	21	45	9	27.1	-1.4	1.104	0.5	0.4	0	52.9	53.3	0	149	150	0	26	26
2023	9	15	21	55	9	27.7	-1.2	1.104	0.4	0.3	0	52.9	53.3	0	149	150	0	26	26
2023	9	15	22	5	9	27.6	-1.5	1.104	0.4	0.3	0	52.9	53.8	0	149	151	0	26	26
2023	9	15	22	15	9	28.5	-0.7	1.104	0.5	0.4	0	53.3	53.3	0	150	151	0	26	27
2023	9	15	22	25	9	27.4	-0.6	1.104	0.3	0.2	0	52.9	53.8	0	149	151	0	26	26
2023	9	15	22	35	9	28.8	-1.4	1.104	0.4	0.3	0	53.3	53.3	0	150	151	0	26	27
2023	9	15	22	45	9	29.3	-1.2	1.104	0.4	0.3	0	53.3	53.8	0	149	151	0	25	26
2023	9	15	22	55	9	27.6	-1.1	1.104	0.4	0.3	0	53.3	53.3	0	150	151	0	26	27
2023	9	15	23	5	9	27.9	-1.5	1.104	0.5	0.4	0	53.3	53.3	0	150	151	0	26	27
2023	9	15	23	15	9	28.3	-1.1	1.104	0.4	0.3	0	53.3	53.8	0	150	151	0	26	26
2023	9	15	23	25	9	28.3	-0.8	1.104	0.3	0.2	0	53.8	54.2	0	150	152	0	25	26
2023	9	15	23	35	9	28.4	-1.1	1.103	0.3	0.2	0	53.3	53.8	0	150	151	0	26	26
2023	9	15	23	45	9	29.3	-0.8	1.103	0.5	0.4	0	52.9	53.3	0	149	151	0	26	27
2023	9	15	23	55	9	28	-1.5	1.103	0.5	0.4	0	52.9	53.8	0	149	151	0	26	26

Mazourka (0354)

Year	Month	Day	Hour	Minute	Second	VelocityX	VelocityY	Level	StdError1	StdError2	StdError3	SNR1	SNR2	SNR3	SignalAmp1	SignalAmp2	SignalAmp3	Noise1	Noise2
2023	9	16	0	5	9	27.3	-1.2	1.103	0.3	0.2	0	53.3	53.8	0	150	151	0	26	26
2023	9	16	0	15	9	27.6	-1.3	1.103	0.4	0.3	0	53.3	53.8	0	149	151	0	25	26
2023	9	16	0	25	9	28.2	-1.5	1.103	0.5	0.5	0	52.9	53.3	0	149	150	0	26	26
2023	9	16	0	35	9	29.2	-1.2	1.103	0.5	0.4	0	52.9	52.9	0	149	150	0	26	27
2023	9	16	0	45	9	28.3	-1.9	1.103	0.5	0.4	0	52.9	53.3	0	149	151	0	26	27
2023	9	16	0	55	9	27.7	-0.7	1.103	0.3	0.2	0	53.3	53.3	0	149	151	0	25	27
2023	9	16	1	5	9	28.2	0	1.103	0.4	0.3	0	52.9	53.8	0	149	151	0	26	26
2023	9	16	1	15	9	28.6	-1	1.103	0.3	0.2	0	52.9	53.8	0	149	151	0	26	26
2023	9	16	1	25	9	27.2	-1	1.103	0.5	0.4	0	52.9	53.3	0	149	151	0	26	27
2023	9	16	1	35	9	28.2	-1.4	1.103	0.5	0.4	0	52.9	53.8	0	149	151	0	26	26
2023	9	16	1	45	9	28.4	-1.3	1.103	0.4	0.3	0	52.9	53.3	0	149	151	0	26	27
2023	9	16	1	55	9	27.5	-1.2	1.103	0.5	0.4	0	52.9	53.8	0	149	151	0	26	26
2023	9	16	2	5	9	28.3	-1.9	1.103	0.6	0.5	0	52.9	53.3	0	149	151	0	26	27
2023	9	16	2	15	9	28.5	-1.4	1.103	0.5	0.5	0	52.9	53.8	0	149	151	0	26	26
2023	9	16	2	25	9	28.4	-0.4	1.103	0.3	0.2	0	53.3	53.3	0	150	151	0	26	27
2023	9	16	2	35	9	28.4	-1.3	1.103	0.4	0.3	0	52.9	53.8	0	149	151	0	26	26
2023	9	16	2	45	9	29	-1.9	1.103	0.4	0.3	0	53.3	53.8	0	150	151	0	26	26
2023	9	16	2	55	9	28.2	-1.8	1.103	0.4	0.3	0	52.9	52.9	0	149	150	0	26	27
2023	9	16	3	5	9	27.6	-0.9	1.103	0.5	0.5	0	52.9	53.8	0	149	151	0	26	26
2023	9	16	3	15	9	28.4	-1.9	1.103	0.4	0.3	0	53.3	53.3	0	149	151	0	25	27
2023	9	16	3	25	9	28.5	-1.5	1.103	0.3	0.2	0	52.9	53.8	0	149	151	0	26	26
2023	9	16	3	35	9	28.4	-1.6	1.103	0.3	0.2	0	53.3	53.8	0	150	151	0	26	26
2023	9	16	3	45	9	29	-0.9	1.102	0.4	0.3	0	53.3	53.8	0	150	151	0	26	26
2023	9	16	3	55	9	27.8	-0.4	1.102	0.3	0.2	0	53.3	53.3	0	150	151	0	26	27
2023	9	16	4	5	9	28.9	-0.2	1.102	0.4	0.3	0	53.3	53.8	0	150	151	0	26	26
2023	9	16	4	15	9	28.6	-1.4	1.102	0.5	0.5	0	53.8	54.2	0	150	152	0	25	26
2023	9	16	4	25	9	27.8	-1.5	1.102	0.4	0.3	0	53.3	53.8	0	150	152	0	26	27
2023	9	16	4	35	9	27.7	0.3	1.102	0.5	0.4	0	52.9	54.2	0	150	152	0	27	26
2023	9	16	4	45	9	27.8	-0.9	1.102	0.4	0.3	0	53.3	53.3	0	150	151	0	26	27
2023	9	16	4	55	9	28.6	-1.4	1.102	0.5	0.4	0	53.3	53.8	0	150	151	0	26	26
2023	9	16	5	5	9	27.8	-1	1.102	0.5	0.4	0	53.3	54.2	0	150	152	0	26	26
2023	9	16	5	15	9	28.7	-1.3	1.102	0.5	0.4	0	53.3	53.8	0	150	152	0	26	27
2023	9	16	5	25	9	28.1	-1	1.102	0.5	0.4	0	52.9	53.8	0	150	152	0	27	27
2023	9	16	5	35	9	27.9	-0.7	1.102	0.4	0.3	0	52.9	53.8	0	150	152	0	27	27
2023	9	16	5	45	9	28.3	-1	1.103	0.3	0.2	0	53.8	53.8	0	151	152	0	26	27
2023	9	16	5	55	9	28.2	-0.6	1.103	0.4	0.3	0	53.8	54.6	0	151	153	0	26	26
2023	9	16	6	5	9	28.8	-1.3	1.102	0.5	0.4	0	54.2	54.6	0	152	154	0	26	27
2023	9	16	6	15	9	28.2	-1.8	1.102	0.4	0.3	0	54.2	54.6	0	152	154	0	26	27
2023	9	16	6	25	9	28.7	-1.9	1.102	0.4	0.3	0	54.6	54.6	0	153	154	0	26	27
2023	9	16	6	35	9	27.9	-1	1.103	0.4	0.3	0	54.6	55.5	0	154	156	0	27	27
2023	9	16	6	45	9	28.7	-1.7	1.102	0.6	0.5	0	55	55.5	0	155	156	0	27	27
2023	9	16	6	55	9	28.9	-2	1.102	0.3	0.2	0	55	55.9	0	155	157	0	27	27
2023	9	16	7	5	9	27.9	-0.9	1.102	0.4	0.3	0	55.5	56.8	0	155	158	0	26	26
2023	9	16	7	15	9	27.8	-1.3	1.102	0.5	0.4	0	55.9	56.8	0	156	158	0	26	26
2023	9	16	7	25	9	27.7	-0.7	1.103	0.4	0.3	0	55.5	55.9	0	155	157	0	26	27
2023	9	16	7	35	9	27.2	-1	1.103	0.4	0.3	0	55.9	56.8	0	157	159	0	27	27
2023	9	16	7	45	9	28.8	-1.8	1.103	0.4	0.3	0	56.3	56.8	0	157	158	0	26	26
2023	9	16	7	55	9	27.8	-2.1	1.103	0.4	0.3	0	56.3	56.8	0	157	158	0	26	26

Mazourka (0354)

Year	Month	Day	Hour	Minute	Second	VelocityX	VelocityY	Level	StdError1	StdError2	StdError3	SNR1	SNR2	SNR3	SignalAmp1	SignalAmp2	SignalAmp3	Noise1	Noise2
2023	9	16	8	5	9	28.7	-1.2	1.103	0.3	0.2	0	56.3	56.8	0	158	159	0	27	27
2023	9	16	8	15	9	28.4	-0.7	1.103	0.3	0.2	0	56.3	56.8	0	158	159	0	27	27
2023	9	16	8	25	9	28.2	0	1.103	0.5	0.4	0	56.8	57.2	0	158	160	0	26	27
2023	9	16	8	35	9	29	-1.4	1.103	0.4	0.3	0	56.8	57.6	0	158	160	0	26	26
2023	9	16	8	45	9	29.6	-2.7	1.103	0.3	0.2	0	56.8	57.6	0	158	160	0	26	26
2023	9	16	8	55	9	27.9	-0.9	1.103	0.4	0.3	0	56.8	57.2	0	158	159	0	26	26
2023	9	16	9	5	9	28.6	-1.1	1.104	0.4	0.3	0	56.3	56.8	0	158	159	0	27	27
2023	9	16	9	15	9	27.7	-1.4	1.104	0.5	0.5	0	56.8	57.6	0	159	161	0	27	27
2023	9	16	9	25	9	28.6	-1.4	1.104	0.5	0.4	0	56.8	57.2	0	158	160	0	26	27
2023	9	16	9	35	9	29	-1.5	1.105	0.5	0.4	0	57.2	57.2	0	158	159	0	25	26
2023	9	16	9	45	9	28.6	-0.9	1.104	0.4	0.3	0	57.2	56.8	0	159	160	0	26	28
2023	9	16	9	55	9	26.9	-0.4	1.105	0.5	0.4	0	57.2	57.2	0	159	160	0	26	27
2023	9	16	10	5	9	28.8	-1.8	1.105	0.4	0.3	0	56.3	57.2	0	158	160	0	27	27
2023	9	16	10	15	9	28.1	-0.3	1.105	0.4	0.3	0	56.8	57.6	0	158	160	0	26	26
2023	9	16	10	25	9	28.4	-2.5	1.104	0.4	0.3	0	56.8	58	0	159	161	0	27	26
2023	9	16	10	35	9	27.5	-0.8	1.105	0.3	0.2	0	56.3	57.6	0	158	160	0	27	26
2023	9	16	10	45	9	28.5	-0.6	1.104	0.4	0.3	0	57.6	57.6	0	160	161	0	26	27
2023	9	16	10	55	9	28.2	-1.1	1.104	0.4	0.3	0	57.2	57.6	0	160	161	0	27	27
2023	9	16	11	5	9	28.3	-1.4	1.104	0.5	0.4	0	57.6	58	0	160	161	0	26	26
2023	9	16	11	15	9	27.6	-0.2	1.104	0.5	0.4	0	57.2	58.5	0	160	162	0	27	26
2023	9	16	11	25	9	28.8	-1.9	1.104	0.5	0.4	0	57.2	57.6	0	160	161	0	27	27
2023	9	16	11	35	9	29.4	-1.5	1.104	0.4	0.3	0	56.8	58	0	159	161	0	27	26
2023	9	16	11	45	9	27.8	-1.6	1.104	0.5	0.4	0	57.2	58.5	0	159	162	0	26	26
2023	9	16	11	55	9	27.8	-1.1	1.104	0.5	0.4	0	57.6	58.5	0	160	162	0	26	26
2023	9	16	12	5	9	28.3	-1.4	1.104	0.4	0.3	0	57.2	58	0	159	162	0	26	27
2023	9	16	12	15	9	29.1	-1.7	1.104	0.5	0.4	0	56.8	57.6	0	159	161	0	27	27
2023	9	16	12	25	9	28.5	-2.3	1.104	0.4	0.3	0	57.2	58.5	0	160	162	0	27	26
2023	9	16	12	35	9	27.7	-0.6	1.104	0.5	0.4	0	58	58.5	0	161	163	0	26	27
2023	9	16	12	45	9	28.3	-1.4	1.103	0.4	0.3	0	58	58.5	0	161	163	0	26	27
2023	9	16	12	55	9	27.8	-1.9	1.104	0.5	0.4	0	57.2	58	0	160	162	0	27	27
2023	9	16	13	5	9	27.9	-1.3	1.104	0.4	0.3	0	58	58.5	0	161	163	0	26	27
2023	9	16	13	15	9	28.2	-1.4	1.104	0.5	0.4	0	58	58	0	161	162	0	26	27
2023	9	16	13	25	9	28.7	-0.6	1.104	0.3	0.2	0	58.5	58.5	0	162	163	0	26	27
2023	9	16	13	35	9	28.9	-1.8	1.104	0.5	0.4	0	57.2	58	0	160	162	0	27	27
2023	9	16	13	45	9	28.2	-1.9	1.104	0.4	0.3	0	57.6	58	0	160	162	0	26	27
2023	9	16	13	55	9	28.5	-0.5	1.104	0.4	0.3	0	58	58.9	0	161	163	0	26	26
2023	9	16	14	5	9	28.2	-1.6	1.104	0.3	0.2	0	58	58.5	0	161	162	0	26	26
2023	9	16	14	15	9	28.5	-1.9	1.104	0.4	0.3	0	57.6	58.5	0	160	162	0	26	26
2023	9	16	14	25	9	27.2	-1	1.104	0.5	0.4	0	57.6	58	0	160	162	0	26	27
2023	9	16	14	35	9	27.7	-1.2	1.104	0.5	0.4	0	58	58.5	0	161	162	0	26	26
2023	9	16	14	45	9	27.8	-1.2	1.104	0.5	0.4	0	58	58	0	161	162	0	26	27
2023	9	16	14	55	9	28.7	-1.2	1.104	0.3	0.2	0	57.6	58.5	0	160	162	0	26	26
2023	9	16	15	5	9	29.1	-0.8	1.104	0.5	0.4	0	57.6	58.5	0	160	162	0	26	26
2023	9	16	15	15	9	27.6	-1.1	1.104	0.4	0.3	0	57.6	58	0	159	161	0	25	26
2023	9	16	15	25	9	27.7	-0.9	1.104	0.5	0.5	0	57.6	58.5	0	160	162	0	26	26
2023	9	16	15	35	9	28.5	-1	1.104	0.5	0.4	0	57.6	58	0	160	162	0	26	27
2023	9	16	15	45	9	28.3	-0.4	1.104	0.3	0.2	0	57.6	58	0	160	162	0	26	27
2023	9	16	15	55	9	27.8	-1.9	1.104	0.5	0.4	0	57.2	57.6	0	159	160	0	26	26

Mazourka (0354)

Year	Month	Day	Hour	Minute	Second	VelocityX	VelocityY	Level	StdError1	StdError2	StdError3	SNR1	SNR2	SNR3	SignalAmp1	SignalAmp2	SignalAmp3	Noise1	Noise2
2023	9	16	16	5	9	28.5	-1.5	1.104	0.4	0.3	0	57.2	58	0	159	161	0	26	26
2023	9	16	16	15	9	29.8	-1.3	1.104	0.5	0.4	0	57.2	58	0	160	161	0	27	26
2023	9	16	16	25	9	28.2	-0.7	1.104	0.3	0.2	0	57.2	57.6	0	159	161	0	26	27
2023	9	16	16	35	9	27.9	-1	1.104	0.5	0.5	0	57.2	57.6	0	159	161	0	26	27
2023	9	16	16	45	9	27.4	-1.9	1.104	0.5	0.4	0	56.8	57.6	0	158	160	0	26	26
2023	9	16	16	55	9	27.4	-0.6	1.104	0.4	0.3	0	56.8	57.6	0	158	161	0	26	27
2023	9	16	17	5	9	28.2	-0.5	1.104	0.6	0.5	0	56.8	57.2	0	158	160	0	26	27
2023	9	16	17	15	9	29	-1.2	1.104	0.4	0.3	0	56.3	57.6	0	157	160	0	26	26
2023	9	16	17	25	9	27.9	-1.4	1.104	0.3	0.2	0	56.8	57.6	0	157	160	0	25	26
2023	9	16	17	35	9	27.9	-1.3	1.104	0.4	0.3	0	57.2	57.6	0	158	160	0	25	26
2023	9	16	17	45	9	28.3	-1.6	1.104	0.4	0.3	0	56.8	57.2	0	157	159	0	25	26
2023	9	16	17	55	9	29.7	-1.4	1.104	0.5	0.4	0	56.3	57.6	0	157	160	0	26	26
2023	9	16	18	5	9	27.8	-0.6	1.104	0.3	0.2	0	56.3	57.2	0	157	159	0	26	26
2023	9	16	18	15	9	27.9	-2	1.104	0.4	0.3	0	55.9	56.8	0	156	159	0	26	27
2023	9	16	18	25	9	27.9	-1	1.104	0.4	0.3	0	55.9	57.2	0	156	159	0	26	26
2023	9	16	18	35	9	28.4	-1.2	1.104	0.5	0.5	0	55.9	56.8	0	156	158	0	26	26
2023	9	16	18	45	9	28.2	-0.9	1.103	0.4	0.3	0	56.3	56.8	0	156	158	0	25	26
2023	9	16	18	55	9	28.5	-0.9	1.104	0.5	0.4	0	55.5	56.8	0	155	158	0	26	26
2023	9	16	19	5	9	27.3	-1.1	1.104	0.3	0.2	0	55	56.3	0	154	157	0	26	26
2023	9	16	19	15	9	28.4	-0.7	1.104	0.5	0.4	0	55.9	56.8	0	156	158	0	26	26
2023	9	16	19	25	9	27.9	-1	1.103	0.5	0.4	0	55.9	56.3	0	155	157	0	25	26
2023	9	16	19	35	9	27.9	-2	1.103	0.4	0.3	0	55	55.5	0	154	156	0	26	27
2023	9	16	19	45	9	28.5	-2	1.103	0.4	0.3	0	54.6	55.9	0	153	156	0	26	26
2023	9	16	19	55	9	28.3	-0.8	1.103	0.4	0.3	0	54.2	55	0	152	155	0	26	27
2023	9	16	20	5	9	28.6	-1.8	1.103	0.5	0.5	0	53.8	54.6	0	151	154	0	26	27
2023	9	16	20	15	9	27.9	0	1.103	0.5	0.4	0	54.2	55	0	151	154	0	25	26
2023	9	16	20	25	9	27.8	-1	1.103	0.4	0.3	0	53.8	55	0	151	154	0	26	26
2023	9	16	20	35	9	28	-0.4	1.103	0.3	0.2	0	53.3	54.6	0	150	153	0	26	26
2023	9	16	20	45	9	28.4	-1.1	1.103	0.4	0.3	0	53.8	54.6	0	151	153	0	26	26
2023	9	16	20	55	9	28.3	-0.3	1.103	0.4	0.3	0	53.3	54.6	0	150	153	0	26	26
2023	9	16	21	5	9	29.3	-1.3	1.102	0.3	0.2	0	53.3	54.2	0	150	153	0	26	27
2023	9	16	21	15	9	28.7	-1.9	1.102	0.5	0.4	0	53.3	54.6	0	150	153	0	26	26
2023	9	16	21	25	9	28.6	-0.6	1.102	0.4	0.3	0	53.8	53.8	0	150	152	0	25	27
2023	9	16	21	35	9	28.4	-1.3	1.102	0.4	0.3	0	52.9	53.8	0	149	152	0	26	27
2023	9	16	21	45	9	28.1	-1.4	1.102	0.5	0.4	0	52.9	54.2	0	149	152	0	26	26
2023	9	16	21	55	9	27.7	-0.5	1.102	0.4	0.3	0	53.3	54.2	0	150	153	0	26	27
2023	9	16	22	5	9	28.4	-1.6	1.102	0.5	0.4	0	53.3	53.8	0	149	152	0	25	27
2023	9	16	22	15	9	29	-1.2	1.102	0.5	0.4	0	53.3	54.2	0	149	152	0	25	26
2023	9	16	22	25	9	28.1	-0.4	1.102	0.4	0.3	0	53.3	54.6	0	150	153	0	26	26
2023	9	16	22	35	9	28.5	-1.2	1.102	0.5	0.4	0	53.3	54.2	0	150	153	0	26	27
2023	9	16	22	45	9	27.3	-1.8	1.101	0.4	0.3	0	52.9	53.8	0	149	152	0	26	27
2023	9	16	22	55	9	28.4	-2.1	1.101	0.5	0.4	0	52.9	53.8	0	149	152	0	26	27
2023	9	16	23	5	9	27.7	-0.9	1.101	0.3	0.2	0	53.3	53.8	0	149	152	0	25	27
2023	9	16	23	15	9	26.7	-2.4	1.101	0.5	0.4	0	52.9	53.8	0	148	152	0	25	27
2023	9	16	23	25	9	26.9	-1.3	1.101	0.5	0.4	0	52.5	53.8	0	148	152	0	26	27
2023	9	16	23	35	9	28.4	-0.8	1.101	0.4	0.3	0	53.3	54.2	0	149	152	0	25	26
2023	9	16	23	45	9	27	-0.9	1.101	0.4	0.3	0	52.5	53.3	0	148	151	0	26	27
2023	9	16	23	55	9	28.3	-1	1.101	0.5	0.5	0	52	54.2	0	148	152	0	27	26

Mazourka (0354)

Year	Month	Day	Hour	Minute	Second	VelocityX	VelocityY	Level	StdError1	StdError2	StdError3	SNR1	SNR2	SNR3	SignalAmp1	SignalAmp2	SignalAmp3	Noise1	Noise2
2023	9	17	0	5	9	28.1	-1.5	1.101	0.3	0.2	0	52.5	53.3	0	148	151	0	26	27
2023	9	17	0	15	9	28.3	-0.5	1.101	0.5	0.4	0	52.5	53.8	0	148	152	0	26	27
2023	9	17	0	25	9	28.1	-1	1.101	0.4	0.3	0	52.5	53.3	0	148	151	0	26	27
2023	9	17	0	35	9	27.3	-1.2	1.1	0.4	0.3	0	52.5	53.8	0	148	151	0	26	26
2023	9	17	0	45	9	27.2	-0.8	1.101	0.4	0.3	0	52.5	53.8	0	148	151	0	26	26
2023	9	17	0	55	9	27.7	-1.4	1.1	0.5	0.4	0	52.9	54.2	0	149	152	0	26	26
2023	9	17	1	5	9	27.6	-1	1.1	0.5	0.4	0	52.5	53.8	0	149	152	0	27	27
2023	9	17	1	15	9	28.7	-1.8	1.1	0.4	0.3	0	52.5	54.2	0	148	152	0	26	26
2023	9	17	1	25	9	27.1	-1.4	1.1	0.5	0.5	0	52.9	53.8	0	149	152	0	26	27
2023	9	17	1	35	9	28.1	-0.5	1.1	0.4	0.3	0	52.5	54.2	0	148	152	0	26	26
2023	9	17	1	45	9	28.3	-1.5	1.1	0.5	0.4	0	52.5	53.3	0	148	151	0	26	27
2023	9	17	1	55	9	28.5	-1	1.1	0.4	0.3	0	52.9	54.2	0	149	152	0	26	26
2023	9	17	2	5	9	27.5	-1	1.1	0.4	0.3	0	52.5	54.2	0	148	152	0	26	26
2023	9	17	2	15	9	27.8	-1.5	1.1	0.5	0.4	0	52.9	53.8	0	149	152	0	26	27
2023	9	17	2	25	9	28	-1	1.1	0.4	0.3	0	52.5	53.8	0	149	152	0	27	27
2023	9	17	2	35	9	26.5	-0.8	1.1	0.5	0.4	0	52.9	54.6	0	149	153	0	26	26
2023	9	17	2	45	9	26.5	-0.5	1.1	0.5	0.4	0	52.5	52	0	148	147	0	26	26
2023	9	17	2	55	9	28.4	0	1.1	0.5	0.4	0	52.5	54.2	0	149	152	0	27	26
2023	9	17	3	5	9	28	-1.1	1.1	0.4	0.3	0	52.5	53.8	0	148	152	0	26	27
2023	9	17	3	15	9	27.9	-1.1	1.1	0.5	0.5	0	52.9	53.8	0	149	152	0	26	27
2023	9	17	3	25	9	27.9	-1.9	1.1	0.3	0.2	0	52.5	54.2	0	148	152	0	26	26
2023	9	17	3	35	9	27.9	-1.4	1.1	0.4	0.3	0	52.5	53.8	0	148	152	0	26	27
2023	9	17	3	45	9	27.9	-1.3	1.1	0.4	0.3	0	52.5	54.2	0	148	152	0	26	26
2023	9	17	3	55	9	28.7	-1.6	1.099	0.4	0.3	0	52.9	54.6	0	149	153	0	26	26
2023	9	17	4	5	9	28.1	-0.2	1.099	0.4	0.3	0	52.9	53.8	0	149	152	0	26	27
2023	9	17	4	15	9	27.6	-1.7	1.1	0.3	0.2	0	52.9	54.2	0	149	153	0	26	27
2023	9	17	4	25	9	27.7	-0.8	1.099	0.4	0.3	0	52.9	54.2	0	149	153	0	26	27
2023	9	17	4	35	9	27.6	-1.9	1.099	0.4	0.3	0	52.5	54.2	0	149	153	0	27	27
2023	9	17	4	45	9	27.8	-1.4	1.099	0.4	0.3	0	52.5	54.2	0	149	152	0	27	26
2023	9	17	4	55	9	27.8	-1.4	1.099	0.5	0.4	0	52.9	54.2	0	149	153	0	26	27
2023	9	17	5	5	9	27.5	-1.4	1.099	0.5	0.4	0	52.9	54.2	0	149	153	0	26	27
2023	9	17	5	15	9	28.2	-1.3	1.099	0.4	0.3	0	53.3	54.6	0	150	154	0	26	27
2023	9	17	5	25	9	27.3	-1	1.099	0.5	0.4	0	53.8	54.6	0	151	153	0	26	26
2023	9	17	5	35	9	28.2	-1.1	1.099	0.3	0.2	0	53.3	53.8	0	150	153	0	26	28
2023	9	17	5	45	9	28.4	-1.4	1.099	0.4	0.3	0	53.3	54.2	0	150	153	0	26	27
2023	9	17	5	55	9	27.7	-0.9	1.099	0.3	0.2	0	53.3	55	0	150	154	0	26	26
2023	9	17	6	5	9	27.7	-1.6	1.099	0.5	0.4	0	53.8	54.6	0	151	154	0	26	27
2023	9	17	6	15	9	28.1	-1	1.099	0.3	0.2	0	53.8	55	0	151	155	0	26	27
2023	9	17	6	25	9	28.7	-2.2	1.099	0.4	0.3	0	54.6	55.5	0	153	156	0	26	27
2023	9	17	6	35	9	28.2	-2.5	1.099	0.4	0.3	0	54.2	55.5	0	153	156	0	27	27
2023	9	17	6	45	9	28.6	-1.7	1.099	0.4	0.3	0	55	56.3	0	154	157	0	26	26
2023	9	17	6	55	9	28.1	-0.9	1.099	0.5	0.4	0	55.5	56.3	0	155	158	0	26	27
2023	9	17	7	5	9	27.8	-1.1	1.099	0.4	0.3	0	55.9	56.3	0	156	158	0	26	27
2023	9	17	7	15	9	27.6	-1.9	1.099	0.4	0.3	0	55.5	56.8	0	156	158	0	27	26
2023	9	17	7	25	9	28.3	-1.1	1.099	0.4	0.3	0	56.3	56.8	0	157	159	0	26	27
2023	9	17	7	35	9	26.9	-1.2	1.099	0.4	0.3	0	56.3	57.2	0	157	159	0	26	26
2023	9	17	7	45	9	27.5	-1.3	1.099	0.5	0.4	0	56.8	57.2	0	158	159	0	26	26
2023	9	17	7	55	9	28.4	-2.7	1.099	0.5	0.4	0	56.3	56.8	0	157	159	0	26	27

Mazourka (0354)

Year	Month	Day	Hour	Minute	Second	VelocityX	VelocityY	Level	StdError1	StdError2	StdError3	SNR1	SNR2	SNR3	SignalAmp1	SignalAmp2	SignalAmp3	Noise1	Noise2
2023	9	17	8	5	9	27.7	-1.2	1.099	0.4	0.3	0	57.2	57.6	0	159	160	0	26	26
2023	9	17	8	15	9	28.4	-1.4	1.099	0.3	0.2	0	56.8	57.6	0	158	161	0	26	27
2023	9	17	8	25	9	28.5	-1.7	1.099	0.5	0.4	0	57.2	57.2	0	159	160	0	26	27
2023	9	17	8	35	9	27.8	-0.6	1.099	0.4	0.3	0	56.8	56.8	0	159	160	0	27	28
2023	9	17	8	45	9	27.1	-0.9	1.099	0.4	0.3	0	56.8	57.6	0	159	161	0	27	27
2023	9	17	8	55	9	27.8	-1.1	1.099	0.4	0.3	0	56.8	58	0	159	161	0	27	26
2023	9	17	9	5	9	28.4	-1.7	1.099	0.5	0.4	0	56.8	57.6	0	159	161	0	27	27
2023	9	17	9	15	9	28.7	-1	1.099	0.3	0.2	0	57.2	57.6	0	159	161	0	26	27
2023	9	17	9	25	9	26.9	-1.9	1.099	0.3	0.2	0	57.6	58	0	160	162	0	26	27
2023	9	17	9	35	9	28	-1.5	1.099	0.4	0.3	0	57.2	57.6	0	159	161	0	26	27
2023	9	17	9	45	9	28	-1.2	1.099	0.4	0.3	0	57.6	58	0	160	162	0	26	27
2023	9	17	9	55	9	27.5	0	1.099	0.5	0.5	0	57.6	58	0	160	162	0	26	27
2023	9	17	10	5	9	28.5	-1.3	1.099	0.5	0.4	0	57.6	57.6	0	160	161	0	26	27
2023	9	17	10	15	9	27.8	-0.8	1.099	0.5	0.4	0	57.2	57.6	0	160	161	0	27	27
2023	9	17	10	25	9	28.7	-1.2	1.099	0.4	0.3	0	57.6	58.5	0	160	162	0	26	26
2023	9	17	10	35	9	27.3	-1.1	1.099	0.4	0.3	0	58	58	0	161	162	0	26	27
2023	9	17	10	45	9	26.9	-0.9	1.099	0.5	0.4	0	58	58.5	0	161	163	0	26	27
2023	9	17	10	55	9	27.4	-1.5	1.099	0.3	0.2	0	58	58	0	161	162	0	26	27
2023	9	17	11	5	9	28.7	-1.7	1.099	0.4	0.3	0	57.6	58	0	161	162	0	27	27
2023	9	17	11	15	9	28.7	-1.5	1.099	0.5	0.4	0	57.2	58	0	160	162	0	27	27
2023	9	17	11	25	9	28.2	-0.7	1.099	0.4	0.3	0	57.2	58.5	0	160	162	0	27	26
2023	9	17	11	35	9	27.8	-1.4	1.099	0.4	0.3	0	57.6	58.5	0	160	162	0	26	26
2023	9	17	11	45	9	27.7	-2.3	1.1	0.3	0.2	0	57.6	58	0	161	162	0	27	27
2023	9	17	11	55	9	29.2	-1.5	1.1	0.5	0.5	0	57.2	58	0	160	161	0	27	26
2023	9	17	12	5	9	28.5	-1.3	1.1	0.5	0.5	0	58	58	0	161	162	0	26	27
2023	9	17	12	15	9	28.4	-1.7	1.1	0.5	0.4	0	58	58.5	0	161	163	0	26	27
2023	9	17	12	25	9	28.2	-2.1	1.1	0.3	0.2	0	57.6	58	0	160	162	0	26	27
2023	9	17	12	35	9	28.3	-1.4	1.1	0.5	0.4	0	57.6	58.5	0	160	162	0	26	26
2023	9	17	12	45	9	27.8	-1.2	1.099	0.4	0.3	0	58	58.5	0	162	163	0	27	27
2023	9	17	12	55	9	28.1	-1.4	1.099	0.5	0.5	0	58	58	0	161	162	0	26	27
2023	9	17	13	5	9	27.6	-0.9	1.1	0.5	0.5	0	58.5	58.5	0	162	163	0	26	27
2023	9	17	13	15	9	27.8	-1.2	1.1	0.5	0.4	0	58	57.6	0	161	162	0	26	28
2023	9	17	13	25	9	27.4	-1.4	1.099	0.4	0.3	0	57.6	58	0	160	162	0	26	27
2023	9	17	13	35	9	27.9	-2.1	1.099	0.4	0.3	0	58	58	0	160	162	0	25	27
2023	9	17	13	45	9	27.7	-1	1.098	0.4	0.3	0	57.6	58.5	0	160	162	0	26	26
2023	9	17	13	55	9	28	-1.8	1.099	0.5	0.4	0	58	58.5	0	161	162	0	26	26
2023	9	17	14	5	9	28	-1.4	1.099	0.5	0.4	0	57.6	58	0	161	162	0	27	27
2023	9	17	14	15	9	27.9	-1.6	1.098	0.4	0.3	0	57.6	58.5	0	160	162	0	26	26
2023	9	17	14	25	9	27.6	-0.5	1.099	0.4	0.3	0	58	58.9	0	161	163	0	26	26
2023	9	17	14	35	9	28.5	-1.2	1.098	0.3	0.2	0	57.2	58	0	160	162	0	27	27
2023	9	17	14	45	9	28.2	-1.9	1.098	0.4	0.3	0	57.2	58.5	0	160	162	0	27	26
2023	9	17	14	55	9	27.5	-1.7	1.099	0.5	0.4	0	57.6	58.5	0	161	162	0	27	26
2023	9	17	15	5	9	27.5	-1	1.097	0.5	0.4	0	57.6	58.5	0	160	162	0	26	26
2023	9	17	15	15	9	28.4	-1.8	1.098	0.5	0.4	0	57.6	58.5	0	160	162	0	26	26
2023	9	17	15	25	9	28.1	-1.6	1.098	0.4	0.3	0	57.6	58.5	0	160	162	0	26	26
2023	9	17	15	35	9	27.7	-1.2	1.097	0.5	0.4	0	58	58.5	0	161	162	0	26	26
2023	9	17	15	45	9	28.5	-2.2	1.097	0.4	0.3	0	57.6	58.5	0	160	162	0	26	26
2023	9	17	15	55	9	27.8	-1	1.097	0.3	0.2	0	58	58	0	161	162	0	26	27

Mazourka (0354)

Year	Month	Day	Hour	Minute	Second	VelocityX	VelocityY	Level	StdError1	StdError2	StdError3	SNR1	SNR2	SNR3	SignalAmp1	SignalAmp2	SignalAmp3	Noise1	Noise2
2023	9	17	16	5	9	28.6	-1.1	1.097	0.3	0.2	0	57.6	58	0	160	161	0	26	26
2023	9	17	16	15	9	28.6	-0.3	1.098	0.4	0.3	0	57.6	57.6	0	160	161	0	26	27
2023	9	17	16	25	9	27.4	-1.9	1.097	0.5	0.4	0	57.6	58	0	160	162	0	26	27
2023	9	17	16	35	9	27.5	-1.2	1.097	0.3	0.2	0	56.8	58	0	159	161	0	27	26
2023	9	17	16	45	9	27.3	-0.9	1.097	0.5	0.4	0	57.2	58	0	159	161	0	26	26
2023	9	17	16	55	9	26.9	-1.3	1.096	0.5	0.5	0	57.6	57.6	0	160	161	0	26	27
2023	9	17	17	5	9	27.8	-1.5	1.098	0.4	0.3	0	56.8	57.6	0	159	160	0	27	26
2023	9	17	17	15	9	27.6	-1.3	1.097	0.3	0.2	0	57.6	57.6	0	159	160	0	25	26
2023	9	17	17	25	9	27.9	-1.6	1.096	0.4	0.3	0	56.8	57.2	0	158	160	0	26	27
2023	9	17	17	35	9	27.8	-0.4	1.097	0.4	0.3	0	56.8	57.6	0	158	160	0	26	26
2023	9	17	17	45	9	28.1	-1.3	1.096	0.5	0.4	0	56.8	57.2	0	158	159	0	26	26
2023	9	17	17	55	9	27.6	-1.1	1.096	0.5	0.4	0	56.8	56.8	0	158	159	0	26	27
2023	9	17	18	5	9	28.7	-1.7	1.096	0.3	0.2	0	56.3	56.8	0	157	158	0	26	26
2023	9	17	18	15	9	27.5	-1.2	1.095	0.4	0.3	0	56.3	57.2	0	157	159	0	26	26
2023	9	17	18	25	9	28	-2.2	1.095	0.3	0.2	0	56.3	56.8	0	157	159	0	26	27
2023	9	17	18	35	9	28.2	-1.1	1.095	0.4	0.3	0	56.3	56.8	0	157	159	0	26	27
2023	9	17	18	45	9	27.7	-1.2	1.095	0.4	0.3	0	55.9	56.3	0	156	158	0	26	27
2023	9	17	18	55	9	28.4	-1.1	1.095	0.5	0.4	0	56.3	57.2	0	157	159	0	26	26
2023	9	17	19	5	9	28.5	-2	1.096	0.4	0.3	0	55.9	56.3	0	156	157	0	26	26
2023	9	17	19	15	9	27.1	-1.8	1.095	0.4	0.3	0	55.5	55.9	0	155	157	0	26	27
2023	9	17	19	25	9	27.7	-1.4	1.095	0.4	0.3	0	55.5	55.9	0	155	156	0	26	26
2023	9	17	19	35	9	27.9	-1	1.095	0.4	0.3	0	55.5	55	0	154	155	0	25	27
2023	9	17	19	45	9	28	-1.4	1.095	0.5	0.4	0	54.6	55	0	153	155	0	26	27
2023	9	17	19	55	9	28.2	-1	1.095	0.3	0.2	0	54.2	54.6	0	152	154	0	26	27
2023	9	17	20	5	9	28.2	-0.4	1.095	0.4	0.3	0	54.2	54.6	0	152	153	0	26	26
2023	9	17	20	15	9	28.8	-1	1.095	0.4	0.3	0	53.8	54.2	0	151	152	0	26	26
2023	9	17	20	25	9	27.5	-0.5	1.095	0.4	0.3	0	53.8	53.8	0	151	152	0	26	27
2023	9	17	20	35	9	28.1	-1.9	1.095	0.5	0.4	0	53.8	53.8	0	151	152	0	26	27
2023	9	17	20	45	9	27.1	-1.6	1.094	0.5	0.5	0	53.8	54.2	0	151	152	0	26	26
2023	9	17	20	55	9	28.4	-1.6	1.095	0.4	0.3	0	53.8	54.2	0	151	152	0	26	26
2023	9	17	21	5	9	29.1	-2.1	1.095	0.3	0.2	0	53.8	53.8	0	151	152	0	26	27
2023	9	17	21	15	9	28.5	-0.9	1.094	0.4	0.3	0	53.8	54.2	0	151	152	0	26	26
2023	9	17	21	25	9	28.1	-1	1.094	0.4	0.3	0	53.3	54.6	0	151	153	0	27	26
2023	9	17	21	35	9	27.2	-1	1.094	0.4	0.3	0	53.8	53.8	0	151	152	0	26	27
2023	9	17	21	45	9	28.4	-1.3	1.094	0.5	0.4	0	53.8	54.2	0	151	152	0	26	26
2023	9	17	21	55	9	27.5	-1.2	1.094	0.5	0.4	0	53.8	54.2	0	151	152	0	26	26
2023	9	17	22	5	9	28	-0.5	1.094	0.3	0.2	0	53.8	53.8	0	151	152	0	26	27
2023	9	17	22	15	9	27.1	-1.4	1.094	0.4	0.3	0	53.3	54.2	0	151	152	0	27	26
2023	9	17	22	25	9	28.4	-0.8	1.094	0.4	0.3	0	53.3	54.2	0	150	152	0	26	26
2023	9	17	22	35	9	27.6	-0.5	1.094	0.3	0.2	0	53.3	54.2	0	151	152	0	27	26
2023	9	17	22	45	9	27.4	-0.6	1.094	0.5	0.4	0	52.9	53.3	0	150	150	0	27	26
2023	9	17	22	55	9	27.9	-1.1	1.094	0.4	0.3	0	53.8	54.2	0	151	152	0	26	26
2023	9	17	23	5	9	28.3	-1	1.094	0.5	0.4	0	53.8	54.2	0	151	152	0	26	26
2023	9	17	23	15	9	28	-1	1.094	0.3	0.2	0	53.3	53.3	0	150	151	0	26	27
2023	9	17	23	25	9	27.4	-1.6	1.093	0.4	0.3	0	53.3	53.8	0	150	152	0	26	27
2023	9	17	23	35	9	27.7	-2.3	1.094	0.5	0.4	0	52.9	54.2	0	150	152	0	27	26
2023	9	17	23	45	9	28.2	-1.6	1.094	0.5	0.4	0	53.3	54.2	0	150	152	0	26	26
2023	9	17	23	55	9	27.9	-1	1.094	0.5	0.4	0	52.9	54.2	0	150	152	0	27	26

Mazourka (0354)

Year	Month	Day	Hour	Minute	Second	VelocityX	VelocityY	Level	StdError1	StdError2	StdError3	SNR1	SNR2	SNR3	SignalAmp1	SignalAmp2	SignalAmp3	Noise1	Noise2
2023	9	18	0	5	9	28.4	-1.3	1.093	0.5	0.5	0	53.8	53.8	0	151	152	0	26	27
2023	9	18	0	15	9	27.6	-1	1.093	0.3	0.2	0	53.3	54.2	0	150	152	0	26	26
2023	9	18	0	25	9	27.4	-2	1.093	0.3	0.2	0	53.3	54.2	0	150	152	0	26	26
2023	9	18	0	35	9	27.9	-0.8	1.093	0.5	0.5	0	53.3	53.8	0	150	151	0	26	26
2023	9	18	0	45	9	27.9	-1.9	1.093	0.4	0.3	0	53.8	54.2	0	151	153	0	26	27
2023	9	18	0	55	9	27.8	-1.4	1.093	0.5	0.4	0	53.3	53.8	0	150	151	0	26	26
2023	9	18	1	5	9	27.6	-1	1.093	0.4	0.3	0	53.3	53.8	0	151	152	0	27	27
2023	9	18	1	15	9	27.4	-0.5	1.093	0.4	0.3	0	52.9	53.8	0	150	152	0	27	27
2023	9	18	1	25	9	28.3	-1.4	1.093	0.5	0.4	0	52.9	53.8	0	150	152	0	27	27
2023	9	18	1	35	9	28.5	-1.1	1.093	0.5	0.5	0	53.3	53.8	0	150	152	0	26	27
2023	9	18	1	45	9	27.6	-1.4	1.093	0.4	0.3	0	53.3	53.8	0	150	151	0	26	26
2023	9	18	1	55	9	27.3	-0.4	1.093	0.4	0.3	0	53.3	53.8	0	150	152	0	26	27
2023	9	18	2	5	9	27.7	-1.6	1.093	0.3	0.2	0	53.3	54.2	0	150	152	0	26	26
2023	9	18	2	15	9	27.7	-1.9	1.093	0.5	0.4	0	53.3	53.3	0	150	151	0	26	27
2023	9	18	2	25	9	27.6	-1.2	1.093	0.5	0.4	0	52.9	53.8	0	150	152	0	27	27
2023	9	18	2	35	9	28.2	-1	1.093	0.3	0.2	0	53.8	53.8	0	151	152	0	26	27
2023	9	18	2	45	9	29	-1.9	1.094	0.5	0.4	0	52.9	54.2	0	150	152	0	27	26
2023	9	18	2	55	9	27.3	-2.2	1.094	0.4	0.3	0	53.8	54.2	0	151	153	0	26	27
2023	9	18	3	5	9	28.2	-1	1.094	0.5	0.4	0	53.3	53.8	0	150	152	0	26	27
2023	9	18	3	15	9	27.9	-1.5	1.093	0.4	0.3	0	53.8	54.2	0	151	152	0	26	26
2023	9	18	3	25	9	28	-1.6	1.094	0.5	0.4	0	52.9	54.2	0	150	152	0	27	26
2023	9	18	3	35	9	27.8	-2.1	1.093	0.4	0.3	0	53.3	54.2	0	151	153	0	27	27
2023	9	18	3	45	9	27.8	-1.3	1.094	0.5	0.5	0	53.3	53.8	0	150	152	0	26	27
2023	9	18	3	55	9	28.7	-1.5	1.094	0.5	0.4	0	53.8	53.8	0	151	152	0	26	27
2023	9	18	4	5	9	28.4	-2.2	1.094	0.4	0.3	0	53.8	53.8	0	151	152	0	26	27
2023	9	18	4	15	9	27.5	-1.3	1.094	0.4	0.3	0	53.8	54.2	0	151	153	0	26	27
2023	9	18	4	25	9	27.9	-1.2	1.095	0.3	0.2	0	53.3	54.6	0	151	153	0	27	26
2023	9	18	4	35	9	27.5	-1.1	1.095	0.3	0.2	0	53.3	53.8	0	151	152	0	27	27
2023	9	18	4	45	9	27.1	-2.8	1.095	0.4	0.3	0	53.3	53.8	0	150	152	0	26	27
2023	9	18	4	55	9	28.7	-2.2	1.095	0.4	0.3	0	53.3	53.8	0	151	152	0	27	27
2023	9	18	5	5	9	28.2	-2.8	1.095	0.3	0.2	0	53.3	54.2	0	150	152	0	26	26
2023	9	18	5	15	9	27.8	-1.1	1.095	0.4	0.3	0	52.9	53.8	0	150	152	0	27	27
2023	9	18	5	25	9	27.9	-1.9	1.095	0.4	0.3	0	53.3	54.2	0	151	152	0	27	26
2023	9	18	5	35	9	28.4	-1.2	1.095	0.4	0.3	0	53.8	53.8	0	151	152	0	26	27
2023	9	18	5	45	9	28.2	-1.9	1.095	0.4	0.3	0	53.3	53.8	0	151	152	0	27	27
2023	9	18	5	55	9	28.3	-0.9	1.095	0.4	0.3	0	53.8	53.8	0	151	153	0	26	28
2023	9	18	6	5	9	27.8	-0.5	1.095	0.4	0.3	0	54.2	54.2	0	152	153	0	26	27
2023	9	18	6	15	9	27.4	-1.6	1.095	0.5	0.4	0	54.6	54.6	0	153	154	0	26	27
2023	9	18	6	25	9	28.9	-1.1	1.095	0.4	0.3	0	54.2	55	0	153	154	0	27	26
2023	9	18	6	35	9	27.4	-1.4	1.095	0.4	0.3	0	55	55.5	0	154	156	0	26	27
2023	9	18	6	45	9	27.9	-1.4	1.095	0.5	0.5	0	55	55	0	154	155	0	26	27
2023	9	18	6	55	9	28	-2.2	1.095	0.5	0.5	0	55.5	55.9	0	155	157	0	26	27
2023	9	18	7	5	9	27.7	-1.2	1.095	0.5	0.4	0	55.5	56.3	0	155	157	0	26	26
2023	9	18	7	15	9	28.3	-2.4	1.095	0.4	0.3	0	55.5	55.9	0	156	157	0	27	27
2023	9	18	7	25	9	27.7	-2.2	1.095	0.4	0.3	0	55.5	55.9	0	156	157	0	27	27
2023	9	18	7	35	9	27.2	-1.5	1.095	0.5	0.4	0	55.9	56.3	0	156	158	0	26	27
2023	9	18	7	45	9	27.8	-1.4	1.095	0.4	0.3	0	56.3	57.2	0	157	159	0	26	26
2023	9	18	7	55	9	27.6	-1.1	1.095	0.3	0.2	0	56.8	56.8	0	158	159	0	26	27

Mazourka (0354)

Year	Month	Day	Hour	Minute	Second	VelocityX	VelocityY	Level	StdError1	StdError2	StdError3	SNR1	SNR2	SNR3	SignalAmp1	SignalAmp2	SignalAmp3	Noise1	Noise2
2023	9	18	8	5	9	27.2	-0.9	1.095	0.3	0.2	0	56.3	56.8	0	158	159	0	27	27
2023	9	18	8	15	9	27.5	-1.2	1.095	0.5	0.4	0	56.8	56.8	0	158	159	0	26	27
2023	9	18	8	25	9	28.5	-1.9	1.095	0.3	0.2	0	56.3	56.8	0	158	159	0	27	27
2023	9	18	8	35	9	28.4	-1.1	1.095	0.5	0.4	0	56.8	56.8	0	158	159	0	26	27
2023	9	18	8	45	9	28.6	-1.8	1.095	0.4	0.3	0	56.8	57.2	0	159	160	0	27	27
2023	9	18	8	55	9	28	-1.5	1.095	0.5	0.4	0	57.2	57.2	0	159	160	0	26	27
2023	9	18	9	5	9	27.8	-1	1.095	0.5	0.4	0	56.8	57.2	0	158	160	0	26	27
2023	9	18	9	15	9	28.1	-1.6	1.095	0.5	0.4	0	56.8	57.2	0	159	160	0	27	27
2023	9	18	9	25	9	27.8	-1.6	1.095	0.4	0.3	0	56.8	57.6	0	159	161	0	27	27
2023	9	18	9	35	9	28.4	-1.9	1.095	0.5	0.4	0	57.6	58	0	160	162	0	26	27
2023	9	18	9	45	9	27.3	-1.9	1.095	0.4	0.3	0	57.6	57.6	0	160	161	0	26	27
2023	9	18	9	55	9	26.8	-0.6	1.095	0.4	0.3	0	57.6	58	0	160	162	0	26	27
2023	9	18	10	5	9	27.3	-1.6	1.095	0.4	0.3	0	57.2	57.6	0	160	161	0	27	27
2023	9	18	10	15	9	27.9	-2.6	1.095	0.4	0.3	0	57.2	57.6	0	159	161	0	26	27
2023	9	18	10	25	9	26.8	-1.6	1.095	0.3	0.2	0	57.6	57.6	0	160	161	0	26	27
2023	9	18	10	35	9	27.9	-1.9	1.095	0.5	0.4	0	57.2	58	0	160	162	0	27	27
2023	9	18	10	45	9	28.2	-1.9	1.095	0.4	0.3	0	57.2	58	0	160	162	0	27	27
2023	9	18	10	55	9	27.6	-2.1	1.095	0.5	0.5	0	57.6	58.5	0	160	162	0	26	26
2023	9	18	11	5	9	27.8	-2.4	1.095	0.4	0.3	0	58	58	0	161	162	0	26	27
2023	9	18	11	15	9	27.7	-1.4	1.095	0.5	0.5	0	57.6	58	0	160	162	0	26	27
2023	9	18	11	25	9	27.9	-1.6	1.095	0.5	0.5	0	57.2	58.5	0	160	162	0	27	26
2023	9	18	11	35	9	28.8	-1.6	1.095	0.4	0.3	0	57.6	58	0	160	162	0	26	27
2023	9	18	11	45	9	28	-1.5	1.094	0.5	0.4	0	57.6	58.5	0	160	162	0	26	26
2023	9	18	11	55	9	28	-1.3	1.094	0.5	0.4	0	57.2	58	0	160	162	0	27	27
2023	9	18	12	5	9	27.1	-1	1.094	0.5	0.4	0	57.6	58	0	160	162	0	26	27
2023	9	18	12	15	9	27.9	-1	1.093	0.5	0.4	0	58	58.9	0	161	163	0	26	26
2023	9	18	12	25	9	28	-1.4	1.094	0.4	0.3	0	57.6	58.5	0	161	163	0	27	27
2023	9	18	12	35	9	27.8	-1.4	1.093	0.4	0.3	0	57.2	58	0	160	162	0	27	27
2023	9	18	12	45	9	27.6	-2	1.092	0.3	0.2	0	57.2	57.6	0	160	162	0	27	28
2023	9	18	12	55	9	28.1	-1.2	1.091	0.3	0.2	0	57.6	58.5	0	160	162	0	26	26
2023	9	18	13	5	9	27.8	-0.8	1.092	0.4	0.3	0	58	58	0	161	162	0	26	27
2023	9	18	13	15	9	27.8	-1.1	1.093	0.5	0.4	0	58	58.5	0	161	163	0	26	27
2023	9	18	13	25	9	27.8	-2.4	1.093	0.3	0.2	0	58	58.5	0	161	163	0	26	27
2023	9	18	13	35	9	28.6	-0.5	1.092	0.5	0.4	0	57.6	58.5	0	161	163	0	27	27
2023	9	18	13	45	9	28.5	-1.6	1.093	0.5	0.4	0	57.2	58	0	160	162	0	27	27
2023	9	18	13	55	9	28.3	-1.8	1.091	0.5	0.4	0	58	58	0	161	162	0	26	27
2023	9	18	14	5	9	27.2	-0.8	1.093	0.4	0.3	0	58	58.5	0	161	163	0	26	27
2023	9	18	14	15	9	28.2	-2	1.091	0.5	0.4	0	57.2	58	0	160	162	0	27	27
2023	9	18	14	25	9	27.4	-1.6	1.091	0.5	0.4	0	57.2	58.5	0	160	162	0	27	26
2023	9	18	14	35	9	26.5	-1	1.091	0.4	0.3	0	57.6	58.5	0	160	162	0	26	26
2023	9	18	14	45	9	27.9	-1.4	1.092	0.3	0.2	0	57.2	58	0	160	162	0	27	27
2023	9	18	14	55	9	28.8	-2	1.093	0.3	0.2	0	57.2	58.5	0	160	162	0	27	26
2023	9	18	15	5	9	27.1	-0.4	1.092	0.6	0.5	0	57.6	58.5	0	160	162	0	26	26
2023	9	18	15	15	9	27.4	-1	1.092	0.5	0.4	0	57.6	58.5	0	160	162	0	26	26
2023	9	18	15	25	9	27.5	-1.4	1.092	0.4	0.3	0	58	58.5	0	161	163	0	26	27
2023	9	18	15	35	9	27	-1.4	1.091	0.4	0.3	0	57.2	58.9	0	160	163	0	27	26
2023	9	18	15	45	9	28.6	-0.9	1.091	0.4	0.3	0	56.8	58	0	159	162	0	27	27
2023	9	18	15	55	9	28.1	-1.9	1.091	0.3	0.2	0	57.2	57.6	0	159	161	0	26	27

Mazourka (0354)

Year	Month	Day	Hour	Minute	Second	VelocityX	VelocityY	Level	StdError1	StdError2	StdError3	SNR1	SNR2	SNR3	SignalAmp1	SignalAmp2	SignalAmp3	Noise1	Noise2
2023	9	18	16	5	9	27.4	-1	1.091	0.3	0.2	0	57.6	58	0	160	162	0	26	27
2023	9	18	16	15	9	27.1	-2	1.091	0.3	0.2	0	57.2	57.6	0	159	161	0	26	27
2023	9	18	16	25	9	27.2	-1.3	1.092	0.3	0.2	0	57.2	58	0	159	161	0	26	26
2023	9	18	16	35	9	28.5	-1.2	1.091	0.3	0.2	0	57.2	57.6	0	159	161	0	26	27
2023	9	18	16	45	9	27.6	-1.5	1.091	0.3	0.2	0	57.2	58	0	159	162	0	26	27
2023	9	18	16	55	9	27.5	-1.2	1.091	0.4	0.3	0	57.2	58	0	159	161	0	26	26
2023	9	18	17	5	9	27.7	-1.8	1.091	0.4	0.3	0	56.8	57.2	0	158	160	0	26	27
2023	9	18	17	15	9	27.5	-2.6	1.091	0.5	0.5	0	56.3	57.2	0	157	160	0	26	27
2023	9	18	17	25	9	27.5	-1.7	1.091	0.5	0.4	0	56.8	57.2	0	158	160	0	26	27
2023	9	18	17	35	9	28.5	-1.5	1.09	0.4	0.3	0	56.8	58	0	158	161	0	26	26
2023	9	18	17	45	9	27.3	-1.9	1.091	0.4	0.3	0	56.8	58	0	158	161	0	26	26
2023	9	18	17	55	9	27.5	-1.9	1.091	0.5	0.4	0	56.3	57.2	0	157	159	0	26	26
2023	9	18	18	5	9	27	-0.5	1.091	0.3	0.2	0	55.9	57.6	0	157	160	0	27	26
2023	9	18	18	15	9	27.4	-1	1.092	0.3	0.2	0	56.3	57.6	0	157	160	0	26	26
2023	9	18	18	25	9	27.4	-2.4	1.09	0.5	0.4	0	55.9	56.8	0	156	159	0	26	27
2023	9	18	18	35	9	27.7	-1.3	1.091	0.5	0.4	0	55.9	56.3	0	156	158	0	26	27
2023	9	18	18	45	9	28	-1.7	1.091	0.3	0.2	0	55.9	56.8	0	156	159	0	26	27
2023	9	18	18	55	9	27.5	-1.9	1.091	0.3	0.2	0	55.9	57.2	0	156	159	0	26	26
2023	9	18	19	5	9	27.3	-1.7	1.091	0.5	0.4	0	56.3	57.2	0	157	159	0	26	26
2023	9	18	19	15	9	28.8	-2.7	1.091	0.5	0.4	0	55.5	56.8	0	155	158	0	26	26
2023	9	18	19	25	9	27.1	-1.4	1.091	0.3	0.2	0	55.5	56.3	0	155	158	0	26	27
2023	9	18	19	35	9	27.8	-1.7	1.091	0.3	0.2	0	55	56.3	0	154	157	0	26	26
2023	9	18	19	45	9	27.8	-0.7	1.091	0.4	0.3	0	54.6	55.5	0	153	156	0	26	27
2023	9	18	19	55	9	28.5	-1.4	1.09	0.4	0.3	0	54.2	55.9	0	152	156	0	26	26
2023	9	18	20	5	9	27.7	-2.1	1.09	0.3	0.2	0	53.8	55	0	151	154	0	26	26
2023	9	18	20	15	9	28.5	-1.2	1.09	0.4	0.3	0	53.8	54.6	0	151	154	0	26	27
2023	9	18	20	25	9	28.2	-1.9	1.09	0.4	0.3	0	53.3	54.2	0	150	153	0	26	27
2023	9	18	20	35	9	27.9	-1.6	1.09	0.3	0.2	0	53.8	54.6	0	151	154	0	26	27
2023	9	18	20	45	9	27.3	-1.5	1.09	0.4	0.3	0	53.8	54.6	0	151	154	0	26	27
2023	9	18	20	55	9	27.5	-1	1.09	0.4	0.3	0	53.8	54.6	0	151	154	0	26	27
2023	9	18	21	5	9	27	-1.4	1.09	0.4	0.3	0	52.9	54.6	0	150	154	0	27	27
2023	9	18	21	15	9	27.4	-1.1	1.09	0.4	0.3	0	52.5	54.2	0	148	153	0	26	27
2023	9	18	21	25	9	26.6	-2.7	1.09	0.4	0.3	0	53.8	55	0	151	154	0	26	26
2023	9	18	21	35	9	27.9	-1.6	1.09	0.5	0.4	0	53.3	54.6	0	151	153	0	27	26
2023	9	18	21	45	9	27.1	-0.7	1.09	0.4	0.3	0	53.8	54.2	0	151	153	0	26	27
2023	9	18	21	55	9	27.8	-0.4	1.09	0.3	0.2	0	53.8	54.6	0	151	154	0	26	27
2023	9	18	22	5	9	27.9	-1.5	1.09	0.5	0.4	0	53.8	54.2	0	151	153	0	26	27
2023	9	18	22	15	9	27.4	-1.4	1.09	0.3	0.2	0	53.8	54.6	0	151	153	0	26	26
2023	9	18	22	25	9	27.4	-1.6	1.09	0.5	0.4	0	53.8	54.6	0	150	153	0	25	26
2023	9	18	22	35	9	28.1	-1.9	1.09	0.3	0.2	0	53.3	54.2	0	150	153	0	26	27
2023	9	18	22	45	9	28.4	-0.9	1.09	0.5	0.5	0	53.3	54.2	0	150	153	0	26	27
2023	9	18	22	55	9	27.8	-1.5	1.09	0.3	0.2	0	53.3	54.2	0	150	153	0	26	27
2023	9	18	23	5	9	27.2	-1.1	1.09	0.4	0.3	0	53.3	54.2	0	150	153	0	26	27
2023	9	18	23	15	9	27.9	-0.8	1.09	0.5	0.5	0	52.9	54.2	0	150	153	0	27	27
2023	9	18	23	25	9	27.9	-0.8	1.09	0.5	0.4	0	53.3	54.2	0	150	153	0	26	27
2023	9	18	23	35	9	28.3	-2.2	1.09	0.4	0.3	0	53.3	54.6	0	150	153	0	26	26
2023	9	18	23	45	9	27.8	-1.4	1.09	0.5	0.4	0	52.9	54.2	0	150	153	0	27	27
2023	9	18	23	55	9	27.3	-0.7	1.09	0.5	0.4	0	53.3	54.6	0	150	153	0	26	26

Mazourka (0354)

Year	Month	Day	Hour	Minute	Second	VelocityX	VelocityY	Level	StdError1	StdError2	StdError3	SNR1	SNR2	SNR3	SignalAmp1	SignalAmp2	SignalAmp3	Noise1	Noise2
2023	9	19	0	5	9	27.5	-1.8	1.09	0.4	0.3	0	53.3	54.2	0	150	153	0	26	27
2023	9	19	0	15	9	28.6	-1.4	1.09	0.3	0.2	0	52.9	54.2	0	150	152	0	27	26
2023	9	19	0	25	9	27.9	-1	1.09	0.4	0.3	0	52.9	54.6	0	149	153	0	26	26
2023	9	19	0	35	9	27.3	-0.3	1.09	0.5	0.4	0	53.3	54.2	0	150	153	0	26	27
2023	9	19	0	45	9	28	-1.4	1.09	0.3	0.2	0	52.9	53.8	0	149	152	0	26	27
2023	9	19	0	55	9	28	-1.9	1.09	0.5	0.4	0	52.5	53.8	0	149	152	0	27	27
2023	9	19	1	5	9	27.3	-0.4	1.09	0.3	0.2	0	52.5	53.8	0	149	152	0	27	27
2023	9	19	1	15	9	28.1	-1.4	1.09	0.3	0.2	0	53.3	54.6	0	150	153	0	26	26
2023	9	19	1	25	9	28.2	-1.5	1.09	0.5	0.5	0	53.3	54.2	0	150	153	0	26	27
2023	9	19	1	35	9	28	-1.8	1.09	0.4	0.3	0	52.9	54.2	0	149	153	0	26	27
2023	9	19	1	45	9	27.9	-0.4	1.09	0.5	0.4	0	52.9	53.8	0	149	152	0	26	27
2023	9	19	1	55	9	27.2	-1.4	1.09	0.5	0.4	0	53.3	54.6	0	150	153	0	26	26
2023	9	19	2	5	9	27.3	-0.5	1.09	0.5	0.4	0	52.5	54.2	0	149	152	0	27	26
2023	9	19	2	15	9	27.7	-2.3	1.09	0.4	0.3	0	52.9	53.8	0	149	152	0	26	27
2023	9	19	2	25	9	28.2	-1.5	1.09	0.5	0.4	0	52.9	54.6	0	149	153	0	26	26
2023	9	19	2	35	9	27.7	-1	1.09	0.3	0.2	0	52.5	54.2	0	149	153	0	27	27
2023	9	19	2	45	9	27.5	-1.9	1.09	0.4	0.3	0	52.9	53.8	0	149	152	0	26	27
2023	9	19	2	55	9	28.1	-0.3	1.09	0.5	0.5	0	53.3	54.2	0	150	152	0	26	26
2023	9	19	3	5	9	27.7	-1.5	1.09	0.3	0.2	0	52.9	53.8	0	149	152	0	26	27
2023	9	19	3	15	9	27.5	-1.4	1.09	0.3	0.2	0	52.9	54.2	0	149	152	0	26	26
2023	9	19	3	25	9	28.1	-1.9	1.09	0.3	0.2	0	52.9	53.8	0	149	152	0	26	27
2023	9	19	3	35	9	27.5	-0.8	1.09	0.4	0.3	0	52.9	54.2	0	149	153	0	26	27
2023	9	19	3	45	9	28.3	-0.6	1.09	0.4	0.3	0	53.3	54.2	0	150	153	0	26	27
2023	9	19	3	55	9	27.1	-1.1	1.09	0.4	0.3	0	53.3	54.2	0	150	153	0	26	27
2023	9	19	4	5	9	27.8	-1.1	1.09	0.3	0.2	0	53.3	54.2	0	150	153	0	26	27
2023	9	19	4	15	9	27.4	-1.5	1.09	0.4	0.3	0	53.3	54.6	0	151	153	0	27	26
2023	9	19	4	25	9	27.6	-1.3	1.09	0.5	0.4	0	53.3	54.2	0	151	153	0	27	27
2023	9	19	4	35	9	28.6	-1.1	1.09	0.4	0.3	0	53.8	54.2	0	151	153	0	26	27
2023	9	19	4	45	9	26.9	-1.4	1.09	0.5	0.4	0	53.8	53.8	0	151	152	0	26	27
2023	9	19	4	55	9	28.3	-0.9	1.09	0.5	0.4	0	53.3	54.6	0	151	153	0	27	26
2023	9	19	5	5	9	28	-1.1	1.09	0.5	0.4	0	53.8	54.2	0	152	153	0	27	27
2023	9	19	5	15	9	27.9	-1	1.09	0.3	0.2	0	53.3	54.2	0	151	153	0	27	27
2023	9	19	5	25	9	28	-2.2	1.09	0.4	0.3	0	53.8	54.6	0	151	154	0	26	27
2023	9	19	5	35	9	26.8	-1.6	1.09	0.3	0.2	0	53.8	54.2	0	151	153	0	26	27
2023	9	19	5	45	9	27.3	-1.9	1.09	0.3	0.2	0	53.3	54.6	0	151	153	0	27	26
2023	9	19	5	55	9	27.4	-1.1	1.09	0.5	0.5	0	54.2	54.6	0	153	154	0	27	27
2023	9	19	6	5	9	27.8	-1.1	1.09	0.5	0.5	0	54.2	54.6	0	152	154	0	26	27
2023	9	19	6	15	9	28.3	-1.3	1.09	0.5	0.5	0	54.2	55	0	152	155	0	26	27
2023	9	19	6	25	9	28	-1.2	1.09	0.5	0.4	0	54.6	55	0	153	155	0	26	27
2023	9	19	6	35	9	27.8	-1.3	1.09	0.5	0.4	0	54.6	55.9	0	154	157	0	27	27
2023	9	19	6	45	9	27.7	-1.4	1.09	0.4	0.3	0	55	56.8	0	155	158	0	27	26
2023	9	19	6	55	9	27.8	-2.1	1.091	0.3	0.2	0	55	55.9	0	155	157	0	27	27
2023	9	19	7	5	9	27.4	-1.8	1.091	0.5	0.5	0	55.5	56.8	0	156	158	0	27	26
2023	9	19	7	15	9	27.3	-0.8	1.091	0.4	0.3	0	55.9	56.8	0	156	159	0	26	27
2023	9	19	7	25	9	27.6	-2.1	1.092	0.5	0.4	0	55.5	56.3	0	156	158	0	27	27
2023	9	19	7	35	9	27.4	-0.2	1.092	0.3	0.2	0	55.9	57.2	0	157	160	0	27	27
2023	9	19	7	45	9	28.2	-1.9	1.092	0.5	0.4	0	56.3	56.8	0	157	159	0	26	27
2023	9	19	7	55	9	27.8	-1.9	1.093	0.5	0.4	0	55.9	56.8	0	157	159	0	27	27

Mazourka (0354)

Year	Month	Day	Hour	Minute	Second	VelocityX	VelocityY	Level	StdError1	StdError2	StdError3	SNR1	SNR2	SNR3	SignalAmp1	SignalAmp2	SignalAmp3	Noise1	Noise2
2023	9	19	8	5	9	26.9	-1.1	1.093	0.4	0.3	0	56.8	57.6	0	158	160	0	26	26
2023	9	19	8	15	9	27.9	-1.3	1.093	0.4	0.3	0	56.3	57.2	0	158	160	0	27	27
2023	9	19	8	25	9	27.2	-2.3	1.093	0.3	0.2	0	56.8	57.2	0	158	160	0	26	27
2023	9	19	8	35	9	28.1	-1.9	1.093	0.4	0.3	0	56.3	57.2	0	157	160	0	26	27
2023	9	19	8	45	9	28	0	1.093	0.3	0.2	0	56.3	57.2	0	158	160	0	27	27
2023	9	19	8	55	9	27.3	-1	1.093	0.4	0.3	0	57.2	57.6	0	159	161	0	26	27
2023	9	19	9	5	9	27.8	-2.3	1.093	0.5	0.4	0	56.3	57.6	0	158	161	0	27	27
2023	9	19	9	15	9	27.6	-1.9	1.093	0.4	0.3	0	56.3	57.6	0	158	161	0	27	27
2023	9	19	9	25	9	27.5	-0.5	1.093	0.4	0.3	0	56.8	57.6	0	158	161	0	26	27
2023	9	19	9	35	9	28.8	-1	1.093	0.5	0.4	0	56.8	57.6	0	159	161	0	27	27
2023	9	19	9	45	9	27.8	-1.2	1.093	0.4	0.3	0	57.2	57.6	0	159	161	0	26	27
2023	9	19	9	55	9	27.6	-1.1	1.093	0.4	0.3	0	57.6	58	0	160	162	0	26	27
2023	9	19	10	5	9	28.3	-1.5	1.093	0.5	0.4	0	57.2	58	0	160	162	0	27	27
2023	9	19	10	15	9	28.5	-2	1.093	0.4	0.3	0	57.6	58.9	0	160	163	0	26	26
2023	9	19	10	25	9	27.4	-0.6	1.093	0.4	0.3	0	57.2	58	0	160	162	0	27	27
2023	9	19	10	35	9	27.3	-2	1.093	0.5	0.4	0	57.2	58.5	0	160	163	0	27	27
2023	9	19	10	45	9	27.1	-1.6	1.093	0.5	0.4	0	57.6	58	0	160	162	0	26	27
2023	9	19	10	55	9	27.2	-0.4	1.092	0.4	0.3	0	57.2	58.5	0	160	163	0	27	27
2023	9	19	11	5	9	28.2	-1.5	1.092	0.4	0.3	0	57.2	58	0	160	163	0	27	28
2023	9	19	11	15	9	27.4	-2.3	1.091	0.5	0.4	0	56.3	57.6	0	158	161	0	27	27
2023	9	19	11	25	9	27.7	-2.7	1.091	0.4	0.3	0	55.9	57.2	0	157	160	0	27	27
2023	9	19	11	35	9	27.3	-1.3	1.091	0.4	0.3	0	56.8	57.6	0	158	161	0	26	27
2023	9	19	11	45	9	27	-1.7	1.091	0.5	0.4	0	56.3	57.2	0	157	160	0	26	27
2023	9	19	11	55	9	28	-1.6	1.09	0.4	0.3	0	56.3	57.6	0	158	161	0	27	27
2023	9	19	12	5	9	28.2	-2	1.09	0.5	0.4	0	56.3	58	0	157	161	0	26	26
2023	9	19	12	15	9	27.1	-2.4	1.09	0.4	0.3	0	56.8	57.6	0	158	161	0	26	27
2023	9	19	12	25	9	27.6	-1.6	1.09	0.4	0.3	0	56.8	57.6	0	158	161	0	26	27
2023	9	19	12	35	9	27.6	-2.4	1.09	0.4	0.3	0	57.2	58	0	159	161	0	26	26
2023	9	19	12	45	9	28	-0.7	1.09	0.5	0.4	0	55.9	57.6	0	157	161	0	27	27
2023	9	19	12	55	9	27.5	-1.4	1.09	0.3	0.2	0	56.8	58	0	158	162	0	26	27
2023	9	19	13	5	9	28.4	-2.2	1.09	0.5	0.4	0	56.8	57.6	0	159	161	0	27	27
2023	9	19	13	15	9	26.8	-1.4	1.09	0.5	0.4	0	57.2	57.6	0	159	161	0	26	27
2023	9	19	13	25	9	26.9	-1.9	1.09	0.4	0.3	0	57.2	57.6	0	159	161	0	26	27
2023	9	19	13	35	9	27.7	-1.8	1.091	0.4	0.3	0	57.2	58	0	159	161	0	26	26
2023	9	19	13	45	9	28	-2.3	1.09	0.4	0.3	0	56.8	57.6	0	158	161	0	26	27
2023	9	19	13	55	9	27	-1.9	1.09	0.4	0.3	0	56.8	58	0	158	162	0	26	27
2023	9	19	14	5	9	26.5	-1.4	1.09	0.5	0.4	0	56.8	57.6	0	158	161	0	26	27
2023	9	19	14	15	9	27.3	-1.4	1.09	0.4	0.3	0	56.8	58	0	158	161	0	26	26
2023	9	19	14	25	9	26.9	-1.5	1.091	0.3	0.2	0	56.8	58	0	158	161	0	26	26
2023	9	19	14	35	9	28.3	-2.1	1.09	0.5	0.5	0	56.3	58	0	158	161	0	27	26
2023	9	19	14	45	9	26.9	-2.4	1.09	0.5	0.4	0	55.9	57.2	0	156	160	0	26	27
2023	9	19	14	55	9	27.4	-2	1.09	0.4	0.3	0	56.8	58	0	158	161	0	26	26
2023	9	19	15	5	9	28.1	-0.7	1.091	0.5	0.4	0	56.8	57.6	0	158	161	0	26	27
2023	9	19	15	15	9	28.5	-1.1	1.089	0.5	0.4	0	56.8	57.6	0	158	161	0	26	27
2023	9	19	15	25	9	26.9	-1.3	1.089	0.5	0.4	0	56.8	57.6	0	158	161	0	26	27
2023	9	19	15	35	9	27	-1	1.089	0.4	0.3	0	55.9	57.6	0	157	161	0	27	27
2023	9	19	15	45	9	27.8	-1.7	1.089	0.5	0.5	0	56.3	57.6	0	157	161	0	26	27
2023	9	19	15	55	9	28	-0.4	1.09	0.4	0.3	0	56.3	57.2	0	157	160	0	26	27

Mazourka (0354)

Year	Month	Day	Hour	Minute	Second	VelocityX	VelocityY	Level	StdError1	StdError2	StdError3	SNR1	SNR2	SNR3	SignalAmp1	SignalAmp2	SignalAmp3	Noise1	Noise2
2023	9	19	16	5	9	27.1	-1.7	1.09	0.4	0.3	0	56.8	57.6	0	158	161	0	26	27
2023	9	19	16	15	9	27.8	-1.2	1.09	0.4	0.3	0	56.8	57.2	0	158	160	0	26	27
2023	9	19	16	25	9	28.7	-1	1.09	0.3	0.2	0	56.8	57.2	0	158	160	0	26	27
2023	9	19	16	35	9	27.6	-1	1.089	0.5	0.4	0	57.2	58	0	159	161	0	26	26
2023	9	19	16	45	9	27.2	-1	1.088	0.5	0.4	0	57.2	57.6	0	159	161	0	26	27
2023	9	19	16	55	9	27.2	-1.3	1.088	0.4	0.3	0	56.3	57.2	0	158	160	0	27	27
2023	9	19	17	5	9	27.9	-1.6	1.09	0.5	0.4	0	56.8	57.2	0	158	160	0	26	27
2023	9	19	17	15	9	27.5	-1.9	1.09	0.5	0.4	0	56.3	57.6	0	158	160	0	27	26
2023	9	19	17	25	9	27.6	-1.9	1.09	0.4	0.3	0	56.3	57.6	0	157	160	0	26	26
2023	9	19	17	35	9	27.8	-0.7	1.089	0.5	0.4	0	56.8	56.8	0	157	159	0	25	27
2023	9	19	17	45	9	27	-3.3	1.09	0.6	0.5	0	55.9	56.8	0	157	159	0	27	27
2023	9	19	17	55	9	27.9	-1.8	1.09	0.4	0.3	0	55.5	56.8	0	156	159	0	27	27
2023	9	19	18	5	9	27.8	-1.7	1.09	0.3	0.2	0	55.9	56.8	0	157	159	0	27	27
2023	9	19	18	15	9	27.7	-1.1	1.09	0.4	0.3	0	56.3	57.6	0	157	160	0	26	26
2023	9	19	18	25	9	27.5	-1.3	1.089	0.5	0.5	0	55.9	56.8	0	156	159	0	26	27
2023	9	19	18	35	9	27	-0.5	1.089	0.5	0.4	0	56.3	57.2	0	157	159	0	26	26
2023	9	19	18	45	9	27.5	-1.7	1.089	0.5	0.4	0	55.5	56.8	0	155	158	0	26	26
2023	9	19	18	55	9	27	-1.9	1.089	0.4	0.3	0	55.5	56.3	0	155	158	0	26	27
2023	9	19	19	5	9	27.4	-1.5	1.089	0.5	0.5	0	55.9	56.3	0	156	158	0	26	27
2023	9	19	19	15	9	27.6	-0.5	1.089	0.4	0.3	0	55.5	56.3	0	155	158	0	26	27
2023	9	19	19	25	9	28.2	-1	1.089	0.5	0.4	0	55	56.3	0	154	157	0	26	26
2023	9	19	19	35	9	27.9	-1.3	1.089	0.5	0.4	0	54.6	55.9	0	154	157	0	27	27
2023	9	19	19	45	9	27.6	-0.9	1.089	0.5	0.4	0	54.6	55.9	0	153	156	0	26	26
2023	9	19	19	55	9	28.3	-2	1.089	0.5	0.4	0	54.2	55	0	152	155	0	26	27
2023	9	19	20	5	9	27.9	-1.4	1.089	0.4	0.3	0	53.8	54.6	0	151	154	0	26	27
2023	9	19	20	15	9	26.6	-0.7	1.089	0.4	0.3	0	53.3	54.6	0	151	154	0	27	27
2023	9	19	20	25	9	27.7	-1	1.089	0.3	0.2	0	53.8	55	0	151	154	0	26	26
2023	9	19	20	35	9	27.5	-1	1.089	0.4	0.3	0	53.8	54.6	0	151	154	0	26	27
2023	9	19	20	45	9	27.4	-1.1	1.089	0.3	0.2	0	53.8	54.6	0	151	153	0	26	26
2023	9	19	20	55	9	27.7	-1.6	1.089	0.5	0.4	0	53.8	55	0	151	154	0	26	26
2023	9	19	21	5	9	26.8	-1.5	1.089	0.5	0.5	0	53.3	55.5	0	151	154	0	27	25
2023	9	19	21	15	9	27.4	-0.8	1.089	0.3	0.2	0	53.8	55	0	151	154	0	26	26
2023	9	19	21	25	9	27.9	-1.2	1.089	0.5	0.4	0	53.3	54.2	0	150	153	0	26	27
2023	9	19	21	35	9	26.9	-1.1	1.089	0.4	0.3	0	53.3	54.2	0	150	153	0	26	27
2023	9	19	21	45	9	27.7	-1.1	1.089	0.5	0.4	0	53.3	54.6	0	150	153	0	26	26
2023	9	19	21	55	9	27.4	-0.3	1.089	0.5	0.4	0	52.9	54.6	0	150	153	0	27	26
2023	9	19	22	5	9	28.7	-0.3	1.089	0.5	0.4	0	53.3	54.2	0	150	153	0	26	27
2023	9	19	22	15	9	26.9	-1.7	1.089	0.4	0.3	0	53.3	54.6	0	150	153	0	26	26
2023	9	19	22	25	9	27.5	-0.8	1.089	0.5	0.4	0	53.3	54.2	0	150	153	0	26	27
2023	9	19	22	35	9	28	-0.6	1.089	0.3	0.2	0	52.9	54.2	0	149	153	0	26	27
2023	9	19	22	45	9	27.8	-1.1	1.089	0.4	0.3	0	52.9	54.2	0	149	153	0	26	27
2023	9	19	22	55	9	27.8	-1.4	1.089	0.4	0.3	0	52.9	54.2	0	149	153	0	26	27
2023	9	19	23	5	9	28.2	-1.1	1.089	0.4	0.3	0	52.9	54.2	0	150	153	0	27	27
2023	9	19	23	15	9	27.8	-1.2	1.089	0.4	0.3	0	52.9	54.6	0	149	153	0	26	26
2023	9	19	23	25	9	27.8	-1.1	1.089	0.3	0.2	0	53.3	54.2	0	150	153	0	26	27
2023	9	19	23	35	9	27.3	-1.9	1.088	0.4	0.3	0	53.3	54.6	0	150	153	0	26	26
2023	9	19	23	45	9	27	-1.3	1.088	0.4	0.3	0	53.3	54.2	0	150	153	0	26	27
2023	9	19	23	55	9	28.2	-1.8	1.088	0.4	0.3	0	52.5	53.8	0	148	152	0	26	27

Mazourka (0354)

Year	Month	Day	Hour	Minute	Second	VelocityX	VelocityY	Level	StdError1	StdError2	StdError3	SNR1	SNR2	SNR3	SignalAmp1	SignalAmp2	SignalAmp3	Noise1	Noise2
2023	9	20	0	5	9	27.7	-2.4	1.088	0.4	0.3	0	52.9	53.8	0	149	152	0	26	27
2023	9	20	0	15	9	28.2	-1.3	1.088	0.4	0.3	0	53.3	53.8	0	149	152	0	25	27
2023	9	20	0	25	9	27.7	-1.3	1.088	0.3	0.2	0	52.9	54.2	0	149	152	0	26	26
2023	9	20	0	35	9	27.1	-1.5	1.088	0.3	0.2	0	52.9	53.8	0	149	152	0	26	27
2023	9	20	0	45	9	28.1	-0.7	1.088	0.3	0.2	0	52.9	54.2	0	149	153	0	26	27
2023	9	20	0	55	9	27.6	-1.4	1.088	0.4	0.3	0	53.3	54.6	0	150	153	0	26	26
2023	9	20	1	5	9	27.1	-1.3	1.088	0.4	0.3	0	52.9	53.8	0	149	152	0	26	27
2023	9	20	1	15	9	28.2	-1.7	1.088	0.5	0.5	0	53.3	53.8	0	149	152	0	25	27
2023	9	20	1	25	9	28	-0.8	1.088	0.5	0.5	0	52.9	53.8	0	149	152	0	26	27
2023	9	20	1	35	9	27.6	-1.9	1.088	0.4	0.3	0	52.9	53.8	0	149	152	0	26	27
2023	9	20	1	45	9	27.3	-0.8	1.087	0.5	0.4	0	52.9	53.8	0	149	152	0	26	27
2023	9	20	1	55	9	27.7	-1.4	1.088	0.5	0.4	0	52.9	54.2	0	149	153	0	26	27
2023	9	20	2	5	9	27.7	-1.9	1.088	0.5	0.5	0	52.9	53.8	0	149	152	0	26	27
2023	9	20	2	15	9	28.2	-1.2	1.088	0.4	0.3	0	52.5	53.8	0	149	152	0	27	27
2023	9	20	2	25	9	27.7	-1.7	1.088	0.4	0.3	0	52.5	54.2	0	149	152	0	27	26
2023	9	20	2	35	9	27.1	-0.5	1.087	0.5	0.4	0	52.9	54.2	0	149	152	0	26	26
2023	9	20	2	45	9	28.1	-0.4	1.087	0.4	0.3	0	52.9	53.8	0	149	152	0	26	27
2023	9	20	2	55	9	27.4	-0.9	1.087	0.5	0.4	0	52.9	53.8	0	149	152	0	26	27
2023	9	20	3	5	9	27.5	-1	1.087	0.5	0.4	0	52.5	54.2	0	149	153	0	27	27
2023	9	20	3	15	9	28	-1.5	1.087	0.4	0.3	0	52.9	53.8	0	149	152	0	26	27
2023	9	20	3	25	9	27.7	-1.4	1.087	0.4	0.3	0	52.5	54.2	0	149	152	0	27	26
2023	9	20	3	35	9	27.9	-1	1.087	0.4	0.3	0	52.5	53.8	0	149	152	0	27	27
2023	9	20	3	45	9	28.8	-0.9	1.087	0.4	0.3	0	52.5	54.6	0	149	153	0	27	26
2023	9	20	3	55	9	27	-0.9	1.087	0.4	0.3	0	53.3	54.2	0	150	153	0	26	27
2023	9	20	4	5	9	26.7	-1.5	1.087	0.3	0.2	0	52.5	54.2	0	149	152	0	27	26
2023	9	20	4	15	9	28.2	-0.9	1.087	0.4	0.3	0	52.9	54.2	0	149	153	0	26	27
2023	9	20	4	25	9	28.3	-1.6	1.087	0.3	0.2	0	53.3	54.2	0	150	153	0	26	27
2023	9	20	4	35	9	28.3	-1.4	1.087	0.4	0.3	0	52.9	53.8	0	149	152	0	26	27
2023	9	20	4	45	9	28	-2	1.087	0.4	0.3	0	52.5	54.2	0	149	153	0	27	27
2023	9	20	4	55	9	28.4	-1.9	1.087	0.5	0.4	0	52.9	54.2	0	149	153	0	26	27
2023	9	20	5	5	9	27.6	-2.4	1.087	0.5	0.5	0	52.9	53.8	0	149	152	0	26	27
2023	9	20	5	15	9	27.3	-0.9	1.087	0.4	0.3	0	52.9	54.2	0	150	153	0	27	27
2023	9	20	5	25	9	28.3	-1	1.088	0.4	0.3	0	53.3	54.6	0	150	153	0	26	26
2023	9	20	5	35	9	27.8	-0.3	1.088	0.5	0.4	0	52.5	54.2	0	149	153	0	27	27
2023	9	20	5	45	9	27.8	-1.7	1.088	0.4	0.3	0	52.9	54.2	0	149	153	0	26	27
2023	9	20	5	55	9	27.9	-1.9	1.088	0.5	0.4	0	52.5	54.2	0	149	153	0	27	27
2023	9	20	6	5	9	27.2	-1.9	1.088	0.3	0.2	0	52.9	54.6	0	150	154	0	27	27
2023	9	20	6	15	9	27.9	-2.1	1.088	0.5	0.4	0	53.3	54.6	0	151	154	0	27	27
2023	9	20	6	25	9	27.7	-1.1	1.088	0.5	0.4	0	53.8	54.6	0	151	155	0	26	28
2023	9	20	6	35	9	27.7	-1.1	1.088	0.4	0.3	0	53.8	55.5	0	152	156	0	27	27
2023	9	20	6	45	9	28.9	-1.4	1.088	0.5	0.4	0	54.2	55.9	0	152	157	0	26	27
2023	9	20	6	55	9	27.9	-2.2	1.088	0.4	0.3	0	54.2	55.9	0	153	157	0	27	27
2023	9	20	7	5	9	27.7	-0.9	1.089	0.4	0.3	0	54.6	56.3	0	153	158	0	26	27
2023	9	20	7	15	9	29	-2.1	1.089	0.3	0.2	0	53.8	55.9	0	152	157	0	27	27
2023	9	20	7	25	9	27.3	-1.7	1.089	0.3	0.2	0	54.2	56.3	0	153	158	0	27	27
2023	9	20	7	35	9	27.7	-0.3	1.09	0.5	0.4	0	54.6	56.3	0	153	158	0	26	27
2023	9	20	7	45	9	28	-1.2	1.09	0.5	0.4	0	55.5	55.9	0	156	158	0	27	28
2023	9	20	7	55	9	26.7	-1.3	1.091	0.5	0.4	0	56.3	56.8	0	157	159	0	26	27

Mazourka (0354)

Year	Month	Day	Hour	Minute	Second	VelocityX	VelocityY	Level	StdError1	StdError2	StdError3	SNR1	SNR2	SNR3	SignalAmp1	SignalAmp2	SignalAmp3	Noise1	Noise2
2023	9	20	8	5	9	27	-2.8	1.091	0.3	0.2	0	55.9	56.8	0	157	159	0	27	27
2023	9	20	8	15	9	26.8	-1.7	1.091	0.4	0.3	0	56.3	56.8	0	157	159	0	26	27
2023	9	20	8	25	9	27.3	-1.2	1.092	0.5	0.4	0	56.3	56.8	0	157	159	0	26	27
2023	9	20	8	35	9	28	-1.7	1.092	0.5	0.4	0	55.9	56.8	0	157	159	0	27	27
2023	9	20	8	45	9	27.3	-2.3	1.092	0.4	0.3	0	55.9	56.8	0	157	159	0	27	27
2023	9	20	8	55	9	26.9	-2.1	1.092	0.4	0.3	0	56.8	57.2	0	158	160	0	26	27
2023	9	20	9	5	9	27.6	-1.4	1.092	0.4	0.3	0	56.3	57.2	0	158	160	0	27	27
2023	9	20	9	15	9	28.3	-1.7	1.092	0.4	0.3	0	55.9	57.2	0	158	160	0	28	27
2023	9	20	9	25	9	27.5	-1.4	1.092	0.5	0.4	0	56.8	57.2	0	158	160	0	26	27
2023	9	20	9	35	9	28.7	-3.1	1.093	0.3	0.2	0	56.3	57.2	0	158	160	0	27	27
2023	9	20	9	45	9	27.7	-0.8	1.093	0.4	0.3	0	56.8	57.6	0	158	161	0	26	27
2023	9	20	9	55	9	27.9	-1.8	1.093	0.5	0.4	0	55.9	56.8	0	157	160	0	27	28
2023	9	20	10	5	9	27	-2	1.093	0.5	0.4	0	56.3	56.8	0	158	160	0	27	28
2023	9	20	10	15	9	28.4	-2.6	1.093	0.4	0.3	0	56.3	57.2	0	158	160	0	27	27
2023	9	20	10	25	9	27.4	-1.3	1.093	0.5	0.4	0	56.3	57.6	0	158	161	0	27	27
2023	9	20	10	35	9	27.6	-1.4	1.093	0.3	0.2	0	56.3	57.6	0	158	161	0	27	27
2023	9	20	10	45	9	28	-2.2	1.093	0.4	0.3	0	56.3	57.2	0	158	161	0	27	28
2023	9	20	10	55	9	29	-1.2	1.093	0.4	0.3	0	56.3	57.2	0	158	161	0	27	28
2023	9	20	11	5	9	28.2	-2.6	1.093	0.4	0.3	0	56.3	57.6	0	158	161	0	27	27
2023	9	20	11	15	9	27.6	-1.8	1.093	0.4	0.3	0	56.8	57.2	0	158	160	0	26	27
2023	9	20	11	25	9	28.3	-1.4	1.094	0.4	0.3	0	56.3	57.6	0	158	161	0	27	27
2023	9	20	11	35	9	28.3	-1.2	1.093	0.5	0.4	0	56.3	57.2	0	158	161	0	27	28
2023	9	20	11	45	9	28.3	-1.8	1.094	0.5	0.4	0	56.8	57.6	0	158	161	0	26	27
2023	9	20	11	55	9	27.5	-1.5	1.093	0.5	0.5	0	56.8	57.6	0	159	161	0	27	27
2023	9	20	12	5	9	27.4	-1.4	1.093	0.4	0.3	0	56.8	57.6	0	159	161	0	27	27
2023	9	20	12	15	9	28	-2.3	1.093	0.5	0.4	0	56.8	57.2	0	159	160	0	27	27
2023	9	20	12	25	9	26.9	-1.3	1.093	0.5	0.4	0	57.2	57.6	0	160	161	0	27	27
2023	9	20	12	35	9	27.8	-1.9	1.092	0.5	0.4	0	56.3	57.6	0	159	161	0	28	27
2023	9	20	12	45	9	27.7	-1.5	1.093	0.4	0.3	0	56.8	56.8	0	159	160	0	27	28
2023	9	20	12	55	9	28.5	-1.9	1.093	0.5	0.5	0	56.8	57.6	0	159	161	0	27	27
2023	9	20	13	5	9	27.5	-1.7	1.092	0.5	0.4	0	57.2	57.6	0	159	161	0	26	27
2023	9	20	13	15	9	27.4	-1.3	1.092	0.4	0.3	0	57.2	57.2	0	159	160	0	26	27
2023	9	20	13	25	9	27.2	-1.4	1.093	0.4	0.3	0	57.2	57.6	0	159	161	0	26	27
2023	9	20	13	35	9	27.1	-1.6	1.092	0.4	0.3	0	56.8	57.6	0	159	161	0	27	27
2023	9	20	13	45	9	28.1	-0.9	1.092	0.4	0.3	0	56.8	58	0	159	161	0	27	26
2023	9	20	13	55	9	28.5	-1	1.092	0.4	0.3	0	57.2	57.6	0	159	161	0	26	27
2023	9	20	14	5	9	28.2	-2.2	1.093	0.4	0.3	0	57.2	58	0	159	161	0	26	26
2023	9	20	14	15	9	27	-0.9	1.09	0.4	0.3	0	57.2	57.6	0	159	161	0	26	27
2023	9	20	14	25	9	27.9	-1.4	1.092	0.3	0.2	0	56.8	57.6	0	159	161	0	27	27
2023	9	20	14	35	9	27	-1.1	1.091	0.3	0.2	0	57.6	58	0	160	162	0	26	27
2023	9	20	14	45	9	28.1	-0.9	1.091	0.3	0.2	0	56.8	57.6	0	159	161	0	27	27
2023	9	20	14	55	9	27.5	-1.1	1.092	0.6	0.5	0	57.6	58	0	160	162	0	26	27
2023	9	20	15	5	9	27.4	-1.9	1.09	0.4	0.3	0	57.2	57.6	0	159	161	0	26	27
2023	9	20	15	15	9	26.9	-2	1.093	0.5	0.5	0	56.8	57.6	0	159	161	0	27	27
2023	9	20	15	25	9	28	-2.1	1.091	0.4	0.3	0	57.6	58	0	160	162	0	26	27
2023	9	20	15	35	9	27.7	-0.6	1.091	0.3	0.2	0	56.8	57.6	0	159	161	0	27	27
2023	9	20	15	45	9	28	-1.4	1.092	0.5	0.4	0	57.2	58	0	159	161	0	26	26
2023	9	20	15	55	9	27	-1.8	1.091	0.5	0.4	0	57.2	57.6	0	159	161	0	26	27

Mazourka (0354)

Year	Month	Day	Hour	Minute	Second	VelocityX	VelocityY	Level	StdError1	StdError2	StdError3	SNR1	SNR2	SNR3	SignalAmp1	SignalAmp2	SignalAmp3	Noise1	Noise2
2023	9	20	16	5	9	27.8	-1.1	1.091	0.4	0.3	0	57.2	57.6	0	159	161	0	26	27
2023	9	20	16	15	9	27.4	-1	1.091	0.4	0.3	0	56.3	57.6	0	158	161	0	27	27
2023	9	20	16	25	9	27.7	-1.3	1.09	0.3	0.2	0	56.8	57.6	0	159	161	0	27	27
2023	9	20	16	35	9	28.4	-1.7	1.091	0.5	0.4	0	56.8	57.6	0	158	161	0	26	27
2023	9	20	16	45	9	27.1	-1.4	1.09	0.5	0.4	0	56.3	58	0	158	161	0	27	26
2023	9	20	16	55	9	27.9	-1.4	1.09	0.4	0.3	0	56.8	57.6	0	159	161	0	27	27
2023	9	20	17	5	9	27.3	-1.6	1.091	0.4	0.3	0	56.8	57.2	0	158	160	0	26	27
2023	9	20	17	15	9	27.9	-1.5	1.09	0.4	0.3	0	56.3	57.6	0	158	161	0	27	27
2023	9	20	17	25	9	28	-1.4	1.091	0.5	0.4	0	56.8	57.6	0	159	161	0	27	27
2023	9	20	17	35	9	26.7	-1.3	1.09	0.5	0.4	0	57.2	57.6	0	159	161	0	26	27
2023	9	20	17	45	9	28	-1.1	1.09	0.3	0.2	0	56.3	57.6	0	158	160	0	27	26
2023	9	20	17	55	9	27.7	-0.6	1.09	0.5	0.5	0	55.9	57.2	0	157	160	0	27	27
2023	9	20	18	5	9	27.1	-1.5	1.089	0.5	0.5	0	55.5	57.2	0	156	159	0	27	26
2023	9	20	18	15	9	27	-1.6	1.089	0.4	0.3	0	55.5	56.8	0	156	159	0	27	27
2023	9	20	18	25	9	28	-1	1.089	0.4	0.3	0	56.3	56.8	0	157	159	0	26	27
2023	9	20	18	35	9	28.6	-1.2	1.089	0.4	0.3	0	55.9	56.3	0	156	158	0	26	27
2023	9	20	18	45	9	27.7	-1.4	1.089	0.5	0.4	0	55.9	56.8	0	156	159	0	26	27
2023	9	20	18	55	9	28.1	-1.2	1.089	0.3	0.2	0	55.9	56.8	0	156	159	0	26	27
2023	9	20	19	5	9	28.4	-0.4	1.089	0.3	0.2	0	55.5	57.2	0	156	159	0	27	26
2023	9	20	19	15	9	27	-1.1	1.089	0.5	0.4	0	55.9	56.3	0	156	158	0	26	27
2023	9	20	19	25	9	26.8	-1.4	1.089	0.3	0.2	0	55.9	56.3	0	156	158	0	26	27
2023	9	20	19	35	9	27.3	-1.7	1.089	0.4	0.3	0	55.5	55.9	0	155	157	0	26	27
2023	9	20	19	45	9	27.4	-0.4	1.089	0.3	0.2	0	55	55.5	0	154	156	0	26	27
2023	9	20	19	55	9	27.2	-0.3	1.089	0.4	0.3	0	54.6	55.9	0	154	156	0	27	26
2023	9	20	20	5	9	27.4	-2.4	1.089	0.4	0.3	0	54.6	55	0	153	155	0	26	27
2023	9	20	20	15	9	27.6	0	1.089	0.3	0.2	0	53.8	54.6	0	152	154	0	27	27
2023	9	20	20	25	9	28	-0.6	1.089	0.5	0.4	0	54.2	55.5	0	152	155	0	26	26
2023	9	20	20	35	9	28.3	-1.8	1.088	0.5	0.5	0	54.2	54.6	0	152	154	0	26	27
2023	9	20	20	45	9	26.5	-1	1.088	0.3	0.2	0	54.2	55.5	0	153	155	0	27	26
2023	9	20	20	55	9	27.5	-0.6	1.088	0.5	0.4	0	53.8	55	0	152	154	0	27	26
2023	9	20	21	5	9	27.2	-0.4	1.088	0.4	0.3	0	54.2	55	0	152	155	0	26	27
2023	9	20	21	15	9	28.1	-1	1.088	0.3	0.2	0	53.8	55	0	152	155	0	27	27
2023	9	20	21	25	9	28	-1.3	1.088	0.5	0.5	0	53.8	54.6	0	152	154	0	27	27
2023	9	20	21	35	9	27.8	-0.9	1.088	0.4	0.3	0	53.8	55	0	152	155	0	27	27
2023	9	20	21	45	9	27.2	-1	1.088	0.4	0.3	0	54.2	54.6	0	152	154	0	26	27
2023	9	20	21	55	9	28.1	-1.5	1.088	0.4	0.3	0	53.8	54.6	0	152	154	0	27	27
2023	9	20	22	5	9	28.4	-1	1.088	0.4	0.3	0	54.2	55	0	152	154	0	26	26
2023	9	20	22	15	9	28.2	-2	1.088	0.5	0.4	0	53.8	54.6	0	151	153	0	26	26
2023	9	20	22	25	9	28.2	-1.4	1.088	0.5	0.5	0	54.2	55	0	152	154	0	26	26
2023	9	20	22	35	9	28.3	-0.6	1.088	0.4	0.3	0	54.2	54.2	0	151	153	0	25	27
2023	9	20	22	45	9	28.1	-1.1	1.088	0.5	0.4	0	53.8	54.6	0	152	154	0	27	27
2023	9	20	22	55	9	28.1	-1.5	1.088	0.5	0.4	0	53.3	54.6	0	151	153	0	27	26
2023	9	20	23	5	9	27.4	-1	1.088	0.4	0.3	0	53.8	54.6	0	151	153	0	26	26
2023	9	20	23	15	9	27.7	-1.9	1.087	0.5	0.4	0	53.8	54.6	0	151	154	0	26	27
2023	9	20	23	25	9	27.3	-1.3	1.087	0.4	0.3	0	53.8	54.2	0	151	153	0	26	27
2023	9	20	23	35	9	27.2	-1.2	1.087	0.5	0.4	0	53.8	54.2	0	151	153	0	26	27
2023	9	20	23	45	9	28.3	-2.1	1.087	0.4	0.3	0	53.3	54.2	0	151	153	0	27	27
2023	9	20	23	55	9	27.6	-1.3	1.087	0.3	0.2	0	53.8	54.6	0	151	154	0	26	27

Mazourka (0354)

Year	Month	Day	Hour	Minute	Second	VelocityX	VelocityY	Level	StdError1	StdError2	StdError3	SNR1	SNR2	SNR3	SignalAmp1	SignalAmp2	SignalAmp3	Noise1	Noise2
2023	9	21	0	5	9	28	-0.3	1.087	0.3	0.2	0	53.8	54.6	0	151	153	0	26	26
2023	9	21	0	15	9	28	-1.4	1.087	0.5	0.5	0	53.3	54.2	0	151	153	0	27	27
2023	9	21	0	25	9	27.9	-1	1.087	0.5	0.4	0	53.3	54.2	0	150	153	0	26	27
2023	9	21	0	35	9	28.8	-1.6	1.087	0.4	0.3	0	53.8	54.2	0	151	153	0	26	27
2023	9	21	0	45	9	28.4	-0.8	1.087	0.4	0.3	0	53.8	54.6	0	151	154	0	26	27
2023	9	21	0	55	9	27.9	-1.4	1.087	0.5	0.4	0	53.8	54.2	0	151	153	0	26	27
2023	9	21	1	5	9	28.2	-1.2	1.086	0.5	0.4	0	53.3	54.2	0	151	153	0	27	27
2023	9	21	1	15	9	27.1	-1.9	1.086	0.5	0.5	0	53.8	54.2	0	151	153	0	26	27
2023	9	21	1	25	9	27.7	-1.9	1.086	0.4	0.3	0	52.9	54.2	0	150	153	0	27	27
2023	9	21	1	35	9	27.9	-1.8	1.086	0.5	0.5	0	53.8	54.2	0	151	153	0	26	27
2023	9	21	1	45	9	27	-1.3	1.086	0.3	0.2	0	53.3	54.2	0	151	153	0	27	27
2023	9	21	1	55	9	27	-1.9	1.086	0.4	0.3	0	53.8	54.2	0	151	153	0	26	27
2023	9	21	2	5	9	27.3	-1.4	1.086	0.5	0.4	0	53.3	54.2	0	151	153	0	27	27
2023	9	21	2	15	9	27.4	-1.6	1.086	0.5	0.4	0	53.3	54.2	0	151	153	0	27	27
2023	9	21	2	25	9	27.4	-1.4	1.086	0.3	0.2	0	53.8	54.6	0	151	153	0	26	26
2023	9	21	2	35	9	28.5	-1.7	1.086	0.5	0.4	0	53.3	54.2	0	151	153	0	27	27
2023	9	21	2	45	9	27.9	-0.4	1.086	0.4	0.3	0	53.3	54.2	0	151	153	0	27	27
2023	9	21	2	55	9	28.2	-1.7	1.086	0.5	0.4	0	53.8	54.6	0	151	153	0	26	26
2023	9	21	3	5	9	27.3	-1.5	1.086	0.5	0.4	0	52.9	54.2	0	151	153	0	28	27
2023	9	21	3	15	9	26.4	-1.4	1.085	0.3	0.2	0	53.8	54.6	0	151	153	0	26	26
2023	9	21	3	25	9	27.8	-1	1.085	0.4	0.3	0	53.3	54.2	0	151	153	0	27	27
2023	9	21	3	35	9	28.1	-1.4	1.085	0.4	0.3	0	53.8	53.8	0	151	153	0	26	28
2023	9	21	3	45	9	26.3	-1.3	1.085	0.5	0.4	0	53.8	54.2	0	151	153	0	26	27
2023	9	21	3	55	9	27.8	-1.9	1.085	0.5	0.4	0	53.8	54.6	0	151	153	0	26	26
2023	9	21	4	5	9	27.5	-2.3	1.085	0.5	0.4	0	53.3	54.2	0	151	153	0	27	27
2023	9	21	4	15	9	27.7	-2.2	1.085	0.4	0.3	0	53.3	54.2	0	151	153	0	27	27
2023	9	21	4	25	9	27.9	-1.9	1.085	0.5	0.4	0	53.8	54.2	0	151	153	0	26	27
2023	9	21	4	35	9	26.9	-1.4	1.085	0.4	0.3	0	53.8	54.6	0	152	154	0	27	27
2023	9	21	4	45	9	27.5	-0.9	1.085	0.4	0.3	0	53.3	54.2	0	151	153	0	27	27
2023	9	21	4	55	9	27.2	-0.8	1.085	0.4	0.3	0	53.8	54.6	0	152	154	0	27	27
2023	9	21	5	5	9	27.6	-0.5	1.085	0.5	0.4	0	53.8	54.2	0	151	154	0	26	28
2023	9	21	5	15	9	27.6	-1.6	1.085	0.4	0.3	0	53.8	54.2	0	151	153	0	26	27
2023	9	21	5	25	9	27.6	-1.7	1.085	0.4	0.3	0	54.2	55	0	152	154	0	26	26
2023	9	21	5	35	9	27.2	-0.1	1.085	0.4	0.3	0	53.3	54.6	0	151	154	0	27	27
2023	9	21	5	45	9	28	-1	1.085	0.4	0.3	0	53.8	54.2	0	151	153	0	26	27
2023	9	21	5	55	9	27.9	-0.9	1.085	0.3	0.2	0	53.8	54.6	0	152	154	0	27	27
2023	9	21	6	5	9	27.6	-1.2	1.085	0.3	0.2	0	54.2	54.6	0	152	154	0	26	27
2023	9	21	6	15	9	26.8	-1.2	1.085	0.4	0.3	0	53.8	55	0	152	155	0	27	27
2023	9	21	6	25	9	27.3	-0.9	1.085	0.4	0.3	0	54.6	55.5	0	154	156	0	27	27
2023	9	21	6	35	9	26.3	-2	1.085	0.4	0.3	0	55	55.5	0	154	156	0	26	27
2023	9	21	6	45	9	27.3	-2	1.084	0.5	0.4	0	55	55.5	0	155	156	0	27	27
2023	9	21	6	55	9	27.9	-2.2	1.084	0.5	0.4	0	55.5	55.9	0	155	157	0	26	27
2023	9	21	7	5	9	27.5	-1.9	1.084	0.5	0.4	0	55.5	56.3	0	156	158	0	27	27
2023	9	21	7	15	9	27.5	-0.1	1.084	0.4	0.3	0	55.9	56.3	0	156	158	0	26	27
2023	9	21	7	25	9	27	-1.2	1.084	0.4	0.3	0	55.5	56.3	0	156	158	0	27	27
2023	9	21	7	35	9	28.3	-0.9	1.084	0.5	0.4	0	55.5	56.3	0	156	158	0	27	27
2023	9	21	7	45	9	27	-0.5	1.084	0.4	0.3	0	55.5	56.8	0	156	159	0	27	27
2023	9	21	7	55	9	27.9	-1.2	1.084	0.4	0.3	0	55.9	56.8	0	157	159	0	27	27

Mazourka (0354)

Year	Month	Day	Hour	Minute	Second	VelocityX	VelocityY	Level	StdError1	StdError2	StdError3	SNR1	SNR2	SNR3	SignalAmp1	SignalAmp2	SignalAmp3	Noise1	Noise2
2023	9	21	8	5	9	28.1	-2.3	1.084	0.3	0.2	0	55.9	56.8	0	157	159	0	27	27
2023	9	21	8	15	9	27.7	-1.9	1.084	0.5	0.5	0	56.3	56.8	0	157	159	0	26	27
2023	9	21	8	25	9	28.4	-1.7	1.084	0.5	0.4	0	56.3	56.8	0	158	160	0	27	28
2023	9	21	8	35	9	28.3	-0.9	1.084	0.4	0.3	0	56.3	57.2	0	158	160	0	27	27
2023	9	21	8	45	9	28.5	-1.4	1.084	0.5	0.4	0	56.3	56.8	0	158	160	0	27	28
2023	9	21	8	55	9	26.7	-1.6	1.084	0.3	0.2	0	56.8	57.2	0	158	160	0	26	27
2023	9	21	9	5	9	27.2	-0.8	1.084	0.3	0.2	0	56.3	57.2	0	158	160	0	27	27
2023	9	21	9	15	9	27	-2.4	1.084	0.3	0.2	0	56.8	57.2	0	158	160	0	26	27
2023	9	21	9	25	9	27.8	-2.4	1.084	0.4	0.3	0	56.3	57.6	0	158	161	0	27	27
2023	9	21	9	35	9	27.4	-1	1.084	0.4	0.3	0	56.3	56.8	0	158	160	0	27	28
2023	9	21	9	45	9	27.4	-1.8	1.084	0.5	0.4	0	56.3	57.2	0	158	160	0	27	27
2023	9	21	9	55	9	27.9	-0.9	1.084	0.4	0.3	0	56.3	57.6	0	158	161	0	27	27
2023	9	21	10	5	9	26.6	-0.9	1.084	0.4	0.3	0	56.3	57.6	0	158	161	0	27	27
2023	9	21	10	15	9	27.9	-1.9	1.084	0.5	0.4	0	56.3	57.2	0	158	160	0	27	27
2023	9	21	10	25	9	27	-1.8	1.084	0.3	0.2	0	56.8	57.6	0	159	162	0	27	28
2023	9	21	10	35	9	26.9	-1.4	1.084	0.3	0.2	0	56.3	57.2	0	158	161	0	27	28
2023	9	21	10	45	9	28	-2.3	1.084	0.4	0.3	0	56.3	57.6	0	158	161	0	27	27
2023	9	21	10	55	9	26.4	-2.1	1.084	0.3	0.2	0	56.3	57.6	0	158	161	0	27	27
2023	9	21	11	5	9	27.3	-1.5	1.084	0.3	0.2	0	56.8	57.2	0	158	161	0	26	28
2023	9	21	11	15	9	27.8	-0.9	1.084	0.5	0.4	0	56.3	57.6	0	158	161	0	27	27
2023	9	21	11	25	9	27.2	-2.1	1.085	0.5	0.4	0	56.3	57.6	0	158	161	0	27	27
2023	9	21	11	35	9	27.8	-1	1.084	0.4	0.3	0	56.3	57.6	0	158	161	0	27	27
2023	9	21	11	45	9	27.8	-2.5	1.084	0.5	0.5	0	56.8	58	0	158	161	0	26	26
2023	9	21	11	55	9	27.8	-1.2	1.084	0.4	0.3	0	56.3	57.2	0	158	160	0	27	27
2023	9	21	12	5	9	26.6	-0.8	1.085	0.3	0.2	0	56.8	57.2	0	159	161	0	27	28
2023	9	21	12	15	9	27.5	-2.3	1.084	0.4	0.3	0	57.2	58	0	160	162	0	27	27
2023	9	21	12	25	9	27.3	-1.4	1.085	0.5	0.4	0	56.8	57.2	0	159	161	0	27	28
2023	9	21	12	35	9	26.8	-1.7	1.085	0.4	0.3	0	56.8	57.6	0	159	161	0	27	27
2023	9	21	12	45	9	27.6	-1.5	1.084	0.4	0.3	0	56.3	57.6	0	158	161	0	27	27
2023	9	21	12	55	9	27.7	-2.3	1.084	0.5	0.5	0	57.2	57.6	0	159	161	0	26	27
2023	9	21	13	5	9	27.1	-1.3	1.085	0.4	0.3	0	57.2	57.6	0	159	161	0	26	27
2023	9	21	13	15	9	28.4	-0.9	1.085	0.4	0.3	0	57.2	57.6	0	159	161	0	26	27
2023	9	21	13	25	9	27.1	-2.1	1.084	0.4	0.3	0	56.8	57.6	0	159	161	0	27	27
2023	9	21	13	35	9	28	-1.5	1.085	0.4	0.3	0	56.8	58	0	159	162	0	27	27
2023	9	21	13	45	9	27.8	-0.8	1.085	0.3	0.2	0	57.2	58.5	0	160	163	0	27	27
2023	9	21	13	55	9	28.1	-1.3	1.085	0.5	0.4	0	57.6	58	0	160	162	0	26	27
2023	9	21	14	5	9	27.4	-1.8	1.084	0.5	0.4	0	57.2	58	0	160	162	0	27	27
2023	9	21	14	15	9	27.2	-2.3	1.085	0.4	0.3	0	56.8	58	0	159	161	0	27	26
2023	9	21	14	25	9	27.7	-1.4	1.085	0.5	0.4	0	57.6	58	0	160	162	0	26	27
2023	9	21	14	35	9	27.8	-1.3	1.084	0.5	0.4	0	56.8	57.2	0	159	161	0	27	28
2023	9	21	14	45	9	27.5	-1.4	1.085	0.5	0.5	0	56.8	57.6	0	158	161	0	26	27
2023	9	21	14	55	9	27.6	-1.6	1.085	0.4	0.3	0	57.2	57.6	0	159	161	0	26	27
2023	9	21	15	5	9	28.1	-1.6	1.085	0.5	0.4	0	56.8	57.6	0	159	161	0	27	27
2023	9	21	15	15	9	27.4	-1.3	1.085	0.5	0.4	0	57.2	57.6	0	159	161	0	26	27
2023	9	21	15	25	9	27.5	-1.2	1.085	0.3	0.2	0	57.2	57.6	0	159	161	0	26	27
2023	9	21	15	35	9	27	-0.5	1.085	0.5	0.4	0	56.8	57.6	0	158	161	0	26	27
2023	9	21	15	45	9	27.2	-1.4	1.085	0.5	0.4	0	56.8	57.6	0	159	161	0	27	27
2023	9	21	15	55	9	27.5	-0.6	1.085	0.4	0.3	0	57.2	57.6	0	159	162	0	26	28

Mazourka (0354)

Year	Month	Day	Hour	Minute	Second	VelocityX	VelocityY	Level	StdError1	StdError2	StdError3	SNR1	SNR2	SNR3	SignalAmp1	SignalAmp2	SignalAmp3	Noise1	Noise2
2023	9	21	16	5	9	27.5	-0.8	1.085	0.5	0.5	0	56.8	57.6	0	158	161	0	26	27
2023	9	21	16	15	9	27.6	-0.9	1.086	0.4	0.3	0	56.8	57.6	0	159	161	0	27	27
2023	9	21	16	25	9	26.6	-1.3	1.085	0.5	0.4	0	56.8	58	0	158	161	0	26	26
2023	9	21	16	35	9	28.5	-1.5	1.085	0.4	0.3	0	56.8	57.6	0	158	161	0	26	27
2023	9	21	16	45	9	27.1	-0.8	1.085	0.3	0.2	0	56.8	57.6	0	159	161	0	27	27
2023	9	21	16	55	9	27.7	-1.9	1.085	0.3	0.2	0	56.8	57.2	0	158	160	0	26	27
2023	9	21	17	5	9	27.6	-2	1.086	0.3	0.2	0	56.8	57.6	0	158	161	0	26	27
2023	9	21	17	15	9	27.1	-1.9	1.086	0.5	0.4	0	56.8	58	0	158	161	0	26	26
2023	9	21	17	25	9	27.2	-1.6	1.086	0.4	0.3	0	56.8	57.6	0	158	161	0	26	27
2023	9	21	17	35	9	27	-1.4	1.086	0.4	0.3	0	56.8	57.6	0	158	161	0	26	27
2023	9	21	17	45	9	27.6	-1.4	1.086	0.4	0.3	0	56.8	57.6	0	158	161	0	26	27
2023	9	21	17	55	9	28.4	-1.7	1.086	0.3	0.2	0	56.3	57.6	0	157	160	0	26	26
2023	9	21	18	5	9	28.5	-1.1	1.086	0.4	0.3	0	56.3	57.2	0	157	160	0	26	27
2023	9	21	18	15	9	28.1	-1.6	1.086	0.4	0.3	0	55.5	57.2	0	156	159	0	27	26
2023	9	21	18	25	9	27.1	-0.1	1.086	0.5	0.4	0	55.9	57.6	0	157	160	0	27	26
2023	9	21	18	35	9	26.3	0	1.086	0.3	0.2	0	56.8	56.8	0	158	159	0	26	27
2023	9	21	18	45	9	27.3	-0.9	1.086	0.5	0.4	0	55.9	56.3	0	157	159	0	27	28
2023	9	21	18	55	9	27.6	-0.9	1.086	0.5	0.5	0	55.9	56.8	0	157	159	0	27	27
2023	9	21	19	5	9	27.7	-1.4	1.086	0.5	0.4	0	55.9	56.8	0	157	159	0	27	27
2023	9	21	19	15	9	28.7	-0.9	1.086	0.4	0.3	0	56.3	56.8	0	157	159	0	26	27
2023	9	21	19	25	9	27.6	-0.3	1.086	0.5	0.4	0	55.9	56.3	0	156	158	0	26	27
2023	9	21	19	35	9	27	-0.9	1.086	0.5	0.4	0	55	55.9	0	155	157	0	27	27
2023	9	21	19	45	9	26.8	-0.6	1.086	0.3	0.2	0	55.5	55.9	0	155	157	0	26	27
2023	9	21	19	55	9	28.5	-0.5	1.086	0.4	0.3	0	54.6	54.6	0	153	155	0	26	28
2023	9	21	20	5	9	26.7	-1	1.086	0.5	0.4	0	54.6	55	0	153	155	0	26	27
2023	9	21	20	15	9	26.6	-1.4	1.086	0.4	0.3	0	55	55	0	153	155	0	25	27
2023	9	21	20	25	9	27.2	-0.4	1.086	0.4	0.3	0	54.6	55	0	153	155	0	26	27
2023	9	21	20	35	9	28	-0.8	1.086	0.5	0.5	0	54.2	55	0	152	154	0	26	26
2023	9	21	20	45	9	27.9	-1.2	1.086	0.4	0.3	0	54.2	55	0	152	155	0	26	27
2023	9	21	20	55	9	27.1	-0.8	1.086	0.4	0.3	0	54.2	55	0	152	155	0	26	27
2023	9	21	21	5	9	28.7	-1.5	1.086	0.3	0.2	0	53.8	54.6	0	152	154	0	27	27
2023	9	21	21	15	9	26.3	-1.6	1.086	0.3	0.2	0	53.8	55	0	152	155	0	27	27
2023	9	21	21	25	9	28	-1.4	1.086	0.4	0.3	0	53.3	54.6	0	151	154	0	27	27
2023	9	21	21	35	9	27.8	0	1.086	0.5	0.4	0	54.2	54.6	0	152	154	0	26	27
2023	9	21	21	45	9	27.3	-0.9	1.086	0.5	0.5	0	53.8	54.6	0	151	154	0	26	27
2023	9	21	21	55	9	27.6	-1.4	1.086	0.5	0.4	0	53.8	54.6	0	151	154	0	26	27
2023	9	21	22	5	9	28.2	-1.8	1.086	0.4	0.3	0	54.2	54.6	0	152	154	0	26	27
2023	9	21	22	15	9	26.9	-2.1	1.087	0.4	0.3	0	53.8	54.6	0	151	154	0	26	27
2023	9	21	22	25	9	27.1	-1.1	1.086	0.3	0.2	0	54.2	54.6	0	152	154	0	26	27
2023	9	21	22	35	9	26.8	-0.9	1.086	0.4	0.3	0	53.8	54.6	0	152	154	0	27	27
2023	9	21	22	45	9	27.4	-0.6	1.086	0.4	0.3	0	53.3	54.2	0	151	153	0	27	27
2023	9	21	22	55	9	27.7	-1.5	1.087	0.4	0.3	0	54.2	55	0	152	154	0	26	26
2023	9	21	23	5	9	27.2	-1.1	1.087	0.5	0.4	0	53.8	54.2	0	151	153	0	26	27
2023	9	21	23	15	9	28.4	-2.1	1.086	0.5	0.4	0	53.8	54.6	0	151	154	0	26	27
2023	9	21	23	25	9	28.6	-1.5	1.087	0.4	0.3	0	53.8	54.2	0	151	153	0	26	27
2023	9	21	23	35	9	28.5	-1	1.087	0.5	0.5	0	53.3	54.2	0	151	153	0	27	27
2023	9	21	23	45	9	26.9	-1.6	1.087	0.5	0.4	0	52.9	54.6	0	151	154	0	28	27
2023	9	21	23	55	9	27.5	-1.5	1.087	0.6	0.5	0	53.8	54.6	0	152	154	0	27	27

Mazourka (0354)

Year	Month	Day	Hour	Minute	Second	VelocityX	VelocityY	Level	StdError1	StdError2	StdError3	SNR1	SNR2	SNR3	SignalAmp1	SignalAmp2	SignalAmp3	Noise1	Noise2
2023	9	22	0	5	9	28	-1.4	1.087	0.5	0.4	0	53.8	54.2	0	151	153	0	26	27
2023	9	22	0	15	9	28.1	-1	1.088	0.4	0.3	0	53.8	54.2	0	151	153	0	26	27
2023	9	22	0	25	9	27	-0.5	1.087	0.3	0.2	0	53.3	54.2	0	151	153	0	27	27
2023	9	22	0	35	9	28.1	-1.2	1.088	0.5	0.4	0	53.8	54.2	0	152	153	0	27	27
2023	9	22	0	45	9	27.4	-0.8	1.088	0.3	0.2	0	53.3	53.8	0	151	153	0	27	28
2023	9	22	0	55	9	28.5	-0.3	1.088	0.5	0.4	0	53.8	54.2	0	151	153	0	26	27
2023	9	22	1	5	9	27.5	-1	1.089	0.5	0.4	0	53.3	54.2	0	151	153	0	27	27
2023	9	22	1	15	9	27.9	-2.6	1.089	0.5	0.4	0	53.3	54.2	0	151	153	0	27	27
2023	9	22	1	25	9	28.7	-1.9	1.09	0.4	0.3	0	53.8	54.2	0	151	153	0	26	27
2023	9	22	1	35	9	28.3	-1.5	1.091	0.3	0.2	0	53.3	53.8	0	151	153	0	27	28
2023	9	22	1	45	9	28.3	-1	1.091	0.3	0.2	0	53.8	54.2	0	151	153	0	26	27
2023	9	22	1	55	9	27.9	-1.1	1.092	0.5	0.4	0	52.9	54.2	0	150	153	0	27	27
2023	9	22	2	5	9	27.9	-1.1	1.092	0.3	0.2	0	53.3	53.8	0	150	152	0	26	27
2023	9	22	2	15	9	28	-1.7	1.092	0.5	0.4	0	53.8	53.8	0	151	152	0	26	27
2023	9	22	2	25	9	27.7	-2.1	1.092	0.5	0.5	0	53.3	54.2	0	151	153	0	27	27
2023	9	22	2	35	9	27.7	-2.1	1.093	0.4	0.3	0	53.3	54.2	0	151	153	0	27	27
2023	9	22	2	45	9	27.8	-1.4	1.093	0.5	0.4	0	53.3	54.2	0	151	153	0	27	27
2023	9	22	2	55	9	27.6	-0.9	1.093	0.3	0.2	0	52.9	53.8	0	150	152	0	27	27
2023	9	22	3	5	9	27.7	-0.9	1.093	0.4	0.3	0	53.3	54.2	0	151	153	0	27	27
2023	9	22	3	15	9	27	-1.5	1.093	0.4	0.3	0	53.3	53.8	0	151	153	0	27	28
2023	9	22	3	25	9	28.2	-1.3	1.093	0.5	0.5	0	53.8	54.2	0	151	153	0	26	27
2023	9	22	3	35	9	27.5	-1.8	1.093	0.5	0.4	0	53.3	54.2	0	151	153	0	27	27
2023	9	22	3	45	9	27	-0.8	1.093	0.4	0.3	0	53.3	54.2	0	151	153	0	27	27
2023	9	22	3	55	9	28.4	-1.4	1.094	0.5	0.4	0	53.3	54.2	0	151	153	0	27	27
2023	9	22	4	5	9	28.2	-0.6	1.094	0.4	0.3	0	53.3	54.2	0	151	153	0	27	27
2023	9	22	4	15	9	28.6	-1.7	1.094	0.5	0.5	0	53.3	54.2	0	151	153	0	27	27
2023	9	22	4	25	9	27.7	-1.1	1.094	0.3	0.2	0	53.8	54.2	0	151	153	0	26	27
2023	9	22	4	35	9	27.8	-1.2	1.094	0.5	0.4	0	52.9	53.8	0	150	153	0	27	28
2023	9	22	4	45	9	28.4	-0.7	1.094	0.4	0.3	0	53.3	54.2	0	151	153	0	27	27
2023	9	22	4	55	9	27.6	-0.5	1.094	0.5	0.4	0	53.3	54.2	0	151	153	0	27	27
2023	9	22	5	5	9	27.7	-0.5	1.094	0.4	0.3	0	52.9	54.2	0	151	153	0	28	27
2023	9	22	5	15	9	27.8	-0.9	1.094	0.5	0.4	0	53.3	53.8	0	151	153	0	27	28
2023	9	22	5	25	9	28.2	-0.8	1.094	0.3	0.2	0	53.8	53.8	0	151	153	0	26	28
2023	9	22	5	35	9	27.8	-1.9	1.094	0.4	0.3	0	53.8	54.2	0	151	153	0	26	27
2023	9	22	5	45	9	28.2	-1	1.094	0.4	0.3	0	52.9	54.2	0	150	153	0	27	27
2023	9	22	5	55	9	27.8	-1.3	1.094	0.5	0.4	0	53.8	54.2	0	151	153	0	26	27
2023	9	22	6	5	9	28.1	-1.5	1.094	0.5	0.4	0	53.8	54.6	0	152	154	0	27	27
2023	9	22	6	15	9	27.6	-0.6	1.094	0.5	0.4	0	53.8	54.6	0	152	155	0	27	28
2023	9	22	6	25	9	28	-1.4	1.094	0.5	0.4	0	54.2	54.6	0	153	155	0	27	28
2023	9	22	6	35	9	29.4	-1.2	1.094	0.5	0.5	0	54.2	55.5	0	153	156	0	27	27
2023	9	22	6	45	9	28	-1	1.094	0.5	0.4	0	55	55.9	0	155	157	0	27	27
2023	9	22	6	55	9	28.5	-2	1.094	0.3	0.2	0	54.6	55.9	0	154	157	0	27	27
2023	9	22	7	5	9	28	-0.9	1.094	0.4	0.3	0	55	55.9	0	155	158	0	27	28
2023	9	22	7	15	9	28.2	-1.5	1.094	0.4	0.3	0	55	56.3	0	155	158	0	27	27
2023	9	22	7	25	9	27.9	-1.5	1.094	0.4	0.3	0	55	55.9	0	155	158	0	27	28
2023	9	22	7	35	9	27.8	-1.8	1.094	0.5	0.4	0	55	55.9	0	155	158	0	27	28
2023	9	22	7	45	9	27.5	-1.8	1.094	0.3	0.2	0	55.5	56.3	0	156	159	0	27	28
2023	9	22	7	55	9	28	-2	1.094	0.5	0.4	0	55.5	56.3	0	156	159	0	27	28

Mazourka (0354)

Year	Month	Day	Hour	Minute	Second	VelocityX	VelocityY	Level	StdError1	StdError2	StdError3	SNR1	SNR2	SNR3	SignalAmp1	SignalAmp2	SignalAmp3	Noise1	Noise2
2023	9	22	8	5	9	27.9	-0.4	1.094	0.5	0.4	0	55.5	56.8	0	156	159	0	27	27
2023	9	22	8	15	9	27.8	-2.1	1.094	0.4	0.3	0	55.5	56.3	0	156	159	0	27	28
2023	9	22	8	25	9	28	-1.7	1.094	0.4	0.3	0	55.5	56.8	0	156	159	0	27	27
2023	9	22	8	35	9	28.8	-0.8	1.094	0.4	0.3	0	56.3	56.8	0	157	159	0	26	27
2023	9	22	8	45	9	28.4	-2.2	1.094	0.3	0.2	0	55.9	57.2	0	157	160	0	27	27
2023	9	22	8	55	9	27.5	-1.8	1.094	0.4	0.3	0	55.5	57.2	0	157	160	0	28	27
2023	9	22	9	5	9	27.7	-1.4	1.094	0.5	0.4	0	56.3	57.2	0	157	160	0	26	27
2023	9	22	9	15	9	28.3	-1.8	1.094	0.5	0.5	0	55.5	57.2	0	157	160	0	28	27
2023	9	22	9	25	9	27.9	-1.3	1.094	0.5	0.4	0	55.9	57.2	0	157	160	0	27	27
2023	9	22	9	35	9	28.9	-1.1	1.094	0.3	0.2	0	55.9	57.2	0	157	160	0	27	27
2023	9	22	9	45	9	27.5	-2.9	1.094	0.4	0.3	0	55.9	56.8	0	157	160	0	27	28
2023	9	22	9	55	9	28	-1	1.095	0.4	0.3	0	55.9	56.8	0	157	160	0	27	28
2023	9	22	10	5	9	28.4	-0.5	1.094	0.3	0.2	0	55.9	56.8	0	157	160	0	27	28
2023	9	22	10	15	9	27.8	-1.8	1.094	0.4	0.3	0	56.3	56.8	0	158	160	0	27	28
2023	9	22	10	25	9	27.7	-1	1.095	0.4	0.3	0	55.9	57.6	0	158	161	0	28	27
2023	9	22	10	35	9	28.6	-0.1	1.095	0.5	0.4	0	55.9	57.2	0	157	160	0	27	27
2023	9	22	10	45	9	29.2	-1.8	1.094	0.3	0.2	0	55.5	56.8	0	157	160	0	28	28
2023	9	22	10	55	9	27.9	-1.5	1.094	0.4	0.3	0	55.9	57.2	0	157	160	0	27	27
2023	9	22	11	5	9	27.9	-1.5	1.095	0.5	0.4	0	55.5	57.2	0	157	161	0	28	28
2023	9	22	11	15	9	28.2	-2	1.094	0.3	0.2	0	55.5	57.2	0	157	160	0	28	27
2023	9	22	11	25	9	28.1	-0.4	1.095	0.4	0.3	0	56.3	57.2	0	158	161	0	27	28
2023	9	22	11	35	9	28.1	-0.6	1.095	0.4	0.3	0	56.3	57.6	0	158	161	0	27	27
2023	9	22	11	45	9	28.1	-2.3	1.094	0.4	0.3	0	55.9	57.2	0	157	160	0	27	27
2023	9	22	11	55	9	28.4	-1.4	1.095	0.5	0.5	0	55.9	56.8	0	157	160	0	27	28
2023	9	22	12	5	9	27.4	-1.5	1.095	0.4	0.3	0	55.9	57.6	0	158	161	0	28	27
2023	9	22	12	15	9	28.1	-1.1	1.094	0.5	0.4	0	56.3	57.2	0	157	161	0	26	28
2023	9	22	12	25	9	29.3	-1.3	1.095	0.3	0.2	0	56.3	57.6	0	158	161	0	27	27
2023	9	22	12	35	9	27.8	-2.2	1.094	0.4	0.3	0	55.9	56.8	0	157	160	0	27	28
2023	9	22	12	45	9	27.5	-1.6	1.095	0.4	0.3	0	56.3	58	0	159	162	0	28	27
2023	9	22	12	55	9	27.9	-1.2	1.095	0.5	0.4	0	56.8	58.5	0	159	163	0	27	27
2023	9	22	13	5	9	28.5	-1.6	1.095	0.5	0.4	0	56.8	58.5	0	159	163	0	27	27
2023	9	22	13	15	9	29	-1.3	1.094	0.3	0.2	0	56.8	58	0	159	163	0	27	28
2023	9	22	13	25	9	28.2	-2.1	1.095	0.5	0.5	0	56.8	58.5	0	159	163	0	27	27
2023	9	22	13	35	9	27.7	-1.6	1.095	0.4	0.3	0	56.3	58	0	158	163	0	27	28
2023	9	22	13	45	9	27.7	-2.1	1.095	0.5	0.4	0	56.8	58	0	159	162	0	27	27
2023	9	22	13	55	9	28.6	-1.8	1.095	0.5	0.4	0	57.2	58.5	0	160	163	0	27	27
2023	9	22	14	5	9	28.4	-2	1.095	0.5	0.4	0	57.2	58.5	0	160	163	0	27	27
2023	9	22	14	15	9	27.7	-1.1	1.095	0.5	0.5	0	57.2	58.5	0	160	163	0	27	27
2023	9	22	14	25	9	28	-1.8	1.095	0.4	0.3	0	57.2	58.5	0	159	163	0	26	27
2023	9	22	14	35	9	28.2	-0.9	1.094	0.5	0.4	0	56.8	58.5	0	159	163	0	27	27
2023	9	22	14	45	9	27.8	-1.7	1.094	0.5	0.5	0	57.2	58.5	0	160	163	0	27	27
2023	9	22	14	55	9	28.5	-1.7	1.094	0.5	0.4	0	56.8	58	0	159	163	0	27	28
2023	9	22	15	5	9	28.3	-2.5	1.094	0.4	0.3	0	56.8	58	0	159	162	0	27	27
2023	9	22	15	15	9	28.5	-1.5	1.094	0.3	0.2	0	57.2	58	0	159	162	0	26	27
2023	9	22	15	25	9	27.9	-1.6	1.094	0.3	0.2	0	56.8	57.6	0	159	162	0	27	28
2023	9	22	15	35	9	29	-1.3	1.095	0.5	0.4	0	56.3	58	0	158	162	0	27	27
2023	9	22	15	45	9	28	-2.2	1.094	0.5	0.5	0	56.3	58	0	158	162	0	27	27
2023	9	22	15	55	9	28.3	-1.7	1.094	0.4	0.3	0	56.3	58.5	0	158	163	0	27	27

Mazourka (0354)

Year	Month	Day	Hour	Minute	Second	VelocityX	VelocityY	Level	StdError1	StdError2	StdError3	SNR1	SNR2	SNR3	SignalAmp1	SignalAmp2	SignalAmp3	Noise1	Noise2
2023	9	22	16	5	9	28	-1.5	1.093	0.5	0.4	0	56.3	58	0	158	162	0	27	27
2023	9	22	16	15	9	27.1	-1.9	1.093	0.5	0.5	0	56.8	58.5	0	159	163	0	27	27
2023	9	22	16	25	9	27.1	-1.3	1.093	0.5	0.5	0	57.2	58	0	160	162	0	27	27
2023	9	22	16	35	9	27.9	-1.9	1.093	0.4	0.3	0	56.8	57.6	0	159	162	0	27	28
2023	9	22	16	45	9	28.6	-0.3	1.092	0.5	0.4	0	57.2	58	0	160	162	0	27	27
2023	9	22	16	55	9	29	-1.5	1.092	0.5	0.5	0	56.8	57.6	0	159	161	0	27	27
2023	9	22	17	5	9	27.7	-1.1	1.092	0.5	0.5	0	56.8	58	0	159	162	0	27	27
2023	9	22	17	15	9	28.5	-1	1.092	0.3	0.2	0	56.3	57.2	0	158	161	0	27	28
2023	9	22	17	25	9	28	-2.7	1.091	0.4	0.3	0	56.3	57.6	0	158	161	0	27	27
2023	9	22	17	35	9	27.2	-1.7	1.092	0.5	0.4	0	56.3	58	0	158	161	0	27	26
2023	9	22	17	45	9	27.6	-1.6	1.091	0.5	0.4	0	56.8	57.6	0	158	161	0	26	27
2023	9	22	17	55	9	29.1	-0.4	1.091	0.3	0.2	0	55.9	57.2	0	157	160	0	27	27
2023	9	22	18	5	9	28	-0.9	1.091	0.5	0.5	0	55.5	57.2	0	156	160	0	27	27
2023	9	22	18	15	9	27.6	-1.1	1.09	0.5	0.4	0	55.9	57.2	0	157	160	0	27	27
2023	9	22	18	25	9	27.3	-0.9	1.092	0.5	0.4	0	55.9	57.2	0	157	160	0	27	27
2023	9	22	18	35	9	27.3	-1.7	1.091	0.5	0.5	0	55.9	56.8	0	156	160	0	26	28
2023	9	22	18	45	9	26.7	-1.5	1.091	0.5	0.4	0	55.9	57.2	0	157	160	0	27	27
2023	9	22	18	55	9	27.3	-1	1.091	0.4	0.3	0	55.5	57.2	0	156	159	0	27	26
2023	9	22	19	5	9	27.9	-2.3	1.09	0.5	0.4	0	55.5	56.3	0	156	159	0	27	28
2023	9	22	19	15	9	27.8	-1.8	1.09	0.4	0.3	0	55.9	57.2	0	156	160	0	26	27
2023	9	22	19	25	9	27.7	-1.2	1.09	0.3	0.2	0	55	56.8	0	155	159	0	27	27
2023	9	22	19	35	9	27.3	-1.8	1.09	0.5	0.4	0	54.6	56.3	0	154	158	0	27	27
2023	9	22	19	45	9	27.8	-1	1.089	0.5	0.4	0	54.6	55.9	0	153	157	0	26	27
2023	9	22	19	55	9	27.6	-1.1	1.089	0.4	0.3	0	54.6	55	0	153	156	0	26	28
2023	9	22	20	5	9	28.4	-1.3	1.089	0.4	0.3	0	53.8	55.5	0	152	156	0	27	27
2023	9	22	20	15	9	28.1	-2.3	1.088	0.3	0.2	0	53.8	55.5	0	152	156	0	27	27
2023	9	22	20	25	9	27.7	-0.9	1.088	0.4	0.3	0	53.8	55.5	0	152	156	0	27	27
2023	9	22	20	35	9	27.4	-1.1	1.088	0.5	0.4	0	53.8	55.5	0	152	156	0	27	27
2023	9	22	20	45	9	28.4	-0.8	1.088	0.4	0.3	0	54.2	55.5	0	153	156	0	27	27
2023	9	22	20	55	9	28	-1.7	1.088	0.4	0.3	0	53.8	55.5	0	152	156	0	27	27
2023	9	22	21	5	9	27.6	-2.1	1.088	0.5	0.4	0	54.2	55.5	0	153	156	0	27	27
2023	9	22	21	15	9	27.5	-1.4	1.088	0.4	0.3	0	54.2	55.5	0	153	156	0	27	27
2023	9	22	21	25	9	27.6	-0.9	1.088	0.5	0.4	0	53.8	55.5	0	152	156	0	27	27
2023	9	22	21	35	9	28.4	-1.4	1.088	0.5	0.4	0	54.2	55.5	0	153	156	0	27	27
2023	9	22	21	45	9	27.7	-1.2	1.087	0.4	0.3	0	54.2	55.5	0	153	156	0	27	27
2023	9	22	21	55	9	27.7	-1.2	1.087	0.4	0.3	0	54.2	55.5	0	152	156	0	26	27
2023	9	22	22	5	9	28.1	-1.8	1.087	0.5	0.4	0	53.8	55.5	0	152	156	0	27	27
2023	9	22	22	15	9	27.7	-1.7	1.087	0.3	0.2	0	54.2	55.5	0	153	156	0	27	27
2023	9	22	22	25	9	28.3	-1.5	1.087	0.4	0.3	0	54.2	55.5	0	152	156	0	26	27
2023	9	22	22	35	9	28.6	-2.2	1.087	0.3	0.2	0	53.8	55	0	152	155	0	27	27
2023	9	22	22	45	9	27.3	-0.4	1.087	0.4	0.3	0	54.2	55.5	0	153	156	0	27	27
2023	9	22	22	55	9	27.4	-0.8	1.087	0.3	0.2	0	54.6	55.5	0	153	156	0	26	27
2023	9	22	23	5	9	27.7	-1.3	1.087	0.5	0.4	0	54.2	55.5	0	152	156	0	26	27
2023	9	22	23	15	9	27.4	-1.1	1.086	0.4	0.3	0	53.8	55	0	152	155	0	27	27
2023	9	22	23	25	9	27.6	-0.8	1.086	0.5	0.4	0	53.8	55	0	152	155	0	27	27
2023	9	22	23	35	9	28.6	-0.7	1.086	0.4	0.3	0	53.8	55.5	0	152	156	0	27	27
2023	9	22	23	45	9	28	-1.5	1.086	0.5	0.4	0	53.8	55	0	152	155	0	27	27
2023	9	22	23	55	9	29.4	-2.2	1.086	0.4	0.3	0	53.8	55	0	152	155	0	27	27

Mazourka (0354)

Year	Month	Day	Hour	Minute	Second	VelocityX	VelocityY	Level	StdError1	StdError2	StdError3	SNR1	SNR2	SNR3	SignalAmp1	SignalAmp2	SignalAmp3	Noise1	Noise2
2023	9	23	0	5	9	27.9	-1.1	1.086	0.4	0.3	0	53.3	55.5	0	152	156	0	28	27
2023	9	23	0	15	9	27.7	-0.9	1.086	0.5	0.4	0	53.8	55	0	152	155	0	27	27
2023	9	23	0	25	9	27.6	-1.4	1.086	0.3	0.2	0	53.3	55	0	152	155	0	28	27
2023	9	23	0	35	9	27.8	-0.5	1.086	0.5	0.4	0	54.2	55	0	152	156	0	26	28
2023	9	23	0	45	9	26.6	-0.9	1.086	0.5	0.5	0	53.8	55.5	0	152	156	0	27	27
2023	9	23	0	55	9	28	-1.6	1.086	0.5	0.4	0	53.8	55.5	0	152	156	0	27	27
2023	9	23	1	5	9	27.5	-1.8	1.086	0.3	0.2	0	53.3	54.6	0	151	155	0	27	28
2023	9	23	1	15	9	27.9	-1.3	1.086	0.3	0.2	0	54.2	55	0	152	155	0	26	27
2023	9	23	1	25	9	27.5	-1.6	1.085	0.3	0.2	0	53.8	55	0	152	155	0	27	27
2023	9	23	1	35	9	27.6	-2	1.085	0.6	0.5	0	53.8	54.6	0	152	155	0	27	28
2023	9	23	1	45	9	27.9	-1.6	1.085	0.3	0.2	0	53.3	55	0	152	156	0	28	28
2023	9	23	1	55	9	27.9	-2.5	1.085	0.4	0.3	0	53.3	54.6	0	151	155	0	27	28
2023	9	23	2	5	9	28.1	-2	1.085	0.3	0.2	0	53.3	54.6	0	151	155	0	27	28
2023	9	23	2	15	9	27.4	-1.8	1.085	0.6	0.5	0	53.8	55	0	151	155	0	26	27
2023	9	23	2	25	9	28.3	-1.5	1.085	0.4	0.3	0	53.3	55	0	152	155	0	28	27
2023	9	23	2	35	9	28.2	-0.4	1.085	0.3	0.2	0	52.9	55	0	151	155	0	28	27
2023	9	23	2	45	9	27.8	-1.4	1.085	0.4	0.3	0	53.3	55	0	151	155	0	27	27
2023	9	23	2	55	9	27.4	-2	1.085	0.4	0.3	0	53.8	55	0	152	155	0	27	27
2023	9	23	3	5	9	28.2	-0.6	1.085	0.5	0.4	0	53.8	54.6	0	152	155	0	27	28
2023	9	23	3	15	9	27.9	-1.2	1.085	0.5	0.5	0	53.8	55	0	152	155	0	27	27
2023	9	23	3	25	9	27.7	-1.3	1.085	0.4	0.3	0	54.2	55	0	152	155	0	26	27
2023	9	23	3	35	9	27.3	-0.9	1.085	0.4	0.3	0	53.3	55	0	151	155	0	27	27
2023	9	23	3	45	9	27	-1.9	1.085	0.4	0.3	0	53.8	55	0	151	155	0	26	27
2023	9	23	3	55	9	26.5	-1.8	1.085	0.3	0.2	0	53.8	54.6	0	151	155	0	26	28
2023	9	23	4	5	9	27.5	-2.1	1.084	0.3	0.2	0	53.3	54.6	0	151	154	0	27	27
2023	9	23	4	15	9	27.3	-1.4	1.085	0.3	0.2	0	53.3	55	0	152	155	0	28	27
2023	9	23	4	25	9	28.5	-1.6	1.085	0.3	0.2	0	53.3	54.6	0	151	154	0	27	27
2023	9	23	4	35	9	27.2	-2.2	1.084	0.3	0.2	0	53.3	55	0	151	155	0	27	27
2023	9	23	4	45	9	27.1	-1.4	1.085	0.5	0.5	0	53.3	55	0	151	155	0	27	27
2023	9	23	4	55	9	27.9	-0.9	1.085	0.5	0.4	0	53.3	54.6	0	151	154	0	27	27
2023	9	23	5	5	9	27.9	-1.4	1.085	0.4	0.3	0	53.3	54.2	0	151	154	0	27	28
2023	9	23	5	15	9	28.1	-0.7	1.085	0.4	0.3	0	53.8	55	0	152	155	0	27	27
2023	9	23	5	25	9	27.4	-2	1.085	0.4	0.3	0	53.3	54.6	0	151	155	0	27	28
2023	9	23	5	35	9	28.5	-0.3	1.085	0.5	0.4	0	53.3	54.6	0	151	155	0	27	28
2023	9	23	5	45	9	27.9	-1.5	1.085	0.5	0.5	0	53.3	55	0	151	155	0	27	27
2023	9	23	5	55	9	27.6	-2.4	1.085	0.3	0.2	0	53.3	55	0	151	155	0	27	27
2023	9	23	6	5	9	28.3	-1.9	1.085	0.4	0.3	0	54.2	54.6	0	152	155	0	26	28
2023	9	23	6	15	9	27.6	-1.7	1.085	0.5	0.4	0	53.8	55.5	0	152	156	0	27	27
2023	9	23	6	25	9	27.5	-1.1	1.085	0.5	0.4	0	54.2	55.5	0	153	156	0	27	27
2023	9	23	6	35	9	27.5	-1.9	1.086	0.4	0.3	0	53.8	55.9	0	153	157	0	28	27
2023	9	23	6	45	9	27.8	-1.8	1.086	0.5	0.5	0	54.6	56.3	0	154	158	0	27	27
2023	9	23	6	55	9	27.6	-1.4	1.087	0.3	0.2	0	54.2	55.5	0	154	157	0	28	28
2023	9	23	7	5	9	27.3	-1.6	1.087	0.3	0.2	0	55	56.3	0	155	158	0	27	27
2023	9	23	7	15	9	27	-1.4	1.087	0.4	0.3	0	55	55.9	0	155	158	0	27	28
2023	9	23	7	25	9	28.5	-1.2	1.087	0.4	0.3	0	55	56.8	0	155	159	0	27	27
2023	9	23	7	35	9	27.3	-1.6	1.088	0.3	0.2	0	55	55.9	0	155	158	0	27	28
2023	9	23	7	45	9	28.4	-1.4	1.088	0.4	0.3	0	55	56.3	0	155	158	0	27	27
2023	9	23	7	55	9	28.2	-1.5	1.088	0.4	0.3	0	55.5	56.3	0	156	159	0	27	28

Mazourka (0354)

Year	Month	Day	Hour	Minute	Second	VelocityX	VelocityY	Level	StdError1	StdError2	StdError3	SNR1	SNR2	SNR3	SignalAmp1	SignalAmp2	SignalAmp3	Noise1	Noise2
2023	9	23	8	5	9	27.8	-0.8	1.088	0.3	0.2	0	55	55.9	0	155	158	0	27	28
2023	9	23	8	15	9	27.1	-1.8	1.088	0.5	0.4	0	55	56.3	0	156	159	0	28	28
2023	9	23	8	25	9	26.7	-1.7	1.088	0.5	0.4	0	55.5	56.8	0	156	159	0	27	27
2023	9	23	8	35	9	26.6	-2	1.088	0.4	0.3	0	55	56.8	0	156	160	0	28	28
2023	9	23	8	45	9	27.3	-1.8	1.088	0.5	0.4	0	55.9	57.2	0	157	160	0	27	27
2023	9	23	8	55	9	27.5	-2	1.088	0.4	0.3	0	55.9	56.8	0	157	160	0	27	28
2023	9	23	9	5	9	28.2	-0.7	1.088	0.3	0.2	0	55.9	56.3	0	157	159	0	27	28
2023	9	23	9	15	9	27.6	-1.9	1.088	0.3	0.2	0	55.9	56.8	0	157	160	0	27	28
2023	9	23	9	25	9	28.7	-3.1	1.088	0.3	0.2	0	55.9	56.3	0	157	159	0	27	28
2023	9	23	9	35	9	27.4	-1.6	1.089	0.5	0.4	0	55.9	57.2	0	157	160	0	27	27
2023	9	23	9	45	9	27.8	-1.3	1.089	0.5	0.4	0	56.8	57.2	0	159	161	0	27	28
2023	9	23	9	55	9	28.3	-1.8	1.089	0.4	0.3	0	55.9	57.2	0	158	161	0	28	28
2023	9	23	10	5	9	27.5	-2.7	1.089	0.6	0.5	0	56.3	57.6	0	158	161	0	27	27
2023	9	23	10	15	9	27.1	-1.8	1.089	0.5	0.5	0	55.9	57.2	0	157	160	0	27	27
2023	9	23	10	25	9	27.6	-1.4	1.089	0.4	0.3	0	55.9	56.8	0	157	160	0	27	28
2023	9	23	10	35	9	27.1	-2.3	1.089	0.5	0.5	0	56.3	57.2	0	158	161	0	27	28
2023	9	23	10	45	9	27	-1.4	1.088	0.5	0.5	0	56.3	57.6	0	159	162	0	28	28
2023	9	23	10	55	9	27	-1.3	1.088	0.4	0.3	0	56.8	57.2	0	159	161	0	27	28
2023	9	23	11	5	9	27.8	-1.9	1.088	0.5	0.5	0	56.3	57.2	0	158	161	0	27	28
2023	9	23	11	15	9	28.4	-2	1.087	0.5	0.4	0	56.3	57.6	0	158	161	0	27	27
2023	9	23	11	25	9	28	-1	1.087	0.4	0.3	0	56.3	57.2	0	159	161	0	28	28
2023	9	23	11	35	9	27.7	-1.2	1.088	0.4	0.3	0	56.3	57.6	0	159	162	0	28	28
2023	9	23	11	45	9	27.6	-0.6	1.087	0.3	0.2	0	55.9	57.6	0	158	161	0	28	27
2023	9	23	11	55	9	27.7	-0.9	1.087	0.5	0.4	0	56.8	57.6	0	158	161	0	26	27
2023	9	23	12	5	9	27.9	-0.7	1.087	0.5	0.4	0	56.8	57.6	0	159	162	0	27	28
2023	9	23	12	15	9	27.3	-1.6	1.087	0.5	0.4	0	56.8	58	0	159	162	0	27	27
2023	9	23	12	25	9	27.6	-2.5	1.086	0.5	0.4	0	56.8	58	0	159	162	0	27	27
2023	9	23	12	35	9	27.7	-1.9	1.087	0.5	0.4	0	56.3	57.6	0	158	161	0	27	27
2023	9	23	12	45	9	27.8	-2	1.087	0.5	0.5	0	56.3	57.6	0	158	161	0	27	27
2023	9	23	12	55	9	27.5	-1.8	1.086	0.3	0.2	0	56.3	57.2	0	158	160	0	27	27
2023	9	23	13	5	9	27.8	-1.8	1.087	0.3	0.2	0	56.8	57.2	0	159	161	0	27	28
2023	9	23	13	15	9	27.3	-1.3	1.086	0.3	0.2	0	56.8	57.6	0	159	162	0	27	28
2023	9	23	13	25	9	27.6	-2	1.086	0.5	0.4	0	56.8	57.6	0	159	162	0	27	28
2023	9	23	13	35	9	27	-0.9	1.086	0.5	0.4	0	57.2	57.6	0	159	162	0	26	28
2023	9	23	13	45	9	27.4	-0.6	1.086	0.4	0.3	0	56.8	58	0	159	162	0	27	27
2023	9	23	13	55	9	27	-1.7	1.087	0.5	0.4	0	56.8	57.6	0	159	162	0	27	28
2023	9	23	14	5	9	28.3	-1.8	1.086	0.4	0.3	0	56.8	58	0	159	162	0	27	27
2023	9	23	14	15	9	27.4	-1.3	1.086	0.5	0.4	0	56.8	58	0	159	162	0	27	27
2023	9	23	14	25	9	28.3	-0.5	1.086	0.3	0.2	0	57.2	58	0	159	162	0	26	27
2023	9	23	14	35	9	28.3	-2.2	1.086	0.5	0.4	0	56.8	57.2	0	159	161	0	27	28
2023	9	23	14	45	9	27.7	-2.1	1.086	0.4	0.3	0	56.8	58	0	159	162	0	27	27
2023	9	23	14	55	9	28	-2.3	1.086	0.5	0.4	0	56.8	57.2	0	158	161	0	26	28
2023	9	23	15	5	9	28.6	-2.2	1.086	0.5	0.4	0	56.8	58	0	159	162	0	27	27
2023	9	23	15	15	9	27.4	-1.4	1.087	0.4	0.3	0	57.2	58	0	159	162	0	26	27
2023	9	23	15	25	9	27.3	-1.7	1.086	0.5	0.4	0	56.8	58	0	159	162	0	27	27
2023	9	23	15	35	9	27.4	-1.1	1.086	0.5	0.4	0	57.2	58	0	159	162	0	26	27
2023	9	23	15	45	9	27.2	-1.1	1.086	0.4	0.3	0	56.8	57.2	0	159	161	0	27	28
2023	9	23	15	55	9	28	-1.9	1.085	0.5	0.4	0	56.8	57.6	0	159	161	0	27	27

Mazourka (0354)

Year	Month	Day	Hour	Minute	Second	VelocityX	VelocityY	Level	StdError1	StdError2	StdError3	SNR1	SNR2	SNR3	SignalAmp1	SignalAmp2	SignalAmp3	Noise1	Noise2
2023	9	23	16	5	9	26.9	-0.9	1.086	0.4	0.3	0	56.3	57.6	0	158	161	0	27	27
2023	9	23	16	15	9	28.1	-0.8	1.085	0.5	0.5	0	55.9	57.2	0	157	160	0	27	27
2023	9	23	16	25	9	27.2	-2	1.086	0.3	0.2	0	56.3	56.8	0	158	160	0	27	28
2023	9	23	16	35	9	27.3	-0.9	1.085	0.4	0.3	0	56.8	57.6	0	158	161	0	26	27
2023	9	23	16	45	9	27.3	-1.8	1.086	0.4	0.3	0	56.3	57.2	0	158	160	0	27	27
2023	9	23	16	55	9	27.1	-1.4	1.086	0.4	0.3	0	56.3	57.2	0	158	160	0	27	27
2023	9	23	17	5	9	27.9	-0.8	1.085	0.5	0.4	0	56.3	57.2	0	158	160	0	27	27
2023	9	23	17	15	9	28	-2.3	1.085	0.5	0.5	0	56.3	57.2	0	158	160	0	27	27
2023	9	23	17	25	9	27.9	-0.8	1.085	0.4	0.3	0	56.3	57.2	0	157	160	0	26	27
2023	9	23	17	35	9	27.9	-1.1	1.085	0.3	0.2	0	55.5	56.8	0	156	159	0	27	27
2023	9	23	17	45	9	27.4	-1.8	1.085	0.5	0.4	0	55.9	56.8	0	157	159	0	27	27
2023	9	23	17	55	9	26.9	-2	1.085	0.4	0.3	0	56.3	56.8	0	157	159	0	26	27
2023	9	23	18	5	9	28.3	-2	1.085	0.5	0.5	0	55.5	56.8	0	156	159	0	27	27
2023	9	23	18	15	9	27.6	-1.8	1.085	0.3	0.2	0	55.9	56.3	0	156	158	0	26	27
2023	9	23	18	25	9	28.2	-1	1.085	0.5	0.4	0	55.5	56.3	0	156	158	0	27	27
2023	9	23	18	35	9	28	-1.2	1.085	0.3	0.2	0	55.5	56.8	0	156	158	0	27	26
2023	9	23	18	45	9	28.1	-1.1	1.086	0.4	0.3	0	55.5	56.3	0	156	158	0	27	27
2023	9	23	18	55	9	27.4	-1.3	1.085	0.3	0.2	0	55.5	55.9	0	156	158	0	27	28
2023	9	23	19	5	9	27.5	-2	1.085	0.3	0.2	0	55.9	56.3	0	156	158	0	26	27
2023	9	23	19	15	9	27.3	-1.1	1.085	0.5	0.4	0	55	55.9	0	155	157	0	27	27
2023	9	23	19	25	9	27.8	-1.1	1.085	0.3	0.2	0	54.6	55	0	154	156	0	27	28
2023	9	23	19	35	9	27.6	-1.9	1.085	0.5	0.4	0	54.6	55	0	154	155	0	27	27
2023	9	23	19	45	9	28.3	-0.9	1.085	0.5	0.4	0	54.6	55.5	0	153	155	0	26	26
2023	9	23	19	55	9	28.2	-1	1.085	0.4	0.3	0	54.6	55	0	153	155	0	26	27
2023	9	23	20	5	9	27.3	-1.8	1.085	0.4	0.3	0	53.8	54.6	0	152	154	0	27	27
2023	9	23	20	15	9	27.8	-1.4	1.085	0.4	0.3	0	53.8	54.2	0	152	153	0	27	27
2023	9	23	20	25	9	26.6	-0.5	1.085	0.4	0.3	0	53.8	54.6	0	152	154	0	27	27
2023	9	23	20	35	9	28.3	-0.2	1.085	0.3	0.2	0	53.8	54.2	0	152	154	0	27	28
2023	9	23	20	45	9	26.9	-0.6	1.085	0.4	0.3	0	53.8	55	0	151	154	0	26	26
2023	9	23	20	55	9	27.6	-1.4	1.085	0.3	0.2	0	53.8	54.6	0	151	154	0	26	27
2023	9	23	21	5	9	28	-1.5	1.085	0.3	0.2	0	53.3	54.2	0	151	153	0	27	27
2023	9	23	21	15	9	27.7	-0.9	1.085	0.5	0.4	0	53.3	54.6	0	151	154	0	27	27
2023	9	23	21	25	9	28.2	-2.2	1.085	0.4	0.3	0	53.8	54.2	0	151	153	0	26	27
2023	9	23	21	35	9	28.3	-0.4	1.085	0.3	0.2	0	53.8	54.6	0	151	154	0	26	27
2023	9	23	21	45	9	27.1	-1.6	1.084	0.5	0.4	0	53.8	54.6	0	152	154	0	27	27
2023	9	23	21	55	9	27.7	-1.9	1.084	0.4	0.3	0	53.3	54.2	0	151	153	0	27	27
2023	9	23	22	5	9	27.3	-0.9	1.084	0.3	0.2	0	53.8	54.6	0	151	154	0	26	27
2023	9	23	22	15	9	28.7	-1.6	1.084	0.3	0.2	0	53.8	54.2	0	152	154	0	27	28
2023	9	23	22	25	9	27.3	-2.3	1.084	0.4	0.3	0	53.8	54.2	0	151	153	0	26	27
2023	9	23	22	35	9	27.7	-0.2	1.084	0.5	0.4	0	53.8	54.6	0	152	154	0	27	27
2023	9	23	22	45	9	27.1	-2.1	1.084	0.5	0.4	0	53.8	53.8	0	151	153	0	26	28
2023	9	23	22	55	9	26.8	-1.4	1.084	0.5	0.4	0	53.3	54.2	0	151	153	0	27	27
2023	9	23	23	5	9	27.8	-0.9	1.084	0.5	0.4	0	53.8	54.6	0	152	154	0	27	27
2023	9	23	23	15	9	27.6	-1.4	1.084	0.4	0.3	0	54.2	54.6	0	152	154	0	26	27
2023	9	23	23	25	9	27.3	-0.5	1.084	0.4	0.3	0	54.2	54.2	0	152	154	0	26	28
2023	9	23	23	35	9	28.4	-1.9	1.084	0.4	0.3	0	53.3	54.2	0	151	153	0	27	27
2023	9	23	23	45	9	28	-1.2	1.083	0.4	0.3	0	53.3	53.8	0	151	153	0	27	28
2023	9	23	23	55	9	26.9	-0.9	1.083	0.3	0.2	0	53.8	54.6	0	152	154	0	27	27

Mazourka (0354)

Year	Month	Day	Hour	Minute	Second	VelocityX	VelocityY	Level	StdError1	StdError2	StdError3	SNR1	SNR2	SNR3	SignalAmp1	SignalAmp2	SignalAmp3	Noise1	Noise2
2023	9	24	0	5	9	27.2	-2.8	1.083	0.5	0.5	0	54.2	54.6	0	152	154	0	26	27
2023	9	24	0	15	9	28	-1.6	1.083	0.3	0.2	0	53.8	54.2	0	152	153	0	27	27
2023	9	24	0	25	9	27.6	-1.6	1.083	0.3	0.2	0	53.8	54.2	0	152	153	0	27	27
2023	9	24	0	35	9	26.6	-1.6	1.083	0.4	0.3	0	53.3	53.8	0	151	153	0	27	28
2023	9	24	0	45	9	28	-1.4	1.083	0.4	0.3	0	53.8	54.2	0	151	153	0	26	27
2023	9	24	0	55	9	27.4	-1.3	1.083	0.3	0.2	0	53.8	54.2	0	152	153	0	27	27
2023	9	24	1	5	9	27.9	-1.1	1.083	0.5	0.4	0	53.8	54.2	0	152	153	0	27	27
2023	9	24	1	15	9	27.1	-0.7	1.082	0.3	0.2	0	53.8	54.2	0	152	153	0	27	27
2023	9	24	1	25	9	27.9	-2.1	1.082	0.5	0.4	0	53.3	53.8	0	151	153	0	27	28
2023	9	24	1	35	9	27.5	-2.2	1.082	0.4	0.3	0	53.8	54.6	0	152	154	0	27	27
2023	9	24	1	45	9	27.7	-1.8	1.082	0.4	0.3	0	53.8	54.2	0	151	153	0	26	27
2023	9	24	1	55	9	27.6	-1.5	1.082	0.4	0.3	0	54.2	54.6	0	152	153	0	26	26
2023	9	24	2	5	9	27.9	-0.8	1.082	0.5	0.4	0	54.2	54.2	0	152	153	0	26	27
2023	9	24	2	15	9	26.4	-1.1	1.082	0.5	0.5	0	53.8	54.2	0	152	153	0	27	27
2023	9	24	2	25	9	26.9	-1.8	1.082	0.4	0.3	0	53.8	54.2	0	151	153	0	26	27
2023	9	24	2	35	9	28.1	-1.7	1.081	0.4	0.3	0	53.8	53.8	0	152	153	0	27	28
2023	9	24	2	45	9	27.2	-1.8	1.081	0.5	0.4	0	53.8	54.2	0	152	153	0	27	27
2023	9	24	2	55	9	26.8	-1	1.081	0.3	0.2	0	53.3	53.8	0	151	153	0	27	28
2023	9	24	3	5	9	27.1	-1.7	1.081	0.3	0.2	0	53.3	53.8	0	151	153	0	27	28
2023	9	24	3	15	9	27.8	-0.6	1.081	0.4	0.3	0	53.8	54.2	0	151	153	0	26	27
2023	9	24	3	25	9	26.7	-1.1	1.081	0.5	0.4	0	53.8	54.2	0	152	153	0	27	27
2023	9	24	3	35	9	27	-0.9	1.081	0.3	0.2	0	54.2	53.8	0	152	153	0	26	28
2023	9	24	3	45	9	27.6	-2.2	1.081	0.4	0.3	0	53.8	54.2	0	151	153	0	26	27
2023	9	24	3	55	9	28.1	0	1.081	0.4	0.3	0	53.3	54.2	0	151	153	0	27	27
2023	9	24	4	5	9	27.8	-0.9	1.081	0.4	0.3	0	53.3	53.8	0	151	152	0	27	27
2023	9	24	4	15	9	26.8	-1.9	1.081	0.5	0.4	0	53.3	53.8	0	151	153	0	27	28
2023	9	24	4	25	9	26.9	-0.2	1.081	0.3	0.2	0	53.3	53.8	0	151	153	0	27	28
2023	9	24	4	35	9	27.4	-1.5	1.08	0.3	0.2	0	53.3	53.8	0	151	153	0	27	28
2023	9	24	4	45	9	27.2	-1.2	1.08	0.3	0.2	0	53.3	53.3	0	151	152	0	27	28
2023	9	24	4	55	9	27.7	-0.5	1.08	0.4	0.3	0	53.3	54.2	0	151	153	0	27	27
2023	9	24	5	5	9	27.2	-0.9	1.08	0.4	0.3	0	53.3	53.8	0	151	153	0	27	28
2023	9	24	5	15	9	27.3	-1.3	1.08	0.4	0.3	0	53.8	53.8	0	151	152	0	26	27
2023	9	24	5	25	9	27.7	-0.6	1.08	0.5	0.4	0	53.8	53.8	0	152	153	0	27	28
2023	9	24	5	35	9	27.2	-1.9	1.08	0.3	0.2	0	52.9	53.8	0	151	152	0	28	27
2023	9	24	5	45	9	28.1	-1.4	1.08	0.4	0.3	0	53.3	53.8	0	151	152	0	27	27
2023	9	24	5	55	9	26.5	-1.3	1.08	0.3	0.2	0	53.3	53.8	0	151	153	0	27	28
2023	9	24	6	5	9	27.7	-2.2	1.08	0.4	0.3	0	53.3	54.2	0	151	153	0	27	27
2023	9	24	6	15	9	27.1	-1.7	1.079	0.4	0.3	0	53.8	54.6	0	152	154	0	27	27
2023	9	24	6	25	9	27.1	-1.9	1.079	0.5	0.4	0	53.8	54.6	0	152	154	0	27	27
2023	9	24	6	35	9	27.5	-2	1.079	0.5	0.4	0	54.2	54.6	0	153	155	0	27	28
2023	9	24	6	45	9	27.4	-1.4	1.079	0.4	0.3	0	54.6	55	0	154	156	0	27	28
2023	9	24	6	55	9	27.6	-1.1	1.079	0.4	0.3	0	54.6	55.5	0	154	156	0	27	27
2023	9	24	7	5	9	27.3	-1.8	1.079	0.3	0.2	0	54.2	55	0	154	156	0	28	28
2023	9	24	7	15	9	27.5	-0.5	1.079	0.4	0.3	0	54.6	55	0	155	156	0	28	28
2023	9	24	7	25	9	27	-1.4	1.079	0.4	0.3	0	55.5	55	0	156	156	0	27	28
2023	9	24	7	35	9	28.1	-1.4	1.078	0.4	0.3	0	55.5	55	0	156	156	0	27	28
2023	9	24	7	45	9	27.5	-1.8	1.078	0.5	0.4	0	55	55.5	0	155	156	0	27	27
2023	9	24	7	55	9	27.3	-1.8	1.078	0.3	0.2	0	55.5	55.5	0	156	157	0	27	28

Mazourka (0354)

Year	Month	Day	Hour	Minute	Second	VelocityX	VelocityY	Level	StdError1	StdError2	StdError3	SNR1	SNR2	SNR3	SignalAmp1	SignalAmp2	SignalAmp3	Noise1	Noise2
2023	9	24	8	5	9	27.5	-1.8	1.078	0.4	0.3	0	55.9	55.9	0	157	158	0	27	28
2023	9	24	8	15	9	27.1	-1.8	1.078	0.4	0.3	0	55.9	56.3	0	157	158	0	27	27
2023	9	24	8	25	9	27	-1.8	1.078	0.3	0.2	0	55.9	55.9	0	157	157	0	27	27
2023	9	24	8	35	9	26.4	-1.8	1.078	0.4	0.3	0	55.9	56.3	0	157	158	0	27	27
2023	9	24	8	45	9	26.3	-1.4	1.078	0.4	0.3	0	55.9	55.9	0	157	158	0	27	28
2023	9	24	8	55	9	27.5	-2	1.078	0.4	0.3	0	55.5	55.9	0	157	158	0	28	28
2023	9	24	9	5	9	27.2	-0.9	1.078	0.4	0.3	0	55.5	55.9	0	157	158	0	28	28
2023	9	24	9	15	9	26.7	-0.9	1.078	0.5	0.5	0	56.3	56.8	0	158	159	0	27	27
2023	9	24	9	25	9	27	-1.5	1.078	0.5	0.4	0	56.3	56.3	0	158	159	0	27	28
2023	9	24	9	35	9	26.2	-1.5	1.078	0.5	0.4	0	56.3	56.3	0	158	159	0	27	28
2023	9	24	9	45	9	27.2	-1	1.077	0.4	0.3	0	56.3	56.8	0	158	159	0	27	27
2023	9	24	9	55	9	27	-0.9	1.077	0.5	0.4	0	56.3	56.3	0	158	159	0	27	28
2023	9	24	10	5	9	26.9	-1.4	1.077	0.4	0.3	0	55.9	56.3	0	158	159	0	28	28
2023	9	24	10	15	9	28.2	-1.8	1.077	0.4	0.3	0	55.9	56.3	0	158	159	0	28	28
2023	9	24	10	25	9	28.5	-1.5	1.077	0.4	0.3	0	56.3	56.3	0	158	158	0	27	27
2023	9	24	10	35	9	27.4	-1.7	1.077	0.4	0.3	0	56.3	56.3	0	158	159	0	27	28
2023	9	24	10	45	9	27.4	-1.7	1.077	0.4	0.3	0	55.9	56.3	0	158	158	0	28	27
2023	9	24	10	55	9	27	-2	1.077	0.4	0.3	0	56.3	55.9	0	158	158	0	27	28
2023	9	24	11	5	9	26.9	-1	1.076	0.4	0.3	0	56.3	55.9	0	158	159	0	27	29
2023	9	24	11	15	9	28.4	-2.5	1.077	0.3	0.2	0	56.3	56.3	0	158	159	0	27	28
2023	9	24	11	25	9	26.6	-1.4	1.076	0.3	0.2	0	56.3	56.3	0	158	159	0	27	28
2023	9	24	11	35	9	28.1	-0.4	1.076	0.4	0.3	0	56.3	56.8	0	159	160	0	28	28
2023	9	24	11	45	9	28.2	-1.7	1.075	0.3	0.2	0	56.3	57.2	0	159	160	0	28	27
2023	9	24	11	55	9	27.5	-0.9	1.073	0.5	0.4	0	56.3	57.2	0	158	160	0	27	27
2023	9	24	12	5	9	27.2	-1.4	1.073	0.4	0.3	0	56.3	56.8	0	158	160	0	27	28
2023	9	24	12	15	9	27.8	-1.9	1.074	0.5	0.4	0	56.3	57.2	0	158	160	0	27	27
2023	9	24	12	25	9	27.1	-1	1.072	0.5	0.4	0	56.3	56.8	0	158	160	0	27	28
2023	9	24	12	35	9	28.3	-1.8	1.072	0.5	0.4	0	56.3	57.2	0	158	160	0	27	27
2023	9	24	12	45	9	27.8	-2.7	1.072	0.5	0.4	0	56.3	56.8	0	158	159	0	27	27
2023	9	24	12	55	9	25.8	-1.7	1.072	0.4	0.3	0	56.3	56.8	0	158	160	0	27	28
2023	9	24	13	5	9	28.4	-1.7	1.072	0.5	0.4	0	55.9	56.8	0	158	160	0	28	28
2023	9	24	13	15	9	27.3	-1.6	1.072	0.5	0.4	0	55.9	56.8	0	158	160	0	28	28
2023	9	24	13	25	9	27.2	-1.1	1.073	0.4	0.3	0	56.8	57.6	0	159	161	0	27	27
2023	9	24	13	35	9	27.7	-1.3	1.072	0.3	0.2	0	56.3	57.2	0	158	160	0	27	27
2023	9	24	13	45	9	27	-2.1	1.072	0.4	0.3	0	56.3	56.8	0	158	160	0	27	28
2023	9	24	13	55	9	28.1	-1	1.072	0.4	0.3	0	57.6	57.6	0	160	161	0	26	27
2023	9	24	14	5	9	26	-1.3	1.072	0.4	0.3	0	56.8	57.6	0	159	161	0	27	27
2023	9	24	14	15	9	27.4	-1.6	1.072	0.5	0.4	0	56.8	57.6	0	159	161	0	27	27
2023	9	24	14	25	9	27.9	-1.4	1.072	0.3	0.2	0	57.2	58	0	160	162	0	27	27
2023	9	24	14	35	9	26.5	-1.5	1.071	0.5	0.5	0	57.2	58	0	160	162	0	27	27
2023	9	24	14	45	9	26.6	-2	1.072	0.4	0.3	0	56.8	57.2	0	159	161	0	27	28
2023	9	24	14	55	9	26.6	-1.1	1.072	0.4	0.3	0	57.2	57.6	0	160	162	0	27	28
2023	9	24	15	5	9	27.1	-0.9	1.072	0.5	0.4	0	56.8	58	0	160	162	0	28	27
2023	9	24	15	15	9	26.2	-1.9	1.071	0.5	0.5	0	57.6	58	0	160	162	0	26	27
2023	9	24	15	25	9	27.4	-2.1	1.072	0.5	0.4	0	57.6	58	0	160	162	0	26	27
2023	9	24	15	35	9	27	-1.3	1.071	0.3	0.2	0	57.2	58	0	160	162	0	27	27
2023	9	24	15	45	9	27.4	-1.3	1.071	0.4	0.3	0	56.8	58	0	159	162	0	27	27
2023	9	24	15	55	9	26.7	-1.8	1.071	0.4	0.3	0	57.6	58.5	0	160	163	0	26	27

Mazourka (0354)

Year	Month	Day	Hour	Minute	Second	VelocityX	VelocityY	Level	StdError1	StdError2	StdError3	SNR1	SNR2	SNR3	SignalAmp1	SignalAmp2	SignalAmp3	Noise1	Noise2
2023	9	24	16	5	9	27.4	-1.1	1.071	0.4	0.3	0	56.8	57.6	0	159	161	0	27	27
2023	9	24	16	15	9	26.6	-1.4	1.07	0.4	0.3	0	56.8	57.2	0	159	161	0	27	28
2023	9	24	16	25	9	27.2	-1.5	1.07	0.5	0.4	0	56.8	57.6	0	159	161	0	27	27
2023	9	24	16	35	9	26.5	-1	1.07	0.5	0.4	0	57.2	57.6	0	159	161	0	26	27
2023	9	24	16	45	9	26.4	-1.6	1.07	0.6	0.5	0	56.8	57.6	0	159	162	0	27	28
2023	9	24	16	55	9	26.6	-1.6	1.07	0.5	0.4	0	56.8	57.6	0	159	161	0	27	27
2023	9	24	17	5	9	26	-1.4	1.07	0.4	0.3	0	56.8	56.8	0	159	159	0	27	27
2023	9	24	17	15	9	27.7	-0.9	1.07	0.5	0.5	0	56.8	57.6	0	158	161	0	26	27
2023	9	24	17	25	9	27	-0.9	1.07	0.5	0.5	0	56.8	57.2	0	159	161	0	27	28
2023	9	24	17	35	9	26.3	-1.7	1.069	0.4	0.3	0	56.8	57.2	0	159	161	0	27	28
2023	9	24	17	45	9	27.3	-1.5	1.069	0.5	0.5	0	56.3	57.2	0	158	160	0	27	27
2023	9	24	17	55	9	27.6	-1.9	1.07	0.4	0.3	0	56.8	57.2	0	158	160	0	26	27
2023	9	24	18	5	9	26.5	-1.5	1.07	0.5	0.5	0	56.3	57.2	0	158	160	0	27	27
2023	9	24	18	15	9	26.8	-1.9	1.07	0.4	0.3	0	56.8	57.2	0	159	161	0	27	28
2023	9	24	18	25	9	27.2	-1.9	1.07	0.5	0.5	0	56.8	56.8	0	159	160	0	27	28
2023	9	24	18	35	9	27.1	-0.5	1.07	0.4	0.3	0	56.8	57.6	0	159	161	0	27	27
2023	9	24	18	45	9	26.5	-1.7	1.07	0.3	0.2	0	57.2	57.2	0	159	160	0	26	27
2023	9	24	18	55	9	26.8	-1.8	1.069	0.5	0.4	0	56.3	57.6	0	158	160	0	27	26
2023	9	24	19	5	9	26.3	-1.2	1.069	0.4	0.3	0	56.3	57.2	0	158	160	0	27	27
2023	9	24	19	15	9	26	-0.5	1.069	0.4	0.3	0	55.9	56.8	0	157	159	0	27	27
2023	9	24	19	25	9	26.1	-1.1	1.069	0.4	0.3	0	55.5	56.3	0	156	158	0	27	27
2023	9	24	19	35	9	26.8	-1.4	1.069	0.4	0.3	0	55	55.5	0	155	157	0	27	28
2023	9	24	19	45	9	26.8	-0.4	1.069	0.4	0.3	0	55	55.9	0	155	157	0	27	27
2023	9	24	19	55	9	25.9	-1.6	1.068	0.4	0.3	0	55	55.5	0	154	156	0	26	27
2023	9	24	20	5	9	27.8	-1.5	1.068	0.4	0.3	0	54.6	55.5	0	154	156	0	27	27
2023	9	24	20	15	9	26.8	-0.2	1.068	0.5	0.4	0	55	55.5	0	154	156	0	26	27
2023	9	24	20	25	9	27.2	-0.5	1.067	0.4	0.3	0	54.6	55.5	0	154	156	0	27	27
2023	9	24	20	35	9	27.3	-2.2	1.067	0.4	0.3	0	54.6	55.5	0	154	156	0	27	27
2023	9	24	20	45	9	26.7	-1.4	1.066	0.4	0.3	0	54.6	55.5	0	154	156	0	27	27
2023	9	24	20	55	9	27.8	-1.4	1.065	0.5	0.4	0	54.6	55	0	154	156	0	27	28
2023	9	24	21	5	9	26.2	-1.4	1.066	0.5	0.4	0	54.6	55.5	0	154	156	0	27	27
2023	9	24	21	15	9	27.2	-1.6	1.065	0.5	0.4	0	54.6	55.5	0	154	156	0	27	27
2023	9	24	21	25	9	26.7	-1.7	1.065	0.4	0.3	0	54.2	55.5	0	154	156	0	28	27
2023	9	24	21	35	9	26.7	-1.4	1.065	0.5	0.4	0	55	55.5	0	155	156	0	27	27
2023	9	24	21	45	9	27	-1.8	1.065	0.5	0.4	0	54.6	55	0	154	156	0	27	28
2023	9	24	21	55	9	27.2	-1.6	1.065	0.4	0.3	0	55	55	0	154	156	0	26	28
2023	9	24	22	5	9	26.2	-2	1.065	0.5	0.4	0	54.6	55.5	0	154	156	0	27	27
2023	9	24	22	15	9	27.2	-1.4	1.065	0.3	0.2	0	54.6	55.5	0	154	156	0	27	27
2023	9	24	22	25	9	27	-1	1.064	0.5	0.4	0	55	55.5	0	155	156	0	27	27
2023	9	24	22	35	9	27	-2.2	1.064	0.5	0.4	0	54.6	55.5	0	154	156	0	27	27
2023	9	24	22	45	9	27.3	-1.7	1.064	0.5	0.4	0	55	55.5	0	155	156	0	27	27
2023	9	24	22	55	9	27.1	-0.2	1.064	0.4	0.3	0	55	55.5	0	155	156	0	27	27
2023	9	24	23	5	9	26.7	-1.6	1.064	0.4	0.3	0	55	55.5	0	154	156	0	26	27
2023	9	24	23	15	9	25.4	-1.4	1.064	0.3	0.2	0	55	55.9	0	155	157	0	27	27
2023	9	24	23	25	9	27.2	-1.1	1.064	0.3	0.2	0	55	55.5	0	155	156	0	27	27
2023	9	24	23	35	9	27.1	-1.4	1.064	0.5	0.4	0	55	55.9	0	155	157	0	27	27
2023	9	24	23	45	9	27.1	-1	1.064	0.5	0.4	0	55.5	55.9	0	155	157	0	26	27
2023	9	24	23	55	9	25.5	-1	1.063	0.5	0.4	0	55	55.9	0	155	157	0	27	27

Mazourka (0354)

Year	Month	Day	Hour	Minute	Second	VelocityX	VelocityY	Level	StdError1	StdError2	StdError3	SNR1	SNR2	SNR3	SignalAmp1	SignalAmp2	SignalAmp3	Noise1	Noise2
2023	9	25	0	5	9	26.6	-1.4	1.063	0.5	0.4	0	55	55.5	0	155	157	0	27	28
2023	9	25	0	15	9	26.2	-1.4	1.063	0.5	0.4	0	54.6	55.5	0	154	156	0	27	27
2023	9	25	0	25	9	26	-1.2	1.063	0.4	0.3	0	54.6	55	0	154	156	0	27	28
2023	9	25	0	35	9	26.6	-1	1.063	0.5	0.4	0	55	55.9	0	155	157	0	27	27
2023	9	25	0	45	9	27	-0.2	1.063	0.5	0.5	0	55	55.5	0	154	156	0	26	27
2023	9	25	0	55	9	26.5	-1.8	1.063	0.3	0.2	0	55	55.5	0	155	157	0	27	28
2023	9	25	1	5	9	25.7	-0.3	1.063	0.5	0.4	0	55	55.9	0	155	157	0	27	27
2023	9	25	1	15	9	27	-1.6	1.063	0.5	0.4	0	55	55.9	0	155	157	0	27	27
2023	9	25	1	25	9	27.1	-1.5	1.063	0.5	0.4	0	54.2	55.5	0	154	156	0	28	27
2023	9	25	1	35	9	26.5	-1.8	1.063	0.4	0.3	0	55	55.9	0	155	157	0	27	27
2023	9	25	1	45	9	26.6	-1	1.063	0.5	0.4	0	55	55.5	0	155	156	0	27	27
2023	9	25	1	55	9	26.5	-1.8	1.064	0.3	0.2	0	54.6	55	0	154	156	0	27	28
2023	9	25	2	5	9	26.1	-1.2	1.063	0.4	0.3	0	55.5	55.5	0	155	156	0	26	27
2023	9	25	2	15	9	26.9	-0.9	1.063	0.4	0.3	0	54.6	55.5	0	154	156	0	27	27
2023	9	25	2	25	9	26.1	-1.8	1.064	0.5	0.4	0	54.6	55	0	155	156	0	28	28
2023	9	25	2	35	9	25.9	-1.5	1.064	0.5	0.4	0	55	55.9	0	155	157	0	27	27
2023	9	25	2	45	9	27.2	-1.5	1.064	0.5	0.4	0	54.6	55	0	154	156	0	27	28
2023	9	25	2	55	9	26.8	-0.9	1.065	0.4	0.3	0	54.6	55.5	0	154	156	0	27	27
2023	9	25	3	5	9	27	-1.9	1.064	0.5	0.4	0	55	55.5	0	154	156	0	26	27
2023	9	25	3	15	9	27	-1.1	1.065	0.5	0.4	0	54.6	55	0	154	155	0	27	27
2023	9	25	3	25	9	27.1	-0.7	1.065	0.5	0.4	0	54.2	54.6	0	153	155	0	27	28
2023	9	25	3	35	9	25.9	-1.4	1.064	0.5	0.4	0	54.6	55.5	0	154	156	0	27	27
2023	9	25	3	45	9	26.1	-0.7	1.065	0.3	0.2	0	54.6	54.6	0	154	155	0	27	28
2023	9	25	3	55	9	27.1	-1.4	1.065	0.4	0.3	0	54.2	54.6	0	154	155	0	28	28
2023	9	25	4	5	9	26.7	-0.8	1.065	0.4	0.3	0	54.2	55	0	153	155	0	27	27
2023	9	25	4	15	9	27.1	-1	1.065	0.4	0.3	0	54.2	54.6	0	153	155	0	27	28
2023	9	25	4	25	9	27.3	-1.8	1.065	0.3	0.2	0	54.2	54.6	0	153	155	0	27	28
2023	9	25	4	35	9	27	-1.9	1.065	0.4	0.3	0	54.2	55	0	153	155	0	27	27
2023	9	25	4	45	9	26.1	-2.7	1.066	0.4	0.3	0	54.2	55	0	153	155	0	27	27
2023	9	25	4	55	9	26.2	-1.5	1.065	0.3	0.2	0	54.6	55	0	153	155	0	26	27
2023	9	25	5	5	9	26.5	-1.8	1.066	0.5	0.4	0	53.8	54.6	0	153	155	0	28	28
2023	9	25	5	15	9	26.9	-1	1.066	0.3	0.2	0	53.8	54.6	0	153	155	0	28	28
2023	9	25	5	25	9	27.1	-2.2	1.066	0.4	0.3	0	54.2	55	0	153	155	0	27	27
2023	9	25	5	35	9	26.9	-0.2	1.066	0.5	0.5	0	54.2	54.6	0	154	155	0	28	28
2023	9	25	5	45	9	26.7	-2.2	1.066	0.4	0.3	0	54.2	55	0	153	155	0	27	27
2023	9	25	5	55	9	26.8	-1.3	1.066	0.5	0.4	0	54.2	55	0	153	155	0	27	27
2023	9	25	6	5	9	27.1	-1.1	1.066	0.3	0.2	0	54.2	55	0	154	156	0	28	28
2023	9	25	6	15	9	27.5	-1.5	1.066	0.4	0.3	0	54.6	55.5	0	154	156	0	27	27
2023	9	25	6	25	9	26.2	-1.7	1.066	0.4	0.3	0	55	55.5	0	155	157	0	27	28
2023	9	25	6	35	9	26.9	-1.8	1.066	0.5	0.4	0	55.5	55.5	0	156	157	0	27	28
2023	9	25	6	45	9	27.1	-2.2	1.066	0.5	0.4	0	55	55.9	0	156	157	0	28	27
2023	9	25	6	55	9	25.9	-1.4	1.066	0.5	0.4	0	55.5	56.3	0	156	158	0	27	27
2023	9	25	7	5	9	27.3	-1.8	1.066	0.4	0.3	0	55.9	56.3	0	157	159	0	27	28
2023	9	25	7	15	9	27.1	-1.6	1.066	0.3	0.2	0	56.3	56.3	0	158	159	0	27	28
2023	9	25	7	25	9	26.9	-1.4	1.066	0.3	0.2	0	55.5	56.3	0	157	158	0	28	27
2023	9	25	7	35	9	26.9	-0.9	1.066	0.5	0.4	0	55.9	56.8	0	157	159	0	27	27
2023	9	25	7	45	9	26.9	-1.4	1.066	0.5	0.4	0	55.9	56.8	0	157	159	0	27	27
2023	9	25	7	55	9	27	-1.8	1.066	0.4	0.3	0	55.9	56.3	0	157	159	0	27	28

Mazourka (0354)

Year	Month	Day	Hour	Minute	Second	VelocityX	VelocityY	Level	StdError1	StdError2	StdError3	SNR1	SNR2	SNR3	SignalAmp1	SignalAmp2	SignalAmp3	Noise1	Noise2
2023	9	25	8	5	9	26.5	-0.9	1.066	0.4	0.3	0	56.3	56.3	0	158	159	0	27	28
2023	9	25	8	15	9	27.1	-1.6	1.066	0.4	0.3	0	55.9	56.3	0	158	159	0	28	28
2023	9	25	8	25	9	26.9	-1.1	1.066	0.3	0.2	0	56.3	56.8	0	158	159	0	27	27
2023	9	25	8	35	9	26.2	-2	1.066	0.4	0.3	0	56.3	56.8	0	158	160	0	27	28
2023	9	25	8	45	9	27.3	-1.8	1.066	0.4	0.3	0	56.8	56.3	0	158	159	0	26	28
2023	9	25	8	55	9	27.2	-1.9	1.066	0.5	0.4	0	56.3	56.8	0	158	160	0	27	28
2023	9	25	9	5	9	27.3	-2.7	1.066	0.5	0.4	0	56.3	56.3	0	158	159	0	27	28
2023	9	25	9	15	9	27.3	-1.8	1.066	0.4	0.3	0	56.3	56.8	0	159	160	0	28	28
2023	9	25	9	25	9	26.5	-1.7	1.066	0.3	0.2	0	56.3	56.8	0	159	160	0	28	28
2023	9	25	9	35	9	26.4	-1.4	1.066	0.4	0.3	0	56.8	56.8	0	159	160	0	27	28
2023	9	25	9	45	9	26.8	-1.6	1.066	0.5	0.5	0	57.2	57.6	0	160	161	0	27	27
2023	9	25	9	55	9	26.7	-0.7	1.066	0.4	0.3	0	57.2	57.6	0	160	161	0	27	27
2023	9	25	10	5	9	26.3	-2.3	1.067	0.5	0.4	0	57.2	57.2	0	160	161	0	27	28
2023	9	25	10	15	9	26.4	-2.1	1.067	0.4	0.3	0	56.3	57.2	0	159	161	0	28	28
2023	9	25	10	25	9	26.8	-1.9	1.067	0.4	0.3	0	56.8	57.6	0	159	161	0	27	27
2023	9	25	10	35	9	27.2	-1.3	1.067	0.3	0.2	0	56.8	57.6	0	159	161	0	27	27
2023	9	25	10	45	9	26.9	-0.7	1.067	0.4	0.3	0	56.8	57.6	0	159	161	0	27	27
2023	9	25	10	55	9	26.4	-2.3	1.067	0.5	0.5	0	57.2	57.2	0	160	161	0	27	28
2023	9	25	11	5	9	26.9	-1	1.067	0.4	0.3	0	57.2	57.2	0	160	161	0	27	28
2023	9	25	11	15	9	26.5	-2.5	1.067	0.3	0.2	0	56.8	57.2	0	159	161	0	27	28
2023	9	25	11	25	9	26.5	-1.1	1.067	0.5	0.5	0	56.8	57.6	0	159	161	0	27	27
2023	9	25	11	35	9	26.5	-0.8	1.067	0.4	0.3	0	56.8	57.2	0	160	161	0	28	28
2023	9	25	11	45	9	27	-0.9	1.067	0.5	0.4	0	57.2	57.2	0	160	161	0	27	28
2023	9	25	11	55	9	27.4	-2.2	1.066	0.3	0.2	0	56.8	57.2	0	159	161	0	27	28
2023	9	25	12	5	9	27	-1.3	1.066	0.4	0.3	0	57.2	57.2	0	160	161	0	27	28
2023	9	25	12	15	9	25.8	-2.1	1.066	0.3	0.2	0	57.2	57.2	0	160	161	0	27	28
2023	9	25	12	25	9	26.5	-1.1	1.066	0.3	0.2	0	57.2	57.6	0	160	162	0	27	28
2023	9	25	12	35	9	26.4	-2.3	1.066	0.5	0.4	0	57.2	57.6	0	160	161	0	27	27
2023	9	25	12	45	9	25.5	-2.4	1.066	0.4	0.3	0	57.2	57.6	0	160	161	0	27	27
2023	9	25	12	55	9	27.1	-1.4	1.066	0.3	0.2	0	56.8	57.2	0	160	161	0	28	28
2023	9	25	13	5	9	27.1	-1.8	1.066	0.3	0.2	0	57.2	57.6	0	160	162	0	27	28
2023	9	25	13	15	9	26.3	-1.3	1.066	0.5	0.4	0	56.8	57.2	0	160	161	0	28	28
2023	9	25	13	25	9	27.3	-1.9	1.066	0.5	0.4	0	57.2	57.2	0	160	161	0	27	28
2023	9	25	13	35	9	26.6	-1.2	1.065	0.5	0.4	0	57.6	57.6	0	161	162	0	27	28
2023	9	25	13	45	9	26.2	-1.4	1.065	0.3	0.2	0	57.2	57.2	0	160	161	0	27	28
2023	9	25	13	55	9	26.2	-1.8	1.066	0.5	0.4	0	57.2	57.2	0	160	161	0	27	28
2023	9	25	14	5	9	26.8	-1.4	1.064	0.4	0.3	0	57.6	58.5	0	161	163	0	27	27
2023	9	25	14	15	9	26.9	-0.8	1.064	0.4	0.3	0	57.6	58	0	161	163	0	27	28
2023	9	25	14	25	9	27	-1.1	1.065	0.4	0.3	0	57.2	57.6	0	160	161	0	27	27
2023	9	25	14	35	9	26.2	-1.8	1.064	0.5	0.4	0	58	58	0	161	162	0	26	27
2023	9	25	14	45	9	26.2	-2.1	1.065	0.5	0.4	0	57.2	57.2	0	160	161	0	27	28
2023	9	25	14	55	9	26.9	-0.8	1.064	0.5	0.5	0	57.6	58.5	0	161	163	0	27	27
2023	9	25	15	5	9	27.1	-1	1.064	0.3	0.2	0	58	58	0	161	162	0	26	27
2023	9	25	15	15	9	27.4	-1.5	1.064	0.3	0.2	0	57.6	58.5	0	161	163	0	27	27
2023	9	25	15	25	9	27	-0.9	1.065	0.5	0.5	0	57.6	58	0	161	162	0	27	27
2023	9	25	15	35	9	25.9	-0.9	1.064	0.5	0.5	0	57.2	57.6	0	161	162	0	28	28
2023	9	25	15	45	9	26	-0.9	1.064	0.5	0.4	0	57.6	58	0	161	162	0	27	27
2023	9	25	15	55	9	27	-1.9	1.065	0.4	0.3	0	57.6	57.6	0	161	162	0	27	28

Mazourka (0354)

Year	Month	Day	Hour	Minute	Second	VelocityX	VelocityY	Level	StdError1	StdError2	StdError3	SNR1	SNR2	SNR3	SignalAmp1	SignalAmp2	SignalAmp3	Noise1	Noise2
2023	9	25	16	5	9	26.8	-1.4	1.064	0.4	0.3	0	57.6	58	0	161	162	0	27	27
2023	9	25	16	15	9	27.1	-1.4	1.064	0.4	0.3	0	57.6	57.6	0	161	162	0	27	28
2023	9	25	16	25	9	27.5	-0.7	1.064	0.5	0.5	0	57.6	58.5	0	161	163	0	27	27
2023	9	25	16	35	9	26.2	-1.4	1.063	0.4	0.3	0	57.6	58	0	161	162	0	27	27
2023	9	25	16	45	9	26	-1.2	1.063	0.4	0.3	0	57.6	58	0	161	162	0	27	27
2023	9	25	16	55	9	26.8	-1.2	1.063	0.4	0.3	0	57.6	58	0	161	162	0	27	27
2023	9	25	17	5	9	26.4	-2.1	1.063	0.5	0.5	0	57.6	58	0	161	162	0	27	27
2023	9	25	17	15	9	26.1	-1.3	1.063	0.5	0.5	0	57.2	58	0	160	162	0	27	27
2023	9	25	17	25	9	26.5	-1.7	1.062	0.3	0.2	0	57.2	58	0	161	162	0	28	27
2023	9	25	17	35	9	26.2	-0.9	1.062	0.3	0.2	0	57.2	58	0	160	162	0	27	27
2023	9	25	17	45	9	26.8	-1.7	1.062	0.5	0.4	0	57.6	57.6	0	160	161	0	26	27
2023	9	25	17	55	9	27.3	-1.7	1.062	0.3	0.2	0	57.6	57.6	0	160	161	0	26	27
2023	9	25	18	5	9	26.4	-1.4	1.062	0.5	0.4	0	57.2	57.2	0	159	161	0	26	28
2023	9	25	18	15	9	26.6	-0.1	1.062	0.5	0.4	0	56.8	57.6	0	159	161	0	27	27
2023	9	25	18	25	9	26.6	-0.6	1.062	0.4	0.3	0	56.8	57.6	0	159	161	0	27	27
2023	9	25	18	35	9	27.1	-0.9	1.062	0.5	0.4	0	56.8	57.6	0	159	161	0	27	27
2023	9	25	18	45	9	28	-1.3	1.062	0.3	0.2	0	56.8	57.6	0	159	161	0	27	27
2023	9	25	18	55	9	27.9	-0.6	1.062	0.5	0.4	0	56.3	57.2	0	158	160	0	27	27
2023	9	25	19	5	9	26.6	-1.8	1.062	0.4	0.3	0	56.8	57.2	0	158	160	0	26	27
2023	9	25	19	15	9	25.8	-1.2	1.062	0.5	0.4	0	56.3	57.2	0	158	160	0	27	27
2023	9	25	19	25	9	27.4	-1.3	1.062	0.5	0.4	0	55.9	56.8	0	157	159	0	27	27
2023	9	25	19	35	9	26.7	-1.4	1.062	0.3	0.2	0	55.5	56.3	0	156	158	0	27	27
2023	9	25	19	45	9	25.7	-1.8	1.062	0.5	0.4	0	55.5	56.3	0	156	158	0	27	27
2023	9	25	19	55	9	26.4	-1.6	1.062	0.4	0.3	0	55.9	55.9	0	156	157	0	26	27
2023	9	25	20	5	9	26.2	-1.8	1.062	0.5	0.5	0	55.5	55.9	0	156	157	0	27	27
2023	9	25	20	15	9	25.9	-1.4	1.062	0.3	0.2	0	55.5	55.9	0	155	157	0	26	27
2023	9	25	20	25	9	27.5	-1.5	1.062	0.5	0.4	0	55.5	55.9	0	156	157	0	27	27
2023	9	25	20	35	9	26.7	-0.8	1.062	0.4	0.3	0	55	55.9	0	155	157	0	27	27
2023	9	25	20	45	9	26.7	-1.3	1.062	0.3	0.2	0	55.5	55.9	0	155	157	0	26	27
2023	9	25	20	55	9	26.6	-0.6	1.062	0.5	0.5	0	55	55.5	0	155	157	0	27	28
2023	9	25	21	5	9	26.2	-1.7	1.062	0.5	0.4	0	55.5	55.5	0	155	156	0	26	27
2023	9	25	21	15	9	26.6	-1.6	1.062	0.4	0.3	0	55	55.5	0	155	156	0	27	27
2023	9	25	21	25	9	27.4	-0.9	1.062	0.5	0.4	0	55	55.9	0	155	157	0	27	27
2023	9	25	21	35	9	26.8	-1.7	1.062	0.5	0.4	0	55	55.9	0	155	157	0	27	27
2023	9	25	21	45	9	26.9	-0.9	1.062	0.3	0.2	0	54.6	55.5	0	154	156	0	27	27
2023	9	25	21	55	9	25.2	-1.4	1.062	0.4	0.3	0	55	55.9	0	155	157	0	27	27
2023	9	25	22	5	9	26	-1.2	1.062	0.5	0.4	0	55	55.9	0	155	157	0	27	27
2023	9	25	22	15	9	27	-1.7	1.062	0.4	0.3	0	55	55.5	0	155	157	0	27	28
2023	9	25	22	25	9	26.7	-0.8	1.062	0.4	0.3	0	54.6	55.5	0	154	156	0	27	27
2023	9	25	22	35	9	26.7	-1.1	1.062	0.5	0.4	0	55	56.3	0	155	157	0	27	26
2023	9	25	22	45	9	26.8	-0.2	1.062	0.5	0.4	0	55	55.5	0	155	156	0	27	27
2023	9	25	22	55	9	27	-0.9	1.062	0.4	0.3	0	55.5	55.5	0	155	156	0	26	27
2023	9	25	23	5	9	26.1	-1.3	1.062	0.4	0.3	0	54.6	55.5	0	154	156	0	27	27
2023	9	25	23	15	9	26.8	-0.5	1.062	0.5	0.4	0	55.5	55.5	0	155	157	0	26	28
2023	9	25	23	25	9	27.4	-0.4	1.062	0.5	0.4	0	55	55.9	0	155	157	0	27	27
2023	9	25	23	35	9	26.9	-1.4	1.062	0.5	0.4	0	55	55.5	0	155	156	0	27	27
2023	9	25	23	45	9	27.4	-1	1.062	0.5	0.5	0	55	55.5	0	155	156	0	27	27
2023	9	25	23	55	9	26.6	-2.5	1.062	0.4	0.3	0	55	55.5	0	154	156	0	26	27

Mazourka (0354)

Year	Month	Day	Hour	Minute	Second	VelocityX	VelocityY	Level	StdError1	StdError2	StdError3	SNR1	SNR2	SNR3	SignalAmp1	SignalAmp2	SignalAmp3	Noise1	Noise2
2023	9	26	0	5	9	26.4	-1.3	1.062	0.4	0.3	0	55	55	0	155	156	0	27	28
2023	9	26	0	15	9	27.3	-1.8	1.062	0.5	0.4	0	54.6	55	0	154	156	0	27	28
2023	9	26	0	25	9	27.5	-1.4	1.062	0.4	0.3	0	54.6	55.5	0	154	156	0	27	27
2023	9	26	0	35	9	26	-1.6	1.062	0.3	0.2	0	54.6	55.5	0	154	156	0	27	27
2023	9	26	0	45	9	26.5	-1.3	1.062	0.5	0.4	0	54.6	55	0	154	156	0	27	28
2023	9	26	0	55	9	26.6	-1.7	1.062	0.5	0.4	0	54.6	55.5	0	154	156	0	27	27
2023	9	26	1	5	9	26.5	-0.9	1.062	0.5	0.4	0	54.6	55.5	0	154	156	0	27	27
2023	9	26	1	15	9	26.9	-1.3	1.062	0.4	0.3	0	55	55	0	155	156	0	27	28
2023	9	26	1	25	9	26.7	-1.1	1.062	0.3	0.2	0	55	55.9	0	155	157	0	27	27
2023	9	26	1	35	9	26.6	-1	1.062	0.4	0.3	0	55	55.5	0	155	157	0	27	28
2023	9	26	1	45	9	27.4	-0.9	1.062	0.5	0.4	0	55	55.5	0	155	157	0	27	28
2023	9	26	1	55	9	26.6	-1.5	1.062	0.3	0.2	0	54.6	55.5	0	154	156	0	27	27
2023	9	26	2	5	9	26.6	-0.9	1.062	0.3	0.2	0	54.6	55.9	0	155	157	0	28	27
2023	9	26	2	15	9	26.9	-1.2	1.062	0.5	0.4	0	54.6	55.5	0	154	156	0	27	27
2023	9	26	2	25	9	27.6	-2	1.063	0.5	0.4	0	54.6	55.5	0	154	156	0	27	27
2023	9	26	2	35	9	26.7	-0.5	1.063	0.3	0.2	0	54.6	55.9	0	154	157	0	27	27
2023	9	26	2	45	9	26.9	-0.9	1.063	0.5	0.4	0	55	55.9	0	155	157	0	27	27
2023	9	26	2	55	9	26.4	-0.7	1.064	0.4	0.3	0	54.6	55	0	154	156	0	27	28
2023	9	26	3	5	9	27.6	-0.4	1.064	0.5	0.4	0	54.6	55	0	154	156	0	27	28
2023	9	26	3	15	9	27.2	-1.2	1.064	0.5	0.4	0	54.6	55	0	154	156	0	27	28
2023	9	26	3	25	9	27.4	-1	1.065	0.4	0.3	0	54.2	55	0	153	156	0	27	28
2023	9	26	3	35	9	27.3	-2.3	1.065	0.6	0.5	0	54.2	55	0	153	155	0	27	27
2023	9	26	3	45	9	26.9	-2.3	1.065	0.5	0.5	0	54.2	54.6	0	153	155	0	27	28
2023	9	26	3	55	9	26.2	-0.9	1.065	0.4	0.3	0	54.2	55	0	153	155	0	27	27
2023	9	26	4	5	9	27.3	-1.3	1.065	0.4	0.3	0	54.2	54.6	0	153	155	0	27	28
2023	9	26	4	15	9	27.1	-1.5	1.066	0.3	0.2	0	53.8	55.5	0	153	156	0	28	27
2023	9	26	4	25	9	26.8	-1.9	1.066	0.4	0.3	0	54.2	55	0	153	155	0	27	27
2023	9	26	4	35	9	27	-2.1	1.066	0.5	0.4	0	53.8	54.6	0	153	155	0	28	28
2023	9	26	4	45	9	27.4	-1.2	1.066	0.4	0.3	0	53.8	55	0	153	155	0	28	27
2023	9	26	4	55	9	26.6	-1.1	1.066	0.5	0.4	0	54.2	54.6	0	153	155	0	27	28
2023	9	26	5	5	9	27.1	-2.3	1.066	0.4	0.3	0	53.8	55	0	153	155	0	28	27
2023	9	26	5	15	9	27.4	-1.6	1.066	0.4	0.3	0	54.6	55	0	153	155	0	26	27
2023	9	26	5	25	9	27.1	-1.1	1.066	0.4	0.3	0	54.2	54.6	0	153	155	0	27	28
2023	9	26	5	35	9	27.3	-1.6	1.066	0.4	0.3	0	54.2	54.6	0	153	155	0	27	28
2023	9	26	5	45	9	26.2	-0.9	1.066	0.3	0.2	0	54.2	54.6	0	153	155	0	27	28
2023	9	26	5	55	9	26.8	-1.4	1.066	0.4	0.3	0	54.2	54.6	0	153	155	0	27	28
2023	9	26	6	5	9	26.8	-1.4	1.067	0.4	0.3	0	54.2	54.6	0	153	155	0	27	28
2023	9	26	6	15	9	26.9	-1.3	1.067	0.5	0.5	0	54.2	55	0	153	155	0	27	27
2023	9	26	6	25	9	27	-1.2	1.067	0.4	0.3	0	54.2	55.5	0	154	156	0	28	27
2023	9	26	6	35	9	27	-0.2	1.067	0.5	0.5	0	54.6	55	0	154	156	0	27	28
2023	9	26	6	45	9	26.3	-2	1.067	0.5	0.4	0	55	55.9	0	155	157	0	27	27
2023	9	26	6	55	9	27.9	-1.4	1.067	0.3	0.2	0	55	55.9	0	155	158	0	27	28
2023	9	26	7	5	9	26.3	-0.8	1.067	0.4	0.3	0	55.5	56.3	0	156	159	0	27	28
2023	9	26	7	15	9	27.9	-1.6	1.067	0.5	0.4	0	55.5	55.9	0	156	158	0	27	28
2023	9	26	7	25	9	27.6	-2.1	1.067	0.3	0.2	0	55.5	55.9	0	156	158	0	27	28
2023	9	26	7	35	9	27	-2.3	1.067	0.5	0.4	0	55.5	56.3	0	157	159	0	28	28
2023	9	26	7	45	9	27.2	-1.7	1.067	0.4	0.3	0	55.5	55.9	0	156	158	0	27	28
2023	9	26	7	55	9	28	-1.5	1.067	0.4	0.3	0	55.9	56.3	0	157	159	0	27	28

Mazourka (0354)

Year	Month	Day	Hour	Minute	Second	VelocityX	VelocityY	Level	StdError1	StdError2	StdError3	SNR1	SNR2	SNR3	SignalAmp1	SignalAmp2	SignalAmp3	Noise1	Noise2
2023	9	26	8	5	9	27	-2.3	1.067	0.5	0.4	0	55.9	56.3	0	157	159	0	27	28
2023	9	26	8	15	9	27.2	-2.2	1.067	0.3	0.2	0	55.9	56.3	0	157	159	0	27	28
2023	9	26	8	25	9	26.8	-1.8	1.067	0.4	0.3	0	55.9	56.8	0	157	159	0	27	27
2023	9	26	8	35	9	27.9	-1.6	1.068	0.5	0.5	0	55.9	56.3	0	157	159	0	27	28
2023	9	26	8	45	9	27.3	-1.3	1.068	0.4	0.3	0	55.9	56.3	0	157	159	0	27	28
2023	9	26	8	55	9	26.7	-0.9	1.068	0.5	0.4	0	55.9	56.8	0	157	160	0	27	28
2023	9	26	9	5	9	26.8	-1.7	1.068	0.5	0.4	0	56.3	56.8	0	158	160	0	27	28
2023	9	26	9	15	9	27.1	-1.5	1.069	0.4	0.3	0	56.3	56.8	0	158	160	0	27	28
2023	9	26	9	25	9	26.1	-2.1	1.069	0.5	0.4	0	55.9	56.8	0	158	160	0	28	28
2023	9	26	9	35	9	27	-1.8	1.069	0.4	0.3	0	56.3	56.8	0	158	160	0	27	28
2023	9	26	9	45	9	27.2	-2.2	1.07	0.3	0.2	0	56.3	57.2	0	159	161	0	28	28
2023	9	26	9	55	9	26.8	-1.7	1.07	0.4	0.3	0	55.9	56.8	0	158	160	0	28	28
2023	9	26	10	5	9	28.3	-1	1.071	0.3	0.2	0	56.3	56.8	0	158	160	0	27	28
2023	9	26	10	15	9	28.3	-1.7	1.073	0.5	0.5	0	56.3	56.8	0	158	160	0	27	28
2023	9	26	10	25	9	27.1	-1.9	1.074	0.5	0.4	0	56.3	56.8	0	158	160	0	27	28
2023	9	26	10	35	9	27.4	-1.9	1.074	0.4	0.3	0	55.9	56.8	0	158	160	0	28	28
2023	9	26	10	45	9	26.7	-1	1.075	0.4	0.3	0	56.3	57.6	0	159	161	0	28	27
2023	9	26	10	55	9	27.3	-0.7	1.076	0.5	0.4	0	56.8	57.6	0	159	161	0	27	27
2023	9	26	11	5	9	27.2	-2.2	1.076	0.4	0.3	0	56.3	56.8	0	158	160	0	27	28
2023	9	26	11	15	9	26.7	-1.3	1.076	0.4	0.3	0	55.9	56.8	0	158	160	0	28	28
2023	9	26	11	25	9	28.1	-1.8	1.077	0.3	0.2	0	56.3	57.6	0	159	161	0	28	27
2023	9	26	11	35	9	27	-0.5	1.077	0.3	0.2	0	56.8	57.2	0	159	161	0	27	28
2023	9	26	11	45	9	27.9	-1.9	1.078	0.4	0.3	0	56.8	57.6	0	159	161	0	27	27
2023	9	26	11	55	9	27.5	-2.2	1.078	0.5	0.4	0	56.8	57.6	0	159	161	0	27	27
2023	9	26	12	5	9	27.5	-2.7	1.079	0.5	0.4	0	56.3	57.6	0	159	162	0	28	28
2023	9	26	12	15	9	28.6	-1.3	1.079	0.3	0.2	0	56.8	57.2	0	159	161	0	27	28
2023	9	26	12	25	9	26.9	-1	1.08	0.4	0.3	0	56.8	57.2	0	159	161	0	27	28
2023	9	26	12	35	9	27.5	-1.1	1.08	0.4	0.3	0	56.8	57.6	0	159	161	0	27	27
2023	9	26	12	45	9	28.2	-2	1.08	0.3	0.2	0	56.8	57.2	0	159	161	0	27	28
2023	9	26	12	55	9	27.8	-1.6	1.081	0.4	0.3	0	56.8	57.6	0	159	162	0	27	28
2023	9	26	13	5	9	27.3	-1.1	1.081	0.4	0.3	0	57.2	57.6	0	160	162	0	27	28
2023	9	26	13	15	9	27.9	-2	1.081	0.4	0.3	0	57.2	57.6	0	160	161	0	27	27
2023	9	26	13	25	9	27.7	-2.2	1.082	0.5	0.5	0	56.3	57.2	0	159	161	0	28	28
2023	9	26	13	35	9	27.2	-1.6	1.082	0.4	0.3	0	57.2	57.6	0	160	162	0	27	28
2023	9	26	13	45	9	28.6	-1.3	1.083	0.5	0.4	0	57.2	58	0	160	162	0	27	27
2023	9	26	13	55	9	28	-0.9	1.083	0.4	0.3	0	57.2	57.6	0	160	162	0	27	28
2023	9	26	14	5	9	28.4	-0.7	1.084	0.5	0.5	0	57.2	57.6	0	160	162	0	27	28
2023	9	26	14	15	9	27.4	-1.8	1.086	0.4	0.3	0	57.2	57.6	0	160	162	0	27	28
2023	9	26	14	25	9	27.1	-1.7	1.086	0.5	0.5	0	57.2	58	0	160	162	0	27	27
2023	9	26	14	35	9	28.1	-1	1.088	0.5	0.4	0	57.2	57.6	0	160	162	0	27	28
2023	9	26	14	45	9	27.4	-2.4	1.089	0.4	0.3	0	57.2	57.2	0	160	161	0	27	28
2023	9	26	14	55	9	27.5	-1.6	1.089	0.4	0.3	0	57.2	58	0	160	162	0	27	27
2023	9	26	15	5	9	27.9	-1.4	1.091	0.4	0.3	0	57.6	58	0	161	163	0	27	28
2023	9	26	15	15	9	28.3	-1.3	1.091	0.5	0.4	0	57.2	57.6	0	160	162	0	27	28
2023	9	26	15	25	9	28.5	-0.9	1.092	0.3	0.2	0	57.2	58	0	160	162	0	27	27
2023	9	26	15	35	9	28.4	-1.2	1.094	0.4	0.3	0	57.2	58	0	160	162	0	27	27
2023	9	26	15	45	9	28.5	-1.9	1.094	0.4	0.3	0	57.2	58	0	160	162	0	27	27
2023	9	26	15	55	9	28.4	-1.6	1.095	0.5	0.4	0	56.8	58	0	160	162	0	28	27

Mazourka (0354)

Year	Month	Day	Hour	Minute	Second	VelocityX	VelocityY	Level	StdError1	StdError2	StdError3	SNR1	SNR2	SNR3	SignalAmp1	SignalAmp2	SignalAmp3	Noise1	Noise2
2023	9	26	16	5	9	28.3	-0.5	1.096	0.4	0.3	0	57.2	58	0	160	162	0	27	27
2023	9	26	16	15	9	28.1	-0.9	1.097	0.4	0.3	0	57.2	57.2	0	159	161	0	26	28
2023	9	26	16	25	9	28.6	-2.7	1.098	0.4	0.3	0	56.8	58	0	159	162	0	27	27
2023	9	26	16	35	9	28.8	-0.2	1.099	0.3	0.2	0	56.8	58	0	159	162	0	27	27
2023	9	26	16	45	9	27.8	-1.5	1.1	0.3	0.2	0	57.2	57.6	0	160	161	0	27	27
2023	9	26	16	55	9	28.9	-1	1.101	0.3	0.2	0	57.2	58	0	160	162	0	27	27
2023	9	26	17	5	9	29.4	-1	1.103	0.4	0.3	0	56.8	58	0	160	162	0	28	27
2023	9	26	17	15	9	28	-1	1.105	0.4	0.3	0	56.8	57.2	0	159	161	0	27	28
2023	9	26	17	25	9	28.1	-0.7	1.106	0.4	0.3	0	56.8	57.6	0	159	161	0	27	27
2023	9	26	17	35	9	29	-0.8	1.106	0.4	0.3	0	56.8	57.6	0	159	161	0	27	27
2023	9	26	17	45	9	29	-1.7	1.108	0.4	0.3	0	56.3	57.2	0	158	160	0	27	27
2023	9	26	17	55	9	28.5	-1.5	1.108	0.5	0.4	0	55.9	56.3	0	157	159	0	27	28
2023	9	26	18	5	9	29.3	-0.7	1.109	0.4	0.3	0	55.9	56.3	0	157	159	0	27	28
2023	9	26	18	15	9	29.2	-1.1	1.11	0.5	0.4	0	55.9	56.8	0	157	159	0	27	27
2023	9	26	18	25	9	29.2	-1.4	1.112	0.4	0.3	0	55.9	56.8	0	157	159	0	27	27
2023	9	26	18	35	9	29.6	-1.3	1.116	0.4	0.3	0	55.9	56.8	0	157	159	0	27	27
2023	9	26	18	45	9	30.4	-1.3	1.117	0.5	0.4	0	55.5	56.8	0	156	159	0	27	27
2023	9	26	18	55	9	29.1	-2	1.118	0.3	0.2	0	55.9	56.8	0	157	159	0	27	27
2023	9	26	19	5	9	29.9	-1.3	1.119	0.5	0.5	0	55.9	55.9	0	156	158	0	26	28
2023	9	26	19	15	9	30.1	-2	1.12	0.3	0.2	0	55.5	56.8	0	156	159	0	27	27
2023	9	26	19	25	9	29.3	-0.7	1.121	0.5	0.4	0	55.5	56.3	0	156	158	0	27	27
2023	9	26	19	35	9	30.3	-1.1	1.122	0.4	0.3	0	55.5	55.5	0	155	157	0	26	28
2023	9	26	19	45	9	29.8	-0.9	1.125	0.5	0.4	0	55	55.9	0	155	157	0	27	27
2023	9	26	19	55	9	30.5	-1.8	1.128	0.4	0.3	0	55	55.9	0	155	157	0	27	27
2023	9	26	20	5	9	29.7	-1.6	1.13	0.5	0.4	0	54.6	55.5	0	154	156	0	27	27
2023	9	26	20	15	9	29.7	-1.8	1.131	0.4	0.3	0	54.6	55.5	0	154	156	0	27	27
2023	9	26	20	25	9	31.3	-1.3	1.132	0.5	0.4	0	55	55.9	0	155	157	0	27	27
2023	9	26	20	35	9	30.4	-1.7	1.133	0.6	0.5	0	55	55.9	0	155	157	0	27	27
2023	9	26	20	45	9	30.9	-1.8	1.134	0.3	0.2	0	55.5	55.9	0	155	157	0	26	27
2023	9	26	20	55	9	31.1	-1.8	1.139	0.3	0.2	0	54.6	55.5	0	154	157	0	27	28
2023	9	26	21	5	9	31.3	-0.8	1.141	0.3	0.2	0	55	55.9	0	155	157	0	27	27
2023	9	26	21	15	9	31	-0.8	1.142	0.4	0.3	0	55	55.9	0	155	157	0	27	27
2023	9	26	21	25	9	31.4	-1	1.143	0.3	0.2	0	55.5	55.9	0	155	157	0	26	27
2023	9	26	21	35	9	31.4	-2.2	1.145	0.4	0.3	0	55	55.5	0	155	157	0	27	28
2023	9	26	21	45	9	31.7	-1	1.148	0.4	0.3	0	55	55.5	0	155	157	0	27	28
2023	9	26	21	55	9	32.5	-1.3	1.152	0.3	0.2	0	55	55.9	0	155	157	0	27	27
2023	9	26	22	5	9	31.6	-1.6	1.153	0.3	0.2	0	54.6	55.9	0	155	157	0	28	27
2023	9	26	22	15	9	32.6	-1.9	1.154	0.5	0.4	0	55	56.3	0	155	158	0	27	27
2023	9	26	22	25	9	32.1	-1.1	1.156	0.3	0.2	0	54.6	56.3	0	155	158	0	28	27
2023	9	26	22	35	9	32.7	-0.9	1.161	0.5	0.4	0	55.5	55.9	0	156	157	0	27	27
2023	9	26	22	45	9	33.1	-2.3	1.164	0.4	0.3	0	55	55.5	0	155	157	0	27	28
2023	9	26	22	55	9	32.3	-1	1.165	0.5	0.4	0	55	55.9	0	155	157	0	27	27
2023	9	26	23	5	9	32.7	-2	1.167	0.4	0.3	0	55	55.9	0	155	157	0	27	27
2023	9	26	23	15	9	32.1	-1.1	1.172	0.4	0.3	0	55	55.5	0	155	157	0	27	28
2023	9	26	23	25	9	33.3	-1.3	1.175	0.5	0.4	0	55	55.9	0	155	157	0	27	27
2023	9	26	23	35	9	33.5	-1.3	1.177	0.3	0.2	0	55	55.9	0	155	157	0	27	27
2023	9	26	23	45	9	34	-1.7	1.179	0.5	0.5	0	55.5	55.9	0	156	157	0	27	27
2023	9	26	23	55	9	33.6	-2.1	1.185	0.4	0.3	0	55.5	56.3	0	156	158	0	27	27

Mazourka (0354)

Year	Month	Day	Hour	Minute	Second	VelocityX	VelocityY	Level	StdError1	StdError2	StdError3	SNR1	SNR2	SNR3	SignalAmp1	SignalAmp2	SignalAmp3	Noise1	Noise2
2023	9	27	0	5	9	34.1	-1.3	1.187	0.3	0.2	0	55.9	55.9	0	157	158	0	27	28
2023	9	27	0	15	9	35.1	-1.5	1.19	0.3	0.2	0	55	55.9	0	156	158	0	28	28
2023	9	27	0	25	9	34.9	-1	1.196	0.5	0.4	0	55.5	56.3	0	156	158	0	27	27
2023	9	27	0	35	9	35.4	-1	1.199	0.4	0.3	0	55	56.3	0	156	158	0	28	27
2023	9	27	0	45	9	34.9	-2	1.201	0.4	0.3	0	55.5	56.3	0	156	158	0	27	27
2023	9	27	0	55	9	35.6	-1.4	1.208	0.4	0.3	0	55.5	56.3	0	156	158	0	27	27
2023	9	27	1	5	9	35.6	-0.9	1.21	0.3	0.2	0	55.5	55.9	0	156	158	0	27	28
2023	9	27	1	15	9	35.6	-0.4	1.213	0.4	0.3	0	55.5	55.9	0	156	158	0	27	28
2023	9	27	1	25	9	36.6	-0.5	1.22	0.4	0.3	0	55	56.3	0	156	158	0	28	27
2023	9	27	1	35	9	37	-2	1.222	0.3	0.2	0	55	56.3	0	155	158	0	27	27
2023	9	27	1	45	9	36.9	-1.2	1.226	0.3	0.2	0	55.5	56.3	0	156	158	0	27	27
2023	9	27	1	55	9	37	-1.2	1.232	0.3	0.2	0	55.5	56.3	0	156	158	0	27	27
2023	9	27	2	5	9	37.4	-1.6	1.235	0.3	0.2	0	55	55.9	0	155	157	0	27	27
2023	9	27	2	15	9	37.9	-2.1	1.241	0.5	0.4	0	55	55.9	0	155	158	0	27	28
2023	9	27	2	25	9	38.2	-1.2	1.245	0.3	0.2	0	55.5	55.9	0	156	158	0	27	28
2023	9	27	2	35	9	37.7	-1.6	1.247	0.4	0.3	0	55	55.9	0	155	157	0	27	27
2023	9	27	2	45	9	38.2	-1.9	1.254	0.3	0.2	0	55	55.5	0	155	157	0	27	28
2023	9	27	2	55	9	38.9	-1.7	1.257	0.3	0.2	0	55	55.9	0	155	157	0	27	27
2023	9	27	3	5	9	38.9	-0.5	1.261	0.3	0.2	0	55	56.3	0	155	158	0	27	27
2023	9	27	3	15	9	38.6	-1.5	1.267	0.4	0.3	0	55	55.9	0	155	157	0	27	27
2023	9	27	3	25	9	39	-1.3	1.27	0.4	0.3	0	54.6	55.9	0	154	157	0	27	27
2023	9	27	3	35	9	40.1	-1.2	1.276	0.3	0.2	0	55	55.9	0	155	157	0	27	27
2023	9	27	3	45	9	40.2	-0.9	1.28	0.3	0.2	0	55	55.5	0	155	157	0	27	28
2023	9	27	3	55	9	40.2	-1.5	1.282	0.4	0.3	0	54.6	55.5	0	154	157	0	27	28
2023	9	27	4	5	9	40.4	-1.9	1.289	0.3	0.2	0	54.6	55.5	0	154	157	0	27	28
2023	9	27	4	15	9	40.4	-1.2	1.292	0.3	0.2	0	54.2	55.5	0	154	157	0	28	28
2023	9	27	4	25	9	41.4	-0.8	1.295	0.4	0.3	0	54.6	55.5	0	154	156	0	27	27
2023	9	27	4	35	9	40	-0.3	1.301	0.3	0.2	0	54.2	55	0	153	156	0	27	28
2023	9	27	4	45	9	42.1	-1.2	1.304	0.3	0.2	0	54.6	55	0	154	156	0	27	28
2023	9	27	4	55	9	41.8	-0.7	1.309	0.4	0.3	0	54.6	55	0	154	156	0	27	28
2023	9	27	5	5	9	41.8	-0.7	1.313	0.4	0.3	0	54.6	55	0	154	156	0	27	28
2023	9	27	5	15	9	43	-1.1	1.316	0.3	0.2	0	54.2	55	0	153	156	0	27	28
2023	9	27	5	25	9	43	-1.3	1.322	0.3	0.2	0	54.6	55	0	154	156	0	27	28
2023	9	27	5	35	9	43	-1.5	1.325	0.5	0.4	0	54.2	55	0	154	156	0	28	28
2023	9	27	5	45	9	43	-0.4	1.327	0.3	0.2	0	54.6	55	0	154	156	0	27	28
2023	9	27	5	55	9	43.8	-1.4	1.334	0.3	0.2	0	54.2	54.6	0	153	156	0	27	29
2023	9	27	6	5	9	44.8	-2	1.337	0.4	0.3	0	53.8	54.6	0	153	155	0	28	28
2023	9	27	6	15	9	44.4	-1.8	1.339	0.3	0.2	0	54.2	54.6	0	153	156	0	27	29
2023	9	27	6	25	9	44	-1.5	1.346	0.3	0.2	0	53.8	55	0	153	156	0	28	28
2023	9	27	6	35	9	44.5	-0.7	1.348	0.3	0.2	0	54.6	55.5	0	154	157	0	27	28
2023	9	27	6	45	9	44.4	-1.6	1.351	0.3	0.2	0	54.6	55.9	0	154	157	0	27	27
2023	9	27	6	55	9	45.7	-1	1.357	0.3	0.2	0	54.2	55.5	0	154	157	0	28	28
2023	9	27	7	5	9	45.5	-1.8	1.359	0.4	0.3	0	54.2	55.9	0	154	157	0	28	27
2023	9	27	7	15	9	46.1	-1	1.361	0.3	0.2	0	54.6	55.5	0	154	157	0	27	28
2023	9	27	7	25	9	46.1	-0.7	1.366	0.3	0.2	0	52.5	55.5	0	150	157	0	28	28
2023	9	27	7	35	9	46.5	-1.3	1.37	0.3	0.2	0	54.2	55.5	0	154	157	0	28	28
2023	9	27	7	45	9	47.2	-2	1.372	0.3	0.2	0	54.6	55.5	0	154	157	0	27	28
2023	9	27	7	55	9	46.2	-0.5	1.374	0.5	0.4	0	54.6	55.9	0	155	158	0	28	28

Mazourka (0354)

Year	Month	Day	Hour	Minute	Second	VelocityX	VelocityY	Level	StdError1	StdError2	StdError3	SNR1	SNR2	SNR3	SignalAmp1	SignalAmp2	SignalAmp3	Noise1	Noise2
2023	9	27	8	5	9	47.5	-0.9	1.38	0.3	0.2	0	55.5	55.9	0	156	158	0	27	28
2023	9	27	8	15	9	47	-1.1	1.383	0.3	0.2	0	55	55.9	0	155	158	0	27	28
2023	9	27	8	25	9	48.4	-1.7	1.384	0.3	0.2	0	54.6	55.9	0	155	158	0	28	28
2023	9	27	8	35	9	47.9	-1.9	1.387	0.3	0.2	0	55	55.9	0	156	158	0	28	28
2023	9	27	8	45	9	48.2	-1	1.393	0.3	0.2	0	55.5	56.3	0	156	159	0	27	28
2023	9	27	8	55	9	49.6	-1.5	1.395	0.3	0.2	0	54.6	55.5	0	155	157	0	28	28
2023	9	27	9	5	9	48.3	-1.8	1.396	0.3	0.2	0	54.6	55.5	0	155	157	0	28	28
2023	9	27	9	15	9	49.2	-1.8	1.399	0.3	0.2	0	54.2	55.5	0	154	157	0	28	28
2023	9	27	9	25	9	49.2	-1.9	1.404	0.4	0.3	0	54.6	55.9	0	154	157	0	27	27
2023	9	27	9	35	9	49.3	-0.6	1.406	0.3	0.2	0	55	55.5	0	155	157	0	27	28
2023	9	27	9	45	9	50	-2	1.408	0.3	0.2	0	55	55.5	0	155	157	0	27	28
2023	9	27	9	55	9	50.3	-1.5	1.409	0.3	0.2	0	55	55.9	0	155	157	0	27	27
2023	9	27	10	5	9	50.4	-1.3	1.413	0.3	0.2	0	54.6	55.9	0	155	158	0	28	28
2023	9	27	10	15	9	51	-2	1.417	0.3	0.2	0	55	55	0	155	157	0	27	29
2023	9	27	10	25	9	50	-1.6	1.419	0.3	0.2	0	54.6	55.9	0	155	157	0	28	27
2023	9	27	10	35	9	50.9	-1.7	1.42	0.3	0.2	0	55	55.5	0	155	157	0	27	28
2023	9	27	10	45	9	51.5	-2	1.422	0.3	0.2	0	55	55.9	0	155	158	0	27	28
2023	9	27	10	55	9	51.4	-2.3	1.424	0.3	0.2	0	55	55.9	0	155	157	0	27	27
2023	9	27	11	5	9	51.1	-1.4	1.428	0.3	0.2	0	55	55.5	0	155	157	0	27	28
2023	9	27	11	15	9	50.5	-1.1	1.431	0.3	0.2	0	55	55.9	0	155	158	0	27	28
2023	9	27	11	25	9	51.1	-1.6	1.432	0.3	0.2	0	54.6	55.5	0	155	157	0	28	28
2023	9	27	11	35	9	51.4	-2.8	1.433	0.4	0.3	0	55	55.9	0	155	158	0	27	28
2023	9	27	11	45	9	52.3	-1.6	1.434	0.3	0.2	0	55	55.5	0	155	157	0	27	28
2023	9	27	11	55	9	51.4	-1.3	1.436	0.4	0.3	0	54.6	55.5	0	154	156	0	27	27
2023	9	27	12	5	9	52.4	-1.9	1.437	0.3	0.2	0	54.6	55	0	154	156	0	27	28
2023	9	27	12	15	9	51.8	-2.6	1.441	0.4	0.3	0	54.6	55.9	0	154	157	0	27	27
2023	9	27	12	25	9	52.8	-2.2	1.443	0.3	0.2	0	54.6	55	0	154	156	0	27	28
2023	9	27	12	35	9	53.8	-3.2	1.445	0.3	0.2	0	54.6	55.5	0	154	157	0	27	28
2023	9	27	12	45	9	52.9	-2.8	1.446	0.3	0.2	0	54.6	55	0	154	156	0	27	28
2023	9	27	12	55	9	53.5	-3.2	1.447	0.4	0.3	0	54.6	55	0	154	156	0	27	28
2023	9	27	13	5	9	53.2	-2.9	1.448	0.3	0.2	0	54.2	55	0	153	156	0	27	28
2023	9	27	13	15	9	53.7	-0.9	1.449	0.4	0.3	0	54.6	55	0	154	156	0	27	28
2023	9	27	13	25	9	53	-2.5	1.451	0.4	0.3	0	54.2	55	0	153	156	0	27	28
2023	9	27	13	35	9	54.6	-2.9	1.455	0.3	0.2	0	54.2	55	0	153	156	0	27	28
2023	9	27	13	45	9	54.4	-2.3	1.457	0.4	0.3	0	54.2	55.5	0	153	156	0	27	27
2023	9	27	13	55	9	53.9	-2.2	1.459	0.3	0.2	0	54.6	55.5	0	154	156	0	27	27
2023	9	27	14	5	9	53.9	-2.5	1.46	0.4	0.3	0	54.2	55	0	153	156	0	27	28
2023	9	27	14	15	9	54.4	-3.5	1.461	0.3	0.2	0	54.2	55.5	0	153	156	0	27	27
2023	9	27	14	25	9	54.2	-2.8	1.461	0.3	0.2	0	53.8	54.6	0	153	155	0	28	28
2023	9	27	14	35	9	54.6	-1.4	1.463	0.3	0.2	0	53.8	55	0	153	156	0	28	28
2023	9	27	14	45	9	54.2	-3.1	1.464	0.3	0.2	0	54.6	55	0	153	155	0	26	27
2023	9	27	14	55	9	54.5	-2.2	1.467	0.4	0.3	0	54.2	55	0	153	155	0	27	27
2023	9	27	15	5	9	55.3	-3	1.47	0.3	0.2	0	54.2	55	0	153	155	0	27	27
2023	9	27	15	15	9	55.4	-3.2	1.471	0.3	0.2	0	54.2	54.6	0	153	155	0	27	28
2023	9	27	15	25	9	54.3	-1.9	1.473	0.3	0.2	0	54.2	55	0	153	155	0	27	27
2023	9	27	15	35	9	54.6	-1.2	1.474	0.3	0.2	0	54.2	54.6	0	153	155	0	27	28
2023	9	27	15	45	9	55.6	-3.4	1.475	0.3	0.2	0	53.8	54.6	0	152	154	0	27	27
2023	9	27	15	55	9	55.3	-3.2	1.476	0.3	0.2	0	53.8	54.2	0	152	154	0	27	28

Mazourka (0354)

Year	Month	Day	Hour	Minute	Second	VelocityX	VelocityY	Level	StdError1	StdError2	StdError3	SNR1	SNR2	SNR3	SignalAmp1	SignalAmp2	SignalAmp3	Noise1	Noise2
2023	9	27	16	5	9	55.6	-2.3	1.478	0.3	0.2	0	53.8	54.6	0	152	155	0	27	28
2023	9	27	16	15	9	55.2	-2.5	1.479	0.3	0.2	0	53.3	54.6	0	151	154	0	27	27
2023	9	27	16	25	9	55.5	-2.1	1.481	0.3	0.2	0	53.8	54.2	0	152	154	0	27	28
2023	9	27	16	35	9	55	-2.5	1.484	0.3	0.2	0	52.9	54.6	0	151	154	0	28	27
2023	9	27	16	45	9	56.1	-2.2	1.485	0.3	0.2	0	53.8	54.6	0	151	154	0	26	27
2023	9	27	16	55	9	56.9	-2.2	1.486	0.3	0.2	0	53.3	54.6	0	151	154	0	27	27
2023	9	27	17	5	9	55.3	-1.9	1.487	0.3	0.2	0	53.8	54.6	0	152	154	0	27	27
2023	9	27	17	15	9	55.8	-2.8	1.488	0.3	0.2	0	53.8	54.6	0	152	154	0	27	27
2023	9	27	17	25	9	56.1	-2.3	1.489	0.3	0.2	0	53.8	55	0	152	155	0	27	27
2023	9	27	17	35	9	55.4	-1.9	1.493	0.3	0.2	0	54.2	54.6	0	152	154	0	26	27
2023	9	27	17	45	9	55.6	-2.5	1.496	0.3	0.2	0	53.3	54.2	0	151	153	0	27	27
2023	9	27	17	55	9	57	-2.6	1.497	0.3	0.2	0	53.3	54.2	0	151	153	0	27	27
2023	9	27	18	5	9	55.8	-2.7	1.498	0.3	0.2	0	53.3	54.2	0	151	153	0	27	27
2023	9	27	18	15	9	56	-3.4	1.499	0.3	0.2	0	53.3	54.2	0	151	153	0	27	27
2023	9	27	18	25	9	55.8	-1.9	1.5	0.3	0.2	0	53.3	54.2	0	151	153	0	27	27
2023	9	27	18	35	9	56.2	-2	1.503	0.3	0.2	0	53.8	54.6	0	151	154	0	26	27
2023	9	27	18	45	9	56.3	-1.8	1.507	0.3	0.2	0	52.9	53.8	0	150	152	0	27	27
2023	9	27	18	55	9	57	-1.4	1.508	0.3	0.2	0	52.9	54.2	0	150	153	0	27	27
2023	9	27	19	5	9	56.7	-2.4	1.509	0.3	0.2	0	52.9	54.2	0	150	153	0	27	27
2023	9	27	19	15	9	56.9	-1.5	1.51	0.3	0.2	0	52.9	54.2	0	150	153	0	27	27
2023	9	27	19	25	9	56.7	-1.8	1.511	0.3	0.2	0	53.3	53.8	0	150	152	0	26	27
2023	9	27	19	35	9	56	-2.1	1.513	0.3	0.2	0	52.9	53.8	0	150	153	0	27	28
2023	9	27	19	45	9	57.9	-1.2	1.517	0.3	0.2	0	52.9	54.2	0	150	153	0	27	27
2023	9	27	19	55	9	56.6	-1.6	1.519	0.3	0.2	0	52.9	53.3	0	149	152	0	26	28
2023	9	27	20	5	9	57.3	-1.9	1.52	0.5	0.4	0	52.5	53.3	0	149	152	0	27	28
2023	9	27	20	15	9	56.7	-1.4	1.521	0.3	0.2	0	52.5	53.8	0	149	152	0	27	27
2023	9	27	20	25	9	56.6	-2.2	1.522	0.4	0.3	0	52.5	53.8	0	149	152	0	27	27
2023	9	27	20	35	9	57.5	-1.2	1.523	0.3	0.2	0	52.9	54.2	0	150	153	0	27	27
2023	9	27	20	45	9	57.3	-1.2	1.525	0.3	0.2	0	52.5	53.3	0	149	152	0	27	28
2023	9	27	20	55	9	57.9	-1.2	1.529	0.3	0.2	0	53.3	53.3	0	150	152	0	26	28
2023	9	27	21	5	9	56.9	-1.9	1.531	0.3	0.2	0	52.5	53.3	0	149	152	0	27	28
2023	9	27	21	15	9	57.3	-1.5	1.533	0.3	0.2	0	52.5	53.8	0	148	152	0	26	27
2023	9	27	21	25	9	57.5	-1.6	1.534	0.3	0.2	0	52	53.3	0	148	152	0	27	28
2023	9	27	21	35	9	58.2	-2.1	1.534	0.3	0.2	0	52	53.3	0	148	151	0	27	27
2023	9	27	21	45	9	57.8	-1.9	1.536	0.3	0.2	0	51.6	52.5	0	147	150	0	27	28
2023	9	27	21	55	9	58.3	-1.8	1.54	0.3	0.2	0	51.6	53.3	0	147	151	0	27	27
2023	9	27	22	5	9	58.4	-1.6	1.542	0.3	0.2	0	52	53.3	0	148	151	0	27	27
2023	9	27	22	15	9	58.2	-2.4	1.544	0.3	0.2	0	52	52.9	0	148	151	0	27	28
2023	9	27	22	25	9	57.9	-1.3	1.545	0.3	0.2	0	52.5	53.3	0	148	151	0	26	27
2023	9	27	22	35	9	58.6	-1.8	1.546	0.3	0.2	0	52.5	53.3	0	148	151	0	26	27
2023	9	27	22	45	9	58.1	-1.8	1.547	0.4	0.3	0	52	53.3	0	148	151	0	27	27
2023	9	27	22	55	9	58.8	-1.1	1.549	0.4	0.3	0	52	53.3	0	148	151	0	27	27
2023	9	27	23	5	9	58.5	-2.1	1.552	0.4	0.3	0	52	53.3	0	148	151	0	27	27
2023	9	27	23	15	9	59	-1.8	1.554	0.3	0.2	0	52	53.3	0	148	151	0	27	27
2023	9	27	23	25	9	58.5	-2.7	1.555	0.3	0.2	0	52.5	52.9	0	149	150	0	27	27
2023	9	27	23	35	9	58.7	-2.2	1.556	0.3	0.2	0	52	52.9	0	148	150	0	27	27
2023	9	27	23	45	9	59.2	-2	1.556	0.3	0.2	0	52	53.3	0	148	151	0	27	27
2023	9	27	23	55	9	58.8	-1.4	1.557	0.3	0.2	0	52	53.3	0	148	151	0	27	27

Mazourka (0354)

Year	Month	Day	Hour	Minute	Second	VelocityX	VelocityY	Level	StdError1	StdError2	StdError3	SNR1	SNR2	SNR3	SignalAmp1	SignalAmp2	SignalAmp3	Noise1	Noise2
2023	9	28	0	5	9	58.6	-1.2	1.559	0.3	0.2	0	52.5	53.3	0	149	151	0	27	27
2023	9	28	0	15	9	60	-1.7	1.562	0.3	0.2	0	52	52.9	0	148	151	0	27	28
2023	9	28	0	25	9	59	-0.9	1.564	0.4	0.3	0	52	52.9	0	148	151	0	27	28
2023	9	28	0	35	9	59.5	-2.1	1.565	0.3	0.2	0	52	53.3	0	148	151	0	27	27
2023	9	28	0	45	9	59	-1.5	1.566	0.3	0.2	0	52.5	53.3	0	148	151	0	26	27
2023	9	28	0	55	9	59.4	-2.5	1.567	0.3	0.2	0	51.6	52.9	0	147	151	0	27	28
2023	9	28	1	5	9	59.9	-2.3	1.567	0.3	0.2	0	52	53.3	0	148	151	0	27	27
2023	9	28	1	15	9	59.8	-2.1	1.568	0.3	0.2	0	52	53.3	0	148	151	0	27	27
2023	9	28	1	25	9	60.3	-2.6	1.569	0.3	0.2	0	52	53.3	0	148	151	0	27	27
2023	9	28	1	35	9	59.2	-1.8	1.572	0.3	0.2	0	52.5	53.3	0	148	151	0	26	27
2023	9	28	1	45	9	59.8	-1.4	1.574	0.3	0.2	0	52.5	52.9	0	148	151	0	26	28
2023	9	28	1	55	9	59.5	-2.2	1.575	0.3	0.2	0	51.6	52.5	0	147	150	0	27	28
2023	9	28	2	5	9	59.4	-2.6	1.576	0.3	0.2	0	51.6	52.9	0	147	150	0	27	27
2023	9	28	2	15	9	59.7	-2.3	1.577	0.3	0.2	0	51.6	52.9	0	147	150	0	27	27
2023	9	28	2	25	9	59.4	-1.1	1.578	0.3	0.2	0	51.6	52.9	0	147	150	0	27	27
2023	9	28	2	35	9	60	-1.4	1.578	0.3	0.2	0	51.6	52.9	0	147	150	0	27	27
2023	9	28	2	45	9	58.8	-0.9	1.578	0.4	0.3	0	51.6	52.5	0	147	150	0	27	28
2023	9	28	2	55	9	59.5	-2.2	1.578	0.4	0.3	0	51.2	52	0	146	149	0	27	28
2023	9	28	3	5	9	59.7	-2.4	1.578	0.3	0.2	0	51.2	52.5	0	147	150	0	28	28
2023	9	28	3	15	9	59	-2.8	1.579	0.3	0.2	0	51.6	52.5	0	147	149	0	27	27
2023	9	28	3	25	9	59.3	-2	1.579	0.3	0.2	0	52	52.9	0	147	150	0	26	27
2023	9	28	3	35	9	60.6	-2.3	1.581	0.3	0.2	0	51.6	52.9	0	147	150	0	27	27
2023	9	28	3	45	9	59.3	-2.8	1.583	0.3	0.2	0	51.6	52.5	0	147	149	0	27	27
2023	9	28	3	55	9	60.6	-1.7	1.585	0.3	0.2	0	51.6	52.5	0	147	150	0	27	28
2023	9	28	4	5	9	59.2	-2.9	1.587	0.4	0.3	0	51.6	52.9	0	147	150	0	27	27
2023	9	28	4	15	9	60.7	-2.1	1.587	0.3	0.2	0	51.2	52	0	146	149	0	27	28
2023	9	28	4	25	9	60.4	-2.3	1.588	0.4	0.3	0	51.2	52.5	0	146	150	0	27	28
2023	9	28	4	35	9	60.5	-2.7	1.589	0.3	0.2	0	51.6	52.5	0	148	150	0	28	28
2023	9	28	4	45	9	60.8	-2.9	1.589	0.3	0.2	0	51.6	52.5	0	147	150	0	27	28
2023	9	28	4	55	9	60.3	-1.9	1.591	0.3	0.2	0	51.6	52.9	0	147	150	0	27	27
2023	9	28	5	5	9	60.2	-2.3	1.592	0.3	0.2	0	51.6	52.5	0	147	150	0	27	28
2023	9	28	5	15	9	60.5	-1.3	1.595	0.3	0.2	0	51.6	52.9	0	147	150	0	27	27
2023	9	28	5	25	9	61.1	-2	1.596	0.3	0.2	0	51.6	52.5	0	147	150	0	27	28
2023	9	28	5	35	9	60.9	-2.2	1.597	0.3	0.2	0	51.2	52	0	146	149	0	27	28
2023	9	28	5	45	9	60.6	-2.8	1.598	0.3	0.2	0	51.6	52.5	0	147	150	0	27	28
2023	9	28	5	55	9	61	-2.1	1.599	0.3	0.2	0	51.2	52.5	0	146	149	0	27	27
2023	9	28	6	5	9	61.8	-2.8	1.599	0.3	0.2	0	51.6	52	0	146	149	0	26	28
2023	9	28	6	15	9	60.9	-2.8	1.6	0.3	0.2	0	50.7	52.5	0	145	149	0	27	27
2023	9	28	6	25	9	60.8	-2.4	1.601	0.3	0.2	0	50.3	52.5	0	145	149	0	28	27
2023	9	28	6	35	9	60.9	-3.5	1.601	0.3	0.2	0	50.7	52.5	0	145	149	0	27	27
2023	9	28	6	45	9	61	-3	1.601	0.3	0.2	0	50.7	52.5	0	145	149	0	27	27
2023	9	28	6	55	9	60.8	-2.8	1.603	0.4	0.3	0	51.2	52	0	146	149	0	27	28
2023	9	28	7	5	9	60.6	-2.8	1.604	0.3	0.2	0	51.2	52.5	0	146	150	0	27	28
2023	9	28	7	15	9	61.2	-2.5	1.606	0.3	0.2	0	51.2	52	0	146	149	0	27	28
2023	9	28	7	25	9	61.3	-2.6	1.607	0.3	0.2	0	51.2	52	0	146	149	0	27	28
2023	9	28	7	35	9	60.7	-2.3	1.607	0.3	0.2	0	51.2	52	0	146	149	0	27	28
2023	9	28	7	45	9	60.8	-2.1	1.608	0.3	0.2	0	51.2	52	0	146	149	0	27	28
2023	9	28	7	55	9	61.5	-2.6	1.609	0.3	0.2	0	51.2	52.9	0	147	150	0	28	27

Mazourka (0354)

Year	Month	Day	Hour	Minute	Second	VelocityX	VelocityY	Level	StdError1	StdError2	StdError3	SNR1	SNR2	SNR3	SignalAmp1	SignalAmp2	SignalAmp3	Noise1	Noise2
2023	9	28	8	5	9	61.6	-1.9	1.609	0.3	0.2	0	51.6	52.5	0	147	150	0	27	28
2023	9	28	8	15	9	62.1	-1.6	1.609	0.3	0.2	0	51.6	52.5	0	147	150	0	27	28
2023	9	28	8	25	9	61.2	-2	1.609	0.3	0.2	0	51.6	52.5	0	147	149	0	27	27
2023	9	28	8	35	9	61.2	-2.9	1.61	0.3	0.2	0	51.6	52.5	0	147	149	0	27	27
2023	9	28	8	45	9	61.8	-2.9	1.61	0.3	0.2	0	51.6	52	0	147	149	0	27	28
2023	9	28	8	55	9	61.1	-2.1	1.611	0.3	0.2	0	51.6	52	0	147	149	0	27	28
2023	9	28	9	5	9	60.8	-1.8	1.611	0.4	0.3	0	51.2	52.5	0	147	150	0	28	28
2023	9	28	9	15	9	61.4	-3	1.611	0.3	0.2	0	51.6	52.5	0	147	150	0	27	28
2023	9	28	9	25	9	61.1	-2.7	1.612	0.3	0.2	0	51.2	52.5	0	147	150	0	28	28
2023	9	28	9	35	9	60.8	-2.7	1.612	0.3	0.2	0	52	52.9	0	148	150	0	27	27
2023	9	28	9	45	9	62	-2.5	1.612	0.3	0.2	0	52	52.9	0	148	150	0	27	27
2023	9	28	9	55	9	60.6	-1.7	1.613	0.3	0.2	0	52	53.3	0	148	151	0	27	27
2023	9	28	10	5	9	61.2	-2.6	1.613	0.3	0.2	0	51.6	52.9	0	148	150	0	28	27
2023	9	28	10	15	9	60.5	-1.9	1.613	0.3	0.2	0	52	52.5	0	148	150	0	27	28
2023	9	28	10	25	9	61.6	-3.3	1.613	0.3	0.2	0	51.6	52.9	0	147	150	0	27	27
2023	9	28	10	35	9	61.7	-2	1.614	0.3	0.2	0	51.6	52.5	0	147	150	0	27	28
2023	9	28	10	45	9	61.3	-2.2	1.614	0.3	0.2	0	51.6	52	0	147	149	0	27	28
2023	9	28	10	55	9	61.8	-1.7	1.614	0.3	0.2	0	51.6	52.9	0	147	150	0	27	27
2023	9	28	11	5	9	60.9	-0.9	1.615	0.3	0.2	0	52	52.9	0	148	150	0	27	27
2023	9	28	11	15	9	61.8	-2.5	1.615	0.3	0.2	0	51.6	52.5	0	147	149	0	27	27
2023	9	28	11	25	9	60.1	-2	1.615	0.3	0.2	0	51.6	52	0	147	149	0	27	28
2023	9	28	11	35	9	61.3	-2.3	1.615	0.3	0.2	0	51.6	52.9	0	147	150	0	27	27
2023	9	28	11	45	9	61.9	-3.4	1.615	0.3	0.2	0	51.6	52	0	147	149	0	27	28
2023	9	28	11	55	9	61.4	-3.4	1.616	0.3	0.2	0	51.6	52	0	147	149	0	27	28
2023	9	28	12	5	9	60.9	-2.1	1.616	0.3	0.2	0	50.7	52.5	0	146	149	0	28	27
2023	9	28	12	15	9	61.6	-2	1.616	0.3	0.2	0	51.6	52.5	0	147	149	0	27	27
2023	9	28	12	25	9	61.1	-2.9	1.616	0.3	0.2	0	51.2	51.6	0	146	148	0	27	28
2023	9	28	12	35	9	62.1	-2.5	1.616	0.3	0.2	0	51.2	52.5	0	146	149	0	27	27
2023	9	28	12	45	9	61.5	-2.5	1.616	0.3	0.2	0	51.2	52	0	146	148	0	27	27
2023	9	28	12	55	9	61.7	-2.8	1.616	0.3	0.2	0	51.6	52.5	0	147	150	0	27	28
2023	9	28	13	5	9	61.6	-2.8	1.617	0.3	0.2	0	51.2	52	0	146	148	0	27	27
2023	9	28	13	15	9	61.2	-1.3	1.616	0.3	0.2	0	51.2	52	0	146	148	0	27	27
2023	9	28	13	25	9	61.9	-1.9	1.616	0.3	0.2	0	51.2	52	0	146	148	0	27	27
2023	9	28	13	35	9	61.3	-2.7	1.617	0.3	0.2	0	50.7	52	0	145	148	0	27	27
2023	9	28	13	45	9	61.6	-3	1.617	0.3	0.2	0	50.7	51.6	0	145	147	0	27	27
2023	9	28	13	55	9	61.6	-2.4	1.617	0.3	0.2	0	50.7	51.6	0	145	147	0	27	27
2023	9	28	14	5	9	60.5	-2.3	1.617	0.3	0.2	0	50.7	51.6	0	145	147	0	27	27
2023	9	28	14	15	9	61.4	-2.1	1.617	0.3	0.2	0	50.7	51.6	0	145	147	0	27	27
2023	9	28	14	25	9	61.2	-2.7	1.617	0.3	0.2	0	50.3	51.6	0	145	147	0	28	27
2023	9	28	14	35	9	61.8	-2.8	1.617	0.3	0.2	0	50.7	51.6	0	145	147	0	27	27
2023	9	28	14	45	9	61.6	-2.6	1.617	0.3	0.2	0	50.7	51.6	0	145	147	0	27	27
2023	9	28	14	55	9	61.7	-2.5	1.617	0.4	0.3	0	51.2	51.6	0	145	147	0	26	27
2023	9	28	15	5	9	61.7	-3.2	1.618	0.3	0.2	0	50.7	51.6	0	145	147	0	27	27
2023	9	28	15	15	9	61.2	-3	1.618	0.3	0.2	0	50.7	51.6	0	145	147	0	27	27
2023	9	28	15	25	9	62.2	-2.8	1.618	0.3	0.2	0	51.2	51.6	0	145	147	0	26	27
2023	9	28	15	35	9	60.5	-1.5	1.618	0.3	0.2	0	51.2	51.2	0	145	147	0	26	28
2023	9	28	15	45	9	61.9	-1.9	1.618	0.3	0.2	0	50.7	51.6	0	145	147	0	27	27
2023	9	28	15	55	9	61.6	-2.2	1.618	0.3	0.2	0	51.2	51.6	0	145	147	0	26	27

Mazourka (0354)

Year	Month	Day	Hour	Minute	Second	VelocityX	VelocityY	Level	StdError1	StdError2	StdError3	SNR1	SNR2	SNR3	SignalAmp1	SignalAmp2	SignalAmp3	Noise1	Noise2
2023	9	28	16	5	9	61.5	-2.6	1.618	0.3	0.2	0	50.3	51.2	0	144	147	0	27	28
2023	9	28	16	15	9	61	-2.3	1.618	0.3	0.2	0	50.7	51.2	0	144	146	0	26	27
2023	9	28	16	25	9	61.7	-3.4	1.618	0.3	0.2	0	50.3	50.7	0	144	146	0	27	28
2023	9	28	16	35	9	61.5	-2.6	1.618	0.3	0.2	0	50.3	50.7	0	144	146	0	27	28
2023	9	28	16	45	9	62	-2.3	1.618	0.3	0.2	0	50.3	51.2	0	144	146	0	27	27
2023	9	28	16	55	9	61.9	-1.6	1.618	0.3	0.2	0	50.7	51.6	0	145	147	0	27	27
2023	9	28	17	5	9	61.5	-2.4	1.618	0.4	0.3	0	50.3	51.6	0	144	147	0	27	27
2023	9	28	17	15	9	61.8	-2.6	1.618	0.3	0.2	0	49.9	51.2	0	144	146	0	28	27
2023	9	28	17	25	9	61.7	-2.5	1.618	0.3	0.2	0	50.7	50.7	0	144	146	0	26	28
2023	9	28	17	35	9	61.4	-1.8	1.618	0.3	0.2	0	50.3	51.2	0	144	146	0	27	27
2023	9	28	17	45	9	61.4	-1.8	1.618	0.3	0.2	0	49.9	51.2	0	143	146	0	27	27
2023	9	28	17	55	9	61.3	-3.2	1.618	0.3	0.2	0	49.5	50.7	0	142	145	0	27	27
2023	9	28	18	5	9	61.4	-2.1	1.618	0.3	0.2	0	49.5	50.7	0	142	145	0	27	27
2023	9	28	18	15	9	61.7	-2.5	1.618	0.3	0.2	0	49.5	50.7	0	142	145	0	27	27
2023	9	28	18	25	9	61	-2.8	1.618	0.3	0.2	0	49.9	50.7	0	142	145	0	26	27
2023	9	28	18	35	9	62.1	-1.7	1.618	0.3	0.2	0	49.9	50.3	0	142	144	0	26	27
2023	9	28	18	45	9	61.7	-2.3	1.618	0.3	0.2	0	49.5	50.3	0	142	144	0	27	27
2023	9	28	18	55	9	61.5	-2.7	1.618	0.3	0.2	0	49.9	50.3	0	142	144	0	26	27
2023	9	28	19	5	9	61.9	-3.1	1.618	0.3	0.2	0	49.5	50.3	0	141	144	0	26	27
2023	9	28	19	15	9	61.7	-2.1	1.618	0.3	0.2	0	49.5	49.9	0	141	143	0	26	27
2023	9	28	19	25	9	62.6	-3.1	1.618	0.3	0.2	0	48.6	49.5	0	140	143	0	27	28
2023	9	28	19	35	9	61.9	-2.8	1.618	0.4	0.3	0	49	49.9	0	141	143	0	27	27
2023	9	28	19	45	9	61.2	-3.2	1.618	0.3	0.2	0	48.2	49.5	0	140	142	0	28	27
2023	9	28	19	55	9	63.1	-2.3	1.618	0.3	0.2	0	48.6	49.5	0	140	142	0	27	27
2023	9	28	20	5	9	62.2	-2	1.618	0.3	0.2	0	48.6	49.5	0	140	143	0	27	28
2023	9	28	20	15	9	61.9	-2.3	1.618	0.4	0.3	0	49	49.5	0	140	142	0	26	27
2023	9	28	20	25	9	61	-2.8	1.618	0.3	0.2	0	48.6	49.5	0	139	142	0	26	27
2023	9	28	20	35	9	61.6	-2.3	1.618	0.3	0.2	0	49	49.9	0	140	143	0	26	27
2023	9	28	20	45	9	62	-2.5	1.618	0.3	0.2	0	48.6	49	0	140	142	0	27	28
2023	9	28	20	55	9	61.6	-2.6	1.618	0.3	0.2	0	49	49.9	0	140	143	0	26	27
2023	9	28	21	5	9	61.6	-1.7	1.618	0.3	0.2	0	49	49.5	0	140	142	0	26	27
2023	9	28	21	15	9	61.4	-3.5	1.618	0.3	0.2	0	49	49.9	0	140	143	0	26	27
2023	9	28	21	25	9	62.1	-3.4	1.618	0.4	0.3	0	48.6	49.5	0	140	143	0	27	28
2023	9	28	21	35	9	62.5	-1.9	1.618	0.3	0.2	0	48.2	49.5	0	139	142	0	27	27
2023	9	28	21	45	9	61	-2.4	1.618	0.3	0.2	0	49	49.5	0	140	142	0	26	27
2023	9	28	21	55	9	62.3	-1.9	1.618	0.3	0.2	0	49	49.5	0	140	142	0	26	27
2023	9	28	22	5	9	61.7	-2.9	1.618	0.3	0.2	0	48.6	49.5	0	140	142	0	27	27
2023	9	28	22	15	9	60.9	-1.2	1.618	0.3	0.2	0	48.6	49.5	0	140	142	0	27	27
2023	9	28	22	25	9	61.6	-2.2	1.617	0.3	0.2	0	48.6	49.5	0	140	142	0	27	27
2023	9	28	22	35	9	61.8	-2.7	1.617	0.3	0.2	0	48.6	49.9	0	140	142	0	27	26
2023	9	28	22	45	9	61.2	-1.5	1.617	0.3	0.2	0	48.6	49.5	0	140	142	0	27	27
2023	9	28	22	55	9	62.1	-2	1.618	0.3	0.2	0	48.6	49.9	0	140	143	0	27	27
2023	9	28	23	5	9	61.7	-2.5	1.617	0.3	0.2	0	48.6	49	0	140	142	0	27	28
2023	9	28	23	15	9	62.1	-2.8	1.617	0.3	0.2	0	48.6	49.5	0	139	142	0	26	27
2023	9	28	23	25	9	61.8	-1.9	1.617	0.3	0.2	0	48.6	49.5	0	140	142	0	27	27
2023	9	28	23	35	9	62.8	-2.7	1.617	0.3	0.2	0	48.6	49.5	0	140	142	0	27	27
2023	9	28	23	45	9	61.9	-3.1	1.618	0.3	0.2	0	48.2	49	0	139	142	0	27	28
2023	9	28	23	55	9	61.3	-2	1.617	0.3	0.2	0	49	49.5	0	140	142	0	26	27

Mazourka (0354)

Year	Month	Day	Hour	Minute	Second	VelocityX	VelocityY	Level	StdError1	StdError2	StdError3	SNR1	SNR2	SNR3	SignalAmp1	SignalAmp2	SignalAmp3	Noise1	Noise2
2023	9	29	0	5	9	61.8	-3.1	1.617	0.5	0.4	0	49	49.5	0	140	142	0	26	27
2023	9	29	0	15	9	62.1	-2.6	1.617	0.3	0.2	0	48.2	49.9	0	140	143	0	28	27
2023	9	29	0	25	9	60.9	-3.1	1.617	0.3	0.2	0	48.6	49.5	0	140	142	0	27	27
2023	9	29	0	35	9	62	-1.9	1.617	0.3	0.2	0	48.6	49.5	0	140	142	0	27	27
2023	9	29	0	45	9	63.3	-3.2	1.617	0.3	0.2	0	48.6	49.5	0	140	142	0	27	27
2023	9	29	0	55	9	62.2	-2.5	1.617	0.4	0.3	0	48.6	49.5	0	140	142	0	27	27
2023	9	29	1	5	9	61.7	-2.3	1.617	0.3	0.2	0	48.6	49.5	0	140	142	0	27	27
2023	9	29	1	15	9	62.3	-1.1	1.616	0.3	0.2	0	49.5	49.9	0	141	143	0	26	27
2023	9	29	1	25	9	61.8	-2.5	1.617	0.3	0.2	0	49	49.5	0	140	142	0	26	27
2023	9	29	1	35	9	62.2	-2.5	1.616	0.3	0.2	0	48.6	49.5	0	140	142	0	27	27
2023	9	29	1	45	9	62	-1.7	1.616	0.3	0.2	0	48.6	49.5	0	140	142	0	27	27
2023	9	29	1	55	9	62.5	-2	1.616	0.3	0.2	0	48.6	49.5	0	140	142	0	27	27
2023	9	29	2	5	9	62.7	-1.7	1.616	0.3	0.2	0	49	49.5	0	140	143	0	26	28
2023	9	29	2	15	9	61.6	-3.5	1.616	0.3	0.2	0	48.6	49.5	0	140	142	0	27	27
2023	9	29	2	25	9	62.1	-3.1	1.616	0.3	0.2	0	49	49.5	0	140	142	0	26	27
2023	9	29	2	35	9	61.1	-2.7	1.616	0.3	0.2	0	48.6	49.5	0	140	142	0	27	27
2023	9	29	2	45	9	62	-2.8	1.616	0.3	0.2	0	48.6	49.5	0	140	142	0	27	27
2023	9	29	2	55	9	62.2	-1.7	1.616	0.3	0.2	0	48.6	49.9	0	140	143	0	27	27
2023	9	29	3	5	9	61.3	-1.4	1.616	0.3	0.2	0	48.6	49.5	0	140	142	0	27	27
2023	9	29	3	15	9	61.6	-0.7	1.616	0.3	0.2	0	48.6	49.9	0	140	143	0	27	27
2023	9	29	3	25	9	61.1	-2	1.616	0.3	0.2	0	48.6	49.5	0	140	142	0	27	27
2023	9	29	3	35	9	62	-2.5	1.616	0.5	0.4	0	48.6	49.9	0	140	143	0	27	27
2023	9	29	3	45	9	62	-1.4	1.616	0.3	0.2	0	48.6	49.5	0	140	143	0	27	28
2023	9	29	3	55	9	61.4	-1.8	1.616	0.3	0.2	0	49	49.9	0	140	143	0	26	27
2023	9	29	4	5	9	62.8	-1.6	1.616	0.3	0.2	0	49	49.5	0	140	143	0	26	28
2023	9	29	4	15	9	62	-3.1	1.616	0.3	0.2	0	49	49.9	0	140	143	0	26	27
2023	9	29	4	25	9	62	-2.8	1.615	0.3	0.2	0	48.6	49.9	0	140	143	0	27	27
2023	9	29	4	35	9	61.7	-2	1.616	0.3	0.2	0	48.6	49.5	0	140	143	0	27	28
2023	9	29	4	45	9	61.9	-3.1	1.616	0.3	0.2	0	48.6	49.9	0	140	143	0	27	27
2023	9	29	4	55	9	62.3	-2.2	1.615	0.3	0.2	0	48.6	49.5	0	140	143	0	27	28
2023	9	29	5	5	9	61.7	-2.5	1.615	0.3	0.2	0	48.6	49.5	0	140	143	0	27	28
2023	9	29	5	15	9	62.1	-3	1.616	0.4	0.3	0	48.6	49.5	0	140	143	0	27	28
2023	9	29	5	25	9	61.9	-2.9	1.616	0.3	0.2	0	48.6	49.9	0	140	143	0	27	27
2023	9	29	5	35	9	61.9	-2.7	1.615	0.3	0.2	0	48.6	49.5	0	140	143	0	27	28
2023	9	29	5	45	9	62.5	-2.3	1.615	0.3	0.2	0	48.6	49.5	0	140	143	0	27	28
2023	9	29	5	55	9	62.2	-2.7	1.615	0.3	0.2	0	49	49.5	0	141	143	0	27	28
2023	9	29	6	5	9	61.9	-2.8	1.615	0.3	0.2	0	48.6	49.9	0	140	143	0	27	27
2023	9	29	6	15	9	62.2	-2.8	1.615	0.3	0.2	0	48.6	49.5	0	140	143	0	27	28
2023	9	29	6	25	9	62.1	-3	1.616	0.3	0.2	0	49	49.9	0	141	143	0	27	27
2023	9	29	6	35	9	61.8	-2.4	1.615	0.3	0.2	0	49	50.3	0	141	144	0	27	27
2023	9	29	6	45	9	61	-3.6	1.615	0.3	0.2	0	49	50.3	0	141	144	0	27	27
2023	9	29	6	55	9	61.6	-3.1	1.615	0.3	0.2	0	49.5	49.9	0	142	144	0	27	28
2023	9	29	7	5	9	61.5	-3.2	1.616	0.3	0.2	0	49.9	50.3	0	142	144	0	26	27
2023	9	29	7	15	9	62.2	-2.4	1.615	0.3	0.2	0	49	50.7	0	142	145	0	28	27
2023	9	29	7	25	9	61.3	-2.1	1.616	0.3	0.2	0	49	50.3	0	142	144	0	28	27
2023	9	29	7	35	9	61.3	-2	1.615	0.3	0.2	0	49.5	50.7	0	142	145	0	27	27
2023	9	29	7	45	9	61.9	-2.6	1.615	0.3	0.2	0	49	50.7	0	142	145	0	28	27
2023	9	29	7	55	9	61.7	-2.6	1.615	0.3	0.2	0	49.9	50.7	0	143	145	0	27	27

Mazourka (0354)

Year	Month	Day	Hour	Minute	Second	VelocityX	VelocityY	Level	StdError1	StdError2	StdError3	SNR1	SNR2	SNR3	SignalAmp1	SignalAmp2	SignalAmp3	Noise1	Noise2
2023	9	29	8	5	9	61.5	-1.5	1.615	0.3	0.2	0	49.9	50.7	0	143	145	0	27	27
2023	9	29	8	15	9	61	-2.4	1.615	0.3	0.2	0	49.9	51.2	0	143	146	0	27	27
2023	9	29	8	25	9	62.1	-2.2	1.615	0.3	0.2	0	49.5	51.2	0	143	146	0	28	27
2023	9	29	8	35	9	62.9	-3.8	1.615	0.3	0.2	0	49.5	51.2	0	143	146	0	28	27
2023	9	29	8	45	9	61.8	-2.1	1.615	0.3	0.2	0	49.9	51.2	0	143	146	0	27	27
2023	9	29	8	55	9	61	-1.5	1.615	0.4	0.3	0	50.7	51.2	0	144	147	0	26	28
2023	9	29	9	5	9	61.9	-1.6	1.616	0.3	0.2	0	50.3	51.2	0	144	147	0	27	28
2023	9	29	9	15	9	61.3	-1.9	1.616	0.3	0.2	0	50.3	51.2	0	144	147	0	27	28
2023	9	29	9	25	9	61.7	-2.5	1.616	0.3	0.2	0	50.3	51.6	0	144	147	0	27	27
2023	9	29	9	35	9	61.6	-0.8	1.616	0.3	0.2	0	50.3	51.6	0	144	147	0	27	27
2023	9	29	9	45	9	61.9	-2.2	1.616	0.3	0.2	0	50.3	51.2	0	144	147	0	27	28
2023	9	29	9	55	9	62	-2.8	1.616	0.3	0.2	0	50.3	51.2	0	144	147	0	27	28
2023	9	29	10	5	9	61.7	-3.4	1.616	0.3	0.2	0	50.7	51.6	0	145	147	0	27	27
2023	9	29	10	15	9	61.4	-2.8	1.617	0.3	0.2	0	50.7	52	0	145	148	0	27	27
2023	9	29	10	25	9	61.7	-3.4	1.617	0.3	0.2	0	50.7	52	0	145	148	0	27	27
2023	9	29	10	35	9	62.4	-2.7	1.617	0.3	0.2	0	51.2	52	0	146	148	0	27	27
2023	9	29	10	45	9	61.6	-2.5	1.617	0.3	0.2	0	50.7	51.6	0	145	148	0	27	28
2023	9	29	10	55	9	62.2	-2	1.617	0.3	0.2	0	51.2	52	0	146	148	0	27	27
2023	9	29	11	5	9	61.1	-1.8	1.618	0.3	0.2	0	51.2	52	0	146	148	0	27	27
2023	9	29	11	15	9	61.9	-2.9	1.617	0.3	0.2	0	51.2	51.6	0	146	148	0	27	28
2023	9	29	11	25	9	62	-2.5	1.617	0.3	0.2	0	51.2	52	0	146	148	0	27	27
2023	9	29	11	35	9	61.6	-2	1.618	0.5	0.4	0	51.2	52	0	146	148	0	27	27
2023	9	29	11	45	9	61.1	-0.9	1.618	0.3	0.2	0	51.2	52	0	146	148	0	27	27
2023	9	29	11	55	9	61.9	-2.6	1.618	0.3	0.2	0	51.2	52	0	146	148	0	27	27
2023	9	29	12	5	9	60.7	-2.4	1.618	0.3	0.2	0	51.2	52	0	146	148	0	27	27
2023	9	29	12	15	9	61.7	-1.7	1.618	0.3	0.2	0	51.2	52	0	146	148	0	27	27
2023	9	29	12	25	9	61.9	-2.6	1.618	0.3	0.2	0	51.2	52	0	146	148	0	27	27
2023	9	29	12	35	9	60.6	-1.1	1.618	0.3	0.2	0	51.2	51.6	0	146	148	0	27	28
2023	9	29	12	45	9	61.9	-2	1.618	0.3	0.2	0	51.2	52	0	146	148	0	27	27
2023	9	29	12	55	9	61.6	-2	1.619	0.3	0.2	0	51.2	52	0	146	148	0	27	27
2023	9	29	13	5	9	60.7	-1.8	1.619	0.3	0.2	0	50.7	52	0	145	148	0	27	27
2023	9	29	13	15	9	61.5	-2.1	1.618	0.3	0.2	0	51.2	52	0	145	148	0	26	27
2023	9	29	13	25	9	61.3	-2.1	1.619	0.3	0.2	0	51.6	52	0	146	148	0	26	27
2023	9	29	13	35	9	61.3	-1.9	1.619	0.3	0.2	0	50.7	52	0	145	148	0	27	27
2023	9	29	13	45	9	62.1	-1.8	1.619	0.3	0.2	0	50.7	51.6	0	145	147	0	27	27
2023	9	29	13	55	9	61.6	-1.6	1.619	0.3	0.2	0	50.7	52	0	145	148	0	27	27
2023	9	29	14	5	9	60.8	-2.4	1.62	0.3	0.2	0	50.7	52	0	145	148	0	27	27
2023	9	29	14	15	9	61.9	-2.9	1.62	0.3	0.2	0	50.7	51.6	0	145	148	0	27	28
2023	9	29	14	25	9	61	-1.1	1.621	0.3	0.2	0	50.7	51.6	0	145	147	0	27	27
2023	9	29	14	35	9	61.5	-1.6	1.62	0.3	0.2	0	50.7	52	0	145	148	0	27	27
2023	9	29	14	45	9	62.1	-1.5	1.62	0.3	0.2	0	51.6	51.2	0	146	147	0	26	28
2023	9	29	14	55	9	62.1	-2.1	1.62	0.3	0.2	0	50.7	51.6	0	145	147	0	27	27
2023	9	29	15	5	9	62.1	-2	1.62	0.3	0.2	0	51.2	51.6	0	145	148	0	26	28
2023	9	29	15	15	9	61.2	-2.5	1.62	0.3	0.2	0	51.2	52	0	145	148	0	26	27
2023	9	29	15	25	9	61.3	-1.5	1.621	0.3	0.2	0	50.7	51.2	0	145	147	0	27	28
2023	9	29	15	35	9	61.8	-2.6	1.621	0.5	0.4	0	51.2	51.6	0	145	147	0	26	27
2023	9	29	15	45	9	61.6	-2.2	1.621	0.3	0.2	0	51.2	51.6	0	145	148	0	26	28
2023	9	29	15	55	9	62.3	-2.5	1.621	0.3	0.2	0	50.7	51.6	0	145	147	0	27	27

Mazourka (0354)

Year	Month	Day	Hour	Minute	Second	VelocityX	VelocityY	Level	StdError1	StdError2	StdError3	SNR1	SNR2	SNR3	SignalAmp1	SignalAmp2	SignalAmp3	Noise1	Noise2
2023	9	29	16	5	9	62.5	-1.7	1.621	0.3	0.2	0	51.2	52	0	145	147	0	26	26
2023	9	29	16	15	9	61.6	-1.9	1.621	0.3	0.2	0	50.3	51.2	0	144	146	0	27	27
2023	9	29	16	25	9	62.7	-2.3	1.621	0.3	0.2	0	50.7	51.6	0	144	147	0	26	27
2023	9	29	16	35	9	62.1	-3.6	1.621	0.3	0.2	0	50.3	51.2	0	144	146	0	27	27
2023	9	29	16	45	9	61.4	-1.5	1.621	0.4	0.3	0	50.3	50.7	0	144	146	0	27	28
2023	9	29	16	55	9	62.1	-2.6	1.62	0.3	0.2	0	50.3	51.2	0	144	146	0	27	27
2023	9	29	17	5	9	61.9	-2	1.621	0.3	0.2	0	50.7	51.2	0	144	146	0	26	27
2023	9	29	17	15	9	62.5	-2.5	1.621	0.3	0.2	0	50.3	51.2	0	144	146	0	27	27
2023	9	29	17	25	9	62.4	-3	1.621	0.3	0.2	0	50.3	51.6	0	144	146	0	27	26
2023	9	29	17	35	9	61.8	-1.9	1.622	0.3	0.2	0	50.7	50.7	0	144	146	0	26	28
2023	9	29	17	45	9	62	-2.1	1.621	0.3	0.2	0	50.3	50.7	0	143	145	0	26	27
2023	9	29	17	55	9	62.3	-1.4	1.621	0.3	0.2	0	50.3	50.7	0	143	145	0	26	27
2023	9	29	18	5	9	62	-1.7	1.621	0.3	0.2	0	49.9	50.7	0	142	145	0	26	27
2023	9	29	18	15	9	61.9	-1.1	1.621	0.4	0.3	0	49.9	50.7	0	142	145	0	26	27
2023	9	29	18	25	9	61.4	-2.1	1.622	0.3	0.2	0	49.5	50.7	0	142	145	0	27	27
2023	9	29	18	35	9	62.2	-2.2	1.622	0.3	0.2	0	49.9	51.2	0	142	145	0	26	26
2023	9	29	18	45	9	61.6	-2	1.622	0.3	0.2	0	49.9	50.7	0	142	145	0	26	27
2023	9	29	18	55	9	62.1	-2	1.623	0.3	0.2	0	49.5	50.7	0	142	145	0	27	27
2023	9	29	19	5	9	61.6	-2.6	1.623	0.3	0.2	0	49.9	50.3	0	142	144	0	26	27
2023	9	29	19	15	9	62.3	-2.1	1.623	0.3	0.2	0	49	50.3	0	141	144	0	27	27
2023	9	29	19	25	9	63.6	-2.8	1.622	0.3	0.2	0	49.5	50.7	0	141	144	0	26	26
2023	9	29	19	35	9	61.9	-2.5	1.623	0.3	0.2	0	49	49.9	0	141	143	0	27	27
2023	9	29	19	45	9	62.3	-3.2	1.624	0.3	0.2	0	48.6	49.9	0	140	143	0	27	27
2023	9	29	19	55	9	62.2	-2	1.624	0.3	0.2	0	48.6	49.9	0	140	143	0	27	27
2023	9	29	20	5	9	63.5	-2.9	1.624	0.3	0.2	0	48.6	49.5	0	140	143	0	27	28
2023	9	29	20	15	9	62.5	-2	1.624	0.3	0.2	0	49.5	49.9	0	141	143	0	26	27
2023	9	29	20	25	9	62.7	-2.8	1.623	0.3	0.2	0	48.6	49.5	0	140	143	0	27	28
2023	9	29	20	35	9	61.9	-2.3	1.625	0.3	0.2	0	49	49.9	0	140	143	0	26	27
2023	9	29	20	45	9	62.4	-2.7	1.624	0.3	0.2	0	48.6	49.9	0	140	143	0	27	27
2023	9	29	20	55	9	61.7	-2.8	1.624	0.3	0.2	0	49.5	49.9	0	141	143	0	26	27
2023	9	29	21	5	9	61.6	-1.3	1.624	0.3	0.2	0	49	49.9	0	141	143	0	27	27
2023	9	29	21	15	9	62.9	-2.1	1.624	0.3	0.2	0	49.5	49.9	0	141	143	0	26	27
2023	9	29	21	25	9	63.3	-2.1	1.625	0.3	0.2	0	49	49.9	0	141	143	0	27	27
2023	9	29	21	35	9	62	-1.9	1.625	0.3	0.2	0	49.5	49.9	0	141	143	0	26	27
2023	9	29	21	45	9	62.4	-2.3	1.623	0.3	0.2	0	49	49.9	0	141	143	0	27	27
2023	9	29	21	55	9	62.3	-3.2	1.624	0.3	0.2	0	48.6	49.9	0	140	143	0	27	27
2023	9	29	22	5	9	62.1	-1.1	1.624	0.3	0.2	0	49.5	49.9	0	141	144	0	26	28
2023	9	29	22	15	9	62.5	-2.4	1.623	0.3	0.2	0	49	49.9	0	141	143	0	27	27
2023	9	29	22	25	9	62.2	-2.5	1.624	0.3	0.2	0	49.5	49.9	0	141	143	0	26	27
2023	9	29	22	35	9	62.5	-0.8	1.623	0.3	0.2	0	49	50.3	0	141	144	0	27	27
2023	9	29	22	45	9	62.8	-2.3	1.623	0.4	0.3	0	49	49.9	0	141	143	0	27	27
2023	9	29	22	55	9	62.9	-3.6	1.623	0.3	0.2	0	49.5	49.9	0	141	143	0	26	27
2023	9	29	23	5	9	63	-2.3	1.624	0.3	0.2	0	49.5	49.9	0	141	143	0	26	27
2023	9	29	23	15	9	62.4	-2.1	1.624	0.3	0.2	0	49	50.3	0	141	144	0	27	27
2023	9	29	23	25	9	62.8	-1.6	1.624	0.4	0.3	0	49	50.3	0	141	144	0	27	27
2023	9	29	23	35	9	62.2	-2.5	1.624	0.3	0.2	0	49	50.3	0	141	144	0	27	27
2023	9	29	23	45	9	63	-2.8	1.624	0.3	0.2	0	49	49.9	0	141	144	0	27	28
2023	9	29	23	55	9	61.6	-2.7	1.625	0.3	0.2	0	49	50.3	0	141	144	0	27	27

Mazourka (0354)

Year	Month	Day	Hour	Minute	Second	VelocityX	VelocityY	Level	StdError1	StdError2	StdError3	SNR1	SNR2	SNR3	SignalAmp1	SignalAmp2	SignalAmp3	Noise1	Noise2
2023	9	30	0	5	9	62.1	-2.7	1.624	0.3	0.2	0	49	49.9	0	141	143	0	27	27
2023	9	30	0	15	9	62.7	-2.1	1.624	0.3	0.2	0	49	49.9	0	141	143	0	27	27
2023	9	30	0	25	9	61.7	-1.9	1.624	0.3	0.2	0	49	50.3	0	141	144	0	27	27
2023	9	30	0	35	9	62.5	-2.7	1.624	0.3	0.2	0	49	49.9	0	141	143	0	27	27
2023	9	30	0	45	9	62.4	-3.1	1.624	0.3	0.2	0	49	50.3	0	141	144	0	27	27
2023	9	30	0	55	9	63.2	-2.3	1.624	0.3	0.2	0	49	50.3	0	141	144	0	27	27
2023	9	30	1	5	9	62.7	-2.6	1.624	0.3	0.2	0	49.5	50.3	0	141	144	0	26	27
2023	9	30	1	15	9	62.1	-2	1.625	0.3	0.2	0	49	50.3	0	141	144	0	27	27
2023	9	30	1	25	9	63.5	-2.5	1.624	0.3	0.2	0	49	50.3	0	141	144	0	27	27
2023	9	30	1	35	9	62.2	-2.2	1.624	0.3	0.2	0	49	49.9	0	141	143	0	27	27
2023	9	30	1	45	9	62.9	-1.6	1.625	0.3	0.2	0	48.6	50.3	0	141	144	0	28	27
2023	9	30	1	55	9	61.7	-2	1.625	0.3	0.2	0	49	49.9	0	141	144	0	27	28
2023	9	30	2	5	9	62.3	-2.5	1.625	0.3	0.2	0	49	49.9	0	141	143	0	27	27
2023	9	30	2	15	9	62.6	-2.8	1.625	0.3	0.2	0	49	50.3	0	141	144	0	27	27
2023	9	30	2	25	9	61.8	-1.2	1.625	0.3	0.2	0	49	49.9	0	141	144	0	27	28
2023	9	30	2	35	9	62	-2.5	1.625	0.4	0.3	0	49	49.9	0	141	144	0	27	28
2023	9	30	2	45	9	62.6	-2.2	1.625	0.3	0.2	0	49	50.7	0	141	144	0	27	26
2023	9	30	2	55	9	61.7	-1.8	1.625	0.3	0.2	0	49	50.3	0	141	144	0	27	27
2023	9	30	3	5	9	61.6	-2.1	1.625	0.3	0.2	0	49	50.3	0	141	144	0	27	27
2023	9	30	3	15	9	62.2	-2.8	1.625	0.3	0.2	0	49	49.9	0	141	144	0	27	28
2023	9	30	3	25	9	62.6	-1.5	1.625	0.3	0.2	0	49	50.3	0	141	144	0	27	27
2023	9	30	3	35	9	61.7	-2	1.625	0.3	0.2	0	49.5	49.9	0	141	144	0	26	28
2023	9	30	3	45	9	62	-2	1.625	0.3	0.2	0	49	50.3	0	141	144	0	27	27
2023	9	30	3	55	9	62.2	-2.2	1.625	0.3	0.2	0	49	50.3	0	141	144	0	27	27
2023	9	30	4	5	9	62.9	-1.8	1.625	0.3	0.2	0	49.5	50.3	0	141	144	0	26	27
2023	9	30	4	15	9	61.7	-2.7	1.625	0.4	0.3	0	49	50.3	0	141	144	0	27	27
2023	9	30	4	25	9	63.6	-2.5	1.625	0.3	0.2	0	49	49.9	0	141	144	0	27	28
2023	9	30	4	35	9	62.6	-2.7	1.625	0.3	0.2	0	49	50.3	0	141	144	0	27	27
2023	9	30	4	45	9	61.7	-2.2	1.625	0.4	0.3	0	49	50.3	0	141	144	0	27	27
2023	9	30	4	55	9	62.7	-2.6	1.625	0.4	0.3	0	49	49.5	0	141	143	0	27	28
2023	9	30	5	5	9	62.4	-2.7	1.625	0.3	0.2	0	49	50.3	0	141	144	0	27	27
2023	9	30	5	15	9	63.5	-1.3	1.625	0.3	0.2	0	49	49.9	0	141	144	0	27	28
2023	9	30	5	25	9	62.1	-2.8	1.625	0.3	0.2	0	49	49.9	0	141	144	0	27	28
2023	9	30	5	35	9	63.2	-2.9	1.625	0.3	0.2	0	49	49.9	0	141	144	0	27	28
2023	9	30	5	45	9	61.8	-2.7	1.625	0.3	0.2	0	49.5	50.3	0	141	144	0	26	27
2023	9	30	5	55	9	62.9	-2.2	1.625	0.3	0.2	0	49.5	50.3	0	141	144	0	26	27
2023	9	30	6	5	9	62.3	-0.9	1.625	0.4	0.3	0	49.5	50.3	0	142	144	0	27	27
2023	9	30	6	15	9	63.2	-1.4	1.625	0.3	0.2	0	49.5	50.3	0	142	145	0	27	28
2023	9	30	6	25	9	63.1	-1.1	1.625	0.3	0.2	0	49.9	50.3	0	142	145	0	26	28
2023	9	30	6	35	9	63.4	-2	1.625	0.3	0.2	0	49.9	51.2	0	143	146	0	27	27
2023	9	30	6	45	9	62	-1.4	1.625	0.3	0.2	0	50.7	51.6	0	144	147	0	26	27
2023	9	30	6	55	9	62.9	-2.7	1.625	0.3	0.2	0	49.9	51.6	0	143	147	0	27	27
2023	9	30	7	5	9	61.7	-1.7	1.625	0.3	0.2	0	49.9	51.2	0	143	146	0	27	27
2023	9	30	7	15	9	62.9	-1.7	1.625	0.3	0.2	0	49.9	51.2	0	143	146	0	27	27
2023	9	30	7	25	9	61.4	-2.4	1.625	0.3	0.2	0	49.9	51.2	0	143	146	0	27	27
2023	9	30	7	35	9	62.5	-0.7	1.625	0.3	0.2	0	50.3	50.3	0	143	145	0	26	28
2023	9	30	7	45	9	61	-1.7	1.625	0.3	0.2	0	49.5	50.7	0	142	145	0	27	27
2023	9	30	7	55	9	63.2	-1.6	1.625	0.3	0.2	0	49.9	50.7	0	143	146	0	27	28

Mazourka (0354)

Year	Month	Day	Hour	Minute	Second	VelocityX	VelocityY	Level	StdError1	StdError2	StdError3	SNR1	SNR2	SNR3	SignalAmp1	SignalAmp2	SignalAmp3	Noise1	Noise2
2023	9	30	8	5	9	62.9	-2.5	1.626	0.3	0.2	0	49.5	50.7	0	142	145	0	27	27
2023	9	30	8	15	9	63	-2.5	1.626	0.3	0.2	0	49.5	50.7	0	142	145	0	27	27
2023	9	30	8	25	9	62.5	-2.2	1.626	0.3	0.2	0	49.9	50.7	0	143	145	0	27	27
2023	9	30	8	35	9	63.3	-1.2	1.625	0.3	0.2	0	49.9	50.7	0	143	146	0	27	28
2023	9	30	8	45	9	61.8	-2.1	1.626	0.3	0.2	0	49.5	50.7	0	143	146	0	28	28
2023	9	30	8	55	9	62.4	-2.1	1.625	0.4	0.3	0	49.9	51.2	0	143	146	0	27	27
2023	9	30	9	5	9	63.2	-1	1.626	0.3	0.2	0	49.9	50.7	0	143	146	0	27	28
2023	9	30	9	15	9	62	-2.1	1.625	0.3	0.2	0	49.9	51.2	0	143	146	0	27	27
2023	9	30	9	25	9	62.2	-1.3	1.626	0.3	0.2	0	50.3	51.2	0	143	146	0	26	27
2023	9	30	9	35	9	63.9	-1.8	1.626	0.3	0.2	0	50.3	50.7	0	144	146	0	27	28
2023	9	30	9	45	9	63.2	-1.5	1.626	0.3	0.2	0	50.3	51.2	0	144	146	0	27	27
2023	9	30	9	55	9	62.4	-1.4	1.626	0.3	0.2	0	50.3	51.6	0	144	147	0	27	27
2023	9	30	10	5	9	62.6	-2.1	1.626	0.3	0.2	0	50.3	51.2	0	144	146	0	27	27
2023	9	30	10	15	9	62.9	-2.5	1.626	0.3	0.2	0	50.3	51.6	0	144	147	0	27	27
2023	9	30	10	25	9	62.9	-1.6	1.626	0.3	0.2	0	50.3	51.6	0	144	147	0	27	27
2023	9	30	10	35	9	63	-0.2	1.627	0.3	0.2	0	50.3	51.6	0	144	147	0	27	27
2023	9	30	10	45	9	62.5	-1.1	1.626	0.4	0.3	0	50.3	51.2	0	144	147	0	27	28
2023	9	30	10	55	9	62.7	-1.8	1.627	0.3	0.2	0	50.3	51.2	0	144	147	0	27	28
2023	9	30	11	5	9	62.6	-2.2	1.627	0.3	0.2	0	50.7	51.6	0	145	147	0	27	27
2023	9	30	11	15	9	62.9	-2.1	1.627	0.3	0.2	0	50.7	51.6	0	145	147	0	27	27
2023	9	30	11	25	9	62.6	-2.2	1.627	0.3	0.2	0	50.7	51.2	0	145	147	0	27	28
2023	9	30	11	35	9	62.7	-2	1.627	0.3	0.2	0	50.7	51.2	0	145	147	0	27	28
2023	9	30	11	45	9	63.4	-2.9	1.627	0.3	0.2	0	50.7	51.2	0	145	147	0	27	28
2023	9	30	11	55	9	62.4	-1.9	1.628	0.3	0.2	0	50.7	51.6	0	144	147	0	26	27
2023	9	30	12	5	9	62.2	-2.6	1.628	0.3	0.2	0	51.2	51.6	0	145	147	0	26	27
2023	9	30	12	15	9	62.2	-2.7	1.628	0.3	0.2	0	50.7	51.2	0	145	147	0	27	28
2023	9	30	12	25	9	62	-2.8	1.628	0.3	0.2	0	50.7	51.2	0	145	147	0	27	28
2023	9	30	12	35	9	63	-2.2	1.628	0.3	0.2	0	50.7	51.6	0	145	147	0	27	27
2023	9	30	12	45	9	61.8	-2.5	1.628	0.3	0.2	0	50.7	51.6	0	144	147	0	26	27
2023	9	30	12	55	9	62.3	-2.7	1.628	0.3	0.2	0	50.7	51.2	0	144	147	0	26	28
2023	9	30	13	5	9	62	-1.4	1.629	0.3	0.2	0	50.3	51.6	0	144	147	0	27	27
2023	9	30	13	15	9	63	-3.5	1.629	0.3	0.2	0	50.7	51.6	0	144	147	0	26	27
2023	9	30	13	25	9	62.3	-1.7	1.629	0.4	0.3	0	50.3	51.2	0	144	147	0	27	28
2023	9	30	13	35	9	61.7	-1.7	1.629	0.3	0.2	0	51.2	51.2	0	145	147	0	26	28
2023	9	30	13	45	9	62	-2.2	1.629	0.3	0.2	0	50.3	51.2	0	144	147	0	27	28
2023	9	30	13	55	9	62.2	-1.9	1.629	0.3	0.2	0	50.3	51.2	0	144	146	0	27	27
2023	9	30	14	5	9	62.1	-2.5	1.629	0.3	0.2	0	49.9	51.2	0	143	146	0	27	27
2023	9	30	14	15	9	62.3	-3.6	1.629	0.3	0.2	0	49.9	51.2	0	143	146	0	27	27
2023	9	30	14	25	9	61.8	-2.3	1.629	0.3	0.2	0	49.9	51.2	0	143	146	0	27	27
2023	9	30	14	35	9	63.1	-2.8	1.629	0.3	0.2	0	50.3	50.7	0	143	146	0	26	28
2023	9	30	14	45	9	61.7	-2.8	1.629	0.3	0.2	0	50.3	51.2	0	143	146	0	26	27
2023	9	30	14	55	9	61.9	-1.9	1.629	0.3	0.2	0	50.3	50.7	0	144	146	0	27	28
2023	9	30	15	5	9	61.8	-2.8	1.629	0.3	0.2	0	49.9	51.2	0	143	146	0	27	27
2023	9	30	15	15	9	61.9	-2.6	1.629	0.3	0.2	0	49.9	51.2	0	143	146	0	27	27
2023	9	30	15	25	9	62.1	-2.3	1.63	0.3	0.2	0	50.3	51.2	0	144	147	0	27	28
2023	9	30	15	35	9	62.4	-3.2	1.63	0.3	0.2	0	50.3	51.2	0	144	146	0	27	27
2023	9	30	15	45	9	62.7	-1.1	1.63	0.3	0.2	0	50.3	51.2	0	144	146	0	27	27
2023	9	30	15	55	9	61.7	-2.7	1.63	0.4	0.3	0	50.3	51.2	0	143	146	0	26	27

Mazourka (0354)

Year	Month	Day	Hour	Minute	Second	VelocityX	VelocityY	Level	StdError1	StdError2	StdError3	SNR1	SNR2	SNR3	SignalAmp1	SignalAmp2	SignalAmp3	Noise1	Noise2
2023	9	30	16	5	9	62.6	-2.8	1.63	0.3	0.2	0	50.3	51.2	0	143	146	0	26	27
2023	9	30	16	15	9	62.1	-3	1.63	0.3	0.2	0	49.9	50.7	0	143	145	0	27	27
2023	9	30	16	25	9	62.4	-1.5	1.63	0.3	0.2	0	49.9	51.2	0	143	146	0	27	27
2023	9	30	16	35	9	62.7	-2.5	1.631	0.4	0.3	0	49.9	50.3	0	143	145	0	27	28
2023	9	30	16	45	9	63.3	-1.6	1.63	0.3	0.2	0	49.9	50.3	0	143	145	0	27	28
2023	9	30	16	55	9	63.3	-2.2	1.631	0.3	0.2	0	49.5	50.7	0	142	145	0	27	27
2023	9	30	17	5	9	62.6	-2.8	1.631	0.3	0.2	0	49.5	50.3	0	142	145	0	27	28
2023	9	30	17	15	9	62.4	-2.1	1.631	0.3	0.2	0	49.5	50.7	0	142	145	0	27	27
2023	9	30	17	25	9	62.4	-2.5	1.631	0.3	0.2	0	49.5	50.7	0	142	145	0	27	27
2023	9	30	17	35	9	62.7	-1.6	1.631	0.3	0.2	0	49.5	49.9	0	142	143	0	27	27
2023	9	30	17	45	9	63.2	-3	1.632	0.3	0.2	0	49.9	49	0	142	142	0	26	28
2023	9	30	17	55	9	62.3	-2.9	1.632	0.3	0.2	0	49.5	49	0	142	142	0	27	28
2023	9	30	18	5	9	62.6	-2.8	1.633	0.3	0.2	0	49.5	49.5	0	142	142	0	27	27
2023	9	30	18	15	9	62.7	-2.7	1.633	0.3	0.2	0	49.5	49.5	0	142	142	0	27	27
2023	9	30	18	25	9	63.5	-2.2	1.632	0.3	0.2	0	49.5	49.9	0	142	144	0	27	28
2023	9	30	18	35	9	62.7	-1.6	1.633	0.3	0.2	0	49.5	50.3	0	142	144	0	27	27
2023	9	30	18	45	9	62.4	-1.7	1.632	0.3	0.2	0	49	50.3	0	141	144	0	27	27
2023	9	30	18	55	9	62.3	-0.5	1.633	0.3	0.2	0	49.5	50.3	0	142	144	0	27	27
2023	9	30	19	5	9	62.8	-1.3	1.633	0.3	0.2	0	49	49.5	0	141	143	0	27	28
2023	9	30	19	15	9	63.3	-1.6	1.633	0.3	0.2	0	48.6	49.9	0	141	143	0	28	27
2023	9	30	19	25	9	62.6	-0.5	1.633	0.3	0.2	0	48.6	50.3	0	140	144	0	27	27
2023	9	30	19	35	9	62.6	-0.9	1.633	0.3	0.2	0	48.6	49.9	0	140	143	0	27	27
2023	9	30	19	45	9	62.5	-0.8	1.633	0.3	0.2	0	48.2	49.9	0	140	143	0	28	27
2023	9	30	19	55	9	62.7	-1.9	1.633	0.3	0.2	0	48.6	49.9	0	140	143	0	27	27
2023	9	30	20	5	9	61.7	-1.4	1.633	0.3	0.2	0	48.6	49.9	0	140	143	0	27	27
2023	9	30	20	15	9	63.4	-0.6	1.633	0.3	0.2	0	48.6	49.9	0	140	143	0	27	27
2023	9	30	20	25	9	62.7	-0.8	1.634	0.3	0.2	0	48.6	49.9	0	139	143	0	26	27
2023	9	30	20	35	9	62.2	-2.1	1.634	0.3	0.2	0	48.2	49.9	0	139	143	0	27	27
2023	9	30	20	45	9	62.7	-2.1	1.634	0.3	0.2	0	48.6	49.5	0	139	142	0	26	27
2023	9	30	20	55	9	62.7	-0.8	1.634	0.3	0.2	0	47.7	49	0	138	142	0	27	28
2023	9	30	21	5	9	64.1	-2.4	1.633	0.3	0.2	0	47.7	49.5	0	138	142	0	27	27
2023	9	30	21	15	9	62.3	-1.9	1.633	0.3	0.2	0	48.2	49.5	0	139	142	0	27	27
2023	9	30	21	25	9	62.6	-2.5	1.634	0.3	0.2	0	48.2	49.5	0	139	142	0	27	27
2023	9	30	21	35	9	63	-1.6	1.634	0.3	0.2	0	47.7	49.5	0	138	142	0	27	27
2023	9	30	21	45	9	62.8	-0.8	1.634	0.3	0.2	0	47.7	49.5	0	138	142	0	27	27
2023	9	30	21	55	9	62.4	-2.3	1.633	0.3	0.2	0	48.6	49.5	0	139	142	0	26	27
2023	9	30	22	5	9	62.6	-1.9	1.634	0.3	0.2	0	48.2	49.5	0	139	142	0	27	27
2023	9	30	22	15	9	63.7	-1.8	1.633	0.3	0.2	0	47.7	49	0	138	142	0	27	28
2023	9	30	22	25	9	62.4	-1.7	1.634	0.3	0.2	0	47.7	49.5	0	138	142	0	27	27
2023	9	30	22	35	9	62.9	-0.9	1.633	0.3	0.2	0	48.2	49	0	139	142	0	27	28
2023	9	30	22	45	9	63.5	-1.4	1.633	0.3	0.2	0	48.2	49	0	138	142	0	26	28
2023	9	30	22	55	9	61.7	-2	1.633	0.3	0.2	0	48.2	49	0	139	142	0	27	28
2023	9	30	23	5	9	62.3	-1.8	1.633	0.3	0.2	0	47.7	49	0	138	142	0	27	28
2023	9	30	23	15	9	61.7	-1.9	1.633	0.3	0.2	0	47.7	49	0	138	142	0	27	28
2023	9	30	23	25	9	62.8	-1.1	1.633	0.3	0.2	0	47.7	49	0	138	142	0	27	28
2023	9	30	23	35	9	62.8	-1.2	1.633	0.3	0.2	0	47.7	49.5	0	138	142	0	27	27
2023	9	30	23	45	9	62.6	-2.2	1.633	0.3	0.2	0	47.7	49	0	138	142	0	27	28
2023	9	30	23	55	9	61.9	-0.6	1.633	0.3	0.2	0	47.7	49	0	139	142	0	28	28

Mazourka (0354)

Year	Month	Day	Hour	Minute	Second	Noise3	IceDetection	Heading	Pitch	Roll	StdDevHeading	StdDevPitch	StdDevRoll	Temperature	Pressure	StdDevPressure
2023	9	1	0	5	0	25	0	0	0	0	0	0	0	21.17	0	0
2023	9	1	0	15	0	26	0	0	0	0	0	0	0	21.15	0	0
2023	9	1	0	25	0	26	0	0	0	0	0	0	0	21.12	0	0
2023	9	1	0	35	0	26	0	0	0	0	0	0	0	21.1	0	0
2023	9	1	0	45	0	26	0	0	0	0	0	0	0	21.06	0	0
2023	9	1	0	55	0	26	0	0	0	0	0	0	0	21.03	0	0
2023	9	1	1	5	0	26	0	0	0	0	0	0	0	20.99	0	0
2023	9	1	1	15	0	25	0	0	0	0	0	0	0	20.96	0	0
2023	9	1	1	25	0	25	0	0	0	0	0	0	0	20.93	0	0
2023	9	1	1	35	0	25	0	0	0	0	0	0	0	20.91	0	0
2023	9	1	1	45	0	25	0	0	0	0	0	0	0	20.88	0	0
2023	9	1	1	55	0	26	0	0	0	0	0	0	0	20.86	0	0
2023	9	1	2	5	0	26	0	0	0	0	0	0	0	20.84	0	0
2023	9	1	2	15	0	25	0	0	0	0	0	0	0	20.82	0	0
2023	9	1	2	25	0	25	0	0	0	0	0	0	0	20.8	0	0
2023	9	1	2	35	0	25	0	0	0	0	0	0	0	20.77	0	0
2023	9	1	2	45	0	26	0	0	0	0	0	0	0	20.75	0	0
2023	9	1	2	55	0	26	0	0	0	0	0	0	0	20.72	0	0
2023	9	1	3	5	0	25	0	0	0	0	0	0	0	20.7	0	0
2023	9	1	3	15	0	26	0	0	0	0	0	0	0	20.67	0	0
2023	9	1	3	25	0	25	0	0	0	0	0	0	0	20.65	0	0
2023	9	1	3	35	0	26	0	0	0	0	0	0	0	20.62	0	0
2023	9	1	3	45	0	26	0	0	0	0	0	0	0	20.6	0	0
2023	9	1	3	55	0	26	0	0	0	0	0	0	0	20.57	0	0
2023	9	1	4	5	0	26	0	0	0	0	0	0	0	20.54	0	0
2023	9	1	4	15	0	25	0	0	0	0	0	0	0	20.51	0	0
2023	9	1	4	25	0	26	0	0	0	0	0	0	0	20.48	0	0
2023	9	1	4	35	0	26	0	0	0	0	0	0	0	20.45	0	0
2023	9	1	4	45	0	26	0	0	0	0	0	0	0	20.42	0	0
2023	9	1	4	55	0	26	0	0	0	0	0	0	0	20.39	0	0
2023	9	1	5	5	0	26	0	0	0	0	0	0	0	20.36	0	0
2023	9	1	5	15	0	26	0	0	0	0	0	0	0	20.32	0	0
2023	9	1	5	25	0	26	0	0	0	0	0	0	0	20.3	0	0
2023	9	1	5	35	0	26	0	0	0	0	0	0	0	20.27	0	0
2023	9	1	5	45	0	26	0	0	0	0	0	0	0	20.24	0	0
2023	9	1	5	55	0	25	0	0	0	0	0	0	0	20.2	0	0
2023	9	1	6	5	0	25	0	0	0	0	0	0	0	20.17	0	0
2023	9	1	6	15	0	26	0	0	0	0	0	0	0	20.12	0	0
2023	9	1	6	25	0	25	0	0	0	0	0	0	0	20.09	0	0
2023	9	1	6	35	0	25	0	0	0	0	0	0	0	20.05	0	0
2023	9	1	6	45	0	26	0	0	0	0	0	0	0	20.02	0	0
2023	9	1	6	55	0	26	0	0	0	0	0	0	0	19.99	0	0
2023	9	1	7	5	0	26	0	0	0	0	0	0	0	19.95	0	0
2023	9	1	7	15	0	26	0	0	0	0	0	0	0	19.92	0	0
2023	9	1	7	25	0	25	0	0	0	0	0	0	0	19.88	0	0
2023	9	1	7	35	0	26	0	0	0	0	0	0	0	19.83	0	0
2023	9	1	7	45	0	26	0	0	0	0	0	0	0	19.8	0	0
2023	9	1	7	55	0	26	0	0	0	0	0	0	0	19.76	0	0

Mazourka (0354)

Year	Month	Day	Hour	Minute	Second	Noise3	IceDetection	Heading	Pitch	Roll	StdDevHeading	StdDevPitch	StdDevRoll	Temperature	Pressure	StdDevPressure
2023	9	1	8	5	0	25	0	0	0	0	0	0	0	19.72	0	0
2023	9	1	8	15	0	26	0	0	0	0	0	0	0	19.69	0	0
2023	9	1	8	25	0	26	0	0	0	0	0	0	0	19.68	0	0
2023	9	1	8	35	0	26	0	0	0	0	0	0	0	19.66	0	0
2023	9	1	8	45	0	26	0	0	0	0	0	0	0	19.65	0	0
2023	9	1	8	55	0	26	0	0	0	0	0	0	0	19.64	0	0
2023	9	1	9	5	0	26	0	0	0	0	0	0	0	19.62	0	0
2023	9	1	9	15	0	26	0	0	0	0	0	0	0	19.61	0	0
2023	9	1	9	25	0	26	0	0	0	0	0	0	0	19.6	0	0
2023	9	1	9	35	0	26	0	0	0	0	0	0	0	19.6	0	0
2023	9	1	9	45	0	25	0	0	0	0	0	0	0	19.6	0	0
2023	9	1	9	55	0	25	0	0	0	0	0	0	0	19.6	0	0
2023	9	1	10	5	0	26	0	0	0	0	0	0	0	19.61	0	0
2023	9	1	10	15	0	26	0	0	0	0	0	0	0	19.63	0	0
2023	9	1	10	25	0	26	0	0	0	0	0	0	0	19.66	0	0
2023	9	1	10	35	0	26	0	0	0	0	0	0	0	19.68	0	0
2023	9	1	10	45	0	26	0	0	0	0	0	0	0	19.71	0	0
2023	9	1	10	55	0	25	0	0	0	0	0	0	0	19.74	0	0
2023	9	1	11	5	0	26	0	0	0	0	0	0	0	19.77	0	0
2023	9	1	11	15	0	26	0	0	0	0	0	0	0	19.82	0	0
2023	9	1	11	25	0	25	0	0	0	0	0	0	0	19.86	0	0
2023	9	1	11	35	0	26	0	0	0	0	0	0	0	19.89	0	0
2023	9	1	11	45	0	26	0	0	0	0	0	0	0	19.93	0	0
2023	9	1	11	55	0	26	0	0	0	0	0	0	0	19.96	0	0
2023	9	1	12	5	0	26	0	0	0	0	0	0	0	19.98	0	0
2023	9	1	12	15	0	25	0	0	0	0	0	0	0	20.03	0	0
2023	9	1	12	25	0	26	0	0	0	0	0	0	0	20.05	0	0
2023	9	1	12	35	0	26	0	0	0	0	0	0	0	20.08	0	0
2023	9	1	12	45	0	26	0	0	0	0	0	0	0	20.12	0	0
2023	9	1	12	55	0	25	0	0	0	0	0	0	0	20.16	0	0
2023	9	1	13	5	0	26	0	0	0	0	0	0	0	20.19	0	0
2023	9	1	13	15	0	25	0	0	0	0	0	0	0	20.23	0	0
2023	9	1	13	25	0	26	0	0	0	0	0	0	0	20.25	0	0
2023	9	1	13	35	0	26	0	0	0	0	0	0	0	20.27	0	0
2023	9	1	13	45	0	26	0	0	0	0	0	0	0	20.31	0	0
2023	9	1	13	55	0	25	0	0	0	0	0	0	0	20.34	0	0
2023	9	1	14	5	0	25	0	0	0	0	0	0	0	20.37	0	0
2023	9	1	14	15	0	25	0	0	0	0	0	0	0	20.39	0	0
2023	9	1	14	25	0	25	0	0	0	0	0	0	0	20.44	0	0
2023	9	1	14	35	0	26	0	0	0	0	0	0	0	20.45	0	0
2023	9	1	14	45	0	26	0	0	0	0	0	0	0	20.47	0	0
2023	9	1	14	55	0	26	0	0	0	0	0	0	0	20.51	0	0
2023	9	1	15	5	0	25	0	0	0	0	0	0	0	20.55	0	0
2023	9	1	15	15	0	26	0	0	0	0	0	0	0	20.58	0	0
2023	9	1	15	25	0	26	0	0	0	0	0	0	0	20.62	0	0
2023	9	1	15	35	0	26	0	0	0	0	0	0	0	20.65	0	0
2023	9	1	15	45	0	25	0	0	0	0	0	0	0	20.69	0	0
2023	9	1	15	55	0	26	0	0	0	0	0	0	0	20.71	0	0

Mazourka (0354)

Year	Month	Day	Hour	Minute	Second	Noise3	IceDetection	Heading	Pitch	Roll	StdDevHeading	StdDevPitch	StdDevRoll	Temperature	Pressure	StdDevPressure
2023	9	1	16	5	0	26	0	0	0	0	0	0	0	20.75	0	0
2023	9	1	16	15	0	26	0	0	0	0	0	0	0	20.78	0	0
2023	9	1	16	25	0	26	0	0	0	0	0	0	0	20.8	0	0
2023	9	1	16	35	0	26	0	0	0	0	0	0	0	20.82	0	0
2023	9	1	16	45	0	26	0	0	0	0	0	0	0	20.84	0	0
2023	9	1	16	55	0	26	0	0	0	0	0	0	0	20.83	0	0
2023	9	1	17	5	0	26	0	0	0	0	0	0	0	20.83	0	0
2023	9	1	17	15	0	25	0	0	0	0	0	0	0	20.83	0	0
2023	9	1	17	25	0	25	0	0	0	0	0	0	0	20.81	0	0
2023	9	1	17	35	0	26	0	0	0	0	0	0	0	20.8	0	0
2023	9	1	17	45	0	26	0	0	0	0	0	0	0	20.78	0	0
2023	9	1	17	55	0	25	0	0	0	0	0	0	0	20.76	0	0
2023	9	1	18	5	0	25	0	0	0	0	0	0	0	20.74	0	0
2023	9	1	18	15	0	26	0	0	0	0	0	0	0	20.72	0	0
2023	9	1	18	25	0	26	0	0	0	0	0	0	0	20.69	0	0
2023	9	1	18	35	0	26	0	0	0	0	0	0	0	20.67	0	0
2023	9	1	18	45	0	25	0	0	0	0	0	0	0	20.64	0	0
2023	9	1	18	55	0	25	0	0	0	0	0	0	0	20.61	0	0
2023	9	1	19	5	0	26	0	0	0	0	0	0	0	20.58	0	0
2023	9	1	19	15	0	25	0	0	0	0	0	0	0	20.56	0	0
2023	9	1	19	25	0	25	0	0	0	0	0	0	0	20.53	0	0
2023	9	1	19	35	0	26	0	0	0	0	0	0	0	20.5	0	0
2023	9	1	19	45	0	26	0	0	0	0	0	0	0	20.47	0	0
2023	9	1	19	55	0	26	0	0	0	0	0	0	0	20.45	0	0
2023	9	1	20	5	0	25	0	0	0	0	0	0	0	20.42	0	0
2023	9	1	20	15	0	25	0	0	0	0	0	0	0	20.4	0	0
2023	9	1	20	25	0	26	0	0	0	0	0	0	0	20.37	0	0
2023	9	1	20	35	0	26	0	0	0	0	0	0	0	20.34	0	0
2023	9	1	20	45	0	25	0	0	0	0	0	0	0	20.31	0	0
2023	9	1	20	55	0	26	0	0	0	0	0	0	0	20.28	0	0
2023	9	1	21	5	0	25	0	0	0	0	0	0	0	20.24	0	0
2023	9	1	21	15	0	26	0	0	0	0	0	0	0	20.21	0	0
2023	9	1	21	25	0	26	0	0	0	0	0	0	0	20.16	0	0
2023	9	1	21	35	0	26	0	0	0	0	0	0	0	20.12	0	0
2023	9	1	21	45	0	26	0	0	0	0	0	0	0	20.09	0	0
2023	9	1	21	55	0	25	0	0	0	0	0	0	0	20.05	0	0
2023	9	1	22	5	0	26	0	0	0	0	0	0	0	20	0	0
2023	9	1	22	15	0	26	0	0	0	0	0	0	0	19.96	0	0
2023	9	1	22	25	0	25	0	0	0	0	0	0	0	19.92	0	0
2023	9	1	22	35	0	26	0	0	0	0	0	0	0	19.87	0	0
2023	9	1	22	45	0	26	0	0	0	0	0	0	0	19.83	0	0
2023	9	1	22	55	0	26	0	0	0	0	0	0	0	19.78	0	0
2023	9	1	23	5	0	26	0	0	0	0	0	0	0	19.74	0	0
2023	9	1	23	15	0	26	0	0	0	0	0	0	0	19.7	0	0
2023	9	1	23	25	0	25	0	0	0	0	0	0	0	19.67	0	0
2023	9	1	23	35	0	26	0	0	0	0	0	0	0	19.63	0	0
2023	9	1	23	45	0	26	0	0	0	0	0	0	0	19.59	0	0
2023	9	1	23	55	0	25	0	0	0	0	0	0	0	19.56	0	0

Mazourka (0354)

Year	Month	Day	Hour	Minute	Second	Noise3	IceDetection	Heading	Pitch	Roll	StdDevHeading	StdDevPitch	StdDevRoll	Temperature	Pressure	StdDevPressure
2023	9	2	0	5	0	26	0	0	0	0	0	0	0	19.53	0	0
2023	9	2	0	15	0	26	0	0	0	0	0	0	0	19.49	0	0
2023	9	2	0	25	0	26	0	0	0	0	0	0	0	19.47	0	0
2023	9	2	0	35	0	26	0	0	0	0	0	0	0	19.44	0	0
2023	9	2	0	45	0	26	0	0	0	0	0	0	0	19.41	0	0
2023	9	2	0	55	0	26	0	0	0	0	0	0	0	19.39	0	0
2023	9	2	1	5	0	25	0	0	0	0	0	0	0	19.35	0	0
2023	9	2	1	15	0	26	0	0	0	0	0	0	0	19.33	0	0
2023	9	2	1	25	0	27	0	0	0	0	0	0	0	19.3	0	0
2023	9	2	1	35	0	26	0	0	0	0	0	0	0	19.27	0	0
2023	9	2	1	45	0	26	0	0	0	0	0	0	0	19.25	0	0
2023	9	2	1	55	0	26	0	0	0	0	0	0	0	19.23	0	0
2023	9	2	2	5	0	25	0	0	0	0	0	0	0	19.2	0	0
2023	9	2	2	15	0	26	0	0	0	0	0	0	0	19.17	0	0
2023	9	2	2	25	0	26	0	0	0	0	0	0	0	19.14	0	0
2023	9	2	2	35	0	26	0	0	0	0	0	0	0	19.12	0	0
2023	9	2	2	45	0	26	0	0	0	0	0	0	0	19.09	0	0
2023	9	2	2	55	0	26	0	0	0	0	0	0	0	19.07	0	0
2023	9	2	3	5	0	26	0	0	0	0	0	0	0	19.04	0	0
2023	9	2	3	15	0	26	0	0	0	0	0	0	0	19.02	0	0
2023	9	2	3	25	0	26	0	0	0	0	0	0	0	18.99	0	0
2023	9	2	3	35	0	26	0	0	0	0	0	0	0	18.97	0	0
2023	9	2	3	45	0	26	0	0	0	0	0	0	0	18.94	0	0
2023	9	2	3	55	0	26	0	0	0	0	0	0	0	18.92	0	0
2023	9	2	4	5	0	26	0	0	0	0	0	0	0	18.9	0	0
2023	9	2	4	15	0	25	0	0	0	0	0	0	0	18.88	0	0
2023	9	2	4	25	0	26	0	0	0	0	0	0	0	18.86	0	0
2023	9	2	4	35	0	26	0	0	0	0	0	0	0	18.84	0	0
2023	9	2	4	45	0	26	0	0	0	0	0	0	0	18.82	0	0
2023	9	2	4	55	0	26	0	0	0	0	0	0	0	18.81	0	0
2023	9	2	5	5	0	26	0	0	0	0	0	0	0	18.79	0	0
2023	9	2	5	15	0	26	0	0	0	0	0	0	0	18.78	0	0
2023	9	2	5	25	0	26	0	0	0	0	0	0	0	18.76	0	0
2023	9	2	5	35	0	26	0	0	0	0	0	0	0	18.75	0	0
2023	9	2	5	45	0	25	0	0	0	0	0	0	0	18.74	0	0
2023	9	2	5	55	0	26	0	0	0	0	0	0	0	18.73	0	0
2023	9	2	6	5	0	26	0	0	0	0	0	0	0	18.72	0	0
2023	9	2	6	15	0	26	0	0	0	0	0	0	0	18.72	0	0
2023	9	2	6	25	0	27	0	0	0	0	0	0	0	18.71	0	0
2023	9	2	6	35	0	26	0	0	0	0	0	0	0	18.7	0	0
2023	9	2	6	45	0	26	0	0	0	0	0	0	0	18.69	0	0
2023	9	2	6	55	0	26	0	0	0	0	0	0	0	18.69	0	0
2023	9	2	7	5	0	26	0	0	0	0	0	0	0	18.68	0	0
2023	9	2	7	15	0	26	0	0	0	0	0	0	0	18.68	0	0
2023	9	2	7	25	0	26	0	0	0	0	0	0	0	18.67	0	0
2023	9	2	7	35	0	26	0	0	0	0	0	0	0	18.66	0	0
2023	9	2	7	45	0	26	0	0	0	0	0	0	0	18.66	0	0
2023	9	2	7	55	0	26	0	0	0	0	0	0	0	18.66	0	0

Mazourka (0354)

Year	Month	Day	Hour	Minute	Second	Noise3	IceDetection	Heading	Pitch	Roll	StdDevHeading	StdDevPitch	StdDevRoll	Temperature	Pressure	StdDevPressure
2023	9	2	8	5	0	26	0	0	0	0	0	0	0	18.65	0	0
2023	9	2	8	15	0	26	0	0	0	0	0	0	0	18.65	0	0
2023	9	2	8	25	0	26	0	0	0	0	0	0	0	18.65	0	0
2023	9	2	8	35	0	27	0	0	0	0	0	0	0	18.64	0	0
2023	9	2	8	45	0	26	0	0	0	0	0	0	0	18.64	0	0
2023	9	2	8	55	0	26	0	0	0	0	0	0	0	18.64	0	0
2023	9	2	9	5	0	26	0	0	0	0	0	0	0	18.66	0	0
2023	9	2	9	15	0	26	0	0	0	0	0	0	0	18.67	0	0
2023	9	2	9	25	0	26	0	0	0	0	0	0	0	18.69	0	0
2023	9	2	9	35	0	26	0	0	0	0	0	0	0	18.72	0	0
2023	9	2	9	45	0	26	0	0	0	0	0	0	0	18.75	0	0
2023	9	2	9	55	0	26	0	0	0	0	0	0	0	18.79	0	0
2023	9	2	10	5	0	26	0	0	0	0	0	0	0	18.83	0	0
2023	9	2	10	15	0	26	0	0	0	0	0	0	0	18.88	0	0
2023	9	2	10	25	0	26	0	0	0	0	0	0	0	18.94	0	0
2023	9	2	10	35	0	26	0	0	0	0	0	0	0	19	0	0
2023	9	2	10	45	0	26	0	0	0	0	0	0	0	19.07	0	0
2023	9	2	10	55	0	26	0	0	0	0	0	0	0	19.12	0	0
2023	9	2	11	5	0	26	0	0	0	0	0	0	0	19.16	0	0
2023	9	2	11	15	0	26	0	0	0	0	0	0	0	19.23	0	0
2023	9	2	11	25	0	26	0	0	0	0	0	0	0	19.3	0	0
2023	9	2	11	35	0	26	0	0	0	0	0	0	0	19.36	0	0
2023	9	2	11	45	0	26	0	0	0	0	0	0	0	19.42	0	0
2023	9	2	11	55	0	25	0	0	0	0	0	0	0	19.46	0	0
2023	9	2	12	5	0	26	0	0	0	0	0	0	0	19.49	0	0
2023	9	2	12	15	0	26	0	0	0	0	0	0	0	19.53	0	0
2023	9	2	12	25	0	26	0	0	0	0	0	0	0	19.59	0	0
2023	9	2	12	35	0	26	0	0	0	0	0	0	0	19.65	0	0
2023	9	2	12	45	0	26	0	0	0	0	0	0	0	19.68	0	0
2023	9	2	12	55	0	26	0	0	0	0	0	0	0	19.75	0	0
2023	9	2	13	5	0	26	0	0	0	0	0	0	0	19.81	0	0
2023	9	2	13	15	0	25	0	0	0	0	0	0	0	19.88	0	0
2023	9	2	13	25	0	26	0	0	0	0	0	0	0	19.95	0	0
2023	9	2	13	35	0	26	0	0	0	0	0	0	0	20.02	0	0
2023	9	2	13	45	0	26	0	0	0	0	0	0	0	20.1	0	0
2023	9	2	13	55	0	26	0	0	0	0	0	0	0	20.18	0	0
2023	9	2	14	5	0	26	0	0	0	0	0	0	0	20.26	0	0
2023	9	2	14	15	0	25	0	0	0	0	0	0	0	20.34	0	0
2023	9	2	14	25	0	26	0	0	0	0	0	0	0	20.42	0	0
2023	9	2	14	35	0	26	0	0	0	0	0	0	0	20.5	0	0
2023	9	2	14	45	0	26	0	0	0	0	0	0	0	20.57	0	0
2023	9	2	14	55	0	25	0	0	0	0	0	0	0	20.64	0	0
2023	9	2	15	5	0	26	0	0	0	0	0	0	0	20.7	0	0
2023	9	2	15	15	0	26	0	0	0	0	0	0	0	20.76	0	0
2023	9	2	15	25	0	26	0	0	0	0	0	0	0	20.82	0	0
2023	9	2	15	35	0	26	0	0	0	0	0	0	0	20.86	0	0
2023	9	2	15	45	0	26	0	0	0	0	0	0	0	20.91	0	0
2023	9	2	15	55	0	26	0	0	0	0	0	0	0	20.94	0	0

Mazourka (0354)

Year	Month	Day	Hour	Minute	Second	Noise3	IceDetection	Heading	Pitch	Roll	StdDevHeading	StdDevPitch	StdDevRoll	Temperature	Pressure	StdDevPressure
2023	9	2	16	5	0	26	0	0	0	0	0	0	0	20.98	0	0
2023	9	2	16	15	0	25	0	0	0	0	0	0	0	21	0	0
2023	9	2	16	25	0	26	0	0	0	0	0	0	0	21.01	0	0
2023	9	2	16	35	0	26	0	0	0	0	0	0	0	21.04	0	0
2023	9	2	16	45	0	26	0	0	0	0	0	0	0	21.05	0	0
2023	9	2	16	55	0	25	0	0	0	0	0	0	0	21.05	0	0
2023	9	2	17	5	0	25	0	0	0	0	0	0	0	21.05	0	0
2023	9	2	17	15	0	25	0	0	0	0	0	0	0	21.03	0	0
2023	9	2	17	25	0	25	0	0	0	0	0	0	0	21.02	0	0
2023	9	2	17	35	0	25	0	0	0	0	0	0	0	20.99	0	0
2023	9	2	17	45	0	26	0	0	0	0	0	0	0	20.97	0	0
2023	9	2	17	55	0	26	0	0	0	0	0	0	0	20.94	0	0
2023	9	2	18	5	0	26	0	0	0	0	0	0	0	20.92	0	0
2023	9	2	18	15	0	25	0	0	0	0	0	0	0	20.89	0	0
2023	9	2	18	25	0	26	0	0	0	0	0	0	0	20.86	0	0
2023	9	2	18	35	0	25	0	0	0	0	0	0	0	20.83	0	0
2023	9	2	18	45	0	26	0	0	0	0	0	0	0	20.8	0	0
2023	9	2	18	55	0	26	0	0	0	0	0	0	0	20.76	0	0
2023	9	2	19	5	0	25	0	0	0	0	0	0	0	20.73	0	0
2023	9	2	19	15	0	26	0	0	0	0	0	0	0	20.7	0	0
2023	9	2	19	25	0	26	0	0	0	0	0	0	0	20.67	0	0
2023	9	2	19	35	0	25	0	0	0	0	0	0	0	20.64	0	0
2023	9	2	19	45	0	26	0	0	0	0	0	0	0	20.61	0	0
2023	9	2	19	55	0	25	0	0	0	0	0	0	0	20.58	0	0
2023	9	2	20	5	0	25	0	0	0	0	0	0	0	20.55	0	0
2023	9	2	20	15	0	25	0	0	0	0	0	0	0	20.52	0	0
2023	9	2	20	25	0	25	0	0	0	0	0	0	0	20.49	0	0
2023	9	2	20	35	0	26	0	0	0	0	0	0	0	20.46	0	0
2023	9	2	20	45	0	25	0	0	0	0	0	0	0	20.42	0	0
2023	9	2	20	55	0	26	0	0	0	0	0	0	0	20.39	0	0
2023	9	2	21	5	0	26	0	0	0	0	0	0	0	20.36	0	0
2023	9	2	21	15	0	26	0	0	0	0	0	0	0	20.32	0	0
2023	9	2	21	25	0	26	0	0	0	0	0	0	0	20.29	0	0
2023	9	2	21	35	0	26	0	0	0	0	0	0	0	20.26	0	0
2023	9	2	21	45	0	26	0	0	0	0	0	0	0	20.22	0	0
2023	9	2	21	55	0	25	0	0	0	0	0	0	0	20.18	0	0
2023	9	2	22	5	0	26	0	0	0	0	0	0	0	20.14	0	0
2023	9	2	22	15	0	25	0	0	0	0	0	0	0	20.1	0	0
2023	9	2	22	25	0	26	0	0	0	0	0	0	0	20.05	0	0
2023	9	2	22	35	0	25	0	0	0	0	0	0	0	20.01	0	0
2023	9	2	22	45	0	25	0	0	0	0	0	0	0	19.97	0	0
2023	9	2	22	55	0	25	0	0	0	0	0	0	0	19.93	0	0
2023	9	2	23	5	0	26	0	0	0	0	0	0	0	19.89	0	0
2023	9	2	23	15	0	25	0	0	0	0	0	0	0	19.84	0	0
2023	9	2	23	25	0	26	0	0	0	0	0	0	0	19.8	0	0
2023	9	2	23	35	0	26	0	0	0	0	0	0	0	19.76	0	0
2023	9	2	23	45	0	26	0	0	0	0	0	0	0	19.72	0	0
2023	9	2	23	55	0	26	0	0	0	0	0	0	0	19.67	0	0

Mazourka (0354)

Year	Month	Day	Hour	Minute	Second	Noise3	IceDetection	Heading	Pitch	Roll	StdDevHeading	StdDevPitch	StdDevRoll	Temperature	Pressure	StdDevPressure
2023	9	3	0	5	0	26	0	0	0	0	0	0	0	19.63	0	0
2023	9	3	0	15	0	26	0	0	0	0	0	0	0	19.59	0	0
2023	9	3	0	25	0	26	0	0	0	0	0	0	0	19.56	0	0
2023	9	3	0	35	0	25	0	0	0	0	0	0	0	19.52	0	0
2023	9	3	0	45	0	26	0	0	0	0	0	0	0	19.48	0	0
2023	9	3	0	55	0	25	0	0	0	0	0	0	0	19.45	0	0
2023	9	3	1	5	0	26	0	0	0	0	0	0	0	19.41	0	0
2023	9	3	1	15	0	25	0	0	0	0	0	0	0	19.38	0	0
2023	9	3	1	25	0	25	0	0	0	0	0	0	0	19.34	0	0
2023	9	3	1	35	0	26	0	0	0	0	0	0	0	19.32	0	0
2023	9	3	1	45	0	26	0	0	0	0	0	0	0	19.3	0	0
2023	9	3	1	55	0	26	0	0	0	0	0	0	0	19.27	0	0
2023	9	3	2	5	0	26	0	0	0	0	0	0	0	19.25	0	0
2023	9	3	2	15	0	26	0	0	0	0	0	0	0	19.22	0	0
2023	9	3	2	25	0	26	0	0	0	0	0	0	0	19.19	0	0
2023	9	3	2	35	0	26	0	0	0	0	0	0	0	19.17	0	0
2023	9	3	2	45	0	27	0	0	0	0	0	0	0	19.14	0	0
2023	9	3	2	55	0	25	0	0	0	0	0	0	0	19.11	0	0
2023	9	3	3	5	0	26	0	0	0	0	0	0	0	19.09	0	0
2023	9	3	3	15	0	26	0	0	0	0	0	0	0	19.06	0	0
2023	9	3	3	25	0	26	0	0	0	0	0	0	0	19.04	0	0
2023	9	3	3	35	0	26	0	0	0	0	0	0	0	19.01	0	0
2023	9	3	3	45	0	26	0	0	0	0	0	0	0	18.99	0	0
2023	9	3	3	55	0	26	0	0	0	0	0	0	0	18.97	0	0
2023	9	3	4	5	0	26	0	0	0	0	0	0	0	18.95	0	0
2023	9	3	4	15	0	26	0	0	0	0	0	0	0	18.93	0	0
2023	9	3	4	25	0	26	0	0	0	0	0	0	0	18.9	0	0
2023	9	3	4	35	0	26	0	0	0	0	0	0	0	18.88	0	0
2023	9	3	4	45	0	26	0	0	0	0	0	0	0	18.87	0	0
2023	9	3	4	55	0	26	0	0	0	0	0	0	0	18.84	0	0
2023	9	3	5	5	0	26	0	0	0	0	0	0	0	18.82	0	0
2023	9	3	5	15	0	26	0	0	0	0	0	0	0	18.8	0	0
2023	9	3	5	25	0	26	0	0	0	0	0	0	0	18.78	0	0
2023	9	3	5	35	0	26	0	0	0	0	0	0	0	18.76	0	0
2023	9	3	5	45	0	26	0	0	0	0	0	0	0	18.74	0	0
2023	9	3	5	55	0	26	0	0	0	0	0	0	0	18.72	0	0
2023	9	3	6	5	0	26	0	0	0	0	0	0	0	18.7	0	0
2023	9	3	6	15	0	26	0	0	0	0	0	0	0	18.68	0	0
2023	9	3	6	25	0	26	0	0	0	0	0	0	0	18.66	0	0
2023	9	3	6	35	0	26	0	0	0	0	0	0	0	18.64	0	0
2023	9	3	6	45	0	26	0	0	0	0	0	0	0	18.63	0	0
2023	9	3	6	55	0	26	0	0	0	0	0	0	0	18.6	0	0
2023	9	3	7	5	0	26	0	0	0	0	0	0	0	18.59	0	0
2023	9	3	7	15	0	26	0	0	0	0	0	0	0	18.57	0	0
2023	9	3	7	25	0	26	0	0	0	0	0	0	0	18.55	0	0
2023	9	3	7	35	0	26	0	0	0	0	0	0	0	18.54	0	0
2023	9	3	7	45	0	26	0	0	0	0	0	0	0	18.52	0	0
2023	9	3	7	55	0	26	0	0	0	0	0	0	0	18.51	0	0

Mazourka (0354)

Year	Month	Day	Hour	Minute	Second	Noise3	IceDetection	Heading	Pitch	Roll	StdDevHeading	StdDevPitch	StdDevRoll	Temperature	Pressure	StdDevPressure
2023	9	3	8	5	0	26	0	0	0	0	0	0	0	18.49	0	0
2023	9	3	8	15	0	26	0	0	0	0	0	0	0	18.49	0	0
2023	9	3	8	25	0	26	0	0	0	0	0	0	0	18.49	0	0
2023	9	3	8	35	0	27	0	0	0	0	0	0	0	18.48	0	0
2023	9	3	8	45	0	26	0	0	0	0	0	0	0	18.49	0	0
2023	9	3	8	55	0	26	0	0	0	0	0	0	0	18.5	0	0
2023	9	3	9	5	0	25	0	0	0	0	0	0	0	18.52	0	0
2023	9	3	9	15	0	26	0	0	0	0	0	0	0	18.53	0	0
2023	9	3	9	25	0	25	0	0	0	0	0	0	0	18.56	0	0
2023	9	3	9	35	0	26	0	0	0	0	0	0	0	18.59	0	0
2023	9	3	9	45	0	26	0	0	0	0	0	0	0	18.62	0	0
2023	9	3	9	55	0	26	0	0	0	0	0	0	0	18.66	0	0
2023	9	3	10	5	0	25	0	0	0	0	0	0	0	18.7	0	0
2023	9	3	10	15	0	26	0	0	0	0	0	0	0	18.75	0	0
2023	9	3	10	25	0	26	0	0	0	0	0	0	0	18.79	0	0
2023	9	3	10	35	0	25	0	0	0	0	0	0	0	18.85	0	0
2023	9	3	10	45	0	26	0	0	0	0	0	0	0	18.91	0	0
2023	9	3	10	55	0	26	0	0	0	0	0	0	0	18.96	0	0
2023	9	3	11	5	0	26	0	0	0	0	0	0	0	19.02	0	0
2023	9	3	11	15	0	26	0	0	0	0	0	0	0	19.08	0	0
2023	9	3	11	25	0	26	0	0	0	0	0	0	0	19.15	0	0
2023	9	3	11	35	0	26	0	0	0	0	0	0	0	19.21	0	0
2023	9	3	11	45	0	26	0	0	0	0	0	0	0	19.28	0	0
2023	9	3	11	55	0	27	0	0	0	0	0	0	0	19.35	0	0
2023	9	3	12	5	0	26	0	0	0	0	0	0	0	19.42	0	0
2023	9	3	12	15	0	26	0	0	0	0	0	0	0	19.49	0	0
2023	9	3	12	25	0	26	0	0	0	0	0	0	0	19.56	0	0
2023	9	3	12	35	0	26	0	0	0	0	0	0	0	19.62	0	0
2023	9	3	12	45	0	25	0	0	0	0	0	0	0	19.69	0	0
2023	9	3	12	55	0	25	0	0	0	0	0	0	0	19.76	0	0
2023	9	3	13	5	0	26	0	0	0	0	0	0	0	19.83	0	0
2023	9	3	13	15	0	26	0	0	0	0	0	0	0	19.9	0	0
2023	9	3	13	25	0	25	0	0	0	0	0	0	0	19.96	0	0
2023	9	3	13	35	0	26	0	0	0	0	0	0	0	20.02	0	0
2023	9	3	13	45	0	26	0	0	0	0	0	0	0	20.08	0	0
2023	9	3	13	55	0	26	0	0	0	0	0	0	0	20.14	0	0
2023	9	3	14	5	0	25	0	0	0	0	0	0	0	20.19	0	0
2023	9	3	14	15	0	27	0	0	0	0	0	0	0	20.25	0	0
2023	9	3	14	25	0	26	0	0	0	0	0	0	0	20.3	0	0
2023	9	3	14	35	0	26	0	0	0	0	0	0	0	20.35	0	0
2023	9	3	14	45	0	26	0	0	0	0	0	0	0	20.41	0	0
2023	9	3	14	55	0	25	0	0	0	0	0	0	0	20.46	0	0
2023	9	3	15	5	0	26	0	0	0	0	0	0	0	20.51	0	0
2023	9	3	15	15	0	26	0	0	0	0	0	0	0	20.56	0	0
2023	9	3	15	25	0	25	0	0	0	0	0	0	0	20.6	0	0
2023	9	3	15	35	0	25	0	0	0	0	0	0	0	20.64	0	0
2023	9	3	15	45	0	25	0	0	0	0	0	0	0	20.67	0	0
2023	9	3	15	55	0	25	0	0	0	0	0	0	0	20.71	0	0

Mazourka (0354)

Year	Month	Day	Hour	Minute	Second	Noise3	IceDetection	Heading	Pitch	Roll	StdDevHeading	StdDevPitch	StdDevRoll	Temperature	Pressure	StdDevPressure
2023	9	3	16	5	0	26	0	0	0	0	0	0	0	20.75	0	0
2023	9	3	16	15	0	26	0	0	0	0	0	0	0	20.78	0	0
2023	9	3	16	25	0	26	0	0	0	0	0	0	0	20.81	0	0
2023	9	3	16	35	0	26	0	0	0	0	0	0	0	20.84	0	0
2023	9	3	16	45	0	25	0	0	0	0	0	0	0	20.86	0	0
2023	9	3	16	55	0	26	0	0	0	0	0	0	0	20.88	0	0
2023	9	3	17	5	0	26	0	0	0	0	0	0	0	20.89	0	0
2023	9	3	17	15	0	26	0	0	0	0	0	0	0	20.91	0	0
2023	9	3	17	25	0	26	0	0	0	0	0	0	0	20.93	0	0
2023	9	3	17	35	0	25	0	0	0	0	0	0	0	20.94	0	0
2023	9	3	17	45	0	26	0	0	0	0	0	0	0	20.94	0	0
2023	9	3	17	55	0	26	0	0	0	0	0	0	0	20.95	0	0
2023	9	3	18	5	0	25	0	0	0	0	0	0	0	20.95	0	0
2023	9	3	18	15	0	26	0	0	0	0	0	0	0	20.94	0	0
2023	9	3	18	25	0	26	0	0	0	0	0	0	0	20.93	0	0
2023	9	3	18	35	0	25	0	0	0	0	0	0	0	20.93	0	0
2023	9	3	18	45	0	26	0	0	0	0	0	0	0	20.92	0	0
2023	9	3	18	55	0	25	0	0	0	0	0	0	0	20.91	0	0
2023	9	3	19	5	0	26	0	0	0	0	0	0	0	20.9	0	0
2023	9	3	19	15	0	25	0	0	0	0	0	0	0	20.89	0	0
2023	9	3	19	25	0	26	0	0	0	0	0	0	0	20.87	0	0
2023	9	3	19	35	0	26	0	0	0	0	0	0	0	20.86	0	0
2023	9	3	19	45	0	26	0	0	0	0	0	0	0	20.83	0	0
2023	9	3	19	55	0	25	0	0	0	0	0	0	0	20.82	0	0
2023	9	3	20	5	0	26	0	0	0	0	0	0	0	20.8	0	0
2023	9	3	20	15	0	26	0	0	0	0	0	0	0	20.76	0	0
2023	9	3	20	25	0	25	0	0	0	0	0	0	0	20.73	0	0
2023	9	3	20	35	0	25	0	0	0	0	0	0	0	20.69	0	0
2023	9	3	20	45	0	25	0	0	0	0	0	0	0	20.65	0	0
2023	9	3	20	55	0	25	0	0	0	0	0	0	0	20.61	0	0
2023	9	3	21	5	0	26	0	0	0	0	0	0	0	20.56	0	0
2023	9	3	21	15	0	26	0	0	0	0	0	0	0	20.5	0	0
2023	9	3	21	25	0	26	0	0	0	0	0	0	0	20.46	0	0
2023	9	3	21	35	0	26	0	0	0	0	0	0	0	20.4	0	0
2023	9	3	21	45	0	25	0	0	0	0	0	0	0	20.35	0	0
2023	9	3	21	55	0	26	0	0	0	0	0	0	0	20.29	0	0
2023	9	3	22	5	0	26	0	0	0	0	0	0	0	20.24	0	0
2023	9	3	22	15	0	26	0	0	0	0	0	0	0	20.18	0	0
2023	9	3	22	25	0	26	0	0	0	0	0	0	0	20.13	0	0
2023	9	3	22	35	0	26	0	0	0	0	0	0	0	20.07	0	0
2023	9	3	22	45	0	25	0	0	0	0	0	0	0	20.01	0	0
2023	9	3	22	55	0	26	0	0	0	0	0	0	0	19.96	0	0
2023	9	3	23	5	0	26	0	0	0	0	0	0	0	19.9	0	0
2023	9	3	23	15	0	26	0	0	0	0	0	0	0	19.84	0	0
2023	9	3	23	25	0	26	0	0	0	0	0	0	0	19.78	0	0
2023	9	3	23	35	0	25	0	0	0	0	0	0	0	19.72	0	0
2023	9	3	23	45	0	26	0	0	0	0	0	0	0	19.67	0	0
2023	9	3	23	55	0	26	0	0	0	0	0	0	0	19.61	0	0

Mazourka (0354)

Year	Month	Day	Hour	Minute	Second	Noise3	IceDetection	Heading	Pitch	Roll	StdDevHeading	StdDevPitch	StdDevRoll	Temperature	Pressure	StdDevPressure
2023	9	4	0	5	0	25	0	0	0	0	0	0	0	19.56	0	0
2023	9	4	0	15	0	26	0	0	0	0	0	0	0	19.5	0	0
2023	9	4	0	25	0	26	0	0	0	0	0	0	0	19.45	0	0
2023	9	4	0	35	0	26	0	0	0	0	0	0	0	19.4	0	0
2023	9	4	0	45	0	26	0	0	0	0	0	0	0	19.36	0	0
2023	9	4	0	55	0	26	0	0	0	0	0	0	0	19.3	0	0
2023	9	4	1	5	0	26	0	0	0	0	0	0	0	19.25	0	0
2023	9	4	1	15	0	26	0	0	0	0	0	0	0	19.21	0	0
2023	9	4	1	25	0	27	0	0	0	0	0	0	0	19.16	0	0
2023	9	4	1	35	0	25	0	0	0	0	0	0	0	19.12	0	0
2023	9	4	1	45	0	26	0	0	0	0	0	0	0	19.08	0	0
2023	9	4	1	55	0	26	0	0	0	0	0	0	0	19.03	0	0
2023	9	4	2	5	0	25	0	0	0	0	0	0	0	18.99	0	0
2023	9	4	2	15	0	26	0	0	0	0	0	0	0	18.95	0	0
2023	9	4	2	25	0	25	0	0	0	0	0	0	0	18.91	0	0
2023	9	4	2	35	0	26	0	0	0	0	0	0	0	18.88	0	0
2023	9	4	2	45	0	26	0	0	0	0	0	0	0	18.84	0	0
2023	9	4	2	55	0	26	0	0	0	0	0	0	0	18.8	0	0
2023	9	4	3	5	0	26	0	0	0	0	0	0	0	18.76	0	0
2023	9	4	3	15	0	26	0	0	0	0	0	0	0	18.72	0	0
2023	9	4	3	25	0	26	0	0	0	0	0	0	0	18.69	0	0
2023	9	4	3	35	0	26	0	0	0	0	0	0	0	18.65	0	0
2023	9	4	3	45	0	26	0	0	0	0	0	0	0	18.61	0	0
2023	9	4	3	55	0	26	0	0	0	0	0	0	0	18.58	0	0
2023	9	4	4	5	0	26	0	0	0	0	0	0	0	18.54	0	0
2023	9	4	4	15	0	26	0	0	0	0	0	0	0	18.5	0	0
2023	9	4	4	25	0	26	0	0	0	0	0	0	0	18.46	0	0
2023	9	4	4	35	0	26	0	0	0	0	0	0	0	18.43	0	0
2023	9	4	4	45	0	26	0	0	0	0	0	0	0	18.39	0	0
2023	9	4	4	55	0	26	0	0	0	0	0	0	0	18.36	0	0
2023	9	4	5	5	0	26	0	0	0	0	0	0	0	18.32	0	0
2023	9	4	5	15	0	26	0	0	0	0	0	0	0	18.29	0	0
2023	9	4	5	25	0	26	0	0	0	0	0	0	0	18.26	0	0
2023	9	4	5	35	0	26	0	0	0	0	0	0	0	18.23	0	0
2023	9	4	5	45	0	26	0	0	0	0	0	0	0	18.19	0	0
2023	9	4	5	55	0	26	0	0	0	0	0	0	0	18.16	0	0
2023	9	4	6	5	0	26	0	0	0	0	0	0	0	18.13	0	0
2023	9	4	6	15	0	26	0	0	0	0	0	0	0	18.09	0	0
2023	9	4	6	25	0	26	0	0	0	0	0	0	0	18.06	0	0
2023	9	4	6	35	0	26	0	0	0	0	0	0	0	18.03	0	0
2023	9	4	6	45	0	26	0	0	0	0	0	0	0	17.99	0	0
2023	9	4	6	55	0	26	0	0	0	0	0	0	0	17.96	0	0
2023	9	4	7	5	0	26	0	0	0	0	0	0	0	17.93	0	0
2023	9	4	7	15	0	26	0	0	0	0	0	0	0	17.89	0	0
2023	9	4	7	25	0	26	0	0	0	0	0	0	0	17.86	0	0
2023	9	4	7	35	0	26	0	0	0	0	0	0	0	17.83	0	0
2023	9	4	7	45	0	26	0	0	0	0	0	0	0	17.8	0	0
2023	9	4	7	55	0	26	0	0	0	0	0	0	0	17.77	0	0

Mazourka (0354)

Year	Month	Day	Hour	Minute	Second	Noise3	IceDetection	Heading	Pitch	Roll	StdDevHeading	StdDevPitch	StdDevRoll	Temperature	Pressure	StdDevPressure
2023	9	4	8	5	0	26	0	0	0	0	0	0	0	17.74	0	0
2023	9	4	8	15	0	26	0	0	0	0	0	0	0	17.72	0	0
2023	9	4	8	25	0	27	0	0	0	0	0	0	0	17.7	0	0
2023	9	4	8	35	0	26	0	0	0	0	0	0	0	17.69	0	0
2023	9	4	8	45	0	26	0	0	0	0	0	0	0	17.68	0	0
2023	9	4	8	55	0	26	0	0	0	0	0	0	0	17.67	0	0
2023	9	4	9	5	0	26	0	0	0	0	0	0	0	17.66	0	0
2023	9	4	9	15	0	26	0	0	0	0	0	0	0	17.67	0	0
2023	9	4	9	25	0	26	0	0	0	0	0	0	0	17.68	0	0
2023	9	4	9	35	0	26	0	0	0	0	0	0	0	17.69	0	0
2023	9	4	9	45	0	26	0	0	0	0	0	0	0	17.7	0	0
2023	9	4	9	55	0	26	0	0	0	0	0	0	0	17.72	0	0
2023	9	4	10	5	0	25	0	0	0	0	0	0	0	17.75	0	0
2023	9	4	10	15	0	26	0	0	0	0	0	0	0	17.78	0	0
2023	9	4	10	25	0	26	0	0	0	0	0	0	0	17.81	0	0
2023	9	4	10	35	0	26	0	0	0	0	0	0	0	17.85	0	0
2023	9	4	10	45	0	26	0	0	0	0	0	0	0	17.88	0	0
2023	9	4	10	55	0	25	0	0	0	0	0	0	0	17.92	0	0
2023	9	4	11	5	0	26	0	0	0	0	0	0	0	17.96	0	0
2023	9	4	11	15	0	26	0	0	0	0	0	0	0	18.01	0	0
2023	9	4	11	25	0	26	0	0	0	0	0	0	0	18.06	0	0
2023	9	4	11	35	0	26	0	0	0	0	0	0	0	18.11	0	0
2023	9	4	11	45	0	26	0	0	0	0	0	0	0	18.18	0	0
2023	9	4	11	55	0	26	0	0	0	0	0	0	0	18.23	0	0
2023	9	4	12	5	0	26	0	0	0	0	0	0	0	18.29	0	0
2023	9	4	12	15	0	26	0	0	0	0	0	0	0	18.36	0	0
2023	9	4	12	25	0	26	0	0	0	0	0	0	0	18.42	0	0
2023	9	4	12	35	0	26	0	0	0	0	0	0	0	18.49	0	0
2023	9	4	12	45	0	26	0	0	0	0	0	0	0	18.57	0	0
2023	9	4	12	55	0	26	0	0	0	0	0	0	0	18.64	0	0
2023	9	4	13	5	0	26	0	0	0	0	0	0	0	18.7	0	0
2023	9	4	13	15	0	26	0	0	0	0	0	0	0	18.77	0	0
2023	9	4	13	25	0	26	0	0	0	0	0	0	0	18.85	0	0
2023	9	4	13	35	0	25	0	0	0	0	0	0	0	18.93	0	0
2023	9	4	13	45	0	27	0	0	0	0	0	0	0	19	0	0
2023	9	4	13	55	0	26	0	0	0	0	0	0	0	19.07	0	0
2023	9	4	14	5	0	25	0	0	0	0	0	0	0	19.14	0	0
2023	9	4	14	15	0	25	0	0	0	0	0	0	0	19.21	0	0
2023	9	4	14	25	0	26	0	0	0	0	0	0	0	19.29	0	0
2023	9	4	14	35	0	26	0	0	0	0	0	0	0	19.35	0	0
2023	9	4	14	45	0	26	0	0	0	0	0	0	0	19.42	0	0
2023	9	4	14	55	0	26	0	0	0	0	0	0	0	19.48	0	0
2023	9	4	15	5	0	26	0	0	0	0	0	0	0	19.55	0	0
2023	9	4	15	15	0	26	0	0	0	0	0	0	0	19.61	0	0
2023	9	4	15	25	0	26	0	0	0	0	0	0	0	19.67	0	0
2023	9	4	15	35	0	25	0	0	0	0	0	0	0	19.72	0	0
2023	9	4	15	45	0	26	0	0	0	0	0	0	0	19.77	0	0
2023	9	4	15	55	0	26	0	0	0	0	0	0	0	19.83	0	0

Mazourka (0354)

Year	Month	Day	Hour	Minute	Second	Noise3	IceDetection	Heading	Pitch	Roll	StdDevHeading	StdDevPitch	StdDevRoll	Temperature	Pressure	StdDevPressure
2023	9	4	16	5	0	26	0	0	0	0	0	0	0	19.88	0	0
2023	9	4	16	15	0	25	0	0	0	0	0	0	0	19.92	0	0
2023	9	4	16	25	0	25	0	0	0	0	0	0	0	19.95	0	0
2023	9	4	16	35	0	26	0	0	0	0	0	0	0	19.99	0	0
2023	9	4	16	45	0	26	0	0	0	0	0	0	0	20.02	0	0
2023	9	4	16	55	0	26	0	0	0	0	0	0	0	20.05	0	0
2023	9	4	17	5	0	25	0	0	0	0	0	0	0	20.07	0	0
2023	9	4	17	15	0	26	0	0	0	0	0	0	0	20.08	0	0
2023	9	4	17	25	0	25	0	0	0	0	0	0	0	20.1	0	0
2023	9	4	17	35	0	25	0	0	0	0	0	0	0	20.12	0	0
2023	9	4	17	45	0	26	0	0	0	0	0	0	0	20.12	0	0
2023	9	4	17	55	0	26	0	0	0	0	0	0	0	20.12	0	0
2023	9	4	18	5	0	25	0	0	0	0	0	0	0	20.12	0	0
2023	9	4	18	15	0	26	0	0	0	0	0	0	0	20.12	0	0
2023	9	4	18	25	0	25	0	0	0	0	0	0	0	20.12	0	0
2023	9	4	18	35	0	26	0	0	0	0	0	0	0	20.11	0	0
2023	9	4	18	45	0	26	0	0	0	0	0	0	0	20.1	0	0
2023	9	4	18	55	0	26	0	0	0	0	0	0	0	20.09	0	0
2023	9	4	19	5	0	26	0	0	0	0	0	0	0	20.07	0	0
2023	9	4	19	15	0	26	0	0	0	0	0	0	0	20.06	0	0
2023	9	4	19	25	0	26	0	0	0	0	0	0	0	20.03	0	0
2023	9	4	19	35	0	26	0	0	0	0	0	0	0	20.02	0	0
2023	9	4	19	45	0	25	0	0	0	0	0	0	0	20	0	0
2023	9	4	19	55	0	26	0	0	0	0	0	0	0	19.97	0	0
2023	9	4	20	5	0	27	0	0	0	0	0	0	0	19.95	0	0
2023	9	4	20	15	0	26	0	0	0	0	0	0	0	19.93	0	0
2023	9	4	20	25	0	26	0	0	0	0	0	0	0	19.9	0	0
2023	9	4	20	35	0	26	0	0	0	0	0	0	0	19.88	0	0
2023	9	4	20	45	0	26	0	0	0	0	0	0	0	19.85	0	0
2023	9	4	20	55	0	25	0	0	0	0	0	0	0	19.83	0	0
2023	9	4	21	5	0	26	0	0	0	0	0	0	0	19.8	0	0
2023	9	4	21	15	0	26	0	0	0	0	0	0	0	19.77	0	0
2023	9	4	21	25	0	26	0	0	0	0	0	0	0	19.74	0	0
2023	9	4	21	35	0	25	0	0	0	0	0	0	0	19.7	0	0
2023	9	4	21	45	0	26	0	0	0	0	0	0	0	19.67	0	0
2023	9	4	21	55	0	26	0	0	0	0	0	0	0	19.64	0	0
2023	9	4	22	5	0	25	0	0	0	0	0	0	0	19.61	0	0
2023	9	4	22	15	0	26	0	0	0	0	0	0	0	19.57	0	0
2023	9	4	22	25	0	26	0	0	0	0	0	0	0	19.54	0	0
2023	9	4	22	35	0	26	0	0	0	0	0	0	0	19.5	0	0
2023	9	4	22	45	0	26	0	0	0	0	0	0	0	19.47	0	0
2023	9	4	22	55	0	26	0	0	0	0	0	0	0	19.43	0	0
2023	9	4	23	5	0	26	0	0	0	0	0	0	0	19.4	0	0
2023	9	4	23	15	0	26	0	0	0	0	0	0	0	19.36	0	0
2023	9	4	23	25	0	26	0	0	0	0	0	0	0	19.32	0	0
2023	9	4	23	35	0	26	0	0	0	0	0	0	0	19.29	0	0
2023	9	4	23	45	0	26	0	0	0	0	0	0	0	19.26	0	0
2023	9	4	23	55	0	26	0	0	0	0	0	0	0	19.22	0	0

Mazourka (0354)

Year	Month	Day	Hour	Minute	Second	Noise3	IceDetection	Heading	Pitch	Roll	StdDevHeading	StdDevPitch	StdDevRoll	Temperature	Pressure	StdDevPressure
2023	9	5	0	5	0	25	0	0	0	0	0	0	0	19.19	0	0
2023	9	5	0	15	0	26	0	0	0	0	0	0	0	19.15	0	0
2023	9	5	0	25	0	26	0	0	0	0	0	0	0	19.12	0	0
2023	9	5	0	35	0	26	0	0	0	0	0	0	0	19.09	0	0
2023	9	5	0	45	0	25	0	0	0	0	0	0	0	19.06	0	0
2023	9	5	0	55	0	25	0	0	0	0	0	0	0	19.03	0	0
2023	9	5	1	5	0	26	0	0	0	0	0	0	0	19	0	0
2023	9	5	1	15	0	26	0	0	0	0	0	0	0	18.97	0	0
2023	9	5	1	25	0	26	0	0	0	0	0	0	0	18.94	0	0
2023	9	5	1	35	0	25	0	0	0	0	0	0	0	18.91	0	0
2023	9	5	1	45	0	26	0	0	0	0	0	0	0	18.88	0	0
2023	9	5	1	55	0	26	0	0	0	0	0	0	0	18.86	0	0
2023	9	5	2	5	0	25	0	0	0	0	0	0	0	18.83	0	0
2023	9	5	2	15	0	26	0	0	0	0	0	0	0	18.8	0	0
2023	9	5	2	25	0	26	0	0	0	0	0	0	0	18.78	0	0
2023	9	5	2	35	0	26	0	0	0	0	0	0	0	18.75	0	0
2023	9	5	2	45	0	25	0	0	0	0	0	0	0	18.72	0	0
2023	9	5	2	55	0	26	0	0	0	0	0	0	0	18.7	0	0
2023	9	5	3	5	0	27	0	0	0	0	0	0	0	18.66	0	0
2023	9	5	3	15	0	26	0	0	0	0	0	0	0	18.64	0	0
2023	9	5	3	25	0	26	0	0	0	0	0	0	0	18.62	0	0
2023	9	5	3	35	0	26	0	0	0	0	0	0	0	18.59	0	0
2023	9	5	3	45	0	26	0	0	0	0	0	0	0	18.57	0	0
2023	9	5	3	55	0	26	0	0	0	0	0	0	0	18.54	0	0
2023	9	5	4	5	0	26	0	0	0	0	0	0	0	18.52	0	0
2023	9	5	4	15	0	26	0	0	0	0	0	0	0	18.49	0	0
2023	9	5	4	25	0	26	0	0	0	0	0	0	0	18.47	0	0
2023	9	5	4	35	0	25	0	0	0	0	0	0	0	18.44	0	0
2023	9	5	4	45	0	25	0	0	0	0	0	0	0	18.41	0	0
2023	9	5	4	55	0	26	0	0	0	0	0	0	0	18.39	0	0
2023	9	5	5	5	0	26	0	0	0	0	0	0	0	18.36	0	0
2023	9	5	5	15	0	26	0	0	0	0	0	0	0	18.34	0	0
2023	9	5	5	25	0	26	0	0	0	0	0	0	0	18.31	0	0
2023	9	5	5	35	0	26	0	0	0	0	0	0	0	18.29	0	0
2023	9	5	5	45	0	26	0	0	0	0	0	0	0	18.26	0	0
2023	9	5	5	55	0	26	0	0	0	0	0	0	0	18.24	0	0
2023	9	5	6	5	0	26	0	0	0	0	0	0	0	18.22	0	0
2023	9	5	6	15	0	26	0	0	0	0	0	0	0	18.19	0	0
2023	9	5	6	25	0	26	0	0	0	0	0	0	0	18.16	0	0
2023	9	5	6	35	0	26	0	0	0	0	0	0	0	18.13	0	0
2023	9	5	6	45	0	26	0	0	0	0	0	0	0	18.11	0	0
2023	9	5	6	55	0	26	0	0	0	0	0	0	0	18.08	0	0
2023	9	5	7	5	0	26	0	0	0	0	0	0	0	18.05	0	0
2023	9	5	7	15	0	26	0	0	0	0	0	0	0	18.03	0	0
2023	9	5	7	25	0	26	0	0	0	0	0	0	0	18	0	0
2023	9	5	7	35	0	26	0	0	0	0	0	0	0	17.97	0	0
2023	9	5	7	45	0	26	0	0	0	0	0	0	0	17.95	0	0
2023	9	5	7	55	0	26	0	0	0	0	0	0	0	17.93	0	0

Mazourka (0354)

Year	Month	Day	Hour	Minute	Second	Noise3	IceDetection	Heading	Pitch	Roll	StdDevHeading	StdDevPitch	StdDevRoll	Temperature	Pressure	StdDevPressure
2023	9	5	8	5	0	26	0	0	0	0	0	0	0	17.91	0	0
2023	9	5	8	15	0	26	0	0	0	0	0	0	0	17.9	0	0
2023	9	5	8	25	0	26	0	0	0	0	0	0	0	17.88	0	0
2023	9	5	8	35	0	26	0	0	0	0	0	0	0	17.88	0	0
2023	9	5	8	45	0	26	0	0	0	0	0	0	0	17.88	0	0
2023	9	5	8	55	0	26	0	0	0	0	0	0	0	17.88	0	0
2023	9	5	9	5	0	27	0	0	0	0	0	0	0	17.89	0	0
2023	9	5	9	15	0	26	0	0	0	0	0	0	0	17.9	0	0
2023	9	5	9	25	0	26	0	0	0	0	0	0	0	17.91	0	0
2023	9	5	9	35	0	26	0	0	0	0	0	0	0	17.94	0	0
2023	9	5	9	45	0	26	0	0	0	0	0	0	0	17.96	0	0
2023	9	5	9	55	0	27	0	0	0	0	0	0	0	17.99	0	0
2023	9	5	10	5	0	26	0	0	0	0	0	0	0	18.03	0	0
2023	9	5	10	15	0	27	0	0	0	0	0	0	0	18.07	0	0
2023	9	5	10	25	0	26	0	0	0	0	0	0	0	18.11	0	0
2023	9	5	10	35	0	26	0	0	0	0	0	0	0	18.16	0	0
2023	9	5	10	45	0	26	0	0	0	0	0	0	0	18.22	0	0
2023	9	5	10	55	0	26	0	0	0	0	0	0	0	18.27	0	0
2023	9	5	11	5	0	26	0	0	0	0	0	0	0	18.32	0	0
2023	9	5	11	15	0	26	0	0	0	0	0	0	0	18.38	0	0
2023	9	5	11	25	0	27	0	0	0	0	0	0	0	18.45	0	0
2023	9	5	11	35	0	25	0	0	0	0	0	0	0	18.52	0	0
2023	9	5	11	45	0	27	0	0	0	0	0	0	0	18.58	0	0
2023	9	5	11	55	0	26	0	0	0	0	0	0	0	18.65	0	0
2023	9	5	12	5	0	26	0	0	0	0	0	0	0	18.72	0	0
2023	9	5	12	15	0	26	0	0	0	0	0	0	0	18.79	0	0
2023	9	5	12	25	0	26	0	0	0	0	0	0	0	18.87	0	0
2023	9	5	12	35	0	27	0	0	0	0	0	0	0	18.93	0	0
2023	9	5	12	45	0	26	0	0	0	0	0	0	0	19.01	0	0
2023	9	5	12	55	0	26	0	0	0	0	0	0	0	19.08	0	0
2023	9	5	13	5	0	27	0	0	0	0	0	0	0	19.15	0	0
2023	9	5	13	15	0	26	0	0	0	0	0	0	0	19.23	0	0
2023	9	5	13	25	0	26	0	0	0	0	0	0	0	19.3	0	0
2023	9	5	13	35	0	26	0	0	0	0	0	0	0	19.37	0	0
2023	9	5	13	45	0	26	0	0	0	0	0	0	0	19.44	0	0
2023	9	5	13	55	0	26	0	0	0	0	0	0	0	19.51	0	0
2023	9	5	14	5	0	26	0	0	0	0	0	0	0	19.58	0	0
2023	9	5	14	15	0	26	0	0	0	0	0	0	0	19.65	0	0
2023	9	5	14	25	0	25	0	0	0	0	0	0	0	19.72	0	0
2023	9	5	14	35	0	26	0	0	0	0	0	0	0	19.78	0	0
2023	9	5	14	45	0	26	0	0	0	0	0	0	0	19.85	0	0
2023	9	5	14	55	0	26	0	0	0	0	0	0	0	19.91	0	0
2023	9	5	15	5	0	26	0	0	0	0	0	0	0	19.96	0	0
2023	9	5	15	15	0	26	0	0	0	0	0	0	0	20.02	0	0
2023	9	5	15	25	0	26	0	0	0	0	0	0	0	20.08	0	0
2023	9	5	15	35	0	26	0	0	0	0	0	0	0	20.13	0	0
2023	9	5	15	45	0	25	0	0	0	0	0	0	0	20.19	0	0
2023	9	5	15	55	0	25	0	0	0	0	0	0	0	20.23	0	0

Mazourka (0354)

Year	Month	Day	Hour	Minute	Second	Noise3	IceDetection	Heading	Pitch	Roll	StdDevHeading	StdDevPitch	StdDevRoll	Temperature	Pressure	StdDevPressure
2023	9	5	16	5	0	26	0	0	0	0	0	0	0	20.26	0	0
2023	9	5	16	15	0	26	0	0	0	0	0	0	0	20.31	0	0
2023	9	5	16	25	0	26	0	0	0	0	0	0	0	20.34	0	0
2023	9	5	16	35	0	26	0	0	0	0	0	0	0	20.38	0	0
2023	9	5	16	45	0	26	0	0	0	0	0	0	0	20.42	0	0
2023	9	5	16	55	0	26	0	0	0	0	0	0	0	20.45	0	0
2023	9	5	17	5	0	26	0	0	0	0	0	0	0	20.47	0	0
2023	9	5	17	15	0	26	0	0	0	0	0	0	0	20.49	0	0
2023	9	5	17	25	0	26	0	0	0	0	0	0	0	20.51	0	0
2023	9	5	17	35	0	26	0	0	0	0	0	0	0	20.53	0	0
2023	9	5	17	45	0	26	0	0	0	0	0	0	0	20.54	0	0
2023	9	5	17	55	0	26	0	0	0	0	0	0	0	20.55	0	0
2023	9	5	18	5	0	25	0	0	0	0	0	0	0	20.56	0	0
2023	9	5	18	15	0	26	0	0	0	0	0	0	0	20.56	0	0
2023	9	5	18	25	0	26	0	0	0	0	0	0	0	20.56	0	0
2023	9	5	18	35	0	26	0	0	0	0	0	0	0	20.56	0	0
2023	9	5	18	45	0	26	0	0	0	0	0	0	0	20.56	0	0
2023	9	5	18	55	0	25	0	0	0	0	0	0	0	20.54	0	0
2023	9	5	19	5	0	26	0	0	0	0	0	0	0	20.55	0	0
2023	9	5	19	15	0	26	0	0	0	0	0	0	0	20.54	0	0
2023	9	5	19	25	0	26	0	0	0	0	0	0	0	20.52	0	0
2023	9	5	19	35	0	26	0	0	0	0	0	0	0	20.51	0	0
2023	9	5	19	45	0	25	0	0	0	0	0	0	0	20.5	0	0
2023	9	5	19	55	0	26	0	0	0	0	0	0	0	20.49	0	0
2023	9	5	20	5	0	26	0	0	0	0	0	0	0	20.48	0	0
2023	9	5	20	15	0	26	0	0	0	0	0	0	0	20.46	0	0
2023	9	5	20	25	0	26	0	0	0	0	0	0	0	20.45	0	0
2023	9	5	20	35	0	26	0	0	0	0	0	0	0	20.43	0	0
2023	9	5	20	45	0	26	0	0	0	0	0	0	0	20.42	0	0
2023	9	5	20	55	0	26	0	0	0	0	0	0	0	20.41	0	0
2023	9	5	21	5	0	26	0	0	0	0	0	0	0	20.39	0	0
2023	9	5	21	15	0	26	0	0	0	0	0	0	0	20.38	0	0
2023	9	5	21	25	0	25	0	0	0	0	0	0	0	20.36	0	0
2023	9	5	21	35	0	26	0	0	0	0	0	0	0	20.35	0	0
2023	9	5	21	45	0	26	0	0	0	0	0	0	0	20.33	0	0
2023	9	5	21	55	0	26	0	0	0	0	0	0	0	20.31	0	0
2023	9	5	22	5	0	26	0	0	0	0	0	0	0	20.29	0	0
2023	9	5	22	15	0	26	0	0	0	0	0	0	0	20.27	0	0
2023	9	5	22	25	0	26	0	0	0	0	0	0	0	20.24	0	0
2023	9	5	22	35	0	26	0	0	0	0	0	0	0	20.22	0	0
2023	9	5	22	45	0	26	0	0	0	0	0	0	0	20.19	0	0
2023	9	5	22	55	0	26	0	0	0	0	0	0	0	20.17	0	0
2023	9	5	23	5	0	26	0	0	0	0	0	0	0	20.15	0	0
2023	9	5	23	15	0	26	0	0	0	0	0	0	0	20.12	0	0
2023	9	5	23	25	0	25	0	0	0	0	0	0	0	20.1	0	0
2023	9	5	23	35	0	25	0	0	0	0	0	0	0	20.08	0	0
2023	9	5	23	45	0	25	0	0	0	0	0	0	0	20.05	0	0
2023	9	5	23	55	0	26	0	0	0	0	0	0	0	20.02	0	0

Mazourka (0354)

Year	Month	Day	Hour	Minute	Second	Noise3	IceDetection	Heading	Pitch	Roll	StdDevHeading	StdDevPitch	StdDevRoll	Temperature	Pressure	StdDevPressure
2023	9	6	0	5	0	26	0	0	0	0	0	0	0	20	0	0
2023	9	6	0	15	0	26	0	0	0	0	0	0	0	19.97	0	0
2023	9	6	0	25	0	25	0	0	0	0	0	0	0	19.95	0	0
2023	9	6	0	35	0	26	0	0	0	0	0	0	0	19.92	0	0
2023	9	6	0	45	0	26	0	0	0	0	0	0	0	19.9	0	0
2023	9	6	0	55	0	26	0	0	0	0	0	0	0	19.87	0	0
2023	9	6	1	5	0	26	0	0	0	0	0	0	0	19.84	0	0
2023	9	6	1	15	0	26	0	0	0	0	0	0	0	19.81	0	0
2023	9	6	1	25	0	26	0	0	0	0	0	0	0	19.79	0	0
2023	9	6	1	35	0	26	0	0	0	0	0	0	0	19.76	0	0
2023	9	6	1	45	0	26	0	0	0	0	0	0	0	19.74	0	0
2023	9	6	1	55	0	26	0	0	0	0	0	0	0	19.71	0	0
2023	9	6	2	5	0	26	0	0	0	0	0	0	0	19.68	0	0
2023	9	6	2	15	0	26	0	0	0	0	0	0	0	19.66	0	0
2023	9	6	2	25	0	25	0	0	0	0	0	0	0	19.63	0	0
2023	9	6	2	35	0	26	0	0	0	0	0	0	0	19.61	0	0
2023	9	6	2	45	0	26	0	0	0	0	0	0	0	19.59	0	0
2023	9	6	2	55	0	26	0	0	0	0	0	0	0	19.57	0	0
2023	9	6	3	5	0	26	0	0	0	0	0	0	0	19.54	0	0
2023	9	6	3	15	0	25	0	0	0	0	0	0	0	19.52	0	0
2023	9	6	3	25	0	26	0	0	0	0	0	0	0	19.49	0	0
2023	9	6	3	35	0	26	0	0	0	0	0	0	0	19.47	0	0
2023	9	6	3	45	0	26	0	0	0	0	0	0	0	19.45	0	0
2023	9	6	3	55	0	27	0	0	0	0	0	0	0	19.42	0	0
2023	9	6	4	5	0	26	0	0	0	0	0	0	0	19.39	0	0
2023	9	6	4	15	0	26	0	0	0	0	0	0	0	19.37	0	0
2023	9	6	4	25	0	26	0	0	0	0	0	0	0	19.34	0	0
2023	9	6	4	35	0	26	0	0	0	0	0	0	0	19.32	0	0
2023	9	6	4	45	0	26	0	0	0	0	0	0	0	19.29	0	0
2023	9	6	4	55	0	25	0	0	0	0	0	0	0	19.27	0	0
2023	9	6	5	5	0	27	0	0	0	0	0	0	0	19.24	0	0
2023	9	6	5	15	0	26	0	0	0	0	0	0	0	19.22	0	0
2023	9	6	5	25	0	26	0	0	0	0	0	0	0	19.19	0	0
2023	9	6	5	35	0	26	0	0	0	0	0	0	0	19.16	0	0
2023	9	6	5	45	0	27	0	0	0	0	0	0	0	19.14	0	0
2023	9	6	5	55	0	25	0	0	0	0	0	0	0	19.11	0	0
2023	9	6	6	5	0	25	0	0	0	0	0	0	0	19.08	0	0
2023	9	6	6	15	0	25	0	0	0	0	0	0	0	19.05	0	0
2023	9	6	6	25	0	26	0	0	0	0	0	0	0	19.02	0	0
2023	9	6	6	35	0	26	0	0	0	0	0	0	0	18.99	0	0
2023	9	6	6	45	0	26	0	0	0	0	0	0	0	18.96	0	0
2023	9	6	6	55	0	26	0	0	0	0	0	0	0	18.92	0	0
2023	9	6	7	5	0	26	0	0	0	0	0	0	0	18.89	0	0
2023	9	6	7	15	0	25	0	0	0	0	0	0	0	18.86	0	0
2023	9	6	7	25	0	26	0	0	0	0	0	0	0	18.82	0	0
2023	9	6	7	35	0	26	0	0	0	0	0	0	0	18.8	0	0
2023	9	6	7	45	0	26	0	0	0	0	0	0	0	18.77	0	0
2023	9	6	7	55	0	26	0	0	0	0	0	0	0	18.75	0	0

Mazourka (0354)

Year	Month	Day	Hour	Minute	Second	Noise3	IceDetection	Heading	Pitch	Roll	StdDevHeading	StdDevPitch	StdDevRoll	Temperature	Pressure	StdDevPressure
2023	9	6	8	5	0	26	0	0	0	0	0	0	0	18.73	0	0
2023	9	6	8	15	0	26	0	0	0	0	0	0	0	18.71	0	0
2023	9	6	8	25	0	26	0	0	0	0	0	0	0	18.7	0	0
2023	9	6	8	35	0	26	0	0	0	0	0	0	0	18.69	0	0
2023	9	6	8	45	0	26	0	0	0	0	0	0	0	18.68	0	0
2023	9	6	8	55	0	26	0	0	0	0	0	0	0	18.68	0	0
2023	9	6	9	5	0	26	0	0	0	0	0	0	0	18.69	0	0
2023	9	6	9	15	0	26	0	0	0	0	0	0	0	18.69	0	0
2023	9	6	9	25	0	26	0	0	0	0	0	0	0	18.71	0	0
2023	9	6	9	35	0	26	0	0	0	0	0	0	0	18.73	0	0
2023	9	6	9	45	0	26	0	0	0	0	0	0	0	18.75	0	0
2023	9	6	9	55	0	25	0	0	0	0	0	0	0	18.78	0	0
2023	9	6	10	5	0	26	0	0	0	0	0	0	0	18.81	0	0
2023	9	6	10	15	0	25	0	0	0	0	0	0	0	18.85	0	0
2023	9	6	10	25	0	26	0	0	0	0	0	0	0	18.89	0	0
2023	9	6	10	35	0	27	0	0	0	0	0	0	0	18.93	0	0
2023	9	6	10	45	0	26	0	0	0	0	0	0	0	18.98	0	0
2023	9	6	10	55	0	26	0	0	0	0	0	0	0	19.03	0	0
2023	9	6	11	5	0	25	0	0	0	0	0	0	0	19.08	0	0
2023	9	6	11	15	0	26	0	0	0	0	0	0	0	19.14	0	0
2023	9	6	11	25	0	26	0	0	0	0	0	0	0	19.2	0	0
2023	9	6	11	35	0	25	0	0	0	0	0	0	0	19.27	0	0
2023	9	6	11	45	0	26	0	0	0	0	0	0	0	19.33	0	0
2023	9	6	11	55	0	26	0	0	0	0	0	0	0	19.39	0	0
2023	9	6	12	5	0	26	0	0	0	0	0	0	0	19.46	0	0
2023	9	6	12	15	0	26	0	0	0	0	0	0	0	19.53	0	0
2023	9	6	12	25	0	25	0	0	0	0	0	0	0	19.59	0	0
2023	9	6	12	35	0	25	0	0	0	0	0	0	0	19.65	0	0
2023	9	6	12	45	0	26	0	0	0	0	0	0	0	19.73	0	0
2023	9	6	12	55	0	26	0	0	0	0	0	0	0	19.8	0	0
2023	9	6	13	5	0	25	0	0	0	0	0	0	0	19.86	0	0
2023	9	6	13	15	0	26	0	0	0	0	0	0	0	19.93	0	0
2023	9	6	13	25	0	26	0	0	0	0	0	0	0	20	0	0
2023	9	6	13	35	0	26	0	0	0	0	0	0	0	20.06	0	0
2023	9	6	13	45	0	25	0	0	0	0	0	0	0	20.12	0	0
2023	9	6	13	55	0	26	0	0	0	0	0	0	0	20.18	0	0
2023	9	6	14	5	0	26	0	0	0	0	0	0	0	20.24	0	0
2023	9	6	14	15	0	25	0	0	0	0	0	0	0	20.31	0	0
2023	9	6	14	25	0	26	0	0	0	0	0	0	0	20.36	0	0
2023	9	6	14	35	0	25	0	0	0	0	0	0	0	20.43	0	0
2023	9	6	14	45	0	26	0	0	0	0	0	0	0	20.48	0	0
2023	9	6	14	55	0	26	0	0	0	0	0	0	0	20.54	0	0
2023	9	6	15	5	0	25	0	0	0	0	0	0	0	20.59	0	0
2023	9	6	15	15	0	26	0	0	0	0	0	0	0	20.63	0	0
2023	9	6	15	25	0	25	0	0	0	0	0	0	0	20.69	0	0
2023	9	6	15	35	0	25	0	0	0	0	0	0	0	20.72	0	0
2023	9	6	15	45	0	26	0	0	0	0	0	0	0	20.77	0	0
2023	9	6	15	55	0	26	0	0	0	0	0	0	0	20.8	0	0

Mazourka (0354)

Year	Month	Day	Hour	Minute	Second	Noise3	IceDetection	Heading	Pitch	Roll	StdDevHeading	StdDevPitch	StdDevRoll	Temperature	Pressure	StdDevPressure
2023	9	6	16	5	0	26	0	0	0	0	0	0	0	20.84	0	0
2023	9	6	16	15	0	25	0	0	0	0	0	0	0	20.87	0	0
2023	9	6	16	25	0	26	0	0	0	0	0	0	0	20.9	0	0
2023	9	6	16	35	0	26	0	0	0	0	0	0	0	20.93	0	0
2023	9	6	16	45	0	26	0	0	0	0	0	0	0	20.94	0	0
2023	9	6	16	55	0	25	0	0	0	0	0	0	0	20.96	0	0
2023	9	6	17	5	0	26	0	0	0	0	0	0	0	20.98	0	0
2023	9	6	17	15	0	25	0	0	0	0	0	0	0	20.99	0	0
2023	9	6	17	25	0	26	0	0	0	0	0	0	0	21	0	0
2023	9	6	17	35	0	26	0	0	0	0	0	0	0	21	0	0
2023	9	6	17	45	0	25	0	0	0	0	0	0	0	21.01	0	0
2023	9	6	17	55	0	26	0	0	0	0	0	0	0	21	0	0
2023	9	6	18	5	0	26	0	0	0	0	0	0	0	21	0	0
2023	9	6	18	15	0	25	0	0	0	0	0	0	0	20.99	0	0
2023	9	6	18	25	0	25	0	0	0	0	0	0	0	20.97	0	0
2023	9	6	18	35	0	26	0	0	0	0	0	0	0	20.97	0	0
2023	9	6	18	45	0	25	0	0	0	0	0	0	0	20.95	0	0
2023	9	6	18	55	0	26	0	0	0	0	0	0	0	20.93	0	0
2023	9	6	19	5	0	26	0	0	0	0	0	0	0	20.92	0	0
2023	9	6	19	15	0	26	0	0	0	0	0	0	0	20.9	0	0
2023	9	6	19	25	0	26	0	0	0	0	0	0	0	20.88	0	0
2023	9	6	19	35	0	26	0	0	0	0	0	0	0	20.86	0	0
2023	9	6	19	45	0	26	0	0	0	0	0	0	0	20.83	0	0
2023	9	6	19	55	0	25	0	0	0	0	0	0	0	20.81	0	0
2023	9	6	20	5	0	25	0	0	0	0	0	0	0	20.78	0	0
2023	9	6	20	15	0	25	0	0	0	0	0	0	0	20.75	0	0
2023	9	6	20	25	0	26	0	0	0	0	0	0	0	20.72	0	0
2023	9	6	20	35	0	25	0	0	0	0	0	0	0	20.68	0	0
2023	9	6	20	45	0	25	0	0	0	0	0	0	0	20.64	0	0
2023	9	6	20	55	0	26	0	0	0	0	0	0	0	20.61	0	0
2023	9	6	21	5	0	26	0	0	0	0	0	0	0	20.57	0	0
2023	9	6	21	15	0	26	0	0	0	0	0	0	0	20.54	0	0
2023	9	6	21	25	0	25	0	0	0	0	0	0	0	20.5	0	0
2023	9	6	21	35	0	25	0	0	0	0	0	0	0	20.47	0	0
2023	9	6	21	45	0	26	0	0	0	0	0	0	0	20.44	0	0
2023	9	6	21	55	0	25	0	0	0	0	0	0	0	20.4	0	0
2023	9	6	22	5	0	26	0	0	0	0	0	0	0	20.37	0	0
2023	9	6	22	15	0	24	0	0	0	0	0	0	0	20.34	0	0
2023	9	6	22	25	0	25	0	0	0	0	0	0	0	20.31	0	0
2023	9	6	22	35	0	26	0	0	0	0	0	0	0	20.28	0	0
2023	9	6	22	45	0	26	0	0	0	0	0	0	0	20.24	0	0
2023	9	6	22	55	0	26	0	0	0	0	0	0	0	20.21	0	0
2023	9	6	23	5	0	25	0	0	0	0	0	0	0	20.18	0	0
2023	9	6	23	15	0	26	0	0	0	0	0	0	0	20.15	0	0
2023	9	6	23	25	0	26	0	0	0	0	0	0	0	20.12	0	0
2023	9	6	23	35	0	25	0	0	0	0	0	0	0	20.09	0	0
2023	9	6	23	45	0	25	0	0	0	0	0	0	0	20.06	0	0
2023	9	6	23	55	0	25	0	0	0	0	0	0	0	20.04	0	0

Mazourka (0354)

Year	Month	Day	Hour	Minute	Second	Noise3	IceDetection	Heading	Pitch	Roll	StdDevHeading	StdDevPitch	StdDevRoll	Temperature	Pressure	StdDevPressure
2023	9	7	0	5	0	25	0	0	0	0	0	0	0	20.01	0	0
2023	9	7	0	15	0	26	0	0	0	0	0	0	0	19.98	0	0
2023	9	7	0	25	0	26	0	0	0	0	0	0	0	19.96	0	0
2023	9	7	0	35	0	26	0	0	0	0	0	0	0	19.93	0	0
2023	9	7	0	45	0	25	0	0	0	0	0	0	0	19.91	0	0
2023	9	7	0	55	0	26	0	0	0	0	0	0	0	19.88	0	0
2023	9	7	1	5	0	25	0	0	0	0	0	0	0	19.86	0	0
2023	9	7	1	15	0	26	0	0	0	0	0	0	0	19.83	0	0
2023	9	7	1	25	0	25	0	0	0	0	0	0	0	19.81	0	0
2023	9	7	1	35	0	26	0	0	0	0	0	0	0	19.78	0	0
2023	9	7	1	45	0	26	0	0	0	0	0	0	0	19.75	0	0
2023	9	7	1	55	0	26	0	0	0	0	0	0	0	19.72	0	0
2023	9	7	2	5	0	26	0	0	0	0	0	0	0	19.69	0	0
2023	9	7	2	15	0	26	0	0	0	0	0	0	0	19.67	0	0
2023	9	7	2	25	0	25	0	0	0	0	0	0	0	19.63	0	0
2023	9	7	2	35	0	26	0	0	0	0	0	0	0	19.6	0	0
2023	9	7	2	45	0	26	0	0	0	0	0	0	0	19.57	0	0
2023	9	7	2	55	0	26	0	0	0	0	0	0	0	19.54	0	0
2023	9	7	3	5	0	26	0	0	0	0	0	0	0	19.51	0	0
2023	9	7	3	15	0	26	0	0	0	0	0	0	0	19.48	0	0
2023	9	7	3	25	0	26	0	0	0	0	0	0	0	19.45	0	0
2023	9	7	3	35	0	26	0	0	0	0	0	0	0	19.41	0	0
2023	9	7	3	45	0	26	0	0	0	0	0	0	0	19.39	0	0
2023	9	7	3	55	0	26	0	0	0	0	0	0	0	19.36	0	0
2023	9	7	4	5	0	26	0	0	0	0	0	0	0	19.32	0	0
2023	9	7	4	15	0	26	0	0	0	0	0	0	0	19.3	0	0
2023	9	7	4	25	0	26	0	0	0	0	0	0	0	19.27	0	0
2023	9	7	4	35	0	26	0	0	0	0	0	0	0	19.24	0	0
2023	9	7	4	45	0	26	0	0	0	0	0	0	0	19.21	0	0
2023	9	7	4	55	0	26	0	0	0	0	0	0	0	19.18	0	0
2023	9	7	5	5	0	26	0	0	0	0	0	0	0	19.15	0	0
2023	9	7	5	15	0	25	0	0	0	0	0	0	0	19.11	0	0
2023	9	7	5	25	0	26	0	0	0	0	0	0	0	19.08	0	0
2023	9	7	5	35	0	26	0	0	0	0	0	0	0	19.05	0	0
2023	9	7	5	45	0	26	0	0	0	0	0	0	0	19.02	0	0
2023	9	7	5	55	0	26	0	0	0	0	0	0	0	18.99	0	0
2023	9	7	6	5	0	26	0	0	0	0	0	0	0	18.95	0	0
2023	9	7	6	15	0	26	0	0	0	0	0	0	0	18.92	0	0
2023	9	7	6	25	0	26	0	0	0	0	0	0	0	18.89	0	0
2023	9	7	6	35	0	26	0	0	0	0	0	0	0	18.86	0	0
2023	9	7	6	45	0	26	0	0	0	0	0	0	0	18.82	0	0
2023	9	7	6	55	0	27	0	0	0	0	0	0	0	18.79	0	0
2023	9	7	7	5	0	26	0	0	0	0	0	0	0	18.76	0	0
2023	9	7	7	15	0	26	0	0	0	0	0	0	0	18.72	0	0
2023	9	7	7	25	0	26	0	0	0	0	0	0	0	18.69	0	0
2023	9	7	7	35	0	26	0	0	0	0	0	0	0	18.66	0	0
2023	9	7	7	45	0	26	0	0	0	0	0	0	0	18.63	0	0
2023	9	7	7	55	0	26	0	0	0	0	0	0	0	18.61	0	0

Mazourka (0354)

Year	Month	Day	Hour	Minute	Second	Noise3	IceDetection	Heading	Pitch	Roll	StdDevHeading	StdDevPitch	StdDevRoll	Temperature	Pressure	StdDevPressure
2023	9	7	8	5	0	26	0	0	0	0	0	0	0	18.58	0	0
2023	9	7	8	15	0	26	0	0	0	0	0	0	0	18.57	0	0
2023	9	7	8	25	0	26	0	0	0	0	0	0	0	18.56	0	0
2023	9	7	8	35	0	25	0	0	0	0	0	0	0	18.54	0	0
2023	9	7	8	45	0	26	0	0	0	0	0	0	0	18.54	0	0
2023	9	7	8	55	0	26	0	0	0	0	0	0	0	18.54	0	0
2023	9	7	9	5	0	26	0	0	0	0	0	0	0	18.55	0	0
2023	9	7	9	15	0	26	0	0	0	0	0	0	0	18.55	0	0
2023	9	7	9	25	0	26	0	0	0	0	0	0	0	18.56	0	0
2023	9	7	9	35	0	26	0	0	0	0	0	0	0	18.58	0	0
2023	9	7	9	45	0	26	0	0	0	0	0	0	0	18.6	0	0
2023	9	7	9	55	0	26	0	0	0	0	0	0	0	18.63	0	0
2023	9	7	10	5	0	26	0	0	0	0	0	0	0	18.66	0	0
2023	9	7	10	15	0	25	0	0	0	0	0	0	0	18.7	0	0
2023	9	7	10	25	0	26	0	0	0	0	0	0	0	18.74	0	0
2023	9	7	10	35	0	26	0	0	0	0	0	0	0	18.78	0	0
2023	9	7	10	45	0	26	0	0	0	0	0	0	0	18.82	0	0
2023	9	7	10	55	0	26	0	0	0	0	0	0	0	18.88	0	0
2023	9	7	11	5	0	26	0	0	0	0	0	0	0	18.92	0	0
2023	9	7	11	15	0	26	0	0	0	0	0	0	0	18.98	0	0
2023	9	7	11	25	0	25	0	0	0	0	0	0	0	19.04	0	0
2023	9	7	11	35	0	25	0	0	0	0	0	0	0	19.1	0	0
2023	9	7	11	45	0	26	0	0	0	0	0	0	0	19.15	0	0
2023	9	7	11	55	0	25	0	0	0	0	0	0	0	19.22	0	0
2023	9	7	12	5	0	25	0	0	0	0	0	0	0	19.28	0	0
2023	9	7	12	15	0	26	0	0	0	0	0	0	0	19.34	0	0
2023	9	7	12	25	0	25	0	0	0	0	0	0	0	19.41	0	0
2023	9	7	12	35	0	26	0	0	0	0	0	0	0	19.47	0	0
2023	9	7	12	45	0	26	0	0	0	0	0	0	0	19.54	0	0
2023	9	7	12	55	0	26	0	0	0	0	0	0	0	19.6	0	0
2023	9	7	13	5	0	26	0	0	0	0	0	0	0	19.67	0	0
2023	9	7	13	15	0	26	0	0	0	0	0	0	0	19.73	0	0
2023	9	7	13	25	0	26	0	0	0	0	0	0	0	19.8	0	0
2023	9	7	13	35	0	25	0	0	0	0	0	0	0	19.86	0	0
2023	9	7	13	45	0	26	0	0	0	0	0	0	0	19.92	0	0
2023	9	7	13	55	0	25	0	0	0	0	0	0	0	19.98	0	0
2023	9	7	14	5	0	26	0	0	0	0	0	0	0	20.04	0	0
2023	9	7	14	15	0	26	0	0	0	0	0	0	0	20.1	0	0
2023	9	7	14	25	0	26	0	0	0	0	0	0	0	20.15	0	0
2023	9	7	14	35	0	26	0	0	0	0	0	0	0	20.2	0	0
2023	9	7	14	45	0	26	0	0	0	0	0	0	0	20.25	0	0
2023	9	7	14	55	0	26	0	0	0	0	0	0	0	20.3	0	0
2023	9	7	15	5	0	26	0	0	0	0	0	0	0	20.35	0	0
2023	9	7	15	15	0	26	0	0	0	0	0	0	0	20.4	0	0
2023	9	7	15	25	0	26	0	0	0	0	0	0	0	20.44	0	0
2023	9	7	15	35	0	25	0	0	0	0	0	0	0	20.48	0	0
2023	9	7	15	45	0	26	0	0	0	0	0	0	0	20.52	0	0
2023	9	7	15	55	0	26	0	0	0	0	0	0	0	20.56	0	0

Mazourka (0354)

Year	Month	Day	Hour	Minute	Second	Noise3	IceDetection	Heading	Pitch	Roll	StdDevHeading	StdDevPitch	StdDevRoll	Temperature	Pressure	StdDevPressure
2023	9	7	16	5	0	25	0	0	0	0	0	0	0	20.6	0	0
2023	9	7	16	15	0	26	0	0	0	0	0	0	0	20.62	0	0
2023	9	7	16	25	0	25	0	0	0	0	0	0	0	20.65	0	0
2023	9	7	16	35	0	25	0	0	0	0	0	0	0	20.67	0	0
2023	9	7	16	45	0	26	0	0	0	0	0	0	0	20.69	0	0
2023	9	7	16	55	0	26	0	0	0	0	0	0	0	20.7	0	0
2023	9	7	17	5	0	26	0	0	0	0	0	0	0	20.72	0	0
2023	9	7	17	15	0	26	0	0	0	0	0	0	0	20.73	0	0
2023	9	7	17	25	0	25	0	0	0	0	0	0	0	20.73	0	0
2023	9	7	17	35	0	26	0	0	0	0	0	0	0	20.74	0	0
2023	9	7	17	45	0	26	0	0	0	0	0	0	0	20.73	0	0
2023	9	7	17	55	0	26	0	0	0	0	0	0	0	20.73	0	0
2023	9	7	18	5	0	26	0	0	0	0	0	0	0	20.73	0	0
2023	9	7	18	15	0	26	0	0	0	0	0	0	0	20.71	0	0
2023	9	7	18	25	0	26	0	0	0	0	0	0	0	20.69	0	0
2023	9	7	18	35	0	25	0	0	0	0	0	0	0	20.68	0	0
2023	9	7	18	45	0	26	0	0	0	0	0	0	0	20.66	0	0
2023	9	7	18	55	0	25	0	0	0	0	0	0	0	20.63	0	0
2023	9	7	19	5	0	26	0	0	0	0	0	0	0	20.6	0	0
2023	9	7	19	15	0	26	0	0	0	0	0	0	0	20.57	0	0
2023	9	7	19	25	0	26	0	0	0	0	0	0	0	20.54	0	0
2023	9	7	19	35	0	26	0	0	0	0	0	0	0	20.51	0	0
2023	9	7	19	45	0	25	0	0	0	0	0	0	0	20.47	0	0
2023	9	7	19	55	0	26	0	0	0	0	0	0	0	20.45	0	0
2023	9	7	20	5	0	26	0	0	0	0	0	0	0	20.41	0	0
2023	9	7	20	15	0	26	0	0	0	0	0	0	0	20.39	0	0
2023	9	7	20	25	0	26	0	0	0	0	0	0	0	20.36	0	0
2023	9	7	20	35	0	26	0	0	0	0	0	0	0	20.33	0	0
2023	9	7	20	45	0	26	0	0	0	0	0	0	0	20.3	0	0
2023	9	7	20	55	0	26	0	0	0	0	0	0	0	20.28	0	0
2023	9	7	21	5	0	26	0	0	0	0	0	0	0	20.25	0	0
2023	9	7	21	15	0	26	0	0	0	0	0	0	0	20.22	0	0
2023	9	7	21	25	0	26	0	0	0	0	0	0	0	20.2	0	0
2023	9	7	21	35	0	26	0	0	0	0	0	0	0	20.17	0	0
2023	9	7	21	45	0	25	0	0	0	0	0	0	0	20.15	0	0
2023	9	7	21	55	0	26	0	0	0	0	0	0	0	20.12	0	0
2023	9	7	22	5	0	26	0	0	0	0	0	0	0	20.1	0	0
2023	9	7	22	15	0	24	0	0	0	0	0	0	0	20.07	0	0
2023	9	7	22	25	0	26	0	0	0	0	0	0	0	20.05	0	0
2023	9	7	22	35	0	26	0	0	0	0	0	0	0	20.02	0	0
2023	9	7	22	45	0	26	0	0	0	0	0	0	0	20	0	0
2023	9	7	22	55	0	25	0	0	0	0	0	0	0	19.97	0	0
2023	9	7	23	5	0	26	0	0	0	0	0	0	0	19.95	0	0
2023	9	7	23	15	0	25	0	0	0	0	0	0	0	19.93	0	0
2023	9	7	23	25	0	25	0	0	0	0	0	0	0	19.9	0	0
2023	9	7	23	35	0	26	0	0	0	0	0	0	0	19.87	0	0
2023	9	7	23	45	0	25	0	0	0	0	0	0	0	19.84	0	0
2023	9	7	23	55	0	26	0	0	0	0	0	0	0	19.81	0	0

Mazourka (0354)

Year	Month	Day	Hour	Minute	Second	Noise3	IceDetection	Heading	Pitch	Roll	StdDevHeading	StdDevPitch	StdDevRoll	Temperature	Pressure	StdDevPressure
2023	9	8	0	5	0	26	0	0	0	0	0	0	0	19.78	0	0
2023	9	8	0	15	0	26	0	0	0	0	0	0	0	19.75	0	0
2023	9	8	0	25	0	26	0	0	0	0	0	0	0	19.72	0	0
2023	9	8	0	35	0	26	0	0	0	0	0	0	0	19.68	0	0
2023	9	8	0	45	0	26	0	0	0	0	0	0	0	19.65	0	0
2023	9	8	0	55	0	26	0	0	0	0	0	0	0	19.61	0	0
2023	9	8	1	5	0	26	0	0	0	0	0	0	0	19.58	0	0
2023	9	8	1	15	0	27	0	0	0	0	0	0	0	19.54	0	0
2023	9	8	1	25	0	25	0	0	0	0	0	0	0	19.5	0	0
2023	9	8	1	35	0	26	0	0	0	0	0	0	0	19.46	0	0
2023	9	8	1	45	0	26	0	0	0	0	0	0	0	19.43	0	0
2023	9	8	1	55	0	26	0	0	0	0	0	0	0	19.39	0	0
2023	9	8	2	5	0	26	0	0	0	0	0	0	0	19.36	0	0
2023	9	8	2	15	0	26	0	0	0	0	0	0	0	19.32	0	0
2023	9	8	2	25	0	26	0	0	0	0	0	0	0	19.28	0	0
2023	9	8	2	35	0	25	0	0	0	0	0	0	0	19.25	0	0
2023	9	8	2	45	0	26	0	0	0	0	0	0	0	19.21	0	0
2023	9	8	2	55	0	25	0	0	0	0	0	0	0	19.18	0	0
2023	9	8	3	5	0	26	0	0	0	0	0	0	0	19.14	0	0
2023	9	8	3	15	0	27	0	0	0	0	0	0	0	19.11	0	0
2023	9	8	3	25	0	26	0	0	0	0	0	0	0	19.07	0	0
2023	9	8	3	35	0	26	0	0	0	0	0	0	0	19.04	0	0
2023	9	8	3	45	0	26	0	0	0	0	0	0	0	19.01	0	0
2023	9	8	3	55	0	26	0	0	0	0	0	0	0	18.97	0	0
2023	9	8	4	5	0	25	0	0	0	0	0	0	0	18.94	0	0
2023	9	8	4	15	0	26	0	0	0	0	0	0	0	18.91	0	0
2023	9	8	4	25	0	26	0	0	0	0	0	0	0	18.88	0	0
2023	9	8	4	35	0	26	0	0	0	0	0	0	0	18.84	0	0
2023	9	8	4	45	0	26	0	0	0	0	0	0	0	18.81	0	0
2023	9	8	4	55	0	26	0	0	0	0	0	0	0	18.77	0	0
2023	9	8	5	5	0	26	0	0	0	0	0	0	0	18.74	0	0
2023	9	8	5	15	0	26	0	0	0	0	0	0	0	18.71	0	0
2023	9	8	5	25	0	26	0	0	0	0	0	0	0	18.68	0	0
2023	9	8	5	35	0	26	0	0	0	0	0	0	0	18.64	0	0
2023	9	8	5	45	0	26	0	0	0	0	0	0	0	18.61	0	0
2023	9	8	5	55	0	26	0	0	0	0	0	0	0	18.57	0	0
2023	9	8	6	5	0	26	0	0	0	0	0	0	0	18.54	0	0
2023	9	8	6	15	0	26	0	0	0	0	0	0	0	18.51	0	0
2023	9	8	6	25	0	26	0	0	0	0	0	0	0	18.47	0	0
2023	9	8	6	35	0	26	0	0	0	0	0	0	0	18.44	0	0
2023	9	8	6	45	0	26	0	0	0	0	0	0	0	18.4	0	0
2023	9	8	6	55	0	26	0	0	0	0	0	0	0	18.36	0	0
2023	9	8	7	5	0	26	0	0	0	0	0	0	0	18.33	0	0
2023	9	8	7	15	0	26	0	0	0	0	0	0	0	18.29	0	0
2023	9	8	7	25	0	26	0	0	0	0	0	0	0	18.26	0	0
2023	9	8	7	35	0	27	0	0	0	0	0	0	0	18.22	0	0
2023	9	8	7	45	0	26	0	0	0	0	0	0	0	18.2	0	0
2023	9	8	7	55	0	26	0	0	0	0	0	0	0	18.17	0	0

Mazourka (0354)

Year	Month	Day	Hour	Minute	Second	Noise3	IceDetection	Heading	Pitch	Roll	StdDevHeading	StdDevPitch	StdDevRoll	Temperature	Pressure	StdDevPressure
2023	9	8	8	5	0	25	0	0	0	0	0	0	0	18.15	0	0
2023	9	8	8	15	0	26	0	0	0	0	0	0	0	18.13	0	0
2023	9	8	8	25	0	26	0	0	0	0	0	0	0	18.11	0	0
2023	9	8	8	35	0	25	0	0	0	0	0	0	0	18.1	0	0
2023	9	8	8	45	0	26	0	0	0	0	0	0	0	18.09	0	0
2023	9	8	8	55	0	26	0	0	0	0	0	0	0	18.09	0	0
2023	9	8	9	5	0	26	0	0	0	0	0	0	0	18.09	0	0
2023	9	8	9	15	0	26	0	0	0	0	0	0	0	18.09	0	0
2023	9	8	9	25	0	26	0	0	0	0	0	0	0	18.1	0	0
2023	9	8	9	35	0	26	0	0	0	0	0	0	0	18.11	0	0
2023	9	8	9	45	0	27	0	0	0	0	0	0	0	18.13	0	0
2023	9	8	9	55	0	26	0	0	0	0	0	0	0	18.15	0	0
2023	9	8	10	5	0	26	0	0	0	0	0	0	0	18.18	0	0
2023	9	8	10	15	0	26	0	0	0	0	0	0	0	18.21	0	0
2023	9	8	10	25	0	26	0	0	0	0	0	0	0	18.25	0	0
2023	9	8	10	35	0	26	0	0	0	0	0	0	0	18.28	0	0
2023	9	8	10	45	0	26	0	0	0	0	0	0	0	18.32	0	0
2023	9	8	10	55	0	26	0	0	0	0	0	0	0	18.37	0	0
2023	9	8	11	5	0	27	0	0	0	0	0	0	0	18.41	0	0
2023	9	8	11	15	0	26	0	0	0	0	0	0	0	18.47	0	0
2023	9	8	11	25	0	26	0	0	0	0	0	0	0	18.52	0	0
2023	9	8	11	35	0	26	0	0	0	0	0	0	0	18.57	0	0
2023	9	8	11	45	0	27	0	0	0	0	0	0	0	18.64	0	0
2023	9	8	11	55	0	26	0	0	0	0	0	0	0	18.7	0	0
2023	9	8	12	5	0	26	0	0	0	0	0	0	0	18.76	0	0
2023	9	8	12	15	0	25	0	0	0	0	0	0	0	18.82	0	0
2023	9	8	12	25	0	26	0	0	0	0	0	0	0	18.89	0	0
2023	9	8	12	35	0	26	0	0	0	0	0	0	0	18.96	0	0
2023	9	8	12	45	0	26	0	0	0	0	0	0	0	19.03	0	0
2023	9	8	12	55	0	26	0	0	0	0	0	0	0	19.1	0	0
2023	9	8	13	5	0	26	0	0	0	0	0	0	0	19.16	0	0
2023	9	8	13	15	0	26	0	0	0	0	0	0	0	19.24	0	0
2023	9	8	13	25	0	26	0	0	0	0	0	0	0	19.3	0	0
2023	9	8	13	35	0	26	0	0	0	0	0	0	0	19.38	0	0
2023	9	8	13	45	0	27	0	0	0	0	0	0	0	19.45	0	0
2023	9	8	13	55	0	26	0	0	0	0	0	0	0	19.51	0	0
2023	9	8	14	5	0	26	0	0	0	0	0	0	0	19.58	0	0
2023	9	8	14	15	0	26	0	0	0	0	0	0	0	19.65	0	0
2023	9	8	14	25	0	26	0	0	0	0	0	0	0	19.72	0	0
2023	9	8	14	35	0	25	0	0	0	0	0	0	0	19.78	0	0
2023	9	8	14	45	0	26	0	0	0	0	0	0	0	19.84	0	0
2023	9	8	14	55	0	25	0	0	0	0	0	0	0	19.9	0	0
2023	9	8	15	5	0	25	0	0	0	0	0	0	0	19.97	0	0
2023	9	8	15	15	0	26	0	0	0	0	0	0	0	20.03	0	0
2023	9	8	15	25	0	25	0	0	0	0	0	0	0	20.07	0	0
2023	9	8	15	35	0	26	0	0	0	0	0	0	0	20.12	0	0
2023	9	8	15	45	0	25	0	0	0	0	0	0	0	20.17	0	0
2023	9	8	15	55	0	26	0	0	0	0	0	0	0	20.21	0	0

Mazourka (0354)

Year	Month	Day	Hour	Minute	Second	Noise3	IceDetection	Heading	Pitch	Roll	StdDevHeading	StdDevPitch	StdDevRoll	Temperature	Pressure	StdDevPressure
2023	9	8	16	5	0	26	0	0	0	0	0	0	0	20.26	0	0
2023	9	8	16	15	0	26	0	0	0	0	0	0	0	20.3	0	0
2023	9	8	16	25	0	25	0	0	0	0	0	0	0	20.35	0	0
2023	9	8	16	35	0	26	0	0	0	0	0	0	0	20.39	0	0
2023	9	8	16	45	0	26	0	0	0	0	0	0	0	20.42	0	0
2023	9	8	16	55	0	25	0	0	0	0	0	0	0	20.45	0	0
2023	9	8	17	5	0	26	0	0	0	0	0	0	0	20.47	0	0
2023	9	8	17	15	0	25	0	0	0	0	0	0	0	20.49	0	0
2023	9	8	17	25	0	26	0	0	0	0	0	0	0	20.51	0	0
2023	9	8	17	35	0	25	0	0	0	0	0	0	0	20.52	0	0
2023	9	8	17	45	0	25	0	0	0	0	0	0	0	20.53	0	0
2023	9	8	17	55	0	26	0	0	0	0	0	0	0	20.54	0	0
2023	9	8	18	5	0	26	0	0	0	0	0	0	0	20.55	0	0
2023	9	8	18	15	0	26	0	0	0	0	0	0	0	20.55	0	0
2023	9	8	18	25	0	25	0	0	0	0	0	0	0	20.54	0	0
2023	9	8	18	35	0	26	0	0	0	0	0	0	0	20.54	0	0
2023	9	8	18	45	0	25	0	0	0	0	0	0	0	20.54	0	0
2023	9	8	18	55	0	25	0	0	0	0	0	0	0	20.53	0	0
2023	9	8	19	5	0	26	0	0	0	0	0	0	0	20.52	0	0
2023	9	8	19	15	0	26	0	0	0	0	0	0	0	20.5	0	0
2023	9	8	19	25	0	26	0	0	0	0	0	0	0	20.49	0	0
2023	9	8	19	35	0	25	0	0	0	0	0	0	0	20.48	0	0
2023	9	8	19	45	0	26	0	0	0	0	0	0	0	20.47	0	0
2023	9	8	19	55	0	26	0	0	0	0	0	0	0	20.46	0	0
2023	9	8	20	5	0	25	0	0	0	0	0	0	0	20.46	0	0
2023	9	8	20	15	0	25	0	0	0	0	0	0	0	20.44	0	0
2023	9	8	20	25	0	25	0	0	0	0	0	0	0	20.44	0	0
2023	9	8	20	35	0	26	0	0	0	0	0	0	0	20.43	0	0
2023	9	8	20	45	0	26	0	0	0	0	0	0	0	20.42	0	0
2023	9	8	20	55	0	26	0	0	0	0	0	0	0	20.42	0	0
2023	9	8	21	5	0	26	0	0	0	0	0	0	0	20.4	0	0
2023	9	8	21	15	0	26	0	0	0	0	0	0	0	20.4	0	0
2023	9	8	21	25	0	26	0	0	0	0	0	0	0	20.39	0	0
2023	9	8	21	35	0	26	0	0	0	0	0	0	0	20.38	0	0
2023	9	8	21	45	0	26	0	0	0	0	0	0	0	20.37	0	0
2023	9	8	21	55	0	25	0	0	0	0	0	0	0	20.36	0	0
2023	9	8	22	5	0	26	0	0	0	0	0	0	0	20.35	0	0
2023	9	8	22	15	0	25	0	0	0	0	0	0	0	20.35	0	0
2023	9	8	22	25	0	26	0	0	0	0	0	0	0	20.33	0	0
2023	9	8	22	35	0	26	0	0	0	0	0	0	0	20.32	0	0
2023	9	8	22	45	0	25	0	0	0	0	0	0	0	20.31	0	0
2023	9	8	22	55	0	26	0	0	0	0	0	0	0	20.3	0	0
2023	9	8	23	5	0	25	0	0	0	0	0	0	0	20.29	0	0
2023	9	8	23	15	0	25	0	0	0	0	0	0	0	20.28	0	0
2023	9	8	23	25	0	26	0	0	0	0	0	0	0	20.27	0	0
2023	9	8	23	35	0	25	0	0	0	0	0	0	0	20.25	0	0
2023	9	8	23	45	0	26	0	0	0	0	0	0	0	20.25	0	0
2023	9	8	23	55	0	26	0	0	0	0	0	0	0	20.23	0	0

Mazourka (0354)

Year	Month	Day	Hour	Minute	Second	Noise3	IceDetection	Heading	Pitch	Roll	StdDevHeading	StdDevPitch	StdDevRoll	Temperature	Pressure	StdDevPressure
2023	9	9	0	5	0	26	0	0	0	0	0	0	0	20.21	0	0
2023	9	9	0	15	0	25	0	0	0	0	0	0	0	20.2	0	0
2023	9	9	0	25	0	25	0	0	0	0	0	0	0	20.19	0	0
2023	9	9	0	35	0	26	0	0	0	0	0	0	0	20.17	0	0
2023	9	9	0	45	0	26	0	0	0	0	0	0	0	20.15	0	0
2023	9	9	0	55	0	25	0	0	0	0	0	0	0	20.14	0	0
2023	9	9	1	5	0	27	0	0	0	0	0	0	0	20.12	0	0
2023	9	9	1	15	0	26	0	0	0	0	0	0	0	20.11	0	0
2023	9	9	1	25	0	25	0	0	0	0	0	0	0	20.09	0	0
2023	9	9	1	35	0	26	0	0	0	0	0	0	0	20.07	0	0
2023	9	9	1	45	0	25	0	0	0	0	0	0	0	20.07	0	0
2023	9	9	1	55	0	26	0	0	0	0	0	0	0	20.05	0	0
2023	9	9	2	5	0	26	0	0	0	0	0	0	0	20.04	0	0
2023	9	9	2	15	0	26	0	0	0	0	0	0	0	20.03	0	0
2023	9	9	2	25	0	26	0	0	0	0	0	0	0	20.02	0	0
2023	9	9	2	35	0	25	0	0	0	0	0	0	0	20.01	0	0
2023	9	9	2	45	0	26	0	0	0	0	0	0	0	20	0	0
2023	9	9	2	55	0	25	0	0	0	0	0	0	0	20	0	0
2023	9	9	3	5	0	25	0	0	0	0	0	0	0	19.99	0	0
2023	9	9	3	15	0	26	0	0	0	0	0	0	0	19.98	0	0
2023	9	9	3	25	0	26	0	0	0	0	0	0	0	19.97	0	0
2023	9	9	3	35	0	26	0	0	0	0	0	0	0	19.97	0	0
2023	9	9	3	45	0	26	0	0	0	0	0	0	0	19.96	0	0
2023	9	9	3	55	0	26	0	0	0	0	0	0	0	19.96	0	0
2023	9	9	4	5	0	25	0	0	0	0	0	0	0	19.95	0	0
2023	9	9	4	15	0	26	0	0	0	0	0	0	0	19.94	0	0
2023	9	9	4	25	0	26	0	0	0	0	0	0	0	19.93	0	0
2023	9	9	4	35	0	26	0	0	0	0	0	0	0	19.93	0	0
2023	9	9	4	45	0	26	0	0	0	0	0	0	0	19.92	0	0
2023	9	9	4	55	0	25	0	0	0	0	0	0	0	19.91	0	0
2023	9	9	5	5	0	26	0	0	0	0	0	0	0	19.91	0	0
2023	9	9	5	15	0	26	0	0	0	0	0	0	0	19.9	0	0
2023	9	9	5	25	0	26	0	0	0	0	0	0	0	19.89	0	0
2023	9	9	5	35	0	26	0	0	0	0	0	0	0	19.89	0	0
2023	9	9	5	45	0	26	0	0	0	0	0	0	0	19.87	0	0
2023	9	9	5	55	0	27	0	0	0	0	0	0	0	19.86	0	0
2023	9	9	6	5	0	25	0	0	0	0	0	0	0	19.85	0	0
2023	9	9	6	15	0	26	0	0	0	0	0	0	0	19.83	0	0
2023	9	9	6	25	0	26	0	0	0	0	0	0	0	19.81	0	0
2023	9	9	6	35	0	26	0	0	0	0	0	0	0	19.8	0	0
2023	9	9	6	45	0	26	0	0	0	0	0	0	0	19.79	0	0
2023	9	9	6	55	0	25	0	0	0	0	0	0	0	19.78	0	0
2023	9	9	7	5	0	26	0	0	0	0	0	0	0	19.76	0	0
2023	9	9	7	15	0	25	0	0	0	0	0	0	0	19.75	0	0
2023	9	9	7	25	0	25	0	0	0	0	0	0	0	19.74	0	0
2023	9	9	7	35	0	26	0	0	0	0	0	0	0	19.72	0	0
2023	9	9	7	45	0	26	0	0	0	0	0	0	0	19.71	0	0
2023	9	9	7	55	0	26	0	0	0	0	0	0	0	19.7	0	0

Mazourka (0354)

Year	Month	Day	Hour	Minute	Second	Noise3	IceDetection	Heading	Pitch	Roll	StdDevHeading	StdDevPitch	StdDevRoll	Temperature	Pressure	StdDevPressure
2023	9	9	8	5	0	26	0	0	0	0	0	0	0	19.68	0	0
2023	9	9	8	15	0	26	0	0	0	0	0	0	0	19.68	0	0
2023	9	9	8	25	0	26	0	0	0	0	0	0	0	19.67	0	0
2023	9	9	8	35	0	26	0	0	0	0	0	0	0	19.68	0	0
2023	9	9	8	45	0	26	0	0	0	0	0	0	0	19.69	0	0
2023	9	9	8	55	0	26	0	0	0	0	0	0	0	19.7	0	0
2023	9	9	9	5	0	26	0	0	0	0	0	0	0	19.72	0	0
2023	9	9	9	15	0	26	0	0	0	0	0	0	0	19.74	0	0
2023	9	9	9	25	0	26	0	0	0	0	0	0	0	19.76	0	0
2023	9	9	9	35	0	26	0	0	0	0	0	0	0	19.79	0	0
2023	9	9	9	45	0	26	0	0	0	0	0	0	0	19.82	0	0
2023	9	9	9	55	0	25	0	0	0	0	0	0	0	19.85	0	0
2023	9	9	10	5	0	26	0	0	0	0	0	0	0	19.89	0	0
2023	9	9	10	15	0	26	0	0	0	0	0	0	0	19.93	0	0
2023	9	9	10	25	0	26	0	0	0	0	0	0	0	19.97	0	0
2023	9	9	10	35	0	26	0	0	0	0	0	0	0	20.01	0	0
2023	9	9	10	45	0	26	0	0	0	0	0	0	0	20.06	0	0
2023	9	9	10	55	0	26	0	0	0	0	0	0	0	20.11	0	0
2023	9	9	11	5	0	26	0	0	0	0	0	0	0	20.17	0	0
2023	9	9	11	15	0	26	0	0	0	0	0	0	0	20.23	0	0
2023	9	9	11	25	0	26	0	0	0	0	0	0	0	20.3	0	0
2023	9	9	11	35	0	26	0	0	0	0	0	0	0	20.35	0	0
2023	9	9	11	45	0	26	0	0	0	0	0	0	0	20.39	0	0
2023	9	9	11	55	0	26	0	0	0	0	0	0	0	20.45	0	0
2023	9	9	12	5	0	26	0	0	0	0	0	0	0	20.52	0	0
2023	9	9	12	15	0	26	0	0	0	0	0	0	0	20.57	0	0
2023	9	9	12	25	0	26	0	0	0	0	0	0	0	20.59	0	0
2023	9	9	12	35	0	26	0	0	0	0	0	0	0	20.64	0	0
2023	9	9	12	45	0	25	0	0	0	0	0	0	0	20.66	0	0
2023	9	9	12	55	0	26	0	0	0	0	0	0	0	20.67	0	0
2023	9	9	13	5	0	26	0	0	0	0	0	0	0	20.68	0	0
2023	9	9	13	15	0	25	0	0	0	0	0	0	0	20.69	0	0
2023	9	9	13	25	0	26	0	0	0	0	0	0	0	20.72	0	0
2023	9	9	13	35	0	26	0	0	0	0	0	0	0	20.74	0	0
2023	9	9	13	45	0	26	0	0	0	0	0	0	0	20.79	0	0
2023	9	9	13	55	0	25	0	0	0	0	0	0	0	20.82	0	0
2023	9	9	14	5	0	26	0	0	0	0	0	0	0	20.85	0	0
2023	9	9	14	15	0	25	0	0	0	0	0	0	0	20.88	0	0
2023	9	9	14	25	0	26	0	0	0	0	0	0	0	20.91	0	0
2023	9	9	14	35	0	26	0	0	0	0	0	0	0	20.94	0	0
2023	9	9	14	45	0	26	0	0	0	0	0	0	0	20.99	0	0
2023	9	9	14	55	0	26	0	0	0	0	0	0	0	21.04	0	0
2023	9	9	15	5	0	25	0	0	0	0	0	0	0	21.07	0	0
2023	9	9	15	15	0	26	0	0	0	0	0	0	0	21.1	0	0
2023	9	9	15	25	0	26	0	0	0	0	0	0	0	21.14	0	0
2023	9	9	15	35	0	25	0	0	0	0	0	0	0	21.19	0	0
2023	9	9	15	45	0	25	0	0	0	0	0	0	0	21.23	0	0
2023	9	9	15	55	0	25	0	0	0	0	0	0	0	21.26	0	0

Mazourka (0354)

Year	Month	Day	Hour	Minute	Second	Noise3	IceDetection	Heading	Pitch	Roll	StdDevHeading	StdDevPitch	StdDevRoll	Temperature	Pressure	StdDevPressure
2023	9	9	16	5	0	25	0	0	0	0	0	0	0	21.3	0	0
2023	9	9	16	15	0	25	0	0	0	0	0	0	0	21.34	0	0
2023	9	9	16	25	0	26	0	0	0	0	0	0	0	21.37	0	0
2023	9	9	16	35	0	26	0	0	0	0	0	0	0	21.41	0	0
2023	9	9	16	45	0	26	0	0	0	0	0	0	0	21.44	0	0
2023	9	9	16	55	0	26	0	0	0	0	0	0	0	21.46	0	0
2023	9	9	17	5	0	27	0	0	0	0	0	0	0	21.46	0	0
2023	9	9	17	15	0	25	0	0	0	0	0	0	0	21.47	0	0
2023	9	9	17	25	0	26	0	0	0	0	0	0	0	21.47	0	0
2023	9	9	17	35	0	25	0	0	0	0	0	0	0	21.49	0	0
2023	9	9	17	45	0	26	0	0	0	0	0	0	0	21.5	0	0
2023	9	9	17	55	0	26	0	0	0	0	0	0	0	21.5	0	0
2023	9	9	18	5	0	25	0	0	0	0	0	0	0	21.5	0	0
2023	9	9	18	15	0	25	0	0	0	0	0	0	0	21.5	0	0
2023	9	9	18	25	0	26	0	0	0	0	0	0	0	21.49	0	0
2023	9	9	18	35	0	25	0	0	0	0	0	0	0	21.48	0	0
2023	9	9	18	45	0	25	0	0	0	0	0	0	0	21.47	0	0
2023	9	9	18	55	0	26	0	0	0	0	0	0	0	21.47	0	0
2023	9	9	19	5	0	26	0	0	0	0	0	0	0	21.46	0	0
2023	9	9	19	15	0	24	0	0	0	0	0	0	0	21.45	0	0
2023	9	9	19	25	0	26	0	0	0	0	0	0	0	21.44	0	0
2023	9	9	19	35	0	25	0	0	0	0	0	0	0	21.43	0	0
2023	9	9	19	45	0	25	0	0	0	0	0	0	0	21.42	0	0
2023	9	9	19	55	0	25	0	0	0	0	0	0	0	21.42	0	0
2023	9	9	20	5	0	26	0	0	0	0	0	0	0	21.41	0	0
2023	9	9	20	15	0	26	0	0	0	0	0	0	0	21.4	0	0
2023	9	9	20	25	0	26	0	0	0	0	0	0	0	21.39	0	0
2023	9	9	20	35	0	25	0	0	0	0	0	0	0	21.38	0	0
2023	9	9	20	45	0	25	0	0	0	0	0	0	0	21.37	0	0
2023	9	9	20	55	0	26	0	0	0	0	0	0	0	21.36	0	0
2023	9	9	21	5	0	25	0	0	0	0	0	0	0	21.35	0	0
2023	9	9	21	15	0	26	0	0	0	0	0	0	0	21.34	0	0
2023	9	9	21	25	0	26	0	0	0	0	0	0	0	21.32	0	0
2023	9	9	21	35	0	25	0	0	0	0	0	0	0	21.31	0	0
2023	9	9	21	45	0	25	0	0	0	0	0	0	0	21.29	0	0
2023	9	9	21	55	0	25	0	0	0	0	0	0	0	21.27	0	0
2023	9	9	22	5	0	25	0	0	0	0	0	0	0	21.25	0	0
2023	9	9	22	15	0	26	0	0	0	0	0	0	0	21.24	0	0
2023	9	9	22	25	0	26	0	0	0	0	0	0	0	21.21	0	0
2023	9	9	22	35	0	26	0	0	0	0	0	0	0	21.2	0	0
2023	9	9	22	45	0	25	0	0	0	0	0	0	0	21.18	0	0
2023	9	9	22	55	0	26	0	0	0	0	0	0	0	21.16	0	0
2023	9	9	23	5	0	26	0	0	0	0	0	0	0	21.15	0	0
2023	9	9	23	15	0	25	0	0	0	0	0	0	0	21.12	0	0
2023	9	9	23	25	0	25	0	0	0	0	0	0	0	21.1	0	0
2023	9	9	23	35	0	25	0	0	0	0	0	0	0	21.09	0	0
2023	9	9	23	45	0	25	0	0	0	0	0	0	0	21.08	0	0
2023	9	9	23	55	0	26	0	0	0	0	0	0	0	21.05	0	0

Mazourka (0354)

Year	Month	Day	Hour	Minute	Second	Noise3	IceDetection	Heading	Pitch	Roll	StdDevHeading	StdDevPitch	StdDevRoll	Temperature	Pressure	StdDevPressure
2023	9	10	0	5	0	25	0	0	0	0	0	0	0	21.04	0	0
2023	9	10	0	15	0	26	0	0	0	0	0	0	0	21.03	0	0
2023	9	10	0	25	0	26	0	0	0	0	0	0	0	21	0	0
2023	9	10	0	35	0	25	0	0	0	0	0	0	0	20.99	0	0
2023	9	10	0	45	0	26	0	0	0	0	0	0	0	20.97	0	0
2023	9	10	0	55	0	26	0	0	0	0	0	0	0	20.96	0	0
2023	9	10	1	5	0	26	0	0	0	0	0	0	0	20.94	0	0
2023	9	10	1	15	0	26	0	0	0	0	0	0	0	20.92	0	0
2023	9	10	1	25	0	25	0	0	0	0	0	0	0	20.91	0	0
2023	9	10	1	35	0	25	0	0	0	0	0	0	0	20.89	0	0
2023	9	10	1	45	0	26	0	0	0	0	0	0	0	20.88	0	0
2023	9	10	1	55	0	26	0	0	0	0	0	0	0	20.87	0	0
2023	9	10	2	5	0	25	0	0	0	0	0	0	0	20.85	0	0
2023	9	10	2	15	0	26	0	0	0	0	0	0	0	20.84	0	0
2023	9	10	2	25	0	26	0	0	0	0	0	0	0	20.83	0	0
2023	9	10	2	35	0	25	0	0	0	0	0	0	0	20.81	0	0
2023	9	10	2	45	0	25	0	0	0	0	0	0	0	20.8	0	0
2023	9	10	2	55	0	26	0	0	0	0	0	0	0	20.79	0	0
2023	9	10	3	5	0	25	0	0	0	0	0	0	0	20.78	0	0
2023	9	10	3	15	0	25	0	0	0	0	0	0	0	20.77	0	0
2023	9	10	3	25	0	25	0	0	0	0	0	0	0	20.75	0	0
2023	9	10	3	35	0	26	0	0	0	0	0	0	0	20.74	0	0
2023	9	10	3	45	0	26	0	0	0	0	0	0	0	20.73	0	0
2023	9	10	3	55	0	25	0	0	0	0	0	0	0	20.72	0	0
2023	9	10	4	5	0	26	0	0	0	0	0	0	0	20.71	0	0
2023	9	10	4	15	0	25	0	0	0	0	0	0	0	20.69	0	0
2023	9	10	4	25	0	26	0	0	0	0	0	0	0	20.67	0	0
2023	9	10	4	35	0	25	0	0	0	0	0	0	0	20.66	0	0
2023	9	10	4	45	0	25	0	0	0	0	0	0	0	20.64	0	0
2023	9	10	4	55	0	26	0	0	0	0	0	0	0	20.62	0	0
2023	9	10	5	5	0	26	0	0	0	0	0	0	0	20.6	0	0
2023	9	10	5	15	0	25	0	0	0	0	0	0	0	20.58	0	0
2023	9	10	5	25	0	26	0	0	0	0	0	0	0	20.56	0	0
2023	9	10	5	35	0	26	0	0	0	0	0	0	0	20.55	0	0
2023	9	10	5	45	0	26	0	0	0	0	0	0	0	20.53	0	0
2023	9	10	5	55	0	26	0	0	0	0	0	0	0	20.51	0	0
2023	9	10	6	5	0	26	0	0	0	0	0	0	0	20.49	0	0
2023	9	10	6	15	0	26	0	0	0	0	0	0	0	20.47	0	0
2023	9	10	6	25	0	26	0	0	0	0	0	0	0	20.46	0	0
2023	9	10	6	35	0	26	0	0	0	0	0	0	0	20.45	0	0
2023	9	10	6	45	0	26	0	0	0	0	0	0	0	20.44	0	0
2023	9	10	6	55	0	26	0	0	0	0	0	0	0	20.43	0	0
2023	9	10	7	5	0	26	0	0	0	0	0	0	0	20.42	0	0
2023	9	10	7	15	0	26	0	0	0	0	0	0	0	20.41	0	0
2023	9	10	7	25	0	26	0	0	0	0	0	0	0	20.4	0	0
2023	9	10	7	35	0	26	0	0	0	0	0	0	0	20.39	0	0
2023	9	10	7	45	0	26	0	0	0	0	0	0	0	20.39	0	0
2023	9	10	7	55	0	25	0	0	0	0	0	0	0	20.38	0	0

Mazourka (0354)

Year	Month	Day	Hour	Minute	Second	Noise3	IceDetection	Heading	Pitch	Roll	StdDevHeading	StdDevPitch	StdDevRoll	Temperature	Pressure	StdDevPressure
2023	9	10	8	5	0	26	0	0	0	0	0	0	0	20.38	0	0
2023	9	10	8	15	0	26	0	0	0	0	0	0	0	20.37	0	0
2023	9	10	8	25	0	26	0	0	0	0	0	0	0	20.37	0	0
2023	9	10	8	35	0	26	0	0	0	0	0	0	0	20.37	0	0
2023	9	10	8	45	0	25	0	0	0	0	0	0	0	20.37	0	0
2023	9	10	8	55	0	26	0	0	0	0	0	0	0	20.37	0	0
2023	9	10	9	5	0	26	0	0	0	0	0	0	0	20.38	0	0
2023	9	10	9	15	0	26	0	0	0	0	0	0	0	20.38	0	0
2023	9	10	9	25	0	26	0	0	0	0	0	0	0	20.39	0	0
2023	9	10	9	35	0	25	0	0	0	0	0	0	0	20.39	0	0
2023	9	10	9	45	0	26	0	0	0	0	0	0	0	20.39	0	0
2023	9	10	9	55	0	26	0	0	0	0	0	0	0	20.39	0	0
2023	9	10	10	5	0	25	0	0	0	0	0	0	0	20.39	0	0
2023	9	10	10	15	0	25	0	0	0	0	0	0	0	20.39	0	0
2023	9	10	10	25	0	26	0	0	0	0	0	0	0	20.4	0	0
2023	9	10	10	35	0	25	0	0	0	0	0	0	0	20.4	0	0
2023	9	10	10	45	0	26	0	0	0	0	0	0	0	20.41	0	0
2023	9	10	10	55	0	25	0	0	0	0	0	0	0	20.42	0	0
2023	9	10	11	5	0	26	0	0	0	0	0	0	0	20.41	0	0
2023	9	10	11	15	0	25	0	0	0	0	0	0	0	20.42	0	0
2023	9	10	11	25	0	26	0	0	0	0	0	0	0	20.43	0	0
2023	9	10	11	35	0	26	0	0	0	0	0	0	0	20.43	0	0
2023	9	10	11	45	0	26	0	0	0	0	0	0	0	20.43	0	0
2023	9	10	11	55	0	26	0	0	0	0	0	0	0	20.44	0	0
2023	9	10	12	5	0	26	0	0	0	0	0	0	0	20.44	0	0
2023	9	10	12	15	0	26	0	0	0	0	0	0	0	20.45	0	0
2023	9	10	12	25	0	26	0	0	0	0	0	0	0	20.45	0	0
2023	9	10	12	35	0	25	0	0	0	0	0	0	0	20.46	0	0
2023	9	10	12	45	0	26	0	0	0	0	0	0	0	20.47	0	0
2023	9	10	12	55	0	26	0	0	0	0	0	0	0	20.47	0	0
2023	9	10	13	5	0	26	0	0	0	0	0	0	0	20.49	0	0
2023	9	10	13	15	0	26	0	0	0	0	0	0	0	20.5	0	0
2023	9	10	13	25	0	26	0	0	0	0	0	0	0	20.52	0	0
2023	9	10	13	35	0	25	0	0	0	0	0	0	0	20.55	0	0
2023	9	10	13	45	0	26	0	0	0	0	0	0	0	20.6	0	0
2023	9	10	13	55	0	26	0	0	0	0	0	0	0	20.63	0	0
2023	9	10	14	5	0	26	0	0	0	0	0	0	0	20.66	0	0
2023	9	10	14	15	0	25	0	0	0	0	0	0	0	20.69	0	0
2023	9	10	14	25	0	26	0	0	0	0	0	0	0	20.73	0	0
2023	9	10	14	35	0	26	0	0	0	0	0	0	0	20.78	0	0
2023	9	10	14	45	0	25	0	0	0	0	0	0	0	20.83	0	0
2023	9	10	14	55	0	26	0	0	0	0	0	0	0	20.85	0	0
2023	9	10	15	5	0	26	0	0	0	0	0	0	0	20.88	0	0
2023	9	10	15	15	0	26	0	0	0	0	0	0	0	20.94	0	0
2023	9	10	15	25	0	25	0	0	0	0	0	0	0	20.97	0	0
2023	9	10	15	35	0	25	0	0	0	0	0	0	0	21.01	0	0
2023	9	10	15	45	0	26	0	0	0	0	0	0	0	21.04	0	0
2023	9	10	15	55	0	26	0	0	0	0	0	0	0	21.06	0	0

Mazourka (0354)

Year	Month	Day	Hour	Minute	Second	Noise3	IceDetection	Heading	Pitch	Roll	StdDevHeading	StdDevPitch	StdDevRoll	Temperature	Pressure	StdDevPressure
2023	9	10	16	5	0	25	0	0	0	0	0	0	0	21.08	0	0
2023	9	10	16	15	0	26	0	0	0	0	0	0	0	21.11	0	0
2023	9	10	16	25	0	25	0	0	0	0	0	0	0	21.13	0	0
2023	9	10	16	35	0	26	0	0	0	0	0	0	0	21.15	0	0
2023	9	10	16	45	0	25	0	0	0	0	0	0	0	21.15	0	0
2023	9	10	16	55	0	26	0	0	0	0	0	0	0	21.16	0	0
2023	9	10	17	5	0	26	0	0	0	0	0	0	0	21.17	0	0
2023	9	10	17	15	0	25	0	0	0	0	0	0	0	21.18	0	0
2023	9	10	17	25	0	25	0	0	0	0	0	0	0	21.17	0	0
2023	9	10	17	35	0	26	0	0	0	0	0	0	0	21.18	0	0
2023	9	10	17	45	0	26	0	0	0	0	0	0	0	21.17	0	0
2023	9	10	17	55	0	25	0	0	0	0	0	0	0	21.16	0	0
2023	9	10	18	5	0	25	0	0	0	0	0	0	0	21.15	0	0
2023	9	10	18	15	0	26	0	0	0	0	0	0	0	21.14	0	0
2023	9	10	18	25	0	25	0	0	0	0	0	0	0	21.13	0	0
2023	9	10	18	35	0	25	0	0	0	0	0	0	0	21.12	0	0
2023	9	10	18	45	0	25	0	0	0	0	0	0	0	21.1	0	0
2023	9	10	18	55	0	26	0	0	0	0	0	0	0	21.08	0	0
2023	9	10	19	5	0	25	0	0	0	0	0	0	0	21.06	0	0
2023	9	10	19	15	0	26	0	0	0	0	0	0	0	21.04	0	0
2023	9	10	19	25	0	26	0	0	0	0	0	0	0	21.02	0	0
2023	9	10	19	35	0	26	0	0	0	0	0	0	0	21	0	0
2023	9	10	19	45	0	25	0	0	0	0	0	0	0	20.98	0	0
2023	9	10	19	55	0	26	0	0	0	0	0	0	0	20.96	0	0
2023	9	10	20	5	0	26	0	0	0	0	0	0	0	20.94	0	0
2023	9	10	20	15	0	26	0	0	0	0	0	0	0	20.92	0	0
2023	9	10	20	25	0	25	0	0	0	0	0	0	0	20.9	0	0
2023	9	10	20	35	0	25	0	0	0	0	0	0	0	20.88	0	0
2023	9	10	20	45	0	26	0	0	0	0	0	0	0	20.86	0	0
2023	9	10	20	55	0	25	0	0	0	0	0	0	0	20.85	0	0
2023	9	10	21	5	0	25	0	0	0	0	0	0	0	20.82	0	0
2023	9	10	21	15	0	25	0	0	0	0	0	0	0	20.81	0	0
2023	9	10	21	25	0	25	0	0	0	0	0	0	0	20.78	0	0
2023	9	10	21	35	0	25	0	0	0	0	0	0	0	20.76	0	0
2023	9	10	21	45	0	25	0	0	0	0	0	0	0	20.73	0	0
2023	9	10	21	55	0	26	0	0	0	0	0	0	0	20.71	0	0
2023	9	10	22	5	0	26	0	0	0	0	0	0	0	20.69	0	0
2023	9	10	22	15	0	26	0	0	0	0	0	0	0	20.66	0	0
2023	9	10	22	25	0	25	0	0	0	0	0	0	0	20.64	0	0
2023	9	10	22	35	0	25	0	0	0	0	0	0	0	20.61	0	0
2023	9	10	22	45	0	25	0	0	0	0	0	0	0	20.59	0	0
2023	9	10	22	55	0	25	0	0	0	0	0	0	0	20.56	0	0
2023	9	10	23	5	0	26	0	0	0	0	0	0	0	20.53	0	0
2023	9	10	23	15	0	26	0	0	0	0	0	0	0	20.51	0	0
2023	9	10	23	25	0	26	0	0	0	0	0	0	0	20.48	0	0
2023	9	10	23	35	0	26	0	0	0	0	0	0	0	20.45	0	0
2023	9	10	23	45	0	25	0	0	0	0	0	0	0	20.42	0	0
2023	9	10	23	55	0	25	0	0	0	0	0	0	0	20.39	0	0

Mazourka (0354)

Year	Month	Day	Hour	Minute	Second	Noise3	IceDetection	Heading	Pitch	Roll	StdDevHeading	StdDevPitch	StdDevRoll	Temperature	Pressure	StdDevPressure
2023	9	11	0	5	0	26	0	0	0	0	0	0	0	20.36	0	0
2023	9	11	0	15	0	26	0	0	0	0	0	0	0	20.34	0	0
2023	9	11	0	25	0	26	0	0	0	0	0	0	0	20.31	0	0
2023	9	11	0	35	0	26	0	0	0	0	0	0	0	20.28	0	0
2023	9	11	0	45	0	26	0	0	0	0	0	0	0	20.25	0	0
2023	9	11	0	55	0	25	0	0	0	0	0	0	0	20.21	0	0
2023	9	11	1	5	0	26	0	0	0	0	0	0	0	20.19	0	0
2023	9	11	1	15	0	26	0	0	0	0	0	0	0	20.15	0	0
2023	9	11	1	25	0	26	0	0	0	0	0	0	0	20.12	0	0
2023	9	11	1	35	0	26	0	0	0	0	0	0	0	20.1	0	0
2023	9	11	1	45	0	25	0	0	0	0	0	0	0	20.06	0	0
2023	9	11	1	55	0	25	0	0	0	0	0	0	0	20.03	0	0
2023	9	11	2	5	0	26	0	0	0	0	0	0	0	20	0	0
2023	9	11	2	15	0	26	0	0	0	0	0	0	0	19.96	0	0
2023	9	11	2	25	0	26	0	0	0	0	0	0	0	19.93	0	0
2023	9	11	2	35	0	25	0	0	0	0	0	0	0	19.9	0	0
2023	9	11	2	45	0	26	0	0	0	0	0	0	0	19.87	0	0
2023	9	11	2	55	0	25	0	0	0	0	0	0	0	19.84	0	0
2023	9	11	3	5	0	26	0	0	0	0	0	0	0	19.8	0	0
2023	9	11	3	15	0	25	0	0	0	0	0	0	0	19.77	0	0
2023	9	11	3	25	0	26	0	0	0	0	0	0	0	19.74	0	0
2023	9	11	3	35	0	26	0	0	0	0	0	0	0	19.71	0	0
2023	9	11	3	45	0	25	0	0	0	0	0	0	0	19.67	0	0
2023	9	11	3	55	0	26	0	0	0	0	0	0	0	19.64	0	0
2023	9	11	4	5	0	26	0	0	0	0	0	0	0	19.61	0	0
2023	9	11	4	15	0	26	0	0	0	0	0	0	0	19.58	0	0
2023	9	11	4	25	0	26	0	0	0	0	0	0	0	19.55	0	0
2023	9	11	4	35	0	25	0	0	0	0	0	0	0	19.52	0	0
2023	9	11	4	45	0	26	0	0	0	0	0	0	0	19.49	0	0
2023	9	11	4	55	0	25	0	0	0	0	0	0	0	19.46	0	0
2023	9	11	5	5	0	25	0	0	0	0	0	0	0	19.43	0	0
2023	9	11	5	15	0	26	0	0	0	0	0	0	0	19.4	0	0
2023	9	11	5	25	0	25	0	0	0	0	0	0	0	19.38	0	0
2023	9	11	5	35	0	26	0	0	0	0	0	0	0	19.35	0	0
2023	9	11	5	45	0	26	0	0	0	0	0	0	0	19.32	0	0
2023	9	11	5	55	0	26	0	0	0	0	0	0	0	19.29	0	0
2023	9	11	6	5	0	26	0	0	0	0	0	0	0	19.27	0	0
2023	9	11	6	15	0	26	0	0	0	0	0	0	0	19.24	0	0
2023	9	11	6	25	0	26	0	0	0	0	0	0	0	19.21	0	0
2023	9	11	6	35	0	26	0	0	0	0	0	0	0	19.18	0	0
2023	9	11	6	45	0	26	0	0	0	0	0	0	0	19.15	0	0
2023	9	11	6	55	0	25	0	0	0	0	0	0	0	19.12	0	0
2023	9	11	7	5	0	25	0	0	0	0	0	0	0	19.09	0	0
2023	9	11	7	15	0	26	0	0	0	0	0	0	0	19.06	0	0
2023	9	11	7	25	0	26	0	0	0	0	0	0	0	19.04	0	0
2023	9	11	7	35	0	26	0	0	0	0	0	0	0	19	0	0
2023	9	11	7	45	0	26	0	0	0	0	0	0	0	18.98	0	0
2023	9	11	7	55	0	26	0	0	0	0	0	0	0	18.95	0	0

Mazourka (0354)

Year	Month	Day	Hour	Minute	Second	Noise3	IceDetection	Heading	Pitch	Roll	StdDevHeading	StdDevPitch	StdDevRoll	Temperature	Pressure	StdDevPressure
2023	9	11	8	5	0	26	0	0	0	0	0	0	0	18.94	0	0
2023	9	11	8	15	0	26	0	0	0	0	0	0	0	18.92	0	0
2023	9	11	8	25	0	26	0	0	0	0	0	0	0	18.91	0	0
2023	9	11	8	35	0	26	0	0	0	0	0	0	0	18.9	0	0
2023	9	11	8	45	0	25	0	0	0	0	0	0	0	18.89	0	0
2023	9	11	8	55	0	26	0	0	0	0	0	0	0	18.89	0	0
2023	9	11	9	5	0	26	0	0	0	0	0	0	0	18.9	0	0
2023	9	11	9	15	0	26	0	0	0	0	0	0	0	18.9	0	0
2023	9	11	9	25	0	26	0	0	0	0	0	0	0	18.91	0	0
2023	9	11	9	35	0	25	0	0	0	0	0	0	0	18.93	0	0
2023	9	11	9	45	0	25	0	0	0	0	0	0	0	18.95	0	0
2023	9	11	9	55	0	25	0	0	0	0	0	0	0	18.98	0	0
2023	9	11	10	5	0	26	0	0	0	0	0	0	0	19.01	0	0
2023	9	11	10	15	0	26	0	0	0	0	0	0	0	19.04	0	0
2023	9	11	10	25	0	26	0	0	0	0	0	0	0	19.08	0	0
2023	9	11	10	35	0	26	0	0	0	0	0	0	0	19.12	0	0
2023	9	11	10	45	0	26	0	0	0	0	0	0	0	19.16	0	0
2023	9	11	10	55	0	26	0	0	0	0	0	0	0	19.2	0	0
2023	9	11	11	5	0	26	0	0	0	0	0	0	0	19.25	0	0
2023	9	11	11	15	0	25	0	0	0	0	0	0	0	19.31	0	0
2023	9	11	11	25	0	26	0	0	0	0	0	0	0	19.36	0	0
2023	9	11	11	35	0	25	0	0	0	0	0	0	0	19.4	0	0
2023	9	11	11	45	0	26	0	0	0	0	0	0	0	19.47	0	0
2023	9	11	11	55	0	26	0	0	0	0	0	0	0	19.53	0	0
2023	9	11	12	5	0	26	0	0	0	0	0	0	0	19.6	0	0
2023	9	11	12	15	0	25	0	0	0	0	0	0	0	19.66	0	0
2023	9	11	12	25	0	26	0	0	0	0	0	0	0	19.72	0	0
2023	9	11	12	35	0	26	0	0	0	0	0	0	0	19.77	0	0
2023	9	11	12	45	0	26	0	0	0	0	0	0	0	19.83	0	0
2023	9	11	12	55	0	26	0	0	0	0	0	0	0	19.91	0	0
2023	9	11	13	5	0	26	0	0	0	0	0	0	0	19.99	0	0
2023	9	11	13	15	0	26	0	0	0	0	0	0	0	20.05	0	0
2023	9	11	13	25	0	25	0	0	0	0	0	0	0	20.13	0	0
2023	9	11	13	35	0	25	0	0	0	0	0	0	0	20.2	0	0
2023	9	11	13	45	0	26	0	0	0	0	0	0	0	20.26	0	0
2023	9	11	13	55	0	26	0	0	0	0	0	0	0	20.3	0	0
2023	9	11	14	5	0	26	0	0	0	0	0	0	0	20.36	0	0
2023	9	11	14	15	0	26	0	0	0	0	0	0	0	20.43	0	0
2023	9	11	14	25	0	25	0	0	0	0	0	0	0	20.49	0	0
2023	9	11	14	35	0	26	0	0	0	0	0	0	0	20.56	0	0
2023	9	11	14	45	0	25	0	0	0	0	0	0	0	20.6	0	0
2023	9	11	14	55	0	25	0	0	0	0	0	0	0	20.66	0	0
2023	9	11	15	5	0	25	0	0	0	0	0	0	0	20.71	0	0
2023	9	11	15	15	0	26	0	0	0	0	0	0	0	20.75	0	0
2023	9	11	15	25	0	26	0	0	0	0	0	0	0	20.78	0	0
2023	9	11	15	35	0	26	0	0	0	0	0	0	0	20.83	0	0
2023	9	11	15	45	0	26	0	0	0	0	0	0	0	20.87	0	0
2023	9	11	15	55	0	25	0	0	0	0	0	0	0	20.89	0	0

Mazourka (0354)

Year	Month	Day	Hour	Minute	Second	Noise3	IceDetection	Heading	Pitch	Roll	StdDevHeading	StdDevPitch	StdDevRoll	Temperature	Pressure	StdDevPressure
2023	9	11	16	5	0	25	0	0	0	0	0	0	0	20.94	0	0
2023	9	11	16	15	0	26	0	0	0	0	0	0	0	20.98	0	0
2023	9	11	16	25	0	25	0	0	0	0	0	0	0	21	0	0
2023	9	11	16	35	0	26	0	0	0	0	0	0	0	21.03	0	0
2023	9	11	16	45	0	25	0	0	0	0	0	0	0	21.04	0	0
2023	9	11	16	55	0	26	0	0	0	0	0	0	0	21.07	0	0
2023	9	11	17	5	0	26	0	0	0	0	0	0	0	21.08	0	0
2023	9	11	17	15	0	26	0	0	0	0	0	0	0	21.1	0	0
2023	9	11	17	25	0	25	0	0	0	0	0	0	0	21.11	0	0
2023	9	11	17	35	0	25	0	0	0	0	0	0	0	21.13	0	0
2023	9	11	17	45	0	25	0	0	0	0	0	0	0	21.14	0	0
2023	9	11	17	55	0	25	0	0	0	0	0	0	0	21.14	0	0
2023	9	11	18	5	0	26	0	0	0	0	0	0	0	21.15	0	0
2023	9	11	18	15	0	26	0	0	0	0	0	0	0	21.16	0	0
2023	9	11	18	25	0	26	0	0	0	0	0	0	0	21.16	0	0
2023	9	11	18	35	0	26	0	0	0	0	0	0	0	21.17	0	0
2023	9	11	18	45	0	25	0	0	0	0	0	0	0	21.18	0	0
2023	9	11	18	55	0	25	0	0	0	0	0	0	0	21.17	0	0
2023	9	11	19	5	0	26	0	0	0	0	0	0	0	21.17	0	0
2023	9	11	19	15	0	25	0	0	0	0	0	0	0	21.17	0	0
2023	9	11	19	25	0	25	0	0	0	0	0	0	0	21.17	0	0
2023	9	11	19	35	0	25	0	0	0	0	0	0	0	21.17	0	0
2023	9	11	19	45	0	25	0	0	0	0	0	0	0	21.16	0	0
2023	9	11	19	55	0	26	0	0	0	0	0	0	0	21.16	0	0
2023	9	11	20	5	0	25	0	0	0	0	0	0	0	21.16	0	0
2023	9	11	20	15	0	26	0	0	0	0	0	0	0	21.15	0	0
2023	9	11	20	25	0	26	0	0	0	0	0	0	0	21.14	0	0
2023	9	11	20	35	0	25	0	0	0	0	0	0	0	21.14	0	0
2023	9	11	20	45	0	26	0	0	0	0	0	0	0	21.13	0	0
2023	9	11	20	55	0	26	0	0	0	0	0	0	0	21.12	0	0
2023	9	11	21	5	0	25	0	0	0	0	0	0	0	21.1	0	0
2023	9	11	21	15	0	26	0	0	0	0	0	0	0	21.09	0	0
2023	9	11	21	25	0	25	0	0	0	0	0	0	0	21.07	0	0
2023	9	11	21	35	0	25	0	0	0	0	0	0	0	21.06	0	0
2023	9	11	21	45	0	25	0	0	0	0	0	0	0	21.04	0	0
2023	9	11	21	55	0	26	0	0	0	0	0	0	0	21.02	0	0
2023	9	11	22	5	0	26	0	0	0	0	0	0	0	21	0	0
2023	9	11	22	15	0	25	0	0	0	0	0	0	0	20.99	0	0
2023	9	11	22	25	0	25	0	0	0	0	0	0	0	20.96	0	0
2023	9	11	22	35	0	26	0	0	0	0	0	0	0	20.94	0	0
2023	9	11	22	45	0	25	0	0	0	0	0	0	0	20.92	0	0
2023	9	11	22	55	0	26	0	0	0	0	0	0	0	20.89	0	0
2023	9	11	23	5	0	26	0	0	0	0	0	0	0	20.87	0	0
2023	9	11	23	15	0	25	0	0	0	0	0	0	0	20.85	0	0
2023	9	11	23	25	0	26	0	0	0	0	0	0	0	20.82	0	0
2023	9	11	23	35	0	25	0	0	0	0	0	0	0	20.79	0	0
2023	9	11	23	45	0	25	0	0	0	0	0	0	0	20.76	0	0
2023	9	11	23	55	0	26	0	0	0	0	0	0	0	20.74	0	0

Mazourka (0354)

Year	Month	Day	Hour	Minute	Second	Noise3	IceDetection	Heading	Pitch	Roll	StdDevHeading	StdDevPitch	StdDevRoll	Temperature	Pressure	StdDevPressure
2023	9	12	0	5	0	25	0	0	0	0	0	0	0	20.71	0	0
2023	9	12	0	15	0	26	0	0	0	0	0	0	0	20.68	0	0
2023	9	12	0	25	0	26	0	0	0	0	0	0	0	20.65	0	0
2023	9	12	0	35	0	26	0	0	0	0	0	0	0	20.63	0	0
2023	9	12	0	45	0	26	0	0	0	0	0	0	0	20.61	0	0
2023	9	12	0	55	0	26	0	0	0	0	0	0	0	20.58	0	0
2023	9	12	1	5	0	26	0	0	0	0	0	0	0	20.55	0	0
2023	9	12	1	15	0	25	0	0	0	0	0	0	0	20.53	0	0
2023	9	12	1	25	0	25	0	0	0	0	0	0	0	20.51	0	0
2023	9	12	1	35	0	26	0	0	0	0	0	0	0	20.49	0	0
2023	9	12	1	45	0	26	0	0	0	0	0	0	0	20.48	0	0
2023	9	12	1	55	0	25	0	0	0	0	0	0	0	20.45	0	0
2023	9	12	2	5	0	26	0	0	0	0	0	0	0	20.44	0	0
2023	9	12	2	15	0	26	0	0	0	0	0	0	0	20.42	0	0
2023	9	12	2	25	0	26	0	0	0	0	0	0	0	20.39	0	0
2023	9	12	2	35	0	26	0	0	0	0	0	0	0	20.37	0	0
2023	9	12	2	45	0	25	0	0	0	0	0	0	0	20.36	0	0
2023	9	12	2	55	0	25	0	0	0	0	0	0	0	20.34	0	0
2023	9	12	3	5	0	25	0	0	0	0	0	0	0	20.32	0	0
2023	9	12	3	15	0	25	0	0	0	0	0	0	0	20.3	0	0
2023	9	12	3	25	0	26	0	0	0	0	0	0	0	20.28	0	0
2023	9	12	3	35	0	25	0	0	0	0	0	0	0	20.26	0	0
2023	9	12	3	45	0	26	0	0	0	0	0	0	0	20.24	0	0
2023	9	12	3	55	0	26	0	0	0	0	0	0	0	20.22	0	0
2023	9	12	4	5	0	26	0	0	0	0	0	0	0	20.19	0	0
2023	9	12	4	15	0	26	0	0	0	0	0	0	0	20.18	0	0
2023	9	12	4	25	0	26	0	0	0	0	0	0	0	20.15	0	0
2023	9	12	4	35	0	26	0	0	0	0	0	0	0	20.13	0	0
2023	9	12	4	45	0	26	0	0	0	0	0	0	0	20.12	0	0
2023	9	12	4	55	0	26	0	0	0	0	0	0	0	20.09	0	0
2023	9	12	5	5	0	26	0	0	0	0	0	0	0	20.07	0	0
2023	9	12	5	15	0	25	0	0	0	0	0	0	0	20.04	0	0
2023	9	12	5	25	0	25	0	0	0	0	0	0	0	20.02	0	0
2023	9	12	5	35	0	26	0	0	0	0	0	0	0	19.99	0	0
2023	9	12	5	45	0	25	0	0	0	0	0	0	0	19.97	0	0
2023	9	12	5	55	0	26	0	0	0	0	0	0	0	19.94	0	0
2023	9	12	6	5	0	26	0	0	0	0	0	0	0	19.91	0	0
2023	9	12	6	15	0	25	0	0	0	0	0	0	0	19.89	0	0
2023	9	12	6	25	0	26	0	0	0	0	0	0	0	19.86	0	0
2023	9	12	6	35	0	26	0	0	0	0	0	0	0	19.83	0	0
2023	9	12	6	45	0	26	0	0	0	0	0	0	0	19.81	0	0
2023	9	12	6	55	0	26	0	0	0	0	0	0	0	19.79	0	0
2023	9	12	7	5	0	26	0	0	0	0	0	0	0	19.77	0	0
2023	9	12	7	15	0	25	0	0	0	0	0	0	0	19.74	0	0
2023	9	12	7	25	0	26	0	0	0	0	0	0	0	19.72	0	0
2023	9	12	7	35	0	25	0	0	0	0	0	0	0	19.7	0	0
2023	9	12	7	45	0	25	0	0	0	0	0	0	0	19.68	0	0
2023	9	12	7	55	0	26	0	0	0	0	0	0	0	19.66	0	0

Mazourka (0354)

Year	Month	Day	Hour	Minute	Second	Noise3	IceDetection	Heading	Pitch	Roll	StdDevHeading	StdDevPitch	StdDevRoll	Temperature	Pressure	StdDevPressure
2023	9	12	8	5	0	26	0	0	0	0	0	0	0	19.65	0	0
2023	9	12	8	15	0	26	0	0	0	0	0	0	0	19.64	0	0
2023	9	12	8	25	0	26	0	0	0	0	0	0	0	19.63	0	0
2023	9	12	8	35	0	25	0	0	0	0	0	0	0	19.63	0	0
2023	9	12	8	45	0	26	0	0	0	0	0	0	0	19.63	0	0
2023	9	12	8	55	0	26	0	0	0	0	0	0	0	19.64	0	0
2023	9	12	9	5	0	25	0	0	0	0	0	0	0	19.64	0	0
2023	9	12	9	15	0	26	0	0	0	0	0	0	0	19.65	0	0
2023	9	12	9	25	0	26	0	0	0	0	0	0	0	19.67	0	0
2023	9	12	9	35	0	26	0	0	0	0	0	0	0	19.69	0	0
2023	9	12	9	45	0	26	0	0	0	0	0	0	0	19.71	0	0
2023	9	12	9	55	0	26	0	0	0	0	0	0	0	19.74	0	0
2023	9	12	10	5	0	26	0	0	0	0	0	0	0	19.77	0	0
2023	9	12	10	15	0	26	0	0	0	0	0	0	0	19.81	0	0
2023	9	12	10	25	0	25	0	0	0	0	0	0	0	19.85	0	0
2023	9	12	10	35	0	26	0	0	0	0	0	0	0	19.89	0	0
2023	9	12	10	45	0	27	0	0	0	0	0	0	0	19.94	0	0
2023	9	12	10	55	0	26	0	0	0	0	0	0	0	19.99	0	0
2023	9	12	11	5	0	25	0	0	0	0	0	0	0	20.05	0	0
2023	9	12	11	15	0	25	0	0	0	0	0	0	0	20.11	0	0
2023	9	12	11	25	0	26	0	0	0	0	0	0	0	20.16	0	0
2023	9	12	11	35	0	26	0	0	0	0	0	0	0	20.22	0	0
2023	9	12	11	45	0	25	0	0	0	0	0	0	0	20.28	0	0
2023	9	12	11	55	0	26	0	0	0	0	0	0	0	20.35	0	0
2023	9	12	12	5	0	25	0	0	0	0	0	0	0	20.42	0	0
2023	9	12	12	15	0	25	0	0	0	0	0	0	0	20.49	0	0
2023	9	12	12	25	0	26	0	0	0	0	0	0	0	20.56	0	0
2023	9	12	12	35	0	25	0	0	0	0	0	0	0	20.63	0	0
2023	9	12	12	45	0	26	0	0	0	0	0	0	0	20.71	0	0
2023	9	12	12	55	0	26	0	0	0	0	0	0	0	20.78	0	0
2023	9	12	13	5	0	26	0	0	0	0	0	0	0	20.85	0	0
2023	9	12	13	15	0	26	0	0	0	0	0	0	0	20.92	0	0
2023	9	12	13	25	0	26	0	0	0	0	0	0	0	21	0	0
2023	9	12	13	35	0	25	0	0	0	0	0	0	0	21.07	0	0
2023	9	12	13	45	0	26	0	0	0	0	0	0	0	21.14	0	0
2023	9	12	13	55	0	25	0	0	0	0	0	0	0	21.2	0	0
2023	9	12	14	5	0	25	0	0	0	0	0	0	0	21.27	0	0
2023	9	12	14	15	0	26	0	0	0	0	0	0	0	21.34	0	0
2023	9	12	14	25	0	26	0	0	0	0	0	0	0	21.4	0	0
2023	9	12	14	35	0	25	0	0	0	0	0	0	0	21.46	0	0
2023	9	12	14	45	0	26	0	0	0	0	0	0	0	21.52	0	0
2023	9	12	14	55	0	25	0	0	0	0	0	0	0	21.58	0	0
2023	9	12	15	5	0	26	0	0	0	0	0	0	0	21.63	0	0
2023	9	12	15	15	0	25	0	0	0	0	0	0	0	21.68	0	0
2023	9	12	15	25	0	26	0	0	0	0	0	0	0	21.73	0	0
2023	9	12	15	35	0	26	0	0	0	0	0	0	0	21.78	0	0
2023	9	12	15	45	0	25	0	0	0	0	0	0	0	21.82	0	0
2023	9	12	15	55	0	25	0	0	0	0	0	0	0	21.86	0	0

Mazourka (0354)

Year	Month	Day	Hour	Minute	Second	Noise3	IceDetection	Heading	Pitch	Roll	StdDevHeading	StdDevPitch	StdDevRoll	Temperature	Pressure	StdDevPressure
2023	9	12	16	5	0	25	0	0	0	0	0	0	0	21.89	0	0
2023	9	12	16	15	0	25	0	0	0	0	0	0	0	21.93	0	0
2023	9	12	16	25	0	26	0	0	0	0	0	0	0	21.96	0	0
2023	9	12	16	35	0	25	0	0	0	0	0	0	0	21.98	0	0
2023	9	12	16	45	0	26	0	0	0	0	0	0	0	21.99	0	0
2023	9	12	16	55	0	26	0	0	0	0	0	0	0	22.01	0	0
2023	9	12	17	5	0	26	0	0	0	0	0	0	0	22.03	0	0
2023	9	12	17	15	0	26	0	0	0	0	0	0	0	22.04	0	0
2023	9	12	17	25	0	25	0	0	0	0	0	0	0	22.04	0	0
2023	9	12	17	35	0	26	0	0	0	0	0	0	0	22.04	0	0
2023	9	12	17	45	0	25	0	0	0	0	0	0	0	22.05	0	0
2023	9	12	17	55	0	26	0	0	0	0	0	0	0	22.04	0	0
2023	9	12	18	5	0	25	0	0	0	0	0	0	0	22.04	0	0
2023	9	12	18	15	0	26	0	0	0	0	0	0	0	22.03	0	0
2023	9	12	18	25	0	26	0	0	0	0	0	0	0	22.02	0	0
2023	9	12	18	35	0	26	0	0	0	0	0	0	0	22.01	0	0
2023	9	12	18	45	0	25	0	0	0	0	0	0	0	22	0	0
2023	9	12	18	55	0	25	0	0	0	0	0	0	0	21.99	0	0
2023	9	12	19	5	0	25	0	0	0	0	0	0	0	21.97	0	0
2023	9	12	19	15	0	25	0	0	0	0	0	0	0	21.96	0	0
2023	9	12	19	25	0	25	0	0	0	0	0	0	0	21.94	0	0
2023	9	12	19	35	0	25	0	0	0	0	0	0	0	21.93	0	0
2023	9	12	19	45	0	26	0	0	0	0	0	0	0	21.91	0	0
2023	9	12	19	55	0	25	0	0	0	0	0	0	0	21.89	0	0
2023	9	12	20	5	0	25	0	0	0	0	0	0	0	21.87	0	0
2023	9	12	20	15	0	24	0	0	0	0	0	0	0	21.85	0	0
2023	9	12	20	25	0	25	0	0	0	0	0	0	0	21.84	0	0
2023	9	12	20	35	0	26	0	0	0	0	0	0	0	21.82	0	0
2023	9	12	20	45	0	26	0	0	0	0	0	0	0	21.8	0	0
2023	9	12	20	55	0	25	0	0	0	0	0	0	0	21.78	0	0
2023	9	12	21	5	0	26	0	0	0	0	0	0	0	21.76	0	0
2023	9	12	21	15	0	25	0	0	0	0	0	0	0	21.74	0	0
2023	9	12	21	25	0	25	0	0	0	0	0	0	0	21.71	0	0
2023	9	12	21	35	0	26	0	0	0	0	0	0	0	21.69	0	0
2023	9	12	21	45	0	26	0	0	0	0	0	0	0	21.66	0	0
2023	9	12	21	55	0	25	0	0	0	0	0	0	0	21.64	0	0
2023	9	12	22	5	0	26	0	0	0	0	0	0	0	21.61	0	0
2023	9	12	22	15	0	25	0	0	0	0	0	0	0	21.58	0	0
2023	9	12	22	25	0	25	0	0	0	0	0	0	0	21.55	0	0
2023	9	12	22	35	0	26	0	0	0	0	0	0	0	21.52	0	0
2023	9	12	22	45	0	26	0	0	0	0	0	0	0	21.48	0	0
2023	9	12	22	55	0	25	0	0	0	0	0	0	0	21.45	0	0
2023	9	12	23	5	0	25	0	0	0	0	0	0	0	21.42	0	0
2023	9	12	23	15	0	25	0	0	0	0	0	0	0	21.39	0	0
2023	9	12	23	25	0	25	0	0	0	0	0	0	0	21.36	0	0
2023	9	12	23	35	0	25	0	0	0	0	0	0	0	21.33	0	0
2023	9	12	23	45	0	25	0	0	0	0	0	0	0	21.3	0	0
2023	9	12	23	55	0	26	0	0	0	0	0	0	0	21.27	0	0

Mazourka (0354)

Year	Month	Day	Hour	Minute	Second	Noise3	IceDetection	Heading	Pitch	Roll	StdDevHeading	StdDevPitch	StdDevRoll	Temperature	Pressure	StdDevPressure
2023	9	13	0	5	0	25	0	0	0	0	0	0	0	21.24	0	0
2023	9	13	0	15	0	25	0	0	0	0	0	0	0	21.21	0	0
2023	9	13	0	25	0	26	0	0	0	0	0	0	0	21.18	0	0
2023	9	13	0	35	0	25	0	0	0	0	0	0	0	21.14	0	0
2023	9	13	0	45	0	25	0	0	0	0	0	0	0	21.11	0	0
2023	9	13	0	55	0	25	0	0	0	0	0	0	0	21.09	0	0
2023	9	13	1	5	0	25	0	0	0	0	0	0	0	21.05	0	0
2023	9	13	1	15	0	26	0	0	0	0	0	0	0	21.03	0	0
2023	9	13	1	25	0	25	0	0	0	0	0	0	0	21	0	0
2023	9	13	1	35	0	26	0	0	0	0	0	0	0	20.97	0	0
2023	9	13	1	45	0	26	0	0	0	0	0	0	0	20.94	0	0
2023	9	13	1	55	0	26	0	0	0	0	0	0	0	20.92	0	0
2023	9	13	2	5	0	26	0	0	0	0	0	0	0	20.88	0	0
2023	9	13	2	15	0	25	0	0	0	0	0	0	0	20.86	0	0
2023	9	13	2	25	0	26	0	0	0	0	0	0	0	20.84	0	0
2023	9	13	2	35	0	25	0	0	0	0	0	0	0	20.81	0	0
2023	9	13	2	45	0	26	0	0	0	0	0	0	0	20.78	0	0
2023	9	13	2	55	0	26	0	0	0	0	0	0	0	20.75	0	0
2023	9	13	3	5	0	26	0	0	0	0	0	0	0	20.73	0	0
2023	9	13	3	15	0	26	0	0	0	0	0	0	0	20.7	0	0
2023	9	13	3	25	0	26	0	0	0	0	0	0	0	20.67	0	0
2023	9	13	3	35	0	26	0	0	0	0	0	0	0	20.65	0	0
2023	9	13	3	45	0	26	0	0	0	0	0	0	0	20.61	0	0
2023	9	13	3	55	0	26	0	0	0	0	0	0	0	20.58	0	0
2023	9	13	4	5	0	25	0	0	0	0	0	0	0	20.55	0	0
2023	9	13	4	15	0	26	0	0	0	0	0	0	0	20.53	0	0
2023	9	13	4	25	0	25	0	0	0	0	0	0	0	20.49	0	0
2023	9	13	4	35	0	25	0	0	0	0	0	0	0	20.46	0	0
2023	9	13	4	45	0	25	0	0	0	0	0	0	0	20.44	0	0
2023	9	13	4	55	0	26	0	0	0	0	0	0	0	20.4	0	0
2023	9	13	5	5	0	26	0	0	0	0	0	0	0	20.38	0	0
2023	9	13	5	15	0	25	0	0	0	0	0	0	0	20.34	0	0
2023	9	13	5	25	0	25	0	0	0	0	0	0	0	20.31	0	0
2023	9	13	5	35	0	25	0	0	0	0	0	0	0	20.28	0	0
2023	9	13	5	45	0	26	0	0	0	0	0	0	0	20.25	0	0
2023	9	13	5	55	0	26	0	0	0	0	0	0	0	20.22	0	0
2023	9	13	6	5	0	25	0	0	0	0	0	0	0	20.18	0	0
2023	9	13	6	15	0	25	0	0	0	0	0	0	0	20.14	0	0
2023	9	13	6	25	0	26	0	0	0	0	0	0	0	20.11	0	0
2023	9	13	6	35	0	26	0	0	0	0	0	0	0	20.07	0	0
2023	9	13	6	45	0	26	0	0	0	0	0	0	0	20.04	0	0
2023	9	13	6	55	0	25	0	0	0	0	0	0	0	20.01	0	0
2023	9	13	7	5	0	26	0	0	0	0	0	0	0	19.98	0	0
2023	9	13	7	15	0	26	0	0	0	0	0	0	0	19.94	0	0
2023	9	13	7	25	0	26	0	0	0	0	0	0	0	19.91	0	0
2023	9	13	7	35	0	26	0	0	0	0	0	0	0	19.88	0	0
2023	9	13	7	45	0	25	0	0	0	0	0	0	0	19.85	0	0
2023	9	13	7	55	0	26	0	0	0	0	0	0	0	19.82	0	0

Mazourka (0354)

Year	Month	Day	Hour	Minute	Second	Noise3	IceDetection	Heading	Pitch	Roll	StdDevHeading	StdDevPitch	StdDevRoll	Temperature	Pressure	StdDevPressure
2023	9	13	8	5	0	26	0	0	0	0	0	0	0	19.8	0	0
2023	9	13	8	15	0	26	0	0	0	0	0	0	0	19.77	0	0
2023	9	13	8	25	0	26	0	0	0	0	0	0	0	19.76	0	0
2023	9	13	8	35	0	25	0	0	0	0	0	0	0	19.74	0	0
2023	9	13	8	45	0	26	0	0	0	0	0	0	0	19.73	0	0
2023	9	13	8	55	0	26	0	0	0	0	0	0	0	19.73	0	0
2023	9	13	9	5	0	26	0	0	0	0	0	0	0	19.73	0	0
2023	9	13	9	15	0	26	0	0	0	0	0	0	0	19.73	0	0
2023	9	13	9	25	0	26	0	0	0	0	0	0	0	19.74	0	0
2023	9	13	9	35	0	25	0	0	0	0	0	0	0	19.75	0	0
2023	9	13	9	45	0	26	0	0	0	0	0	0	0	19.76	0	0
2023	9	13	9	55	0	26	0	0	0	0	0	0	0	19.79	0	0
2023	9	13	10	5	0	26	0	0	0	0	0	0	0	19.82	0	0
2023	9	13	10	15	0	26	0	0	0	0	0	0	0	19.85	0	0
2023	9	13	10	25	0	26	0	0	0	0	0	0	0	19.88	0	0
2023	9	13	10	35	0	26	0	0	0	0	0	0	0	19.93	0	0
2023	9	13	10	45	0	26	0	0	0	0	0	0	0	19.96	0	0
2023	9	13	10	55	0	26	0	0	0	0	0	0	0	20.01	0	0
2023	9	13	11	5	0	25	0	0	0	0	0	0	0	20.05	0	0
2023	9	13	11	15	0	25	0	0	0	0	0	0	0	20.11	0	0
2023	9	13	11	25	0	26	0	0	0	0	0	0	0	20.16	0	0
2023	9	13	11	35	0	26	0	0	0	0	0	0	0	20.21	0	0
2023	9	13	11	45	0	25	0	0	0	0	0	0	0	20.27	0	0
2023	9	13	11	55	0	26	0	0	0	0	0	0	0	20.33	0	0
2023	9	13	12	5	0	26	0	0	0	0	0	0	0	20.4	0	0
2023	9	13	12	15	0	26	0	0	0	0	0	0	0	20.46	0	0
2023	9	13	12	25	0	26	0	0	0	0	0	0	0	20.53	0	0
2023	9	13	12	35	0	25	0	0	0	0	0	0	0	20.59	0	0
2023	9	13	12	45	0	26	0	0	0	0	0	0	0	20.66	0	0
2023	9	13	12	55	0	25	0	0	0	0	0	0	0	20.72	0	0
2023	9	13	13	5	0	26	0	0	0	0	0	0	0	20.78	0	0
2023	9	13	13	15	0	26	0	0	0	0	0	0	0	20.85	0	0
2023	9	13	13	25	0	25	0	0	0	0	0	0	0	20.92	0	0
2023	9	13	13	35	0	25	0	0	0	0	0	0	0	20.98	0	0
2023	9	13	13	45	0	25	0	0	0	0	0	0	0	21.05	0	0
2023	9	13	13	55	0	26	0	0	0	0	0	0	0	21.11	0	0
2023	9	13	14	5	0	26	0	0	0	0	0	0	0	21.17	0	0
2023	9	13	14	15	0	26	0	0	0	0	0	0	0	21.23	0	0
2023	9	13	14	25	0	25	0	0	0	0	0	0	0	21.28	0	0
2023	9	13	14	35	0	26	0	0	0	0	0	0	0	21.33	0	0
2023	9	13	14	45	0	25	0	0	0	0	0	0	0	21.39	0	0
2023	9	13	14	55	0	26	0	0	0	0	0	0	0	21.43	0	0
2023	9	13	15	5	0	25	0	0	0	0	0	0	0	21.47	0	0
2023	9	13	15	15	0	25	0	0	0	0	0	0	0	21.52	0	0
2023	9	13	15	25	0	26	0	0	0	0	0	0	0	21.56	0	0
2023	9	13	15	35	0	26	0	0	0	0	0	0	0	21.6	0	0
2023	9	13	15	45	0	25	0	0	0	0	0	0	0	21.64	0	0
2023	9	13	15	55	0	25	0	0	0	0	0	0	0	21.67	0	0

Mazourka (0354)

Year	Month	Day	Hour	Minute	Second	Noise3	IceDetection	Heading	Pitch	Roll	StdDevHeading	StdDevPitch	StdDevRoll	Temperature	Pressure	StdDevPressure
2023	9	13	16	5	0	26	0	0	0	0	0	0	0	21.7	0	0
2023	9	13	16	15	0	27	0	0	0	0	0	0	0	21.72	0	0
2023	9	13	16	25	0	25	0	0	0	0	0	0	0	21.75	0	0
2023	9	13	16	35	0	25	0	0	0	0	0	0	0	21.77	0	0
2023	9	13	16	45	0	26	0	0	0	0	0	0	0	21.79	0	0
2023	9	13	16	55	0	25	0	0	0	0	0	0	0	21.8	0	0
2023	9	13	17	5	0	26	0	0	0	0	0	0	0	21.81	0	0
2023	9	13	17	15	0	26	0	0	0	0	0	0	0	21.81	0	0
2023	9	13	17	25	0	25	0	0	0	0	0	0	0	21.81	0	0
2023	9	13	17	35	0	25	0	0	0	0	0	0	0	21.81	0	0
2023	9	13	17	45	0	25	0	0	0	0	0	0	0	21.81	0	0
2023	9	13	17	55	0	25	0	0	0	0	0	0	0	21.8	0	0
2023	9	13	18	5	0	25	0	0	0	0	0	0	0	21.78	0	0
2023	9	13	18	15	0	26	0	0	0	0	0	0	0	21.78	0	0
2023	9	13	18	25	0	25	0	0	0	0	0	0	0	21.76	0	0
2023	9	13	18	35	0	26	0	0	0	0	0	0	0	21.75	0	0
2023	9	13	18	45	0	26	0	0	0	0	0	0	0	21.73	0	0
2023	9	13	18	55	0	25	0	0	0	0	0	0	0	21.72	0	0
2023	9	13	19	5	0	25	0	0	0	0	0	0	0	21.7	0	0
2023	9	13	19	15	0	25	0	0	0	0	0	0	0	21.67	0	0
2023	9	13	19	25	0	25	0	0	0	0	0	0	0	21.66	0	0
2023	9	13	19	35	0	25	0	0	0	0	0	0	0	21.64	0	0
2023	9	13	19	45	0	25	0	0	0	0	0	0	0	21.63	0	0
2023	9	13	19	55	0	26	0	0	0	0	0	0	0	21.61	0	0
2023	9	13	20	5	0	26	0	0	0	0	0	0	0	21.6	0	0
2023	9	13	20	15	0	26	0	0	0	0	0	0	0	21.58	0	0
2023	9	13	20	25	0	25	0	0	0	0	0	0	0	21.57	0	0
2023	9	13	20	35	0	26	0	0	0	0	0	0	0	21.55	0	0
2023	9	13	20	45	0	26	0	0	0	0	0	0	0	21.53	0	0
2023	9	13	20	55	0	25	0	0	0	0	0	0	0	21.52	0	0
2023	9	13	21	5	0	25	0	0	0	0	0	0	0	21.5	0	0
2023	9	13	21	15	0	25	0	0	0	0	0	0	0	21.48	0	0
2023	9	13	21	25	0	25	0	0	0	0	0	0	0	21.47	0	0
2023	9	13	21	35	0	26	0	0	0	0	0	0	0	21.46	0	0
2023	9	13	21	45	0	26	0	0	0	0	0	0	0	21.44	0	0
2023	9	13	21	55	0	25	0	0	0	0	0	0	0	21.42	0	0
2023	9	13	22	5	0	25	0	0	0	0	0	0	0	21.41	0	0
2023	9	13	22	15	0	25	0	0	0	0	0	0	0	21.38	0	0
2023	9	13	22	25	0	26	0	0	0	0	0	0	0	21.36	0	0
2023	9	13	22	35	0	26	0	0	0	0	0	0	0	21.33	0	0
2023	9	13	22	45	0	26	0	0	0	0	0	0	0	21.3	0	0
2023	9	13	22	55	0	26	0	0	0	0	0	0	0	21.27	0	0
2023	9	13	23	5	0	26	0	0	0	0	0	0	0	21.24	0	0
2023	9	13	23	15	0	25	0	0	0	0	0	0	0	21.21	0	0
2023	9	13	23	25	0	25	0	0	0	0	0	0	0	21.18	0	0
2023	9	13	23	35	0	25	0	0	0	0	0	0	0	21.14	0	0
2023	9	13	23	45	0	26	0	0	0	0	0	0	0	21.1	0	0
2023	9	13	23	55	0	26	0	0	0	0	0	0	0	21.07	0	0

Mazourka (0354)

Year	Month	Day	Hour	Minute	Second	Noise3	IceDetection	Heading	Pitch	Roll	StdDevHeading	StdDevPitch	StdDevRoll	Temperature	Pressure	StdDevPressure
2023	9	14	0	5	0	25	0	0	0	0	0	0	0	21.03	0	0
2023	9	14	0	15	0	26	0	0	0	0	0	0	0	21	0	0
2023	9	14	0	25	0	25	0	0	0	0	0	0	0	20.96	0	0
2023	9	14	0	35	0	25	0	0	0	0	0	0	0	20.93	0	0
2023	9	14	0	45	0	25	0	0	0	0	0	0	0	20.89	0	0
2023	9	14	0	55	0	25	0	0	0	0	0	0	0	20.86	0	0
2023	9	14	1	5	0	25	0	0	0	0	0	0	0	20.83	0	0
2023	9	14	1	15	0	26	0	0	0	0	0	0	0	20.79	0	0
2023	9	14	1	25	0	26	0	0	0	0	0	0	0	20.76	0	0
2023	9	14	1	35	0	26	0	0	0	0	0	0	0	20.73	0	0
2023	9	14	1	45	0	26	0	0	0	0	0	0	0	20.7	0	0
2023	9	14	1	55	0	26	0	0	0	0	0	0	0	20.67	0	0
2023	9	14	2	5	0	26	0	0	0	0	0	0	0	20.64	0	0
2023	9	14	2	15	0	26	0	0	0	0	0	0	0	20.62	0	0
2023	9	14	2	25	0	26	0	0	0	0	0	0	0	20.59	0	0
2023	9	14	2	35	0	26	0	0	0	0	0	0	0	20.56	0	0
2023	9	14	2	45	0	25	0	0	0	0	0	0	0	20.54	0	0
2023	9	14	2	55	0	26	0	0	0	0	0	0	0	20.52	0	0
2023	9	14	3	5	0	25	0	0	0	0	0	0	0	20.5	0	0
2023	9	14	3	15	0	26	0	0	0	0	0	0	0	20.47	0	0
2023	9	14	3	25	0	26	0	0	0	0	0	0	0	20.45	0	0
2023	9	14	3	35	0	26	0	0	0	0	0	0	0	20.42	0	0
2023	9	14	3	45	0	25	0	0	0	0	0	0	0	20.41	0	0
2023	9	14	3	55	0	25	0	0	0	0	0	0	0	20.39	0	0
2023	9	14	4	5	0	25	0	0	0	0	0	0	0	20.37	0	0
2023	9	14	4	15	0	25	0	0	0	0	0	0	0	20.35	0	0
2023	9	14	4	25	0	25	0	0	0	0	0	0	0	20.33	0	0
2023	9	14	4	35	0	25	0	0	0	0	0	0	0	20.3	0	0
2023	9	14	4	45	0	26	0	0	0	0	0	0	0	20.28	0	0
2023	9	14	4	55	0	26	0	0	0	0	0	0	0	20.26	0	0
2023	9	14	5	5	0	26	0	0	0	0	0	0	0	20.24	0	0
2023	9	14	5	15	0	26	0	0	0	0	0	0	0	20.21	0	0
2023	9	14	5	25	0	25	0	0	0	0	0	0	0	20.18	0	0
2023	9	14	5	35	0	25	0	0	0	0	0	0	0	20.15	0	0
2023	9	14	5	45	0	26	0	0	0	0	0	0	0	20.13	0	0
2023	9	14	5	55	0	26	0	0	0	0	0	0	0	20.1	0	0
2023	9	14	6	5	0	25	0	0	0	0	0	0	0	20.08	0	0
2023	9	14	6	15	0	26	0	0	0	0	0	0	0	20.05	0	0
2023	9	14	6	25	0	26	0	0	0	0	0	0	0	20.02	0	0
2023	9	14	6	35	0	26	0	0	0	0	0	0	0	19.99	0	0
2023	9	14	6	45	0	26	0	0	0	0	0	0	0	19.96	0	0
2023	9	14	6	55	0	25	0	0	0	0	0	0	0	19.93	0	0
2023	9	14	7	5	0	25	0	0	0	0	0	0	0	19.9	0	0
2023	9	14	7	15	0	26	0	0	0	0	0	0	0	19.87	0	0
2023	9	14	7	25	0	26	0	0	0	0	0	0	0	19.84	0	0
2023	9	14	7	35	0	26	0	0	0	0	0	0	0	19.81	0	0
2023	9	14	7	45	0	26	0	0	0	0	0	0	0	19.8	0	0
2023	9	14	7	55	0	25	0	0	0	0	0	0	0	19.78	0	0

Mazourka (0354)

Year	Month	Day	Hour	Minute	Second	Noise3	IceDetection	Heading	Pitch	Roll	StdDevHeading	StdDevPitch	StdDevRoll	Temperature	Pressure	StdDevPressure
2023	9	14	8	5	0	26	0	0	0	0	0	0	0	19.76	0	0
2023	9	14	8	15	0	26	0	0	0	0	0	0	0	19.75	0	0
2023	9	14	8	25	0	25	0	0	0	0	0	0	0	19.74	0	0
2023	9	14	8	35	0	26	0	0	0	0	0	0	0	19.73	0	0
2023	9	14	8	45	0	25	0	0	0	0	0	0	0	19.73	0	0
2023	9	14	8	55	0	25	0	0	0	0	0	0	0	19.73	0	0
2023	9	14	9	5	0	25	0	0	0	0	0	0	0	19.73	0	0
2023	9	14	9	15	0	25	0	0	0	0	0	0	0	19.74	0	0
2023	9	14	9	25	0	26	0	0	0	0	0	0	0	19.75	0	0
2023	9	14	9	35	0	25	0	0	0	0	0	0	0	19.76	0	0
2023	9	14	9	45	0	26	0	0	0	0	0	0	0	19.77	0	0
2023	9	14	9	55	0	25	0	0	0	0	0	0	0	19.8	0	0
2023	9	14	10	5	0	26	0	0	0	0	0	0	0	19.81	0	0
2023	9	14	10	15	0	26	0	0	0	0	0	0	0	19.84	0	0
2023	9	14	10	25	0	26	0	0	0	0	0	0	0	19.86	0	0
2023	9	14	10	35	0	26	0	0	0	0	0	0	0	19.9	0	0
2023	9	14	10	45	0	26	0	0	0	0	0	0	0	19.93	0	0
2023	9	14	10	55	0	26	0	0	0	0	0	0	0	19.97	0	0
2023	9	14	11	5	0	26	0	0	0	0	0	0	0	20.02	0	0
2023	9	14	11	15	0	25	0	0	0	0	0	0	0	20.05	0	0
2023	9	14	11	25	0	26	0	0	0	0	0	0	0	20.08	0	0
2023	9	14	11	35	0	26	0	0	0	0	0	0	0	20.12	0	0
2023	9	14	11	45	0	26	0	0	0	0	0	0	0	20.17	0	0
2023	9	14	11	55	0	26	0	0	0	0	0	0	0	20.23	0	0
2023	9	14	12	5	0	27	0	0	0	0	0	0	0	20.29	0	0
2023	9	14	12	15	0	25	0	0	0	0	0	0	0	20.35	0	0
2023	9	14	12	25	0	25	0	0	0	0	0	0	0	20.41	0	0
2023	9	14	12	35	0	25	0	0	0	0	0	0	0	20.47	0	0
2023	9	14	12	45	0	25	0	0	0	0	0	0	0	20.53	0	0
2023	9	14	12	55	0	27	0	0	0	0	0	0	0	20.56	0	0
2023	9	14	13	5	0	26	0	0	0	0	0	0	0	20.62	0	0
2023	9	14	13	15	0	26	0	0	0	0	0	0	0	20.69	0	0
2023	9	14	13	25	0	25	0	0	0	0	0	0	0	20.73	0	0
2023	9	14	13	35	9	25	0	0	0	0	0	0	0	20.81	0	0
2023	9	14	13	45	9	26	0	0	0	0	0	0	0	20.88	0	0
2023	9	14	13	55	9	26	0	0	0	0	0	0	0	20.93	0	0
2023	9	14	14	5	9	26	0	0	0	0	0	0	0	20.98	0	0
2023	9	14	14	15	9	26	0	0	0	0	0	0	0	21.06	0	0
2023	9	14	14	25	9	25	0	0	0	0	0	0	0	21.12	0	0
2023	9	14	14	35	9	25	0	0	0	0	0	0	0	21.19	0	0
2023	9	14	14	45	9	25	0	0	0	0	0	0	0	21.25	0	0
2023	9	14	14	55	9	26	0	0	0	0	0	0	0	21.31	0	0
2023	9	14	15	5	9	25	0	0	0	0	0	0	0	21.37	0	0
2023	9	14	15	15	9	25	0	0	0	0	0	0	0	21.42	0	0
2023	9	14	15	25	9	25	0	0	0	0	0	0	0	21.47	0	0
2023	9	14	15	35	9	25	0	0	0	0	0	0	0	21.52	0	0
2023	9	14	15	45	9	26	0	0	0	0	0	0	0	21.57	0	0
2023	9	14	15	55	9	25	0	0	0	0	0	0	0	21.61	0	0

Mazourka (0354)

Year	Month	Day	Hour	Minute	Second	Noise3	IceDetection	Heading	Pitch	Roll	StdDevHeading	StdDevPitch	StdDevRoll	Temperature	Pressure	StdDevPressure
2023	9	14	16	5	9	25	0	0	0	0	0	0	0	21.65	0	0
2023	9	14	16	15	9	25	0	0	0	0	0	0	0	21.69	0	0
2023	9	14	16	25	9	26	0	0	0	0	0	0	0	21.71	0	0
2023	9	14	16	35	9	25	0	0	0	0	0	0	0	21.72	0	0
2023	9	14	16	45	9	26	0	0	0	0	0	0	0	21.74	0	0
2023	9	14	16	55	9	26	0	0	0	0	0	0	0	21.75	0	0
2023	9	14	17	5	9	26	0	0	0	0	0	0	0	21.77	0	0
2023	9	14	17	15	9	25	0	0	0	0	0	0	0	21.79	0	0
2023	9	14	17	25	9	25	0	0	0	0	0	0	0	21.8	0	0
2023	9	14	17	35	9	26	0	0	0	0	0	0	0	21.81	0	0
2023	9	14	17	45	9	26	0	0	0	0	0	0	0	21.81	0	0
2023	9	14	17	55	9	25	0	0	0	0	0	0	0	21.82	0	0
2023	9	14	18	5	9	25	0	0	0	0	0	0	0	21.81	0	0
2023	9	14	18	15	9	25	0	0	0	0	0	0	0	21.81	0	0
2023	9	14	18	25	9	25	0	0	0	0	0	0	0	21.79	0	0
2023	9	14	18	35	9	25	0	0	0	0	0	0	0	21.79	0	0
2023	9	14	18	45	9	25	0	0	0	0	0	0	0	21.77	0	0
2023	9	14	18	55	9	25	0	0	0	0	0	0	0	21.76	0	0
2023	9	14	19	5	9	25	0	0	0	0	0	0	0	21.75	0	0
2023	9	14	19	15	9	26	0	0	0	0	0	0	0	21.74	0	0
2023	9	14	19	25	9	26	0	0	0	0	0	0	0	21.73	0	0
2023	9	14	19	35	9	25	0	0	0	0	0	0	0	21.71	0	0
2023	9	14	19	45	9	25	0	0	0	0	0	0	0	21.7	0	0
2023	9	14	19	55	9	25	0	0	0	0	0	0	0	21.69	0	0
2023	9	14	20	5	9	25	0	0	0	0	0	0	0	21.68	0	0
2023	9	14	20	15	9	25	0	0	0	0	0	0	0	21.67	0	0
2023	9	14	20	25	9	25	0	0	0	0	0	0	0	21.65	0	0
2023	9	14	20	35	9	26	0	0	0	0	0	0	0	21.63	0	0
2023	9	14	20	45	9	26	0	0	0	0	0	0	0	21.61	0	0
2023	9	14	20	55	9	25	0	0	0	0	0	0	0	21.59	0	0
2023	9	14	21	5	9	26	0	0	0	0	0	0	0	21.56	0	0
2023	9	14	21	15	9	26	0	0	0	0	0	0	0	21.54	0	0
2023	9	14	21	25	9	25	0	0	0	0	0	0	0	21.51	0	0
2023	9	14	21	35	9	26	0	0	0	0	0	0	0	21.47	0	0
2023	9	14	21	45	9	25	0	0	0	0	0	0	0	21.44	0	0
2023	9	14	21	55	9	26	0	0	0	0	0	0	0	21.42	0	0
2023	9	14	22	5	9	26	0	0	0	0	0	0	0	21.39	0	0
2023	9	14	22	15	9	25	0	0	0	0	0	0	0	21.36	0	0
2023	9	14	22	25	9	26	0	0	0	0	0	0	0	21.33	0	0
2023	9	14	22	35	9	26	0	0	0	0	0	0	0	21.31	0	0
2023	9	14	22	45	9	26	0	0	0	0	0	0	0	21.28	0	0
2023	9	14	22	55	9	26	0	0	0	0	0	0	0	21.26	0	0
2023	9	14	23	5	9	25	0	0	0	0	0	0	0	21.24	0	0
2023	9	14	23	15	9	26	0	0	0	0	0	0	0	21.21	0	0
2023	9	14	23	25	9	25	0	0	0	0	0	0	0	21.18	0	0
2023	9	14	23	35	9	25	0	0	0	0	0	0	0	21.16	0	0
2023	9	14	23	45	9	26	0	0	0	0	0	0	0	21.13	0	0
2023	9	14	23	55	9	25	0	0	0	0	0	0	0	21.11	0	0

Mazourka (0354)

Year	Month	Day	Hour	Minute	Second	Noise3	IceDetection	Heading	Pitch	Roll	StdDevHeading	StdDevPitch	StdDevRoll	Temperature	Pressure	StdDevPressure
2023	9	15	0	5	9	25	0	0	0	0	0	0	0	21.08	0	0
2023	9	15	0	15	9	26	0	0	0	0	0	0	0	21.05	0	0
2023	9	15	0	25	9	26	0	0	0	0	0	0	0	21.03	0	0
2023	9	15	0	35	9	26	0	0	0	0	0	0	0	21	0	0
2023	9	15	0	45	9	25	0	0	0	0	0	0	0	20.98	0	0
2023	9	15	0	55	9	26	0	0	0	0	0	0	0	20.95	0	0
2023	9	15	1	5	9	26	0	0	0	0	0	0	0	20.92	0	0
2023	9	15	1	15	9	26	0	0	0	0	0	0	0	20.89	0	0
2023	9	15	1	25	9	26	0	0	0	0	0	0	0	20.87	0	0
2023	9	15	1	35	9	25	0	0	0	0	0	0	0	20.84	0	0
2023	9	15	1	45	9	26	0	0	0	0	0	0	0	20.81	0	0
2023	9	15	1	55	9	25	0	0	0	0	0	0	0	20.78	0	0
2023	9	15	2	5	9	25	0	0	0	0	0	0	0	20.75	0	0
2023	9	15	2	15	9	25	0	0	0	0	0	0	0	20.73	0	0
2023	9	15	2	25	9	25	0	0	0	0	0	0	0	20.69	0	0
2023	9	15	2	35	9	26	0	0	0	0	0	0	0	20.66	0	0
2023	9	15	2	45	9	25	0	0	0	0	0	0	0	20.63	0	0
2023	9	15	2	55	9	25	0	0	0	0	0	0	0	20.6	0	0
2023	9	15	3	5	9	26	0	0	0	0	0	0	0	20.56	0	0
2023	9	15	3	15	9	25	0	0	0	0	0	0	0	20.53	0	0
2023	9	15	3	25	9	25	0	0	0	0	0	0	0	20.5	0	0
2023	9	15	3	35	9	25	0	0	0	0	0	0	0	20.48	0	0
2023	9	15	3	45	9	26	0	0	0	0	0	0	0	20.44	0	0
2023	9	15	3	55	9	25	0	0	0	0	0	0	0	20.42	0	0
2023	9	15	4	5	9	26	0	0	0	0	0	0	0	20.39	0	0
2023	9	15	4	15	9	25	0	0	0	0	0	0	0	20.36	0	0
2023	9	15	4	25	9	25	0	0	0	0	0	0	0	20.32	0	0
2023	9	15	4	35	9	26	0	0	0	0	0	0	0	20.29	0	0
2023	9	15	4	45	9	26	0	0	0	0	0	0	0	20.27	0	0
2023	9	15	4	55	9	25	0	0	0	0	0	0	0	20.24	0	0
2023	9	15	5	5	9	26	0	0	0	0	0	0	0	20.21	0	0
2023	9	15	5	15	9	26	0	0	0	0	0	0	0	20.17	0	0
2023	9	15	5	25	9	26	0	0	0	0	0	0	0	20.14	0	0
2023	9	15	5	35	9	26	0	0	0	0	0	0	0	20.12	0	0
2023	9	15	5	45	9	25	0	0	0	0	0	0	0	20.08	0	0
2023	9	15	5	55	9	25	0	0	0	0	0	0	0	20.05	0	0
2023	9	15	6	5	9	26	0	0	0	0	0	0	0	20.02	0	0
2023	9	15	6	15	9	26	0	0	0	0	0	0	0	19.99	0	0
2023	9	15	6	25	9	26	0	0	0	0	0	0	0	19.96	0	0
2023	9	15	6	35	9	26	0	0	0	0	0	0	0	19.92	0	0
2023	9	15	6	45	9	26	0	0	0	0	0	0	0	19.89	0	0
2023	9	15	6	55	9	26	0	0	0	0	0	0	0	19.86	0	0
2023	9	15	7	5	9	26	0	0	0	0	0	0	0	19.83	0	0
2023	9	15	7	15	9	26	0	0	0	0	0	0	0	19.79	0	0
2023	9	15	7	25	9	26	0	0	0	0	0	0	0	19.76	0	0
2023	9	15	7	35	9	26	0	0	0	0	0	0	0	19.73	0	0
2023	9	15	7	45	9	25	0	0	0	0	0	0	0	19.7	0	0
2023	9	15	7	55	9	26	0	0	0	0	0	0	0	19.67	0	0

Mazourka (0354)

Year	Month	Day	Hour	Minute	Second	Noise3	IceDetection	Heading	Pitch	Roll	StdDevHeading	StdDevPitch	StdDevRoll	Temperature	Pressure	StdDevPressure
2023	9	15	8	5	9	26	0	0	0	0	0	0	0	19.64	0	0
2023	9	15	8	15	9	26	0	0	0	0	0	0	0	19.62	0	0
2023	9	15	8	25	9	26	0	0	0	0	0	0	0	19.6	0	0
2023	9	15	8	35	9	26	0	0	0	0	0	0	0	19.58	0	0
2023	9	15	8	45	9	26	0	0	0	0	0	0	0	19.58	0	0
2023	9	15	8	55	9	26	0	0	0	0	0	0	0	19.57	0	0
2023	9	15	9	5	9	26	0	0	0	0	0	0	0	19.56	0	0
2023	9	15	9	15	9	26	0	0	0	0	0	0	0	19.56	0	0
2023	9	15	9	25	9	26	0	0	0	0	0	0	0	19.57	0	0
2023	9	15	9	35	9	25	0	0	0	0	0	0	0	19.58	0	0
2023	9	15	9	45	9	27	0	0	0	0	0	0	0	19.6	0	0
2023	9	15	9	55	9	26	0	0	0	0	0	0	0	19.62	0	0
2023	9	15	10	5	9	26	0	0	0	0	0	0	0	19.65	0	0
2023	9	15	10	15	9	26	0	0	0	0	0	0	0	19.67	0	0
2023	9	15	10	25	9	26	0	0	0	0	0	0	0	19.71	0	0
2023	9	15	10	35	9	25	0	0	0	0	0	0	0	19.75	0	0
2023	9	15	10	45	9	26	0	0	0	0	0	0	0	19.8	0	0
2023	9	15	10	55	9	25	0	0	0	0	0	0	0	19.84	0	0
2023	9	15	11	5	9	25	0	0	0	0	0	0	0	19.89	0	0
2023	9	15	11	15	9	26	0	0	0	0	0	0	0	19.94	0	0
2023	9	15	11	25	9	26	0	0	0	0	0	0	0	20	0	0
2023	9	15	11	35	9	25	0	0	0	0	0	0	0	20.06	0	0
2023	9	15	11	45	9	26	0	0	0	0	0	0	0	20.12	0	0
2023	9	15	11	55	9	26	0	0	0	0	0	0	0	20.19	0	0
2023	9	15	12	5	9	26	0	0	0	0	0	0	0	20.26	0	0
2023	9	15	12	15	9	26	0	0	0	0	0	0	0	20.33	0	0
2023	9	15	12	25	9	26	0	0	0	0	0	0	0	20.4	0	0
2023	9	15	12	35	9	26	0	0	0	0	0	0	0	20.46	0	0
2023	9	15	12	45	9	26	0	0	0	0	0	0	0	20.54	0	0
2023	9	15	12	55	9	26	0	0	0	0	0	0	0	20.61	0	0
2023	9	15	13	5	9	26	0	0	0	0	0	0	0	20.68	0	0
2023	9	15	13	15	9	25	0	0	0	0	0	0	0	20.74	0	0
2023	9	15	13	25	9	26	0	0	0	0	0	0	0	20.82	0	0
2023	9	15	13	35	9	25	0	0	0	0	0	0	0	20.89	0	0
2023	9	15	13	45	9	26	0	0	0	0	0	0	0	20.97	0	0
2023	9	15	13	55	9	26	0	0	0	0	0	0	0	21.03	0	0
2023	9	15	14	5	9	25	0	0	0	0	0	0	0	21.1	0	0
2023	9	15	14	15	9	25	0	0	0	0	0	0	0	21.18	0	0
2023	9	15	14	25	9	26	0	0	0	0	0	0	0	21.24	0	0
2023	9	15	14	35	9	25	0	0	0	0	0	0	0	21.31	0	0
2023	9	15	14	45	9	25	0	0	0	0	0	0	0	21.36	0	0
2023	9	15	14	55	9	25	0	0	0	0	0	0	0	21.43	0	0
2023	9	15	15	5	9	26	0	0	0	0	0	0	0	21.49	0	0
2023	9	15	15	15	9	26	0	0	0	0	0	0	0	21.54	0	0
2023	9	15	15	25	9	26	0	0	0	0	0	0	0	21.59	0	0
2023	9	15	15	35	9	25	0	0	0	0	0	0	0	21.63	0	0
2023	9	15	15	45	9	25	0	0	0	0	0	0	0	21.68	0	0
2023	9	15	15	55	9	25	0	0	0	0	0	0	0	21.73	0	0

Mazourka (0354)

Year	Month	Day	Hour	Minute	Second	Noise3	IceDetection	Heading	Pitch	Roll	StdDevHeading	StdDevPitch	StdDevRoll	Temperature	Pressure	StdDevPressure
2023	9	15	16	5	9	25	0	0	0	0	0	0	0	21.76	0	0
2023	9	15	16	15	9	25	0	0	0	0	0	0	0	21.8	0	0
2023	9	15	16	25	9	26	0	0	0	0	0	0	0	21.83	0	0
2023	9	15	16	35	9	25	0	0	0	0	0	0	0	21.86	0	0
2023	9	15	16	45	9	26	0	0	0	0	0	0	0	21.88	0	0
2023	9	15	16	55	9	26	0	0	0	0	0	0	0	21.9	0	0
2023	9	15	17	5	9	25	0	0	0	0	0	0	0	21.91	0	0
2023	9	15	17	15	9	26	0	0	0	0	0	0	0	21.92	0	0
2023	9	15	17	25	9	26	0	0	0	0	0	0	0	21.92	0	0
2023	9	15	17	35	9	26	0	0	0	0	0	0	0	21.92	0	0
2023	9	15	17	45	9	25	0	0	0	0	0	0	0	21.92	0	0
2023	9	15	17	55	9	26	0	0	0	0	0	0	0	21.92	0	0
2023	9	15	18	5	9	25	0	0	0	0	0	0	0	21.91	0	0
2023	9	15	18	15	9	26	0	0	0	0	0	0	0	21.91	0	0
2023	9	15	18	25	9	25	0	0	0	0	0	0	0	21.9	0	0
2023	9	15	18	35	9	24	0	0	0	0	0	0	0	21.89	0	0
2023	9	15	18	45	9	25	0	0	0	0	0	0	0	21.87	0	0
2023	9	15	18	55	9	25	0	0	0	0	0	0	0	21.86	0	0
2023	9	15	19	5	9	25	0	0	0	0	0	0	0	21.85	0	0
2023	9	15	19	15	9	25	0	0	0	0	0	0	0	21.84	0	0
2023	9	15	19	25	9	26	0	0	0	0	0	0	0	21.83	0	0
2023	9	15	19	35	9	26	0	0	0	0	0	0	0	21.82	0	0
2023	9	15	19	45	9	25	0	0	0	0	0	0	0	21.81	0	0
2023	9	15	19	55	9	25	0	0	0	0	0	0	0	21.8	0	0
2023	9	15	20	5	9	25	0	0	0	0	0	0	0	21.77	0	0
2023	9	15	20	15	9	26	0	0	0	0	0	0	0	21.76	0	0
2023	9	15	20	25	9	25	0	0	0	0	0	0	0	21.75	0	0
2023	9	15	20	35	9	25	0	0	0	0	0	0	0	21.73	0	0
2023	9	15	20	45	9	25	0	0	0	0	0	0	0	21.71	0	0
2023	9	15	20	55	9	25	0	0	0	0	0	0	0	21.69	0	0
2023	9	15	21	5	9	25	0	0	0	0	0	0	0	21.67	0	0
2023	9	15	21	15	9	25	0	0	0	0	0	0	0	21.64	0	0
2023	9	15	21	25	9	26	0	0	0	0	0	0	0	21.61	0	0
2023	9	15	21	35	9	25	0	0	0	0	0	0	0	21.58	0	0
2023	9	15	21	45	9	25	0	0	0	0	0	0	0	21.56	0	0
2023	9	15	21	55	9	25	0	0	0	0	0	0	0	21.52	0	0
2023	9	15	22	5	9	25	0	0	0	0	0	0	0	21.49	0	0
2023	9	15	22	15	9	25	0	0	0	0	0	0	0	21.46	0	0
2023	9	15	22	25	9	25	0	0	0	0	0	0	0	21.43	0	0
2023	9	15	22	35	9	26	0	0	0	0	0	0	0	21.39	0	0
2023	9	15	22	45	9	26	0	0	0	0	0	0	0	21.37	0	0
2023	9	15	22	55	9	25	0	0	0	0	0	0	0	21.33	0	0
2023	9	15	23	5	9	25	0	0	0	0	0	0	0	21.29	0	0
2023	9	15	23	15	9	25	0	0	0	0	0	0	0	21.26	0	0
2023	9	15	23	25	9	26	0	0	0	0	0	0	0	21.22	0	0
2023	9	15	23	35	9	26	0	0	0	0	0	0	0	21.18	0	0
2023	9	15	23	45	9	25	0	0	0	0	0	0	0	21.15	0	0
2023	9	15	23	55	9	25	0	0	0	0	0	0	0	21.11	0	0

Mazourka (0354)

Year	Month	Day	Hour	Minute	Second	Noise3	IceDetection	Heading	Pitch	Roll	StdDevHeading	StdDevPitch	StdDevRoll	Temperature	Pressure	StdDevPressure
2023	9	16	0	5	9	26	0	0	0	0	0	0	0	21.07	0	0
2023	9	16	0	15	9	25	0	0	0	0	0	0	0	21.04	0	0
2023	9	16	0	25	9	26	0	0	0	0	0	0	0	21	0	0
2023	9	16	0	35	9	25	0	0	0	0	0	0	0	20.96	0	0
2023	9	16	0	45	9	26	0	0	0	0	0	0	0	20.92	0	0
2023	9	16	0	55	9	26	0	0	0	0	0	0	0	20.88	0	0
2023	9	16	1	5	9	26	0	0	0	0	0	0	0	20.85	0	0
2023	9	16	1	15	9	26	0	0	0	0	0	0	0	20.8	0	0
2023	9	16	1	25	9	26	0	0	0	0	0	0	0	20.77	0	0
2023	9	16	1	35	9	26	0	0	0	0	0	0	0	20.73	0	0
2023	9	16	1	45	9	26	0	0	0	0	0	0	0	20.7	0	0
2023	9	16	1	55	9	26	0	0	0	0	0	0	0	20.66	0	0
2023	9	16	2	5	9	26	0	0	0	0	0	0	0	20.63	0	0
2023	9	16	2	15	9	26	0	0	0	0	0	0	0	20.59	0	0
2023	9	16	2	25	9	26	0	0	0	0	0	0	0	20.55	0	0
2023	9	16	2	35	9	25	0	0	0	0	0	0	0	20.51	0	0
2023	9	16	2	45	9	25	0	0	0	0	0	0	0	20.48	0	0
2023	9	16	2	55	9	26	0	0	0	0	0	0	0	20.44	0	0
2023	9	16	3	5	9	25	0	0	0	0	0	0	0	20.4	0	0
2023	9	16	3	15	9	26	0	0	0	0	0	0	0	20.36	0	0
2023	9	16	3	25	9	25	0	0	0	0	0	0	0	20.33	0	0
2023	9	16	3	35	9	26	0	0	0	0	0	0	0	20.29	0	0
2023	9	16	3	45	9	26	0	0	0	0	0	0	0	20.25	0	0
2023	9	16	3	55	9	25	0	0	0	0	0	0	0	20.22	0	0
2023	9	16	4	5	9	26	0	0	0	0	0	0	0	20.18	0	0
2023	9	16	4	15	9	26	0	0	0	0	0	0	0	20.14	0	0
2023	9	16	4	25	9	26	0	0	0	0	0	0	0	20.11	0	0
2023	9	16	4	35	9	26	0	0	0	0	0	0	0	20.07	0	0
2023	9	16	4	45	9	26	0	0	0	0	0	0	0	20.03	0	0
2023	9	16	4	55	9	26	0	0	0	0	0	0	0	19.99	0	0
2023	9	16	5	5	9	25	0	0	0	0	0	0	0	19.96	0	0
2023	9	16	5	15	9	26	0	0	0	0	0	0	0	19.91	0	0
2023	9	16	5	25	9	25	0	0	0	0	0	0	0	19.87	0	0
2023	9	16	5	35	9	25	0	0	0	0	0	0	0	19.84	0	0
2023	9	16	5	45	9	26	0	0	0	0	0	0	0	19.8	0	0
2023	9	16	5	55	9	26	0	0	0	0	0	0	0	19.76	0	0
2023	9	16	6	5	9	26	0	0	0	0	0	0	0	19.73	0	0
2023	9	16	6	15	9	25	0	0	0	0	0	0	0	19.68	0	0
2023	9	16	6	25	9	26	0	0	0	0	0	0	0	19.64	0	0
2023	9	16	6	35	9	25	0	0	0	0	0	0	0	19.61	0	0
2023	9	16	6	45	9	26	0	0	0	0	0	0	0	19.57	0	0
2023	9	16	6	55	9	26	0	0	0	0	0	0	0	19.52	0	0
2023	9	16	7	5	9	25	0	0	0	0	0	0	0	19.48	0	0
2023	9	16	7	15	9	26	0	0	0	0	0	0	0	19.45	0	0
2023	9	16	7	25	9	26	0	0	0	0	0	0	0	19.41	0	0
2023	9	16	7	35	9	26	0	0	0	0	0	0	0	19.37	0	0
2023	9	16	7	45	9	26	0	0	0	0	0	0	0	19.33	0	0
2023	9	16	7	55	9	26	0	0	0	0	0	0	0	19.3	0	0

Mazourka (0354)

Year	Month	Day	Hour	Minute	Second	Noise3	IceDetection	Heading	Pitch	Roll	StdDevHeading	StdDevPitch	StdDevRoll	Temperature	Pressure	StdDevPressure
2023	9	16	8	5	9	25	0	0	0	0	0	0	0	19.28	0	0
2023	9	16	8	15	9	26	0	0	0	0	0	0	0	19.25	0	0
2023	9	16	8	25	9	26	0	0	0	0	0	0	0	19.23	0	0
2023	9	16	8	35	9	25	0	0	0	0	0	0	0	19.21	0	0
2023	9	16	8	45	9	26	0	0	0	0	0	0	0	19.2	0	0
2023	9	16	8	55	9	26	0	0	0	0	0	0	0	19.18	0	0
2023	9	16	9	5	9	26	0	0	0	0	0	0	0	19.18	0	0
2023	9	16	9	15	9	25	0	0	0	0	0	0	0	19.18	0	0
2023	9	16	9	25	9	26	0	0	0	0	0	0	0	19.19	0	0
2023	9	16	9	35	9	26	0	0	0	0	0	0	0	19.19	0	0
2023	9	16	9	45	9	26	0	0	0	0	0	0	0	19.21	0	0
2023	9	16	9	55	9	27	0	0	0	0	0	0	0	19.23	0	0
2023	9	16	10	5	9	26	0	0	0	0	0	0	0	19.25	0	0
2023	9	16	10	15	9	26	0	0	0	0	0	0	0	19.28	0	0
2023	9	16	10	25	9	26	0	0	0	0	0	0	0	19.31	0	0
2023	9	16	10	35	9	26	0	0	0	0	0	0	0	19.35	0	0
2023	9	16	10	45	9	26	0	0	0	0	0	0	0	19.39	0	0
2023	9	16	10	55	9	25	0	0	0	0	0	0	0	19.44	0	0
2023	9	16	11	5	9	26	0	0	0	0	0	0	0	19.48	0	0
2023	9	16	11	15	9	25	0	0	0	0	0	0	0	19.54	0	0
2023	9	16	11	25	9	26	0	0	0	0	0	0	0	19.59	0	0
2023	9	16	11	35	9	26	0	0	0	0	0	0	0	19.64	0	0
2023	9	16	11	45	9	26	0	0	0	0	0	0	0	19.71	0	0
2023	9	16	11	55	9	26	0	0	0	0	0	0	0	19.77	0	0
2023	9	16	12	5	9	25	0	0	0	0	0	0	0	19.84	0	0
2023	9	16	12	15	9	26	0	0	0	0	0	0	0	19.9	0	0
2023	9	16	12	25	9	25	0	0	0	0	0	0	0	19.96	0	0
2023	9	16	12	35	9	26	0	0	0	0	0	0	0	20.04	0	0
2023	9	16	12	45	9	26	0	0	0	0	0	0	0	20.1	0	0
2023	9	16	12	55	9	25	0	0	0	0	0	0	0	20.17	0	0
2023	9	16	13	5	9	26	0	0	0	0	0	0	0	20.23	0	0
2023	9	16	13	15	9	26	0	0	0	0	0	0	0	20.29	0	0
2023	9	16	13	25	9	26	0	0	0	0	0	0	0	20.35	0	0
2023	9	16	13	35	9	26	0	0	0	0	0	0	0	20.43	0	0
2023	9	16	13	45	9	26	0	0	0	0	0	0	0	20.49	0	0
2023	9	16	13	55	9	26	0	0	0	0	0	0	0	20.55	0	0
2023	9	16	14	5	9	25	0	0	0	0	0	0	0	20.61	0	0
2023	9	16	14	15	9	26	0	0	0	0	0	0	0	20.68	0	0
2023	9	16	14	25	9	25	0	0	0	0	0	0	0	20.74	0	0
2023	9	16	14	35	9	26	0	0	0	0	0	0	0	20.8	0	0
2023	9	16	14	45	9	26	0	0	0	0	0	0	0	20.85	0	0
2023	9	16	14	55	9	26	0	0	0	0	0	0	0	20.91	0	0
2023	9	16	15	5	9	25	0	0	0	0	0	0	0	20.96	0	0
2023	9	16	15	15	9	26	0	0	0	0	0	0	0	21.03	0	0
2023	9	16	15	25	9	25	0	0	0	0	0	0	0	21.08	0	0
2023	9	16	15	35	9	26	0	0	0	0	0	0	0	21.13	0	0
2023	9	16	15	45	9	26	0	0	0	0	0	0	0	21.18	0	0
2023	9	16	15	55	9	25	0	0	0	0	0	0	0	21.24	0	0

Mazourka (0354)

Year	Month	Day	Hour	Minute	Second	Noise3	IceDetection	Heading	Pitch	Roll	StdDevHeading	StdDevPitch	StdDevRoll	Temperature	Pressure	StdDevPressure
2023	9	16	16	5	9	26	0	0	0	0	0	0	0	21.27	0	0
2023	9	16	16	15	9	25	0	0	0	0	0	0	0	21.3	0	0
2023	9	16	16	25	9	25	0	0	0	0	0	0	0	21.36	0	0
2023	9	16	16	35	9	26	0	0	0	0	0	0	0	21.38	0	0
2023	9	16	16	45	9	26	0	0	0	0	0	0	0	21.42	0	0
2023	9	16	16	55	9	26	0	0	0	0	0	0	0	21.44	0	0
2023	9	16	17	5	9	25	0	0	0	0	0	0	0	21.47	0	0
2023	9	16	17	15	9	25	0	0	0	0	0	0	0	21.49	0	0
2023	9	16	17	25	9	26	0	0	0	0	0	0	0	21.5	0	0
2023	9	16	17	35	9	26	0	0	0	0	0	0	0	21.51	0	0
2023	9	16	17	45	9	25	0	0	0	0	0	0	0	21.52	0	0
2023	9	16	17	55	9	25	0	0	0	0	0	0	0	21.53	0	0
2023	9	16	18	5	9	26	0	0	0	0	0	0	0	21.54	0	0
2023	9	16	18	15	9	26	0	0	0	0	0	0	0	21.55	0	0
2023	9	16	18	25	9	25	0	0	0	0	0	0	0	21.54	0	0
2023	9	16	18	35	9	25	0	0	0	0	0	0	0	21.54	0	0
2023	9	16	18	45	9	26	0	0	0	0	0	0	0	21.54	0	0
2023	9	16	18	55	9	25	0	0	0	0	0	0	0	21.53	0	0
2023	9	16	19	5	9	25	0	0	0	0	0	0	0	21.52	0	0
2023	9	16	19	15	9	26	0	0	0	0	0	0	0	21.51	0	0
2023	9	16	19	25	9	26	0	0	0	0	0	0	0	21.51	0	0
2023	9	16	19	35	9	26	0	0	0	0	0	0	0	21.5	0	0
2023	9	16	19	45	9	25	0	0	0	0	0	0	0	21.49	0	0
2023	9	16	19	55	9	25	0	0	0	0	0	0	0	21.48	0	0
2023	9	16	20	5	9	26	0	0	0	0	0	0	0	21.46	0	0
2023	9	16	20	15	9	25	0	0	0	0	0	0	0	21.45	0	0
2023	9	16	20	25	9	25	0	0	0	0	0	0	0	21.44	0	0
2023	9	16	20	35	9	26	0	0	0	0	0	0	0	21.43	0	0
2023	9	16	20	45	9	26	0	0	0	0	0	0	0	21.41	0	0
2023	9	16	20	55	9	25	0	0	0	0	0	0	0	21.38	0	0
2023	9	16	21	5	9	25	0	0	0	0	0	0	0	21.36	0	0
2023	9	16	21	15	9	25	0	0	0	0	0	0	0	21.33	0	0
2023	9	16	21	25	9	26	0	0	0	0	0	0	0	21.31	0	0
2023	9	16	21	35	9	26	0	0	0	0	0	0	0	21.27	0	0
2023	9	16	21	45	9	25	0	0	0	0	0	0	0	21.24	0	0
2023	9	16	21	55	9	25	0	0	0	0	0	0	0	21.21	0	0
2023	9	16	22	5	9	26	0	0	0	0	0	0	0	21.18	0	0
2023	9	16	22	15	9	26	0	0	0	0	0	0	0	21.14	0	0
2023	9	16	22	25	9	26	0	0	0	0	0	0	0	21.11	0	0
2023	9	16	22	35	9	26	0	0	0	0	0	0	0	21.07	0	0
2023	9	16	22	45	9	26	0	0	0	0	0	0	0	21.04	0	0
2023	9	16	22	55	9	26	0	0	0	0	0	0	0	20.99	0	0
2023	9	16	23	5	9	26	0	0	0	0	0	0	0	20.96	0	0
2023	9	16	23	15	9	25	0	0	0	0	0	0	0	20.92	0	0
2023	9	16	23	25	9	26	0	0	0	0	0	0	0	20.89	0	0
2023	9	16	23	35	9	25	0	0	0	0	0	0	0	20.85	0	0
2023	9	16	23	45	9	25	0	0	0	0	0	0	0	20.81	0	0
2023	9	16	23	55	9	26	0	0	0	0	0	0	0	20.78	0	0

Mazourka (0354)

Year	Month	Day	Hour	Minute	Second	Noise3	IceDetection	Heading	Pitch	Roll	StdDevHeading	StdDevPitch	StdDevRoll	Temperature	Pressure	StdDevPressure
2023	9	17	0	5	9	26	0	0	0	0	0	0	0	20.75	0	0
2023	9	17	0	15	9	25	0	0	0	0	0	0	0	20.71	0	0
2023	9	17	0	25	9	25	0	0	0	0	0	0	0	20.68	0	0
2023	9	17	0	35	9	26	0	0	0	0	0	0	0	20.64	0	0
2023	9	17	0	45	9	26	0	0	0	0	0	0	0	20.61	0	0
2023	9	17	0	55	9	25	0	0	0	0	0	0	0	20.57	0	0
2023	9	17	1	5	9	26	0	0	0	0	0	0	0	20.53	0	0
2023	9	17	1	15	9	26	0	0	0	0	0	0	0	20.49	0	0
2023	9	17	1	25	9	25	0	0	0	0	0	0	0	20.45	0	0
2023	9	17	1	35	9	25	0	0	0	0	0	0	0	20.41	0	0
2023	9	17	1	45	9	25	0	0	0	0	0	0	0	20.37	0	0
2023	9	17	1	55	9	25	0	0	0	0	0	0	0	20.33	0	0
2023	9	17	2	5	9	26	0	0	0	0	0	0	0	20.3	0	0
2023	9	17	2	15	9	26	0	0	0	0	0	0	0	20.26	0	0
2023	9	17	2	25	9	26	0	0	0	0	0	0	0	20.23	0	0
2023	9	17	2	35	9	25	0	0	0	0	0	0	0	20.19	0	0
2023	9	17	2	45	9	26	0	0	0	0	0	0	0	20.15	0	0
2023	9	17	2	55	9	26	0	0	0	0	0	0	0	20.11	0	0
2023	9	17	3	5	9	26	0	0	0	0	0	0	0	20.08	0	0
2023	9	17	3	15	9	25	0	0	0	0	0	0	0	20.04	0	0
2023	9	17	3	25	9	26	0	0	0	0	0	0	0	20	0	0
2023	9	17	3	35	9	26	0	0	0	0	0	0	0	19.96	0	0
2023	9	17	3	45	9	26	0	0	0	0	0	0	0	19.92	0	0
2023	9	17	3	55	9	26	0	0	0	0	0	0	0	19.88	0	0
2023	9	17	4	5	9	26	0	0	0	0	0	0	0	19.85	0	0
2023	9	17	4	15	9	26	0	0	0	0	0	0	0	19.8	0	0
2023	9	17	4	25	9	26	0	0	0	0	0	0	0	19.77	0	0
2023	9	17	4	35	9	25	0	0	0	0	0	0	0	19.73	0	0
2023	9	17	4	45	9	26	0	0	0	0	0	0	0	19.69	0	0
2023	9	17	4	55	9	26	0	0	0	0	0	0	0	19.65	0	0
2023	9	17	5	5	9	25	0	0	0	0	0	0	0	19.61	0	0
2023	9	17	5	15	9	26	0	0	0	0	0	0	0	19.57	0	0
2023	9	17	5	25	9	26	0	0	0	0	0	0	0	19.53	0	0
2023	9	17	5	35	9	26	0	0	0	0	0	0	0	19.49	0	0
2023	9	17	5	45	9	26	0	0	0	0	0	0	0	19.45	0	0
2023	9	17	5	55	9	26	0	0	0	0	0	0	0	19.41	0	0
2023	9	17	6	5	9	26	0	0	0	0	0	0	0	19.38	0	0
2023	9	17	6	15	9	26	0	0	0	0	0	0	0	19.33	0	0
2023	9	17	6	25	9	26	0	0	0	0	0	0	0	19.3	0	0
2023	9	17	6	35	9	26	0	0	0	0	0	0	0	19.26	0	0
2023	9	17	6	45	9	26	0	0	0	0	0	0	0	19.21	0	0
2023	9	17	6	55	9	26	0	0	0	0	0	0	0	19.18	0	0
2023	9	17	7	5	9	26	0	0	0	0	0	0	0	19.14	0	0
2023	9	17	7	15	9	26	0	0	0	0	0	0	0	19.1	0	0
2023	9	17	7	25	9	26	0	0	0	0	0	0	0	19.06	0	0
2023	9	17	7	35	9	26	0	0	0	0	0	0	0	19.03	0	0
2023	9	17	7	45	9	25	0	0	0	0	0	0	0	19	0	0
2023	9	17	7	55	9	26	0	0	0	0	0	0	0	18.97	0	0

Mazourka (0354)

Year	Month	Day	Hour	Minute	Second	Noise3	IceDetection	Heading	Pitch	Roll	StdDevHeading	StdDevPitch	StdDevRoll	Temperature	Pressure	StdDevPressure
2023	9	17	8	5	9	26	0	0	0	0	0	0	0	18.94	0	0
2023	9	17	8	15	9	26	0	0	0	0	0	0	0	18.91	0	0
2023	9	17	8	25	9	26	0	0	0	0	0	0	0	18.89	0	0
2023	9	17	8	35	9	26	0	0	0	0	0	0	0	18.88	0	0
2023	9	17	8	45	9	26	0	0	0	0	0	0	0	18.87	0	0
2023	9	17	8	55	9	26	0	0	0	0	0	0	0	18.86	0	0
2023	9	17	9	5	9	26	0	0	0	0	0	0	0	18.86	0	0
2023	9	17	9	15	9	26	0	0	0	0	0	0	0	18.86	0	0
2023	9	17	9	25	9	26	0	0	0	0	0	0	0	18.86	0	0
2023	9	17	9	35	9	26	0	0	0	0	0	0	0	18.87	0	0
2023	9	17	9	45	9	26	0	0	0	0	0	0	0	18.88	0	0
2023	9	17	9	55	9	26	0	0	0	0	0	0	0	18.89	0	0
2023	9	17	10	5	9	26	0	0	0	0	0	0	0	18.92	0	0
2023	9	17	10	15	9	26	0	0	0	0	0	0	0	18.94	0	0
2023	9	17	10	25	9	26	0	0	0	0	0	0	0	18.97	0	0
2023	9	17	10	35	9	25	0	0	0	0	0	0	0	19.01	0	0
2023	9	17	10	45	9	26	0	0	0	0	0	0	0	19.05	0	0
2023	9	17	10	55	9	25	0	0	0	0	0	0	0	19.09	0	0
2023	9	17	11	5	9	25	0	0	0	0	0	0	0	19.14	0	0
2023	9	17	11	15	9	26	0	0	0	0	0	0	0	19.19	0	0
2023	9	17	11	25	9	25	0	0	0	0	0	0	0	19.24	0	0
2023	9	17	11	35	9	26	0	0	0	0	0	0	0	19.3	0	0
2023	9	17	11	45	9	26	0	0	0	0	0	0	0	19.36	0	0
2023	9	17	11	55	9	25	0	0	0	0	0	0	0	19.42	0	0
2023	9	17	12	5	9	26	0	0	0	0	0	0	0	19.49	0	0
2023	9	17	12	15	9	26	0	0	0	0	0	0	0	19.55	0	0
2023	9	17	12	25	9	26	0	0	0	0	0	0	0	19.62	0	0
2023	9	17	12	35	9	26	0	0	0	0	0	0	0	19.68	0	0
2023	9	17	12	45	9	26	0	0	0	0	0	0	0	19.75	0	0
2023	9	17	12	55	9	26	0	0	0	0	0	0	0	19.82	0	0
2023	9	17	13	5	9	26	0	0	0	0	0	0	0	19.88	0	0
2023	9	17	13	15	9	26	0	0	0	0	0	0	0	19.96	0	0
2023	9	17	13	25	9	26	0	0	0	0	0	0	0	20.02	0	0
2023	9	17	13	35	9	26	0	0	0	0	0	0	0	20.08	0	0
2023	9	17	13	45	9	26	0	0	0	0	0	0	0	20.14	0	0
2023	9	17	13	55	9	26	0	0	0	0	0	0	0	20.21	0	0
2023	9	17	14	5	9	26	0	0	0	0	0	0	0	20.26	0	0
2023	9	17	14	15	9	26	0	0	0	0	0	0	0	20.32	0	0
2023	9	17	14	25	9	26	0	0	0	0	0	0	0	20.37	0	0
2023	9	17	14	35	9	25	0	0	0	0	0	0	0	20.43	0	0
2023	9	17	14	45	9	25	0	0	0	0	0	0	0	20.48	0	0
2023	9	17	14	55	9	26	0	0	0	0	0	0	0	20.53	0	0
2023	9	17	15	5	9	26	0	0	0	0	0	0	0	20.57	0	0
2023	9	17	15	15	9	26	0	0	0	0	0	0	0	20.61	0	0
2023	9	17	15	25	9	26	0	0	0	0	0	0	0	20.66	0	0
2023	9	17	15	35	9	26	0	0	0	0	0	0	0	20.69	0	0
2023	9	17	15	45	9	26	0	0	0	0	0	0	0	20.73	0	0
2023	9	17	15	55	9	26	0	0	0	0	0	0	0	20.76	0	0

Mazourka (0354)

Year	Month	Day	Hour	Minute	Second	Noise3	IceDetection	Heading	Pitch	Roll	StdDevHeading	StdDevPitch	StdDevRoll	Temperature	Pressure	StdDevPressure
2023	9	17	16	5	9	25	0	0	0	0	0	0	0	20.8	0	0
2023	9	17	16	15	9	26	0	0	0	0	0	0	0	20.82	0	0
2023	9	17	16	25	9	26	0	0	0	0	0	0	0	20.84	0	0
2023	9	17	16	35	9	26	0	0	0	0	0	0	0	20.86	0	0
2023	9	17	16	45	9	26	0	0	0	0	0	0	0	20.88	0	0
2023	9	17	16	55	9	25	0	0	0	0	0	0	0	20.88	0	0
2023	9	17	17	5	9	26	0	0	0	0	0	0	0	20.9	0	0
2023	9	17	17	15	9	26	0	0	0	0	0	0	0	20.9	0	0
2023	9	17	17	25	9	25	0	0	0	0	0	0	0	20.91	0	0
2023	9	17	17	35	9	26	0	0	0	0	0	0	0	20.91	0	0
2023	9	17	17	45	9	26	0	0	0	0	0	0	0	20.91	0	0
2023	9	17	17	55	9	26	0	0	0	0	0	0	0	20.9	0	0
2023	9	17	18	5	9	26	0	0	0	0	0	0	0	20.9	0	0
2023	9	17	18	15	9	26	0	0	0	0	0	0	0	20.9	0	0
2023	9	17	18	25	9	26	0	0	0	0	0	0	0	20.89	0	0
2023	9	17	18	35	9	25	0	0	0	0	0	0	0	20.89	0	0
2023	9	17	18	45	9	26	0	0	0	0	0	0	0	20.88	0	0
2023	9	17	18	55	9	25	0	0	0	0	0	0	0	20.88	0	0
2023	9	17	19	5	9	25	0	0	0	0	0	0	0	20.87	0	0
2023	9	17	19	15	9	26	0	0	0	0	0	0	0	20.85	0	0
2023	9	17	19	25	9	25	0	0	0	0	0	0	0	20.84	0	0
2023	9	17	19	35	9	25	0	0	0	0	0	0	0	20.84	0	0
2023	9	17	19	45	9	25	0	0	0	0	0	0	0	20.83	0	0
2023	9	17	19	55	9	25	0	0	0	0	0	0	0	20.82	0	0
2023	9	17	20	5	9	26	0	0	0	0	0	0	0	20.81	0	0
2023	9	17	20	15	9	26	0	0	0	0	0	0	0	20.8	0	0
2023	9	17	20	25	9	25	0	0	0	0	0	0	0	20.79	0	0
2023	9	17	20	35	9	26	0	0	0	0	0	0	0	20.77	0	0
2023	9	17	20	45	9	26	0	0	0	0	0	0	0	20.76	0	0
2023	9	17	20	55	9	25	0	0	0	0	0	0	0	20.74	0	0
2023	9	17	21	5	9	25	0	0	0	0	0	0	0	20.72	0	0
2023	9	17	21	15	9	26	0	0	0	0	0	0	0	20.7	0	0
2023	9	17	21	25	9	26	0	0	0	0	0	0	0	20.67	0	0
2023	9	17	21	35	9	25	0	0	0	0	0	0	0	20.65	0	0
2023	9	17	21	45	9	26	0	0	0	0	0	0	0	20.62	0	0
2023	9	17	21	55	9	26	0	0	0	0	0	0	0	20.59	0	0
2023	9	17	22	5	9	26	0	0	0	0	0	0	0	20.56	0	0
2023	9	17	22	15	9	26	0	0	0	0	0	0	0	20.53	0	0
2023	9	17	22	25	9	26	0	0	0	0	0	0	0	20.5	0	0
2023	9	17	22	35	9	25	0	0	0	0	0	0	0	20.47	0	0
2023	9	17	22	45	9	25	0	0	0	0	0	0	0	20.42	0	0
2023	9	17	22	55	9	25	0	0	0	0	0	0	0	20.39	0	0
2023	9	17	23	5	9	26	0	0	0	0	0	0	0	20.35	0	0
2023	9	17	23	15	9	26	0	0	0	0	0	0	0	20.32	0	0
2023	9	17	23	25	9	25	0	0	0	0	0	0	0	20.28	0	0
2023	9	17	23	35	9	26	0	0	0	0	0	0	0	20.25	0	0
2023	9	17	23	45	9	25	0	0	0	0	0	0	0	20.21	0	0
2023	9	17	23	55	9	26	0	0	0	0	0	0	0	20.18	0	0

Mazourka (0354)

Year	Month	Day	Hour	Minute	Second	Noise3	IceDetection	Heading	Pitch	Roll	StdDevHeading	StdDevPitch	StdDevRoll	Temperature	Pressure	StdDevPressure
2023	9	18	0	5	9	26	0	0	0	0	0	0	0	20.15	0	0
2023	9	18	0	15	9	26	0	0	0	0	0	0	0	20.11	0	0
2023	9	18	0	25	9	26	0	0	0	0	0	0	0	20.08	0	0
2023	9	18	0	35	9	26	0	0	0	0	0	0	0	20.04	0	0
2023	9	18	0	45	9	26	0	0	0	0	0	0	0	20.01	0	0
2023	9	18	0	55	9	26	0	0	0	0	0	0	0	19.97	0	0
2023	9	18	1	5	9	26	0	0	0	0	0	0	0	19.94	0	0
2023	9	18	1	15	9	26	0	0	0	0	0	0	0	19.91	0	0
2023	9	18	1	25	9	26	0	0	0	0	0	0	0	19.87	0	0
2023	9	18	1	35	9	26	0	0	0	0	0	0	0	19.84	0	0
2023	9	18	1	45	9	26	0	0	0	0	0	0	0	19.8	0	0
2023	9	18	1	55	9	25	0	0	0	0	0	0	0	19.76	0	0
2023	9	18	2	5	9	26	0	0	0	0	0	0	0	19.72	0	0
2023	9	18	2	15	9	25	0	0	0	0	0	0	0	19.68	0	0
2023	9	18	2	25	9	26	0	0	0	0	0	0	0	19.65	0	0
2023	9	18	2	35	9	26	0	0	0	0	0	0	0	19.61	0	0
2023	9	18	2	45	9	26	0	0	0	0	0	0	0	19.58	0	0
2023	9	18	2	55	9	26	0	0	0	0	0	0	0	19.54	0	0
2023	9	18	3	5	9	26	0	0	0	0	0	0	0	19.5	0	0
2023	9	18	3	15	9	25	0	0	0	0	0	0	0	19.47	0	0
2023	9	18	3	25	9	25	0	0	0	0	0	0	0	19.43	0	0
2023	9	18	3	35	9	26	0	0	0	0	0	0	0	19.4	0	0
2023	9	18	3	45	9	25	0	0	0	0	0	0	0	19.36	0	0
2023	9	18	3	55	9	26	0	0	0	0	0	0	0	19.32	0	0
2023	9	18	4	5	9	26	0	0	0	0	0	0	0	19.28	0	0
2023	9	18	4	15	9	26	0	0	0	0	0	0	0	19.24	0	0
2023	9	18	4	25	9	26	0	0	0	0	0	0	0	19.2	0	0
2023	9	18	4	35	9	26	0	0	0	0	0	0	0	19.15	0	0
2023	9	18	4	45	9	26	0	0	0	0	0	0	0	19.11	0	0
2023	9	18	4	55	9	27	0	0	0	0	0	0	0	19.07	0	0
2023	9	18	5	5	9	26	0	0	0	0	0	0	0	19.03	0	0
2023	9	18	5	15	9	25	0	0	0	0	0	0	0	18.99	0	0
2023	9	18	5	25	9	26	0	0	0	0	0	0	0	18.95	0	0
2023	9	18	5	35	9	26	0	0	0	0	0	0	0	18.91	0	0
2023	9	18	5	45	9	26	0	0	0	0	0	0	0	18.88	0	0
2023	9	18	5	55	9	27	0	0	0	0	0	0	0	18.83	0	0
2023	9	18	6	5	9	25	0	0	0	0	0	0	0	18.79	0	0
2023	9	18	6	15	9	26	0	0	0	0	0	0	0	18.75	0	0
2023	9	18	6	25	9	26	0	0	0	0	0	0	0	18.71	0	0
2023	9	18	6	35	9	26	0	0	0	0	0	0	0	18.67	0	0
2023	9	18	6	45	9	26	0	0	0	0	0	0	0	18.62	0	0
2023	9	18	6	55	9	26	0	0	0	0	0	0	0	18.59	0	0
2023	9	18	7	5	9	26	0	0	0	0	0	0	0	18.55	0	0
2023	9	18	7	15	9	26	0	0	0	0	0	0	0	18.51	0	0
2023	9	18	7	25	9	26	0	0	0	0	0	0	0	18.47	0	0
2023	9	18	7	35	9	26	0	0	0	0	0	0	0	18.43	0	0
2023	9	18	7	45	9	27	0	0	0	0	0	0	0	18.4	0	0
2023	9	18	7	55	9	25	0	0	0	0	0	0	0	18.37	0	0

Mazourka (0354)

Year	Month	Day	Hour	Minute	Second	Noise3	IceDetection	Heading	Pitch	Roll	StdDevHeading	StdDevPitch	StdDevRoll	Temperature	Pressure	StdDevPressure
2023	9	18	8	5	9	26	0	0	0	0	0	0	0	18.34	0	0
2023	9	18	8	15	9	26	0	0	0	0	0	0	0	18.32	0	0
2023	9	18	8	25	9	26	0	0	0	0	0	0	0	18.3	0	0
2023	9	18	8	35	9	26	0	0	0	0	0	0	0	18.28	0	0
2023	9	18	8	45	9	27	0	0	0	0	0	0	0	18.27	0	0
2023	9	18	8	55	9	26	0	0	0	0	0	0	0	18.26	0	0
2023	9	18	9	5	9	26	0	0	0	0	0	0	0	18.25	0	0
2023	9	18	9	15	9	27	0	0	0	0	0	0	0	18.26	0	0
2023	9	18	9	25	9	26	0	0	0	0	0	0	0	18.26	0	0
2023	9	18	9	35	9	26	0	0	0	0	0	0	0	18.27	0	0
2023	9	18	9	45	9	27	0	0	0	0	0	0	0	18.29	0	0
2023	9	18	9	55	9	26	0	0	0	0	0	0	0	18.3	0	0
2023	9	18	10	5	9	26	0	0	0	0	0	0	0	18.33	0	0
2023	9	18	10	15	9	26	0	0	0	0	0	0	0	18.36	0	0
2023	9	18	10	25	9	26	0	0	0	0	0	0	0	18.39	0	0
2023	9	18	10	35	9	26	0	0	0	0	0	0	0	18.43	0	0
2023	9	18	10	45	9	26	0	0	0	0	0	0	0	18.47	0	0
2023	9	18	10	55	9	26	0	0	0	0	0	0	0	18.52	0	0
2023	9	18	11	5	9	27	0	0	0	0	0	0	0	18.57	0	0
2023	9	18	11	15	9	26	0	0	0	0	0	0	0	18.61	0	0
2023	9	18	11	25	9	26	0	0	0	0	0	0	0	18.67	0	0
2023	9	18	11	35	9	26	0	0	0	0	0	0	0	18.72	0	0
2023	9	18	11	45	9	26	0	0	0	0	0	0	0	18.78	0	0
2023	9	18	11	55	9	26	0	0	0	0	0	0	0	18.85	0	0
2023	9	18	12	5	9	26	0	0	0	0	0	0	0	18.91	0	0
2023	9	18	12	15	9	26	0	0	0	0	0	0	0	18.97	0	0
2023	9	18	12	25	9	26	0	0	0	0	0	0	0	19.03	0	0
2023	9	18	12	35	9	26	0	0	0	0	0	0	0	19.1	0	0
2023	9	18	12	45	9	26	0	0	0	0	0	0	0	19.17	0	0
2023	9	18	12	55	9	26	0	0	0	0	0	0	0	19.23	0	0
2023	9	18	13	5	9	26	0	0	0	0	0	0	0	19.3	0	0
2023	9	18	13	15	9	26	0	0	0	0	0	0	0	19.36	0	0
2023	9	18	13	25	9	26	0	0	0	0	0	0	0	19.43	0	0
2023	9	18	13	35	9	26	0	0	0	0	0	0	0	19.49	0	0
2023	9	18	13	45	9	26	0	0	0	0	0	0	0	19.56	0	0
2023	9	18	13	55	9	26	0	0	0	0	0	0	0	19.62	0	0
2023	9	18	14	5	9	26	0	0	0	0	0	0	0	19.68	0	0
2023	9	18	14	15	9	25	0	0	0	0	0	0	0	19.74	0	0
2023	9	18	14	25	9	26	0	0	0	0	0	0	0	19.79	0	0
2023	9	18	14	35	9	26	0	0	0	0	0	0	0	19.85	0	0
2023	9	18	14	45	9	26	0	0	0	0	0	0	0	19.91	0	0
2023	9	18	14	55	9	26	0	0	0	0	0	0	0	19.96	0	0
2023	9	18	15	5	9	25	0	0	0	0	0	0	0	20.01	0	0
2023	9	18	15	15	9	26	0	0	0	0	0	0	0	20.06	0	0
2023	9	18	15	25	9	26	0	0	0	0	0	0	0	20.11	0	0
2023	9	18	15	35	9	26	0	0	0	0	0	0	0	20.15	0	0
2023	9	18	15	45	9	26	0	0	0	0	0	0	0	20.19	0	0
2023	9	18	15	55	9	26	0	0	0	0	0	0	0	20.22	0	0

Mazourka (0354)

Year	Month	Day	Hour	Minute	Second	Noise3	IceDetection	Heading	Pitch	Roll	StdDevHeading	StdDevPitch	StdDevRoll	Temperature	Pressure	StdDevPressure
2023	9	18	16	5	9	26	0	0	0	0	0	0	0	20.26	0	0
2023	9	18	16	15	9	26	0	0	0	0	0	0	0	20.29	0	0
2023	9	18	16	25	9	25	0	0	0	0	0	0	0	20.31	0	0
2023	9	18	16	35	9	25	0	0	0	0	0	0	0	20.34	0	0
2023	9	18	16	45	9	26	0	0	0	0	0	0	0	20.35	0	0
2023	9	18	16	55	9	27	0	0	0	0	0	0	0	20.38	0	0
2023	9	18	17	5	9	26	0	0	0	0	0	0	0	20.39	0	0
2023	9	18	17	15	9	26	0	0	0	0	0	0	0	20.4	0	0
2023	9	18	17	25	9	26	0	0	0	0	0	0	0	20.41	0	0
2023	9	18	17	35	9	25	0	0	0	0	0	0	0	20.42	0	0
2023	9	18	17	45	9	25	0	0	0	0	0	0	0	20.42	0	0
2023	9	18	17	55	9	26	0	0	0	0	0	0	0	20.43	0	0
2023	9	18	18	5	9	26	0	0	0	0	0	0	0	20.42	0	0
2023	9	18	18	15	9	26	0	0	0	0	0	0	0	20.42	0	0
2023	9	18	18	25	9	25	0	0	0	0	0	0	0	20.42	0	0
2023	9	18	18	35	9	26	0	0	0	0	0	0	0	20.41	0	0
2023	9	18	18	45	9	26	0	0	0	0	0	0	0	20.4	0	0
2023	9	18	18	55	9	25	0	0	0	0	0	0	0	20.4	0	0
2023	9	18	19	5	9	25	0	0	0	0	0	0	0	20.38	0	0
2023	9	18	19	15	9	26	0	0	0	0	0	0	0	20.37	0	0
2023	9	18	19	25	9	25	0	0	0	0	0	0	0	20.36	0	0
2023	9	18	19	35	9	26	0	0	0	0	0	0	0	20.36	0	0
2023	9	18	19	45	9	26	0	0	0	0	0	0	0	20.34	0	0
2023	9	18	19	55	9	26	0	0	0	0	0	0	0	20.33	0	0
2023	9	18	20	5	9	25	0	0	0	0	0	0	0	20.32	0	0
2023	9	18	20	15	9	26	0	0	0	0	0	0	0	20.31	0	0
2023	9	18	20	25	9	25	0	0	0	0	0	0	0	20.3	0	0
2023	9	18	20	35	9	26	0	0	0	0	0	0	0	20.29	0	0
2023	9	18	20	45	9	26	0	0	0	0	0	0	0	20.27	0	0
2023	9	18	20	55	9	26	0	0	0	0	0	0	0	20.25	0	0
2023	9	18	21	5	9	26	0	0	0	0	0	0	0	20.24	0	0
2023	9	18	21	15	9	25	0	0	0	0	0	0	0	20.23	0	0
2023	9	18	21	25	9	25	0	0	0	0	0	0	0	20.21	0	0
2023	9	18	21	35	9	25	0	0	0	0	0	0	0	20.19	0	0
2023	9	18	21	45	9	25	0	0	0	0	0	0	0	20.18	0	0
2023	9	18	21	55	9	26	0	0	0	0	0	0	0	20.16	0	0
2023	9	18	22	5	9	25	0	0	0	0	0	0	0	20.14	0	0
2023	9	18	22	15	9	26	0	0	0	0	0	0	0	20.12	0	0
2023	9	18	22	25	9	26	0	0	0	0	0	0	0	20.1	0	0
2023	9	18	22	35	9	26	0	0	0	0	0	0	0	20.08	0	0
2023	9	18	22	45	9	26	0	0	0	0	0	0	0	20.05	0	0
2023	9	18	22	55	9	26	0	0	0	0	0	0	0	20.03	0	0
2023	9	18	23	5	9	26	0	0	0	0	0	0	0	20.01	0	0
2023	9	18	23	15	9	26	0	0	0	0	0	0	0	19.99	0	0
2023	9	18	23	25	9	26	0	0	0	0	0	0	0	19.96	0	0
2023	9	18	23	35	9	26	0	0	0	0	0	0	0	19.94	0	0
2023	9	18	23	45	9	26	0	0	0	0	0	0	0	19.91	0	0
2023	9	18	23	55	9	26	0	0	0	0	0	0	0	19.88	0	0

Mazourka (0354)

Year	Month	Day	Hour	Minute	Second	Noise3	IceDetection	Heading	Pitch	Roll	StdDevHeading	StdDevPitch	StdDevRoll	Temperature	Pressure	StdDevPressure
2023	9	19	0	5	9	26	0	0	0	0	0	0	0	19.85	0	0
2023	9	19	0	15	9	26	0	0	0	0	0	0	0	19.82	0	0
2023	9	19	0	25	9	26	0	0	0	0	0	0	0	19.79	0	0
2023	9	19	0	35	9	26	0	0	0	0	0	0	0	19.75	0	0
2023	9	19	0	45	9	26	0	0	0	0	0	0	0	19.72	0	0
2023	9	19	0	55	9	26	0	0	0	0	0	0	0	19.69	0	0
2023	9	19	1	5	9	25	0	0	0	0	0	0	0	19.66	0	0
2023	9	19	1	15	9	26	0	0	0	0	0	0	0	19.62	0	0
2023	9	19	1	25	9	26	0	0	0	0	0	0	0	19.59	0	0
2023	9	19	1	35	9	26	0	0	0	0	0	0	0	19.56	0	0
2023	9	19	1	45	9	25	0	0	0	0	0	0	0	19.53	0	0
2023	9	19	1	55	9	26	0	0	0	0	0	0	0	19.5	0	0
2023	9	19	2	5	9	26	0	0	0	0	0	0	0	19.46	0	0
2023	9	19	2	15	9	27	0	0	0	0	0	0	0	19.43	0	0
2023	9	19	2	25	9	26	0	0	0	0	0	0	0	19.41	0	0
2023	9	19	2	35	9	26	0	0	0	0	0	0	0	19.37	0	0
2023	9	19	2	45	9	26	0	0	0	0	0	0	0	19.34	0	0
2023	9	19	2	55	9	26	0	0	0	0	0	0	0	19.31	0	0
2023	9	19	3	5	9	26	0	0	0	0	0	0	0	19.29	0	0
2023	9	19	3	15	9	26	0	0	0	0	0	0	0	19.25	0	0
2023	9	19	3	25	9	26	0	0	0	0	0	0	0	19.22	0	0
2023	9	19	3	35	9	26	0	0	0	0	0	0	0	19.19	0	0
2023	9	19	3	45	9	26	0	0	0	0	0	0	0	19.16	0	0
2023	9	19	3	55	9	26	0	0	0	0	0	0	0	19.13	0	0
2023	9	19	4	5	9	27	0	0	0	0	0	0	0	19.1	0	0
2023	9	19	4	15	9	26	0	0	0	0	0	0	0	19.06	0	0
2023	9	19	4	25	9	26	0	0	0	0	0	0	0	19.03	0	0
2023	9	19	4	35	9	25	0	0	0	0	0	0	0	19	0	0
2023	9	19	4	45	9	25	0	0	0	0	0	0	0	18.97	0	0
2023	9	19	4	55	9	26	0	0	0	0	0	0	0	18.94	0	0
2023	9	19	5	5	9	26	0	0	0	0	0	0	0	18.9	0	0
2023	9	19	5	15	9	26	0	0	0	0	0	0	0	18.87	0	0
2023	9	19	5	25	9	26	0	0	0	0	0	0	0	18.83	0	0
2023	9	19	5	35	9	26	0	0	0	0	0	0	0	18.8	0	0
2023	9	19	5	45	9	26	0	0	0	0	0	0	0	18.76	0	0
2023	9	19	5	55	9	26	0	0	0	0	0	0	0	18.73	0	0
2023	9	19	6	5	9	26	0	0	0	0	0	0	0	18.69	0	0
2023	9	19	6	15	9	26	0	0	0	0	0	0	0	18.66	0	0
2023	9	19	6	25	9	27	0	0	0	0	0	0	0	18.62	0	0
2023	9	19	6	35	9	26	0	0	0	0	0	0	0	18.59	0	0
2023	9	19	6	45	9	26	0	0	0	0	0	0	0	18.55	0	0
2023	9	19	6	55	9	26	0	0	0	0	0	0	0	18.52	0	0
2023	9	19	7	5	9	26	0	0	0	0	0	0	0	18.48	0	0
2023	9	19	7	15	9	26	0	0	0	0	0	0	0	18.45	0	0
2023	9	19	7	25	9	26	0	0	0	0	0	0	0	18.41	0	0
2023	9	19	7	35	9	26	0	0	0	0	0	0	0	18.38	0	0
2023	9	19	7	45	9	26	0	0	0	0	0	0	0	18.35	0	0
2023	9	19	7	55	9	26	0	0	0	0	0	0	0	18.31	0	0

Mazourka (0354)

Year	Month	Day	Hour	Minute	Second	Noise3	IceDetection	Heading	Pitch	Roll	StdDevHeading	StdDevPitch	StdDevRoll	Temperature	Pressure	StdDevPressure
2023	9	19	8	5	9	26	0	0	0	0	0	0	0	18.29	0	0
2023	9	19	8	15	9	26	0	0	0	0	0	0	0	18.26	0	0
2023	9	19	8	25	9	26	0	0	0	0	0	0	0	18.25	0	0
2023	9	19	8	35	9	26	0	0	0	0	0	0	0	18.23	0	0
2023	9	19	8	45	9	26	0	0	0	0	0	0	0	18.22	0	0
2023	9	19	8	55	9	26	0	0	0	0	0	0	0	18.21	0	0
2023	9	19	9	5	9	26	0	0	0	0	0	0	0	18.2	0	0
2023	9	19	9	15	9	26	0	0	0	0	0	0	0	18.2	0	0
2023	9	19	9	25	9	25	0	0	0	0	0	0	0	18.2	0	0
2023	9	19	9	35	9	26	0	0	0	0	0	0	0	18.21	0	0
2023	9	19	9	45	9	26	0	0	0	0	0	0	0	18.22	0	0
2023	9	19	9	55	9	27	0	0	0	0	0	0	0	18.24	0	0
2023	9	19	10	5	9	26	0	0	0	0	0	0	0	18.26	0	0
2023	9	19	10	15	9	26	0	0	0	0	0	0	0	18.29	0	0
2023	9	19	10	25	9	26	0	0	0	0	0	0	0	18.32	0	0
2023	9	19	10	35	9	27	0	0	0	0	0	0	0	18.36	0	0
2023	9	19	10	45	9	26	0	0	0	0	0	0	0	18.39	0	0
2023	9	19	10	55	9	26	0	0	0	0	0	0	0	18.43	0	0
2023	9	19	11	5	9	26	0	0	0	0	0	0	0	18.48	0	0
2023	9	19	11	15	9	26	0	0	0	0	0	0	0	18.53	0	0
2023	9	19	11	25	9	26	0	0	0	0	0	0	0	18.59	0	0
2023	9	19	11	35	9	26	0	0	0	0	0	0	0	18.64	0	0
2023	9	19	11	45	9	26	0	0	0	0	0	0	0	18.7	0	0
2023	9	19	11	55	9	26	0	0	0	0	0	0	0	18.76	0	0
2023	9	19	12	5	9	26	0	0	0	0	0	0	0	18.82	0	0
2023	9	19	12	15	9	27	0	0	0	0	0	0	0	18.88	0	0
2023	9	19	12	25	9	26	0	0	0	0	0	0	0	18.94	0	0
2023	9	19	12	35	9	25	0	0	0	0	0	0	0	19.01	0	0
2023	9	19	12	45	9	26	0	0	0	0	0	0	0	19.07	0	0
2023	9	19	12	55	9	26	0	0	0	0	0	0	0	19.14	0	0
2023	9	19	13	5	9	26	0	0	0	0	0	0	0	19.21	0	0
2023	9	19	13	15	9	26	0	0	0	0	0	0	0	19.28	0	0
2023	9	19	13	25	9	26	0	0	0	0	0	0	0	19.34	0	0
2023	9	19	13	35	9	26	0	0	0	0	0	0	0	19.41	0	0
2023	9	19	13	45	9	26	0	0	0	0	0	0	0	19.47	0	0
2023	9	19	13	55	9	26	0	0	0	0	0	0	0	19.54	0	0
2023	9	19	14	5	9	26	0	0	0	0	0	0	0	19.6	0	0
2023	9	19	14	15	9	26	0	0	0	0	0	0	0	19.66	0	0
2023	9	19	14	25	9	26	0	0	0	0	0	0	0	19.72	0	0
2023	9	19	14	35	9	26	0	0	0	0	0	0	0	19.78	0	0
2023	9	19	14	45	9	26	0	0	0	0	0	0	0	19.84	0	0
2023	9	19	14	55	9	26	0	0	0	0	0	0	0	19.89	0	0
2023	9	19	15	5	9	26	0	0	0	0	0	0	0	19.94	0	0
2023	9	19	15	15	9	26	0	0	0	0	0	0	0	19.98	0	0
2023	9	19	15	25	9	26	0	0	0	0	0	0	0	20.03	0	0
2023	9	19	15	35	9	26	0	0	0	0	0	0	0	20.07	0	0
2023	9	19	15	45	9	26	0	0	0	0	0	0	0	20.11	0	0
2023	9	19	15	55	9	26	0	0	0	0	0	0	0	20.15	0	0

Mazourka (0354)

Year	Month	Day	Hour	Minute	Second	Noise3	IceDetection	Heading	Pitch	Roll	StdDevHeading	StdDevPitch	StdDevRoll	Temperature	Pressure	StdDevPressure
2023	9	19	16	5	9	25	0	0	0	0	0	0	0	20.18	0	0
2023	9	19	16	15	9	26	0	0	0	0	0	0	0	20.21	0	0
2023	9	19	16	25	9	26	0	0	0	0	0	0	0	20.23	0	0
2023	9	19	16	35	9	26	0	0	0	0	0	0	0	20.25	0	0
2023	9	19	16	45	9	25	0	0	0	0	0	0	0	20.27	0	0
2023	9	19	16	55	9	25	0	0	0	0	0	0	0	20.28	0	0
2023	9	19	17	5	9	25	0	0	0	0	0	0	0	20.29	0	0
2023	9	19	17	15	9	26	0	0	0	0	0	0	0	20.3	0	0
2023	9	19	17	25	9	26	0	0	0	0	0	0	0	20.3	0	0
2023	9	19	17	35	9	25	0	0	0	0	0	0	0	20.31	0	0
2023	9	19	17	45	9	25	0	0	0	0	0	0	0	20.3	0	0
2023	9	19	17	55	9	26	0	0	0	0	0	0	0	20.29	0	0
2023	9	19	18	5	9	26	0	0	0	0	0	0	0	20.29	0	0
2023	9	19	18	15	9	26	0	0	0	0	0	0	0	20.27	0	0
2023	9	19	18	25	9	26	0	0	0	0	0	0	0	20.26	0	0
2023	9	19	18	35	9	26	0	0	0	0	0	0	0	20.25	0	0
2023	9	19	18	45	9	25	0	0	0	0	0	0	0	20.24	0	0
2023	9	19	18	55	9	26	0	0	0	0	0	0	0	20.22	0	0
2023	9	19	19	5	9	26	0	0	0	0	0	0	0	20.21	0	0
2023	9	19	19	15	9	25	0	0	0	0	0	0	0	20.2	0	0
2023	9	19	19	25	9	25	0	0	0	0	0	0	0	20.18	0	0
2023	9	19	19	35	9	25	0	0	0	0	0	0	0	20.17	0	0
2023	9	19	19	45	9	26	0	0	0	0	0	0	0	20.16	0	0
2023	9	19	19	55	9	25	0	0	0	0	0	0	0	20.15	0	0
2023	9	19	20	5	9	26	0	0	0	0	0	0	0	20.14	0	0
2023	9	19	20	15	9	25	0	0	0	0	0	0	0	20.12	0	0
2023	9	19	20	25	9	26	0	0	0	0	0	0	0	20.11	0	0
2023	9	19	20	35	9	26	0	0	0	0	0	0	0	20.09	0	0
2023	9	19	20	45	9	25	0	0	0	0	0	0	0	20.08	0	0
2023	9	19	20	55	9	26	0	0	0	0	0	0	0	20.06	0	0
2023	9	19	21	5	9	25	0	0	0	0	0	0	0	20.05	0	0
2023	9	19	21	15	9	25	0	0	0	0	0	0	0	20.03	0	0
2023	9	19	21	25	9	25	0	0	0	0	0	0	0	20	0	0
2023	9	19	21	35	9	26	0	0	0	0	0	0	0	19.98	0	0
2023	9	19	21	45	9	25	0	0	0	0	0	0	0	19.96	0	0
2023	9	19	21	55	9	26	0	0	0	0	0	0	0	19.93	0	0
2023	9	19	22	5	9	26	0	0	0	0	0	0	0	19.9	0	0
2023	9	19	22	15	9	26	0	0	0	0	0	0	0	19.88	0	0
2023	9	19	22	25	9	27	0	0	0	0	0	0	0	19.84	0	0
2023	9	19	22	35	9	26	0	0	0	0	0	0	0	19.8	0	0
2023	9	19	22	45	9	26	0	0	0	0	0	0	0	19.76	0	0
2023	9	19	22	55	9	26	0	0	0	0	0	0	0	19.73	0	0
2023	9	19	23	5	9	26	0	0	0	0	0	0	0	19.69	0	0
2023	9	19	23	15	9	26	0	0	0	0	0	0	0	19.64	0	0
2023	9	19	23	25	9	26	0	0	0	0	0	0	0	19.61	0	0
2023	9	19	23	35	9	26	0	0	0	0	0	0	0	19.56	0	0
2023	9	19	23	45	9	26	0	0	0	0	0	0	0	19.52	0	0
2023	9	19	23	55	9	26	0	0	0	0	0	0	0	19.48	0	0

Mazourka (0354)

Year	Month	Day	Hour	Minute	Second	Noise3	IceDetection	Heading	Pitch	Roll	StdDevHeading	StdDevPitch	StdDevRoll	Temperature	Pressure	StdDevPressure
2023	9	20	0	5	9	26	0	0	0	0	0	0	0	19.44	0	0
2023	9	20	0	15	9	26	0	0	0	0	0	0	0	19.4	0	0
2023	9	20	0	25	9	26	0	0	0	0	0	0	0	19.36	0	0
2023	9	20	0	35	9	26	0	0	0	0	0	0	0	19.32	0	0
2023	9	20	0	45	9	26	0	0	0	0	0	0	0	19.27	0	0
2023	9	20	0	55	9	26	0	0	0	0	0	0	0	19.24	0	0
2023	9	20	1	5	9	26	0	0	0	0	0	0	0	19.19	0	0
2023	9	20	1	15	9	26	0	0	0	0	0	0	0	19.16	0	0
2023	9	20	1	25	9	26	0	0	0	0	0	0	0	19.12	0	0
2023	9	20	1	35	9	26	0	0	0	0	0	0	0	19.08	0	0
2023	9	20	1	45	9	27	0	0	0	0	0	0	0	19.05	0	0
2023	9	20	1	55	9	26	0	0	0	0	0	0	0	19.01	0	0
2023	9	20	2	5	9	27	0	0	0	0	0	0	0	18.98	0	0
2023	9	20	2	15	9	26	0	0	0	0	0	0	0	18.94	0	0
2023	9	20	2	25	9	25	0	0	0	0	0	0	0	18.91	0	0
2023	9	20	2	35	9	26	0	0	0	0	0	0	0	18.87	0	0
2023	9	20	2	45	9	26	0	0	0	0	0	0	0	18.84	0	0
2023	9	20	2	55	9	26	0	0	0	0	0	0	0	18.8	0	0
2023	9	20	3	5	9	26	0	0	0	0	0	0	0	18.77	0	0
2023	9	20	3	15	9	26	0	0	0	0	0	0	0	18.73	0	0
2023	9	20	3	25	9	26	0	0	0	0	0	0	0	18.7	0	0
2023	9	20	3	35	9	26	0	0	0	0	0	0	0	18.66	0	0
2023	9	20	3	45	9	26	0	0	0	0	0	0	0	18.62	0	0
2023	9	20	3	55	9	26	0	0	0	0	0	0	0	18.58	0	0
2023	9	20	4	5	9	26	0	0	0	0	0	0	0	18.54	0	0
2023	9	20	4	15	9	26	0	0	0	0	0	0	0	18.5	0	0
2023	9	20	4	25	9	26	0	0	0	0	0	0	0	18.46	0	0
2023	9	20	4	35	9	25	0	0	0	0	0	0	0	18.42	0	0
2023	9	20	4	45	9	27	0	0	0	0	0	0	0	18.38	0	0
2023	9	20	4	55	9	26	0	0	0	0	0	0	0	18.34	0	0
2023	9	20	5	5	9	26	0	0	0	0	0	0	0	18.3	0	0
2023	9	20	5	15	9	26	0	0	0	0	0	0	0	18.26	0	0
2023	9	20	5	25	9	26	0	0	0	0	0	0	0	18.21	0	0
2023	9	20	5	35	9	26	0	0	0	0	0	0	0	18.18	0	0
2023	9	20	5	45	9	26	0	0	0	0	0	0	0	18.14	0	0
2023	9	20	5	55	9	27	0	0	0	0	0	0	0	18.09	0	0
2023	9	20	6	5	9	26	0	0	0	0	0	0	0	18.05	0	0
2023	9	20	6	15	9	26	0	0	0	0	0	0	0	18.02	0	0
2023	9	20	6	25	9	27	0	0	0	0	0	0	0	17.97	0	0
2023	9	20	6	35	9	26	0	0	0	0	0	0	0	17.93	0	0
2023	9	20	6	45	9	26	0	0	0	0	0	0	0	17.89	0	0
2023	9	20	6	55	9	26	0	0	0	0	0	0	0	17.84	0	0
2023	9	20	7	5	9	25	0	0	0	0	0	0	0	17.8	0	0
2023	9	20	7	15	9	27	0	0	0	0	0	0	0	17.76	0	0
2023	9	20	7	25	9	26	0	0	0	0	0	0	0	17.72	0	0
2023	9	20	7	35	9	26	0	0	0	0	0	0	0	17.68	0	0
2023	9	20	7	45	9	26	0	0	0	0	0	0	0	17.64	0	0
2023	9	20	7	55	9	26	0	0	0	0	0	0	0	17.6	0	0

Mazourka (0354)

Year	Month	Day	Hour	Minute	Second	Noise3	IceDetection	Heading	Pitch	Roll	StdDevHeading	StdDevPitch	StdDevRoll	Temperature	Pressure	StdDevPressure
2023	9	20	8	5	9	26	0	0	0	0	0	0	0	17.57	0	0
2023	9	20	8	15	9	27	0	0	0	0	0	0	0	17.54	0	0
2023	9	20	8	25	9	25	0	0	0	0	0	0	0	17.51	0	0
2023	9	20	8	35	9	26	0	0	0	0	0	0	0	17.49	0	0
2023	9	20	8	45	9	26	0	0	0	0	0	0	0	17.48	0	0
2023	9	20	8	55	9	26	0	0	0	0	0	0	0	17.47	0	0
2023	9	20	9	5	9	26	0	0	0	0	0	0	0	17.45	0	0
2023	9	20	9	15	9	26	0	0	0	0	0	0	0	17.45	0	0
2023	9	20	9	25	9	26	0	0	0	0	0	0	0	17.45	0	0
2023	9	20	9	35	9	26	0	0	0	0	0	0	0	17.45	0	0
2023	9	20	9	45	9	26	0	0	0	0	0	0	0	17.46	0	0
2023	9	20	9	55	9	26	0	0	0	0	0	0	0	17.48	0	0
2023	9	20	10	5	9	27	0	0	0	0	0	0	0	17.49	0	0
2023	9	20	10	15	9	26	0	0	0	0	0	0	0	17.52	0	0
2023	9	20	10	25	9	26	0	0	0	0	0	0	0	17.55	0	0
2023	9	20	10	35	9	26	0	0	0	0	0	0	0	17.58	0	0
2023	9	20	10	45	9	26	0	0	0	0	0	0	0	17.62	0	0
2023	9	20	10	55	9	26	0	0	0	0	0	0	0	17.66	0	0
2023	9	20	11	5	9	27	0	0	0	0	0	0	0	17.71	0	0
2023	9	20	11	15	9	26	0	0	0	0	0	0	0	17.77	0	0
2023	9	20	11	25	9	25	0	0	0	0	0	0	0	17.81	0	0
2023	9	20	11	35	9	26	0	0	0	0	0	0	0	17.87	0	0
2023	9	20	11	45	9	26	0	0	0	0	0	0	0	17.93	0	0
2023	9	20	11	55	9	27	0	0	0	0	0	0	0	17.99	0	0
2023	9	20	12	5	9	26	0	0	0	0	0	0	0	18.06	0	0
2023	9	20	12	15	9	27	0	0	0	0	0	0	0	18.13	0	0
2023	9	20	12	25	9	26	0	0	0	0	0	0	0	18.19	0	0
2023	9	20	12	35	9	26	0	0	0	0	0	0	0	18.26	0	0
2023	9	20	12	45	9	26	0	0	0	0	0	0	0	18.32	0	0
2023	9	20	12	55	9	26	0	0	0	0	0	0	0	18.39	0	0
2023	9	20	13	5	9	26	0	0	0	0	0	0	0	18.46	0	0
2023	9	20	13	15	9	26	0	0	0	0	0	0	0	18.53	0	0
2023	9	20	13	25	9	26	0	0	0	0	0	0	0	18.59	0	0
2023	9	20	13	35	9	26	0	0	0	0	0	0	0	18.65	0	0
2023	9	20	13	45	9	26	0	0	0	0	0	0	0	18.72	0	0
2023	9	20	13	55	9	26	0	0	0	0	0	0	0	18.78	0	0
2023	9	20	14	5	9	26	0	0	0	0	0	0	0	18.84	0	0
2023	9	20	14	15	9	26	0	0	0	0	0	0	0	18.91	0	0
2023	9	20	14	25	9	26	0	0	0	0	0	0	0	18.96	0	0
2023	9	20	14	35	9	26	0	0	0	0	0	0	0	19.02	0	0
2023	9	20	14	45	9	26	0	0	0	0	0	0	0	19.07	0	0
2023	9	20	14	55	9	27	0	0	0	0	0	0	0	19.13	0	0
2023	9	20	15	5	9	26	0	0	0	0	0	0	0	19.17	0	0
2023	9	20	15	15	9	25	0	0	0	0	0	0	0	19.23	0	0
2023	9	20	15	25	9	26	0	0	0	0	0	0	0	19.27	0	0
2023	9	20	15	35	9	26	0	0	0	0	0	0	0	19.31	0	0
2023	9	20	15	45	9	26	0	0	0	0	0	0	0	19.35	0	0
2023	9	20	15	55	9	26	0	0	0	0	0	0	0	19.38	0	0

Mazourka (0354)

Year	Month	Day	Hour	Minute	Second	Noise3	IceDetection	Heading	Pitch	Roll	StdDevHeading	StdDevPitch	StdDevRoll	Temperature	Pressure	StdDevPressure
2023	9	20	16	5	9	27	0	0	0	0	0	0	0	19.4	0	0
2023	9	20	16	15	9	26	0	0	0	0	0	0	0	19.42	0	0
2023	9	20	16	25	9	26	0	0	0	0	0	0	0	19.44	0	0
2023	9	20	16	35	9	26	0	0	0	0	0	0	0	19.46	0	0
2023	9	20	16	45	9	25	0	0	0	0	0	0	0	19.48	0	0
2023	9	20	16	55	9	26	0	0	0	0	0	0	0	19.49	0	0
2023	9	20	17	5	9	26	0	0	0	0	0	0	0	19.5	0	0
2023	9	20	17	15	9	26	0	0	0	0	0	0	0	19.51	0	0
2023	9	20	17	25	9	26	0	0	0	0	0	0	0	19.52	0	0
2023	9	20	17	35	9	27	0	0	0	0	0	0	0	19.51	0	0
2023	9	20	17	45	9	26	0	0	0	0	0	0	0	19.51	0	0
2023	9	20	17	55	9	26	0	0	0	0	0	0	0	19.51	0	0
2023	9	20	18	5	9	26	0	0	0	0	0	0	0	19.5	0	0
2023	9	20	18	15	9	26	0	0	0	0	0	0	0	19.5	0	0
2023	9	20	18	25	9	26	0	0	0	0	0	0	0	19.49	0	0
2023	9	20	18	35	9	26	0	0	0	0	0	0	0	19.49	0	0
2023	9	20	18	45	9	26	0	0	0	0	0	0	0	19.49	0	0
2023	9	20	18	55	9	26	0	0	0	0	0	0	0	19.49	0	0
2023	9	20	19	5	9	26	0	0	0	0	0	0	0	19.48	0	0
2023	9	20	19	15	9	25	0	0	0	0	0	0	0	19.48	0	0
2023	9	20	19	25	9	27	0	0	0	0	0	0	0	19.48	0	0
2023	9	20	19	35	9	26	0	0	0	0	0	0	0	19.47	0	0
2023	9	20	19	45	9	25	0	0	0	0	0	0	0	19.47	0	0
2023	9	20	19	55	9	26	0	0	0	0	0	0	0	19.45	0	0
2023	9	20	20	5	9	26	0	0	0	0	0	0	0	19.45	0	0
2023	9	20	20	15	9	26	0	0	0	0	0	0	0	19.44	0	0
2023	9	20	20	25	9	26	0	0	0	0	0	0	0	19.43	0	0
2023	9	20	20	35	9	25	0	0	0	0	0	0	0	19.43	0	0
2023	9	20	20	45	9	26	0	0	0	0	0	0	0	19.41	0	0
2023	9	20	20	55	9	26	0	0	0	0	0	0	0	19.41	0	0
2023	9	20	21	5	9	25	0	0	0	0	0	0	0	19.4	0	0
2023	9	20	21	15	9	26	0	0	0	0	0	0	0	19.38	0	0
2023	9	20	21	25	9	26	0	0	0	0	0	0	0	19.37	0	0
2023	9	20	21	35	9	26	0	0	0	0	0	0	0	19.36	0	0
2023	9	20	21	45	9	25	0	0	0	0	0	0	0	19.34	0	0
2023	9	20	21	55	9	26	0	0	0	0	0	0	0	19.31	0	0
2023	9	20	22	5	9	25	0	0	0	0	0	0	0	19.29	0	0
2023	9	20	22	15	9	26	0	0	0	0	0	0	0	19.27	0	0
2023	9	20	22	25	9	25	0	0	0	0	0	0	0	19.25	0	0
2023	9	20	22	35	9	26	0	0	0	0	0	0	0	19.23	0	0
2023	9	20	22	45	9	26	0	0	0	0	0	0	0	19.21	0	0
2023	9	20	22	55	9	26	0	0	0	0	0	0	0	19.18	0	0
2023	9	20	23	5	9	26	0	0	0	0	0	0	0	19.16	0	0
2023	9	20	23	15	9	26	0	0	0	0	0	0	0	19.12	0	0
2023	9	20	23	25	9	25	0	0	0	0	0	0	0	19.1	0	0
2023	9	20	23	35	9	26	0	0	0	0	0	0	0	19.06	0	0
2023	9	20	23	45	9	26	0	0	0	0	0	0	0	19.03	0	0
2023	9	20	23	55	9	26	0	0	0	0	0	0	0	19	0	0

Mazourka (0354)

Year	Month	Day	Hour	Minute	Second	Noise3	IceDetection	Heading	Pitch	Roll	StdDevHeading	StdDevPitch	StdDevRoll	Temperature	Pressure	StdDevPressure
2023	9	21	0	5	9	26	0	0	0	0	0	0	0	18.97	0	0
2023	9	21	0	15	9	26	0	0	0	0	0	0	0	18.94	0	0
2023	9	21	0	25	9	26	0	0	0	0	0	0	0	18.9	0	0
2023	9	21	0	35	9	26	0	0	0	0	0	0	0	18.87	0	0
2023	9	21	0	45	9	26	0	0	0	0	0	0	0	18.84	0	0
2023	9	21	0	55	9	26	0	0	0	0	0	0	0	18.8	0	0
2023	9	21	1	5	9	26	0	0	0	0	0	0	0	18.77	0	0
2023	9	21	1	15	9	26	0	0	0	0	0	0	0	18.73	0	0
2023	9	21	1	25	9	25	0	0	0	0	0	0	0	18.7	0	0
2023	9	21	1	35	9	26	0	0	0	0	0	0	0	18.66	0	0
2023	9	21	1	45	9	26	0	0	0	0	0	0	0	18.63	0	0
2023	9	21	1	55	9	26	0	0	0	0	0	0	0	18.6	0	0
2023	9	21	2	5	9	26	0	0	0	0	0	0	0	18.56	0	0
2023	9	21	2	15	9	26	0	0	0	0	0	0	0	18.53	0	0
2023	9	21	2	25	9	26	0	0	0	0	0	0	0	18.5	0	0
2023	9	21	2	35	9	26	0	0	0	0	0	0	0	18.46	0	0
2023	9	21	2	45	9	26	0	0	0	0	0	0	0	18.42	0	0
2023	9	21	2	55	9	26	0	0	0	0	0	0	0	18.39	0	0
2023	9	21	3	5	9	26	0	0	0	0	0	0	0	18.35	0	0
2023	9	21	3	15	9	26	0	0	0	0	0	0	0	18.32	0	0
2023	9	21	3	25	9	26	0	0	0	0	0	0	0	18.28	0	0
2023	9	21	3	35	9	26	0	0	0	0	0	0	0	18.25	0	0
2023	9	21	3	45	9	26	0	0	0	0	0	0	0	18.22	0	0
2023	9	21	3	55	9	26	0	0	0	0	0	0	0	18.18	0	0
2023	9	21	4	5	9	26	0	0	0	0	0	0	0	18.15	0	0
2023	9	21	4	15	9	26	0	0	0	0	0	0	0	18.11	0	0
2023	9	21	4	25	9	26	0	0	0	0	0	0	0	18.08	0	0
2023	9	21	4	35	9	25	0	0	0	0	0	0	0	18.05	0	0
2023	9	21	4	45	9	26	0	0	0	0	0	0	0	18.01	0	0
2023	9	21	4	55	9	26	0	0	0	0	0	0	0	17.98	0	0
2023	9	21	5	5	9	27	0	0	0	0	0	0	0	17.94	0	0
2023	9	21	5	15	9	26	0	0	0	0	0	0	0	17.9	0	0
2023	9	21	5	25	9	26	0	0	0	0	0	0	0	17.86	0	0
2023	9	21	5	35	9	26	0	0	0	0	0	0	0	17.82	0	0
2023	9	21	5	45	9	26	0	0	0	0	0	0	0	17.79	0	0
2023	9	21	5	55	9	26	0	0	0	0	0	0	0	17.75	0	0
2023	9	21	6	5	9	26	0	0	0	0	0	0	0	17.71	0	0
2023	9	21	6	15	9	26	0	0	0	0	0	0	0	17.68	0	0
2023	9	21	6	25	9	26	0	0	0	0	0	0	0	17.64	0	0
2023	9	21	6	35	9	26	0	0	0	0	0	0	0	17.59	0	0
2023	9	21	6	45	9	26	0	0	0	0	0	0	0	17.55	0	0
2023	9	21	6	55	9	26	0	0	0	0	0	0	0	17.52	0	0
2023	9	21	7	5	9	26	0	0	0	0	0	0	0	17.48	0	0
2023	9	21	7	15	9	26	0	0	0	0	0	0	0	17.44	0	0
2023	9	21	7	25	9	26	0	0	0	0	0	0	0	17.4	0	0
2023	9	21	7	35	9	26	0	0	0	0	0	0	0	17.36	0	0
2023	9	21	7	45	9	26	0	0	0	0	0	0	0	17.33	0	0
2023	9	21	7	55	9	26	0	0	0	0	0	0	0	17.29	0	0

Mazourka (0354)

Year	Month	Day	Hour	Minute	Second	Noise3	IceDetection	Heading	Pitch	Roll	StdDevHeading	StdDevPitch	StdDevRoll	Temperature	Pressure	StdDevPressure
2023	9	21	8	5	9	26	0	0	0	0	0	0	0	17.27	0	0
2023	9	21	8	15	9	26	0	0	0	0	0	0	0	17.24	0	0
2023	9	21	8	25	9	27	0	0	0	0	0	0	0	17.22	0	0
2023	9	21	8	35	9	26	0	0	0	0	0	0	0	17.2	0	0
2023	9	21	8	45	9	27	0	0	0	0	0	0	0	17.18	0	0
2023	9	21	8	55	9	27	0	0	0	0	0	0	0	17.17	0	0
2023	9	21	9	5	9	27	0	0	0	0	0	0	0	17.16	0	0
2023	9	21	9	15	9	26	0	0	0	0	0	0	0	17.16	0	0
2023	9	21	9	25	9	26	0	0	0	0	0	0	0	17.15	0	0
2023	9	21	9	35	9	26	0	0	0	0	0	0	0	17.16	0	0
2023	9	21	9	45	9	27	0	0	0	0	0	0	0	17.17	0	0
2023	9	21	9	55	9	26	0	0	0	0	0	0	0	17.17	0	0
2023	9	21	10	5	9	26	0	0	0	0	0	0	0	17.19	0	0
2023	9	21	10	15	9	26	0	0	0	0	0	0	0	17.21	0	0
2023	9	21	10	25	9	26	0	0	0	0	0	0	0	17.24	0	0
2023	9	21	10	35	9	26	0	0	0	0	0	0	0	17.26	0	0
2023	9	21	10	45	9	26	0	0	0	0	0	0	0	17.29	0	0
2023	9	21	10	55	9	27	0	0	0	0	0	0	0	17.33	0	0
2023	9	21	11	5	9	26	0	0	0	0	0	0	0	17.36	0	0
2023	9	21	11	15	9	27	0	0	0	0	0	0	0	17.4	0	0
2023	9	21	11	25	9	26	0	0	0	0	0	0	0	17.45	0	0
2023	9	21	11	35	9	26	0	0	0	0	0	0	0	17.49	0	0
2023	9	21	11	45	9	26	0	0	0	0	0	0	0	17.54	0	0
2023	9	21	11	55	9	26	0	0	0	0	0	0	0	17.59	0	0
2023	9	21	12	5	9	27	0	0	0	0	0	0	0	17.66	0	0
2023	9	21	12	15	9	27	0	0	0	0	0	0	0	17.7	0	0
2023	9	21	12	25	9	26	0	0	0	0	0	0	0	17.76	0	0
2023	9	21	12	35	9	27	0	0	0	0	0	0	0	17.82	0	0
2023	9	21	12	45	9	26	0	0	0	0	0	0	0	17.88	0	0
2023	9	21	12	55	9	26	0	0	0	0	0	0	0	17.94	0	0
2023	9	21	13	5	9	26	0	0	0	0	0	0	0	18	0	0
2023	9	21	13	15	9	27	0	0	0	0	0	0	0	18.06	0	0
2023	9	21	13	25	9	26	0	0	0	0	0	0	0	18.12	0	0
2023	9	21	13	35	9	26	0	0	0	0	0	0	0	18.18	0	0
2023	9	21	13	45	9	26	0	0	0	0	0	0	0	18.25	0	0
2023	9	21	13	55	9	26	0	0	0	0	0	0	0	18.3	0	0
2023	9	21	14	5	9	26	0	0	0	0	0	0	0	18.36	0	0
2023	9	21	14	15	9	26	0	0	0	0	0	0	0	18.42	0	0
2023	9	21	14	25	9	27	0	0	0	0	0	0	0	18.48	0	0
2023	9	21	14	35	9	26	0	0	0	0	0	0	0	18.54	0	0
2023	9	21	14	45	9	26	0	0	0	0	0	0	0	18.59	0	0
2023	9	21	14	55	9	26	0	0	0	0	0	0	0	18.64	0	0
2023	9	21	15	5	9	26	0	0	0	0	0	0	0	18.7	0	0
2023	9	21	15	15	9	25	0	0	0	0	0	0	0	18.75	0	0
2023	9	21	15	25	9	26	0	0	0	0	0	0	0	18.79	0	0
2023	9	21	15	35	9	26	0	0	0	0	0	0	0	18.84	0	0
2023	9	21	15	45	9	26	0	0	0	0	0	0	0	18.88	0	0
2023	9	21	15	55	9	26	0	0	0	0	0	0	0	18.93	0	0

Mazourka (0354)

Year	Month	Day	Hour	Minute	Second	Noise3	IceDetection	Heading	Pitch	Roll	StdDevHeading	StdDevPitch	StdDevRoll	Temperature	Pressure	StdDevPressure
2023	9	21	16	5	9	26	0	0	0	0	0	0	0	18.97	0	0
2023	9	21	16	15	9	26	0	0	0	0	0	0	0	19.01	0	0
2023	9	21	16	25	9	26	0	0	0	0	0	0	0	19.04	0	0
2023	9	21	16	35	9	26	0	0	0	0	0	0	0	19.07	0	0
2023	9	21	16	45	9	26	0	0	0	0	0	0	0	19.1	0	0
2023	9	21	16	55	9	26	0	0	0	0	0	0	0	19.12	0	0
2023	9	21	17	5	9	27	0	0	0	0	0	0	0	19.14	0	0
2023	9	21	17	15	9	26	0	0	0	0	0	0	0	19.14	0	0
2023	9	21	17	25	9	26	0	0	0	0	0	0	0	19.15	0	0
2023	9	21	17	35	9	25	0	0	0	0	0	0	0	19.15	0	0
2023	9	21	17	45	9	26	0	0	0	0	0	0	0	19.15	0	0
2023	9	21	17	55	9	26	0	0	0	0	0	0	0	19.14	0	0
2023	9	21	18	5	9	26	0	0	0	0	0	0	0	19.13	0	0
2023	9	21	18	15	9	26	0	0	0	0	0	0	0	19.12	0	0
2023	9	21	18	25	9	25	0	0	0	0	0	0	0	19.11	0	0
2023	9	21	18	35	9	25	0	0	0	0	0	0	0	19.09	0	0
2023	9	21	18	45	9	26	0	0	0	0	0	0	0	19.07	0	0
2023	9	21	18	55	9	26	0	0	0	0	0	0	0	19.05	0	0
2023	9	21	19	5	9	26	0	0	0	0	0	0	0	19.03	0	0
2023	9	21	19	15	9	25	0	0	0	0	0	0	0	19	0	0
2023	9	21	19	25	9	26	0	0	0	0	0	0	0	18.99	0	0
2023	9	21	19	35	9	26	0	0	0	0	0	0	0	18.97	0	0
2023	9	21	19	45	9	26	0	0	0	0	0	0	0	18.95	0	0
2023	9	21	19	55	9	26	0	0	0	0	0	0	0	18.92	0	0
2023	9	21	20	5	9	27	0	0	0	0	0	0	0	18.88	0	0
2023	9	21	20	15	9	26	0	0	0	0	0	0	0	18.85	0	0
2023	9	21	20	25	9	26	0	0	0	0	0	0	0	18.82	0	0
2023	9	21	20	35	9	26	0	0	0	0	0	0	0	18.79	0	0
2023	9	21	20	45	9	26	0	0	0	0	0	0	0	18.76	0	0
2023	9	21	20	55	9	26	0	0	0	0	0	0	0	18.72	0	0
2023	9	21	21	5	9	26	0	0	0	0	0	0	0	18.69	0	0
2023	9	21	21	15	9	27	0	0	0	0	0	0	0	18.66	0	0
2023	9	21	21	25	9	26	0	0	0	0	0	0	0	18.62	0	0
2023	9	21	21	35	9	25	0	0	0	0	0	0	0	18.58	0	0
2023	9	21	21	45	9	26	0	0	0	0	0	0	0	18.54	0	0
2023	9	21	21	55	9	26	0	0	0	0	0	0	0	18.5	0	0
2023	9	21	22	5	9	27	0	0	0	0	0	0	0	18.46	0	0
2023	9	21	22	15	9	26	0	0	0	0	0	0	0	18.41	0	0
2023	9	21	22	25	9	26	0	0	0	0	0	0	0	18.36	0	0
2023	9	21	22	35	9	26	0	0	0	0	0	0	0	18.32	0	0
2023	9	21	22	45	9	26	0	0	0	0	0	0	0	18.27	0	0
2023	9	21	22	55	9	26	0	0	0	0	0	0	0	18.22	0	0
2023	9	21	23	5	9	27	0	0	0	0	0	0	0	18.17	0	0
2023	9	21	23	15	9	27	0	0	0	0	0	0	0	18.13	0	0
2023	9	21	23	25	9	26	0	0	0	0	0	0	0	18.08	0	0
2023	9	21	23	35	9	26	0	0	0	0	0	0	0	18.02	0	0
2023	9	21	23	45	9	26	0	0	0	0	0	0	0	17.99	0	0
2023	9	21	23	55	9	26	0	0	0	0	0	0	0	17.93	0	0

Mazourka (0354)

Year	Month	Day	Hour	Minute	Second	Noise3	IceDetection	Heading	Pitch	Roll	StdDevHeading	StdDevPitch	StdDevRoll	Temperature	Pressure	StdDevPressure
2023	9	22	0	5	9	26	0	0	0	0	0	0	0	17.89	0	0
2023	9	22	0	15	9	27	0	0	0	0	0	0	0	17.86	0	0
2023	9	22	0	25	9	27	0	0	0	0	0	0	0	17.82	0	0
2023	9	22	0	35	9	25	0	0	0	0	0	0	0	17.78	0	0
2023	9	22	0	45	9	26	0	0	0	0	0	0	0	17.75	0	0
2023	9	22	0	55	9	26	0	0	0	0	0	0	0	17.71	0	0
2023	9	22	1	5	9	26	0	0	0	0	0	0	0	17.67	0	0
2023	9	22	1	15	9	26	0	0	0	0	0	0	0	17.64	0	0
2023	9	22	1	25	9	26	0	0	0	0	0	0	0	17.6	0	0
2023	9	22	1	35	9	26	0	0	0	0	0	0	0	17.57	0	0
2023	9	22	1	45	9	27	0	0	0	0	0	0	0	17.54	0	0
2023	9	22	1	55	9	26	0	0	0	0	0	0	0	17.51	0	0
2023	9	22	2	5	9	26	0	0	0	0	0	0	0	17.48	0	0
2023	9	22	2	15	9	26	0	0	0	0	0	0	0	17.45	0	0
2023	9	22	2	25	9	27	0	0	0	0	0	0	0	17.42	0	0
2023	9	22	2	35	9	26	0	0	0	0	0	0	0	17.39	0	0
2023	9	22	2	45	9	27	0	0	0	0	0	0	0	17.35	0	0
2023	9	22	2	55	9	26	0	0	0	0	0	0	0	17.33	0	0
2023	9	22	3	5	9	26	0	0	0	0	0	0	0	17.29	0	0
2023	9	22	3	15	9	26	0	0	0	0	0	0	0	17.26	0	0
2023	9	22	3	25	9	26	0	0	0	0	0	0	0	17.23	0	0
2023	9	22	3	35	9	26	0	0	0	0	0	0	0	17.19	0	0
2023	9	22	3	45	9	26	0	0	0	0	0	0	0	17.16	0	0
2023	9	22	3	55	9	26	0	0	0	0	0	0	0	17.12	0	0
2023	9	22	4	5	9	26	0	0	0	0	0	0	0	17.08	0	0
2023	9	22	4	15	9	26	0	0	0	0	0	0	0	17.04	0	0
2023	9	22	4	25	9	26	0	0	0	0	0	0	0	17	0	0
2023	9	22	4	35	9	26	0	0	0	0	0	0	0	16.96	0	0
2023	9	22	4	45	9	26	0	0	0	0	0	0	0	16.92	0	0
2023	9	22	4	55	9	26	0	0	0	0	0	0	0	16.87	0	0
2023	9	22	5	5	9	26	0	0	0	0	0	0	0	16.84	0	0
2023	9	22	5	15	9	26	0	0	0	0	0	0	0	16.79	0	0
2023	9	22	5	25	9	26	0	0	0	0	0	0	0	16.75	0	0
2023	9	22	5	35	9	26	0	0	0	0	0	0	0	16.71	0	0
2023	9	22	5	45	9	27	0	0	0	0	0	0	0	16.66	0	0
2023	9	22	5	55	9	26	0	0	0	0	0	0	0	16.62	0	0
2023	9	22	6	5	9	27	0	0	0	0	0	0	0	16.58	0	0
2023	9	22	6	15	9	26	0	0	0	0	0	0	0	16.54	0	0
2023	9	22	6	25	9	26	0	0	0	0	0	0	0	16.5	0	0
2023	9	22	6	35	9	27	0	0	0	0	0	0	0	16.45	0	0
2023	9	22	6	45	9	27	0	0	0	0	0	0	0	16.41	0	0
2023	9	22	6	55	9	26	0	0	0	0	0	0	0	16.37	0	0
2023	9	22	7	5	9	26	0	0	0	0	0	0	0	16.33	0	0
2023	9	22	7	15	9	26	0	0	0	0	0	0	0	16.29	0	0
2023	9	22	7	25	9	27	0	0	0	0	0	0	0	16.25	0	0
2023	9	22	7	35	9	27	0	0	0	0	0	0	0	16.22	0	0
2023	9	22	7	45	9	26	0	0	0	0	0	0	0	16.18	0	0
2023	9	22	7	55	9	26	0	0	0	0	0	0	0	16.15	0	0

Mazourka (0354)

Year	Month	Day	Hour	Minute	Second	Noise3	IceDetection	Heading	Pitch	Roll	StdDevHeading	StdDevPitch	StdDevRoll	Temperature	Pressure	StdDevPressure
2023	9	22	8	5	9	26	0	0	0	0	0	0	0	16.12	0	0
2023	9	22	8	15	9	26	0	0	0	0	0	0	0	16.1	0	0
2023	9	22	8	25	9	27	0	0	0	0	0	0	0	16.08	0	0
2023	9	22	8	35	9	27	0	0	0	0	0	0	0	16.07	0	0
2023	9	22	8	45	9	26	0	0	0	0	0	0	0	16.06	0	0
2023	9	22	8	55	9	26	0	0	0	0	0	0	0	16.05	0	0
2023	9	22	9	5	9	27	0	0	0	0	0	0	0	16.04	0	0
2023	9	22	9	15	9	26	0	0	0	0	0	0	0	16.03	0	0
2023	9	22	9	25	9	26	0	0	0	0	0	0	0	16.04	0	0
2023	9	22	9	35	9	27	0	0	0	0	0	0	0	16.04	0	0
2023	9	22	9	45	9	26	0	0	0	0	0	0	0	16.05	0	0
2023	9	22	9	55	9	26	0	0	0	0	0	0	0	16.06	0	0
2023	9	22	10	5	9	27	0	0	0	0	0	0	0	16.09	0	0
2023	9	22	10	15	9	26	0	0	0	0	0	0	0	16.11	0	0
2023	9	22	10	25	9	27	0	0	0	0	0	0	0	16.14	0	0
2023	9	22	10	35	9	26	0	0	0	0	0	0	0	16.17	0	0
2023	9	22	10	45	9	26	0	0	0	0	0	0	0	16.2	0	0
2023	9	22	10	55	9	26	0	0	0	0	0	0	0	16.25	0	0
2023	9	22	11	5	9	26	0	0	0	0	0	0	0	16.29	0	0
2023	9	22	11	15	9	27	0	0	0	0	0	0	0	16.34	0	0
2023	9	22	11	25	9	26	0	0	0	0	0	0	0	16.38	0	0
2023	9	22	11	35	9	27	0	0	0	0	0	0	0	16.44	0	0
2023	9	22	11	45	9	26	0	0	0	0	0	0	0	16.49	0	0
2023	9	22	11	55	9	27	0	0	0	0	0	0	0	16.55	0	0
2023	9	22	12	5	9	26	0	0	0	0	0	0	0	16.61	0	0
2023	9	22	12	15	9	27	0	0	0	0	0	0	0	16.67	0	0
2023	9	22	12	25	9	26	0	0	0	0	0	0	0	16.73	0	0
2023	9	22	12	35	9	26	0	0	0	0	0	0	0	16.79	0	0
2023	9	22	12	45	9	26	0	0	0	0	0	0	0	16.85	0	0
2023	9	22	12	55	9	26	0	0	0	0	0	0	0	16.92	0	0
2023	9	22	13	5	9	26	0	0	0	0	0	0	0	16.98	0	0
2023	9	22	13	15	9	26	0	0	0	0	0	0	0	17.05	0	0
2023	9	22	13	25	9	27	0	0	0	0	0	0	0	17.11	0	0
2023	9	22	13	35	9	27	0	0	0	0	0	0	0	17.18	0	0
2023	9	22	13	45	9	26	0	0	0	0	0	0	0	17.24	0	0
2023	9	22	13	55	9	26	0	0	0	0	0	0	0	17.3	0	0
2023	9	22	14	5	9	27	0	0	0	0	0	0	0	17.37	0	0
2023	9	22	14	15	9	26	0	0	0	0	0	0	0	17.43	0	0
2023	9	22	14	25	9	26	0	0	0	0	0	0	0	17.49	0	0
2023	9	22	14	35	9	26	0	0	0	0	0	0	0	17.55	0	0
2023	9	22	14	45	9	26	0	0	0	0	0	0	0	17.6	0	0
2023	9	22	14	55	9	26	0	0	0	0	0	0	0	17.66	0	0
2023	9	22	15	5	9	27	0	0	0	0	0	0	0	17.71	0	0
2023	9	22	15	15	9	26	0	0	0	0	0	0	0	17.76	0	0
2023	9	22	15	25	9	26	0	0	0	0	0	0	0	17.81	0	0
2023	9	22	15	35	9	26	0	0	0	0	0	0	0	17.85	0	0
2023	9	22	15	45	9	26	0	0	0	0	0	0	0	17.91	0	0
2023	9	22	15	55	9	26	0	0	0	0	0	0	0	17.94	0	0

Mazourka (0354)

Year	Month	Day	Hour	Minute	Second	Noise3	IceDetection	Heading	Pitch	Roll	StdDevHeading	StdDevPitch	StdDevRoll	Temperature	Pressure	StdDevPressure
2023	9	22	16	5	9	27	0	0	0	0	0	0	0	17.98	0	0
2023	9	22	16	15	9	26	0	0	0	0	0	0	0	18.02	0	0
2023	9	22	16	25	9	26	0	0	0	0	0	0	0	18.05	0	0
2023	9	22	16	35	9	26	0	0	0	0	0	0	0	18.08	0	0
2023	9	22	16	45	9	26	0	0	0	0	0	0	0	18.11	0	0
2023	9	22	16	55	9	26	0	0	0	0	0	0	0	18.13	0	0
2023	9	22	17	5	9	27	0	0	0	0	0	0	0	18.15	0	0
2023	9	22	17	15	9	27	0	0	0	0	0	0	0	18.16	0	0
2023	9	22	17	25	9	26	0	0	0	0	0	0	0	18.17	0	0
2023	9	22	17	35	9	26	0	0	0	0	0	0	0	18.18	0	0
2023	9	22	17	45	9	26	0	0	0	0	0	0	0	18.19	0	0
2023	9	22	17	55	9	26	0	0	0	0	0	0	0	18.2	0	0
2023	9	22	18	5	9	25	0	0	0	0	0	0	0	18.2	0	0
2023	9	22	18	15	9	27	0	0	0	0	0	0	0	18.2	0	0
2023	9	22	18	25	9	25	0	0	0	0	0	0	0	18.2	0	0
2023	9	22	18	35	9	26	0	0	0	0	0	0	0	18.21	0	0
2023	9	22	18	45	9	26	0	0	0	0	0	0	0	18.21	0	0
2023	9	22	18	55	9	26	0	0	0	0	0	0	0	18.21	0	0
2023	9	22	19	5	9	26	0	0	0	0	0	0	0	18.2	0	0
2023	9	22	19	15	9	26	0	0	0	0	0	0	0	18.2	0	0
2023	9	22	19	25	9	26	0	0	0	0	0	0	0	18.2	0	0
2023	9	22	19	35	9	26	0	0	0	0	0	0	0	18.19	0	0
2023	9	22	19	45	9	26	0	0	0	0	0	0	0	18.18	0	0
2023	9	22	19	55	9	26	0	0	0	0	0	0	0	18.18	0	0
2023	9	22	20	5	9	26	0	0	0	0	0	0	0	18.17	0	0
2023	9	22	20	15	9	26	0	0	0	0	0	0	0	18.16	0	0
2023	9	22	20	25	9	26	0	0	0	0	0	0	0	18.15	0	0
2023	9	22	20	35	9	26	0	0	0	0	0	0	0	18.14	0	0
2023	9	22	20	45	9	26	0	0	0	0	0	0	0	18.12	0	0
2023	9	22	20	55	9	26	0	0	0	0	0	0	0	18.1	0	0
2023	9	22	21	5	9	26	0	0	0	0	0	0	0	18.09	0	0
2023	9	22	21	15	9	26	0	0	0	0	0	0	0	18.07	0	0
2023	9	22	21	25	9	25	0	0	0	0	0	0	0	18.04	0	0
2023	9	22	21	35	9	26	0	0	0	0	0	0	0	18.01	0	0
2023	9	22	21	45	9	27	0	0	0	0	0	0	0	17.99	0	0
2023	9	22	21	55	9	26	0	0	0	0	0	0	0	17.96	0	0
2023	9	22	22	5	9	26	0	0	0	0	0	0	0	17.92	0	0
2023	9	22	22	15	9	26	0	0	0	0	0	0	0	17.88	0	0
2023	9	22	22	25	9	26	0	0	0	0	0	0	0	17.86	0	0
2023	9	22	22	35	9	26	0	0	0	0	0	0	0	17.82	0	0
2023	9	22	22	45	9	26	0	0	0	0	0	0	0	17.78	0	0
2023	9	22	22	55	9	26	0	0	0	0	0	0	0	17.74	0	0
2023	9	22	23	5	9	26	0	0	0	0	0	0	0	17.7	0	0
2023	9	22	23	15	9	26	0	0	0	0	0	0	0	17.66	0	0
2023	9	22	23	25	9	26	0	0	0	0	0	0	0	17.63	0	0
2023	9	22	23	35	9	26	0	0	0	0	0	0	0	17.59	0	0
2023	9	22	23	45	9	26	0	0	0	0	0	0	0	17.56	0	0
2023	9	22	23	55	9	26	0	0	0	0	0	0	0	17.51	0	0

Mazourka (0354)

Year	Month	Day	Hour	Minute	Second	Noise3	IceDetection	Heading	Pitch	Roll	StdDevHeading	StdDevPitch	StdDevRoll	Temperature	Pressure	StdDevPressure
2023	9	23	0	5	9	25	0	0	0	0	0	0	0	17.48	0	0
2023	9	23	0	15	9	27	0	0	0	0	0	0	0	17.45	0	0
2023	9	23	0	25	9	25	0	0	0	0	0	0	0	17.41	0	0
2023	9	23	0	35	9	26	0	0	0	0	0	0	0	17.38	0	0
2023	9	23	0	45	9	26	0	0	0	0	0	0	0	17.34	0	0
2023	9	23	0	55	9	26	0	0	0	0	0	0	0	17.31	0	0
2023	9	23	1	5	9	26	0	0	0	0	0	0	0	17.28	0	0
2023	9	23	1	15	9	26	0	0	0	0	0	0	0	17.25	0	0
2023	9	23	1	25	9	26	0	0	0	0	0	0	0	17.21	0	0
2023	9	23	1	35	9	26	0	0	0	0	0	0	0	17.18	0	0
2023	9	23	1	45	9	26	0	0	0	0	0	0	0	17.15	0	0
2023	9	23	1	55	9	26	0	0	0	0	0	0	0	17.12	0	0
2023	9	23	2	5	9	26	0	0	0	0	0	0	0	17.1	0	0
2023	9	23	2	15	9	26	0	0	0	0	0	0	0	17.06	0	0
2023	9	23	2	25	9	27	0	0	0	0	0	0	0	17.04	0	0
2023	9	23	2	35	9	27	0	0	0	0	0	0	0	17.01	0	0
2023	9	23	2	45	9	26	0	0	0	0	0	0	0	16.98	0	0
2023	9	23	2	55	9	26	0	0	0	0	0	0	0	16.95	0	0
2023	9	23	3	5	9	26	0	0	0	0	0	0	0	16.92	0	0
2023	9	23	3	15	9	27	0	0	0	0	0	0	0	16.89	0	0
2023	9	23	3	25	9	26	0	0	0	0	0	0	0	16.87	0	0
2023	9	23	3	35	9	26	0	0	0	0	0	0	0	16.84	0	0
2023	9	23	3	45	9	26	0	0	0	0	0	0	0	16.81	0	0
2023	9	23	3	55	9	26	0	0	0	0	0	0	0	16.78	0	0
2023	9	23	4	5	9	26	0	0	0	0	0	0	0	16.75	0	0
2023	9	23	4	15	9	26	0	0	0	0	0	0	0	16.73	0	0
2023	9	23	4	25	9	27	0	0	0	0	0	0	0	16.7	0	0
2023	9	23	4	35	9	26	0	0	0	0	0	0	0	16.67	0	0
2023	9	23	4	45	9	26	0	0	0	0	0	0	0	16.64	0	0
2023	9	23	4	55	9	26	0	0	0	0	0	0	0	16.61	0	0
2023	9	23	5	5	9	26	0	0	0	0	0	0	0	16.59	0	0
2023	9	23	5	15	9	27	0	0	0	0	0	0	0	16.56	0	0
2023	9	23	5	25	9	26	0	0	0	0	0	0	0	16.53	0	0
2023	9	23	5	35	9	27	0	0	0	0	0	0	0	16.5	0	0
2023	9	23	5	45	9	26	0	0	0	0	0	0	0	16.47	0	0
2023	9	23	5	55	9	26	0	0	0	0	0	0	0	16.44	0	0
2023	9	23	6	5	9	26	0	0	0	0	0	0	0	16.41	0	0
2023	9	23	6	15	9	26	0	0	0	0	0	0	0	16.38	0	0
2023	9	23	6	25	9	26	0	0	0	0	0	0	0	16.35	0	0
2023	9	23	6	35	9	26	0	0	0	0	0	0	0	16.33	0	0
2023	9	23	6	45	9	26	0	0	0	0	0	0	0	16.29	0	0
2023	9	23	6	55	9	26	0	0	0	0	0	0	0	16.26	0	0
2023	9	23	7	5	9	27	0	0	0	0	0	0	0	16.23	0	0
2023	9	23	7	15	9	26	0	0	0	0	0	0	0	16.19	0	0
2023	9	23	7	25	9	27	0	0	0	0	0	0	0	16.16	0	0
2023	9	23	7	35	9	27	0	0	0	0	0	0	0	16.14	0	0
2023	9	23	7	45	9	26	0	0	0	0	0	0	0	16.1	0	0
2023	9	23	7	55	9	26	0	0	0	0	0	0	0	16.08	0	0

Mazourka (0354)

Year	Month	Day	Hour	Minute	Second	Noise3	IceDetection	Heading	Pitch	Roll	StdDevHeading	StdDevPitch	StdDevRoll	Temperature	Pressure	StdDevPressure
2023	9	23	8	5	9	27	0	0	0	0	0	0	0	16.05	0	0
2023	9	23	8	15	9	26	0	0	0	0	0	0	0	16.04	0	0
2023	9	23	8	25	9	27	0	0	0	0	0	0	0	16	0	0
2023	9	23	8	35	9	26	0	0	0	0	0	0	0	15.99	0	0
2023	9	23	8	45	9	26	0	0	0	0	0	0	0	15.97	0	0
2023	9	23	8	55	9	26	0	0	0	0	0	0	0	15.97	0	0
2023	9	23	9	5	9	27	0	0	0	0	0	0	0	15.96	0	0
2023	9	23	9	15	9	27	0	0	0	0	0	0	0	15.97	0	0
2023	9	23	9	25	9	27	0	0	0	0	0	0	0	15.96	0	0
2023	9	23	9	35	9	26	0	0	0	0	0	0	0	15.97	0	0
2023	9	23	9	45	9	27	0	0	0	0	0	0	0	15.99	0	0
2023	9	23	9	55	9	27	0	0	0	0	0	0	0	16.02	0	0
2023	9	23	10	5	9	27	0	0	0	0	0	0	0	16.04	0	0
2023	9	23	10	15	9	27	0	0	0	0	0	0	0	16.08	0	0
2023	9	23	10	25	9	27	0	0	0	0	0	0	0	16.11	0	0
2023	9	23	10	35	9	26	0	0	0	0	0	0	0	16.15	0	0
2023	9	23	10	45	9	27	0	0	0	0	0	0	0	16.19	0	0
2023	9	23	10	55	9	26	0	0	0	0	0	0	0	16.24	0	0
2023	9	23	11	5	9	26	0	0	0	0	0	0	0	16.3	0	0
2023	9	23	11	15	9	27	0	0	0	0	0	0	0	16.35	0	0
2023	9	23	11	25	9	27	0	0	0	0	0	0	0	16.41	0	0
2023	9	23	11	35	9	26	0	0	0	0	0	0	0	16.47	0	0
2023	9	23	11	45	9	26	0	0	0	0	0	0	0	16.52	0	0
2023	9	23	11	55	9	26	0	0	0	0	0	0	0	16.58	0	0
2023	9	23	12	5	9	26	0	0	0	0	0	0	0	16.65	0	0
2023	9	23	12	15	9	27	0	0	0	0	0	0	0	16.71	0	0
2023	9	23	12	25	9	26	0	0	0	0	0	0	0	16.78	0	0
2023	9	23	12	35	9	26	0	0	0	0	0	0	0	16.85	0	0
2023	9	23	12	45	9	26	0	0	0	0	0	0	0	16.92	0	0
2023	9	23	12	55	9	26	0	0	0	0	0	0	0	16.99	0	0
2023	9	23	13	5	9	26	0	0	0	0	0	0	0	17.06	0	0
2023	9	23	13	15	9	27	0	0	0	0	0	0	0	17.13	0	0
2023	9	23	13	25	9	27	0	0	0	0	0	0	0	17.19	0	0
2023	9	23	13	35	9	27	0	0	0	0	0	0	0	17.26	0	0
2023	9	23	13	45	9	26	0	0	0	0	0	0	0	17.33	0	0
2023	9	23	13	55	9	26	0	0	0	0	0	0	0	17.38	0	0
2023	9	23	14	5	9	26	0	0	0	0	0	0	0	17.45	0	0
2023	9	23	14	15	9	26	0	0	0	0	0	0	0	17.52	0	0
2023	9	23	14	25	9	26	0	0	0	0	0	0	0	17.58	0	0
2023	9	23	14	35	9	26	0	0	0	0	0	0	0	17.64	0	0
2023	9	23	14	45	9	26	0	0	0	0	0	0	0	17.7	0	0
2023	9	23	14	55	9	26	0	0	0	0	0	0	0	17.75	0	0
2023	9	23	15	5	9	26	0	0	0	0	0	0	0	17.81	0	0
2023	9	23	15	15	9	26	0	0	0	0	0	0	0	17.86	0	0
2023	9	23	15	25	9	26	0	0	0	0	0	0	0	17.91	0	0
2023	9	23	15	35	9	25	0	0	0	0	0	0	0	17.95	0	0
2023	9	23	15	45	9	26	0	0	0	0	0	0	0	18	0	0
2023	9	23	15	55	9	26	0	0	0	0	0	0	0	18.04	0	0

Mazourka (0354)

Year	Month	Day	Hour	Minute	Second	Noise3	IceDetection	Heading	Pitch	Roll	StdDevHeading	StdDevPitch	StdDevRoll	Temperature	Pressure	StdDevPressure
2023	9	23	16	5	9	26	0	0	0	0	0	0	0	18.08	0	0
2023	9	23	16	15	9	26	0	0	0	0	0	0	0	18.13	0	0
2023	9	23	16	25	9	26	0	0	0	0	0	0	0	18.16	0	0
2023	9	23	16	35	9	26	0	0	0	0	0	0	0	18.19	0	0
2023	9	23	16	45	9	27	0	0	0	0	0	0	0	18.22	0	0
2023	9	23	16	55	9	26	0	0	0	0	0	0	0	18.25	0	0
2023	9	23	17	5	9	27	0	0	0	0	0	0	0	18.27	0	0
2023	9	23	17	15	9	27	0	0	0	0	0	0	0	18.28	0	0
2023	9	23	17	25	9	26	0	0	0	0	0	0	0	18.3	0	0
2023	9	23	17	35	9	25	0	0	0	0	0	0	0	18.32	0	0
2023	9	23	17	45	9	27	0	0	0	0	0	0	0	18.32	0	0
2023	9	23	17	55	9	26	0	0	0	0	0	0	0	18.33	0	0
2023	9	23	18	5	9	26	0	0	0	0	0	0	0	18.35	0	0
2023	9	23	18	15	9	26	0	0	0	0	0	0	0	18.35	0	0
2023	9	23	18	25	9	26	0	0	0	0	0	0	0	18.36	0	0
2023	9	23	18	35	9	26	0	0	0	0	0	0	0	18.36	0	0
2023	9	23	18	45	9	26	0	0	0	0	0	0	0	18.37	0	0
2023	9	23	18	55	9	27	0	0	0	0	0	0	0	18.37	0	0
2023	9	23	19	5	9	26	0	0	0	0	0	0	0	18.37	0	0
2023	9	23	19	15	9	26	0	0	0	0	0	0	0	18.37	0	0
2023	9	23	19	25	9	26	0	0	0	0	0	0	0	18.37	0	0
2023	9	23	19	35	9	26	0	0	0	0	0	0	0	18.37	0	0
2023	9	23	19	45	9	26	0	0	0	0	0	0	0	18.37	0	0
2023	9	23	19	55	9	26	0	0	0	0	0	0	0	18.36	0	0
2023	9	23	20	5	9	26	0	0	0	0	0	0	0	18.36	0	0
2023	9	23	20	15	9	26	0	0	0	0	0	0	0	18.36	0	0
2023	9	23	20	25	9	27	0	0	0	0	0	0	0	18.35	0	0
2023	9	23	20	35	9	26	0	0	0	0	0	0	0	18.34	0	0
2023	9	23	20	45	9	26	0	0	0	0	0	0	0	18.33	0	0
2023	9	23	20	55	9	26	0	0	0	0	0	0	0	18.31	0	0
2023	9	23	21	5	9	25	0	0	0	0	0	0	0	18.29	0	0
2023	9	23	21	15	9	26	0	0	0	0	0	0	0	18.28	0	0
2023	9	23	21	25	9	26	0	0	0	0	0	0	0	18.26	0	0
2023	9	23	21	35	9	26	0	0	0	0	0	0	0	18.23	0	0
2023	9	23	21	45	9	25	0	0	0	0	0	0	0	18.21	0	0
2023	9	23	21	55	9	26	0	0	0	0	0	0	0	18.18	0	0
2023	9	23	22	5	9	26	0	0	0	0	0	0	0	18.15	0	0
2023	9	23	22	15	9	26	0	0	0	0	0	0	0	18.11	0	0
2023	9	23	22	25	9	26	0	0	0	0	0	0	0	18.07	0	0
2023	9	23	22	35	9	27	0	0	0	0	0	0	0	18.04	0	0
2023	9	23	22	45	9	26	0	0	0	0	0	0	0	18.01	0	0
2023	9	23	22	55	9	27	0	0	0	0	0	0	0	17.97	0	0
2023	9	23	23	5	9	26	0	0	0	0	0	0	0	17.93	0	0
2023	9	23	23	15	9	26	0	0	0	0	0	0	0	17.89	0	0
2023	9	23	23	25	9	26	0	0	0	0	0	0	0	17.86	0	0
2023	9	23	23	35	9	26	0	0	0	0	0	0	0	17.83	0	0
2023	9	23	23	45	9	26	0	0	0	0	0	0	0	17.79	0	0
2023	9	23	23	55	9	26	0	0	0	0	0	0	0	17.76	0	0

Mazourka (0354)

Year	Month	Day	Hour	Minute	Second	Noise3	IceDetection	Heading	Pitch	Roll	StdDevHeading	StdDevPitch	StdDevRoll	Temperature	Pressure	StdDevPressure
2023	9	24	0	5	9	26	0	0	0	0	0	0	0	17.72	0	0
2023	9	24	0	15	9	26	0	0	0	0	0	0	0	17.69	0	0
2023	9	24	0	25	9	26	0	0	0	0	0	0	0	17.66	0	0
2023	9	24	0	35	9	26	0	0	0	0	0	0	0	17.63	0	0
2023	9	24	0	45	9	26	0	0	0	0	0	0	0	17.59	0	0
2023	9	24	0	55	9	27	0	0	0	0	0	0	0	17.56	0	0
2023	9	24	1	5	9	26	0	0	0	0	0	0	0	17.53	0	0
2023	9	24	1	15	9	27	0	0	0	0	0	0	0	17.49	0	0
2023	9	24	1	25	9	27	0	0	0	0	0	0	0	17.45	0	0
2023	9	24	1	35	9	26	0	0	0	0	0	0	0	17.42	0	0
2023	9	24	1	45	9	26	0	0	0	0	0	0	0	17.39	0	0
2023	9	24	1	55	9	27	0	0	0	0	0	0	0	17.35	0	0
2023	9	24	2	5	9	26	0	0	0	0	0	0	0	17.31	0	0
2023	9	24	2	15	9	26	0	0	0	0	0	0	0	17.28	0	0
2023	9	24	2	25	9	27	0	0	0	0	0	0	0	17.24	0	0
2023	9	24	2	35	9	26	0	0	0	0	0	0	0	17.2	0	0
2023	9	24	2	45	9	26	0	0	0	0	0	0	0	17.17	0	0
2023	9	24	2	55	9	26	0	0	0	0	0	0	0	17.13	0	0
2023	9	24	3	5	9	27	0	0	0	0	0	0	0	17.1	0	0
2023	9	24	3	15	9	26	0	0	0	0	0	0	0	17.06	0	0
2023	9	24	3	25	9	26	0	0	0	0	0	0	0	17.02	0	0
2023	9	24	3	35	9	26	0	0	0	0	0	0	0	16.99	0	0
2023	9	24	3	45	9	26	0	0	0	0	0	0	0	16.95	0	0
2023	9	24	3	55	9	26	0	0	0	0	0	0	0	16.91	0	0
2023	9	24	4	5	9	26	0	0	0	0	0	0	0	16.87	0	0
2023	9	24	4	15	9	26	0	0	0	0	0	0	0	16.83	0	0
2023	9	24	4	25	9	26	0	0	0	0	0	0	0	16.79	0	0
2023	9	24	4	35	9	27	0	0	0	0	0	0	0	16.74	0	0
2023	9	24	4	45	9	26	0	0	0	0	0	0	0	16.71	0	0
2023	9	24	4	55	9	26	0	0	0	0	0	0	0	16.66	0	0
2023	9	24	5	5	9	26	0	0	0	0	0	0	0	16.63	0	0
2023	9	24	5	15	9	27	0	0	0	0	0	0	0	16.59	0	0
2023	9	24	5	25	9	26	0	0	0	0	0	0	0	16.55	0	0
2023	9	24	5	35	9	27	0	0	0	0	0	0	0	16.5	0	0
2023	9	24	5	45	9	26	0	0	0	0	0	0	0	16.47	0	0
2023	9	24	5	55	9	27	0	0	0	0	0	0	0	16.42	0	0
2023	9	24	6	5	9	26	0	0	0	0	0	0	0	16.38	0	0
2023	9	24	6	15	9	26	0	0	0	0	0	0	0	16.34	0	0
2023	9	24	6	25	9	26	0	0	0	0	0	0	0	16.3	0	0
2023	9	24	6	35	9	27	0	0	0	0	0	0	0	16.25	0	0
2023	9	24	6	45	9	26	0	0	0	0	0	0	0	16.21	0	0
2023	9	24	6	55	9	26	0	0	0	0	0	0	0	16.17	0	0
2023	9	24	7	5	9	26	0	0	0	0	0	0	0	16.13	0	0
2023	9	24	7	15	9	26	0	0	0	0	0	0	0	16.09	0	0
2023	9	24	7	25	9	26	0	0	0	0	0	0	0	16.04	0	0
2023	9	24	7	35	9	26	0	0	0	0	0	0	0	16	0	0
2023	9	24	7	45	9	26	0	0	0	0	0	0	0	15.96	0	0
2023	9	24	7	55	9	27	0	0	0	0	0	0	0	15.92	0	0

Mazourka (0354)

Year	Month	Day	Hour	Minute	Second	Noise3	IceDetection	Heading	Pitch	Roll	StdDevHeading	StdDevPitch	StdDevRoll	Temperature	Pressure	StdDevPressure
2023	9	24	8	5	9	27	0	0	0	0	0	0	0	15.89	0	0
2023	9	24	8	15	9	27	0	0	0	0	0	0	0	15.86	0	0
2023	9	24	8	25	9	27	0	0	0	0	0	0	0	15.83	0	0
2023	9	24	8	35	9	27	0	0	0	0	0	0	0	15.81	0	0
2023	9	24	8	45	9	27	0	0	0	0	0	0	0	15.79	0	0
2023	9	24	8	55	9	27	0	0	0	0	0	0	0	15.78	0	0
2023	9	24	9	5	9	26	0	0	0	0	0	0	0	15.77	0	0
2023	9	24	9	15	9	26	0	0	0	0	0	0	0	15.77	0	0
2023	9	24	9	25	9	26	0	0	0	0	0	0	0	15.77	0	0
2023	9	24	9	35	9	26	0	0	0	0	0	0	0	15.78	0	0
2023	9	24	9	45	9	26	0	0	0	0	0	0	0	15.79	0	0
2023	9	24	9	55	9	27	0	0	0	0	0	0	0	15.8	0	0
2023	9	24	10	5	9	27	0	0	0	0	0	0	0	15.82	0	0
2023	9	24	10	15	9	27	0	0	0	0	0	0	0	15.85	0	0
2023	9	24	10	25	9	27	0	0	0	0	0	0	0	15.87	0	0
2023	9	24	10	35	9	27	0	0	0	0	0	0	0	15.91	0	0
2023	9	24	10	45	9	26	0	0	0	0	0	0	0	15.95	0	0
2023	9	24	10	55	9	26	0	0	0	0	0	0	0	16	0	0
2023	9	24	11	5	9	26	0	0	0	0	0	0	0	16.05	0	0
2023	9	24	11	15	9	26	0	0	0	0	0	0	0	16.09	0	0
2023	9	24	11	25	9	27	0	0	0	0	0	0	0	16.14	0	0
2023	9	24	11	35	9	26	0	0	0	0	0	0	0	16.2	0	0
2023	9	24	11	45	9	27	0	0	0	0	0	0	0	16.26	0	0
2023	9	24	11	55	9	26	0	0	0	0	0	0	0	16.33	0	0
2023	9	24	12	5	9	26	0	0	0	0	0	0	0	16.39	0	0
2023	9	24	12	15	9	26	0	0	0	0	0	0	0	16.45	0	0
2023	9	24	12	25	9	27	0	0	0	0	0	0	0	16.52	0	0
2023	9	24	12	35	9	27	0	0	0	0	0	0	0	16.59	0	0
2023	9	24	12	45	9	26	0	0	0	0	0	0	0	16.66	0	0
2023	9	24	12	55	9	26	0	0	0	0	0	0	0	16.72	0	0
2023	9	24	13	5	9	26	0	0	0	0	0	0	0	16.79	0	0
2023	9	24	13	15	9	26	0	0	0	0	0	0	0	16.86	0	0
2023	9	24	13	25	9	26	0	0	0	0	0	0	0	16.92	0	0
2023	9	24	13	35	9	26	0	0	0	0	0	0	0	16.99	0	0
2023	9	24	13	45	9	27	0	0	0	0	0	0	0	17.05	0	0
2023	9	24	13	55	9	26	0	0	0	0	0	0	0	17.12	0	0
2023	9	24	14	5	9	26	0	0	0	0	0	0	0	17.18	0	0
2023	9	24	14	15	9	26	0	0	0	0	0	0	0	17.24	0	0
2023	9	24	14	25	9	27	0	0	0	0	0	0	0	17.3	0	0
2023	9	24	14	35	9	26	0	0	0	0	0	0	0	17.35	0	0
2023	9	24	14	45	9	26	0	0	0	0	0	0	0	17.41	0	0
2023	9	24	14	55	9	26	0	0	0	0	0	0	0	17.46	0	0
2023	9	24	15	5	9	26	0	0	0	0	0	0	0	17.51	0	0
2023	9	24	15	15	9	26	0	0	0	0	0	0	0	17.55	0	0
2023	9	24	15	25	9	27	0	0	0	0	0	0	0	17.59	0	0
2023	9	24	15	35	9	27	0	0	0	0	0	0	0	17.64	0	0
2023	9	24	15	45	9	26	0	0	0	0	0	0	0	17.67	0	0
2023	9	24	15	55	9	26	0	0	0	0	0	0	0	17.71	0	0

Mazourka (0354)

Year	Month	Day	Hour	Minute	Second	Noise3	IceDetection	Heading	Pitch	Roll	StdDevHeading	StdDevPitch	StdDevRoll	Temperature	Pressure	StdDevPressure
2023	9	24	16	5	9	26	0	0	0	0	0	0	0	17.75	0	0
2023	9	24	16	15	9	27	0	0	0	0	0	0	0	17.78	0	0
2023	9	24	16	25	9	26	0	0	0	0	0	0	0	17.81	0	0
2023	9	24	16	35	9	26	0	0	0	0	0	0	0	17.83	0	0
2023	9	24	16	45	9	26	0	0	0	0	0	0	0	17.85	0	0
2023	9	24	16	55	9	26	0	0	0	0	0	0	0	17.87	0	0
2023	9	24	17	5	9	26	0	0	0	0	0	0	0	17.89	0	0
2023	9	24	17	15	9	26	0	0	0	0	0	0	0	17.9	0	0
2023	9	24	17	25	9	26	0	0	0	0	0	0	0	17.92	0	0
2023	9	24	17	35	9	26	0	0	0	0	0	0	0	17.92	0	0
2023	9	24	17	45	9	26	0	0	0	0	0	0	0	17.93	0	0
2023	9	24	17	55	9	26	0	0	0	0	0	0	0	17.94	0	0
2023	9	24	18	5	9	26	0	0	0	0	0	0	0	17.95	0	0
2023	9	24	18	15	9	25	0	0	0	0	0	0	0	17.96	0	0
2023	9	24	18	25	9	26	0	0	0	0	0	0	0	17.97	0	0
2023	9	24	18	35	9	27	0	0	0	0	0	0	0	17.97	0	0
2023	9	24	18	45	9	26	0	0	0	0	0	0	0	17.97	0	0
2023	9	24	18	55	9	26	0	0	0	0	0	0	0	17.97	0	0
2023	9	24	19	5	9	26	0	0	0	0	0	0	0	17.97	0	0
2023	9	24	19	15	9	26	0	0	0	0	0	0	0	17.97	0	0
2023	9	24	19	25	9	27	0	0	0	0	0	0	0	17.98	0	0
2023	9	24	19	35	9	26	0	0	0	0	0	0	0	17.98	0	0
2023	9	24	19	45	9	26	0	0	0	0	0	0	0	17.98	0	0
2023	9	24	19	55	9	26	0	0	0	0	0	0	0	17.98	0	0
2023	9	24	20	5	9	26	0	0	0	0	0	0	0	17.97	0	0
2023	9	24	20	15	9	26	0	0	0	0	0	0	0	17.97	0	0
2023	9	24	20	25	9	26	0	0	0	0	0	0	0	17.96	0	0
2023	9	24	20	35	9	26	0	0	0	0	0	0	0	17.96	0	0
2023	9	24	20	45	9	26	0	0	0	0	0	0	0	17.95	0	0
2023	9	24	20	55	9	26	0	0	0	0	0	0	0	17.93	0	0
2023	9	24	21	5	9	27	0	0	0	0	0	0	0	17.92	0	0
2023	9	24	21	15	9	26	0	0	0	0	0	0	0	17.91	0	0
2023	9	24	21	25	9	26	0	0	0	0	0	0	0	17.89	0	0
2023	9	24	21	35	9	26	0	0	0	0	0	0	0	17.87	0	0
2023	9	24	21	45	9	26	0	0	0	0	0	0	0	17.85	0	0
2023	9	24	21	55	9	26	0	0	0	0	0	0	0	17.82	0	0
2023	9	24	22	5	9	26	0	0	0	0	0	0	0	17.79	0	0
2023	9	24	22	15	9	26	0	0	0	0	0	0	0	17.76	0	0
2023	9	24	22	25	9	26	0	0	0	0	0	0	0	17.73	0	0
2023	9	24	22	35	9	27	0	0	0	0	0	0	0	17.7	0	0
2023	9	24	22	45	9	26	0	0	0	0	0	0	0	17.66	0	0
2023	9	24	22	55	9	26	0	0	0	0	0	0	0	17.62	0	0
2023	9	24	23	5	9	26	0	0	0	0	0	0	0	17.59	0	0
2023	9	24	23	15	9	26	0	0	0	0	0	0	0	17.55	0	0
2023	9	24	23	25	9	26	0	0	0	0	0	0	0	17.52	0	0
2023	9	24	23	35	9	26	0	0	0	0	0	0	0	17.48	0	0
2023	9	24	23	45	9	26	0	0	0	0	0	0	0	17.45	0	0
2023	9	24	23	55	9	26	0	0	0	0	0	0	0	17.41	0	0

Mazourka (0354)

Year	Month	Day	Hour	Minute	Second	Noise3	IceDetection	Heading	Pitch	Roll	StdDevHeading	StdDevPitch	StdDevRoll	Temperature	Pressure	StdDevPressure
2023	9	25	0	5	9	26	0	0	0	0	0	0	0	17.38	0	0
2023	9	25	0	15	9	27	0	0	0	0	0	0	0	17.34	0	0
2023	9	25	0	25	9	27	0	0	0	0	0	0	0	17.31	0	0
2023	9	25	0	35	9	26	0	0	0	0	0	0	0	17.27	0	0
2023	9	25	0	45	9	27	0	0	0	0	0	0	0	17.23	0	0
2023	9	25	0	55	9	27	0	0	0	0	0	0	0	17.2	0	0
2023	9	25	1	5	9	27	0	0	0	0	0	0	0	17.17	0	0
2023	9	25	1	15	9	26	0	0	0	0	0	0	0	17.13	0	0
2023	9	25	1	25	9	26	0	0	0	0	0	0	0	17.09	0	0
2023	9	25	1	35	9	26	0	0	0	0	0	0	0	17.05	0	0
2023	9	25	1	45	9	26	0	0	0	0	0	0	0	17.01	0	0
2023	9	25	1	55	9	27	0	0	0	0	0	0	0	16.97	0	0
2023	9	25	2	5	9	26	0	0	0	0	0	0	0	16.94	0	0
2023	9	25	2	15	9	27	0	0	0	0	0	0	0	16.9	0	0
2023	9	25	2	25	9	26	0	0	0	0	0	0	0	16.86	0	0
2023	9	25	2	35	9	26	0	0	0	0	0	0	0	16.82	0	0
2023	9	25	2	45	9	26	0	0	0	0	0	0	0	16.79	0	0
2023	9	25	2	55	9	26	0	0	0	0	0	0	0	16.75	0	0
2023	9	25	3	5	9	27	0	0	0	0	0	0	0	16.71	0	0
2023	9	25	3	15	9	26	0	0	0	0	0	0	0	16.66	0	0
2023	9	25	3	25	9	27	0	0	0	0	0	0	0	16.63	0	0
2023	9	25	3	35	9	26	0	0	0	0	0	0	0	16.59	0	0
2023	9	25	3	45	9	26	0	0	0	0	0	0	0	16.54	0	0
2023	9	25	3	55	9	26	0	0	0	0	0	0	0	16.5	0	0
2023	9	25	4	5	9	26	0	0	0	0	0	0	0	16.46	0	0
2023	9	25	4	15	9	26	0	0	0	0	0	0	0	16.42	0	0
2023	9	25	4	25	9	27	0	0	0	0	0	0	0	16.38	0	0
2023	9	25	4	35	9	26	0	0	0	0	0	0	0	16.34	0	0
2023	9	25	4	45	9	27	0	0	0	0	0	0	0	16.3	0	0
2023	9	25	4	55	9	26	0	0	0	0	0	0	0	16.26	0	0
2023	9	25	5	5	9	26	0	0	0	0	0	0	0	16.22	0	0
2023	9	25	5	15	9	27	0	0	0	0	0	0	0	16.18	0	0
2023	9	25	5	25	9	26	0	0	0	0	0	0	0	16.13	0	0
2023	9	25	5	35	9	27	0	0	0	0	0	0	0	16.09	0	0
2023	9	25	5	45	9	26	0	0	0	0	0	0	0	16.05	0	0
2023	9	25	5	55	9	26	0	0	0	0	0	0	0	16.01	0	0
2023	9	25	6	5	9	27	0	0	0	0	0	0	0	15.97	0	0
2023	9	25	6	15	9	26	0	0	0	0	0	0	0	15.93	0	0
2023	9	25	6	25	9	27	0	0	0	0	0	0	0	15.89	0	0
2023	9	25	6	35	9	27	0	0	0	0	0	0	0	15.85	0	0
2023	9	25	6	45	9	27	0	0	0	0	0	0	0	15.8	0	0
2023	9	25	6	55	9	27	0	0	0	0	0	0	0	15.76	0	0
2023	9	25	7	5	9	26	0	0	0	0	0	0	0	15.72	0	0
2023	9	25	7	15	9	27	0	0	0	0	0	0	0	15.68	0	0
2023	9	25	7	25	9	26	0	0	0	0	0	0	0	15.63	0	0
2023	9	25	7	35	9	26	0	0	0	0	0	0	0	15.6	0	0
2023	9	25	7	45	9	26	0	0	0	0	0	0	0	15.56	0	0
2023	9	25	7	55	9	26	0	0	0	0	0	0	0	15.53	0	0

Mazourka (0354)

Year	Month	Day	Hour	Minute	Second	Noise3	IceDetection	Heading	Pitch	Roll	StdDevHeading	StdDevPitch	StdDevRoll	Temperature	Pressure	StdDevPressure
2023	9	25	8	5	9	27	0	0	0	0	0	0	0	15.5	0	0
2023	9	25	8	15	9	26	0	0	0	0	0	0	0	15.47	0	0
2023	9	25	8	25	9	27	0	0	0	0	0	0	0	15.45	0	0
2023	9	25	8	35	9	27	0	0	0	0	0	0	0	15.43	0	0
2023	9	25	8	45	9	27	0	0	0	0	0	0	0	15.42	0	0
2023	9	25	8	55	9	26	0	0	0	0	0	0	0	15.4	0	0
2023	9	25	9	5	9	27	0	0	0	0	0	0	0	15.4	0	0
2023	9	25	9	15	9	27	0	0	0	0	0	0	0	15.4	0	0
2023	9	25	9	25	9	27	0	0	0	0	0	0	0	15.4	0	0
2023	9	25	9	35	9	27	0	0	0	0	0	0	0	15.42	0	0
2023	9	25	9	45	9	26	0	0	0	0	0	0	0	15.43	0	0
2023	9	25	9	55	9	27	0	0	0	0	0	0	0	15.46	0	0
2023	9	25	10	5	9	27	0	0	0	0	0	0	0	15.47	0	0
2023	9	25	10	15	9	26	0	0	0	0	0	0	0	15.51	0	0
2023	9	25	10	25	9	26	0	0	0	0	0	0	0	15.54	0	0
2023	9	25	10	35	9	27	0	0	0	0	0	0	0	15.58	0	0
2023	9	25	10	45	9	26	0	0	0	0	0	0	0	15.63	0	0
2023	9	25	10	55	9	26	0	0	0	0	0	0	0	15.68	0	0
2023	9	25	11	5	9	27	0	0	0	0	0	0	0	15.73	0	0
2023	9	25	11	15	9	27	0	0	0	0	0	0	0	15.78	0	0
2023	9	25	11	25	9	26	0	0	0	0	0	0	0	15.84	0	0
2023	9	25	11	35	9	27	0	0	0	0	0	0	0	15.9	0	0
2023	9	25	11	45	9	26	0	0	0	0	0	0	0	15.96	0	0
2023	9	25	11	55	9	27	0	0	0	0	0	0	0	16.02	0	0
2023	9	25	12	5	9	26	0	0	0	0	0	0	0	16.08	0	0
2023	9	25	12	15	9	27	0	0	0	0	0	0	0	16.14	0	0
2023	9	25	12	25	9	26	0	0	0	0	0	0	0	16.22	0	0
2023	9	25	12	35	9	27	0	0	0	0	0	0	0	16.28	0	0
2023	9	25	12	45	9	26	0	0	0	0	0	0	0	16.35	0	0
2023	9	25	12	55	9	27	0	0	0	0	0	0	0	16.41	0	0
2023	9	25	13	5	9	27	0	0	0	0	0	0	0	16.48	0	0
2023	9	25	13	15	9	27	0	0	0	0	0	0	0	16.54	0	0
2023	9	25	13	25	9	26	0	0	0	0	0	0	0	16.61	0	0
2023	9	25	13	35	9	26	0	0	0	0	0	0	0	16.68	0	0
2023	9	25	13	45	9	26	0	0	0	0	0	0	0	16.74	0	0
2023	9	25	13	55	9	26	0	0	0	0	0	0	0	16.8	0	0
2023	9	25	14	5	9	27	0	0	0	0	0	0	0	16.87	0	0
2023	9	25	14	15	9	27	0	0	0	0	0	0	0	16.92	0	0
2023	9	25	14	25	9	27	0	0	0	0	0	0	0	16.99	0	0
2023	9	25	14	35	9	26	0	0	0	0	0	0	0	17.05	0	0
2023	9	25	14	45	9	26	0	0	0	0	0	0	0	17.1	0	0
2023	9	25	14	55	9	26	0	0	0	0	0	0	0	17.15	0	0
2023	9	25	15	5	9	26	0	0	0	0	0	0	0	17.2	0	0
2023	9	25	15	15	9	26	0	0	0	0	0	0	0	17.25	0	0
2023	9	25	15	25	9	26	0	0	0	0	0	0	0	17.3	0	0
2023	9	25	15	35	9	26	0	0	0	0	0	0	0	17.34	0	0
2023	9	25	15	45	9	26	0	0	0	0	0	0	0	17.39	0	0
2023	9	25	15	55	9	26	0	0	0	0	0	0	0	17.42	0	0

Mazourka (0354)

Year	Month	Day	Hour	Minute	Second	Noise3	IceDetection	Heading	Pitch	Roll	StdDevHeading	StdDevPitch	StdDevRoll	Temperature	Pressure	StdDevPressure
2023	9	25	16	5	9	26	0	0	0	0	0	0	0	17.46	0	0
2023	9	25	16	15	9	27	0	0	0	0	0	0	0	17.5	0	0
2023	9	25	16	25	9	26	0	0	0	0	0	0	0	17.53	0	0
2023	9	25	16	35	9	26	0	0	0	0	0	0	0	17.55	0	0
2023	9	25	16	45	9	26	0	0	0	0	0	0	0	17.58	0	0
2023	9	25	16	55	9	26	0	0	0	0	0	0	0	17.6	0	0
2023	9	25	17	5	9	26	0	0	0	0	0	0	0	17.62	0	0
2023	9	25	17	15	9	26	0	0	0	0	0	0	0	17.64	0	0
2023	9	25	17	25	9	26	0	0	0	0	0	0	0	17.65	0	0
2023	9	25	17	35	9	26	0	0	0	0	0	0	0	17.66	0	0
2023	9	25	17	45	9	26	0	0	0	0	0	0	0	17.67	0	0
2023	9	25	17	55	9	27	0	0	0	0	0	0	0	17.68	0	0
2023	9	25	18	5	9	26	0	0	0	0	0	0	0	17.7	0	0
2023	9	25	18	15	9	26	0	0	0	0	0	0	0	17.71	0	0
2023	9	25	18	25	9	27	0	0	0	0	0	0	0	17.72	0	0
2023	9	25	18	35	9	26	0	0	0	0	0	0	0	17.73	0	0
2023	9	25	18	45	9	27	0	0	0	0	0	0	0	17.73	0	0
2023	9	25	18	55	9	26	0	0	0	0	0	0	0	17.73	0	0
2023	9	25	19	5	9	26	0	0	0	0	0	0	0	17.73	0	0
2023	9	25	19	15	9	26	0	0	0	0	0	0	0	17.74	0	0
2023	9	25	19	25	9	26	0	0	0	0	0	0	0	17.74	0	0
2023	9	25	19	35	9	26	0	0	0	0	0	0	0	17.74	0	0
2023	9	25	19	45	9	26	0	0	0	0	0	0	0	17.74	0	0
2023	9	25	19	55	9	26	0	0	0	0	0	0	0	17.75	0	0
2023	9	25	20	5	9	26	0	0	0	0	0	0	0	17.74	0	0
2023	9	25	20	15	9	27	0	0	0	0	0	0	0	17.74	0	0
2023	9	25	20	25	9	26	0	0	0	0	0	0	0	17.74	0	0
2023	9	25	20	35	9	26	0	0	0	0	0	0	0	17.73	0	0
2023	9	25	20	45	9	26	0	0	0	0	0	0	0	17.72	0	0
2023	9	25	20	55	9	26	0	0	0	0	0	0	0	17.71	0	0
2023	9	25	21	5	9	25	0	0	0	0	0	0	0	17.7	0	0
2023	9	25	21	15	9	26	0	0	0	0	0	0	0	17.68	0	0
2023	9	25	21	25	9	26	0	0	0	0	0	0	0	17.66	0	0
2023	9	25	21	35	9	26	0	0	0	0	0	0	0	17.64	0	0
2023	9	25	21	45	9	26	0	0	0	0	0	0	0	17.61	0	0
2023	9	25	21	55	9	26	0	0	0	0	0	0	0	17.59	0	0
2023	9	25	22	5	9	25	0	0	0	0	0	0	0	17.55	0	0
2023	9	25	22	15	9	26	0	0	0	0	0	0	0	17.53	0	0
2023	9	25	22	25	9	27	0	0	0	0	0	0	0	17.5	0	0
2023	9	25	22	35	9	26	0	0	0	0	0	0	0	17.46	0	0
2023	9	25	22	45	9	25	0	0	0	0	0	0	0	17.43	0	0
2023	9	25	22	55	9	27	0	0	0	0	0	0	0	17.39	0	0
2023	9	25	23	5	9	26	0	0	0	0	0	0	0	17.36	0	0
2023	9	25	23	15	9	27	0	0	0	0	0	0	0	17.32	0	0
2023	9	25	23	25	9	26	0	0	0	0	0	0	0	17.29	0	0
2023	9	25	23	35	9	25	0	0	0	0	0	0	0	17.25	0	0
2023	9	25	23	45	9	26	0	0	0	0	0	0	0	17.21	0	0
2023	9	25	23	55	9	27	0	0	0	0	0	0	0	17.17	0	0

Mazourka (0354)

Year	Month	Day	Hour	Minute	Second	Noise3	IceDetection	Heading	Pitch	Roll	StdDevHeading	StdDevPitch	StdDevRoll	Temperature	Pressure	StdDevPressure
2023	9	26	0	5	9	26	0	0	0	0	0	0	0	17.13	0	0
2023	9	26	0	15	9	26	0	0	0	0	0	0	0	17.1	0	0
2023	9	26	0	25	9	26	0	0	0	0	0	0	0	17.05	0	0
2023	9	26	0	35	9	26	0	0	0	0	0	0	0	17.02	0	0
2023	9	26	0	45	9	26	0	0	0	0	0	0	0	16.98	0	0
2023	9	26	0	55	9	26	0	0	0	0	0	0	0	16.95	0	0
2023	9	26	1	5	9	26	0	0	0	0	0	0	0	16.91	0	0
2023	9	26	1	15	9	26	0	0	0	0	0	0	0	16.87	0	0
2023	9	26	1	25	9	27	0	0	0	0	0	0	0	16.83	0	0
2023	9	26	1	35	9	26	0	0	0	0	0	0	0	16.79	0	0
2023	9	26	1	45	9	26	0	0	0	0	0	0	0	16.76	0	0
2023	9	26	1	55	9	27	0	0	0	0	0	0	0	16.71	0	0
2023	9	26	2	5	9	27	0	0	0	0	0	0	0	16.68	0	0
2023	9	26	2	15	9	27	0	0	0	0	0	0	0	16.63	0	0
2023	9	26	2	25	9	26	0	0	0	0	0	0	0	16.6	0	0
2023	9	26	2	35	9	27	0	0	0	0	0	0	0	16.56	0	0
2023	9	26	2	45	9	26	0	0	0	0	0	0	0	16.52	0	0
2023	9	26	2	55	9	26	0	0	0	0	0	0	0	16.48	0	0
2023	9	26	3	5	9	26	0	0	0	0	0	0	0	16.44	0	0
2023	9	26	3	15	9	27	0	0	0	0	0	0	0	16.4	0	0
2023	9	26	3	25	9	27	0	0	0	0	0	0	0	16.36	0	0
2023	9	26	3	35	9	26	0	0	0	0	0	0	0	16.32	0	0
2023	9	26	3	45	9	26	0	0	0	0	0	0	0	16.28	0	0
2023	9	26	3	55	9	26	0	0	0	0	0	0	0	16.25	0	0
2023	9	26	4	5	9	26	0	0	0	0	0	0	0	16.21	0	0
2023	9	26	4	15	9	26	0	0	0	0	0	0	0	16.16	0	0
2023	9	26	4	25	9	27	0	0	0	0	0	0	0	16.12	0	0
2023	9	26	4	35	9	27	0	0	0	0	0	0	0	16.09	0	0
2023	9	26	4	45	9	26	0	0	0	0	0	0	0	16.05	0	0
2023	9	26	4	55	9	26	0	0	0	0	0	0	0	16.01	0	0
2023	9	26	5	5	9	26	0	0	0	0	0	0	0	15.97	0	0
2023	9	26	5	15	9	26	0	0	0	0	0	0	0	15.92	0	0
2023	9	26	5	25	9	27	0	0	0	0	0	0	0	15.89	0	0
2023	9	26	5	35	9	26	0	0	0	0	0	0	0	15.85	0	0
2023	9	26	5	45	9	26	0	0	0	0	0	0	0	15.8	0	0
2023	9	26	5	55	9	26	0	0	0	0	0	0	0	15.76	0	0
2023	9	26	6	5	9	26	0	0	0	0	0	0	0	15.72	0	0
2023	9	26	6	15	9	27	0	0	0	0	0	0	0	15.68	0	0
2023	9	26	6	25	9	27	0	0	0	0	0	0	0	15.64	0	0
2023	9	26	6	35	9	26	0	0	0	0	0	0	0	15.6	0	0
2023	9	26	6	45	9	27	0	0	0	0	0	0	0	15.56	0	0
2023	9	26	6	55	9	27	0	0	0	0	0	0	0	15.52	0	0
2023	9	26	7	5	9	27	0	0	0	0	0	0	0	15.47	0	0
2023	9	26	7	15	9	27	0	0	0	0	0	0	0	15.43	0	0
2023	9	26	7	25	9	26	0	0	0	0	0	0	0	15.4	0	0
2023	9	26	7	35	9	27	0	0	0	0	0	0	0	15.36	0	0
2023	9	26	7	45	9	27	0	0	0	0	0	0	0	15.32	0	0
2023	9	26	7	55	9	27	0	0	0	0	0	0	0	15.29	0	0

Mazourka (0354)

Year	Month	Day	Hour	Minute	Second	Noise3	IceDetection	Heading	Pitch	Roll	StdDevHeading	StdDevPitch	StdDevRoll	Temperature	Pressure	StdDevPressure
2023	9	26	8	5	9	27	0	0	0	0	0	0	0	15.26	0	0
2023	9	26	8	15	9	27	0	0	0	0	0	0	0	15.24	0	0
2023	9	26	8	25	9	27	0	0	0	0	0	0	0	15.22	0	0
2023	9	26	8	35	9	27	0	0	0	0	0	0	0	15.2	0	0
2023	9	26	8	45	9	27	0	0	0	0	0	0	0	15.2	0	0
2023	9	26	8	55	9	26	0	0	0	0	0	0	0	15.19	0	0
2023	9	26	9	5	9	27	0	0	0	0	0	0	0	15.19	0	0
2023	9	26	9	15	9	26	0	0	0	0	0	0	0	15.19	0	0
2023	9	26	9	25	9	27	0	0	0	0	0	0	0	15.2	0	0
2023	9	26	9	35	9	27	0	0	0	0	0	0	0	15.21	0	0
2023	9	26	9	45	9	27	0	0	0	0	0	0	0	15.23	0	0
2023	9	26	9	55	9	27	0	0	0	0	0	0	0	15.25	0	0
2023	9	26	10	5	9	27	0	0	0	0	0	0	0	15.27	0	0
2023	9	26	10	15	9	26	0	0	0	0	0	0	0	15.31	0	0
2023	9	26	10	25	9	27	0	0	0	0	0	0	0	15.35	0	0
2023	9	26	10	35	9	27	0	0	0	0	0	0	0	15.38	0	0
2023	9	26	10	45	9	27	0	0	0	0	0	0	0	15.43	0	0
2023	9	26	10	55	9	27	0	0	0	0	0	0	0	15.48	0	0
2023	9	26	11	5	9	26	0	0	0	0	0	0	0	15.52	0	0
2023	9	26	11	15	9	26	0	0	0	0	0	0	0	15.58	0	0
2023	9	26	11	25	9	27	0	0	0	0	0	0	0	15.64	0	0
2023	9	26	11	35	9	27	0	0	0	0	0	0	0	15.7	0	0
2023	9	26	11	45	9	26	0	0	0	0	0	0	0	15.77	0	0
2023	9	26	11	55	9	27	0	0	0	0	0	0	0	15.84	0	0
2023	9	26	12	5	9	26	0	0	0	0	0	0	0	15.9	0	0
2023	9	26	12	15	9	26	0	0	0	0	0	0	0	15.97	0	0
2023	9	26	12	25	9	27	0	0	0	0	0	0	0	16.04	0	0
2023	9	26	12	35	9	27	0	0	0	0	0	0	0	16.11	0	0
2023	9	26	12	45	9	27	0	0	0	0	0	0	0	16.19	0	0
2023	9	26	12	55	9	26	0	0	0	0	0	0	0	16.26	0	0
2023	9	26	13	5	9	26	0	0	0	0	0	0	0	16.33	0	0
2023	9	26	13	15	9	27	0	0	0	0	0	0	0	16.41	0	0
2023	9	26	13	25	9	27	0	0	0	0	0	0	0	16.48	0	0
2023	9	26	13	35	9	27	0	0	0	0	0	0	0	16.55	0	0
2023	9	26	13	45	9	26	0	0	0	0	0	0	0	16.63	0	0
2023	9	26	13	55	9	26	0	0	0	0	0	0	0	16.7	0	0
2023	9	26	14	5	9	27	0	0	0	0	0	0	0	16.77	0	0
2023	9	26	14	15	9	26	0	0	0	0	0	0	0	16.84	0	0
2023	9	26	14	25	9	27	0	0	0	0	0	0	0	16.91	0	0
2023	9	26	14	35	9	26	0	0	0	0	0	0	0	16.97	0	0
2023	9	26	14	45	9	26	0	0	0	0	0	0	0	17.04	0	0
2023	9	26	14	55	9	27	0	0	0	0	0	0	0	17.1	0	0
2023	9	26	15	5	9	26	0	0	0	0	0	0	0	17.16	0	0
2023	9	26	15	15	9	26	0	0	0	0	0	0	0	17.22	0	0
2023	9	26	15	25	9	26	0	0	0	0	0	0	0	17.27	0	0
2023	9	26	15	35	9	27	0	0	0	0	0	0	0	17.32	0	0
2023	9	26	15	45	9	27	0	0	0	0	0	0	0	17.37	0	0
2023	9	26	15	55	9	26	0	0	0	0	0	0	0	17.42	0	0

Mazourka (0354)

Year	Month	Day	Hour	Minute	Second	Noise3	IceDetection	Heading	Pitch	Roll	StdDevHeading	StdDevPitch	StdDevRoll	Temperature	Pressure	StdDevPressure
2023	9	26	16	5	9	26	0	0	0	0	0	0	0	17.46	0	0
2023	9	26	16	15	9	27	0	0	0	0	0	0	0	17.49	0	0
2023	9	26	16	25	9	26	0	0	0	0	0	0	0	17.53	0	0
2023	9	26	16	35	9	26	0	0	0	0	0	0	0	17.57	0	0
2023	9	26	16	45	9	27	0	0	0	0	0	0	0	17.59	0	0
2023	9	26	16	55	9	26	0	0	0	0	0	0	0	17.62	0	0
2023	9	26	17	5	9	26	0	0	0	0	0	0	0	17.64	0	0
2023	9	26	17	15	9	27	0	0	0	0	0	0	0	17.66	0	0
2023	9	26	17	25	9	26	0	0	0	0	0	0	0	17.68	0	0
2023	9	26	17	35	9	26	0	0	0	0	0	0	0	17.7	0	0
2023	9	26	17	45	9	26	0	0	0	0	0	0	0	17.71	0	0
2023	9	26	17	55	9	26	0	0	0	0	0	0	0	17.72	0	0
2023	9	26	18	5	9	26	0	0	0	0	0	0	0	17.73	0	0
2023	9	26	18	15	9	26	0	0	0	0	0	0	0	17.73	0	0
2023	9	26	18	25	9	26	0	0	0	0	0	0	0	17.74	0	0
2023	9	26	18	35	9	26	0	0	0	0	0	0	0	17.74	0	0
2023	9	26	18	45	9	27	0	0	0	0	0	0	0	17.74	0	0
2023	9	26	18	55	9	27	0	0	0	0	0	0	0	17.74	0	0
2023	9	26	19	5	9	26	0	0	0	0	0	0	0	17.73	0	0
2023	9	26	19	15	9	26	0	0	0	0	0	0	0	17.73	0	0
2023	9	26	19	25	9	27	0	0	0	0	0	0	0	17.72	0	0
2023	9	26	19	35	9	26	0	0	0	0	0	0	0	17.72	0	0
2023	9	26	19	45	9	26	0	0	0	0	0	0	0	17.71	0	0
2023	9	26	19	55	9	26	0	0	0	0	0	0	0	17.7	0	0
2023	9	26	20	5	9	27	0	0	0	0	0	0	0	17.68	0	0
2023	9	26	20	15	9	26	0	0	0	0	0	0	0	17.65	0	0
2023	9	26	20	25	9	27	0	0	0	0	0	0	0	17.64	0	0
2023	9	26	20	35	9	26	0	0	0	0	0	0	0	17.61	0	0
2023	9	26	20	45	9	26	0	0	0	0	0	0	0	17.58	0	0
2023	9	26	20	55	9	26	0	0	0	0	0	0	0	17.55	0	0
2023	9	26	21	5	9	26	0	0	0	0	0	0	0	17.52	0	0
2023	9	26	21	15	9	26	0	0	0	0	0	0	0	17.48	0	0
2023	9	26	21	25	9	26	0	0	0	0	0	0	0	17.43	0	0
2023	9	26	21	35	9	26	0	0	0	0	0	0	0	17.38	0	0
2023	9	26	21	45	9	27	0	0	0	0	0	0	0	17.33	0	0
2023	9	26	21	55	9	26	0	0	0	0	0	0	0	17.28	0	0
2023	9	26	22	5	9	26	0	0	0	0	0	0	0	17.23	0	0
2023	9	26	22	15	9	25	0	0	0	0	0	0	0	17.17	0	0
2023	9	26	22	25	9	26	0	0	0	0	0	0	0	17.12	0	0
2023	9	26	22	35	9	27	0	0	0	0	0	0	0	17.06	0	0
2023	9	26	22	45	9	26	0	0	0	0	0	0	0	17.01	0	0
2023	9	26	22	55	9	26	0	0	0	0	0	0	0	16.95	0	0
2023	9	26	23	5	9	26	0	0	0	0	0	0	0	16.9	0	0
2023	9	26	23	15	9	26	0	0	0	0	0	0	0	16.84	0	0
2023	9	26	23	25	9	26	0	0	0	0	0	0	0	16.79	0	0
2023	9	26	23	35	9	26	0	0	0	0	0	0	0	16.75	0	0
2023	9	26	23	45	9	26	0	0	0	0	0	0	0	16.7	0	0
2023	9	26	23	55	9	26	0	0	0	0	0	0	0	16.66	0	0

Mazourka (0354)

Year	Month	Day	Hour	Minute	Second	Noise3	IceDetection	Heading	Pitch	Roll	StdDevHeading	StdDevPitch	StdDevRoll	Temperature	Pressure	StdDevPressure
2023	9	27	0	5	9	26	0	0	0	0	0	0	0	16.61	0	0
2023	9	27	0	15	9	27	0	0	0	0	0	0	0	16.58	0	0
2023	9	27	0	25	9	26	0	0	0	0	0	0	0	16.53	0	0
2023	9	27	0	35	9	26	0	0	0	0	0	0	0	16.49	0	0
2023	9	27	0	45	9	26	0	0	0	0	0	0	0	16.46	0	0
2023	9	27	0	55	9	26	0	0	0	0	0	0	0	16.43	0	0
2023	9	27	1	5	9	26	0	0	0	0	0	0	0	16.39	0	0
2023	9	27	1	15	9	27	0	0	0	0	0	0	0	16.35	0	0
2023	9	27	1	25	9	27	0	0	0	0	0	0	0	16.32	0	0
2023	9	27	1	35	9	27	0	0	0	0	0	0	0	16.29	0	0
2023	9	27	1	45	9	27	0	0	0	0	0	0	0	16.26	0	0
2023	9	27	1	55	9	27	0	0	0	0	0	0	0	16.24	0	0
2023	9	27	2	5	9	26	0	0	0	0	0	0	0	16.21	0	0
2023	9	27	2	15	9	26	0	0	0	0	0	0	0	16.18	0	0
2023	9	27	2	25	9	26	0	0	0	0	0	0	0	16.15	0	0
2023	9	27	2	35	9	27	0	0	0	0	0	0	0	16.12	0	0
2023	9	27	2	45	9	26	0	0	0	0	0	0	0	16.09	0	0
2023	9	27	2	55	9	26	0	0	0	0	0	0	0	16.06	0	0
2023	9	27	3	5	9	27	0	0	0	0	0	0	0	16.04	0	0
2023	9	27	3	15	9	26	0	0	0	0	0	0	0	16.01	0	0
2023	9	27	3	25	9	26	0	0	0	0	0	0	0	15.98	0	0
2023	9	27	3	35	9	26	0	0	0	0	0	0	0	15.95	0	0
2023	9	27	3	45	9	26	0	0	0	0	0	0	0	15.93	0	0
2023	9	27	3	55	9	26	0	0	0	0	0	0	0	15.9	0	0
2023	9	27	4	5	9	26	0	0	0	0	0	0	0	15.87	0	0
2023	9	27	4	15	9	26	0	0	0	0	0	0	0	15.85	0	0
2023	9	27	4	25	9	27	0	0	0	0	0	0	0	15.81	0	0
2023	9	27	4	35	9	26	0	0	0	0	0	0	0	15.79	0	0
2023	9	27	4	45	9	27	0	0	0	0	0	0	0	15.76	0	0
2023	9	27	4	55	9	27	0	0	0	0	0	0	0	15.73	0	0
2023	9	27	5	5	9	26	0	0	0	0	0	0	0	15.7	0	0
2023	9	27	5	15	9	27	0	0	0	0	0	0	0	15.66	0	0
2023	9	27	5	25	9	26	0	0	0	0	0	0	0	15.63	0	0
2023	9	27	5	35	9	26	0	0	0	0	0	0	0	15.6	0	0
2023	9	27	5	45	9	27	0	0	0	0	0	0	0	15.57	0	0
2023	9	27	5	55	9	27	0	0	0	0	0	0	0	15.53	0	0
2023	9	27	6	5	9	26	0	0	0	0	0	0	0	15.5	0	0
2023	9	27	6	15	9	26	0	0	0	0	0	0	0	15.47	0	0
2023	9	27	6	25	9	27	0	0	0	0	0	0	0	15.44	0	0
2023	9	27	6	35	9	26	0	0	0	0	0	0	0	15.42	0	0
2023	9	27	6	45	9	27	0	0	0	0	0	0	0	15.38	0	0
2023	9	27	6	55	9	27	0	0	0	0	0	0	0	15.36	0	0
2023	9	27	7	5	9	26	0	0	0	0	0	0	0	15.33	0	0
2023	9	27	7	15	9	27	0	0	0	0	0	0	0	15.31	0	0
2023	9	27	7	25	9	27	0	0	0	0	0	0	0	15.28	0	0
2023	9	27	7	35	9	26	0	0	0	0	0	0	0	15.26	0	0
2023	9	27	7	45	9	27	0	0	0	0	0	0	0	15.24	0	0
2023	9	27	7	55	9	26	0	0	0	0	0	0	0	15.23	0	0

Mazourka (0354)

Year	Month	Day	Hour	Minute	Second	Noise3	IceDetection	Heading	Pitch	Roll	StdDevHeading	StdDevPitch	StdDevRoll	Temperature	Pressure	StdDevPressure
2023	9	27	8	5	9	27	0	0	0	0	0	0	0	15.23	0	0
2023	9	27	8	15	9	27	0	0	0	0	0	0	0	15.22	0	0
2023	9	27	8	25	9	27	0	0	0	0	0	0	0	15.23	0	0
2023	9	27	8	35	9	27	0	0	0	0	0	0	0	15.24	0	0
2023	9	27	8	45	9	27	0	0	0	0	0	0	0	15.25	0	0
2023	9	27	8	55	9	27	0	0	0	0	0	0	0	15.27	0	0
2023	9	27	9	5	9	27	0	0	0	0	0	0	0	15.29	0	0
2023	9	27	9	15	9	27	0	0	0	0	0	0	0	15.32	0	0
2023	9	27	9	25	9	26	0	0	0	0	0	0	0	15.36	0	0
2023	9	27	9	35	9	26	0	0	0	0	0	0	0	15.39	0	0
2023	9	27	9	45	9	27	0	0	0	0	0	0	0	15.44	0	0
2023	9	27	9	55	9	26	0	0	0	0	0	0	0	15.48	0	0
2023	9	27	10	5	9	26	0	0	0	0	0	0	0	15.53	0	0
2023	9	27	10	15	9	27	0	0	0	0	0	0	0	15.58	0	0
2023	9	27	10	25	9	26	0	0	0	0	0	0	0	15.64	0	0
2023	9	27	10	35	9	27	0	0	0	0	0	0	0	15.7	0	0
2023	9	27	10	45	9	27	0	0	0	0	0	0	0	15.76	0	0
2023	9	27	10	55	9	26	0	0	0	0	0	0	0	15.82	0	0
2023	9	27	11	5	9	27	0	0	0	0	0	0	0	15.88	0	0
2023	9	27	11	15	9	27	0	0	0	0	0	0	0	15.95	0	0
2023	9	27	11	25	9	27	0	0	0	0	0	0	0	16.02	0	0
2023	9	27	11	35	9	27	0	0	0	0	0	0	0	16.09	0	0
2023	9	27	11	45	9	26	0	0	0	0	0	0	0	16.16	0	0
2023	9	27	11	55	9	27	0	0	0	0	0	0	0	16.23	0	0
2023	9	27	12	5	9	27	0	0	0	0	0	0	0	16.3	0	0
2023	9	27	12	15	9	26	0	0	0	0	0	0	0	16.37	0	0
2023	9	27	12	25	9	26	0	0	0	0	0	0	0	16.44	0	0
2023	9	27	12	35	9	27	0	0	0	0	0	0	0	16.52	0	0
2023	9	27	12	45	9	27	0	0	0	0	0	0	0	16.59	0	0
2023	9	27	12	55	9	26	0	0	0	0	0	0	0	16.66	0	0
2023	9	27	13	5	9	26	0	0	0	0	0	0	0	16.74	0	0
2023	9	27	13	15	9	26	0	0	0	0	0	0	0	16.82	0	0
2023	9	27	13	25	9	27	0	0	0	0	0	0	0	16.9	0	0
2023	9	27	13	35	9	27	0	0	0	0	0	0	0	16.97	0	0
2023	9	27	13	45	9	26	0	0	0	0	0	0	0	17.05	0	0
2023	9	27	13	55	9	27	0	0	0	0	0	0	0	17.12	0	0
2023	9	27	14	5	9	26	0	0	0	0	0	0	0	17.19	0	0
2023	9	27	14	15	9	26	0	0	0	0	0	0	0	17.25	0	0
2023	9	27	14	25	9	26	0	0	0	0	0	0	0	17.32	0	0
2023	9	27	14	35	9	26	0	0	0	0	0	0	0	17.38	0	0
2023	9	27	14	45	9	26	0	0	0	0	0	0	0	17.45	0	0
2023	9	27	14	55	9	26	0	0	0	0	0	0	0	17.5	0	0
2023	9	27	15	5	9	27	0	0	0	0	0	0	0	17.56	0	0
2023	9	27	15	15	9	26	0	0	0	0	0	0	0	17.61	0	0
2023	9	27	15	25	9	26	0	0	0	0	0	0	0	17.66	0	0
2023	9	27	15	35	9	27	0	0	0	0	0	0	0	17.71	0	0
2023	9	27	15	45	9	26	0	0	0	0	0	0	0	17.74	0	0
2023	9	27	15	55	9	26	0	0	0	0	0	0	0	17.79	0	0

Mazourka (0354)

Year	Month	Day	Hour	Minute	Second	Noise3	IceDetection	Heading	Pitch	Roll	StdDevHeading	StdDevPitch	StdDevRoll	Temperature	Pressure	StdDevPressure
2023	9	27	16	5	9	26	0	0	0	0	0	0	0	17.82	0	0
2023	9	27	16	15	9	26	0	0	0	0	0	0	0	17.86	0	0
2023	9	27	16	25	9	26	0	0	0	0	0	0	0	17.88	0	0
2023	9	27	16	35	9	26	0	0	0	0	0	0	0	17.9	0	0
2023	9	27	16	45	9	26	0	0	0	0	0	0	0	17.92	0	0
2023	9	27	16	55	9	26	0	0	0	0	0	0	0	17.94	0	0
2023	9	27	17	5	9	26	0	0	0	0	0	0	0	17.95	0	0
2023	9	27	17	15	9	26	0	0	0	0	0	0	0	17.96	0	0
2023	9	27	17	25	9	26	0	0	0	0	0	0	0	17.97	0	0
2023	9	27	17	35	9	27	0	0	0	0	0	0	0	17.97	0	0
2023	9	27	17	45	9	26	0	0	0	0	0	0	0	17.97	0	0
2023	9	27	17	55	9	26	0	0	0	0	0	0	0	17.97	0	0
2023	9	27	18	5	9	26	0	0	0	0	0	0	0	17.97	0	0
2023	9	27	18	15	9	26	0	0	0	0	0	0	0	17.96	0	0
2023	9	27	18	25	9	27	0	0	0	0	0	0	0	17.96	0	0
2023	9	27	18	35	9	27	0	0	0	0	0	0	0	17.96	0	0
2023	9	27	18	45	9	27	0	0	0	0	0	0	0	17.95	0	0
2023	9	27	18	55	9	26	0	0	0	0	0	0	0	17.94	0	0
2023	9	27	19	5	9	26	0	0	0	0	0	0	0	17.93	0	0
2023	9	27	19	15	9	26	0	0	0	0	0	0	0	17.93	0	0
2023	9	27	19	25	9	26	0	0	0	0	0	0	0	17.92	0	0
2023	9	27	19	35	9	26	0	0	0	0	0	0	0	17.92	0	0
2023	9	27	19	45	9	26	0	0	0	0	0	0	0	17.91	0	0
2023	9	27	19	55	9	27	0	0	0	0	0	0	0	17.91	0	0
2023	9	27	20	5	9	26	0	0	0	0	0	0	0	17.9	0	0
2023	9	27	20	15	9	27	0	0	0	0	0	0	0	17.89	0	0
2023	9	27	20	25	9	26	0	0	0	0	0	0	0	17.88	0	0
2023	9	27	20	35	9	26	0	0	0	0	0	0	0	17.87	0	0
2023	9	27	20	45	9	26	0	0	0	0	0	0	0	17.86	0	0
2023	9	27	20	55	9	27	0	0	0	0	0	0	0	17.85	0	0
2023	9	27	21	5	9	26	0	0	0	0	0	0	0	17.84	0	0
2023	9	27	21	15	9	26	0	0	0	0	0	0	0	17.83	0	0
2023	9	27	21	25	9	26	0	0	0	0	0	0	0	17.82	0	0
2023	9	27	21	35	9	26	0	0	0	0	0	0	0	17.8	0	0
2023	9	27	21	45	9	27	0	0	0	0	0	0	0	17.79	0	0
2023	9	27	21	55	9	26	0	0	0	0	0	0	0	17.77	0	0
2023	9	27	22	5	9	26	0	0	0	0	0	0	0	17.75	0	0
2023	9	27	22	15	9	26	0	0	0	0	0	0	0	17.74	0	0
2023	9	27	22	25	9	26	0	0	0	0	0	0	0	17.72	0	0
2023	9	27	22	35	9	26	0	0	0	0	0	0	0	17.7	0	0
2023	9	27	22	45	9	26	0	0	0	0	0	0	0	17.68	0	0
2023	9	27	22	55	9	26	0	0	0	0	0	0	0	17.66	0	0
2023	9	27	23	5	9	26	0	0	0	0	0	0	0	17.64	0	0
2023	9	27	23	15	9	26	0	0	0	0	0	0	0	17.61	0	0
2023	9	27	23	25	9	25	0	0	0	0	0	0	0	17.59	0	0
2023	9	27	23	35	9	26	0	0	0	0	0	0	0	17.57	0	0
2023	9	27	23	45	9	26	0	0	0	0	0	0	0	17.55	0	0
2023	9	27	23	55	9	26	0	0	0	0	0	0	0	17.53	0	0

Mazourka (0354)

Year	Month	Day	Hour	Minute	Second	Noise3	IceDetection	Heading	Pitch	Roll	StdDevHeading	StdDevPitch	StdDevRoll	Temperature	Pressure	StdDevPressure
2023	9	28	0	5	9	27	0	0	0	0	0	0	0	17.5	0	0
2023	9	28	0	15	9	26	0	0	0	0	0	0	0	17.47	0	0
2023	9	28	0	25	9	27	0	0	0	0	0	0	0	17.45	0	0
2023	9	28	0	35	9	26	0	0	0	0	0	0	0	17.42	0	0
2023	9	28	0	45	9	26	0	0	0	0	0	0	0	17.39	0	0
2023	9	28	0	55	9	27	0	0	0	0	0	0	0	17.36	0	0
2023	9	28	1	5	9	26	0	0	0	0	0	0	0	17.33	0	0
2023	9	28	1	15	9	26	0	0	0	0	0	0	0	17.3	0	0
2023	9	28	1	25	9	26	0	0	0	0	0	0	0	17.27	0	0
2023	9	28	1	35	9	26	0	0	0	0	0	0	0	17.24	0	0
2023	9	28	1	45	9	26	0	0	0	0	0	0	0	17.21	0	0
2023	9	28	1	55	9	26	0	0	0	0	0	0	0	17.18	0	0
2023	9	28	2	5	9	26	0	0	0	0	0	0	0	17.14	0	0
2023	9	28	2	15	9	26	0	0	0	0	0	0	0	17.11	0	0
2023	9	28	2	25	9	26	0	0	0	0	0	0	0	17.07	0	0
2023	9	28	2	35	9	26	0	0	0	0	0	0	0	17.04	0	0
2023	9	28	2	45	9	26	0	0	0	0	0	0	0	17.01	0	0
2023	9	28	2	55	9	26	0	0	0	0	0	0	0	16.98	0	0
2023	9	28	3	5	9	26	0	0	0	0	0	0	0	16.95	0	0
2023	9	28	3	15	9	26	0	0	0	0	0	0	0	16.92	0	0
2023	9	28	3	25	9	27	0	0	0	0	0	0	0	16.88	0	0
2023	9	28	3	35	9	27	0	0	0	0	0	0	0	16.85	0	0
2023	9	28	3	45	9	27	0	0	0	0	0	0	0	16.81	0	0
2023	9	28	3	55	9	26	0	0	0	0	0	0	0	16.79	0	0
2023	9	28	4	5	9	27	0	0	0	0	0	0	0	16.76	0	0
2023	9	28	4	15	9	26	0	0	0	0	0	0	0	16.73	0	0
2023	9	28	4	25	9	27	0	0	0	0	0	0	0	16.7	0	0
2023	9	28	4	35	9	27	0	0	0	0	0	0	0	16.67	0	0
2023	9	28	4	45	9	27	0	0	0	0	0	0	0	16.64	0	0
2023	9	28	4	55	9	26	0	0	0	0	0	0	0	16.61	0	0
2023	9	28	5	5	9	27	0	0	0	0	0	0	0	16.59	0	0
2023	9	28	5	15	9	27	0	0	0	0	0	0	0	16.56	0	0
2023	9	28	5	25	9	27	0	0	0	0	0	0	0	16.54	0	0
2023	9	28	5	35	9	26	0	0	0	0	0	0	0	16.51	0	0
2023	9	28	5	45	9	26	0	0	0	0	0	0	0	16.49	0	0
2023	9	28	5	55	9	26	0	0	0	0	0	0	0	16.47	0	0
2023	9	28	6	5	9	27	0	0	0	0	0	0	0	16.45	0	0
2023	9	28	6	15	9	26	0	0	0	0	0	0	0	16.43	0	0
2023	9	28	6	25	9	26	0	0	0	0	0	0	0	16.42	0	0
2023	9	28	6	35	9	27	0	0	0	0	0	0	0	16.4	0	0
2023	9	28	6	45	9	26	0	0	0	0	0	0	0	16.38	0	0
2023	9	28	6	55	9	26	0	0	0	0	0	0	0	16.36	0	0
2023	9	28	7	5	9	26	0	0	0	0	0	0	0	16.34	0	0
2023	9	28	7	15	9	27	0	0	0	0	0	0	0	16.33	0	0
2023	9	28	7	25	9	26	0	0	0	0	0	0	0	16.31	0	0
2023	9	28	7	35	9	27	0	0	0	0	0	0	0	16.3	0	0
2023	9	28	7	45	9	26	0	0	0	0	0	0	0	16.29	0	0
2023	9	28	7	55	9	27	0	0	0	0	0	0	0	16.28	0	0

Mazourka (0354)

Year	Month	Day	Hour	Minute	Second	Noise3	IceDetection	Heading	Pitch	Roll	StdDevHeading	StdDevPitch	StdDevRoll	Temperature	Pressure	StdDevPressure
2023	9	28	8	5	9	26	0	0	0	0	0	0	0	16.28	0	0
2023	9	28	8	15	9	26	0	0	0	0	0	0	0	16.28	0	0
2023	9	28	8	25	9	27	0	0	0	0	0	0	0	16.28	0	0
2023	9	28	8	35	9	27	0	0	0	0	0	0	0	16.29	0	0
2023	9	28	8	45	9	26	0	0	0	0	0	0	0	16.3	0	0
2023	9	28	8	55	9	26	0	0	0	0	0	0	0	16.32	0	0
2023	9	28	9	5	9	26	0	0	0	0	0	0	0	16.34	0	0
2023	9	28	9	15	9	27	0	0	0	0	0	0	0	16.36	0	0
2023	9	28	9	25	9	27	0	0	0	0	0	0	0	16.38	0	0
2023	9	28	9	35	9	27	0	0	0	0	0	0	0	16.4	0	0
2023	9	28	9	45	9	26	0	0	0	0	0	0	0	16.44	0	0
2023	9	28	9	55	9	27	0	0	0	0	0	0	0	16.46	0	0
2023	9	28	10	5	9	27	0	0	0	0	0	0	0	16.5	0	0
2023	9	28	10	15	9	26	0	0	0	0	0	0	0	16.54	0	0
2023	9	28	10	25	9	27	0	0	0	0	0	0	0	16.58	0	0
2023	9	28	10	35	9	26	0	0	0	0	0	0	0	16.63	0	0
2023	9	28	10	45	9	26	0	0	0	0	0	0	0	16.67	0	0
2023	9	28	10	55	9	27	0	0	0	0	0	0	0	16.72	0	0
2023	9	28	11	5	9	26	0	0	0	0	0	0	0	16.77	0	0
2023	9	28	11	15	9	27	0	0	0	0	0	0	0	16.82	0	0
2023	9	28	11	25	9	26	0	0	0	0	0	0	0	16.87	0	0
2023	9	28	11	35	9	26	0	0	0	0	0	0	0	16.93	0	0
2023	9	28	11	45	9	27	0	0	0	0	0	0	0	16.98	0	0
2023	9	28	11	55	9	26	0	0	0	0	0	0	0	17.04	0	0
2023	9	28	12	5	9	26	0	0	0	0	0	0	0	17.1	0	0
2023	9	28	12	15	9	26	0	0	0	0	0	0	0	17.16	0	0
2023	9	28	12	25	9	27	0	0	0	0	0	0	0	17.21	0	0
2023	9	28	12	35	9	26	0	0	0	0	0	0	0	17.27	0	0
2023	9	28	12	45	9	27	0	0	0	0	0	0	0	17.33	0	0
2023	9	28	12	55	9	27	0	0	0	0	0	0	0	17.39	0	0
2023	9	28	13	5	9	26	0	0	0	0	0	0	0	17.45	0	0
2023	9	28	13	15	9	26	0	0	0	0	0	0	0	17.51	0	0
2023	9	28	13	25	9	25	0	0	0	0	0	0	0	17.57	0	0
2023	9	28	13	35	9	27	0	0	0	0	0	0	0	17.63	0	0
2023	9	28	13	45	9	27	0	0	0	0	0	0	0	17.68	0	0
2023	9	28	13	55	9	26	0	0	0	0	0	0	0	17.74	0	0
2023	9	28	14	5	9	27	0	0	0	0	0	0	0	17.79	0	0
2023	9	28	14	15	9	26	0	0	0	0	0	0	0	17.85	0	0
2023	9	28	14	25	9	26	0	0	0	0	0	0	0	17.9	0	0
2023	9	28	14	35	9	26	0	0	0	0	0	0	0	17.94	0	0
2023	9	28	14	45	9	26	0	0	0	0	0	0	0	17.99	0	0
2023	9	28	14	55	9	26	0	0	0	0	0	0	0	18.03	0	0
2023	9	28	15	5	9	26	0	0	0	0	0	0	0	18.07	0	0
2023	9	28	15	15	9	27	0	0	0	0	0	0	0	18.11	0	0
2023	9	28	15	25	9	26	0	0	0	0	0	0	0	18.15	0	0
2023	9	28	15	35	9	26	0	0	0	0	0	0	0	18.18	0	0
2023	9	28	15	45	9	26	0	0	0	0	0	0	0	18.21	0	0
2023	9	28	15	55	9	26	0	0	0	0	0	0	0	18.23	0	0

Mazourka (0354)

Year	Month	Day	Hour	Minute	Second	Noise3	IceDetection	Heading	Pitch	Roll	StdDevHeading	StdDevPitch	StdDevRoll	Temperature	Pressure	StdDevPressure
2023	9	28	16	5	9	26	0	0	0	0	0	0	0	18.25	0	0
2023	9	28	16	15	9	26	0	0	0	0	0	0	0	18.27	0	0
2023	9	28	16	25	9	27	0	0	0	0	0	0	0	18.29	0	0
2023	9	28	16	35	9	26	0	0	0	0	0	0	0	18.3	0	0
2023	9	28	16	45	9	26	0	0	0	0	0	0	0	18.31	0	0
2023	9	28	16	55	9	26	0	0	0	0	0	0	0	18.32	0	0
2023	9	28	17	5	9	26	0	0	0	0	0	0	0	18.32	0	0
2023	9	28	17	15	9	26	0	0	0	0	0	0	0	18.32	0	0
2023	9	28	17	25	9	26	0	0	0	0	0	0	0	18.32	0	0
2023	9	28	17	35	9	26	0	0	0	0	0	0	0	18.32	0	0
2023	9	28	17	45	9	26	0	0	0	0	0	0	0	18.31	0	0
2023	9	28	17	55	9	26	0	0	0	0	0	0	0	18.3	0	0
2023	9	28	18	5	9	26	0	0	0	0	0	0	0	18.29	0	0
2023	9	28	18	15	9	26	0	0	0	0	0	0	0	18.28	0	0
2023	9	28	18	25	9	26	0	0	0	0	0	0	0	18.27	0	0
2023	9	28	18	35	9	26	0	0	0	0	0	0	0	18.26	0	0
2023	9	28	18	45	9	26	0	0	0	0	0	0	0	18.25	0	0
2023	9	28	18	55	9	26	0	0	0	0	0	0	0	18.24	0	0
2023	9	28	19	5	9	26	0	0	0	0	0	0	0	18.23	0	0
2023	9	28	19	15	9	27	0	0	0	0	0	0	0	18.22	0	0
2023	9	28	19	25	9	25	0	0	0	0	0	0	0	18.21	0	0
2023	9	28	19	35	9	26	0	0	0	0	0	0	0	18.2	0	0
2023	9	28	19	45	9	26	0	0	0	0	0	0	0	18.19	0	0
2023	9	28	19	55	9	26	0	0	0	0	0	0	0	18.18	0	0
2023	9	28	20	5	9	27	0	0	0	0	0	0	0	18.17	0	0
2023	9	28	20	15	9	26	0	0	0	0	0	0	0	18.16	0	0
2023	9	28	20	25	9	26	0	0	0	0	0	0	0	18.15	0	0
2023	9	28	20	35	9	26	0	0	0	0	0	0	0	18.14	0	0
2023	9	28	20	45	9	26	0	0	0	0	0	0	0	18.13	0	0
2023	9	28	20	55	9	26	0	0	0	0	0	0	0	18.12	0	0
2023	9	28	21	5	9	26	0	0	0	0	0	0	0	18.11	0	0
2023	9	28	21	15	9	27	0	0	0	0	0	0	0	18.1	0	0
2023	9	28	21	25	9	26	0	0	0	0	0	0	0	18.09	0	0
2023	9	28	21	35	9	26	0	0	0	0	0	0	0	18.08	0	0
2023	9	28	21	45	9	26	0	0	0	0	0	0	0	18.06	0	0
2023	9	28	21	55	9	26	0	0	0	0	0	0	0	18.05	0	0
2023	9	28	22	5	9	26	0	0	0	0	0	0	0	18.03	0	0
2023	9	28	22	15	9	27	0	0	0	0	0	0	0	18.02	0	0
2023	9	28	22	25	9	26	0	0	0	0	0	0	0	18	0	0
2023	9	28	22	35	9	26	0	0	0	0	0	0	0	17.99	0	0
2023	9	28	22	45	9	26	0	0	0	0	0	0	0	17.97	0	0
2023	9	28	22	55	9	26	0	0	0	0	0	0	0	17.96	0	0
2023	9	28	23	5	9	26	0	0	0	0	0	0	0	17.94	0	0
2023	9	28	23	15	9	26	0	0	0	0	0	0	0	17.92	0	0
2023	9	28	23	25	9	26	0	0	0	0	0	0	0	17.9	0	0
2023	9	28	23	35	9	26	0	0	0	0	0	0	0	17.88	0	0
2023	9	28	23	45	9	26	0	0	0	0	0	0	0	17.87	0	0
2023	9	28	23	55	9	26	0	0	0	0	0	0	0	17.84	0	0

Mazourka (0354)

Year	Month	Day	Hour	Minute	Second	Noise3	IceDetection	Heading	Pitch	Roll	StdDevHeading	StdDevPitch	StdDevRoll	Temperature	Pressure	StdDevPressure
2023	9	29	0	5	9	26	0	0	0	0	0	0	0	17.83	0	0
2023	9	29	0	15	9	26	0	0	0	0	0	0	0	17.81	0	0
2023	9	29	0	25	9	26	0	0	0	0	0	0	0	17.79	0	0
2023	9	29	0	35	9	27	0	0	0	0	0	0	0	17.77	0	0
2023	9	29	0	45	9	26	0	0	0	0	0	0	0	17.75	0	0
2023	9	29	0	55	9	26	0	0	0	0	0	0	0	17.72	0	0
2023	9	29	1	5	9	27	0	0	0	0	0	0	0	17.7	0	0
2023	9	29	1	15	9	26	0	0	0	0	0	0	0	17.68	0	0
2023	9	29	1	25	9	26	0	0	0	0	0	0	0	17.66	0	0
2023	9	29	1	35	9	26	0	0	0	0	0	0	0	17.64	0	0
2023	9	29	1	45	9	26	0	0	0	0	0	0	0	17.61	0	0
2023	9	29	1	55	9	26	0	0	0	0	0	0	0	17.59	0	0
2023	9	29	2	5	9	26	0	0	0	0	0	0	0	17.56	0	0
2023	9	29	2	15	9	26	0	0	0	0	0	0	0	17.54	0	0
2023	9	29	2	25	9	26	0	0	0	0	0	0	0	17.51	0	0
2023	9	29	2	35	9	26	0	0	0	0	0	0	0	17.49	0	0
2023	9	29	2	45	9	26	0	0	0	0	0	0	0	17.47	0	0
2023	9	29	2	55	9	25	0	0	0	0	0	0	0	17.44	0	0
2023	9	29	3	5	9	26	0	0	0	0	0	0	0	17.42	0	0
2023	9	29	3	15	9	26	0	0	0	0	0	0	0	17.4	0	0
2023	9	29	3	25	9	26	0	0	0	0	0	0	0	17.37	0	0
2023	9	29	3	35	9	26	0	0	0	0	0	0	0	17.35	0	0
2023	9	29	3	45	9	26	0	0	0	0	0	0	0	17.33	0	0
2023	9	29	3	55	9	26	0	0	0	0	0	0	0	17.3	0	0
2023	9	29	4	5	9	26	0	0	0	0	0	0	0	17.29	0	0
2023	9	29	4	15	9	26	0	0	0	0	0	0	0	17.27	0	0
2023	9	29	4	25	9	26	0	0	0	0	0	0	0	17.24	0	0
2023	9	29	4	35	9	27	0	0	0	0	0	0	0	17.22	0	0
2023	9	29	4	45	9	26	0	0	0	0	0	0	0	17.2	0	0
2023	9	29	4	55	9	26	0	0	0	0	0	0	0	17.17	0	0
2023	9	29	5	5	9	26	0	0	0	0	0	0	0	17.15	0	0
2023	9	29	5	15	9	27	0	0	0	0	0	0	0	17.14	0	0
2023	9	29	5	25	9	27	0	0	0	0	0	0	0	17.12	0	0
2023	9	29	5	35	9	27	0	0	0	0	0	0	0	17.1	0	0
2023	9	29	5	45	9	26	0	0	0	0	0	0	0	17.08	0	0
2023	9	29	5	55	9	26	0	0	0	0	0	0	0	17.07	0	0
2023	9	29	6	5	9	25	0	0	0	0	0	0	0	17.05	0	0
2023	9	29	6	15	9	27	0	0	0	0	0	0	0	17.03	0	0
2023	9	29	6	25	9	26	0	0	0	0	0	0	0	17.03	0	0
2023	9	29	6	35	9	26	0	0	0	0	0	0	0	17.01	0	0
2023	9	29	6	45	9	26	0	0	0	0	0	0	0	16.99	0	0
2023	9	29	6	55	9	27	0	0	0	0	0	0	0	16.98	0	0
2023	9	29	7	5	9	26	0	0	0	0	0	0	0	16.97	0	0
2023	9	29	7	15	9	27	0	0	0	0	0	0	0	16.96	0	0
2023	9	29	7	25	9	27	0	0	0	0	0	0	0	16.95	0	0
2023	9	29	7	35	9	26	0	0	0	0	0	0	0	16.94	0	0
2023	9	29	7	45	9	26	0	0	0	0	0	0	0	16.93	0	0
2023	9	29	7	55	9	26	0	0	0	0	0	0	0	16.92	0	0

Mazourka (0354)

Year	Month	Day	Hour	Minute	Second	Noise3	IceDetection	Heading	Pitch	Roll	StdDevHeading	StdDevPitch	StdDevRoll	Temperature	Pressure	StdDevPressure
2023	9	29	8	5	9	26	0	0	0	0	0	0	0	16.92	0	0
2023	9	29	8	15	9	26	0	0	0	0	0	0	0	16.92	0	0
2023	9	29	8	25	9	26	0	0	0	0	0	0	0	16.92	0	0
2023	9	29	8	35	9	27	0	0	0	0	0	0	0	16.93	0	0
2023	9	29	8	45	9	26	0	0	0	0	0	0	0	16.94	0	0
2023	9	29	8	55	9	26	0	0	0	0	0	0	0	16.96	0	0
2023	9	29	9	5	9	26	0	0	0	0	0	0	0	16.97	0	0
2023	9	29	9	15	9	26	0	0	0	0	0	0	0	17	0	0
2023	9	29	9	25	9	27	0	0	0	0	0	0	0	17.02	0	0
2023	9	29	9	35	9	25	0	0	0	0	0	0	0	17.05	0	0
2023	9	29	9	45	9	26	0	0	0	0	0	0	0	17.08	0	0
2023	9	29	9	55	9	26	0	0	0	0	0	0	0	17.12	0	0
2023	9	29	10	5	9	26	0	0	0	0	0	0	0	17.16	0	0
2023	9	29	10	15	9	26	0	0	0	0	0	0	0	17.19	0	0
2023	9	29	10	25	9	26	0	0	0	0	0	0	0	17.23	0	0
2023	9	29	10	35	9	26	0	0	0	0	0	0	0	17.27	0	0
2023	9	29	10	45	9	26	0	0	0	0	0	0	0	17.31	0	0
2023	9	29	10	55	9	26	0	0	0	0	0	0	0	17.35	0	0
2023	9	29	11	5	9	26	0	0	0	0	0	0	0	17.39	0	0
2023	9	29	11	15	9	26	0	0	0	0	0	0	0	17.44	0	0
2023	9	29	11	25	9	26	0	0	0	0	0	0	0	17.48	0	0
2023	9	29	11	35	9	27	0	0	0	0	0	0	0	17.53	0	0
2023	9	29	11	45	9	26	0	0	0	0	0	0	0	17.57	0	0
2023	9	29	11	55	9	26	0	0	0	0	0	0	0	17.62	0	0
2023	9	29	12	5	9	26	0	0	0	0	0	0	0	17.67	0	0
2023	9	29	12	15	9	26	0	0	0	0	0	0	0	17.72	0	0
2023	9	29	12	25	9	26	0	0	0	0	0	0	0	17.77	0	0
2023	9	29	12	35	9	26	0	0	0	0	0	0	0	17.82	0	0
2023	9	29	12	45	9	27	0	0	0	0	0	0	0	17.87	0	0
2023	9	29	12	55	9	26	0	0	0	0	0	0	0	17.92	0	0
2023	9	29	13	5	9	26	0	0	0	0	0	0	0	17.97	0	0
2023	9	29	13	15	9	25	0	0	0	0	0	0	0	18.02	0	0
2023	9	29	13	25	9	26	0	0	0	0	0	0	0	18.07	0	0
2023	9	29	13	35	9	26	0	0	0	0	0	0	0	18.12	0	0
2023	9	29	13	45	9	25	0	0	0	0	0	0	0	18.17	0	0
2023	9	29	13	55	9	26	0	0	0	0	0	0	0	18.21	0	0
2023	9	29	14	5	9	26	0	0	0	0	0	0	0	18.26	0	0
2023	9	29	14	15	9	27	0	0	0	0	0	0	0	18.31	0	0
2023	9	29	14	25	9	26	0	0	0	0	0	0	0	18.34	0	0
2023	9	29	14	35	9	26	0	0	0	0	0	0	0	18.38	0	0
2023	9	29	14	45	9	26	0	0	0	0	0	0	0	18.41	0	0
2023	9	29	14	55	9	25	0	0	0	0	0	0	0	18.45	0	0
2023	9	29	15	5	9	26	0	0	0	0	0	0	0	18.48	0	0
2023	9	29	15	15	9	26	0	0	0	0	0	0	0	18.51	0	0
2023	9	29	15	25	9	26	0	0	0	0	0	0	0	18.53	0	0
2023	9	29	15	35	9	26	0	0	0	0	0	0	0	18.55	0	0
2023	9	29	15	45	9	26	0	0	0	0	0	0	0	18.57	0	0
2023	9	29	15	55	9	26	0	0	0	0	0	0	0	18.59	0	0

Mazourka (0354)

Year	Month	Day	Hour	Minute	Second	Noise3	IceDetection	Heading	Pitch	Roll	StdDevHeading	StdDevPitch	StdDevRoll	Temperature	Pressure	StdDevPressure
2023	9	29	16	5	9	26	0	0	0	0	0	0	0	18.6	0	0
2023	9	29	16	15	9	26	0	0	0	0	0	0	0	18.6	0	0
2023	9	29	16	25	9	27	0	0	0	0	0	0	0	18.61	0	0
2023	9	29	16	35	9	26	0	0	0	0	0	0	0	18.62	0	0
2023	9	29	16	45	9	26	0	0	0	0	0	0	0	18.62	0	0
2023	9	29	16	55	9	26	0	0	0	0	0	0	0	18.62	0	0
2023	9	29	17	5	9	26	0	0	0	0	0	0	0	18.62	0	0
2023	9	29	17	15	9	26	0	0	0	0	0	0	0	18.62	0	0
2023	9	29	17	25	9	26	0	0	0	0	0	0	0	18.62	0	0
2023	9	29	17	35	9	26	0	0	0	0	0	0	0	18.61	0	0
2023	9	29	17	45	9	26	0	0	0	0	0	0	0	18.6	0	0
2023	9	29	17	55	9	26	0	0	0	0	0	0	0	18.59	0	0
2023	9	29	18	5	9	26	0	0	0	0	0	0	0	18.58	0	0
2023	9	29	18	15	9	26	0	0	0	0	0	0	0	18.57	0	0
2023	9	29	18	25	9	26	0	0	0	0	0	0	0	18.56	0	0
2023	9	29	18	35	9	26	0	0	0	0	0	0	0	18.55	0	0
2023	9	29	18	45	9	26	0	0	0	0	0	0	0	18.53	0	0
2023	9	29	18	55	9	25	0	0	0	0	0	0	0	18.52	0	0
2023	9	29	19	5	9	26	0	0	0	0	0	0	0	18.5	0	0
2023	9	29	19	15	9	26	0	0	0	0	0	0	0	18.49	0	0
2023	9	29	19	25	9	26	0	0	0	0	0	0	0	18.48	0	0
2023	9	29	19	35	9	26	0	0	0	0	0	0	0	18.46	0	0
2023	9	29	19	45	9	26	0	0	0	0	0	0	0	18.45	0	0
2023	9	29	19	55	9	26	0	0	0	0	0	0	0	18.43	0	0
2023	9	29	20	5	9	26	0	0	0	0	0	0	0	18.42	0	0
2023	9	29	20	15	9	26	0	0	0	0	0	0	0	18.41	0	0
2023	9	29	20	25	9	26	0	0	0	0	0	0	0	18.39	0	0
2023	9	29	20	35	9	26	0	0	0	0	0	0	0	18.38	0	0
2023	9	29	20	45	9	26	0	0	0	0	0	0	0	18.36	0	0
2023	9	29	20	55	9	27	0	0	0	0	0	0	0	18.35	0	0
2023	9	29	21	5	9	26	0	0	0	0	0	0	0	18.34	0	0
2023	9	29	21	15	9	26	0	0	0	0	0	0	0	18.33	0	0
2023	9	29	21	25	9	27	0	0	0	0	0	0	0	18.32	0	0
2023	9	29	21	35	9	27	0	0	0	0	0	0	0	18.3	0	0
2023	9	29	21	45	9	27	0	0	0	0	0	0	0	18.28	0	0
2023	9	29	21	55	9	26	0	0	0	0	0	0	0	18.27	0	0
2023	9	29	22	5	9	27	0	0	0	0	0	0	0	18.26	0	0
2023	9	29	22	15	9	27	0	0	0	0	0	0	0	18.24	0	0
2023	9	29	22	25	9	26	0	0	0	0	0	0	0	18.23	0	0
2023	9	29	22	35	9	26	0	0	0	0	0	0	0	18.22	0	0
2023	9	29	22	45	9	26	0	0	0	0	0	0	0	18.2	0	0
2023	9	29	22	55	9	26	0	0	0	0	0	0	0	18.18	0	0
2023	9	29	23	5	9	26	0	0	0	0	0	0	0	18.17	0	0
2023	9	29	23	15	9	26	0	0	0	0	0	0	0	18.15	0	0
2023	9	29	23	25	9	26	0	0	0	0	0	0	0	18.13	0	0
2023	9	29	23	35	9	26	0	0	0	0	0	0	0	18.11	0	0
2023	9	29	23	45	9	26	0	0	0	0	0	0	0	18.09	0	0
2023	9	29	23	55	9	26	0	0	0	0	0	0	0	18.07	0	0

Mazourka (0354)

Year	Month	Day	Hour	Minute	Second	Noise3	IceDetection	Heading	Pitch	Roll	StdDevHeading	StdDevPitch	StdDevRoll	Temperature	Pressure	StdDevPressure
2023	9	30	0	5	9	26	0	0	0	0	0	0	0	18.05	0	0
2023	9	30	0	15	9	26	0	0	0	0	0	0	0	18.03	0	0
2023	9	30	0	25	9	26	0	0	0	0	0	0	0	18.02	0	0
2023	9	30	0	35	9	26	0	0	0	0	0	0	0	18	0	0
2023	9	30	0	45	9	26	0	0	0	0	0	0	0	17.98	0	0
2023	9	30	0	55	9	26	0	0	0	0	0	0	0	17.96	0	0
2023	9	30	1	5	9	26	0	0	0	0	0	0	0	17.94	0	0
2023	9	30	1	15	9	26	0	0	0	0	0	0	0	17.92	0	0
2023	9	30	1	25	9	26	0	0	0	0	0	0	0	17.91	0	0
2023	9	30	1	35	9	26	0	0	0	0	0	0	0	17.89	0	0
2023	9	30	1	45	9	26	0	0	0	0	0	0	0	17.88	0	0
2023	9	30	1	55	9	26	0	0	0	0	0	0	0	17.85	0	0
2023	9	30	2	5	9	26	0	0	0	0	0	0	0	17.83	0	0
2023	9	30	2	15	9	26	0	0	0	0	0	0	0	17.82	0	0
2023	9	30	2	25	9	25	0	0	0	0	0	0	0	17.8	0	0
2023	9	30	2	35	9	27	0	0	0	0	0	0	0	17.78	0	0
2023	9	30	2	45	9	26	0	0	0	0	0	0	0	17.76	0	0
2023	9	30	2	55	9	25	0	0	0	0	0	0	0	17.74	0	0
2023	9	30	3	5	9	26	0	0	0	0	0	0	0	17.72	0	0
2023	9	30	3	15	9	26	0	0	0	0	0	0	0	17.7	0	0
2023	9	30	3	25	9	26	0	0	0	0	0	0	0	17.68	0	0
2023	9	30	3	35	9	26	0	0	0	0	0	0	0	17.66	0	0
2023	9	30	3	45	9	26	0	0	0	0	0	0	0	17.64	0	0
2023	9	30	3	55	9	25	0	0	0	0	0	0	0	17.62	0	0
2023	9	30	4	5	9	26	0	0	0	0	0	0	0	17.6	0	0
2023	9	30	4	15	9	26	0	0	0	0	0	0	0	17.59	0	0
2023	9	30	4	25	9	26	0	0	0	0	0	0	0	17.57	0	0
2023	9	30	4	35	9	27	0	0	0	0	0	0	0	17.55	0	0
2023	9	30	4	45	9	26	0	0	0	0	0	0	0	17.54	0	0
2023	9	30	4	55	9	26	0	0	0	0	0	0	0	17.52	0	0
2023	9	30	5	5	9	26	0	0	0	0	0	0	0	17.51	0	0
2023	9	30	5	15	9	26	0	0	0	0	0	0	0	17.5	0	0
2023	9	30	5	25	9	26	0	0	0	0	0	0	0	17.49	0	0
2023	9	30	5	35	9	27	0	0	0	0	0	0	0	17.48	0	0
2023	9	30	5	45	9	27	0	0	0	0	0	0	0	17.46	0	0
2023	9	30	5	55	9	26	0	0	0	0	0	0	0	17.45	0	0
2023	9	30	6	5	9	26	0	0	0	0	0	0	0	17.44	0	0
2023	9	30	6	15	9	26	0	0	0	0	0	0	0	17.43	0	0
2023	9	30	6	25	9	27	0	0	0	0	0	0	0	17.41	0	0
2023	9	30	6	35	9	26	0	0	0	0	0	0	0	17.39	0	0
2023	9	30	6	45	9	26	0	0	0	0	0	0	0	17.37	0	0
2023	9	30	6	55	9	26	0	0	0	0	0	0	0	17.35	0	0
2023	9	30	7	5	9	25	0	0	0	0	0	0	0	17.34	0	0
2023	9	30	7	15	9	26	0	0	0	0	0	0	0	17.33	0	0
2023	9	30	7	25	9	26	0	0	0	0	0	0	0	17.32	0	0
2023	9	30	7	35	9	27	0	0	0	0	0	0	0	17.32	0	0
2023	9	30	7	45	9	26	0	0	0	0	0	0	0	17.31	0	0
2023	9	30	7	55	9	26	0	0	0	0	0	0	0	17.31	0	0

Mazourka (0354)

Year	Month	Day	Hour	Minute	Second	Noise3	IceDetection	Heading	Pitch	Roll	StdDevHeading	StdDevPitch	StdDevRoll	Temperature	Pressure	StdDevPressure
2023	9	30	8	5	9	26	0	0	0	0	0	0	0	17.3	0	0
2023	9	30	8	15	9	27	0	0	0	0	0	0	0	17.3	0	0
2023	9	30	8	25	9	26	0	0	0	0	0	0	0	17.3	0	0
2023	9	30	8	35	9	27	0	0	0	0	0	0	0	17.29	0	0
2023	9	30	8	45	9	26	0	0	0	0	0	0	0	17.29	0	0
2023	9	30	8	55	9	26	0	0	0	0	0	0	0	17.29	0	0
2023	9	30	9	5	9	26	0	0	0	0	0	0	0	17.29	0	0
2023	9	30	9	15	9	27	0	0	0	0	0	0	0	17.29	0	0
2023	9	30	9	25	9	26	0	0	0	0	0	0	0	17.29	0	0
2023	9	30	9	35	9	26	0	0	0	0	0	0	0	17.29	0	0
2023	9	30	9	45	9	26	0	0	0	0	0	0	0	17.3	0	0
2023	9	30	9	55	9	26	0	0	0	0	0	0	0	17.3	0	0
2023	9	30	10	5	9	27	0	0	0	0	0	0	0	17.31	0	0
2023	9	30	10	15	9	26	0	0	0	0	0	0	0	17.32	0	0
2023	9	30	10	25	9	27	0	0	0	0	0	0	0	17.34	0	0
2023	9	30	10	35	9	27	0	0	0	0	0	0	0	17.36	0	0
2023	9	30	10	45	9	26	0	0	0	0	0	0	0	17.37	0	0
2023	9	30	10	55	9	26	0	0	0	0	0	0	0	17.38	0	0
2023	9	30	11	5	9	26	0	0	0	0	0	0	0	17.39	0	0
2023	9	30	11	15	9	26	0	0	0	0	0	0	0	17.41	0	0
2023	9	30	11	25	9	26	0	0	0	0	0	0	0	17.44	0	0
2023	9	30	11	35	9	27	0	0	0	0	0	0	0	17.47	0	0
2023	9	30	11	45	9	26	0	0	0	0	0	0	0	17.51	0	0
2023	9	30	11	55	9	26	0	0	0	0	0	0	0	17.55	0	0
2023	9	30	12	5	9	26	0	0	0	0	0	0	0	17.6	0	0
2023	9	30	12	15	9	26	0	0	0	0	0	0	0	17.62	0	0
2023	9	30	12	25	9	26	0	0	0	0	0	0	0	17.65	0	0
2023	9	30	12	35	9	27	0	0	0	0	0	0	0	17.68	0	0
2023	9	30	12	45	9	26	0	0	0	0	0	0	0	17.7	0	0
2023	9	30	12	55	9	26	0	0	0	0	0	0	0	17.71	0	0
2023	9	30	13	5	9	26	0	0	0	0	0	0	0	17.71	0	0
2023	9	30	13	15	9	27	0	0	0	0	0	0	0	17.71	0	0
2023	9	30	13	25	9	26	0	0	0	0	0	0	0	17.7	0	0
2023	9	30	13	35	9	26	0	0	0	0	0	0	0	17.7	0	0
2023	9	30	13	45	9	26	0	0	0	0	0	0	0	17.69	0	0
2023	9	30	13	55	9	26	0	0	0	0	0	0	0	17.68	0	0
2023	9	30	14	5	9	26	0	0	0	0	0	0	0	17.67	0	0
2023	9	30	14	15	9	27	0	0	0	0	0	0	0	17.64	0	0
2023	9	30	14	25	9	26	0	0	0	0	0	0	0	17.62	0	0
2023	9	30	14	35	9	26	0	0	0	0	0	0	0	17.59	0	0
2023	9	30	14	45	9	26	0	0	0	0	0	0	0	17.55	0	0
2023	9	30	14	55	9	27	0	0	0	0	0	0	0	17.53	0	0
2023	9	30	15	5	9	26	0	0	0	0	0	0	0	17.51	0	0
2023	9	30	15	15	9	27	0	0	0	0	0	0	0	17.49	0	0
2023	9	30	15	25	9	26	0	0	0	0	0	0	0	17.49	0	0
2023	9	30	15	35	9	26	0	0	0	0	0	0	0	17.49	0	0
2023	9	30	15	45	9	26	0	0	0	0	0	0	0	17.5	0	0
2023	9	30	15	55	9	26	0	0	0	0	0	0	0	17.51	0	0

Mazourka (0354)

Year	Month	Day	Hour	Minute	Second	Noise3	IceDetection	Heading	Pitch	Roll	StdDevHeading	StdDevPitch	StdDevRoll	Temperature	Pressure	StdDevPressure
2023	9	30	16	5	9	26	0	0	0	0	0	0	0	17.5	0	0
2023	9	30	16	15	9	26	0	0	0	0	0	0	0	17.49	0	0
2023	9	30	16	25	9	26	0	0	0	0	0	0	0	17.49	0	0
2023	9	30	16	35	9	26	0	0	0	0	0	0	0	17.49	0	0
2023	9	30	16	45	9	26	0	0	0	0	0	0	0	17.49	0	0
2023	9	30	16	55	9	26	0	0	0	0	0	0	0	17.48	0	0
2023	9	30	17	5	9	26	0	0	0	0	0	0	0	17.47	0	0
2023	9	30	17	15	9	26	0	0	0	0	0	0	0	17.46	0	0
2023	9	30	17	25	9	26	0	0	0	0	0	0	0	17.46	0	0
2023	9	30	17	35	9	26	0	0	0	0	0	0	0	17.45	0	0
2023	9	30	17	45	9	27	0	0	0	0	0	0	0	17.43	0	0
2023	9	30	17	55	9	26	0	0	0	0	0	0	0	17.41	0	0
2023	9	30	18	5	9	26	0	0	0	0	0	0	0	17.4	0	0
2023	9	30	18	15	9	26	0	0	0	0	0	0	0	17.38	0	0
2023	9	30	18	25	9	26	0	0	0	0	0	0	0	17.36	0	0
2023	9	30	18	35	9	27	0	0	0	0	0	0	0	17.35	0	0
2023	9	30	18	45	9	26	0	0	0	0	0	0	0	17.34	0	0
2023	9	30	18	55	9	26	0	0	0	0	0	0	0	17.32	0	0
2023	9	30	19	5	9	26	0	0	0	0	0	0	0	17.31	0	0
2023	9	30	19	15	9	27	0	0	0	0	0	0	0	17.29	0	0
2023	9	30	19	25	9	26	0	0	0	0	0	0	0	17.26	0	0
2023	9	30	19	35	9	26	0	0	0	0	0	0	0	17.24	0	0
2023	9	30	19	45	9	27	0	0	0	0	0	0	0	17.21	0	0
2023	9	30	19	55	9	26	0	0	0	0	0	0	0	17.18	0	0
2023	9	30	20	5	9	26	0	0	0	0	0	0	0	17.16	0	0
2023	9	30	20	15	9	26	0	0	0	0	0	0	0	17.13	0	0
2023	9	30	20	25	9	26	0	0	0	0	0	0	0	17.1	0	0
2023	9	30	20	35	9	26	0	0	0	0	0	0	0	17.06	0	0
2023	9	30	20	45	9	26	0	0	0	0	0	0	0	17.03	0	0
2023	9	30	20	55	9	26	0	0	0	0	0	0	0	16.99	0	0
2023	9	30	21	5	9	27	0	0	0	0	0	0	0	16.96	0	0
2023	9	30	21	15	9	26	0	0	0	0	0	0	0	16.93	0	0
2023	9	30	21	25	9	26	0	0	0	0	0	0	0	16.9	0	0
2023	9	30	21	35	9	27	0	0	0	0	0	0	0	16.87	0	0
2023	9	30	21	45	9	26	0	0	0	0	0	0	0	16.84	0	0
2023	9	30	21	55	9	26	0	0	0	0	0	0	0	16.82	0	0
2023	9	30	22	5	9	26	0	0	0	0	0	0	0	16.79	0	0
2023	9	30	22	15	9	26	0	0	0	0	0	0	0	16.77	0	0
2023	9	30	22	25	9	26	0	0	0	0	0	0	0	16.75	0	0
2023	9	30	22	35	9	26	0	0	0	0	0	0	0	16.72	0	0
2023	9	30	22	45	9	27	0	0	0	0	0	0	0	16.7	0	0
2023	9	30	22	55	9	26	0	0	0	0	0	0	0	16.67	0	0
2023	9	30	23	5	9	26	0	0	0	0	0	0	0	16.65	0	0
2023	9	30	23	15	9	26	0	0	0	0	0	0	0	16.62	0	0
2023	9	30	23	25	9	26	0	0	0	0	0	0	0	16.59	0	0
2023	9	30	23	35	9	27	0	0	0	0	0	0	0	16.56	0	0
2023	9	30	23	45	9	26	0	0	0	0	0	0	0	16.53	0	0
2023	9	30	23	55	9	27	0	0	0	0	0	0	0	16.5	0	0

Mazourka (0354)

Year	Month	Day	Hour	Minute	Second	Voltage	CellBegin	CellEnd	Speed	Direction	Area	Flow
2023	9	1	0	5	0	12.2	0.1	1.4	47.87	93	9.1586	147.1232
2023	9	1	0	15	0	12.2	0.1	1.4	47.49	93.6	9.1586	145.8921
2023	9	1	0	25	0	12.2	0.1	1.4	46.9	90.4	9.1525	144.2537
2023	9	1	0	35	0	12.2	0.1	1.4	46.95	92.7	9.1525	144.2538
2023	9	1	0	45	0	12.2	0.1	1.4	47.56	92.8	9.1464	145.9986
2023	9	1	0	55	0	12.2	0.1	1.4	46.56	93	9.1403	142.8264
2023	9	1	1	5	0	12.2	0.1	1.4	46.55	92.6	9.1403	142.8264
2023	9	1	1	15	0	12.2	0.1	1.4	47.02	91.8	9.1342	144.2626
2023	9	1	1	25	0	12.2	0.1	1.4	47.26	92.8	9.1282	144.7765
2023	9	1	1	35	0	12.2	0.1	1.4	46.66	92.9	9.1221	142.8373
2023	9	1	1	45	0	12.2	0.1	1.4	48.32	91.7	9.116	147.9458
2023	9	1	1	55	0	12.2	0.1	1.4	46.17	93.2	9.1099	141.1093
2023	9	1	2	5	0	12.2	0.1	1.4	46.37	93.2	9.1099	141.7215
2023	9	1	2	15	0	12.2	0.1	1.4	46.74	92.5	9.1099	142.9459
2023	9	1	2	25	0	12.2	0.1	1.4	45.51	91.4	9.1099	139.2728
2023	9	1	2	35	0	12.2	0.1	1.4	46.42	91.9	9.1038	141.9293
2023	9	1	2	45	0	12.2	0.1	1.4	47.32	91.7	9.1038	144.6823
2023	9	1	2	55	0	12.2	0.1	1.4	46.52	91.5	9.1038	142.2353
2023	9	1	3	5	0	12.2	0.1	1.4	46.64	92.3	9.0977	142.4424
2023	9	1	3	15	0	12.2	0.1	1.4	46.87	93.2	9.0977	143.0538
2023	9	1	3	25	0	12.2	0.1	1.4	46.13	92	9.0977	140.9141
2023	9	1	3	35	0	12.2	0.1	1.4	46.51	91.4	9.0977	142.1369
2023	9	1	3	45	0	12.2	0.1	1.4	46.38	93.3	9.0916	141.4274
2023	9	1	3	55	0	12.2	0.1	1.4	46.52	91.8	9.0916	142.0383
2023	9	1	4	5	0	12.2	0.1	1.4	47.36	92.8	9.0916	144.4821
2023	9	1	4	15	0	12	0.1	1.4	46.63	92.2	9.0916	142.3439
2023	9	1	4	25	0	12	0.1	1.4	46.45	92.7	9.0855	141.6347
2023	9	1	4	35	0	12	0.1	1.4	46.24	92.5	9.0855	141.0242
2023	9	1	4	45	0	12	0.1	1.4	46.42	91.6	9.0855	141.6347
2023	9	1	4	55	0	12	0.1	1.4	45.62	91.9	9.0855	139.1928
2023	9	1	5	5	0	12	0.1	1.4	48.01	93.9	9.0794	146.112
2023	9	1	5	15	0	12	0.1	1.4	47.13	91.9	9.0794	143.6717
2023	9	1	5	25	0	12	0.1	1.4	46.13	92	9.0794	140.6214
2023	9	1	5	35	0	12	0.1	1.4	46.68	93.4	9.0794	142.1466
2023	9	1	5	45	0	12	0.1	1.4	46.42	91.6	9.0794	141.5366
2023	9	1	5	55	0	12	0.1	1.4	46.24	92.2	9.0794	140.9266
2023	9	1	6	5	0	12	0.1	1.4	46.51	91.4	9.0733	141.7431
2023	9	1	6	15	0	12	0.1	1.4	46.26	93	9.0733	140.8288
2023	9	1	6	25	0	12	0.1	1.4	46.67	93.2	9.0733	142.0481
2023	9	1	6	35	0	12	0.1	1.4	45.45	92.6	9.0733	138.3902
2023	9	1	6	45	0	12	0.1	1.4	46.06	92.9	9.0672	140.1217
2023	9	1	6	55	0	12	0.1	1.4	45.51	91.4	9.0672	138.5987
2023	9	1	7	5	0	12	0.1	1.4	46.16	93	9.0672	140.4265
2023	9	1	7	15	0	12	0.1	1.4	45.72	91.5	9.0611	139.1111
2023	9	1	7	25	0	12.2	0.1	1.4	45.36	92.9	9.0611	137.8936
2023	9	1	7	35	0	12.4	0.1	1.4	45.54	92.5	9.055	138.406
2023	9	1	7	45	0	12.4	0.1	1.4	45.34	92.5	9.0489	137.7016
2023	9	1	7	55	0	12.6	0.1	1.4	45.96	93	9.0428	139.4283

Mazourka (0354)

Year	Month	Day	Hour	Minute	Second	Voltage	CellBegin	CellEnd	Speed	Direction	Area	Flow
2023	9	1	8	5	0	12.8	0.1	1.4	45.64	92.4	9.0489	138.6137
2023	9	1	8	15	0	12.8	0.1	1.4	45.6	93.8	9.0489	138.3098
2023	9	1	8	25	0	12.8	0.1	1.4	45.7	93.8	9.0428	138.5171
2023	9	1	8	35	0	12.8	0.1	1.4	44.73	92.2	9.0367	135.6885
2023	9	1	8	45	0	13	0.1	1.4	45.63	92.1	9.0367	138.4205
2023	9	1	8	55	0	13	0.1	1.4	46.06	92.9	9.0367	139.6347
2023	9	1	9	5	0	12.8	0.1	1.4	45.82	91.9	9.0306	138.9305
2023	9	1	9	15	0	13	0.1	1.4	45.78	93.4	9.0306	138.6272
2023	9	1	9	25	0	13.2	0.1	1.4	45.65	92.6	9.0245	138.2272
2023	9	1	9	35	0	13.2	0.1	1.4	43.38	93.4	9.0245	131.2552
2023	9	1	9	45	0	13.4	0.1	1.4	44.66	93	9.0184	135.1014
2023	9	1	9	55	0	13.6	0.1	1.4	44.84	92.3	9.0184	135.7072
2023	9	1	10	5	0	13.4	0.1	1.4	45.26	93	9.0184	136.9189
2023	9	1	10	15	0	13.4	0.1	1.4	45.13	92	9.0062	136.4247
2023	9	1	10	25	0	13.2	0.1	1.4	45.05	92.8	9.0001	136.0268
2023	9	1	10	35	0	13.4	0.1	1.4	44.13	92.1	9.0062	133.3997
2023	9	1	10	45	0	13.2	0.1	1.4	44.95	92.8	9.0001	135.7244
2023	9	1	10	55	0	13.4	0.1	1.4	44.79	93.6	8.994	135.0251
2023	9	1	11	5	0	14.2	0.1	1.4	44.63	94.4	8.994	134.4209
2023	9	1	11	15	0	13.2	0.1	1.4	44.91	91.1	8.994	135.6291
2023	9	1	11	25	0	13.2	0.1	1.4	45.02	91.7	8.9879	135.8357
2023	9	1	11	35	0	13.2	0.1	1.4	43.08	93.5	8.9818	129.7074
2023	9	1	11	45	0	13.4	0.1	1.4	45.22	91.8	8.9879	136.4393
2023	9	1	11	55	0	13.4	0.1	1.4	43.92	91.6	8.9818	132.4221
2023	9	1	12	5	0	13.4	0.1	1.4	44.73	92.2	8.9818	134.8353
2023	9	1	12	15	0	13.4	0.1	1.4	44.23	91.9	8.9697	133.1396
2023	9	1	12	25	0	13.4	0.1	1.4	44.98	93.3	8.9758	135.3433
2023	9	1	12	35	0	13.4	0.1	1.4	44.11	91.4	8.9636	132.7448
2023	9	1	12	45	0	13.4	0.1	1.4	44.74	92.6	8.9636	134.5508
2023	9	1	12	55	0	13.4	0.1	1.4	44.03	92.1	8.9575	132.3504
2023	9	1	13	5	0	13.4	0.1	1.4	44.14	92.5	8.9636	132.7447
2023	9	1	13	15	0	13.4	0.1	1.4	43.72	91.6	8.9514	131.3553
2023	9	1	13	25	0	13.4	0.1	1.4	43.75	92.8	8.9514	131.3553
2023	9	1	13	35	0	13.4	0.1	1.4	43.63	92	8.9514	131.0547
2023	9	1	13	45	0	13.4	0.1	1.4	44.22	91.6	8.9453	132.7645
2023	9	1	13	55	0	13.4	0.1	1.4	44.63	92.2	8.9453	133.9659
2023	9	1	14	5	0	13.4	0.1	1.4	43.73	92	8.9453	131.2625
2023	9	1	14	15	0	13.4	0.1	1.4	44.28	93.5	8.9392	132.6707
2023	9	1	14	25	0	13.4	0.1	1.3	43.34	92.4	8.9331	129.8774
2023	9	1	14	35	0	13.4	0.1	1.3	44.08	93.4	8.9331	131.977
2023	9	1	14	45	0	13.4	0.1	1.3	44.55	92.7	8.9209	133.2881
2023	9	1	14	55	0	13.4	0.1	1.3	44.21	94	8.9209	132.09
2023	9	1	15	5	0	13.4	0.1	1.3	44.02	91.6	8.927	131.8837
2023	9	1	15	15	0	13.2	0.1	1.3	43.23	92.1	8.9209	129.3942
2023	9	1	15	25	0	13.2	0.1	1.3	43	90.7	8.9148	128.7039
2023	9	1	15	35	0	13.2	0.1	1.3	44.52	91.7	8.9087	133.0992
2023	9	1	15	45	0	13.2	0.1	1.3	44.25	92.8	8.9026	132.1082
2023	9	1	15	55	0	13.2	0.1	1.3	44.22	91.6	8.8965	132.0145

Mazourka (0354)

Year	Month	Day	Hour	Minute	Second	Voltage	CellBegin	CellEnd	Speed	Direction	Area	Flow
2023	9	1	16	5	0	13.4	0.1	1.3	43.83	92	8.8904	130.7269
2023	9	1	16	15	0	13.4	0.1	1.3	42.82	91.7	8.8843	127.6516
2023	9	1	16	25	0	13.2	0.1	1.3	43.62	91.7	8.8843	130.0376
2023	9	1	16	35	0	13.4	0.1	1.3	43.92	91.6	8.8843	130.9323
2023	9	1	16	45	0	12.8	0.1	1.3	43.92	91.6	8.8782	130.8392
2023	9	1	16	55	0	13.4	0.1	1.3	44.3	90.8	8.8782	132.0314
2023	9	1	17	5	0	12.6	0.1	1.3	43.65	92.8	8.8721	129.8527
2023	9	1	17	15	0	12.4	0.1	1.3	42.73	92.1	8.8721	127.1723
2023	9	1	17	25	0	12.4	0.1	1.3	42.73	92.3	8.866	127.0818
2023	9	1	17	35	0	12.4	0.1	1.3	43.71	91	8.866	130.058
2023	9	1	17	45	0	12.4	0.1	1.3	43.12	91.6	8.8599	128.181
2023	9	1	17	55	0	12.6	0.1	1.3	43.84	92.5	8.8599	130.2628
2023	9	1	18	5	0	12.4	0.1	1.3	43.92	91.6	8.8477	130.3742
2023	9	1	18	15	0	12.4	0.1	1.3	43.43	92	8.8416	128.7974
2023	9	1	18	25	0	12.4	0.1	1.3	43	90.7	8.8294	127.4281
2023	9	1	18	35	0	12.4	0.1	1.3	42.22	91.8	8.8173	124.8785
2023	9	1	18	45	0	12.4	0.1	1.3	42.52	91.8	8.8173	125.7663
2023	9	1	18	55	0	12.2	0.1	1.3	43.34	92.4	8.8112	128.0419
2023	9	1	19	5	0	12.2	0.1	1.3	42.77	93.4	8.8051	126.1772
2023	9	1	19	15	0	12.2	0.1	1.3	42.46	93	8.8051	125.2908
2023	9	1	19	25	0	12.2	0.1	1.3	43.64	92.5	8.799	128.7444
2023	9	1	19	35	0	12.2	0.1	1.3	42.51	91.1	8.799	125.4963
2023	9	1	19	45	0	12.2	0.1	1.3	42.63	92.2	8.7929	125.7013
2023	9	1	19	55	0	12.2	0.1	1.3	42.11	91.2	8.7929	124.226
2023	9	1	20	5	0	12.2	0.1	1.3	42.17	93.4	8.7868	124.1368
2023	9	1	20	15	0	12.2	0.1	1.3	42.26	93	8.7807	124.3423
2023	9	1	20	25	0	12.2	0.1	1.3	42.33	94.5	8.7746	124.2529
2023	9	1	20	35	0	12.2	0.1	1.3	42.2	93.9	8.7563	123.6909
2023	9	1	20	45	0	12.2	0.1	1.3	42.15	92.9	8.7563	123.6909
2023	9	1	20	55	0	12.2	0.1	1.3	42.14	92.4	8.7563	123.691
2023	9	1	21	5	0	12.2	0.1	1.3	40.3	94	8.7441	117.9384
2023	9	1	21	15	0	12.2	0.1	1.3	42.09	93.8	8.7319	123.0413
2023	9	1	21	25	0	12.2	0.1	1.3	41.29	93.7	8.7258	120.6104
2023	9	1	21	35	0	12.2	0.1	1.3	42.35	92.7	8.7258	123.8307
2023	9	1	21	45	0	12.2	0.1	1.3	40.53	92.1	8.7197	118.4755
2023	9	1	21	55	0	12.2	0.1	1.3	41.13	92.2	8.7075	120.0566
2023	9	1	22	5	0	12.2	0.1	1.3	41.15	92.8	8.7075	120.0567
2023	9	1	22	15	0	12.2	0.1	1.3	41.24	92.4	8.7014	120.2615
2023	9	1	22	25	0	12.2	0.1	1.3	41.38	93.6	8.6953	120.466
2023	9	1	22	35	0	12.2	0.1	1.3	41.55	92.8	8.6892	120.9615
2023	9	1	22	45	0	12.2	0.1	1.3	40.61	91.1	8.6831	118.2523
2023	9	1	22	55	0	12.2	0.1	1.3	40.64	92.7	8.677	118.1663
2023	9	1	23	5	0	12.2	0.1	1.3	40.98	93.6	8.6709	118.9529
2023	9	1	23	15	0	12.2	0.1	1.3	40.11	91.4	8.6649	116.5413
2023	9	1	23	25	0	12.2	0.1	1.3	40.28	93.6	8.6588	116.7468
2023	9	1	23	35	0	12.2	0.1	1.3	39.98	93.6	8.6527	115.791
2023	9	1	23	45	0	12.2	0.1	1.3	40.83	92.1	8.6466	118.3165
2023	9	1	23	55	0	12.2	0.1	1.3	40.06	93.1	8.6344	115.8271

Mazourka (0354)

Year	Month	Day	Hour	Minute	Second	Voltage	CellBegin	CellEnd	Speed	Direction	Area	Flow
2023	9	2	0	5	0	12.2	0.1	1.3	39.47	93.5	8.6405	114.1732
2023	9	2	0	15	0	12.2	0.1	1.3	40.37	93.4	8.6344	116.6959
2023	9	2	0	25	0	12.2	0.1	1.3	39.98	93.6	8.6283	115.4531
2023	9	2	0	35	0	12.2	0.1	1.3	40.18	93.7	8.6161	115.862
2023	9	2	0	45	0	12.2	0.1	1.3	39.73	94.6	8.61	114.3335
2023	9	2	0	55	0	12.2	0.1	1.3	40.08	93.6	8.6039	115.4037
2023	9	2	1	5	0	12.2	0.1	1.3	39.05	92.9	8.5978	112.436
2023	9	2	1	15	0	12.2	0.1	1.3	39.63	92.3	8.5917	114.0819
2023	9	2	1	25	0	12.2	0.1	1.3	39.65	92.9	8.5856	113.9981
2023	9	2	1	35	0	12.2	0.1	1.3	39.77	93.5	8.5795	114.2019
2023	9	2	1	45	0	12.2	0.1	1.3	38.8	95.8	8.5673	110.8741
2023	9	2	1	55	0	12.2	0.1	1.3	38.53	92.4	8.5673	110.5869
2023	9	2	2	5	0	12.2	0.1	1.3	39.11	94.3	8.5612	111.9405
2023	9	2	2	15	0	12.2	0.1	1.3	38.76	93.1	8.5551	110.9975
2023	9	2	2	25	0	12.2	0.1	1.3	39.36	93.1	8.549	112.6352
2023	9	2	2	35	0	12.2	0.1	1.3	38.85	93	8.5429	111.12
2023	9	2	2	45	0	12.2	0.1	1.3	38.73	94.7	8.5368	110.4655
2023	9	2	2	55	0	12.2	0.1	1.3	38.14	92.6	8.5368	109.0347
2023	9	2	3	5	0	12.2	0.1	1.3	38.88	93.7	8.5307	110.9558
2023	9	2	3	15	0	12.2	0.1	1.3	38.62	91.9	8.5246	110.3021
2023	9	2	3	25	0	12	0.1	1.3	38.2	94.1	8.5246	108.8734
2023	9	2	3	35	0	12	0.1	1.3	37.93	94.7	8.5125	107.856
2023	9	2	3	45	0	12	0.1	1.3	38.49	94	8.5125	109.568
2023	9	2	3	55	0	12	0.1	1.3	38.42	91.8	8.5064	109.4867
2023	9	2	4	5	0	12	0.1	1.3	38.63	92.2	8.5003	109.9753
2023	9	2	4	15	0	12	0.1	1.3	37.45	95.2	8.4942	106.1925
2023	9	2	4	25	0	12	0.1	1.3	37.85	95.2	8.4881	107.2514
2023	9	2	4	35	0	12	0.1	1.3	39.12	94.4	8.4881	110.9498
2023	9	2	4	45	0	12	0.1	1.3	39.03	92.1	8.482	110.8672
2023	9	2	4	55	0	12	0.1	1.3	38.17	93.5	8.4759	108.2281
2023	9	2	5	5	0	12	0.1	1.3	38.94	94.9	8.4759	110.2165
2023	9	2	5	15	0	12	0.1	1.3	39	94.1	8.4698	110.4182
2023	9	2	5	25	0	12	0.1	1.3	38.55	92.8	8.4637	109.2013
2023	9	2	5	35	0	12	0.1	1.3	37.34	92.6	8.4637	105.7976
2023	9	2	5	45	0	12	0.1	1.3	38.2	94.1	8.4576	107.9861
2023	9	2	5	55	0	12	0.1	1.3	37.31	91.2	8.4515	105.6397
2023	9	2	6	5	0	12	0.1	1.3	37.51	91.5	8.4454	106.1267
2023	9	2	6	15	0	12	0.1	1.3	38.75	92.8	8.4393	109.4408
2023	9	2	6	25	0	12	0.1	1.3	38.93	94.7	8.4332	109.6415
2023	9	2	6	35	0	12	0.1	1.3	37.71	94.4	8.4271	106.1709
2023	9	2	6	45	0	12	0.1	1.3	37.23	92.5	8.4271	105.0414
2023	9	2	6	55	0	12	0.1	1.3	38.51	94.3	8.421	108.3485
2023	9	2	7	5	0	12	0.1	1.3	38.23	92.1	8.4149	107.7034
2023	9	2	7	15	0	12	0.1	1.3	38.46	93.1	8.4149	108.2672
2023	9	2	7	25	0	12	0.1	1.3	38.1	94.2	8.4088	107.059
2023	9	2	7	35	0	12	0.1	1.3	37.9	94.2	8.3966	106.3355
2023	9	2	7	45	0	12	0.1	1.3	38.12	94.5	8.3905	106.8176
2023	9	2	7	55	0	12	0.1	1.3	38.14	95	8.3844	106.7372

Mazourka (0354)

Year	Month	Day	Hour	Minute	Second	Voltage	CellBegin	CellEnd	Speed	Direction	Area	Flow
2023	9	2	8	5	0	12	0.1	1.3	37.06	93.2	8.3844	103.9283
2023	9	2	8	15	0	12.2	0.1	1.3	37.7	94.1	8.3783	105.534
2023	9	2	8	25	0	12.2	0.1	1.3	37.36	93.2	8.3783	104.692
2023	9	2	8	35	0	12.2	0.1	1.3	37.68	93.8	8.3722	105.4544
2023	9	2	8	45	0	12.2	0.1	1.3	38.52	91.9	8.3662	107.8971
2023	9	2	8	55	0	12.4	0.1	1.3	37.92	91.8	8.3601	106.1353
2023	9	2	9	5	0	12.8	0.1	1.3	37.24	92.6	8.354	104.0962
2023	9	2	9	15	0	12.8	0.1	1.3	37.64	95	8.3479	104.8563
2023	9	2	9	25	0	13	0.1	1.3	37.51	94.4	8.3479	104.5767
2023	9	2	9	35	0	13	0.1	1.3	36.36	95.4	8.3418	101.1446
2023	9	2	9	45	0	12.8	0.1	1.3	36.77	93.6	8.3357	102.4639
2023	9	2	9	55	0	12.8	0.1	1.3	37.32	91.7	8.3296	104.06
2023	9	2	10	5	0	13	0.1	1.3	36.41	91.4	8.3296	101.5492
2023	9	2	10	15	0	13	0.1	1.3	36.65	93	8.3296	102.1071
2023	9	2	10	25	0	13.2	0.1	1.2	36.18	93.8	8.3174	100.5592
2023	9	2	10	35	0	13.2	0.1	1.2	37.46	93.2	8.3174	104.1804
2023	9	2	10	45	0	13.2	0.1	1.2	37.46	93.4	8.3174	104.1804
2023	9	2	10	55	0	12.8	0.1	1.2	37.12	92	8.3113	103.2661
2023	9	2	11	5	0	12.8	0.1	1.2	37.02	92	8.3052	102.9094
2023	9	2	11	15	0	13.4	0.1	1.2	36.63	92.3	8.3052	101.7967
2023	9	2	11	25	0	13.4	0.1	1.2	36.72	91.9	8.293	101.9194
2023	9	2	11	35	0	13.6	0.1	1.2	37.14	92.8	8.293	103.0302
2023	9	2	11	45	0	14	0.1	1.2	35.91	91.1	8.293	99.6976
2023	9	2	11	55	0	13	0.1	1.2	37.53	92.3	8.2869	104.0615
2023	9	2	12	5	0	13	0.1	1.2	36.55	93	8.2869	101.2865
2023	9	2	12	15	0	14	0.1	1.2	36.44	92.8	8.2869	101.009
2023	9	2	12	25	0	13.8	0.1	1.2	35.96	95.4	8.2747	99.1924
2023	9	2	12	35	0	13.6	0.1	1.2	36.71	91.4	8.2686	101.6083
2023	9	2	12	45	0	14.2	0.1	1.2	36.72	91.7	8.2686	101.6082
2023	9	2	12	55	0	14.2	0.1	1.2	36.85	95.1	8.2686	101.6082
2023	9	2	13	5	0	14.2	0.1	1.2	36.53	92.2	8.2625	100.9771
2023	9	2	13	15	0	14.2	0.1	1.2	35.98	93.8	8.2625	99.3171
2023	9	2	13	25	0	14.2	0.1	1.2	36.5	94.2	8.2503	100.5462
2023	9	2	13	35	0	14.2	0.1	1.2	35.26	93.3	8.2442	97.1569
2023	9	2	13	45	0	14.2	0.1	1.2	34.98	93.9	8.2442	96.3288
2023	9	2	13	55	0	14.2	0.1	1.2	36.23	92.2	8.2442	99.9169
2023	9	2	14	5	0	14.2	0.1	1.2	36.24	92.8	8.2381	99.8402
2023	9	2	14	15	0	13.4	0.1	1.2	35.62	91.8	8.2381	98.1853
2023	9	2	14	25	0	13.4	0.1	1.2	35.7	90.6	8.232	98.3854
2023	9	2	14	35	0	13.4	0.1	1.2	36.24	92.7	8.2259	99.6867
2023	9	2	14	45	0	13.4	0.1	1.2	35.52	91.9	8.2198	97.6838
2023	9	2	14	55	0	13.4	0.1	1.2	35.82	92.1	8.2259	98.585
2023	9	2	15	5	0	13.4	0.1	1.2	35.94	92.6	8.2259	98.8603
2023	9	2	15	15	0	13.4	0.1	1.2	36.62	92	8.2137	100.633
2023	9	2	15	25	0	13.2	0.1	1.2	36.22	92.1	8.2198	99.6097
2023	9	2	15	35	0	13.4	0.1	1.2	36.83	92.2	8.2137	101.1828
2023	9	2	15	45	0	13.4	0.1	1.2	36.71	91.1	8.2077	100.8301
2023	9	2	15	55	0	13.2	0.1	1.2	35.15	92.9	8.2077	96.4342

Mazourka (0354)

Year	Month	Day	Hour	Minute	Second	Voltage	CellBegin	CellEnd	Speed	Direction	Area	Flow
2023	9	2	16	5	0	13.4	0.1	1.2	36.18	93.8	8.2016	99.1052
2023	9	2	16	15	0	13.4	0.1	1.2	34.85	93	8.2077	95.6099
2023	9	2	16	25	0	13.4	0.1	1.2	36.1	91	8.1955	99.0287
2023	9	2	16	35	0	13.4	0.1	1.2	36.22	91.9	8.1955	99.303
2023	9	2	16	45	0	13.2	0.1	1.2	35.54	92.6	8.1955	97.3828
2023	9	2	16	55	0	13.2	0.1	1.2	36.46	93.3	8.1894	99.7746
2023	9	2	17	5	0	13	0.1	1.2	35.32	91.8	8.1833	96.6847
2023	9	2	17	15	0	12.8	0.1	1.2	35.51	91	8.1894	97.3076
2023	9	2	17	25	0	12.4	0.1	1.2	35.23	92.4	8.1833	96.4108
2023	9	2	17	35	0	12.4	0.1	1.2	36.12	91.7	8.1833	98.8759
2023	9	2	17	45	0	12.4	0.1	1.2	36.62	91.7	8.1772	100.168
2023	9	2	17	55	0	12.4	0.1	1.2	35.85	93	8.1772	97.9785
2023	9	2	18	5	0	12.4	0.1	1.2	35.71	91.6	8.1833	97.7804
2023	9	2	18	15	0	12.4	0.1	1.2	34.35	93	8.1772	93.8733
2023	9	2	18	25	0	12.2	0.1	1.2	35.05	93.1	8.1833	95.8632
2023	9	2	18	35	0	12.2	0.1	1.2	36.46	93.3	8.1772	99.6207
2023	9	2	18	45	0	12.2	0.1	1.2	35.33	92.3	8.1711	96.5355
2023	9	2	18	55	0	12.2	0.1	1.2	34.85	93	8.1711	95.1682
2023	9	2	19	5	0	12.2	0.1	1.2	34.61	91.5	8.1589	94.4749
2023	9	2	19	15	0	12.2	0.1	1.2	35.46	93.2	8.165	96.7342
2023	9	2	19	25	0	12.2	0.1	1.2	35.2	94.2	8.1589	95.8402
2023	9	2	19	35	0	12.2	0.1	1.2	34.63	92.3	8.1589	94.4749
2023	9	2	19	45	0	12.2	0.1	1.2	36.15	93	8.1589	98.5707
2023	9	2	19	55	0	12.2	0.1	1.2	35.82	92.1	8.1589	97.7516
2023	9	2	20	5	0	12.2	0.1	1.2	34.82	92.1	8.1528	94.9475
2023	9	2	20	15	0	12.2	0.1	1.2	34.63	92.3	8.1528	94.4018
2023	9	2	20	25	0	12.2	0.1	1.2	34.9	94.4	8.1467	94.8739
2023	9	2	20	35	0	12.2	0.1	1.2	34.48	93.8	8.1528	93.8562
2023	9	2	20	45	0	12.2	0.1	1.2	35.73	92.4	8.1467	97.3276
2023	9	2	20	55	0	12.2	0.1	1.2	34.8	94.4	8.1467	94.6014
2023	9	2	21	5	0	12.2	0.1	1.2	35.5	94.2	8.1406	96.4348
2023	9	2	21	15	0	12.2	0.1	1.2	35.44	95.2	8.1406	96.1625
2023	9	2	21	25	0	12.2	0.1	1.2	35.15	92.9	8.1345	95.5434
2023	9	2	21	35	0	12.2	0.1	1.2	34.73	92.5	8.1467	94.6015
2023	9	2	21	45	0	12.2	0.1	1.2	34.38	94	8.1345	93.3658
2023	9	2	21	55	0	12.2	0.1	1.2	34.51	91.7	8.1284	93.8373
2023	9	2	22	5	0	12.2	0.1	1.2	34.65	93	8.1284	94.1093
2023	9	2	22	15	0	12.2	0.1	1.2	34.63	92.3	8.1345	94.1826
2023	9	2	22	25	0	12.2	0.1	1.2	36.5	94.2	8.1284	99.0053
2023	9	2	22	35	0	12.2	0.1	1.2	35.27	93.6	8.1284	95.7414
2023	9	2	22	45	0	12.2	0.1	1.2	35.75	93	8.1284	97.1014
2023	9	2	22	55	0	12.2	0.1	1.2	35.5	90.3	8.1223	96.4823
2023	9	2	23	5	0	12.2	0.1	1.2	35.5	96.1	8.1223	95.9388
2023	9	2	23	15	0	12.2	0.1	1.2	35.09	94.1	8.1162	95.0494
2023	9	2	23	25	0	12.2	0.1	1.2	35.16	93.4	8.1162	95.321
2023	9	2	23	35	0	12.2	0.1	1.2	35.18	93.7	8.1162	95.3211
2023	9	2	23	45	0	12.2	0.1	1.2	34.66	93.3	8.1101	93.8901
2023	9	2	23	55	0	12.2	0.1	1.2	35.3	90.6	8.1101	95.7896

Mazourka (0354)

Year	Month	Day	Hour	Minute	Second	Voltage	CellBegin	CellEnd	Speed	Direction	Area	Flow
2023	9	3	0	5	0	12.2	0.1	1.2	34.88	93.8	8.1101	94.4329
2023	9	3	0	15	0	12.2	0.1	1.2	34.75	95.3	8.104	93.817
2023	9	3	0	25	0	12.2	0.1	1.2	34.8	94.3	8.0979	94.0147
2023	9	3	0	35	0	12.2	0.1	1.2	34.73	92.3	8.104	94.0882
2023	9	3	0	45	0	12.2	0.1	1.2	35.37	93.7	8.104	95.7151
2023	9	3	0	55	0	12.2	0.1	1.2	34.33	92.5	8.0979	92.9311
2023	9	3	1	5	0	12.2	0.1	1.2	35.56	93.4	8.0979	96.1824
2023	9	3	1	15	0	12.2	0.1	1.2	34.38	93.8	8.0979	92.9311
2023	9	3	1	25	0	12.2	0.1	1.2	34.32	94.8	8.0857	92.5155
2023	9	3	1	35	0	12.2	0.1	1.2	34.59	94.1	8.0857	93.3271
2023	9	3	1	45	0	12.2	0.1	1.2	34.42	92.2	8.0796	92.9838
2023	9	3	1	55	0	12.2	0.1	1.2	34.99	94.1	8.0796	94.3353
2023	9	3	2	5	0	12.2	0.1	1.2	35.6	94.3	8.0796	95.9571
2023	9	3	2	15	0	12.2	0.1	1.2	33.73	92.4	8.0857	91.1631
2023	9	3	2	25	0	12.2	0.1	1.2	35.38	93.9	8.0857	95.4913
2023	9	3	2	35	0	12.2	0.1	1.2	34.45	93	8.0796	92.9839
2023	9	3	2	45	0	12	0.1	1.2	34.99	94.1	8.0796	94.3355
2023	9	3	2	55	0	12	0.1	1.2	35.37	93.6	8.0796	95.4167
2023	9	3	3	5	0	12	0.1	1.2	34.45	93.2	8.0735	92.9112
2023	9	3	3	15	0	12	0.1	1.2	34.34	92.8	8.0674	92.5686
2023	9	3	3	25	0	12	0.1	1.2	34.86	93.5	8.0674	93.918
2023	9	3	3	35	0	12	0.1	1.2	34.07	93.7	8.0674	91.759
2023	9	3	3	45	0	12	0.1	1.2	35.21	91.5	8.0613	94.9231
2023	9	3	3	55	0	12	0.1	1.2	34.44	92.8	8.0613	92.7657
2023	9	3	4	5	0	12	0.1	1.2	34.46	93.3	8.0613	92.7658
2023	9	3	4	15	0	12	0.1	1.2	34.21	91	8.0613	92.2264
2023	9	3	4	25	0	12	0.1	1.2	34.21	91.3	8.0613	92.2265
2023	9	3	4	35	0	12	0.1	1.2	35.41	91.6	8.0613	95.4625
2023	9	3	4	45	0	12	0.1	1.2	34.04	92.7	8.0553	91.6152
2023	9	3	4	55	0	12	0.1	1.2	34.94	92.8	8.0553	94.0404
2023	9	3	5	5	0	12	0.1	1.2	34.51	94.7	8.0553	92.6931
2023	9	3	5	15	0	12	0.1	1.2	35.21	94.6	8.0553	94.5793
2023	9	3	5	25	0	12	0.1	1.2	34.56	93.5	8.0553	92.9626
2023	9	3	5	35	0	12	0.1	1.2	35.58	93.9	8.0553	95.6572
2023	9	3	5	45	0	12	0.1	1.2	34.67	93.6	8.0492	93.1589
2023	9	3	5	55	0	12	0.1	1.2	34.76	93.5	8.0492	93.4282
2023	9	3	6	5	0	12	0.1	1.2	34.48	93.8	8.0492	92.6204
2023	9	3	6	15	0	12	0.1	1.2	34.65	93	8.0492	93.159
2023	9	3	6	25	0	12	0.1	1.2	34.54	92.8	8.0492	92.8897
2023	9	3	6	35	0	12	0.1	1.2	33.86	93.4	8.0492	91.005
2023	9	3	6	45	0	12	0.1	1.2	34.23	92.5	8.0492	92.082
2023	9	3	6	55	0	12	0.1	1.2	34.68	93.8	8.0492	93.159
2023	9	3	7	5	0	12	0.1	1.2	34.12	92.2	8.0431	91.7407
2023	9	3	7	15	0	12	0.1	1.2	35.14	92.6	8.0431	94.431
2023	9	3	7	25	0	12.2	0.1	1.2	35.11	91.6	8.0431	94.4311
2023	9	3	7	35	0	12.2	0.1	1.2	33.07	93.8	8.0431	88.7813
2023	9	3	7	45	0	12.4	0.1	1.2	34.8	94.3	8.0431	93.3549
2023	9	3	7	55	0	12.6	0.1	1.2	34.46	93.5	8.0431	92.5478

Mazourka (0354)

Year	Month	Day	Hour	Minute	Second	Voltage	CellBegin	CellEnd	Speed	Direction	Area	Flow
2023	9	3	8	5	0	12.8	0.1	1.2	34.13	92.5	8.037	91.6686
2023	9	3	8	15	0	12.8	0.1	1.2	34.66	93.5	8.0431	93.0859
2023	9	3	8	25	0	12.8	0.1	1.2	33.57	93.8	8.037	90.0557
2023	9	3	8	35	0	12.8	0.1	1.2	34.04	92.9	8.037	91.3998
2023	9	3	8	45	0	12.8	0.1	1.2	33.99	94.2	8.037	91.131
2023	9	3	8	55	0	13	0.1	1.2	33.43	92.2	8.037	89.7868
2023	9	3	9	5	0	13	0.1	1.2	33.84	92.9	8.037	90.8621
2023	9	3	9	15	0	13	0.1	1.2	34.7	94.3	8.0309	92.9395
2023	9	3	9	25	0	13	0.1	1.2	33.97	95.7	8.0309	90.7906
2023	9	3	9	35	0	13	0.1	1.2	33.82	94.9	8.0309	90.5219
2023	9	3	9	45	0	13	0.1	1.2	33.87	93.7	8.0309	90.7905
2023	9	3	9	55	0	13.2	0.1	1.2	34.55	93.2	8.0248	92.5977
2023	9	3	10	5	0	13.2	0.1	1.2	34.46	93.3	8.0248	92.3293
2023	9	3	10	15	0	13.2	0.1	1.2	33.63	92.6	8.0248	90.1821
2023	9	3	10	25	0	13.2	0.1	1.2	33.27	93.6	8.0248	89.1084
2023	9	3	10	35	0	13.2	0.1	1.2	33.91	91.7	8.0248	90.9871
2023	9	3	10	45	0	13.2	0.1	1.2	33.79	94.1	8.0248	90.4503
2023	9	3	10	55	0	13.2	0.1	1.2	33.49	94.1	8.0248	89.645
2023	9	3	11	5	0	13.2	0.1	1.2	33.94	92.9	8.0187	90.9153
2023	9	3	11	15	0	13.2	0.1	1.2	34.83	92.5	8.0187	93.3289
2023	9	3	11	25	0	13.2	0.1	1.2	33.44	92.9	8.0187	89.5742
2023	9	3	11	35	0	13.2	0.1	1.2	33.94	92.9	8.0126	90.8433
2023	9	3	11	45	0	13.4	0.1	1.2	33.44	92.7	8.0126	89.5034
2023	9	3	11	55	0	13.4	0.1	1.2	34.13	92.4	8.0126	91.3791
2023	9	3	12	5	0	13.4	0.1	1.2	33.59	94.3	8.0126	89.7712
2023	9	3	12	15	0	13.4	0.1	1.2	34.13	92.5	8.0126	91.379
2023	9	3	12	25	0	13.4	0.1	1.2	34.59	94.1	8.0065	92.3778
2023	9	3	12	35	0	13.4	0.1	1.2	33.7	90.3	8.0004	90.1644
2023	9	3	12	45	0	13.4	0.1	1.2	33.88	93.9	8.0065	90.5034
2023	9	3	12	55	0	13.4	0.1	1.2	33.35	93.3	8.0065	89.1645
2023	9	3	13	5	0	13.4	0.1	1.2	33.89	94.2	8.0004	90.4317
2023	9	3	13	15	0	13.4	0.1	1.2	33.82	91.9	8.0004	90.4317
2023	9	3	13	25	0	13.4	0.1	1.2	33.85	93	8.0004	90.4316
2023	9	3	13	35	0	13.4	0.1	1.2	34.23	92.3	8.0004	91.5017
2023	9	3	13	45	0	13.4	0.1	1.2	33.61	91.4	8.0004	89.8964
2023	9	3	13	55	0	13.4	0.1	1.2	34.14	92.7	7.9943	91.1619
2023	9	3	14	5	0	13.4	0.1	1.2	33.77	93.7	8.0004	90.1638
2023	9	3	14	15	0	13.4	0.1	1.2	33.89	94.1	7.9943	90.3598
2023	9	3	14	25	0	13.4	0.1	1.2	34.16	93.5	7.9943	91.1618
2023	9	3	14	35	0	13.4	0.1	1.2	32.66	93.5	7.9943	87.1517
2023	9	3	14	45	0	13.4	0.1	1.2	33.76	93.4	7.9882	90.021
2023	9	3	14	55	0	13.4	0.1	1.2	33.22	91.7	7.9821	88.6151
2023	9	3	15	5	0	13.4	0.1	1.2	33.94	92.9	7.9821	90.4835
2023	9	3	15	15	0	13.2	0.1	1.2	33.45	93.1	7.9882	89.2195
2023	9	3	15	25	0	13.2	0.1	1.2	32.8	90.7	7.9821	87.5473
2023	9	3	15	35	0	13.2	0.1	1.2	33.23	92.6	7.9821	88.6149
2023	9	3	15	45	0	13.2	0.1	1.2	33.63	92.6	7.976	89.6115
2023	9	3	15	55	0	13.2	0.1	1.2	34.11	91.2	7.9821	91.0171

Mazourka (0354)

Year	Month	Day	Hour	Minute	Second	Voltage	CellBegin	CellEnd	Speed	Direction	Area	Flow
2023	9	3	16	5	0	13.2	0.1	1.2	33.23	92.2	7.976	88.5446
2023	9	3	16	15	0	13.2	0.1	1.2	33.45	93.1	7.976	89.078
2023	9	3	16	25	0	13.2	0.1	1.2	34.02	91.9	7.976	90.6781
2023	9	3	16	35	0	13.2	0.1	1.2	33.94	92.9	7.976	90.4114
2023	9	3	16	45	0	13.2	0.1	1.2	32.95	93.1	7.976	87.7444
2023	9	3	16	55	0	13.2	0.1	1.2	33.57	93.6	7.9699	89.2737
2023	9	3	17	5	0	13.2	0.1	1.2	33.87	93.6	7.9699	90.0732
2023	9	3	17	15	0	13.2	0.1	1.2	32.83	92.6	7.9699	87.4082
2023	9	3	17	25	0	13.2	0.1	1.2	33.64	92.9	7.9699	89.5402
2023	9	3	17	35	0	13.2	0.1	1.2	33.62	92	7.9638	89.4691
2023	9	3	17	45	0	13.2	0.1	1.2	33.67	93.7	7.9577	89.398
2023	9	3	17	55	0	13.2	0.1	1.2	33.55	93.1	7.9577	89.1319
2023	9	3	18	5	0	12.8	0.1	1.2	33.39	94.1	7.9638	88.6702
2023	9	3	18	15	0	12.4	0.1	1.2	33.25	93.1	7.9577	88.3337
2023	9	3	18	25	0	12.4	0.1	1.2	33.43	92.6	7.9577	88.8659
2023	9	3	18	35	0	12.4	0.1	1.2	32.95	93.3	7.9577	87.5355
2023	9	3	18	45	0	12.4	0.1	1.2	33.35	93.1	7.9516	88.5293
2023	9	3	18	55	0	12.4	0.1	1.2	34.77	93.6	7.9516	92.2513
2023	9	3	19	5	0	12.2	0.1	1.2	32.95	93.1	7.9516	87.466
2023	9	3	19	15	0	12.2	0.1	1.2	32.7	90.5	7.9516	86.9342
2023	9	3	19	25	0	12.2	0.1	1.2	33.15	93.1	7.9516	87.9977
2023	9	3	19	35	0	12.2	0.1	1.2	34.05	93.2	7.9516	90.3904
2023	9	3	19	45	0	12.2	0.1	1.2	33.43	92.4	7.9516	88.7953
2023	9	3	19	55	0	12.2	0.1	1.2	33.39	94.1	7.9455	88.459
2023	9	3	20	5	0	12.2	0.1	1.2	34.08	94	7.9455	90.3185
2023	9	3	20	15	0	12.2	0.1	1.2	33.41	91.7	7.9516	88.7954
2023	9	3	20	25	0	12.2	0.1	1.2	33.73	92.4	7.9455	89.5217
2023	9	3	20	35	0	12.2	0.1	1.2	34.4	90	7.9455	91.3812
2023	9	3	20	45	0	12.2	0.1	1.2	34.03	92.4	7.9455	90.3187
2023	9	3	20	55	0	12.2	0.1	1.2	32.96	93.5	7.9455	87.3966
2023	9	3	21	5	0	12.2	0.1	1.2	34.41	91.7	7.9455	91.3813
2023	9	3	21	15	0	12.2	0.1	1.2	32.24	92.8	7.9455	85.5372
2023	9	3	21	25	0	12.2	0.1	1.2	34.02	91.9	7.9394	90.2469
2023	9	3	21	35	0	12.2	0.1	1.2	32.77	93.7	7.9394	86.7963
2023	9	3	21	45	0	12.2	0.1	1.2	33.72	94.9	7.9394	89.1853
2023	9	3	21	55	0	12.2	0.1	1.2	33.48	93.9	7.9394	88.6545
2023	9	3	22	5	0	12.2	0.1	1.2	33.44	92.9	7.9394	88.6545
2023	9	3	22	15	0	12.2	0.1	1.2	31.73	92.5	7.9394	84.1422
2023	9	3	22	25	0	12.2	0.1	1.2	33.73	92.5	7.9333	89.3796
2023	9	3	22	35	0	12.2	0.1	1.2	33.41	91.4	7.9333	88.584
2023	9	3	22	45	0	12.2	0.1	1.2	33.53	92.2	7.9333	88.8493
2023	9	3	22	55	0	12.2	0.1	1.2	32.92	92.1	7.9333	87.258
2023	9	3	23	5	0	12.2	0.1	1.2	33.91	91.2	7.9272	89.8386
2023	9	3	23	15	0	12.2	0.1	1.2	33.1	90.2	7.9272	87.7186
2023	9	3	23	25	0	12.2	0.1	1.2	33.13	92.2	7.9272	87.7186
2023	9	3	23	35	0	12.2	0.1	1.2	33.52	92.1	7.9272	88.7787
2023	9	3	23	45	0	12.2	0.1	1.2	32.91	91.6	7.9272	87.1887
2023	9	3	23	55	0	12.2	0.1	1.2	32.72	91.8	7.9211	86.5896

Mazourka (0354)

Year	Month	Day	Hour	Minute	Second	Voltage	CellBegin	CellEnd	Speed	Direction	Area	Flow
2023	9	4	0	5	0	12.2	0.1	1.2	34.15	93.2	7.9211	90.2968
2023	9	4	0	15	0	12.2	0.1	1.2	33.61	91	7.9211	88.9729
2023	9	4	0	25	0	12.2	0.1	1.2	33.95	93.2	7.9211	89.7673
2023	9	4	0	35	0	12.2	0.1	1.2	34	90.8	7.915	89.9603
2023	9	4	0	45	0	12.2	0.1	1.2	32.72	91.8	7.9211	86.5898
2023	9	4	0	55	0	12.2	0.1	1.2	33.43	92.2	7.915	88.3728
2023	9	4	1	5	0	12.2	0.1	1.2	32.75	93.2	7.915	86.5207
2023	9	4	1	15	0	12.2	0.1	1.2	33.32	92.1	7.915	88.1083
2023	9	4	1	25	0	12.2	0.1	1.2	33.3	90.7	7.909	88.0379
2023	9	4	1	35	0	12.2	0.1	1.2	33.31	91.5	7.909	88.038
2023	9	4	1	45	0	12.2	0.1	1.2	33.32	92.1	7.909	88.038
2023	9	4	1	55	0	12.2	0.1	1.2	33.13	92.6	7.909	87.5093
2023	9	4	2	5	0	12.2	0.1	1.2	32.7	94.4	7.909	86.1874
2023	9	4	2	15	0	12.2	0.1	1.2	34.24	92.7	7.9029	90.3452
2023	9	4	2	25	0	12	0.1	1.2	33.43	92.4	7.9029	88.2319
2023	9	4	2	35	0	12	0.1	1.2	34.42	92.2	7.9029	90.8736
2023	9	4	2	45	0	12	0.1	1.2	33.54	92.7	7.9029	88.4961
2023	9	4	2	55	0	12	0.1	1.2	33.65	93.1	7.9029	88.7603
2023	9	4	3	5	0	12	0.1	1.2	32.43	92.5	7.9029	85.5904
2023	9	4	3	15	0	12	0.1	1.2	32.93	92.4	7.8968	86.8417
2023	9	4	3	25	0	12	0.1	1.2	33.07	93.6	7.8968	87.1056
2023	9	4	3	35	0	12	0.1	1.2	33.81	91.5	7.8968	89.2173
2023	9	4	3	45	0	12	0.1	1.2	33.61	91.7	7.8968	88.6895
2023	9	4	3	55	0	12	0.1	1.2	33.25	93.3	7.8968	87.6337
2023	9	4	4	5	0	12	0.1	1.2	33.05	93.3	7.8968	87.1058
2023	9	4	4	15	0	12	0.1	1.2	32.72	91.9	7.8968	86.3139
2023	9	4	4	25	0	12	0.1	1.2	33.14	92.9	7.8907	87.2998
2023	9	4	4	35	0	12	0.1	1.2	32.76	93.3	7.8907	86.2448
2023	9	4	4	45	0	12	0.1	1.2	33.41	91.2	7.8907	88.0911
2023	9	4	4	55	0	12	0.1	1.2	32.65	93.2	7.8907	85.9812
2023	9	4	5	5	0	12	0.1	1.2	33.04	92.8	7.8907	87.0362
2023	9	4	5	15	0	12	0.1	1.2	33.45	93.1	7.8907	88.0912
2023	9	4	5	25	0	12	0.1	1.2	33.73	92.4	7.8907	88.8825
2023	9	4	5	35	0	12	0.1	1.2	32.51	91.4	7.8907	85.7175
2023	9	4	5	45	0	12	0.1	1.2	32.97	93.8	7.8907	86.7726
2023	9	4	5	55	0	12	0.1	1.2	33.19	94.1	7.8907	87.3001
2023	9	4	6	5	0	12	0.1	1.2	32.33	92.3	7.8846	85.1218
2023	9	4	6	15	0	12	0.1	1.2	32.42	92.1	7.8846	85.3854
2023	9	4	6	25	0	12	0.1	1.2	33.33	92.2	7.8846	87.7573
2023	9	4	6	35	0	12	0.1	1.2	32.71	91.6	7.8846	86.1761
2023	9	4	6	45	0	12	0.1	1.2	32.85	93.3	7.8846	86.4396
2023	9	4	6	55	0	12	0.1	1.2	33.14	92.9	7.8846	87.2303
2023	9	4	7	5	0	12	0.1	1.2	32.66	93.3	7.8785	85.8437
2023	9	4	7	15	0	12	0.1	1.2	31.82	92	7.8785	83.7371
2023	9	4	7	25	0	12.2	0.1	1.2	33.33	92.2	7.8785	87.687
2023	9	4	7	35	0	12.4	0.1	1.2	32.63	92.5	7.8785	85.8438
2023	9	4	7	45	0	12.4	0.1	1.2	32.83	92.4	7.8785	86.3705
2023	9	4	7	55	0	12.6	0.1	1.2	32.73	92.3	7.8724	86.038

Mazourka (0354)

Year	Month	Day	Hour	Minute	Second	Voltage	CellBegin	CellEnd	Speed	Direction	Area	Flow
2023	9	4	8	5	0	12.8	0.1	1.2	33.14	92.8	7.8724	87.0905
2023	9	4	8	15	0	12.8	0.1	1.2	32.23	92.7	7.8724	84.7225
2023	9	4	8	25	0	12.8	0.1	1.2	33.83	92.5	7.8724	88.9323
2023	9	4	8	35	0	12.8	0.1	1.2	32.54	93	7.8724	85.5118
2023	9	4	8	45	0	12.8	0.1	1.2	33.63	92.4	7.8724	88.4061
2023	9	4	8	55	0	13	0.1	1.2	33.05	93.1	7.8663	86.7576
2023	9	4	9	5	0	13	0.1	1.2	31.93	92.3	7.8663	83.8657
2023	9	4	9	15	0	13	0.1	1.2	33.05	93.1	7.8663	86.7576
2023	9	4	9	25	0	13.2	0.1	1.2	33.23	92.6	7.8663	87.2834
2023	9	4	9	35	0	13.4	0.1	1.2	33.31	91.5	7.8663	87.5463
2023	9	4	9	45	0	13.4	0.1	1.2	33.3	90.7	7.8663	87.5463
2023	9	4	9	55	0	13.4	0.1	1.2	34.54	92.7	7.8602	90.6281
2023	9	4	10	5	0	13.4	0.1	1.2	31.81	91.6	7.8602	83.5355
2023	9	4	10	15	0	13.4	0.1	1.2	33.63	92.2	7.8602	88.2639
2023	9	4	10	25	0	13.4	0.1	1.2	33.13	92.4	7.8602	86.9504
2023	9	4	10	35	0	13.4	0.1	1.2	32.11	91.4	7.8541	84.2556
2023	9	4	10	45	0	13.4	0.1	1.2	32.92	91.7	7.8541	86.3554
2023	9	4	10	55	0	13.4	0.1	1.2	32.82	91.9	7.8541	86.0928
2023	9	4	11	5	0	13.4	0.1	1.2	32.13	92.3	7.8541	84.2555
2023	9	4	11	15	0	13.4	0.1	1.2	31.26	93.5	7.848	81.8271
2023	9	4	11	25	0	13.4	0.1	1.2	32.62	91.8	7.848	85.4988
2023	9	4	11	35	0	13.4	0.1	1.2	32.95	93.1	7.8419	86.216
2023	9	4	11	45	0	13.4	0.1	1.2	32.79	94.2	7.8358	85.6226
2023	9	4	11	55	0	13.4	0.1	1.2	32.32	92	7.8358	84.5752
2023	9	4	12	5	0	13.4	0.1	1.2	32.64	93	7.8358	85.3607
2023	9	4	12	15	0	13.4	0.1	1.2	31.74	92.9	7.8358	83.004
2023	9	4	12	25	0	13.4	0.1	1.2	31.21	91.5	7.8358	81.6948
2023	9	4	12	35	0	13.4	0.1	1.2	32.27	93.7	7.8358	84.3131
2023	9	4	12	45	0	13.4	0.1	1.2	32.41	91.6	7.8358	84.8367
2023	9	4	12	55	0	13.4	0.1	1.2	32.85	95.4	7.8358	85.6222
2023	9	4	13	5	0	13.4	0.1	1.2	32.71	91.4	7.8358	85.6221
2023	9	4	13	15	0	13.4	0.1	1.2	31.71	94.7	7.8358	82.7418
2023	9	4	13	25	0	13.4	0.1	1.2	32.95	93.3	7.8358	86.1456
2023	9	4	13	35	0	13.4	0.1	1.2	31.73	92.5	7.8358	83.0035
2023	9	4	13	45	0	13.2	0.1	1.2	31.75	93.1	7.8358	83.0034
2023	9	4	13	55	0	13.2	0.1	1.2	32.54	93	7.8358	85.0981
2023	9	4	14	5	0	13.2	0.1	1.2	31.92	92	7.8358	83.527
2023	9	4	14	15	0	13.2	0.1	1.2	32.47	93.7	7.8358	84.8361
2023	9	4	14	25	0	13.2	0.1	1.2	32.34	93	7.8358	84.5742
2023	9	4	14	35	0	13.2	0.1	1.2	32.64	92.8	7.8358	85.3596
2023	9	4	14	45	0	13.2	0.1	1.2	32.44	92.8	7.8358	84.8359
2023	9	4	14	55	0	13.2	0.1	1.2	33.03	92.6	7.8358	86.4069
2023	9	4	15	5	0	13.2	0.1	1.2	31.37	93.8	7.8358	81.9556
2023	9	4	15	15	0	13.2	0.1	1.2	32.51	91.6	7.8358	85.0976
2023	9	4	15	25	0	13.2	0.1	1.2	32.73	92.5	7.8358	85.6212
2023	9	4	15	35	0	13.2	0.1	1.2	32.9	90.3	7.8358	86.1448
2023	9	4	15	45	0	13.2	0.1	1.2	31.52	91.8	7.8358	82.479
2023	9	4	15	55	0	13.2	0.1	1.2	32.44	92.8	7.8358	84.8355

Mazourka (0354)

Year	Month	Day	Hour	Minute	Second	Voltage	CellBegin	CellEnd	Speed	Direction	Area	Flow
2023	9	4	16	5	0	13	0.1	1.2	31.96	93.6	7.8358	83.5263
2023	9	4	16	15	0	13	0.1	1.2	31.96	93.6	7.8358	83.5263
2023	9	4	16	25	0	13	0.1	1.2	31.68	94.2	7.8297	82.6739
2023	9	4	16	35	0	13	0.1	1.2	32.22	91.8	7.8358	84.3117
2023	9	4	16	45	0	13	0.1	1.2	31.82	92	7.8297	83.1971
2023	9	4	16	55	0	13	0.1	1.2	32.21	91.6	7.8297	84.2435
2023	9	4	17	5	0	13	0.1	1.2	31.74	92.9	7.8297	82.9354
2023	9	4	17	15	0	13	0.1	1.2	32.15	93.2	7.8236	83.914
2023	9	4	17	25	0	13	0.1	1.2	32.55	93.2	7.8297	85.0284
2023	9	4	17	35	0	13	0.1	1.2	31.78	94.1	7.8236	82.8683
2023	9	4	17	45	0	13	0.1	1.2	32.13	92.5	7.8236	83.914
2023	9	4	17	55	0	13	0.1	1.2	32.31	91.4	7.8175	84.3685
2023	9	4	18	5	0	12.6	0.1	1.2	33.37	93.6	7.8175	86.9805
2023	9	4	18	15	0	12.4	0.1	1.2	31.74	92.7	7.8175	82.8013
2023	9	4	18	25	0	12.4	0.1	1.2	32.13	92.5	7.8114	83.7782
2023	9	4	18	35	0	12.4	0.1	1.2	31.9	90.7	7.8053	83.1888
2023	9	4	18	45	0	12.4	0.1	1.2	31.26	93.5	7.8114	81.4293
2023	9	4	18	55	0	12.4	0.1	1.2	32.03	92.5	7.8053	83.4496
2023	9	4	19	5	0	12.4	0.1	1.2	32.24	93	7.8053	83.9711
2023	9	4	19	15	0	12.2	0.1	1.2	32.31	91.6	7.8053	84.2319
2023	9	4	19	25	0	12.2	0.1	1.2	32.31	91.6	7.8053	84.2319
2023	9	4	19	35	0	12.2	0.1	1.2	32.72	92.1	7.7992	85.2059
2023	9	4	19	45	0	12.2	0.1	1.2	32.64	92.8	7.7992	84.9454
2023	9	4	19	55	0	12.2	0.1	1.2	31.76	93.6	7.7992	82.6003
2023	9	4	20	5	0	12.2	0.1	1.2	31.83	92.5	7.7992	82.8609
2023	9	4	20	15	0	12.2	0.1	1.2	32.25	93.2	7.7931	83.8351
2023	9	4	20	25	0	12.2	0.1	1.2	32.53	92.5	7.7931	84.6162
2023	9	4	20	35	0	12.2	0.1	1.2	31.61	94.7	7.7931	82.0126
2023	9	4	20	45	0	12.2	0.1	1.2	32.51	91.6	7.7931	84.6162
2023	9	4	20	55	0	12.2	0.1	1.2	32.11	91.2	7.7931	83.5748
2023	9	4	21	5	0	12.2	0.1	1.2	31.87	93.8	7.787	82.7265
2023	9	4	21	15	0	12.2	0.1	1.2	32.21	91.6	7.7931	83.8352
2023	9	4	21	25	0	12.2	0.1	1.2	32.42	91.9	7.787	84.2874
2023	9	4	21	35	0	12.2	0.1	1.2	31.37	93.8	7.787	81.4259
2023	9	4	21	45	0	12.2	0.1	1.2	31.12	91.8	7.787	80.9056
2023	9	4	21	55	0	12.2	0.1	1.2	31.54	92.9	7.787	81.9462
2023	9	4	22	5	0	12.2	0.1	1.2	32.81	91	7.787	85.3281
2023	9	4	22	15	0	12.2	0.1	1.2	32.66	93.3	7.787	84.8079
2023	9	4	22	25	0	12.2	0.1	1.2	32.46	93.5	7.787	84.2876
2023	9	4	22	35	0	12.2	0.1	1.2	30.99	94.3	7.7809	80.3201
2023	9	4	22	45	0	12.2	0.1	1.2	32.13	92.3	7.7809	83.4394
2023	9	4	22	55	0	12.2	0.1	1.2	32.73	92.5	7.7809	84.999
2023	9	4	23	5	0	12.2	0.1	1.2	31.84	92.7	7.7809	82.6596
2023	9	4	23	15	0	12.2	0.1	1.2	32.51	91.2	7.7809	84.4792
2023	9	4	23	25	0	12.2	0.1	1.2	31.82	92	7.7809	82.6597
2023	9	4	23	35	0	12.2	0.1	1.2	31.84	92.7	7.7809	82.6597
2023	9	4	23	45	0	12.2	0.1	1.2	32.58	94	7.7748	84.4106
2023	9	4	23	55	0	12.2	0.1	1.2	31.45	93.3	7.7748	81.5536

Mazourka (0354)

Year	Month	Day	Hour	Minute	Second	Voltage	CellBegin	CellEnd	Speed	Direction	Area	Flow
2023	9	5	0	5	0	12.2	0.1	1.2	31.02	92.2	7.7748	80.5148
2023	9	5	0	15	0	12.2	0.1	1.2	31.53	92.4	7.7748	81.8134
2023	9	5	0	25	0	12.2	0.1	1.2	32.14	92.9	7.7748	83.3718
2023	9	5	0	35	0	12.2	0.1	1.2	32.05	93.2	7.7748	83.1121
2023	9	5	0	45	0	12.2	0.1	1.2	31.14	92.9	7.7748	80.7746
2023	9	5	0	55	0	12.2	0.1	1.2	31.85	93.1	7.7748	82.5927
2023	9	5	1	5	0	12.2	0.1	1.2	31.34	92.7	7.7748	81.2941
2023	9	5	1	15	0	12.2	0.1	1.2	31.73	92.3	7.7687	82.266
2023	9	5	1	25	0	12.2	0.1	1.2	30.74	93	7.7687	79.6709
2023	9	5	1	35	0	12.2	0.1	1.2	30.72	92.2	7.7687	79.6709
2023	9	5	1	45	0	12	0.1	1.2	32.15	93.2	7.7687	83.3041
2023	9	5	1	55	0	12	0.1	1.2	32.26	93.4	7.7687	83.5637
2023	9	5	2	5	0	12	0.1	1.2	31.01	94.8	7.7687	80.19
2023	9	5	2	15	0	12	0.1	1.2	30.79	94.3	7.7687	79.671
2023	9	5	2	25	0	12	0.1	1.2	32.48	94.1	7.7687	84.0828
2023	9	5	2	35	0	12	0.1	1.2	31.35	93.3	7.7687	81.2281
2023	9	5	2	45	0	12	0.1	1.2	31.63	92.4	7.7626	81.9399
2023	9	5	2	55	0	12	0.1	1.2	31.82	91.8	7.7626	82.4585
2023	9	5	3	5	0	12	0.1	1.2	32.04	92.7	7.7626	82.9772
2023	9	5	3	15	0	12	0.1	1.2	31.52	91.8	7.7626	81.6807
2023	9	5	3	25	0	12	0.1	1.2	31.71	91.6	7.7626	82.1993
2023	9	5	3	35	0	12	0.1	1.2	31.45	93.3	7.7626	81.4214
2023	9	5	3	45	0	12	0.1	1.2	31.55	93.1	7.7626	81.6807
2023	9	5	3	55	0	12	0.1	1.2	31.68	94.2	7.7626	81.9401
2023	9	5	4	5	0	12	0.1	1.2	31.51	91.6	7.7626	81.6808
2023	9	5	4	15	0	12	0.1	1.2	32.06	93.6	7.7626	82.9773
2023	9	5	4	25	0	12	0.1	1.2	31.62	91.8	7.7565	81.8733
2023	9	5	4	35	0	12	0.1	1.2	31.75	93.1	7.7565	82.1324
2023	9	5	4	45	0	12	0.1	1.2	31.14	92.8	7.7565	80.5779
2023	9	5	4	55	0	12	0.1	1.2	31.45	93.3	7.7565	81.3552
2023	9	5	5	5	0	12	0.1	1.2	32.41	91.6	7.7565	83.9462
2023	9	5	5	15	0	12	0.1	1.2	32.33	92.7	7.7565	83.6871
2023	9	5	5	25	0	12	0.1	1.2	31.61	94.7	7.7565	81.6144
2023	9	5	5	35	0	12	0.1	1.2	31.92	92	7.7565	82.6507
2023	9	5	5	45	0	12	0.1	1.2	32.03	92.3	7.7565	82.9099
2023	9	5	5	55	0	12	0.1	1.2	31.52	92	7.7565	81.6144
2023	9	5	6	5	0	12	0.1	1.2	31.99	94.3	7.7565	82.6508
2023	9	5	6	15	0	12	0.1	1.2	31.95	93.2	7.7505	82.5834
2023	9	5	6	25	0	12	0.1	1.2	31.85	93.2	7.7505	82.3245
2023	9	5	6	35	0	12	0.1	1.2	32.26	93.4	7.7505	83.3601
2023	9	5	6	45	0	12	0.1	1.2	31.51	91.6	7.7505	81.5479
2023	9	5	6	55	0	12	0.1	1.2	31.61	91.3	7.7505	81.8068
2023	9	5	7	5	0	12	0.1	1.2	31.18	94.2	7.7505	80.5125
2023	9	5	7	15	0	12	0.1	1.2	31.88	94.1	7.7505	82.3247
2023	9	5	7	25	0	12.2	0.1	1.2	31.92	91.8	7.7505	82.5836
2023	9	5	7	35	0	12.4	0.1	1.2	30.82	92.2	7.7444	79.6708
2023	9	5	7	45	0	12.6	0.1	1.2	31.35	93.3	7.7444	80.9641
2023	9	5	7	55	0	12.6	0.1	1.2	31.07	93.9	7.7444	80.1881

Mazourka (0354)

Year	Month	Day	Hour	Minute	Second	Voltage	CellBegin	CellEnd	Speed	Direction	Area	Flow
2023	9	5	8	5	0	12.8	0.1	1.2	31.33	92.4	7.7444	80.9642
2023	9	5	8	15	0	12.8	0.1	1.2	32.33	92.3	7.7444	83.5509
2023	9	5	8	25	0	13	0.1	1.2	31.66	93.6	7.7444	81.7402
2023	9	5	8	35	0	13	0.1	1.2	31.28	94	7.7444	80.7055
2023	9	5	8	45	0	13	0.1	1.2	31.57	93.8	7.7444	81.4815
2023	9	5	8	55	0	13	0.1	1.2	32.23	92.3	7.7444	83.2922
2023	9	5	9	5	0	13	0.1	1.2	31.57	93.8	7.7444	81.4815
2023	9	5	9	15	0	13	0.1	1.2	31.32	92.2	7.7444	80.9642
2023	9	5	9	25	0	13	0.1	1.2	30.83	92.4	7.7444	79.6708
2023	9	5	9	35	0	13	0.1	1.2	31.09	94.4	7.7444	80.1881
2023	9	5	9	45	0	13	0.1	1.2	31.33	92.4	7.7444	80.9641
2023	9	5	9	55	0	13.2	0.1	1.2	31.35	93.3	7.7444	80.9641
2023	9	5	10	5	0	13.2	0.1	1.2	31.14	92.8	7.7444	80.4467
2023	9	5	10	15	0	13.2	0.1	1.2	31.77	93.8	7.7444	81.9987
2023	9	5	10	25	0	13.2	0.1	1.2	32.28	93.9	7.7444	83.292
2023	9	5	10	35	0	13.2	0.1	1.2	31.89	94.3	7.7444	82.2573
2023	9	5	10	45	0	13.2	0.1	1.2	31.11	94.8	7.7444	80.1879
2023	9	5	10	55	0	13.2	0.1	1.2	31.09	94.4	7.7444	80.1878
2023	9	5	11	5	0	13.2	0.1	1.2	31.46	93.6	7.7444	81.2225
2023	9	5	11	15	0	13.4	0.1	1.2	31.96	93.4	7.7444	82.5158
2023	9	5	11	25	0	14.2	0.1	1.2	31.35	93.3	7.7444	80.9637
2023	9	5	11	35	0	14.2	0.1	1.2	31.43	92.6	7.7444	81.2223
2023	9	5	11	45	0	14.2	0.1	1.2	32.02	91.8	7.7444	82.7742
2023	9	5	11	55	0	14.2	0.1	1.2	31.13	92.4	7.7444	80.4462
2023	9	5	12	5	0	14.2	0.1	1.2	31.23	92.6	7.7444	80.7048
2023	9	5	12	15	0	13.2	0.1	1.2	31.28	94.2	7.7383	80.6387
2023	9	5	12	25	0	13.2	0.1	1.2	31.73	92.3	7.7444	81.998
2023	9	5	12	35	0	13.2	0.1	1.2	31.45	93.3	7.7322	81.0891
2023	9	5	12	45	0	13.2	0.1	1.2	31.24	92.8	7.7322	80.5725
2023	9	5	12	55	0	13.2	0.1	1.2	32.18	93.9	7.7322	82.8967
2023	9	5	13	5	0	13.2	0.1	1.2	31.15	93.3	7.7322	80.3142
2023	9	5	13	15	0	13.2	0.1	1.2	30.75	93.4	7.7261	79.2162
2023	9	5	13	25	0	13.2	0.1	1.2	31.45	93.3	7.7383	81.1552
2023	9	5	13	35	0	13.2	0.1	1.2	31.96	93.4	7.7261	82.3125
2023	9	5	13	45	0	13.2	0.1	1.2	31.07	93.9	7.7322	80.0557
2023	9	5	13	55	0	13.2	0.1	1.2	31.73	92.5	7.7261	81.7963
2023	9	5	14	5	0	13.2	0.1	1.2	30.82	92	7.7322	79.5391
2023	9	5	14	15	0	13.2	0.1	1.2	30.75	93.2	7.72	79.1509
2023	9	5	14	25	0	13.2	0.1	1.2	31.14	92.8	7.7261	80.2479
2023	9	5	14	35	0	13.2	0.1	1.2	31.2	90	7.7261	80.5059
2023	9	5	14	45	0	13.2	0.1	1.2	31.22	91.8	7.72	80.4398
2023	9	5	14	55	0	13.2	0.1	1.2	30.74	92.8	7.72	79.1507
2023	9	5	15	5	0	13.2	0.1	1.2	30.72	92.1	7.72	79.1507
2023	9	5	15	15	0	13.2	0.1	1.2	30.84	93	7.72	79.4084
2023	9	5	15	25	0	13.2	0.1	1.1	31.14	92.8	7.7139	80.1161
2023	9	5	15	35	0	13.2	0.1	1.2	31.75	93.2	7.72	81.7287
2023	9	5	15	45	0	13.2	0.1	1.2	31.23	92.6	7.72	80.4395
2023	9	5	15	55	0	13.2	0.1	1.1	29.93	92.5	7.7139	77.0246

Mazourka (0354)

Year	Month	Day	Hour	Minute	Second	Voltage	CellBegin	CellEnd	Speed	Direction	Area	Flow
2023	9	5	16	5	0	13.2	0.1	1.1	31.44	92.7	7.7139	80.8887
2023	9	5	16	15	0	13.2	0.1	1.1	31.55	93.3	7.7139	81.1463
2023	9	5	16	25	0	13.2	0.1	1.1	30.1	90.4	7.7139	77.5398
2023	9	5	16	35	0	13.2	0.1	1.1	31.18	94	7.7139	80.1158
2023	9	5	16	45	0	13.2	0.1	1.1	30.86	93.5	7.7139	79.3429
2023	9	5	16	55	0	13.2	0.1	1.1	30.6	90.7	7.7139	78.8277
2023	9	5	17	5	0	13.2	0.1	1.1	31.12	91.8	7.7139	80.1157
2023	9	5	17	15	0	13.2	0.1	1.1	31.64	92.7	7.7139	81.4037
2023	9	5	17	25	0	13.2	0.1	1.1	31.36	93.7	7.7139	80.6309
2023	9	5	17	35	0	13.2	0.1	1.1	31.14	92.8	7.7139	80.1157
2023	9	5	17	45	0	13.2	0.1	1.1	30.61	91.7	7.7078	78.7629
2023	9	5	17	55	0	13	0.1	1.1	30.44	93	7.7078	78.2481
2023	9	5	18	5	0	12.6	0.1	1.1	31.27	93.9	7.7078	80.3073
2023	9	5	18	15	0	12.4	0.1	1.1	31.44	92.7	7.7078	80.8221
2023	9	5	18	25	0	12.4	0.1	1.1	31.12	91.8	7.7078	80.0499
2023	9	5	18	35	0	12.4	0.1	1.1	31.18	94.2	7.7078	80.0499
2023	9	5	18	45	0	12.4	0.1	1.1	30.44	93	7.7078	78.2481
2023	9	5	18	55	0	12.2	0.1	1.1	30.73	92.4	7.7078	79.0203
2023	9	5	19	5	0	12.2	0.1	1.1	31.14	92.8	7.7078	80.0499
2023	9	5	19	15	0	12.2	0.1	1.1	31.14	92.8	7.7078	80.0499
2023	9	5	19	25	0	12.2	0.1	1.1	30.23	92.5	7.7078	77.7334
2023	9	5	19	35	0	12.2	0.1	1.1	31.64	92.7	7.7078	81.3369
2023	9	5	19	45	0	12.2	0.1	1.1	31.16	93.7	7.7078	80.0499
2023	9	5	19	55	0	12.2	0.1	1.1	31.03	92.6	7.7078	79.7926
2023	9	5	20	5	0	12.2	0.1	1.1	31.16	93.7	7.7078	80.05
2023	9	5	20	15	0	12.2	0.1	1.1	31.11	91.3	7.7078	80.05
2023	9	5	20	25	0	12.2	0.1	1.1	31.32	92	7.7078	80.5648
2023	9	5	20	35	0	12.2	0.1	1.1	30.73	92.6	7.7078	79.0204
2023	9	5	20	45	0	12.2	0.1	1.1	30.65	93.2	7.7078	78.763
2023	9	5	20	55	0	12.2	0.1	1.1	31.23	92.6	7.7017	80.2415
2023	9	5	21	5	0	12.2	0.1	1.1	31.93	92.5	7.7017	82.0418
2023	9	5	21	15	0	12.2	0.1	1.1	30.92	92.2	7.7017	79.4699
2023	9	5	21	25	0	12.2	0.1	1.1	31.5	90.5	7.7017	81.0131
2023	9	5	21	35	0	12.2	0.1	1.1	31.82	92	7.7017	81.7846
2023	9	5	21	45	0	12.2	0.1	1.1	30.73	92.4	7.7017	78.9556
2023	9	5	21	55	0	12.2	0.1	1.1	31.71	91.6	7.7017	81.5275
2023	9	5	22	5	0	12.2	0.1	1.1	32.14	92.7	7.7017	82.5562
2023	9	5	22	15	0	12.2	0.1	1.1	30.84	93	7.7017	79.2128
2023	9	5	22	25	0	12.2	0.1	1.1	31.09	94.2	7.7017	79.7272
2023	9	5	22	35	0	12.2	0.1	1.1	30.52	92.1	7.6956	78.3768
2023	9	5	22	45	0	12.2	0.1	1.1	31.62	91.8	7.6956	81.2036
2023	9	5	22	55	0	12.2	0.1	1.1	30.93	92.6	7.6956	79.4048
2023	9	5	23	5	0	12.2	0.1	1.1	31.12	92.2	7.7017	79.9845
2023	9	5	23	15	0	12.2	0.1	1.1	31.2	94.6	7.6956	79.9188
2023	9	5	23	25	0	12.2	0.1	1.1	31.14	92.8	7.6956	79.9188
2023	9	5	23	35	0	12.2	0.1	1.1	31.03	92.4	7.6956	79.6618
2023	9	5	23	45	0	12.2	0.1	1.1	31.34	92.9	7.6956	80.4328
2023	9	5	23	55	0	12.2	0.1	1.1	31.42	91.8	7.6956	80.6898

Mazourka (0354)

Year	Month	Day	Hour	Minute	Second	Voltage	CellBegin	CellEnd	Speed	Direction	Area	Flow
2023	9	6	0	5	0	12.2	0.1	1.1	30.21	91.5	7.6956	77.6061
2023	9	6	0	15	0	12.2	0.1	1.1	31.64	92.7	7.6956	81.2038
2023	9	6	0	25	0	12.2	0.1	1.1	30.53	92.4	7.6956	78.3771
2023	9	6	0	35	0	12.2	0.1	1.1	31.14	92.8	7.6956	79.9189
2023	9	6	0	45	0	12.2	0.1	1.1	30.11	91.7	7.6956	77.3492
2023	9	6	0	55	0	12.2	0.1	1.1	31.61	91.1	7.6956	81.2038
2023	9	6	1	5	0	12.2	0.1	1.1	30.71	91.7	7.6895	78.8262
2023	9	6	1	15	0	12.2	0.1	1.1	31.38	94.2	7.6895	80.3668
2023	9	6	1	25	0	12.2	0.1	1.1	31.07	93.9	7.6895	79.5965
2023	9	6	1	35	0	12.2	0.1	1.1	31.13	92.4	7.6895	79.8533
2023	9	6	1	45	0	12	0.1	1.1	31.15	93.3	7.6895	79.8533
2023	9	6	1	55	0	12	0.1	1.1	31.86	93.4	7.6895	81.6507
2023	9	6	2	5	0	12	0.1	1.1	31.1	90.6	7.6895	79.8534
2023	9	6	2	15	0	12	0.1	1.1	30.73	92.6	7.6895	78.8264
2023	9	6	2	25	0	12	0.1	1.1	30.11	91.7	7.6895	77.2858
2023	9	6	2	35	0	12	0.1	1.1	30.59	94.3	7.6895	78.3129
2023	9	6	2	45	0	12	0.1	1.1	31.64	92.9	7.6834	81.0705
2023	9	6	2	55	0	12	0.1	1.1	30.85	93.3	7.6834	79.0181
2023	9	6	3	5	0	12	0.1	1.1	31.62	92	7.6834	81.0705
2023	9	6	3	15	0	12	0.1	1.1	31.03	92.4	7.6834	79.5312
2023	9	6	3	25	0	12	0.1	1.1	31.05	93.1	7.6834	79.5313
2023	9	6	3	35	0	12	0.1	1.1	30.8	90.9	7.6834	79.0182
2023	9	6	3	45	0	12	0.1	1.1	30.13	92.7	7.6834	77.2223
2023	9	6	3	55	0	12	0.1	1.1	31.05	93.3	7.6834	79.5313
2023	9	6	4	5	0	12	0.1	1.1	30.86	93.5	7.6834	79.0182
2023	9	6	4	15	0	12	0.1	1.1	30.55	95.6	7.6834	77.992
2023	9	6	4	25	0	12	0.1	1.1	31.25	93.3	7.6834	80.0445
2023	9	6	4	35	0	12	0.1	1.1	30.8	90.9	7.6834	79.0183
2023	9	6	4	45	0	12	0.1	1.1	31.04	92.8	7.6773	79.4659
2023	9	6	4	55	0	12	0.1	1.1	30.25	93.4	7.6834	77.479
2023	9	6	5	5	0	12	0.1	1.1	30.71	91.3	7.6773	78.6969
2023	9	6	5	15	0	12	0.1	1.1	30.92	91.9	7.6773	79.2096
2023	9	6	5	25	0	12	0.1	1.1	32.01	91.6	7.6773	82.0294
2023	9	6	5	35	0	12	0.1	1.1	31.17	93.9	7.6773	79.7224
2023	9	6	5	45	0	12	0.1	1.1	31.52	92.2	7.6773	80.7477
2023	9	6	5	55	0	12	0.1	1.1	31.06	93.7	7.6773	79.4661
2023	9	6	6	5	0	12	0.1	1.1	30.94	92.8	7.6773	79.2097
2023	9	6	6	15	0	12	0.1	1.1	31.41	91.6	7.6773	80.4915
2023	9	6	6	25	0	12	0.1	1.1	30.48	94.1	7.6773	77.9281
2023	9	6	6	35	0	12	0.1	1.1	31.05	93.3	7.6773	79.4662
2023	9	6	6	45	0	12	0.1	1.1	30.72	92.2	7.6773	78.6972
2023	9	6	6	55	0	12	0.1	1.1	30.61	91.7	7.6773	78.4408
2023	9	6	7	5	0	12	0.1	1.1	31.25	93.1	7.6712	79.913
2023	9	6	7	15	0	12	0.1	1.1	30.7	90.9	7.6712	78.6323
2023	9	6	7	25	0	12.2	0.1	1.1	30.93	92.6	7.6712	79.1446
2023	9	6	7	35	0	12.2	0.1	1.1	30.71	91.3	7.6712	78.6324
2023	9	6	7	45	0	12.4	0.1	1.1	30.82	91.9	7.6712	78.8885
2023	9	6	7	55	0	12.6	0.1	1.1	31.08	94.1	7.6712	79.4008

Mazourka (0354)

Year	Month	Day	Hour	Minute	Second	Voltage	CellBegin	CellEnd	Speed	Direction	Area	Flow
2023	9	6	8	5	0	12.8	0.1	1.1	31.94	92.9	7.6712	81.706
2023	9	6	8	15	0	12.8	0.1	1.1	31.71	91.4	7.6712	81.1938
2023	9	6	8	25	0	12.8	0.1	1.1	30.72	92.2	7.6712	78.6325
2023	9	6	8	35	0	13	0.1	1.1	30.86	93.7	7.6712	78.8886
2023	9	6	8	45	0	13	0.1	1.1	30.54	92.8	7.6712	78.1202
2023	9	6	8	55	0	13	0.1	1.1	30.31	91.7	7.6712	77.608
2023	9	6	9	5	0	13	0.1	1.1	31.62	92.2	7.6712	80.9377
2023	9	6	9	15	0	13	0.1	1.1	29.8	90.8	7.6712	76.3273
2023	9	6	9	25	0	13	0.1	1.1	30.8	90.4	7.6712	78.8886
2023	9	6	9	35	0	13	0.1	1.1	30.22	95.1	7.6712	77.0957
2023	9	6	9	45	0	13	0.1	1.1	31.12	92	7.6712	79.657
2023	9	6	9	55	0	13	0.1	1.1	30.63	92.4	7.6712	78.3763
2023	9	6	10	5	0	13.2	0.1	1.1	31.01	94.8	7.6712	79.1446
2023	9	6	10	15	0	13.2	0.1	1.1	31.42	92	7.6773	80.4916
2023	9	6	10	25	0	13.2	0.1	1.1	31.25	93.3	7.6773	79.9789
2023	9	6	10	35	0	13.2	0.1	1.1	31.26	93.5	7.6773	79.9789
2023	9	6	10	45	0	13	0.1	1.1	30.52	91.9	7.6773	78.1845
2023	9	6	10	55	0	13.2	0.1	1.1	30.77	93.7	7.6712	78.6322
2023	9	6	11	5	0	13.2	0.1	1.1	31.28	94.2	7.6712	79.9128
2023	9	6	11	15	0	13.2	0.1	1.1	30.78	94.1	7.6712	78.6321
2023	9	6	11	25	0	13.2	0.1	1.1	30.89	94.3	7.6651	78.8231
2023	9	6	11	35	0	13.2	0.1	1.1	30.63	92.6	7.6651	78.3111
2023	9	6	11	45	0	13.2	0.1	1.1	30.51	91.3	7.6651	78.0552
2023	9	6	11	55	0	13.2	0.1	1.1	30.05	93.4	7.6651	76.7755
2023	9	6	12	5	0	13.2	0.1	1.1	30.57	93.9	7.6651	78.0551
2023	9	6	12	15	0	13.2	0.1	1.1	30.96	93.7	7.6651	79.0787
2023	9	6	12	25	0	13.2	0.1	1.1	31.64	92.9	7.659	80.8032
2023	9	6	12	35	0	13.2	0.1	1.1	30.95	93.3	7.6651	79.0786
2023	9	6	12	45	0	13.2	0.1	1.1	30.95	93.1	7.659	79.0132
2023	9	6	12	55	0	13.2	0.1	1.1	30.75	93.4	7.659	78.5017
2023	9	6	13	5	0	13.2	0.1	1.1	31.51	91.5	7.659	80.5473
2023	9	6	13	15	0	13.2	0.1	1.1	29.87	93.8	7.6529	76.1372
2023	9	6	13	25	0	13.2	0.1	1.1	29.83	92.5	7.659	76.2002
2023	9	6	13	35	0	13.2	0.1	1.1	30.53	92.6	7.659	77.9901
2023	9	6	13	45	0	13.2	0.1	1.1	30.23	92.5	7.659	77.2229
2023	9	6	13	55	0	13.2	0.1	1.1	29.81	91.7	7.6529	76.137
2023	9	6	14	5	0	13.2	0.1	1.1	31.31	91.5	7.659	80.0355
2023	9	6	14	15	0	13.2	0.1	1.1	30.54	93	7.6529	77.9254
2023	9	6	14	25	0	13.2	0.1	1.1	30.2	90.8	7.6529	77.1588
2023	9	6	14	35	0	13.2	0.1	1.1	30.77	93.9	7.6468	78.3714
2023	9	6	14	45	0	13.2	0.1	1.1	30.77	93.9	7.6529	78.4362
2023	9	6	14	55	0	13.2	0.1	1.1	30.89	94.3	7.659	78.7568
2023	9	6	15	5	0	13.2	0.1	1.1	30.49	94.3	7.6529	77.6696
2023	9	6	15	15	0	13.2	0.1	1.1	31.03	92.4	7.6468	79.137
2023	9	6	15	25	0	13.2	0.1	1.1	30.94	93	7.6468	78.8817
2023	9	6	15	35	0	13.2	0.1	1.1	30.61	91.7	7.6468	78.1158
2023	9	6	15	45	0	13.2	0.1	1.1	30.23	92.7	7.6529	77.1585
2023	9	6	15	55	0	13.2	0.1	1.1	31	90.6	7.6468	79.1369

Mazourka (0354)

Year	Month	Day	Hour	Minute	Second	Voltage	CellBegin	CellEnd	Speed	Direction	Area	Flow
2023	9	6	16	5	0	13.2	0.1	1.1	29.77	96.2	7.6468	75.5629
2023	9	6	16	15	0	13.2	0.1	1.1	30.13	92.5	7.6468	76.8393
2023	9	6	16	25	0	13.2	0.1	1.1	31.06	93.5	7.6468	79.1368
2023	9	6	16	35	0	13.2	0.1	1.1	30.33	95.3	7.6468	77.0945
2023	9	6	16	45	0	13.2	0.1	1.1	30.03	92.7	7.6468	76.584
2023	9	6	16	55	0	13.2	0.1	1.1	30.39	94.3	7.6468	77.3498
2023	9	6	17	5	0	13.2	0.1	1.1	30.14	93	7.6468	76.8392
2023	9	6	17	15	0	13.2	0.1	1.1	30.12	91.9	7.6407	76.7756
2023	9	6	17	25	0	13.2	0.1	1.1	29.23	92.7	7.6407	74.4799
2023	9	6	17	35	0	13.2	0.1	1.1	30.12	92.3	7.6407	76.7756
2023	9	6	17	45	0	13.2	0.1	1.1	30.63	92.6	7.6407	78.0509
2023	9	6	17	55	0	13	0.1	1.1	30.11	91.3	7.6468	76.8392
2023	9	6	18	5	0	12.6	0.1	1.1	28.96	93.8	7.6407	73.7147
2023	9	6	18	15	0	12.4	0.1	1.1	30.11	91.3	7.6407	76.7756
2023	9	6	18	25	0	12.4	0.1	1.1	30.86	93.5	7.6407	78.5611
2023	9	6	18	35	0	12.4	0.1	1.1	31.42	92	7.6407	80.0915
2023	9	6	18	45	0	12.4	0.1	1.1	31.22	92	7.6407	79.5814
2023	9	6	18	55	0	12.2	0.1	1.1	29.74	93.1	7.6407	75.7553
2023	9	6	19	5	0	12.2	0.1	1.1	30.66	93.6	7.6407	78.051
2023	9	6	19	15	0	12.2	0.1	1.1	30.54	92.8	7.6346	77.7314
2023	9	6	19	25	0	12.2	0.1	1.1	29.76	93.7	7.6407	75.7554
2023	9	6	19	35	0	12.2	0.1	1.1	30.76	93.5	7.6346	78.2412
2023	9	6	19	45	0	12.2	0.1	1.1	30.49	94.3	7.6346	77.4766
2023	9	6	19	55	0	12.2	0.1	1.1	31.42	91.8	7.6346	80.0252
2023	9	6	20	5	0	12.2	0.1	1.1	30.02	91.9	7.6346	76.4572
2023	9	6	20	15	0	12.2	0.1	1.1	30.02	92.3	7.6285	76.3939
2023	9	6	20	25	0	12.2	0.1	1.1	30.27	94	7.6346	76.967
2023	9	6	20	35	0	12.2	0.1	1.1	30	90.6	7.6285	76.3939
2023	9	6	20	45	0	12.2	0.1	1.1	30.23	92.5	7.6285	76.9032
2023	9	6	20	55	0	12.2	0.1	1.1	30.03	92.7	7.6285	76.394
2023	9	6	21	5	0	12.2	0.1	1.1	29.62	92.3	7.6224	75.3128
2023	9	6	21	15	0	12.2	0.1	1.1	30.03	92.7	7.6285	76.394
2023	9	6	21	25	0	12.2	0.1	1.1	29.85	93.5	7.6285	75.8848
2023	9	6	21	35	0	12.2	0.1	1.1	29.79	94.4	7.6285	75.6301
2023	9	6	21	45	0	12.2	0.1	1.1	29.54	93.1	7.6285	75.1209
2023	9	6	21	55	0	12.2	0.1	1.1	31.01	91.1	7.6285	78.9406
2023	9	6	22	5	0	12.2	0.1	1.1	30.79	94.3	7.6285	78.1767
2023	9	6	22	15	0	12.2	0.1	1.1	31.13	92.6	7.6285	79.1953
2023	9	6	22	25	0	12.2	0.1	1.1	31.26	93.5	7.6285	79.45
2023	9	6	22	35	0	12.2	0.1	1.1	30.35	93.4	7.6224	77.0941
2023	9	6	22	45	0	12.2	0.1	1.1	30.51	91.5	7.6224	77.603
2023	9	6	22	55	0	12.2	0.1	1.1	31.45	93.3	7.6224	79.893
2023	9	6	23	5	0	12.2	0.1	1.1	30.64	92.8	7.6224	77.8575
2023	9	6	23	15	0	12.2	0.1	1.1	31.61	91.6	7.6224	80.4019
2023	9	6	23	25	0	12.2	0.1	1.1	30.14	92.9	7.6224	76.5854
2023	9	6	23	35	0	12.2	0.1	1.1	30.73	92.6	7.6224	78.112
2023	9	6	23	45	0	12.2	0.1	1.1	30.33	92.6	7.6224	77.0943
2023	9	6	23	55	0	12.2	0.1	1.1	29.98	94.2	7.6224	76.0766

Mazourka (0354)

Year	Month	Day	Hour	Minute	Second	Voltage	CellBegin	CellEnd	Speed	Direction	Area	Flow
2023	9	7	0	5	0	12.2	0.1	1.1	31.34	92.9	7.6224	79.6387
2023	9	7	0	15	0	12.2	0.1	1.1	30.92	91.9	7.6224	78.621
2023	9	7	0	25	0	12.2	0.1	1.1	29.93	92.7	7.6224	76.0767
2023	9	7	0	35	0	12.2	0.1	1.1	30.21	91.5	7.6163	76.7762
2023	9	7	0	45	0	12.2	0.1	1.1	29.83	92.7	7.6163	75.7593
2023	9	7	0	55	0	12.2	0.1	1.1	30.54	93	7.6163	77.5389
2023	9	7	1	5	0	12.2	0.1	1.1	31.03	92.4	7.6163	78.81
2023	9	7	1	15	0	12.2	0.1	1.1	30.15	93.4	7.6163	76.522
2023	9	7	1	25	0	12.2	0.1	1.1	29.83	92.5	7.6163	75.7594
2023	9	7	1	35	0	12.2	0.1	1.1	30.36	93.6	7.6163	77.0305
2023	9	7	1	45	0	12	0.1	1.1	31.14	92.8	7.6163	79.0643
2023	9	7	1	55	0	12	0.1	1.1	30.65	93.2	7.6163	77.7932
2023	9	7	2	5	0	12	0.1	1.1	30.45	93.2	7.6163	77.2848
2023	9	7	2	15	0	12	0.1	1.1	30.73	92.6	7.6163	78.0475
2023	9	7	2	25	0	12	0.1	1.1	30.11	91.5	7.6163	76.5222
2023	9	7	2	35	0	12	0.1	1.1	30.8	90.6	7.6102	78.2367
2023	9	7	2	45	0	12	0.1	1.1	29.64	92.9	7.6102	75.1885
2023	9	7	2	55	0	12	0.1	1.1	29.62	91.9	7.6102	75.1886
2023	9	7	3	5	0	12	0.1	1.1	30.54	93	7.6102	77.4747
2023	9	7	3	15	0	12	0.1	1.1	30.51	91.7	7.6102	77.4747
2023	9	7	3	25	0	12	0.1	1.1	29.75	93.5	7.6102	75.4426
2023	9	7	3	35	0	12	0.1	1.1	30.85	93.3	7.6102	78.2369
2023	9	7	3	45	0	12	0.1	1.1	29.16	93.7	7.6102	73.9186
2023	9	7	3	55	0	12	0.1	1.1	30.08	94.2	7.6102	76.2048
2023	9	7	4	5	0	12	0.1	1.1	30.8	90.6	7.6102	78.2369
2023	9	7	4	15	0	12	0.1	1.1	29.83	92.7	7.6102	75.6968
2023	9	7	4	25	0	12	0.1	1.1	30.82	92	7.6102	78.237
2023	9	7	4	35	0	12	0.1	1.1	29.82	92.1	7.6041	75.6338
2023	9	7	4	45	0	12	0.1	1.1	30.45	93.4	7.6041	77.1567
2023	9	7	4	55	0	12	0.1	1.1	30.83	92.6	7.6041	78.1719
2023	9	7	5	5	0	12	0.1	1.1	30.82	92	7.6041	78.172
2023	9	7	5	15	0	12	0.1	1.1	30.01	91.7	7.6041	76.1416
2023	9	7	5	25	0	12	0.1	1.1	29.54	93.1	7.6041	74.8726
2023	9	7	5	35	0	12	0.1	1.1	29.23	92.5	7.6041	74.1112
2023	9	7	5	45	0	12	0.1	1.1	30.04	92.9	7.6041	76.1416
2023	9	7	5	55	0	12	0.1	1.1	30.22	95.1	7.6041	76.3955
2023	9	7	6	5	0	12	0.1	1.1	29.99	94.4	7.6041	75.8879
2023	9	7	6	15	0	12	0.1	1.1	30.42	92.1	7.6041	77.157
2023	9	7	6	25	0	12	0.1	1.1	30.72	91.9	7.6041	77.9184
2023	9	7	6	35	0	12	0.1	1.1	29.96	93.6	7.6041	75.888
2023	9	7	6	45	0	12	0.1	1.1	30.15	93.4	7.6041	76.3956
2023	9	7	6	55	0	12	0.1	1.1	30.3	94.7	7.6041	76.6495
2023	9	7	7	5	0	12	0.1	1.1	30.05	93.2	7.6041	76.1419
2023	9	7	7	15	0	12	0.1	1.1	29.95	93.4	7.6041	75.8881
2023	9	7	7	25	0	12.2	0.1	1.1	30.29	94.4	7.5981	76.5857
2023	9	7	7	35	0	12.4	0.1	1.1	30.35	93.2	7.5981	76.8393
2023	9	7	7	45	0	12.4	0.1	1.1	30.73	92.6	7.5981	77.8537
2023	9	7	7	55	0	12.6	0.1	1.1	29.84	92.9	7.5981	75.5714

Mazourka (0354)

Year	Month	Day	Hour	Minute	Second	Voltage	CellBegin	CellEnd	Speed	Direction	Area	Flow
2023	9	7	8	5	0	12.8	0.1	1.1	30.6	90.9	7.5981	77.6002
2023	9	7	8	15	0	12.8	0.1	1.1	30.22	92.1	7.5981	76.5858
2023	9	7	8	25	0	12.8	0.1	1.1	30.85	93.2	7.5981	78.1074
2023	9	7	8	35	0	12.8	0.1	1.1	30.61	91.7	7.5981	77.6002
2023	9	7	8	45	0	12.8	0.1	1.1	30.95	93.3	7.5981	78.361
2023	9	7	8	55	0	12.8	0.1	1.1	29.99	94.4	7.5981	75.8251
2023	9	7	9	5	0	13	0.1	1.1	30.03	92.5	7.5981	76.0786
2023	9	7	9	15	0	13	0.1	1.1	29.74	93.1	7.5981	75.3179
2023	9	7	9	25	0	13	0.1	1.1	29.9	90.8	7.5981	75.825
2023	9	7	9	35	0	13	0.1	1.1	30.76	93.5	7.5981	77.8538
2023	9	7	9	45	0	13	0.1	1.1	29.47	94.1	7.6041	74.6192
2023	9	7	9	55	0	13	0.1	1.1	30.34	92.8	7.6041	76.9034
2023	9	7	10	5	0	13.2	0.1	1.1	30.95	93.3	7.6041	78.4262
2023	9	7	10	15	0	13.2	0.1	1.1	29.81	91.7	7.5981	75.5713
2023	9	7	10	25	0	13.2	0.1	1.1	29.64	93.1	7.5981	75.0641
2023	9	7	10	35	0	13	0.1	1.1	30.14	93	7.5981	76.332
2023	9	7	10	45	0	13	0.1	1.1	31.42	96.8	7.5981	79.1215
2023	9	7	10	55	0	13.2	0.1	1.1	29.31	91.6	7.5981	74.3032
2023	9	7	11	5	0	14	0.1	1.1	29.72	95.2	7.5981	75.0639
2023	9	7	11	15	0	14.2	0.1	1.1	30.05	93.2	7.5981	76.0783
2023	9	7	11	25	0	14.2	0.1	1.1	29.26	93.7	7.5981	74.0495
2023	9	7	11	35	0	14.2	0.1	1.1	30.15	93.4	7.592	76.2681
2023	9	7	11	45	0	14.2	0.1	1.1	29.52	92.1	7.592	74.7478
2023	9	7	11	55	0	14.2	0.1	1.1	30.77	93.7	7.592	77.7883
2023	9	7	12	5	0	14.2	0.1	1.1	29.95	93.4	7.592	75.7612
2023	9	7	12	15	0	13.2	0.1	1.1	29.71	91.7	7.5859	75.1916
2023	9	7	12	25	0	13.2	0.1	1.1	29.19	94.5	7.5798	73.611
2023	9	7	12	35	0	13.2	0.1	1.1	29.95	93.4	7.5859	75.6978
2023	9	7	12	45	0	13.2	0.1	1.1	29.74	92.9	7.592	75.2542
2023	9	7	12	55	0	13.2	0.1	1.1	29.24	92.9	7.5798	73.8638
2023	9	7	13	5	0	13.2	0.1	1.1	29.44	92.9	7.5798	74.3697
2023	9	7	13	15	0	13.2	0.1	1.1	29.92	91.9	7.5798	75.6344
2023	9	7	13	25	0	13.2	0.1	1.1	29.04	93.2	7.5859	73.419
2023	9	7	13	35	0	13.2	0.1	1.1	29.75	93.3	7.5798	75.1284
2023	9	7	13	45	0	13.2	0.1	1.1	29.71	91.5	7.5859	75.1911
2023	9	7	13	55	0	13.2	0.1	1.1	29.87	94	7.5737	75.3183
2023	9	7	14	5	0	13.2	0.1	1.1	29.98	94.2	7.5859	75.6974
2023	9	7	14	15	0	13.2	0.1	1.1	30.56	93.6	7.5798	77.1519
2023	9	7	14	25	0	13.2	0.1	1.1	30.91	91.7	7.5798	78.1636
2023	9	7	14	35	0	13.2	0.1	1.1	30.02	91.9	7.5798	75.887
2023	9	7	14	45	0	13.2	0.1	1.1	30.65	93.4	7.5798	77.4047
2023	9	7	14	55	0	13.2	0.1	1.1	31.33	92.6	7.5798	79.1753
2023	9	7	15	5	0	13.2	0.1	1.1	30.3	94.5	7.5798	76.3928
2023	9	7	15	15	0	13	0.1	1.1	29.82	91.9	7.5737	75.3179
2023	9	7	15	25	0	13	0.1	1.1	30.42	92.1	7.5737	76.8343
2023	9	7	15	35	0	13	0.1	1.1	30.12	92.3	7.5737	76.0761
2023	9	7	15	45	0	13	0.1	1.1	29.89	94.4	7.5737	75.3178
2023	9	7	15	55	0	13	0.1	1.1	29.93	92.7	7.5737	75.5705

Mazourka (0354)

Year	Month	Day	Hour	Minute	Second	Voltage	CellBegin	CellEnd	Speed	Direction	Area	Flow
2023	9	7	16	5	0	13	0.1	1.1	30.03	92.7	7.5737	75.8232
2023	9	7	16	15	0	13	0.1	1.1	30.05	93.2	7.5737	75.8232
2023	9	7	16	25	0	13	0.1	1.1	30.61	94.9	7.5798	77.1514
2023	9	7	16	35	0	13	0.1	1.1	30.73	92.6	7.5737	77.5924
2023	9	7	16	45	0	13	0.1	1.1	30.23	92.7	7.5798	76.3925
2023	9	7	16	55	0	13	0.1	1.1	29.99	94.4	7.5737	75.5704
2023	9	7	17	5	0	13	0.1	1.1	29.53	92.7	7.5737	74.5594
2023	9	7	17	15	0	13	0.1	1.1	30.35	93.4	7.5676	76.5173
2023	9	7	17	25	0	13	0.1	1.1	29.9	90.8	7.5737	75.5704
2023	9	7	17	35	0	13.2	0.1	1.1	29.42	92.1	7.5676	74.2445
2023	9	7	17	45	0	13.2	0.1	1.1	29.01	91.8	7.5615	73.1731
2023	9	7	17	55	0	13	0.1	1.1	29.97	94	7.5676	75.5072
2023	9	7	18	5	0	12.6	0.1	1.1	29.63	92.7	7.5737	74.8122
2023	9	7	18	15	0	12.4	0.1	1.1	28.93	92.6	7.5615	72.9208
2023	9	7	18	25	0	12.4	0.1	1.1	28.82	92.4	7.5615	72.6685
2023	9	7	18	35	0	12.4	0.1	1.1	29.93	92.5	7.5615	75.444
2023	9	7	18	45	0	12.2	0.1	1.1	30.22	91.9	7.5615	76.201
2023	9	7	18	55	0	12.2	0.1	1.1	29.82	92.3	7.5554	75.1288
2023	9	7	19	5	0	12.2	0.1	1.1	29.52	92.3	7.5554	74.3725
2023	9	7	19	15	0	12.2	0.1	1.1	29.12	92	7.5554	73.3641
2023	9	7	19	25	0	12.2	0.1	1.1	29.5	90.8	7.5554	74.3725
2023	9	7	19	35	0	12.2	0.1	1.1	29.57	94.1	7.5554	74.3725
2023	9	7	19	45	0	12.2	0.1	1.1	29.96	93.6	7.5615	75.4442
2023	9	7	19	55	0	12.2	0.1	1.1	29.02	92.4	7.5554	73.112
2023	9	7	20	5	0	12.2	0.1	1.1	29.22	92.2	7.5615	73.678
2023	9	7	20	15	0	12.2	0.1	1.1	29.43	92.7	7.5554	74.1205
2023	9	7	20	25	0	12.2	0.1	1.1	29.95	93.3	7.5615	75.4443
2023	9	7	20	35	0	12.2	0.1	1.1	29.97	93.8	7.5554	75.3811
2023	9	7	20	45	0	12.2	0.1	1.1	30.23	92.7	7.5554	76.1375
2023	9	7	20	55	0	12.2	0.1	1.1	29.02	92.2	7.5554	73.1122
2023	9	7	21	5	0	12.2	0.1	1.1	29.57	94.1	7.5554	74.3727
2023	9	7	21	15	0	12.2	0.1	1.1	29.98	94.2	7.5554	75.3812
2023	9	7	21	25	0	12.2	0.1	1.1	29.55	93.5	7.5554	74.3728
2023	9	7	21	35	0	12.2	0.1	1.1	30.11	91.7	7.5554	75.8855
2023	9	7	21	45	0	12.2	0.1	1.1	29.44	93.1	7.5554	74.1207
2023	9	7	21	55	0	12.2	0.1	1.1	29.33	92.7	7.5554	73.8686
2023	9	7	22	5	0	12.2	0.1	1.1	29.82	92.1	7.5554	75.1292
2023	9	7	22	15	0	12.2	0.1	1.1	29.54	93.1	7.5554	74.3729
2023	9	7	22	25	0	12.2	0.1	1.1	29.38	94.1	7.5554	73.8687
2023	9	7	22	35	0	12.2	0.1	1.1	29.82	91.9	7.5554	75.1293
2023	9	7	22	45	0	12.2	0.1	1.1	29.09	94.5	7.5554	73.1124
2023	9	7	22	55	0	12.2	0.1	1.1	30.05	93.4	7.5554	75.6335
2023	9	7	23	5	0	12.2	0.1	1.1	31.25	93.3	7.5493	78.593
2023	9	7	23	15	0	12.2	0.1	1.1	30.22	92.1	7.5493	76.074
2023	9	7	23	25	0	12.2	0.1	1.1	29.64	92.9	7.5493	74.5626
2023	9	7	23	35	0	12.2	0.1	1.1	29.35	93.3	7.5493	73.8069
2023	9	7	23	45	0	12.2	0.1	1.1	29.45	93.3	7.5493	74.0588
2023	9	7	23	55	0	12.2	0.1	1.1	30	90.8	7.5493	75.5703

Mazourka (0354)

Year	Month	Day	Hour	Minute	Second	Voltage	CellBegin	CellEnd	Speed	Direction	Area	Flow
2023	9	8	0	5	0	12.2	0.1	1.1	29.51	91.2	7.5493	74.3108
2023	9	8	0	15	0	12.2	0.1	1.1	30.28	94.2	7.5493	76.0741
2023	9	8	0	25	0	12.2	0.1	1.1	28.83	92.8	7.5493	72.5475
2023	9	8	0	35	0	12.2	0.1	1.1	30.03	92.5	7.5493	75.5704
2023	9	8	0	45	0	12.2	0.1	1.1	29.03	92.6	7.5493	73.0514
2023	9	8	0	55	0	12.2	0.1	1.1	30.03	92.5	7.5432	75.507
2023	9	8	1	5	0	12.2	0.1	1.1	29.93	92.7	7.5432	75.2554
2023	9	8	1	15	0	12	0.1	1.1	30.06	93.6	7.5432	75.5071
2023	9	8	1	25	0	12	0.1	1.1	30.25	93.4	7.5432	76.0105
2023	9	8	1	35	0	12	0.1	1.1	30.34	93	7.5432	76.2622
2023	9	8	1	45	0	12	0.1	1.1	29.54	93.1	7.5432	74.2487
2023	9	8	1	55	0	12	0.1	1.1	29.12	92.2	7.5432	73.242
2023	9	8	2	5	0	12	0.1	1.1	29.51	91.7	7.5432	74.2488
2023	9	8	2	15	0	12	0.1	1.1	30.48	94.1	7.5432	76.514
2023	9	8	2	25	0	12	0.1	1.1	29.42	91.9	7.5432	73.9972
2023	9	8	2	35	0	12	0.1	1.1	30	90.8	7.5432	75.5073
2023	9	8	2	45	0	12	0.1	1.1	29.72	91.9	7.5371	74.6895
2023	9	8	2	55	0	12	0.1	1.1	30.32	92.1	7.5371	76.1984
2023	9	8	3	5	0	12	0.1	1.1	30.23	92.5	7.5371	75.947
2023	9	8	3	15	0	12	0.1	1.1	29.01	91.8	7.5371	72.9292
2023	9	8	3	25	0	12	0.1	1.1	29.43	92.5	7.5371	73.9352
2023	9	8	3	35	0	12	0.1	1.1	29.72	92.3	7.5371	74.6897
2023	9	8	3	45	0	12	0.1	1.1	28.73	92.6	7.5371	72.1749
2023	9	8	3	55	0	12	0.1	1.1	29.93	92.7	7.5371	75.1927
2023	9	8	4	5	0	12	0.1	1.1	30.15	93.4	7.5371	75.6957
2023	9	8	4	15	0	12	0.1	1.1	29.75	93.5	7.5371	74.6898
2023	9	8	4	25	0	12	0.1	1.1	29.13	92.8	7.5371	73.1809
2023	9	8	4	35	0	12	0.1	1.1	30.36	93.6	7.5371	76.1987
2023	9	8	4	45	0	12	0.1	1.1	30.03	92.5	7.5371	75.4443
2023	9	8	4	55	0	12	0.1	1.1	29.83	92.7	7.5371	74.9414
2023	9	8	5	5	0	12	0.1	1.1	29.36	93.5	7.5371	73.684
2023	9	8	5	15	0	12	0.1	1.1	29.93	92.7	7.531	75.1297
2023	9	8	5	25	0	12	0.1	1.1	30.05	93.4	7.531	75.381
2023	9	8	5	35	0	12	0.1	1.1	30.32	92.3	7.531	76.1349
2023	9	8	5	45	0	12	0.1	1.1	29.53	92.5	7.531	74.1247
2023	9	8	5	55	0	12	0.1	1.1	30.04	92.9	7.531	75.3811
2023	9	8	6	5	0	12	0.1	1.1	30.13	92.5	7.531	75.6324
2023	9	8	6	15	0	12	0.1	1.1	28.81	95	7.531	72.1146
2023	9	8	6	25	0	12	0.1	1.1	28.64	93.2	7.531	71.8634
2023	9	8	6	35	0	12	0.1	1.1	29.72	91.9	7.531	74.6274
2023	9	8	6	45	0	12	0.1	1.1	29.21	91.4	7.531	73.3711
2023	9	8	6	55	0	12	0.1	1.1	28.61	91.6	7.531	71.8635
2023	9	8	7	5	0	12	0.1	1.1	29.96	93.6	7.531	75.13
2023	9	8	7	15	0	12	0.1	1.1	30.23	92.7	7.531	75.8839
2023	9	8	7	25	0	12.2	0.1	1.1	29.28	94.1	7.531	73.3712
2023	9	8	7	35	0	12.2	0.1	1.1	29.07	93.9	7.531	72.8687
2023	9	8	7	45	0	12.4	0.1	1.1	29.82	91.9	7.531	74.8789
2023	9	8	7	55	0	12.6	0.1	1.1	30.34	92.8	7.531	76.1353

Mazourka (0354)

Year	Month	Day	Hour	Minute	Second	Voltage	CellBegin	CellEnd	Speed	Direction	Area	Flow
2023	9	8	8	5	0	12.8	0.1	1.1	29.55	93.5	7.531	74.1251
2023	9	8	8	15	0	12.8	0.1	1.1	29.13	92.6	7.531	73.12
2023	9	8	8	25	0	13	0.1	1.1	30.03	92.5	7.531	75.3815
2023	9	8	8	35	0	13	0.1	1.1	29.12	92.4	7.531	73.1201
2023	9	8	8	45	0	13	0.1	1.1	29.66	93.7	7.531	74.3764
2023	9	8	8	55	0	13	0.1	1.1	29.63	92.7	7.531	74.3764
2023	9	8	9	5	0	13.2	0.1	1.1	30.54	93	7.531	76.6379
2023	9	8	9	15	0	13.2	0.1	1.1	29.65	93.5	7.531	74.3764
2023	9	8	9	25	0	13.2	0.1	1.1	29.63	92.5	7.531	74.3764
2023	9	8	9	35	0	13.2	0.1	1.1	30.15	93.2	7.531	75.6328
2023	9	8	9	45	0	13.2	0.1	1.1	29.8	91	7.531	74.8789
2023	9	8	9	55	0	13.2	0.1	1.1	30.07	93.8	7.531	75.3815
2023	9	8	10	5	0	13.2	0.1	1.1	29.06	93.7	7.531	72.8687
2023	9	8	10	15	0	13.2	0.1	1.1	29.71	91.5	7.531	74.6276
2023	9	8	10	25	0	13.2	0.1	1.1	30.05	93.2	7.531	75.3814
2023	9	8	10	35	0	13.2	0.1	1.1	29.65	93.5	7.531	74.3763
2023	9	8	10	45	0	13.2	0.1	1.1	29.23	92.5	7.531	73.3711
2023	9	8	10	55	0	13.2	0.1	1.1	29.72	91.9	7.531	74.6275
2023	9	8	11	5	0	13.2	0.1	1.1	29.11	91.8	7.531	73.1198
2023	9	8	11	15	0	13.2	0.1	1.1	29.53	92.5	7.531	74.1248
2023	9	8	11	25	0	13.2	0.1	1.1	29.82	92.3	7.531	74.8786
2023	9	8	11	35	0	13.2	0.1	1.1	30.58	94.1	7.531	76.6375
2023	9	8	11	45	0	13.2	0.1	1.1	29.43	92.7	7.531	73.8734
2023	9	8	11	55	0	13.2	0.1	1.1	29.08	94.3	7.531	72.8683
2023	9	8	12	5	0	13.2	0.1	1.1	29.83	92.5	7.531	74.8784
2023	9	8	12	15	0	13.2	0.1	1.1	30.34	93	7.531	76.1347
2023	9	8	12	25	0	13.2	0.1	1.1	29.87	93.8	7.531	74.8783
2023	9	8	12	35	0	13.2	0.1	1.1	29.95	93.4	7.531	75.1295
2023	9	8	12	45	0	13.2	0.1	1.1	30.11	91.5	7.531	75.632
2023	9	8	12	55	0	13.2	0.1	1.1	29.95	93.3	7.531	75.1294
2023	9	8	13	5	0	13.2	0.1	1.1	29.33	92.5	7.531	73.6217
2023	9	8	13	15	0	13.2	0.1	1.1	29.78	94.2	7.531	74.6267
2023	9	8	13	25	0	13.2	0.1	1.1	30.44	92.8	7.531	76.3855
2023	9	8	13	35	0	13.2	0.1	1.1	30.29	94.4	7.5249	75.8191
2023	9	8	13	45	0	13.2	0.1	1.1	29.08	94.1	7.5249	72.8064
2023	9	8	13	55	0	13	0.1	1.1	28.73	92.8	7.5249	72.0532
2023	9	8	14	5	0	13	0.1	1.1	29.95	93.3	7.531	75.129
2023	9	8	14	15	0	13	0.1	1.1	29.51	91.2	7.5249	74.0615
2023	9	8	14	25	0	13	0.1	1.1	28.72	92.2	7.5249	72.053
2023	9	8	14	35	0	13	0.1	1.1	29.95	93.3	7.5188	75.0024
2023	9	8	14	45	0	13	0.1	1.1	29.45	93.3	7.5188	73.7481
2023	9	8	14	55	0	13	0.1	1.1	29.94	92.9	7.5127	74.9391
2023	9	8	15	5	0	13	0.1	1.1	29.93	92.7	7.5188	75.0023
2023	9	8	15	15	0	13	0.1	1.1	29.91	91.7	7.5127	74.939
2023	9	8	15	25	0	13	0.1	1.1	30.02	92.1	7.5127	75.1896
2023	9	8	15	35	0	13	0.1	1.1	30.13	92.7	7.5127	75.4402
2023	9	8	15	45	0	13	0.1	1.1	28.92	92	7.5188	72.4937
2023	9	8	15	55	0	13	0.1	1.1	29.41	91.8	7.5066	73.6236

Mazourka (0354)

Year	Month	Day	Hour	Minute	Second	Voltage	CellBegin	CellEnd	Speed	Direction	Area	Flow
2023	9	8	16	5	0	13	0.1	1.1	29.35	93.3	7.5127	73.435
2023	9	8	16	15	0	13	0.1	1.1	29.85	93.3	7.5127	74.6882
2023	9	8	16	25	0	13	0.1	1.1	30.41	91.1	7.5188	76.2561
2023	9	8	16	35	0	13	0.1	1.1	29.41	91.8	7.5188	73.7477
2023	9	8	16	45	0	13	0.1	1.1	30.17	93.8	7.5188	75.5036
2023	9	8	16	55	0	13	0.1	1.1	29.92	92.3	7.5127	74.9387
2023	9	8	17	5	0	13	0.1	1.1	29.22	92.2	7.5066	73.1225
2023	9	8	17	15	0	13	0.1	1.1	30.01	91.7	7.5188	75.2527
2023	9	8	17	25	0	12.8	0.1	1.1	28.43	92.8	7.5066	71.1191
2023	9	8	17	35	0	12.4	0.1	1.1	28.65	93.4	7.5127	71.6804
2023	9	8	17	45	0	13.2	0.1	1.1	29.11	91.8	7.5127	72.9336
2023	9	8	17	55	0	13.2	0.1	1.1	29.55	93.3	7.5127	73.9361
2023	9	8	18	5	0	13	0.1	1.1	29.15	93.3	7.5127	72.9335
2023	9	8	18	15	0	12.6	0.1	1.1	29.65	93.3	7.5127	74.1867
2023	9	8	18	25	0	12.4	0.1	1.1	29.34	92.9	7.5127	73.4348
2023	9	8	18	35	0	12.4	0.1	1.1	28.52	92.2	7.5066	71.3695
2023	9	8	18	45	0	12.4	0.1	1.1	28.85	93.4	7.5066	72.1208
2023	9	8	18	55	0	12.2	0.1	1.1	29.53	92.5	7.5066	73.8737
2023	9	8	19	5	0	12.2	0.1	1.1	29.65	93.3	7.5066	74.1242
2023	9	8	19	15	0	12.2	0.1	1.1	29	90.8	7.5066	72.6217
2023	9	8	19	25	0	12.2	0.1	1.1	28.8	90.8	7.5005	72.06
2023	9	8	19	35	0	12.2	0.1	1.1	28.11	91.6	7.5005	70.3085
2023	9	8	19	45	0	12.2	0.1	1.1	29.97	93.8	7.5005	74.8123
2023	9	8	19	55	0	12.2	0.1	1.1	29.12	92	7.5005	72.8106
2023	9	8	20	5	0	12.2	0.1	1.1	28.94	93.2	7.5005	72.3102
2023	9	8	20	15	0	12.2	0.1	1.1	29.74	93.1	7.5005	74.3119
2023	9	8	20	25	0	12.2	0.1	1.1	28.91	91.6	7.5005	72.3102
2023	9	8	20	35	0	12.2	0.1	1.1	29.21	91.2	7.5005	73.0608
2023	9	8	20	45	0	12.2	0.1	1.1	29.02	92.2	7.5005	72.5604
2023	9	8	20	55	0	12.2	0.1	1.1	28.61	91.4	7.5005	71.5596
2023	9	8	21	5	0	12.2	0.1	1.1	29.65	93.3	7.4944	73.9991
2023	9	8	21	15	0	12.2	0.1	1.1	29.04	93.2	7.4944	72.4992
2023	9	8	21	25	0	12.2	0.1	1.1	28.71	91.6	7.4944	71.7492
2023	9	8	21	35	0	12.2	0.1	1.1	30.04	93.1	7.4944	74.9991
2023	9	8	21	45	0	12.2	0.1	1.1	29.71	91.5	7.4944	74.2492
2023	9	8	21	55	0	12.2	0.1	1.1	29.94	92.9	7.4944	74.7492
2023	9	8	22	5	0	12.2	0.1	1.1	28.95	93.4	7.4944	72.2492
2023	9	8	22	15	0	12.2	0.1	1.1	29.85	93.5	7.4944	74.4992
2023	9	8	22	25	0	12.2	0.1	1.1	29.93	92.7	7.4944	74.7492
2023	9	8	22	35	0	12.2	0.1	1.1	28.9	90.8	7.4944	72.2492
2023	9	8	22	45	0	12.2	0.1	1.1	29.65	93.3	7.4944	73.9992
2023	9	8	22	55	0	12.2	0.1	1.1	29.44	92.9	7.4944	73.4992
2023	9	8	23	5	0	12.2	0.1	1.1	28.73	92.8	7.4944	71.7493
2023	9	8	23	15	0	12.2	0.1	1.1	28.87	94	7.4944	71.9993
2023	9	8	23	25	0	12.2	0.1	1.1	29.4	91	7.4944	73.4993
2023	9	8	23	35	0	12.2	0.1	1.1	28.96	93.6	7.4944	72.2493
2023	9	8	23	45	0	12.2	0.1	1.1	29.96	93.6	7.4883	74.6861
2023	9	8	23	55	0	12.2	0.1	1.1	29.43	92.7	7.4883	73.4372

Mazourka (0354)

Year	Month	Day	Hour	Minute	Second	Voltage	CellBegin	CellEnd	Speed	Direction	Area	Flow
2023	9	9	0	5	0	12.2	0.1	1.1	29.12	92.4	7.4883	72.6878
2023	9	9	0	15	0	12.2	0.1	1.1	30.05	93.4	7.4883	74.9359
2023	9	9	0	25	0	12.2	0.1	1.1	29.13	92.8	7.4883	72.6878
2023	9	9	0	35	0	12.2	0.1	1.1	29.03	92.8	7.4883	72.4381
2023	9	9	0	45	0	12.2	0.1	1.1	29.31	91.8	7.4883	73.1874
2023	9	9	0	55	0	12.2	0.1	1.1	29.15	93.3	7.4883	72.6879
2023	9	9	1	5	0	12.2	0.1	1.1	28.97	94	7.4883	72.1883
2023	9	9	1	15	0	12.2	0.1	1.1	29.92	91.9	7.4883	74.6862
2023	9	9	1	25	0	12.2	0.1	1.1	29.76	93.7	7.4883	74.1866
2023	9	9	1	35	0	12.2	0.1	1.1	29.64	92.9	7.4883	73.9369
2023	9	9	1	45	0	12	0.1	1.1	29.82	92.1	7.4883	74.4364
2023	9	9	1	55	0	12	0.1	1.1	29.22	95.3	7.4883	72.688
2023	9	9	2	5	0	12	0.1	1.1	29.48	94.3	7.4883	73.4373
2023	9	9	2	15	0	12	0.1	1.1	29.34	92.9	7.4822	73.1256
2023	9	9	2	25	0	12	0.1	1.1	28.73	92.6	7.4883	71.6888
2023	9	9	2	35	0	12	0.1	1.1	29.42	91.9	7.4883	73.4373
2023	9	9	2	45	0	12	0.1	1.1	29.34	92.9	7.4883	73.1876
2023	9	9	2	55	0	12	0.1	1.1	29.06	93.6	7.4822	72.3769
2023	9	9	3	5	0	12	0.1	1.1	28.73	92.6	7.4822	71.6282
2023	9	9	3	15	0	12	0.1	1.1	29.72	92.1	7.4822	74.1239
2023	9	9	3	25	0	12	0.1	1.1	29.63	92.7	7.4822	73.8744
2023	9	9	3	35	0	12	0.1	1.1	30.05	93.4	7.4822	74.8727
2023	9	9	3	45	0	12	0.1	1.1	28.97	94	7.4822	72.1274
2023	9	9	3	55	0	12	0.1	1.1	29.2	91	7.4822	72.8761
2023	9	9	4	5	0	12	0.1	1.1	29.33	92.5	7.4822	73.1257
2023	9	9	4	15	0	12	0.1	1.1	28.82	92.4	7.4822	71.8778
2023	9	9	4	25	0	12	0.1	1.1	29.24	93.1	7.4822	72.8761
2023	9	9	4	35	0	12	0.1	1.1	29.45	93.3	7.4822	73.3753
2023	9	9	4	45	0	12	0.1	1.1	29.6	94.7	7.4822	73.6248
2023	9	9	4	55	0	12	0.1	1.1	29.52	92.1	7.4822	73.6249
2023	9	9	5	5	0	12	0.1	1.1	28.97	94	7.4822	72.1274
2023	9	9	5	15	0	12	0.1	1.1	29.24	93.1	7.4822	72.8761
2023	9	9	5	25	0	12	0.1	1.1	29.43	92.7	7.4822	73.3753
2023	9	9	5	35	0	12	0.1	1.1	28.52	92	7.4822	71.1291
2023	9	9	5	45	0	12	0.1	1.1	29.45	93.3	7.4822	73.3753
2023	9	9	5	55	0	12	0.1	1.1	28.83	92.8	7.4822	71.8779
2023	9	9	6	5	0	12	0.1	1.1	29.73	92.5	7.4822	74.1241
2023	9	9	6	15	0	12	0.1	1.1	29.72	91.9	7.4822	74.1241
2023	9	9	6	25	0	12	0.1	1.1	29.59	94.5	7.4822	73.6249
2023	9	9	6	35	0	12	0.1	1.1	29.5	91	7.4822	73.625
2023	9	9	6	45	0	12	0.1	1.1	30.02	92.1	7.4761	74.8094
2023	9	9	6	55	0	12	0.1	1.1	29.49	94.5	7.4761	73.3133
2023	9	9	7	5	0	12	0.1	1.1	29.97	93.8	7.4761	74.5601
2023	9	9	7	15	0	12	0.1	1.1	29.8	94.6	7.4761	74.0614
2023	9	9	7	25	0	12	0.1	1.1	28.82	92	7.4761	71.8171
2023	9	9	7	35	0	12	0.1	1.1	28.25	93.2	7.4761	70.3209
2023	9	9	7	45	0	12	0.1	1.1	28.86	93.6	7.4761	71.8171
2023	9	9	7	55	0	12.2	0.1	1.1	29.54	93.1	7.4761	73.5627

Mazourka (0354)

Year	Month	Day	Hour	Minute	Second	Voltage	CellBegin	CellEnd	Speed	Direction	Area	Flow
2023	9	9	8	5	0	12.4	0.1	1.1	28.33	92.8	7.4761	70.5703
2023	9	9	8	15	0	12.6	0.1	1.1	29.23	92.7	7.4761	72.8146
2023	9	9	8	25	0	12.8	0.1	1.1	30.23	92.7	7.4761	75.3083
2023	9	9	8	35	0	12.8	0.1	1.1	28.59	94.6	7.4761	71.0691
2023	9	9	8	45	0	12.8	0.1	1.1	29.75	93.3	7.4761	74.0614
2023	9	9	8	55	0	12.8	0.1	1.1	28.9	91	7.4761	72.0665
2023	9	9	9	5	0	12.8	0.1	1.1	29.53	92.5	7.4761	73.5627
2023	9	9	9	15	0	13	0.1	1.1	29.73	92.5	7.4761	74.0614
2023	9	9	9	25	0	13	0.1	1.1	29.91	91.7	7.4761	74.5601
2023	9	9	9	35	0	13	0.1	1.1	29.52	92.1	7.4761	73.5626
2023	9	9	9	45	0	13	0.1	1.1	29.52	92.1	7.4761	73.5626
2023	9	9	9	55	0	13	0.1	1.1	28.73	92.6	7.4761	71.5677
2023	9	9	10	5	0	13.2	0.1	1.1	29.28	94.1	7.4761	72.8144
2023	9	9	10	15	0	13.2	0.1	1.1	29.3	90.8	7.4761	73.0638
2023	9	9	10	25	0	13.2	0.1	1.1	28.81	91.8	7.4761	71.8169
2023	9	9	10	35	0	13.2	0.1	1.1	30.03	92.5	7.4761	74.8092
2023	9	9	10	45	0	13.2	0.1	1.1	28.82	92	7.4761	71.8168
2023	9	9	10	55	0	13.2	0.1	1.1	28.73	92.8	7.4761	71.5674
2023	9	9	11	5	0	13.2	0.1	1.1	28.72	92	7.47	71.5068
2023	9	9	11	15	0	13.2	0.1	1.1	27.84	92.9	7.47	69.2643
2023	9	9	11	25	0	13.2	0.1	1.1	29.18	94.3	7.47	72.5033
2023	9	9	11	35	0	13.2	0.1	1.1	29.03	92.8	7.47	72.2541
2023	9	9	11	45	0	13.2	0.1	1.1	29.41	91.6	7.47	73.2506
2023	9	9	11	55	0	13.2	0.1	1.1	29.44	92.9	7.47	73.2506
2023	9	9	12	5	0	13.2	0.1	1.1	29.04	93.2	7.4639	72.1926
2023	9	9	12	15	0	13.2	0.1	1.1	30.02	92.3	7.4639	74.682
2023	9	9	12	25	0	13.2	0.1	1.1	28.55	93.4	7.4639	70.9479
2023	9	9	12	35	0	13.2	0.1	1.1	29.02	92.4	7.4578	72.1313
2023	9	9	12	45	0	13.2	0.1	1.1	29.64	92.9	7.4639	73.6862
2023	9	9	12	55	0	13.2	0.1	1.1	29.53	92.5	7.47	73.4996
2023	9	9	13	5	0	13.2	0.1	1.1	29.83	92.7	7.4639	74.184
2023	9	9	13	15	0	13.2	0.1	1.1	29.28	94.1	7.4639	72.6904
2023	9	9	13	25	0	13.2	0.1	1.1	28.94	93.2	7.4578	71.8825
2023	9	9	13	35	0	13.2	0.1	1.1	29.72	92.1	7.4578	73.8723
2023	9	9	13	45	0	13.2	0.1	1.1	29.46	93.5	7.4518	73.0639
2023	9	9	13	55	0	13.2	0.1	1.1	29.1	90.8	7.4518	72.3184
2023	9	9	14	5	0	13.2	0.1	1.1	28.84	93	7.4457	71.5119
2023	9	9	14	15	0	13.2	0.1	1.1	28.98	94.2	7.4457	71.7602
2023	9	9	14	25	0	13.2	0.1	1.1	28.7	90.8	7.4457	71.2636
2023	9	9	14	35	0	13.2	0.1	1.1	29.61	91.5	7.4457	73.4983
2023	9	9	14	45	0	13	0.1	1.1	29.93	92.5	7.4457	74.2432
2023	9	9	14	55	0	13	0.1	1.1	29.85	93.3	7.4457	73.9948
2023	9	9	15	5	0	13	0.1	1.1	28.81	91.8	7.4457	71.5118
2023	9	9	15	15	0	13	0.1	1.1	29.02	92	7.4457	72.0083
2023	9	9	15	25	0	13	0.1	1.1	28.8	90	7.4457	71.5117
2023	9	9	15	35	0	13	0.1	1.1	29.12	92.2	7.4457	72.2566
2023	9	9	15	45	0	13	0.1	1.1	28.84	93	7.4457	71.5116
2023	9	9	15	55	0	13	0.1	1.1	29.51	91.7	7.4457	73.2497

Mazourka (0354)

Year	Month	Day	Hour	Minute	Second	Voltage	CellBegin	CellEnd	Speed	Direction	Area	Flow
2023	9	9	16	5	0	13	0.1	1.1	29.34	93.1	7.4457	72.7531
2023	9	9	16	15	0	13	0.1	1.1	29.2	90.4	7.4457	72.5048
2023	9	9	16	25	0	13	0.1	1.1	29.3	91	7.4457	72.7531
2023	9	9	16	35	0	13	0.1	1.1	29.67	94.1	7.4457	73.4979
2023	9	9	16	45	0	13	0.1	1.1	28.85	93.4	7.4396	71.4506
2023	9	9	16	55	0	12.4	0.1	1.1	28.68	94.2	7.4396	70.9544
2023	9	9	17	5	0	12.4	0.1	1.1	28.45	93.4	7.4396	70.4582
2023	9	9	17	15	0	12.4	0.1	1.1	28.96	93.8	7.4396	71.6987
2023	9	9	17	25	0	13	0.1	1.1	29	90.4	7.4396	71.9468
2023	9	9	17	35	0	13.2	0.1	1.1	27.64	93.1	7.4396	68.4735
2023	9	9	17	45	0	12.6	0.1	1.1	28.46	93.6	7.4396	70.4582
2023	9	9	17	55	0	12.6	0.1	1.1	28.51	91.8	7.4396	70.7063
2023	9	9	18	5	0	12.6	0.1	1.1	29.05	93.4	7.4396	71.9467
2023	9	9	18	15	0	12.4	0.1	1.1	29.33	92.5	7.4396	72.691
2023	9	9	18	25	0	12.4	0.1	1.1	29.11	91.2	7.4396	72.1949
2023	9	9	18	35	0	12.2	0.1	1.1	28.32	92.2	7.4396	70.2101
2023	9	9	18	45	0	12.2	0.1	1.1	28.91	91.8	7.4396	71.6987
2023	9	9	18	55	0	12.2	0.1	1.1	28.44	93	7.4396	70.4582
2023	9	9	19	5	0	12.2	0.1	1.1	28.93	92.6	7.4396	71.6987
2023	9	9	19	15	0	12.2	0.1	1.1	29.51	91.4	7.4396	73.1873
2023	9	9	19	25	0	12.2	0.1	1.1	28.31	91.2	7.4396	70.2102
2023	9	9	19	35	0	12.2	0.1	1.1	29.23	92.7	7.4396	72.443
2023	9	9	19	45	0	12.2	0.1	1.1	29.61	91.2	7.4396	73.4354
2023	9	9	19	55	0	12.2	0.1	1.1	28.69	94.6	7.4396	70.9544
2023	9	9	20	5	0	12.2	0.1	1.1	29.02	92	7.4396	71.9468
2023	9	9	20	15	0	12.2	0.1	1.1	28.48	94.2	7.4396	70.4583
2023	9	9	20	25	0	12.2	0.1	1.1	29.2	91	7.4396	72.443
2023	9	9	20	35	0	12.2	0.1	1.1	28.75	93.4	7.4396	71.2026
2023	9	9	20	45	0	12.2	0.1	1.1	28.81	91.6	7.4396	71.4507
2023	9	9	20	55	0	12.2	0.1	1.1	28.74	93	7.4396	71.2026
2023	9	9	21	5	0	12.2	0.1	1.1	28.93	92.8	7.4396	71.6988
2023	9	9	21	15	0	12.2	0.1	1.1	28.73	92.4	7.4396	71.2026
2023	9	9	21	25	0	12.2	0.1	1.1	29.41	91.6	7.4335	72.8772
2023	9	9	21	35	0	12.2	0.1	1.1	29.02	92.4	7.4335	71.8856
2023	9	9	21	45	0	12.2	0.1	1.1	28.91	91.8	7.4335	71.6378
2023	9	9	21	55	0	12.2	0.1	1.1	29.14	93.1	7.4335	72.1335
2023	9	9	22	5	0	12.2	0.1	1.1	29.73	92.7	7.4335	73.6208
2023	9	9	22	15	0	12.2	0.1	1.1	29.05	93.4	7.4335	71.8857
2023	9	9	22	25	0	12.2	0.1	1.1	29.14	93.1	7.4335	72.1336
2023	9	9	22	35	0	12.2	0.1	1.1	29.16	93.7	7.4335	72.1336
2023	9	9	22	45	0	12.2	0.1	1.1	28.82	92.2	7.4335	71.39
2023	9	9	22	55	0	12.2	0.1	1.1	28.72	92.2	7.4335	71.1421
2023	9	9	23	5	0	12.2	0.1	1.1	29.23	92.7	7.4335	72.3815
2023	9	9	23	15	0	12.2	0.1	1.1	28.35	93.4	7.4335	70.1506
2023	9	9	23	25	0	12.2	0.1	1.1	29.76	93.7	7.4335	73.621
2023	9	9	23	35	0	12.2	0.1	1.1	29.05	93.4	7.4335	71.8858
2023	9	9	23	45	0	12.2	0.1	1.1	29.04	93	7.4335	71.8858
2023	9	9	23	55	0	12.2	0.1	1.1	28.81	91.8	7.4335	71.3901

Mazourka (0354)

Year	Month	Day	Hour	Minute	Second	Voltage	CellBegin	CellEnd	Speed	Direction	Area	Flow
2023	9	10	0	5	0	12.2	0.1	1.1	28.2	90.8	7.4335	69.9028
2023	9	10	0	15	0	12.2	0.1	1.1	29.75	93.3	7.4335	73.621
2023	9	10	0	25	0	12.2	0.1	1.1	28.91	91.2	7.4274	71.5769
2023	9	10	0	35	0	12.2	0.1	1.1	28.9	90.6	7.4274	71.5769
2023	9	10	0	45	0	12.2	0.1	1.1	29.24	93.1	7.4274	72.32
2023	9	10	0	55	0	12.2	0.1	1.1	28.62	92	7.4274	70.8339
2023	9	10	1	5	0	12.2	0.1	1.1	29.54	92.9	7.4274	73.063
2023	9	10	1	15	0	12.2	0.1	1.1	28.73	92.8	7.4274	71.0816
2023	9	10	1	25	0	12	0.1	1.1	28.73	92.8	7.4274	71.0816
2023	9	10	1	35	0	12	0.1	1.1	29.43	92.7	7.4274	72.8154
2023	9	10	1	45	0	12	0.1	1.1	27.62	92.3	7.4274	68.3573
2023	9	10	1	55	0	12	0.1	1.1	28.73	92.8	7.4274	71.0817
2023	9	10	2	5	0	12	0.1	1.1	29.16	93.7	7.4274	72.0724
2023	9	10	2	15	0	12	0.1	1.1	30.09	94.4	7.4274	74.3014
2023	9	10	2	25	0	12	0.1	1.1	28.29	94.7	7.4274	69.8434
2023	9	10	2	35	0	12	0.1	1.1	28.52	95.2	7.4274	70.3387
2023	9	10	2	45	0	12	0.1	1.1	28.53	92.8	7.4274	70.5864
2023	9	10	2	55	0	12	0.1	1.1	29.16	93.5	7.4274	72.0724
2023	9	10	3	5	0	12	0.1	1.1	28.63	92.4	7.4274	70.8341
2023	9	10	3	15	0	12	0.1	1.1	29.62	92.3	7.4274	73.3108
2023	9	10	3	25	0	12	0.1	1.1	29.21	91.8	7.4274	72.3201
2023	9	10	3	35	0	12	0.1	1.1	28.63	92.8	7.4274	70.8341
2023	9	10	3	45	0	12	0.1	1.1	29.64	92.9	7.4274	73.3108
2023	9	10	3	55	0	12	0.1	1.1	29.72	92.1	7.4274	73.5585
2023	9	10	4	5	0	12	0.1	1.1	28.7	90.6	7.4274	71.0818
2023	9	10	4	15	0	12	0.1	1.1	28.41	91.6	7.4274	70.3388
2023	9	10	4	25	0	12	0.1	1.1	29.28	94.1	7.4274	72.3202
2023	9	10	4	35	0	12	0.1	1.1	28.21	91.2	7.4274	69.8435
2023	9	10	4	45	0	12	0.1	1.1	27.8	90.8	7.4274	68.8528
2023	9	10	4	55	0	12	0.1	1.1	30.02	91.9	7.4274	74.3016
2023	9	10	5	5	0	12	0.1	1.1	29.35	93.3	7.4274	72.5679
2023	9	10	5	15	0	12	0.1	1.1	29.41	91.6	7.4274	72.8156
2023	9	10	5	25	0	12	0.1	1.1	29.12	92	7.4274	72.0726
2023	9	10	5	35	0	12	0.1	1.1	30.47	93.8	7.4274	75.2924
2023	9	10	5	45	0	12	0.1	1.1	30.15	93.2	7.4274	74.5494
2023	9	10	5	55	0	12	0.1	1.1	28.63	92.4	7.4274	70.8343
2023	9	10	6	5	0	12	0.1	1.1	28.66	93.8	7.4274	70.8343
2023	9	10	6	15	0	12	0.1	1.1	29.54	92.9	7.4274	73.0634
2023	9	10	6	25	0	12	0.1	1.1	28.33	92.4	7.4274	70.0913
2023	9	10	6	35	0	12	0.1	1.1	29.31	91.8	7.4274	72.568
2023	9	10	6	45	0	12	0.1	1.1	29.62	92.3	7.4274	73.3111
2023	9	10	6	55	0	12	0.1	1.1	28.71	91.6	7.4274	71.082
2023	9	10	7	5	0	12	0.1	1.1	29.21	91.2	7.4274	72.3204
2023	9	10	7	15	0	12	0.1	1.1	28	90.8	7.4274	69.3483
2023	9	10	7	25	0	12	0.1	1.1	29.63	92.7	7.4274	73.3111
2023	9	10	7	35	0	12	0.1	1.1	29.93	92.7	7.4274	74.0541
2023	9	10	7	45	0	12	0.1	1.1	30.31	91.7	7.4274	75.0448
2023	9	10	7	55	0	12	0.1	1.1	28.54	93	7.4274	70.5867

Mazourka (0354)

Year	Month	Day	Hour	Minute	Second	Voltage	CellBegin	CellEnd	Speed	Direction	Area	Flow
2023	9	10	8	5	0	12	0.1	1.1	29.26	93.5	7.4274	72.3204
2023	9	10	8	15	0	12	0.1	1.1	29.26	93.5	7.4274	72.3204
2023	9	10	8	25	0	12	0.1	1.1	28.64	93	7.4274	70.8344
2023	9	10	8	35	0	12	0.1	1.1	28.58	94.4	7.4274	70.5867
2023	9	10	8	45	0	12	0.1	1.1	28.63	92.4	7.4335	70.8948
2023	9	10	8	55	0	12.2	0.1	1.1	28.94	93.2	7.4335	71.6385
2023	9	10	9	5	0	12.4	0.1	1.1	29.24	93.1	7.4335	72.3821
2023	9	10	9	15	0	12.4	0.1	1.1	29.34	92.9	7.4335	72.63
2023	9	10	9	25	0	12.4	0.1	1.1	27.11	91.9	7.4335	67.1766
2023	9	10	9	35	0	12.4	0.1	1.1	28.83	92.8	7.4335	71.3906
2023	9	10	9	45	0	12.4	0.1	1.1	29.7	90.6	7.4335	73.6215
2023	9	10	9	55	0	12.2	0.1	1.1	29.54	93.1	7.4335	73.1258
2023	9	10	10	5	0	12.2	0.1	1.1	28.71	95	7.4335	70.8948
2023	9	10	10	15	0	12.2	0.1	1.1	29.42	92.1	7.4335	72.8779
2023	9	10	10	25	0	12.4	0.1	1.1	28.43	92.8	7.4335	70.399
2023	9	10	10	35	0	12.4	0.1	1.1	29.43	92.7	7.4335	72.8779
2023	9	10	10	45	0	12.4	0.1	1.1	29.17	93.9	7.4335	72.1342
2023	9	10	10	55	0	12.4	0.1	1.1	28.94	93.2	7.4335	71.6384
2023	9	10	11	5	0	12.6	0.1	1.1	29.41	91.8	7.4335	72.8779
2023	9	10	11	15	0	12.6	0.1	1.1	29.43	92.5	7.4335	72.8779
2023	9	10	11	25	0	12.6	0.1	1.1	28.94	93.2	7.4335	71.6384
2023	9	10	11	35	0	12.6	0.1	1.1	29.81	91.7	7.4335	73.8694
2023	9	10	11	45	0	12.6	0.1	1.1	28.73	92.8	7.4335	71.1427
2023	9	10	11	55	0	12.6	0.1	1.1	29.02	92	7.4335	71.8863
2023	9	10	12	5	0	12.6	0.1	1.1	29.92	91.9	7.4335	74.1173
2023	9	10	12	15	0	12.6	0.1	1.1	30.13	92.7	7.4396	74.6766
2023	9	10	12	25	0	12.6	0.1	1.1	28.85	93.4	7.4396	71.4514
2023	9	10	12	35	0	12.6	0.1	1.1	29.51	91.4	7.4335	73.1257
2023	9	10	12	45	0	12.8	0.1	1.1	29.73	92.5	7.4396	73.6842
2023	9	10	12	55	0	12.8	0.1	1.1	29.41	91.2	7.4396	72.9399
2023	9	10	13	5	0	12.8	0.1	1.1	28.73	92.8	7.4396	71.2033
2023	9	10	13	15	0	12.8	0.1	1.1	29.71	91.2	7.4396	73.6842
2023	9	10	13	25	0	12.8	0.1	1.1	28.73	92.8	7.4396	71.2032
2023	9	10	13	35	0	13	0.1	1.1	29.54	93.1	7.4396	73.188
2023	9	10	13	45	0	13	0.1	1.1	29.95	93.4	7.4335	74.1171
2023	9	10	13	55	0	12.8	0.1	1.1	29.11	91.8	7.4335	72.134
2023	9	10	14	5	0	13	0.1	1.1	29.3	90.8	7.4396	72.6917
2023	9	10	14	15	0	12.8	0.1	1.1	29.1	91	7.4396	72.1955
2023	9	10	14	25	0	13.4	0.1	1.1	29.67	93.9	7.4335	73.3734
2023	9	10	14	35	0	14.2	0.1	1.1	28.66	93.6	7.4335	70.8945
2023	9	10	14	45	0	14	0.1	1.1	29.13	92.6	7.4335	72.1339
2023	9	10	14	55	0	13.6	0.1	1.1	28.78	94.4	7.4335	71.1423
2023	9	10	15	5	0	14.2	0.1	1.1	29.13	92.8	7.4335	72.1339
2023	9	10	15	15	0	13	0.1	1.1	28.63	92.6	7.4335	70.8944
2023	9	10	15	25	0	13.6	0.1	1.1	29.23	92.5	7.4335	72.3817
2023	9	10	15	35	0	13.2	0.1	1.1	28.7	90.6	7.4335	71.1422
2023	9	10	15	45	0	12.8	0.1	1.1	29.32	92.3	7.4335	72.6295
2023	9	10	15	55	0	13.2	0.1	1.1	29.42	92.1	7.4396	72.9395

Mazourka (0354)

Year	Month	Day	Hour	Minute	Second	Voltage	CellBegin	CellEnd	Speed	Direction	Area	Flow
2023	9	10	16	5	0	13.8	0.1	1.1	28.76	93.8	7.4335	71.1422
2023	9	10	16	15	0	13.2	0.1	1.1	29.06	93.7	7.4335	71.8858
2023	9	10	16	25	0	12.8	0.1	1.1	28.74	93.2	7.4335	71.1421
2023	9	10	16	35	0	12.8	0.1	1.1	29.97	94	7.4335	74.1167
2023	9	10	16	45	0	12.8	0.1	1.1	29.57	93.9	7.4335	73.1252
2023	9	10	16	55	0	12.8	0.1	1.1	29.43	92.5	7.4335	72.8773
2023	9	10	17	5	0	13	0.1	1.1	28.94	93.2	7.4335	71.6379
2023	9	10	17	15	0	13.2	0.1	1.1	29.14	93.1	7.4335	72.1336
2023	9	10	17	25	0	13	0.1	1.1	28.73	92.8	7.4335	71.1421
2023	9	10	17	35	0	12.8	0.1	1.1	28.73	92.8	7.4335	71.1421
2023	9	10	17	45	0	12.6	0.1	1.1	29.13	92.8	7.4335	72.1336
2023	9	10	17	55	0	12.4	0.1	1.1	29.06	93.7	7.4335	71.8857
2023	9	10	18	5	0	12.6	0.1	1.1	29.64	93.1	7.4335	73.373
2023	9	10	18	15	0	12.4	0.1	1.1	29.24	92.9	7.4335	72.3815
2023	9	10	18	25	0	12.4	0.1	1.1	29.36	93.7	7.4335	72.6294
2023	9	10	18	35	0	12.4	0.1	1.1	28	91	7.4335	69.407
2023	9	10	18	45	0	12.4	0.1	1.1	29.21	91.8	7.4335	72.3816
2023	9	10	18	55	0	12.2	0.1	1.1	29.32	92	7.4335	72.6295
2023	9	10	19	5	0	12.2	0.1	1.1	29.52	91.9	7.4335	73.1252
2023	9	10	19	15	0	12.2	0.1	1.1	29.13	92.6	7.4335	72.1337
2023	9	10	19	25	0	12.2	0.1	1.1	29.92	91.9	7.4335	74.1168
2023	9	10	19	35	0	12.2	0.1	1.1	29.56	93.7	7.4335	73.1253
2023	9	10	19	45	0	12.2	0.1	1.1	29.14	93.1	7.4335	72.1338
2023	9	10	19	55	0	12.2	0.1	1.1	29.63	92.5	7.4274	73.3107
2023	9	10	20	5	0	12.2	0.1	1.1	29.66	93.7	7.4274	73.3107
2023	9	10	20	15	0	12.2	0.1	1.1	28.83	92.8	7.4274	71.3293
2023	9	10	20	25	0	12.2	0.1	1.1	29.74	93.1	7.4274	73.5584
2023	9	10	20	35	0	12.2	0.1	1.1	28.26	93.9	7.4274	69.8433
2023	9	10	20	45	0	12.2	0.1	1.1	29.93	92.5	7.4274	74.0537
2023	9	10	20	55	0	12.2	0.1	1.1	29.61	91.2	7.4274	73.3107
2023	9	10	21	5	0	12.2	0.1	1.1	29.21	91.8	7.4274	72.3201
2023	9	10	21	15	0	12.2	0.1	1.1	29.53	92.7	7.4274	73.0631
2023	9	10	21	25	0	12.2	0.1	1.1	30.02	91.9	7.4274	74.3015
2023	9	10	21	35	0	12.2	0.1	1.1	29.61	91.2	7.4274	73.3108
2023	9	10	21	45	0	12.2	0.1	1.1	28.92	92.2	7.4274	71.5771
2023	9	10	21	55	0	12.2	0.1	1.1	28.32	92	7.4274	70.0911
2023	9	10	22	5	0	12.2	0.1	1.1	28.81	91.8	7.4274	71.3295
2023	9	10	22	15	0	12.2	0.1	1.1	28.61	91.4	7.4213	70.7737
2023	9	10	22	25	0	12.2	0.1	1.1	29.42	92.1	7.4213	72.7534
2023	9	10	22	35	0	12.2	0.1	1.1	28.23	92.6	7.4213	69.7839
2023	9	10	22	45	0	12.2	0.1	1.1	28.63	92.4	7.4213	70.7738
2023	9	10	22	55	0	12.2	0.1	1.1	28.91	91.6	7.4213	71.5162
2023	9	10	23	5	0	12.2	0.1	1.1	28.92	92.2	7.4213	71.5162
2023	9	10	23	15	0	12.2	0.1	1.1	29.43	92.7	7.4213	72.7535
2023	9	10	23	25	0	12.2	0.1	1.1	29.03	92.8	7.4213	71.7637
2023	9	10	23	35	0	12.2	0.1	1.1	28.6	90.8	7.4213	70.7739
2023	9	10	23	45	0	12.2	0.1	1.1	29.54	92.9	7.4213	73.0011
2023	9	10	23	55	0	12.2	0.1	1.1	29.15	93.3	7.4213	72.0113

Mazourka (0354)

Year	Month	Day	Hour	Minute	Second	Voltage	CellBegin	CellEnd	Speed	Direction	Area	Flow
2023	9	11	0	5	0	12.2	0.1	1.1	28.61	91.8	7.4213	70.774
2023	9	11	0	15	0	12.2	0.1	1.1	28.76	93.8	7.4213	71.0214
2023	9	11	0	25	0	12.2	0.1	1.1	29.44	92.9	7.4213	72.7537
2023	9	11	0	35	0	12.2	0.1	1.1	28.93	92.8	7.4213	71.5164
2023	9	11	0	45	0	12.2	0.1	1.1	28.72	92.2	7.4213	71.0215
2023	9	11	0	55	0	12.2	0.1	1.1	29.18	94.3	7.4213	72.0114
2023	9	11	1	5	0	12	0.1	1.1	29.53	92.7	7.4213	73.0013
2023	9	11	1	15	0	12	0.1	1.1	28.49	94.4	7.4152	70.2192
2023	9	11	1	25	0	12	0.1	1.1	29.42	91.9	7.4152	72.6917
2023	9	11	1	35	0	12	0.1	1.1	29.03	95.3	7.4152	71.4555
2023	9	11	1	45	0	12	0.1	1.1	29.42	92.3	7.4152	72.6918
2023	9	11	1	55	0	12	0.1	1.1	29.03	92.6	7.4152	71.7028
2023	9	11	2	5	0	12	0.1	1.1	28.9	91	7.4152	71.4556
2023	9	11	2	15	0	12	0.1	1.1	28.72	92	7.4152	70.9611
2023	9	11	2	25	0	12	0.1	1.1	29.21	91.2	7.4152	72.1974
2023	9	11	2	35	0	12	0.1	1.1	29.12	92.4	7.4152	71.9502
2023	9	11	2	45	0	12	0.1	1.1	29.02	92	7.4152	71.7029
2023	9	11	2	55	0	12	0.1	1.1	29.22	92.2	7.4152	72.1975
2023	9	11	3	5	0	12	0.1	1.1	30.12	92.3	7.4152	74.4228
2023	9	11	3	15	0	12	0.1	1.1	29.03	95.3	7.4152	71.4558
2023	9	11	3	25	0	12	0.1	1.1	29.2	91	7.4152	72.1975
2023	9	11	3	35	0	12	0.1	1.1	28.83	92.8	7.4152	71.2086
2023	9	11	3	45	0	12	0.1	1.1	28.81	91.2	7.4152	71.2086
2023	9	11	3	55	0	12	0.1	1.1	28.88	94.2	7.4152	71.2086
2023	9	11	4	5	0	12	0.1	1.1	29.57	94.1	7.4152	72.9394
2023	9	11	4	15	0	12	0.1	1.1	29.65	93.3	7.4152	73.1867
2023	9	11	4	25	0	12	0.1	1.1	29.15	93.3	7.4152	71.9505
2023	9	11	4	35	0	12	0.1	1.1	28.33	92.6	7.4152	69.9725
2023	9	11	4	45	0	12	0.1	1.1	29.04	93.2	7.4152	71.7032
2023	9	11	4	55	0	12	0.1	1.1	28.74	93.2	7.4152	70.9615
2023	9	11	5	5	0	12	0.1	1.1	28.54	93.2	7.4152	70.467
2023	9	11	5	15	0	12	0.1	1.1	29.83	92.5	7.4152	73.6813
2023	9	11	5	25	0	12	0.1	1.1	28.45	93.4	7.4152	70.2198
2023	9	11	5	35	0	12	0.1	1.1	28.81	91.6	7.4152	71.2089
2023	9	11	5	45	0	12	0.1	1.1	28.83	92.8	7.4152	71.2089
2023	9	11	5	55	0	12	0.1	1.1	28.62	92.2	7.4152	70.7144
2023	9	11	6	5	0	12	0.1	1.1	29.11	91.8	7.4152	71.9507
2023	9	11	6	15	0	12	0.1	1.1	29.66	93.7	7.4152	73.187
2023	9	11	6	25	0	12	0.1	1.1	29.32	95.3	7.4091	72.1363
2023	9	11	6	35	0	12	0.1	1.1	29.72	91.9	7.4152	73.4343
2023	9	11	6	45	0	12	0.1	1.1	29.38	94.1	7.4152	72.4453
2023	9	11	6	55	0	12	0.1	1.1	29.27	93.9	7.4152	72.1981
2023	9	11	7	5	0	12	0.1	1.1	29.2	91	7.4091	72.1364
2023	9	11	7	15	0	12	0.1	1.1	27.64	93.1	7.4152	68.242
2023	9	11	7	25	0	12	0.1	1.1	28.43	92.4	7.4152	70.2201
2023	9	11	7	35	0	12.2	0.1	1.1	29.34	93.1	7.4152	72.4454
2023	9	11	7	45	0	12.4	0.1	1.1	28.63	92.8	7.4152	70.7146
2023	9	11	7	55	0	12.6	0.1	1.1	29.92	92.1	7.4091	73.8658

Mazourka (0354)

Year	Month	Day	Hour	Minute	Second	Voltage	CellBegin	CellEnd	Speed	Direction	Area	Flow
2023	9	11	8	5	0	12.8	0.1	1.1	29.8	90.6	7.4152	73.6817
2023	9	11	8	15	0	12.8	0.1	1.1	28.92	92	7.4152	71.4565
2023	9	11	8	25	0	12.8	0.1	1.1	28.53	92.4	7.4091	70.4072
2023	9	11	8	35	0	13	0.1	1.1	28.4	94.8	7.4152	69.9729
2023	9	11	8	45	0	13	0.1	1.1	28.03	92.5	7.4152	69.2312
2023	9	11	8	55	0	13	0.1	1.1	29.71	91.7	7.4152	73.4345
2023	9	11	9	5	0	13	0.1	1.1	28.92	92.4	7.4152	71.4565
2023	9	11	9	15	0	13.2	0.1	1.1	29.72	92.3	7.4152	73.4345
2023	9	11	9	25	0	13.2	0.1	1.1	28.51	91.8	7.4152	70.4675
2023	9	11	9	35	0	13.2	0.1	1.1	28.93	92.6	7.4152	71.4565
2023	9	11	9	45	0	14.2	0.1	1.1	28.92	92	7.4152	71.4564
2023	9	11	9	55	0	14.2	0.1	1.1	29.06	93.7	7.4152	71.7037
2023	9	11	10	5	0	14.2	0.1	1.1	29.06	93.6	7.4152	71.7036
2023	9	11	10	15	0	14.2	0.1	1.1	29.49	94.5	7.4152	72.6926
2023	9	11	10	25	0	14.2	0.1	1.1	27.53	92.7	7.4152	67.9948
2023	9	11	10	35	0	14.2	0.1	1.1	29.03	92.6	7.4152	71.7035
2023	9	11	10	45	0	14.2	0.1	1.1	29.71	91.7	7.4152	73.4343
2023	9	11	10	55	0	14.2	0.1	1.1	29.16	93.5	7.4152	71.9507
2023	9	11	11	5	0	14.2	0.1	1.1	29.42	91.9	7.4152	72.6925
2023	9	11	11	15	0	14.2	0.1	1.1	28.66	93.8	7.4152	70.7144
2023	9	11	11	25	0	14.2	0.1	1.1	29.55	93.5	7.4152	72.9396
2023	9	11	11	35	0	14.2	0.1	1.1	29.56	93.7	7.4152	72.9396
2023	9	11	11	45	0	14.2	0.1	1.1	28.38	94.2	7.4152	69.9725
2023	9	11	11	55	0	14.2	0.1	1.1	28.88	94.2	7.4152	71.2087
2023	9	11	12	5	0	14.2	0.1	1.1	28.56	93.6	7.4152	70.4669
2023	9	11	12	15	0	14.2	0.1	1.1	30.28	94.2	7.4152	74.6701
2023	9	11	12	25	0	14.2	0.1	1.1	28.12	92	7.4213	69.5372
2023	9	11	12	35	0	14.2	0.1	1.1	29.24	92.9	7.4152	72.1975
2023	9	11	12	45	0	14.2	0.1	1.1	28.13	92.9	7.4213	69.5371
2023	9	11	12	55	0	14.2	0.1	1.1	29.13	92.8	7.4213	72.0116
2023	9	11	13	5	0	14.2	0.1	1.1	28.95	93.4	7.4152	71.4556
2023	9	11	13	15	0	14.2	0.1	1.1	28.56	93.6	7.4152	70.4665
2023	9	11	13	25	0	14.2	0.1	1.1	28.39	94.6	7.4213	70.0318
2023	9	11	13	35	0	14.2	0.1	1.1	29.22	95.3	7.4213	72.0114
2023	9	11	13	45	0	14	0.1	1.1	29.26	93.5	7.4213	72.2588
2023	9	11	13	55	0	14.2	0.1	1.1	28.56	93.6	7.4213	70.5266
2023	9	11	14	5	0	14.2	0.1	1.1	29.15	93.3	7.4213	72.0113
2023	9	11	14	15	0	14	0.1	1.1	29.83	92.7	7.4213	73.7434
2023	9	11	14	25	0	14.2	0.1	1.1	29.19	94.5	7.4213	72.0112
2023	9	11	14	35	0	14	0.1	1.1	29.13	92.8	7.4274	72.0726
2023	9	11	14	45	0	14.2	0.1	1.1	29.23	92.5	7.4213	72.2585
2023	9	11	14	55	0	14	0.1	1.1	28.94	93.2	7.4213	71.5161
2023	9	11	15	5	0	14	0.1	1.1	29.03	92.8	7.4213	71.7635
2023	9	11	15	15	0	13	0.1	1.1	29.1	94.7	7.4213	71.7635
2023	9	11	15	25	0	13	0.1	1.1	29.52	92.3	7.4213	73.0008
2023	9	11	15	35	0	13	0.1	1.1	30.13	95.3	7.4213	74.238
2023	9	11	15	45	0	13	0.1	1.1	28.79	94.6	7.4213	71.021
2023	9	11	15	55	0	13.2	0.1	1.1	27.73	92.7	7.4152	68.4879

Mazourka (0354)

Year	Month	Day	Hour	Minute	Second	Voltage	CellBegin	CellEnd	Speed	Direction	Area	Flow
2023	9	11	16	5	0	14.2	0.1	1.1	29.74	93.1	7.4152	73.4328
2023	9	11	16	15	0	13.2	0.1	1.1	28.76	93.8	7.4213	71.021
2023	9	11	16	25	0	13.2	0.1	1.1	29.21	91.2	7.4213	72.2582
2023	9	11	16	35	0	13.2	0.1	1.1	28.55	93.4	7.4152	70.4658
2023	9	11	16	45	0	12.8	0.1	1.1	28.81	91.8	7.4152	71.2075
2023	9	11	16	55	0	13.2	0.1	1.1	29.33	92.7	7.4152	72.4437
2023	9	11	17	5	0	13	0.1	1.1	28.93	92.8	7.4152	71.4547
2023	9	11	17	15	0	13.2	0.1	1.1	29.24	92.9	7.4152	72.1965
2023	9	11	17	25	0	12.6	0.1	1.1	28.66	93.6	7.4152	70.713
2023	9	11	17	35	0	12.4	0.1	1.1	29.51	91.7	7.4152	72.9382
2023	9	11	17	45	0	12.4	0.1	1.1	28.18	94.3	7.4152	69.4767
2023	9	11	17	55	0	12.4	0.1	1.1	28.72	92	7.4152	70.9602
2023	9	11	18	5	0	12.4	0.1	1.1	29.46	93.5	7.4213	72.753
2023	9	11	18	15	0	12.4	0.1	1.1	28.31	91.6	7.4152	69.9712
2023	9	11	18	25	0	12.4	0.1	1.1	28.52	92	7.4152	70.4657
2023	9	11	18	35	0	12.2	0.1	1.1	28.84	93.2	7.4152	71.2074
2023	9	11	18	45	0	12.2	0.1	1.1	28.71	91.4	7.4152	70.9602
2023	9	11	18	55	0	12.2	0.1	1.1	29.71	91.5	7.4152	73.4326
2023	9	11	19	5	0	12.2	0.1	1.1	28.63	92.8	7.4152	70.7129
2023	9	11	19	15	0	12.2	0.1	1.1	28.43	92.6	7.4152	70.2184
2023	9	11	19	25	0	12.2	0.1	1.1	29.04	93	7.4152	71.7019
2023	9	11	19	35	0	12.2	0.1	1.1	29.82	92.3	7.4152	73.6799
2023	9	11	19	45	0	12.2	0.1	1.1	29.22	92.4	7.4152	72.1964
2023	9	11	19	55	0	12.2	0.1	1.1	28.91	91.2	7.4152	71.4547
2023	9	11	20	5	0	12.2	0.1	1.1	28.32	92	7.4152	69.9712
2023	9	11	20	15	0	12.2	0.1	1.1	29.11	91.6	7.4152	71.9492
2023	9	11	20	25	0	12.2	0.1	1.1	29.41	91.8	7.4152	72.6909
2023	9	11	20	35	0	12.2	0.1	1.1	29.75	93.5	7.4152	73.4327
2023	9	11	20	45	0	12.2	0.1	1.1	27.61	91.2	7.4152	68.2405
2023	9	11	20	55	0	12.2	0.1	1.1	28.91	91.2	7.4152	71.4547
2023	9	11	21	5	0	12.2	0.1	1.1	28.41	91.2	7.4152	70.2185
2023	9	11	21	15	0	12.2	0.1	1.1	28.74	93	7.4091	70.8996
2023	9	11	21	25	0	12.2	0.1	1.1	29.04	93	7.4091	71.6407
2023	9	11	21	35	0	12.2	0.1	1.1	28.8	91	7.4091	71.1466
2023	9	11	21	45	0	12.2	0.1	1.1	28.76	93.6	7.4091	70.8996
2023	9	11	21	55	0	12.2	0.1	1.1	28.94	93.2	7.4091	71.3937
2023	9	11	22	5	0	12.2	0.1	1.1	28.22	92	7.4091	69.6645
2023	9	11	22	15	0	12.2	0.1	1.1	28.2	90.6	7.4091	69.6645
2023	9	11	22	25	0	12.2	0.1	1.1	27.93	92.7	7.4091	68.9234
2023	9	11	22	35	0	12.2	0.1	1.1	28.73	92.8	7.4091	70.8997
2023	9	11	22	45	0	12.2	0.1	1.1	28.66	93.6	7.4091	70.6527
2023	9	11	22	55	0	12.2	0.1	1.1	28.52	92	7.4091	70.4057
2023	9	11	23	5	0	12.2	0.1	1.1	28.16	93.9	7.4091	69.4175
2023	9	11	23	15	0	12.2	0.1	1.1	29.53	92.7	7.4091	72.8761
2023	9	11	23	25	0	12.2	0.1	1.1	29.52	92.3	7.4091	72.8761
2023	9	11	23	35	0	12.2	0.1	1.1	29.14	93	7.4091	71.888
2023	9	11	23	45	0	12.2	0.1	1.1	29.12	92	7.4091	71.888
2023	9	11	23	55	0	12.2	0.1	1.1	28.62	92	7.4091	70.6528

Mazourka (0354)

Year	Month	Day	Hour	Minute	Second	Voltage	CellBegin	CellEnd	Speed	Direction	Area	Flow
2023	9	12	0	5	0	12.2	0.1	1.1	29.91	91.1	7.4091	73.8643
2023	9	12	0	15	0	12.2	0.1	1.1	29.12	92	7.403	71.8266
2023	9	12	0	25	0	12.2	0.1	1.1	29.14	93.1	7.403	71.8266
2023	9	12	0	35	0	12.2	0.1	1.1	29.12	92.4	7.403	71.8266
2023	9	12	0	45	0	12.2	0.1	1.1	29.15	93.3	7.403	71.8266
2023	9	12	0	55	0	12.2	0.1	1.1	29.82	92.3	7.403	73.5544
2023	9	12	1	5	0	12.2	0.1	1.1	28.72	92.2	7.403	70.8394
2023	9	12	1	15	0	12.2	0.1	1.1	28.45	93.2	7.403	70.0989
2023	9	12	1	25	0	12.2	0.1	1.1	29.21	91.2	7.403	72.0735
2023	9	12	1	35	0	12	0.1	1.1	28.85	93.4	7.403	71.0862
2023	9	12	1	45	0	12	0.1	1.1	29.61	91.4	7.403	73.0609
2023	9	12	1	55	0	12	0.1	1.1	28.12	92	7.403	69.3585
2023	9	12	2	5	0	12	0.1	1.1	28.51	91.2	7.403	70.3458
2023	9	12	2	15	0	12	0.1	1.1	29.23	92.5	7.403	72.0736
2023	9	12	2	25	0	12	0.1	1.1	29.14	93	7.403	71.8268
2023	9	12	2	35	0	12	0.1	1.1	28.72	92	7.403	70.8395
2023	9	12	2	45	0	12	0.1	1.1	28.01	91.8	7.403	69.1117
2023	9	12	2	55	0	12	0.1	1.1	29.32	92	7.403	72.3205
2023	9	12	3	5	0	12	0.1	1.1	28.94	93.2	7.403	71.3332
2023	9	12	3	15	0	12	0.1	1.1	29.82	91.9	7.403	73.5547
2023	9	12	3	25	0	12	0.1	1.1	28.74	93.2	7.403	70.8396
2023	9	12	3	35	0	12	0.1	1.1	28.31	91.8	7.403	69.8523
2023	9	12	3	45	0	12	0.1	1.1	29.97	94	7.403	73.8015
2023	9	12	3	55	0	12	0.1	1.1	28.22	92.2	7.403	69.6055
2023	9	12	4	5	0	12	0.1	1.1	29.34	92.9	7.403	72.3206
2023	9	12	4	15	0	12	0.1	1.1	27.91	91.8	7.403	68.865
2023	9	12	4	25	0	12	0.1	1.1	30.06	93.6	7.403	74.0484
2023	9	12	4	35	0	12	0.1	1.1	29.4	90.8	7.403	72.5675
2023	9	12	4	45	0	12	0.1	1.1	28.2	90.8	7.403	69.6056
2023	9	12	4	55	0	12	0.1	1.1	29.11	91.8	7.403	71.827
2023	9	12	5	5	0	12	0.1	1.1	29.03	92.6	7.403	71.5802
2023	9	12	5	15	0	12	0.1	1.1	29.23	92.7	7.403	72.0739
2023	9	12	5	25	0	12	0.1	1.1	28.52	92.2	7.403	70.3461
2023	9	12	5	35	0	12	0.1	1.1	28.43	92.8	7.403	70.0993
2023	9	12	5	45	0	12	0.1	1.1	28.45	93.4	7.403	70.0993
2023	9	12	5	55	0	12	0.1	1.1	29.33	92.7	7.403	72.3208
2023	9	12	6	5	0	12	0.1	1.1	28.74	93.2	7.403	70.8399
2023	9	12	6	15	0	12	0.1	1.1	29.63	92.7	7.403	73.0613
2023	9	12	6	25	0	12	0.1	1.1	28.71	91.2	7.403	70.8399
2023	9	12	6	35	0	12	0.1	1.1	29.89	94.4	7.403	73.5551
2023	9	12	6	45	0	12	0.1	1.1	28.9	91	7.403	71.3336
2023	9	12	6	55	0	12	0.1	1.1	29.84	93.1	7.403	73.5551
2023	9	12	7	5	0	12	0.1	1.1	28.86	93.8	7.403	71.0868
2023	9	12	7	15	0	12	0.1	1.1	28.3	90.8	7.403	69.8527
2023	9	12	7	25	0	12.2	0.1	1.1	29.94	92.9	7.403	73.802
2023	9	12	7	35	0	12.4	0.1	1.1	29.64	92.9	7.403	73.0615
2023	9	12	7	45	0	12.6	0.1	1.1	29.46	93.7	7.403	72.5679
2023	9	12	7	55	0	12.6	0.1	1.1	29.24	92.9	7.403	72.0742

Mazourka (0354)

Year	Month	Day	Hour	Minute	Second	Voltage	CellBegin	CellEnd	Speed	Direction	Area	Flow
2023	9	12	8	5	0	12.8	0.1	1.1	28.45	93.4	7.403	70.0996
2023	9	12	8	15	0	12.8	0.1	1.1	29.03	92.8	7.403	71.5806
2023	9	12	8	25	0	12.8	0.1	1.1	29.42	92.3	7.403	72.5679
2023	9	12	8	35	0	13	0.1	1.1	28.51	91.6	7.403	70.3464
2023	9	12	8	45	0	13	0.1	1.1	29.46	93.7	7.403	72.5679
2023	9	12	8	55	0	13	0.1	1.1	29.15	93.3	7.403	71.8274
2023	9	12	9	5	0	13	0.1	1.1	28.9	91	7.403	71.3337
2023	9	12	9	15	0	14.2	0.1	1.1	28.85	95.8	7.403	70.8401
2023	9	12	9	25	0	14.2	0.1	1.1	28.46	93.8	7.403	70.0996
2023	9	12	9	35	0	14.2	0.1	1.1	28.8	94.8	7.403	70.84
2023	9	12	9	45	0	14.2	0.1	1.1	28.81	91.6	7.403	71.0869
2023	9	12	9	55	0	14.2	0.1	1.1	28.94	93	7.4091	71.3947
2023	9	12	10	5	0	14.2	0.1	1.1	29.29	94.5	7.403	72.0741
2023	9	12	10	15	0	14.2	0.1	1.1	28.66	93.8	7.403	70.5931
2023	9	12	10	25	0	14.2	0.1	1.1	28.93	92.8	7.403	71.3336
2023	9	12	10	35	0	14.2	0.1	1.1	29.15	93.3	7.403	71.8272
2023	9	12	10	45	0	14.2	0.1	1.1	29.24	93.1	7.403	72.074
2023	9	12	10	55	0	14.2	0.1	1.1	28.82	92	7.403	71.0866
2023	9	12	11	5	0	14.2	0.1	1.1	29.12	92	7.403	71.8271
2023	9	12	11	15	0	14.2	0.1	1.1	28.15	93.5	7.403	69.3587
2023	9	12	11	25	0	14.2	0.1	1.1	28.94	93.2	7.403	71.3333
2023	9	12	11	35	0	14.2	0.1	1.1	28.62	92	7.403	70.5928
2023	9	12	11	45	0	14.2	0.1	1.1	29.53	92.7	7.403	72.8142
2023	9	12	11	55	0	14.2	0.1	1.1	29.21	91.2	7.403	72.0737
2023	9	12	12	5	0	14.2	0.1	1.1	28.96	93.8	7.3969	71.2721
2023	9	12	12	15	0	13.2	0.1	1.1	28.76	93.8	7.3969	70.7788
2023	9	12	12	25	0	13.2	0.1	1.1	29.57	93.9	7.403	72.814
2023	9	12	12	35	0	13.2	0.1	1.1	29.01	91.8	7.3969	71.5185
2023	9	12	12	45	0	13.2	0.1	1.1	28.8	90.4	7.3969	71.0252
2023	9	12	12	55	0	13.2	0.1	1.1	28.91	91.6	7.3908	71.2107
2023	9	12	13	5	0	13.2	0.1	1.1	28.76	93.8	7.3908	70.7178
2023	9	12	13	15	0	13.2	0.1	1.1	29.73	92.7	7.3847	73.1191
2023	9	12	13	25	0	13.2	0.1	1.1	29.85	93.3	7.3847	73.3652
2023	9	12	13	35	0	13.2	0.1	1.1	28.63	92.8	7.3847	70.4109
2023	9	12	13	45	0	13.2	0.1	1.1	27.89	94.7	7.3786	68.3825
2023	9	12	13	55	0	13	0.1	1.1	29.41	91.2	7.3786	72.3182
2023	9	12	14	5	0	13	0.1	1.1	28.62	92.2	7.3786	70.3503
2023	9	12	14	15	0	13	0.1	1.1	29.12	92	7.3786	71.5801
2023	9	12	14	25	0	13	0.1	1.1	28.84	93.2	7.3786	70.8421
2023	9	12	14	35	0	13	0.1	1.1	28.81	91.2	7.3786	70.8421
2023	9	12	14	45	0	13	0.1	1.1	28.36	93.8	7.3786	69.6121
2023	9	12	14	55	0	13	0.1	1.1	28.44	93	7.3725	69.7981
2023	9	12	15	5	0	13	0.1	1.1	29.31	91.8	7.3725	72.01
2023	9	12	15	15	0	13	0.1	1.1	28.73	92.4	7.3847	70.6566
2023	9	12	15	25	0	13	0.1	1.1	29.92	92.3	7.3786	73.5477
2023	9	12	15	35	0	13	0.1	1.1	29.7	91	7.3786	73.0557
2023	9	12	15	45	0	13	0.1	1.1	28.43	92.4	7.3786	69.8579
2023	9	12	15	55	0	13	0.1	1.1	29.11	91.6	7.3786	71.5797

Mazourka (0354)

Year	Month	Day	Hour	Minute	Second	Voltage	CellBegin	CellEnd	Speed	Direction	Area	Flow
2023	9	12	16	5	0	13	0.1	1.1	29.16	93.5	7.3725	71.5182
2023	9	12	16	15	0	13	0.1	1.1	28.43	92.4	7.3725	69.7978
2023	9	12	16	25	0	13	0.1	1.1	27.75	93.5	7.3786	68.136
2023	9	12	16	35	0	13	0.1	1.1	28.71	91.4	7.3786	70.5957
2023	9	12	16	45	0	13	0.1	1.1	29.03	92.8	7.3725	71.2724
2023	9	12	16	55	0	13	0.1	1.1	28.44	93	7.3664	69.7378
2023	9	12	17	5	0	13	0.1	1.1	28.98	94.4	7.3725	71.0266
2023	9	12	17	15	0	13	0.1	1.1	29.06	93.6	7.3725	71.2723
2023	9	12	17	25	0	13	0.1	1.1	27.6	91	7.3725	67.8316
2023	9	12	17	35	0	13.2	0.1	1.1	28.73	92.8	7.3664	70.4744
2023	9	12	17	45	0	13.2	0.1	1.1	28.1	90.8	7.3725	69.0604
2023	9	12	17	55	0	12.8	0.1	1.1	29.1	91	7.3725	71.5181
2023	9	12	18	5	0	12.4	0.1	1.1	28.73	92.8	7.3664	70.4744
2023	9	12	18	15	0	12.4	0.1	1.1	28.84	93.2	7.3664	70.72
2023	9	12	18	25	0	12.4	0.1	1.1	28.16	93.7	7.3664	69.0011
2023	9	12	18	35	0	12.4	0.1	1.1	28.32	92	7.3664	69.4922
2023	9	12	18	45	0	12.2	0.1	1.1	28.84	93.2	7.3664	70.72
2023	9	12	18	55	0	12.2	0.1	1.1	28.81	91.2	7.3664	70.72
2023	9	12	19	5	0	12.2	0.1	1.1	28.3	90.6	7.3664	69.4922
2023	9	12	19	15	0	12.2	0.1	1.1	29.2	90.4	7.3664	71.7022
2023	9	12	19	25	0	12.2	0.1	1.1	28.14	93.1	7.3664	69.0011
2023	9	12	19	35	0	12.2	0.1	1.1	28.9	90.8	7.3664	70.9656
2023	9	12	19	45	0	12.2	0.1	1.1	29.33	92.5	7.3664	71.9478
2023	9	12	19	55	0	12.2	0.1	1.1	28.24	93	7.3664	69.2467
2023	9	12	20	5	0	12.2	0.1	1.1	29.02	92.2	7.3664	71.2112
2023	9	12	20	15	0	12.2	0.1	1.1	28.54	93	7.3664	69.9834
2023	9	12	20	25	0	12.2	0.1	1.1	28.53	92.8	7.3664	69.9834
2023	9	12	20	35	0	12.2	0.1	1.1	29.43	92.7	7.3603	72.1313
2023	9	12	20	45	0	12.2	0.1	1.1	28.91	91.4	7.3664	70.9657
2023	9	12	20	55	0	12.2	0.1	1.1	27.54	93.1	7.3603	67.4698
2023	9	12	21	5	0	12.2	0.1	1.1	29.26	93.7	7.3603	71.6407
2023	9	12	21	15	0	12.2	0.1	1.1	28.46	93.8	7.3603	69.678
2023	9	12	21	25	0	12.2	0.1	1.1	29.03	92.8	7.3603	71.1501
2023	9	12	21	35	0	12.2	0.1	1.1	29.43	92.7	7.3603	72.1315
2023	9	12	21	45	0	12.2	0.1	1.1	29.01	91.6	7.3603	71.1501
2023	9	12	21	55	0	12.2	0.1	1.1	28.72	92	7.3603	70.4141
2023	9	12	22	5	0	12.2	0.1	1.1	28.34	93	7.3603	69.4327
2023	9	12	22	15	0	12.2	0.1	1.1	29.02	92	7.3603	71.1501
2023	9	12	22	25	0	12.2	0.1	1.1	28.73	92.4	7.3603	70.4141
2023	9	12	22	35	0	12.2	0.1	1.1	28.94	93	7.3603	70.9049
2023	9	12	22	45	0	12.2	0.1	1.1	28.61	91.2	7.3603	70.1688
2023	9	12	22	55	0	12.2	0.1	1.1	28.43	92.6	7.3603	69.6782
2023	9	12	23	5	0	12.2	0.1	1.1	28.54	93	7.3542	69.8633
2023	9	12	23	15	0	12.2	0.1	1.1	29.71	91.4	7.3542	72.805
2023	9	12	23	25	0	12.2	0.1	1.1	28.93	92.8	7.3542	70.8439
2023	9	12	23	35	0	12.2	0.1	1.1	29.33	92.7	7.3542	71.8245
2023	9	12	23	45	0	12.2	0.1	1.1	28.2	90.4	7.3542	69.128
2023	9	12	23	55	0	12.2	0.1	1.1	27.81	91.6	7.3542	68.1475

Mazourka (0354)

Year	Month	Day	Hour	Minute	Second	Voltage	CellBegin	CellEnd	Speed	Direction	Area	Flow
2023	9	13	0	5	0	12.2	0.1	1.1	28.36	93.8	7.3542	69.3732
2023	9	13	0	15	0	12.2	0.1	1.1	28.29	94.7	7.3542	69.1281
2023	9	13	0	25	0	12.2	0.1	1.1	28.83	92.8	7.3542	70.5989
2023	9	13	0	35	0	12.2	0.1	1.1	29.07	93.9	7.3542	71.0892
2023	9	13	0	45	0	12.2	0.1	1.1	28.39	94.4	7.3542	69.3733
2023	9	13	0	55	0	12.2	0.1	1.1	28.73	92.6	7.3542	70.3539
2023	9	13	1	5	0	12.2	0.1	1.1	29.12	92.2	7.3542	71.3344
2023	9	13	1	15	0	12	0.1	1.1	28.7	90.4	7.3542	70.3539
2023	9	13	1	25	0	12	0.1	1.1	28.25	93.2	7.3542	69.1283
2023	9	13	1	35	0	12	0.1	1.1	28.13	92.6	7.3481	68.8238
2023	9	13	1	45	0	12	0.1	1.1	29.05	93.4	7.3542	71.0894
2023	9	13	1	55	0	12	0.1	1.1	28.43	92.8	7.3481	69.5586
2023	9	13	2	5	0	12	0.1	1.1	28.83	92.8	7.3481	70.5383
2023	9	13	2	15	0	12	0.1	1.1	28.71	91.4	7.3481	70.2934
2023	9	13	2	25	0	12	0.1	1.1	29.1	90.2	7.3481	71.2731
2023	9	13	2	35	0	12	0.1	1.1	28.64	93	7.3481	70.0485
2023	9	13	2	45	0	12	0.1	1.1	28.6	91	7.3481	70.0485
2023	9	13	2	55	0	12	0.1	1.1	29.02	92.4	7.3481	71.0283
2023	9	13	3	5	0	12	0.1	1.1	28.64	93	7.3481	70.0486
2023	9	13	3	15	0	12	0.1	1.1	28.96	93.8	7.3481	70.7834
2023	9	13	3	25	0	12	0.1	1.1	29	90	7.3481	71.0283
2023	9	13	3	35	0	12	0.1	1.1	28.61	91.6	7.3481	70.0486
2023	9	13	3	45	0	12	0.1	1.1	27.67	93.9	7.3481	67.5994
2023	9	13	3	55	0	12	0.1	1.1	28.16	93.9	7.3481	68.8241
2023	9	13	4	5	0	12	0.1	1.1	28.5	90.8	7.3481	69.8038
2023	9	13	4	15	0	12	0.1	1.1	28.73	92.6	7.3481	70.2937
2023	9	13	4	25	0	12	0.1	1.1	28.22	92.2	7.3481	69.0691
2023	9	13	4	35	0	12	0.1	1.1	28.46	93.8	7.3481	69.5589
2023	9	13	4	45	0	12	0.1	1.1	28.14	93.1	7.3481	68.8242
2023	9	13	4	55	0	12	0.1	1.1	28.49	94.6	7.3481	69.559
2023	9	13	5	5	0	12	0.1	1.1	29.47	94.1	7.3481	72.0083
2023	9	13	5	15	0	12	0.1	1.1	28.58	94.2	7.3481	69.804
2023	9	13	5	25	0	12	0.1	1.1	28.99	94.6	7.3481	70.7837
2023	9	13	5	35	0	12	0.1	1.1	28.92	92.2	7.3481	70.7837
2023	9	13	5	45	0	12	0.1	1.1	28.56	93.6	7.3481	69.804
2023	9	13	5	55	0	12	0.1	1.1	28.31	91.8	7.3481	69.3142
2023	9	13	6	5	0	12	0.1	1.1	28.62	92	7.3481	70.049
2023	9	13	6	15	0	12	0.1	1.1	28.86	93.8	7.3481	70.5389
2023	9	13	6	25	0	12	0.1	1.1	29.32	92.3	7.3481	71.7636
2023	9	13	6	35	0	12	0.1	1.1	28.45	93.2	7.3481	69.5592
2023	9	13	6	45	0	12	0.1	1.1	27.31	91.5	7.3481	66.8651
2023	9	13	6	55	0	12	0.1	1.1	29.34	92.9	7.3481	71.7636
2023	9	13	7	5	0	12	0.1	1.1	28.61	91.8	7.3481	70.0492
2023	9	13	7	15	0	12	0.1	1.1	28.03	92.7	7.342	68.5205
2023	9	13	7	25	0	12	0.1	1.1	28.65	93.4	7.3481	70.0492
2023	9	13	7	35	0	12.2	0.1	1.1	28.83	92.8	7.3481	70.5391
2023	9	13	7	45	0	12.4	0.1	1.1	29.39	94.5	7.342	71.7019
2023	9	13	7	55	0	12.6	0.1	1.1	28.76	93.8	7.342	70.2336

Mazourka (0354)

Year	Month	Day	Hour	Minute	Second	Voltage	CellBegin	CellEnd	Speed	Direction	Area	Flow
2023	9	13	8	5	0	12.8	0.1	1.1	27.92	92.1	7.342	68.2759
2023	9	13	8	15	0	12.8	0.1	1.1	29.06	93.6	7.342	70.9678
2023	9	13	8	25	0	12.8	0.1	1.1	28.82	92.2	7.3481	70.5392
2023	9	13	8	35	0	12.8	0.1	1.1	28.13	92.9	7.342	68.7654
2023	9	13	8	45	0	12.8	0.1	1.1	28.31	91.2	7.3481	69.3146
2023	9	13	8	55	0	13	0.1	1.1	29.12	92	7.3481	71.274
2023	9	13	9	5	0	13	0.1	1.1	28.95	93.4	7.3481	70.7841
2023	9	13	9	15	0	13	0.1	1.1	28.36	93.8	7.3481	69.3146
2023	9	13	9	25	0	13	0.1	1.1	29.12	92	7.3481	71.274
2023	9	13	9	35	0	13	0.1	1.1	28.83	92.8	7.3481	70.5392
2023	9	13	9	45	0	13	0.1	1.1	28.76	93.6	7.3481	70.2943
2023	9	13	9	55	0	13	0.1	1.1	28.5	90	7.3481	69.8044
2023	9	13	10	5	0	13.2	0.1	1.1	28.3	91	7.3481	69.3145
2023	9	13	10	15	0	14	0.1	1.1	28.72	92	7.3481	70.2942
2023	9	13	10	25	0	14.2	0.1	1.1	28.32	92.2	7.3481	69.3145
2023	9	13	10	35	0	14.2	0.1	1.1	28.92	92	7.3481	70.784
2023	9	13	10	45	0	14.2	0.1	1.1	27.4	91	7.3481	67.1101
2023	9	13	10	55	0	14.2	0.1	1.1	28.9	91	7.3481	70.7839
2023	9	13	11	5	0	14.2	0.1	1.1	29.18	94.3	7.3481	71.2738
2023	9	13	11	15	0	14.2	0.1	1.1	29.12	92.4	7.3481	71.2737
2023	9	13	11	25	0	14.2	0.1	1.1	28.51	91.6	7.3481	69.8041
2023	9	13	11	35	0	14.2	0.1	1.1	28.94	93.2	7.3481	70.7838
2023	9	13	11	45	0	14.2	0.1	1.1	28.4	91	7.3481	69.5591
2023	9	13	11	55	0	14.2	0.1	1.1	28.06	93.9	7.3481	68.5793
2023	9	13	12	5	0	14.2	0.1	1.1	28.54	93.2	7.3542	69.8641
2023	9	13	12	15	0	14.2	0.1	1.1	28.57	94	7.3542	69.8641
2023	9	13	12	25	0	14.2	0.1	1.1	28.93	92.6	7.3542	70.8446
2023	9	13	12	35	0	14.2	0.1	1.1	28.62	92.2	7.3542	70.1091
2023	9	13	12	45	0	14.2	0.1	1.1	28.82	92.4	7.3542	70.5993
2023	9	13	12	55	0	14.2	0.1	1.1	29.6	91	7.3542	72.5604
2023	9	13	13	5	0	14.2	0.1	1.1	28.7	94.8	7.3542	70.109
2023	9	13	13	15	0	14.2	0.1	1.1	28.06	93.9	7.3542	68.6381
2023	9	13	13	25	0	14.2	0.1	1.1	28.79	94.6	7.3542	70.354
2023	9	13	13	35	0	14.2	0.1	1.1	27.34	92.9	7.3542	66.922
2023	9	13	13	45	0	14.2	0.1	1.1	28.05	93.5	7.3481	68.5788
2023	9	13	13	55	0	14.2	0.1	1.1	29.05	93.4	7.3542	71.0892
2023	9	13	14	5	0	14.2	0.1	1.1	28.56	93.8	7.3481	69.8033
2023	9	13	14	15	0	14.2	0.1	1.1	29.04	93	7.3542	71.0891
2023	9	13	14	25	0	14.2	0.1	1.1	28.99	94.6	7.3542	70.844
2023	9	13	14	35	0	14.2	0.1	1.1	28.49	94.6	7.3481	69.5583
2023	9	13	14	45	0	14.2	0.1	1.1	28.23	92.4	7.3542	69.128
2023	9	13	14	55	0	14.2	0.1	1.1	28.72	92	7.3542	70.3536
2023	9	13	15	5	0	14.2	0.1	1.1	28.44	93	7.3481	69.5582
2023	9	13	15	15	0	13	0.1	1.1	28.4	90.2	7.342	69.4981
2023	9	13	15	25	0	13	0.1	1.1	29.02	92	7.3481	71.0276
2023	9	13	15	35	0	13	0.1	1.1	28.01	91.6	7.342	68.5192
2023	9	13	15	45	0	13	0.1	1.1	28.93	92.8	7.3481	70.7827
2023	9	13	15	55	0	13	0.1	1.1	29.13	92.6	7.3359	71.1495

Mazourka (0354)

Year	Month	Day	Hour	Minute	Second	Voltage	CellBegin	CellEnd	Speed	Direction	Area	Flow
2023	9	13	16	5	0	13	0.1	1.1	27.93	92.5	7.342	68.2744
2023	9	13	16	15	0	13	0.1	1.1	28.86	93.6	7.3481	70.5377
2023	9	13	16	25	0	13	0.1	1.1	28.12	92.2	7.342	68.7638
2023	9	13	16	35	0	13	0.1	1.1	28.94	93	7.3481	70.7826
2023	9	13	16	45	0	13	0.1	1.1	29.32	92.2	7.342	71.7003
2023	9	13	16	55	0	13	0.1	1.1	28.55	93.4	7.342	69.7426
2023	9	13	17	5	0	13	0.1	1.1	29.05	93.4	7.342	70.9662
2023	9	13	17	15	0	13	0.1	1.1	28.51	91.4	7.3359	69.6824
2023	9	13	17	25	0	13.2	0.1	1.1	28.92	95.2	7.3359	70.4159
2023	9	13	17	35	0	13.2	0.1	1.1	27.94	95.8	7.3359	67.9709
2023	9	13	17	45	0	13.2	0.1	1.1	29.1	94.7	7.3359	70.9049
2023	9	13	17	55	0	12.8	0.1	1.1	29.94	92.9	7.3359	73.1054
2023	9	13	18	5	0	12.4	0.1	1.1	28.98	94.4	7.3359	70.6605
2023	9	13	18	15	0	12.4	0.1	1.1	28.25	93.4	7.3359	68.949
2023	9	13	18	25	0	12.4	0.1	1.1	28.38	94.2	7.3359	69.1935
2023	9	13	18	35	0	12.4	0.1	1.1	28.46	93.8	7.3298	69.378
2023	9	13	18	45	0	12.2	0.1	1.1	27.44	92.9	7.3359	66.993
2023	9	13	18	55	0	12.2	0.1	1.1	28.46	93.8	7.3359	69.438
2023	9	13	19	5	0	12.2	0.1	1.1	28.9	90	7.3359	70.6605
2023	9	13	19	15	0	12.2	0.1	1.1	29.69	94.4	7.3359	72.372
2023	9	13	19	25	0	12.2	0.1	1.1	28.14	93.1	7.3359	68.7045
2023	9	13	19	35	0	12.2	0.1	1.1	29.22	92	7.3298	71.3324
2023	9	13	19	45	0	12.2	0.1	1.1	28.44	93	7.3359	69.4381
2023	9	13	19	55	0	12.2	0.1	1.1	28.34	93	7.3359	69.1936
2023	9	13	20	5	0	12.2	0.1	1.1	29.02	92.4	7.3359	70.9051
2023	9	13	20	15	0	12.2	0.1	1.1	28.1	90.2	7.3359	68.7046
2023	9	13	20	25	0	12.2	0.1	1.1	28.41	91.8	7.3298	69.3781
2023	9	13	20	35	0	12.2	0.1	1.1	27.86	93.9	7.3298	67.9124
2023	9	13	20	45	0	12.2	0.1	1.1	28.05	93.5	7.3298	68.401
2023	9	13	20	55	0	12.2	0.1	1.1	28.35	93.2	7.3298	69.1339
2023	9	13	21	5	0	12.2	0.1	1.1	28.92	92.2	7.3237	70.5386
2023	9	13	21	15	0	12.2	0.1	1.1	28.52	92	7.3237	69.5622
2023	9	13	21	25	0	12.2	0.1	1.1	29.11	91.6	7.3237	71.0267
2023	9	13	21	35	0	12.2	0.1	1.1	28.1	90.8	7.3237	68.586
2023	9	13	21	45	0	12.2	0.1	1.1	28.21	91.8	7.3237	68.8301
2023	9	13	21	55	0	12.2	0.1	1.1	27.92	92.3	7.3237	68.0978
2023	9	13	22	5	0	12.2	0.1	1.1	28.42	92	7.3176	69.2582
2023	9	13	22	15	0	12.2	0.1	1.1	27.82	92.3	7.3176	67.7951
2023	9	13	22	25	0	12.2	0.1	1.1	28.35	93.4	7.3176	69.0144
2023	9	13	22	35	0	12.2	0.1	1.1	28.8	90.8	7.3176	70.2338
2023	9	13	22	45	0	12.2	0.1	1.1	27.74	93.1	7.3176	67.5513
2023	9	13	22	55	0	12.2	0.1	1.1	28.41	91.6	7.3115	69.1983
2023	9	13	23	5	0	12.2	0.1	1.1	28.11	91.2	7.3115	68.4674
2023	9	13	23	15	0	12.2	0.1	1.1	28.21	91.8	7.3115	68.7111
2023	9	13	23	25	0	12.2	0.1	1.1	28.23	92.8	7.3115	68.7111
2023	9	13	23	35	0	12.2	0.1	1.1	28.63	92.6	7.3115	69.6858
2023	9	13	23	45	0	12.2	0.1	1.1	28.45	93.2	7.3115	69.1985
2023	9	13	23	55	0	12.2	0.1	1.1	28.5	91	7.3115	69.4422

Mazourka (0354)

Year	Month	Day	Hour	Minute	Second	Voltage	CellBegin	CellEnd	Speed	Direction	Area	Flow
2023	9	14	0	5	0	12.2	0.1	1.1	29	90.8	7.3115	70.6605
2023	9	14	0	15	0	12.2	0.1	1.1	28.7	90.4	7.3054	69.8689
2023	9	14	0	25	0	12.2	0.1	1.1	28.82	92	7.3054	70.1124
2023	9	14	0	35	0	12.2	0.1	1.1	28.72	92.2	7.3054	69.869
2023	9	14	0	45	0	12.2	0.1	1.1	28.25	93.4	7.3054	68.6518
2023	9	14	0	55	0	12.2	0.1	1.1	29.12	92	7.3054	70.8428
2023	9	14	1	5	0	12.2	0.1	1.1	28.53	92.4	7.3054	69.3821
2023	9	14	1	15	0	12.2	0.1	1.1	28.06	93.9	7.3054	68.1649
2023	9	14	1	25	0	12.2	0.1	1.1	28.32	92	7.3054	68.8953
2023	9	14	1	35	0	12.2	0.1	1.1	28.71	95	7.3054	69.6257
2023	9	14	1	45	0	12.2	0.1	1.1	28.91	91.2	7.3054	70.356
2023	9	14	1	55	0	12.2	0.1	1.1	28.61	91.2	7.3054	69.6257
2023	9	14	2	5	0	12.2	0.1	1.1	29.01	91.8	7.3054	70.5995
2023	9	14	2	15	0	12	0.1	1.1	28.72	92	7.3054	69.8692
2023	9	14	2	25	0	12	0.1	1.1	28.01	91.8	7.3054	68.1651
2023	9	14	2	35	0	12	0.1	1.1	28.65	93.4	7.3054	69.6258
2023	9	14	2	45	0	12	0.1	1.1	28.46	93.6	7.3054	69.1389
2023	9	14	2	55	0	12	0.1	1.1	28.03	92.5	7.3054	68.1652
2023	9	14	3	5	0	12	0.1	1.1	27.8	91	7.3054	67.6783
2023	9	14	3	15	0	12	0.1	1.1	28	90	7.3054	68.1652
2023	9	14	3	25	0	12	0.1	1.1	27.81	91.9	7.3054	67.6783
2023	9	14	3	35	0	12	0.1	1.1	28.22	92.2	7.3054	68.6521
2023	9	14	3	45	0	12	0.1	1.1	28.23	92.6	7.3054	68.6521
2023	9	14	3	55	0	12	0.1	1.1	28.51	91.6	7.3054	69.3825
2023	9	14	4	5	0	12	0.1	1.1	28.54	93	7.3054	69.3825
2023	9	14	4	15	0	12	0.1	1.1	29.16	93.7	7.3054	70.8432
2023	9	14	4	25	0	12	0.1	1.1	28.64	93	7.3054	69.626
2023	9	14	4	35	0	12	0.1	1.1	28.5	90.4	7.3115	69.4427
2023	9	14	4	45	0	12	0.1	1.1	28.53	92.6	7.3054	69.3826
2023	9	14	4	55	0	12	0.1	1.1	27.85	93.5	7.3115	67.7372
2023	9	14	5	5	0	12	0.1	1.1	28.53	92.8	7.3115	69.4428
2023	9	14	5	15	0	12	0.1	1.1	28.93	92.8	7.3115	70.4175
2023	9	14	5	25	0	12	0.1	1.1	28.16	93.9	7.3176	68.5276
2023	9	14	5	35	0	12	0.1	1.1	29.2	91	7.3115	71.1485
2023	9	14	5	45	0	12	0.1	1.1	28.81	91.8	7.3176	70.2347
2023	9	14	5	55	0	12	0.1	1.1	28.17	94.1	7.3176	68.5276
2023	9	14	6	5	0	12	0.1	1.1	28.39	94.6	7.3176	69.0154
2023	9	14	6	15	0	12	0.1	1.1	29.21	91.8	7.3176	71.2103
2023	9	14	6	25	0	12	0.1	1.1	28.17	94.1	7.3176	68.5277
2023	9	14	6	35	0	12	0.1	1.1	27.62	92.1	7.3176	67.3084
2023	9	14	6	45	0	12	0.1	1.1	27.95	93.5	7.3176	68.04
2023	9	14	6	55	0	12	0.1	1.1	28.92	92.4	7.3176	70.4787
2023	9	14	7	5	0	12	0.1	1.1	28.03	92.9	7.3176	68.2839
2023	9	14	7	15	0	12	0.1	1.1	28.92	92	7.3176	70.4788
2023	9	14	7	25	0	12	0.1	1.1	27.83	92.5	7.3176	67.7962
2023	9	14	7	35	0	12.2	0.1	1.1	29.39	94.5	7.3176	71.4543
2023	9	14	7	45	0	12.4	0.1	1.1	28.86	93.6	7.3176	70.235
2023	9	14	7	55	0	12.6	0.1	1.1	28.56	93.6	7.3176	69.5034

Mazourka (0354)

Year	Month	Day	Hour	Minute	Second	Voltage	CellBegin	CellEnd	Speed	Direction	Area	Flow
2023	9	14	8	5	0	12.6	0.1	1.1	28.96	93.8	7.3237	70.5399
2023	9	14	8	15	0	12.8	0.1	1.1	28.46	93.8	7.3237	69.3195
2023	9	14	8	25	0	12.8	0.1	1.1	28.85	93.4	7.3237	70.2959
2023	9	14	8	35	0	12.8	0.1	1.1	28.36	93.8	7.3237	69.0754
2023	9	14	8	45	0	12.8	0.1	1.1	28.38	94.2	7.3237	69.0754
2023	9	14	8	55	0	12.8	0.1	1.1	28.54	93.2	7.3237	69.5636
2023	9	14	9	5	0	12.8	0.1	1.1	28.66	93.8	7.3176	69.7473
2023	9	14	9	15	0	13	0.1	1.1	29.45	93.3	7.3176	71.6982
2023	9	14	9	25	0	13	0.1	1.1	28.8	90.4	7.3176	70.235
2023	9	14	9	35	0	13.2	0.1	1.1	28.06	93.9	7.3176	68.284
2023	9	14	9	45	0	13	0.1	1.1	28.41	95	7.3176	69.0156
2023	9	14	9	55	0	13	0.1	1.1	28.23	92.8	7.3176	68.7717
2023	9	14	10	5	0	13.2	0.1	1.1	28.95	93.4	7.3176	70.4788
2023	9	14	10	15	0	13.2	0.1	1.1	27.85	93.3	7.3176	67.7962
2023	9	14	10	25	0	14.2	0.1	1.1	28.96	93.8	7.3176	70.4788
2023	9	14	10	35	0	14.2	0.1	1.1	28.34	93	7.3176	69.0155
2023	9	14	10	45	0	14.2	0.1	1.1	28.1	90.4	7.3176	68.5278
2023	9	14	10	55	0	14.2	0.1	1.1	28.13	92.4	7.3176	68.5277
2023	9	14	11	5	0	14.2	0.1	1.1	28.44	93	7.3176	69.2593
2023	9	14	11	15	0	14.2	0.1	1.1	28.31	91.8	7.3176	69.0154
2023	9	14	11	25	0	14.2	0.1	1.1	28.22	92.2	7.3176	68.7715
2023	9	14	11	35	0	14.2	0.1	1.1	28.26	93.7	7.3115	68.7119
2023	9	14	11	45	0	14.2	0.1	1.1	27.52	92.3	7.3176	67.0644
2023	9	14	11	55	0	13.4	0.1	1.1	28.9	90.8	7.3176	70.4785
2023	9	14	12	5	0	13.6	0.1	1.1	28.71	91.6	7.3115	69.9301
2023	9	14	12	15	0	14	0.1	1.1	27.96	93.7	7.3115	67.9808
2023	9	14	12	25	0	13.8	0.1	1.1	27.51	91.5	7.3115	67.0061
2023	9	14	12	35	0	14	0.1	1.1	28.13	92.4	7.3054	68.4086
2023	9	14	12	45	0	13.6	0.1	1.1	28.53	92.6	7.3054	69.3824
2023	9	14	12	55	0	14	0.1	1.1	29.09	94.5	7.3054	70.5996
2023	9	14	13	5	0	14	0.1	1.1	28.62	92	7.3054	69.6257
2023	9	14	13	15	0	13.4	0.1	1.1	28.32	92	7.3054	68.8954
2023	9	14	13	25	0	14	0.1	1.1	28.63	92.8	7.3054	69.6257
2023	9	14	13	35	9	14.2	0.1	1.1	28.03	92.5	7.2994	68.1058
2023	9	14	13	45	9	14.2	0.1	1.1	28.24	93	7.2994	68.5922
2023	9	14	13	55	9	14.2	0.1	1.1	28.43	92.8	7.2994	69.0786
2023	9	14	14	5	9	14.2	0.1	1.1	27.85	93.5	7.2994	67.6192
2023	9	14	14	15	9	14	0.1	1.1	28.5	90	7.2994	69.3218
2023	9	14	14	25	9	13.8	0.1	1.1	28.84	93	7.2994	70.0514
2023	9	14	14	35	9	13.8	0.1	1.1	28.34	93	7.2994	68.8352
2023	9	14	14	45	9	13.8	0.1	1.1	28.37	94	7.2994	68.8352
2023	9	14	14	55	9	13.6	0.1	1.1	29.31	91.4	7.2994	71.2674
2023	9	14	15	5	9	13.6	0.1	1.1	27.47	94	7.2994	66.646
2023	9	14	15	15	9	13.6	0.1	1.1	28.41	91.2	7.2994	69.0783
2023	9	14	15	25	9	13.6	0.1	1.1	30.61	91.7	7.2994	74.4294
2023	9	14	15	35	9	13.6	0.1	1.1	28.41	91.6	7.2994	69.0782
2023	9	14	15	45	9	13.6	0.1	1.1	28.45	93.4	7.2994	69.0781
2023	9	14	15	55	9	13.6	0.1	1.1	27.63	92.7	7.2994	67.1323

Mazourka (0354)

Year	Month	Day	Hour	Minute	Second	Voltage	CellBegin	CellEnd	Speed	Direction	Area	Flow
2023	9	14	16	5	9	13.6	0.1	1.1	28.55	93.4	7.2994	69.3213
2023	9	14	16	15	9	12.4	0.1	1.1	26.92	91.9	7.2994	65.4296
2023	9	14	16	25	9	12.4	0.1	1.1	28.42	92	7.2994	69.078
2023	9	14	16	35	9	12.6	0.1	1.1	27.63	92.7	7.2994	67.1322
2023	9	14	16	45	9	12.4	0.1	1.1	29.22	92	7.2994	71.0239
2023	9	14	16	55	9	12.6	0.1	1.1	29.16	93.7	7.2994	70.7806
2023	9	14	17	5	9	13.2	0.1	1.1	28.61	91.2	7.2994	69.5645
2023	9	14	17	15	9	13.2	0.1	1.1	29.04	93.2	7.2994	70.5374
2023	9	14	17	25	9	13.2	0.1	1.1	27.45	93.6	7.2994	66.6457
2023	9	14	17	35	9	13.2	0.1	1.1	28.55	93.4	7.2994	69.3212
2023	9	14	17	45	9	13.2	0.1	1.1	28	90.6	7.2994	68.105
2023	9	14	17	55	9	13	0.1	1.1	29.34	93.1	7.2994	71.2671
2023	9	14	18	5	9	12.4	0.1	1.1	28.53	92.6	7.2994	69.3212
2023	9	14	18	15	9	12.4	0.1	1.1	28.13	92.6	7.2994	68.3483
2023	9	14	18	25	9	12.2	0.1	1.1	27.54	92.9	7.2994	66.8889
2023	9	14	18	35	9	12.2	0.1	1.1	27.62	92.1	7.2994	67.1321
2023	9	14	18	45	9	12.2	0.1	1.1	28.06	93.9	7.2994	68.1051
2023	9	14	18	55	9	12.2	0.1	1.1	28.16	93.7	7.2994	68.3483
2023	9	14	19	5	9	12.2	0.1	1.1	29.18	94.1	7.2994	70.7806
2023	9	14	19	15	9	12.2	0.1	1.1	27.62	92.1	7.2933	67.0739
2023	9	14	19	25	9	12.2	0.1	1.1	28.13	92.6	7.2994	68.3483
2023	9	14	19	35	9	11.8	0.1	1.1	29.14	93.1	7.2933	70.7192
2023	9	14	19	45	9	11.8	0.1	1.1	28.2	91	7.2933	68.532
2023	9	14	19	55	9	11.6	0.1	1.1	27.81	91.6	7.2933	67.5599
2023	9	14	20	5	9	11.6	0.1	1.1	28.3	90.6	7.2933	68.775
2023	9	14	20	15	9	12.2	0.1	1.1	27.12	92.3	7.2933	65.8588
2023	9	14	20	25	9	12.2	0.1	1.1	28.42	92	7.2933	69.0181
2023	9	14	20	35	9	12.2	0.1	1.1	27.5	91	7.2933	66.8309
2023	9	14	20	45	9	12.2	0.1	1.1	28.1	90.8	7.2933	68.2891
2023	9	14	20	55	9	12	0.1	1.1	27.3	90	7.2933	66.3449
2023	9	14	21	5	9	12	0.1	1.1	27.65	96	7.2933	66.831
2023	9	14	21	15	9	11.8	0.1	1.1	28.4	90.8	7.2933	69.0182
2023	9	14	21	25	9	11.8	0.1	1.1	27.62	92.3	7.2933	67.074
2023	9	14	21	35	9	11.8	0.1	1.1	28.84	93.2	7.2933	69.9903
2023	9	14	21	45	9	11.8	0.1	1.1	27.7	91	7.2933	67.3171
2023	9	14	21	55	9	11.6	0.1	1.1	27.94	92.9	7.2872	67.7442
2023	9	14	22	5	9	11.6	0.1	1.1	27.6	90.2	7.2933	67.0741
2023	9	14	22	15	9	11.8	0.1	1.1	29.06	93.7	7.2933	70.4764
2023	9	14	22	25	9	11.6	0.1	1.1	28.44	95.7	7.2933	68.7753
2023	9	14	22	35	9	11.6	0.1	1.1	27.44	93.1	7.2872	66.5303
2023	9	14	22	45	9	11.6	0.1	1.1	27.96	93.7	7.2872	67.7443
2023	9	14	22	55	9	11.6	0.1	1.1	27.57	94.2	7.2872	66.7731
2023	9	14	23	5	9	11.6	0.1	1.1	27.84	93.1	7.2872	67.5015
2023	9	14	23	15	9	11.8	0.1	1.1	29.02	92.4	7.2872	70.4153
2023	9	14	23	25	9	11.6	0.1	1.1	28.5	91	7.2872	69.2013
2023	9	14	23	35	9	11.6	0.1	1.1	28.6	90.8	7.2872	69.4441
2023	9	14	23	45	9	11.6	0.1	1.1	27.66	93.7	7.2872	67.016
2023	9	14	23	55	9	11.4	0.1	1.1	28.22	92	7.2872	68.4729

Mazourka (0354)

Year	Month	Day	Hour	Minute	Second	Voltage	CellBegin	CellEnd	Speed	Direction	Area	Flow
2023	9	15	0	5	9	11.4	0.1	1.1	28.3	90.2	7.2872	68.7157
2023	9	15	0	15	9	12	0.1	1.1	28.76	93.6	7.2872	69.687
2023	9	15	0	25	9	11.8	0.1	1.1	28.18	94.3	7.2872	68.2301
2023	9	15	0	35	9	11.8	0.1	1.1	28.04	93.1	7.2872	67.9874
2023	9	15	0	45	9	11.8	0.1	1.1	28.71	91.4	7.2872	69.687
2023	9	15	0	55	9	11.6	0.1	1.1	28.23	92.4	7.2872	68.473
2023	9	15	1	5	9	11.6	0.1	1.1	28.51	91.4	7.2872	69.2015
2023	9	15	1	15	9	11.8	0.1	1.1	29.13	92.8	7.2872	70.6584
2023	9	15	1	25	9	11.8	0.1	1.1	29.11	91.2	7.2872	70.6584
2023	9	15	1	35	9	11.8	0.1	1.1	28.43	92.6	7.2872	68.9587
2023	9	15	1	45	9	11.6	0.1	1.1	27.81	91.4	7.2872	67.5019
2023	9	15	1	55	9	11.6	0.1	1.1	28.13	92.6	7.2872	68.2303
2023	9	15	2	5	9	11.6	0.1	1.1	27.84	93.1	7.2872	67.5019
2023	9	15	2	15	9	11.8	0.1	1.1	28.51	91.4	7.2872	69.2016
2023	9	15	2	25	9	11.8	0.1	1.1	28.12	92	7.2872	68.2304
2023	9	15	2	35	9	11.6	0.1	1.1	27.55	93.5	7.2872	66.7735
2023	9	15	2	45	9	11.6	0.1	1.1	28.12	92.2	7.2872	68.2304
2023	9	15	2	55	9	11.6	0.1	1.1	27.63	92.5	7.2872	67.0164
2023	9	15	3	5	9	11.6	0.1	1.1	28.22	92.2	7.2872	68.4733
2023	9	15	3	15	9	12	0.1	1.1	28.33	92.4	7.2872	68.7161
2023	9	15	3	25	9	12	0.1	1.1	28.68	94.4	7.2872	69.4446
2023	9	15	3	35	9	11.8	0.1	1.1	27.23	92.7	7.2872	66.0452
2023	9	15	3	45	9	11.8	0.1	1.1	28.73	92.8	7.2872	69.6875
2023	9	15	3	55	9	11.8	0.1	1.1	28.42	92.2	7.2872	68.959
2023	9	15	4	5	9	11.6	0.1	1.1	28.71	91.2	7.2872	69.6875
2023	9	15	4	15	9	11.8	0.1	1.1	28.11	91.4	7.2872	68.2306
2023	9	15	4	25	9	11.6	0.1	1.1	28.45	93.2	7.2872	68.9591
2023	9	15	4	35	9	11.6	0.1	1.1	28.51	91.8	7.2872	69.202
2023	9	15	4	45	9	11.6	0.1	1.1	28.09	94.7	7.2872	67.9879
2023	9	15	4	55	9	11.6	0.1	1.1	28.52	92	7.2872	69.202
2023	9	15	5	5	9	11.6	0.1	1.1	28.11	91.4	7.2872	68.2308
2023	9	15	5	15	9	11.8	0.1	1.1	29.4	91	7.2872	71.3874
2023	9	15	5	25	9	11.6	0.1	1.1	27.75	93.3	7.2872	67.2596
2023	9	15	5	35	9	11.6	0.1	1.1	28.41	91.8	7.2872	68.9593
2023	9	15	5	45	9	11.6	0.1	1.1	28.37	94	7.2872	68.7165
2023	9	15	5	55	9	11.6	0.1	1.1	27.05	93.4	7.2872	65.5599
2023	9	15	6	5	9	11.6	0.1	1.1	28.1	91	7.2872	68.2309
2023	9	15	6	15	9	11.8	0.1	1.1	29.35	93.3	7.2872	71.1447
2023	9	15	6	25	9	11.8	0.1	1.1	29.31	91.8	7.2872	71.1447
2023	9	15	6	35	9	11.6	0.1	1.1	28.13	92.9	7.2872	68.231
2023	9	15	6	45	9	11.6	0.1	1.1	28.13	92.4	7.2872	68.231
2023	9	15	6	55	9	11.6	0.1	1.1	28.94	93	7.2872	70.1736
2023	9	15	7	5	9	11.6	0.1	1.1	28.13	92.4	7.2933	68.2904
2023	9	15	7	15	9	12	0.1	1.1	27.8	95	7.2933	67.3183
2023	9	15	7	25	9	12	0.1	1.1	29.16	93.7	7.2933	70.7207
2023	9	15	7	35	9	12.2	0.1	1.1	28.03	92.9	7.2933	68.0475
2023	9	15	7	45	9	12.4	0.1	1.1	28.19	94.7	7.2933	68.2905
2023	9	15	7	55	9	12.6	0.1	1.1	28.65	93.4	7.2994	69.5661

Mazourka (0354)

Year	Month	Day	Hour	Minute	Second	Voltage	CellBegin	CellEnd	Speed	Direction	Area	Flow
2023	9	15	8	5	9	12.8	0.1	1.1	28.83	92.8	7.2994	70.0526
2023	9	15	8	15	9	12.8	0.1	1.1	27.82	92.1	7.2933	67.5615
2023	9	15	8	25	9	12.8	0.1	1.1	28.43	92.4	7.3054	69.1396
2023	9	15	8	35	9	12.8	0.1	1.1	28.42	92	7.3054	69.1397
2023	9	15	8	45	9	13	0.1	1.1	28.71	91.6	7.3054	69.87
2023	9	15	8	55	9	13	0.1	1.1	29.02	92	7.3054	70.6004
2023	9	15	9	5	9	13.2	0.1	1.1	27.36	93.8	7.3054	66.4617
2023	9	15	9	15	9	14	0.1	1.1	28.33	92.6	7.3054	68.8962
2023	9	15	9	25	9	14	0.1	1.1	27.71	91.7	7.3115	67.494
2023	9	15	9	35	9	14	0.1	1.1	27.84	92.9	7.3115	67.7377
2023	9	15	9	45	9	14	0.1	1.1	28.22	92.2	7.3115	68.7123
2023	9	15	9	55	9	14	0.1	1.1	28.08	94.3	7.3115	68.225
2023	9	15	10	5	9	14.2	0.1	1.1	29.09	94.5	7.3115	70.6616
2023	9	15	10	15	9	14.2	0.1	1.1	28.26	93.9	7.3054	68.6527
2023	9	15	10	25	9	14.2	0.1	1.1	28.33	92.8	7.3115	68.9559
2023	9	15	10	35	9	14.2	0.1	1.1	28.16	93.9	7.3054	68.4092
2023	9	15	10	45	9	14.2	0.1	1.1	28.06	93.9	7.3054	68.1657
2023	9	15	10	55	9	14.2	0.1	1.1	28.33	92.4	7.3054	68.896
2023	9	15	11	5	9	14.2	0.1	1.1	27.99	94.7	7.3054	67.9222
2023	9	15	11	15	9	14.2	0.1	1.1	28.76	93.6	7.2994	69.8091
2023	9	15	11	25	9	14.2	0.1	1.1	28.91	91.4	7.3054	70.3566
2023	9	15	11	35	9	14.2	0.1	1.1	28.13	92.9	7.2933	68.2902
2023	9	15	11	45	9	14.2	0.1	1.1	28.43	92.8	7.2994	69.0792
2023	9	15	11	55	9	14.2	0.1	1.1	28.09	94.7	7.2933	68.0471
2023	9	15	12	5	9	14.2	0.1	1.1	28.56	93.6	7.2933	69.2622
2023	9	15	12	15	9	14.2	0.1	1.1	28.73	92.6	7.2933	69.7482
2023	9	15	12	25	9	14.2	0.1	1.1	28.76	93.8	7.2933	69.7481
2023	9	15	12	35	9	14.2	0.1	1.1	28.83	92.8	7.2933	69.9911
2023	9	15	12	45	9	14.2	0.1	1.1	28.46	93.6	7.2933	69.0189
2023	9	15	12	55	9	14.2	0.1	1.1	28.04	93.1	7.2933	68.0468
2023	9	15	13	5	9	14.2	0.1	1.1	27.21	91.3	7.2933	66.1025
2023	9	15	13	15	9	14.2	0.1	1.1	29.06	93.7	7.2933	70.4769
2023	9	15	13	25	9	14.2	0.1	1.1	27.98	94.3	7.2933	67.8036
2023	9	15	13	35	9	14.2	0.1	1.1	27.94	92.9	7.2933	67.8035
2023	9	15	13	45	9	14.2	0.1	1.1	28.79	94.6	7.2933	69.7477
2023	9	15	13	55	9	14.2	0.1	1.1	29.23	92.7	7.2933	70.9627
2023	9	15	14	5	9	14.2	0.1	1.1	28.01	91.8	7.2933	68.0464
2023	9	15	14	15	9	14.2	0.1	1.1	28.03	92.9	7.2933	68.0464
2023	9	15	14	25	9	14.2	0.1	1.1	27.84	92.9	7.2933	67.5603
2023	9	15	14	35	9	14.2	0.1	1.1	28.64	93	7.2933	69.5044
2023	9	15	14	45	9	14.2	0.1	1.1	27.5	90	7.2933	66.8311
2023	9	15	14	55	9	14.2	0.1	1.1	27.62	92.1	7.2933	67.0741
2023	9	15	15	5	9	14.2	0.1	1.1	28.16	93.7	7.2994	68.3485
2023	9	15	15	15	9	14.2	0.1	1.1	28.35	93.2	7.2933	68.7752
2023	9	15	15	25	9	14	0.1	1.1	28.92	92.4	7.2933	70.2332
2023	9	15	15	35	9	14	0.1	1.1	28.44	93	7.2933	69.0181
2023	9	15	15	45	9	14	0.1	1.1	28.03	92.7	7.2933	68.046
2023	9	15	15	55	9	14	0.1	1.1	28.41	91.8	7.2933	69.018

Mazourka (0354)

Year	Month	Day	Hour	Minute	Second	Voltage	CellBegin	CellEnd	Speed	Direction	Area	Flow
2023	9	15	16	5	9	13.8	0.1	1.1	28.1	90.8	7.2933	68.2889
2023	9	15	16	15	9	13.8	0.1	1.1	27.94	92.9	7.2933	67.8029
2023	9	15	16	25	9	13.8	0.1	1.1	29.33	92.7	7.2933	71.2052
2023	9	15	16	35	9	13.6	0.1	1.1	28.51	91.6	7.2933	69.261
2023	9	15	16	45	9	13.2	0.1	1.1	27.43	92.5	7.2933	66.5877
2023	9	15	16	55	9	13.6	0.1	1.1	28.01	91.6	7.2933	68.0458
2023	9	15	17	5	9	13.4	0.1	1.1	28.43	92.8	7.2933	69.0179
2023	9	15	17	15	9	13	0.1	1.1	27.44	92.9	7.2933	66.5877
2023	9	15	17	25	9	12.6	0.1	1.1	28.21	91.4	7.2933	68.5319
2023	9	15	17	35	9	12.4	0.1	1.1	28.41	91.4	7.2933	69.0179
2023	9	15	17	45	9	12.4	0.1	1.1	28.62	92	7.2933	69.5039
2023	9	15	17	55	9	12.4	0.1	1.1	27.65	93.3	7.2933	67.0737
2023	9	15	18	5	9	12.2	0.1	1.1	28.71	91.4	7.2933	69.747
2023	9	15	18	15	9	12	0.1	1.1	28.02	92	7.2933	68.0458
2023	9	15	18	25	9	12	0.1	1.1	27.84	93.1	7.2933	67.5598
2023	9	15	18	35	9	11.8	0.1	1.1	29.03	92.6	7.2933	70.476
2023	9	15	18	45	9	11.8	0.1	1.1	28.95	93.4	7.2933	70.233
2023	9	15	18	55	9	11.6	0.1	1.1	27.94	92.9	7.2933	67.8028
2023	9	15	19	5	9	11.6	0.1	1.1	28.54	93	7.2933	69.261
2023	9	15	19	15	9	12.2	0.1	1.1	29.2	90.8	7.2933	70.9621
2023	9	15	19	25	9	12.2	0.1	1.1	27.53	92.5	7.2933	66.8308
2023	9	15	19	35	9	12.2	0.1	1.1	28.23	92.4	7.2933	68.5319
2023	9	15	19	45	9	12.2	0.1	1.1	28.03	92.5	7.2933	68.0459
2023	9	15	19	55	9	11.6	0.1	1.1	27.31	91.3	7.2933	66.3447
2023	9	15	20	5	9	11.4	0.1	1.1	29.13	92.8	7.2933	70.7192
2023	9	15	20	15	9	12.2	0.1	1.1	28.2	90	7.2933	68.532
2023	9	15	20	25	9	12.2	0.1	1.1	28.51	91.8	7.2933	69.261
2023	9	15	20	35	9	12.2	0.1	1.1	28.5	90.8	7.2933	69.2611
2023	9	15	20	45	9	12.2	0.1	1.1	28.81	91.6	7.2933	69.9901
2023	9	15	20	55	9	12.2	0.1	1.1	28.11	91.2	7.2872	68.2297
2023	9	15	21	5	9	12.2	0.1	1.1	28.3	90.8	7.2872	68.7153
2023	9	15	21	15	9	11.6	0.1	1.1	27.27	94	7.2872	66.0444
2023	9	15	21	25	9	11.4	0.1	1.1	28.36	93.8	7.2872	68.7153
2023	9	15	21	35	9	11.4	0.1	1.1	27.8	90.6	7.2872	67.5013
2023	9	15	21	45	9	11.4	0.1	1.1	27.14	93	7.2872	65.8016
2023	9	15	21	55	9	11.4	0.1	1.1	27.73	92.5	7.2872	67.2585
2023	9	15	22	5	9	11.4	0.1	1.1	27.64	93.1	7.2872	67.0157
2023	9	15	22	15	9	12.2	0.1	1.1	28.51	91.4	7.2872	69.2011
2023	9	15	22	25	9	12.2	0.1	1.1	27.41	91.3	7.2872	66.5302
2023	9	15	22	35	9	12.2	0.1	1.1	28.83	92.8	7.2872	69.9296
2023	9	15	22	45	9	12.2	0.1	1.1	29.32	92.3	7.2872	71.1436
2023	9	15	22	55	9	12.2	0.1	1.1	27.62	92.3	7.2872	67.0159
2023	9	15	23	5	9	12.2	0.1	1.1	27.94	93.1	7.2872	67.7443
2023	9	15	23	15	9	12.2	0.1	1.1	28.32	92.2	7.2872	68.7156
2023	9	15	23	25	9	12.2	0.1	1.1	28.31	91.6	7.2872	68.7156
2023	9	15	23	35	9	12.2	0.1	1.1	28.42	92.2	7.2811	68.8985
2023	9	15	23	45	9	12.2	0.1	1.1	29.31	91.6	7.2811	71.0819
2023	9	15	23	55	9	12	0.1	1.1	28.04	93.1	7.2811	67.9281

Mazourka (0354)

Year	Month	Day	Hour	Minute	Second	Voltage	CellBegin	CellEnd	Speed	Direction	Area	Flow
2023	9	16	0	5	9	12	0.1	1.1	27.33	92.5	7.2811	66.2299
2023	9	16	0	15	9	12	0.1	1.1	27.63	92.7	7.2811	66.9578
2023	9	16	0	25	9	12	0.1	1.1	28.24	93	7.2811	68.4134
2023	9	16	0	35	9	12	0.1	1.1	29.22	92.4	7.2811	70.8394
2023	9	16	0	45	9	12	0.1	1.1	28.36	93.8	7.2811	68.6561
2023	9	16	0	55	9	12	0.1	1.1	27.71	91.4	7.2811	67.2005
2023	9	16	1	5	9	12	0.1	1.1	28.2	90	7.2811	68.4135
2023	9	16	1	15	9	12	0.1	1.1	28.62	92	7.2811	69.384
2023	9	16	1	25	9	12	0.1	1.1	27.22	92.1	7.2811	65.9876
2023	9	16	1	35	9	12	0.1	1.1	28.23	92.8	7.2811	68.4136
2023	9	16	1	45	9	12	0.1	1.1	28.43	92.6	7.2811	68.8988
2023	9	16	1	55	9	12	0.1	1.1	27.53	92.5	7.2811	66.7155
2023	9	16	2	5	9	12	0.1	1.1	28.36	93.8	7.2811	68.6563
2023	9	16	2	15	9	12	0.1	1.1	28.53	92.8	7.2811	69.1415
2023	9	16	2	25	9	12	0.1	1.1	28.4	90.8	7.2811	68.8989
2023	9	16	2	35	9	12	0.1	1.1	28.43	92.6	7.2811	68.899
2023	9	16	2	45	9	12	0.1	1.1	29.06	93.7	7.2811	70.3546
2023	9	16	2	55	9	12	0.1	1.1	28.26	93.7	7.2811	68.4138
2023	9	16	3	5	9	12	0.1	1.1	27.61	91.9	7.2811	66.9583
2023	9	16	3	15	9	12	0.1	1.1	28.46	93.8	7.2811	68.8991
2023	9	16	3	25	9	12	0.1	1.1	28.54	93	7.2811	69.1417
2023	9	16	3	35	9	12	0.1	1.1	28.45	93.2	7.2811	68.8991
2023	9	16	3	45	9	12	0.1	1.1	29.01	91.8	7.275	70.2935
2023	9	16	3	55	9	12	0.1	1.1	27.8	90.8	7.275	67.3849
2023	9	16	4	5	9	12	0.1	1.1	28.9	90.4	7.275	70.0512
2023	9	16	4	15	9	12	0.1	1.1	28.63	92.8	7.275	69.3241
2023	9	16	4	25	9	12	0.1	1.1	27.84	93.1	7.275	67.385
2023	9	16	4	35	9	12	0.1	1.1	27.7	89.4	7.275	67.1426
2023	9	16	4	45	9	12	0.1	1.1	27.81	91.9	7.275	67.385
2023	9	16	4	55	9	12	0.1	1.1	28.63	92.8	7.275	69.3242
2023	9	16	5	5	9	12	0.1	1.1	27.82	92.1	7.275	67.3851
2023	9	16	5	15	9	12	0.1	1.1	28.73	92.6	7.275	69.5667
2023	9	16	5	25	9	12	0.1	1.1	28.12	92	7.275	68.1123
2023	9	16	5	35	9	12	0.1	1.1	27.91	91.4	7.275	67.6276
2023	9	16	5	45	9	12	0.1	1.1	28.32	92	7.2811	68.6569
2023	9	16	5	55	9	12	0.1	1.1	28.21	91.2	7.2811	68.4144
2023	9	16	6	5	9	12	0.1	1.1	28.83	92.6	7.275	69.8092
2023	9	16	6	15	9	12	0.1	1.1	28.26	93.7	7.275	68.3549
2023	9	16	6	25	9	12	0.1	1.1	28.76	93.8	7.275	69.5669
2023	9	16	6	35	9	12	0.1	1.1	27.92	92.1	7.2811	67.6867
2023	9	16	6	45	9	12	0.1	1.1	28.75	93.4	7.275	69.5669
2023	9	16	6	55	9	12	0.1	1.1	28.97	94	7.275	70.0517
2023	9	16	7	5	9	12	0.1	1.1	27.91	91.8	7.275	67.6278
2023	9	16	7	15	9	12	0.1	1.1	27.83	92.7	7.275	67.3855
2023	9	16	7	25	9	12	0.1	1.1	27.71	91.4	7.2811	67.2016
2023	9	16	7	35	9	12.2	0.1	1.1	27.22	92.1	7.2811	65.9886
2023	9	16	7	45	9	12.4	0.1	1.1	28.86	93.6	7.2811	69.8703
2023	9	16	7	55	9	12.6	0.1	1.1	27.88	94.3	7.2811	67.4443

Mazourka (0354)

Year	Month	Day	Hour	Minute	Second	Voltage	CellBegin	CellEnd	Speed	Direction	Area	Flow
2023	9	16	8	5	9	12.8	0.1	1.1	28.73	92.4	7.2811	69.6278
2023	9	16	8	15	9	12.8	0.1	1.1	28.41	91.4	7.2811	68.9
2023	9	16	8	25	9	13	0.1	1.1	28.2	90	7.2811	68.4148
2023	9	16	8	35	9	13	0.1	1.1	29.03	92.8	7.2811	70.3556
2023	9	16	8	45	9	13	0.1	1.1	29.72	95.2	7.2811	71.8113
2023	9	16	8	55	9	13	0.1	1.1	27.91	91.8	7.2811	67.687
2023	9	16	9	5	9	13	0.1	1.1	28.62	92.2	7.2872	69.4456
2023	9	16	9	15	9	13	0.1	1.1	27.74	92.9	7.2872	67.2603
2023	9	16	9	25	9	13	0.1	1.1	28.63	92.8	7.2872	69.4456
2023	9	16	9	35	9	13	0.1	1.1	29.04	93	7.2933	70.4782
2023	9	16	9	45	9	13.2	0.1	1.1	28.61	91.8	7.2872	69.4456
2023	9	16	9	55	9	13.2	0.1	1.1	26.9	90.9	7.2933	65.3745
2023	9	16	10	5	9	13.2	0.1	1.1	28.86	93.6	7.2933	69.9921
2023	9	16	10	15	9	13.2	0.1	1.1	28.1	90.6	7.2933	68.2908
2023	9	16	10	25	9	13.2	0.1	1.1	28.51	95	7.2872	68.9599
2023	9	16	10	35	9	13.2	0.1	1.1	27.51	91.7	7.2933	66.8326
2023	9	16	10	45	9	14	0.1	1.1	28.51	91.2	7.2872	69.2027
2023	9	16	10	55	9	14.2	0.1	1.1	28.22	92.2	7.2872	68.4742
2023	9	16	11	5	9	14.2	0.1	1.1	28.33	92.8	7.2872	68.717
2023	9	16	11	15	9	14.2	0.1	1.1	27.6	90.4	7.2872	67.0172
2023	9	16	11	25	9	14.2	0.1	1.1	28.86	93.8	7.2872	69.931
2023	9	16	11	35	9	14.2	0.1	1.1	29.44	92.9	7.2872	71.3878
2023	9	16	11	45	9	14.2	0.1	1.1	27.85	93.3	7.2872	67.5027
2023	9	16	11	55	9	14.2	0.1	1.1	27.82	92.3	7.2872	67.5027
2023	9	16	12	5	9	14.2	0.1	1.1	28.33	92.8	7.2872	68.7167
2023	9	16	12	15	9	14.2	0.1	1.1	29.15	93.3	7.2872	70.6592
2023	9	16	12	25	9	14.2	0.1	1.1	28.59	94.6	7.2872	69.2022
2023	9	16	12	35	9	14.2	0.1	1.1	27.71	91.2	7.2872	67.2596
2023	9	16	12	45	9	14.2	0.1	1.1	28.33	92.8	7.2811	68.6567
2023	9	16	12	55	9	14.2	0.1	1.1	27.86	93.9	7.2872	67.5023
2023	9	16	13	5	9	14.2	0.1	1.1	27.93	92.7	7.2872	67.7451
2023	9	16	13	15	9	14.2	0.1	1.1	28.23	92.8	7.2872	68.4735
2023	9	16	13	25	9	14.2	0.1	1.1	28.71	91.2	7.2872	69.6875
2023	9	16	13	35	9	14.2	0.1	1.1	28.96	93.6	7.2872	70.1731
2023	9	16	13	45	9	14.2	0.1	1.1	28.26	93.9	7.2872	68.4734
2023	9	16	13	55	9	14.2	0.1	1.1	28.5	91	7.2872	69.2018
2023	9	16	14	5	9	14.2	0.1	1.1	28.25	93.2	7.2872	68.4733
2023	9	16	14	15	9	14.2	0.1	1.1	28.56	93.8	7.2872	69.2017
2023	9	16	14	25	9	14.2	0.1	1.1	27.22	92.1	7.2872	66.0451
2023	9	16	14	35	9	14.2	0.1	1.1	27.73	92.5	7.2872	67.2591
2023	9	16	14	45	9	14.2	0.1	1.1	27.83	92.5	7.2872	67.5018
2023	9	16	14	55	9	14.2	0.1	1.1	28.73	92.4	7.2872	69.6871
2023	9	16	15	5	9	14.2	0.1	1.1	29.11	91.6	7.2872	70.6583
2023	9	16	15	15	9	14	0.1	1.1	27.62	92.3	7.2872	67.0161
2023	9	16	15	25	9	14	0.1	1.1	27.71	91.9	7.2872	67.2589
2023	9	16	15	35	9	14	0.1	1.1	28.52	92	7.2872	69.2013
2023	9	16	15	45	9	14	0.1	1.1	28.3	90.8	7.2872	68.7157
2023	9	16	15	55	9	13.8	0.1	1.1	27.86	93.9	7.2872	67.5015

Mazourka (0354)

Year	Month	Day	Hour	Minute	Second	Voltage	CellBegin	CellEnd	Speed	Direction	Area	Flow
2023	9	16	16	5	9	13.8	0.1	1.1	28.54	93	7.2872	69.2012
2023	9	16	16	15	9	13.6	0.1	1.1	29.83	92.5	7.2872	72.3577
2023	9	16	16	25	9	13.6	0.1	1.1	28.21	91.4	7.2872	68.4727
2023	9	16	16	35	9	13.4	0.1	1.1	27.92	92.1	7.2872	67.7443
2023	9	16	16	45	9	13.4	0.1	1.1	27.47	94	7.2872	66.5302
2023	9	16	16	55	9	13.4	0.1	1.1	27.41	91.3	7.2872	66.5302
2023	9	16	17	5	9	13.2	0.1	1.1	28.2	91	7.2872	68.4726
2023	9	16	17	15	9	13	0.1	1.1	29.02	92.4	7.2872	70.4151
2023	9	16	17	25	9	13	0.1	1.1	27.94	92.9	7.2872	67.7442
2023	9	16	17	35	9	13	0.1	1.1	27.93	92.7	7.2872	67.7442
2023	9	16	17	45	9	12.8	0.1	1.1	28.35	93.2	7.2872	68.7154
2023	9	16	17	55	9	12.4	0.1	1.1	29.73	92.7	7.2872	72.1147
2023	9	16	18	5	9	12.2	0.1	1.1	27.81	91.2	7.2872	67.5013
2023	9	16	18	15	9	12.4	0.1	1.1	27.97	94.1	7.2872	67.7441
2023	9	16	18	25	9	12.2	0.1	1.1	27.92	92.1	7.2872	67.7441
2023	9	16	18	35	9	11.8	0.1	1.1	28.43	92.4	7.2872	68.9582
2023	9	16	18	45	9	11.6	0.1	1.1	28.21	91.8	7.2811	68.413
2023	9	16	18	55	9	11.4	0.1	1.1	28.51	91.8	7.2872	69.201
2023	9	16	19	5	9	11.4	0.1	1.1	27.32	92.3	7.2872	66.2873
2023	9	16	19	15	9	12.2	0.1	1.1	28.41	91.4	7.2872	68.9582
2023	9	16	19	25	9	12.2	0.1	1.1	27.92	92.1	7.2811	67.6852
2023	9	16	19	35	9	12.2	0.1	1.1	27.97	94.1	7.2811	67.6852
2023	9	16	19	45	9	12.2	0.1	1.1	28.57	94	7.2811	69.1408
2023	9	16	19	55	9	12.2	0.1	1.1	28.31	91.6	7.2811	68.6556
2023	9	16	20	5	9	12.2	0.1	1.1	28.66	93.6	7.2811	69.3835
2023	9	16	20	15	9	12.2	0.1	1.1	27.9	90	7.2811	67.6853
2023	9	16	20	25	9	12.2	0.1	1.1	27.82	92.1	7.2811	67.4427
2023	9	16	20	35	9	12.2	0.1	1.1	28	90.8	7.2811	67.9279
2023	9	16	20	45	9	12.2	0.1	1.1	28.42	92.2	7.2811	68.8983
2023	9	16	20	55	9	12.2	0.1	1.1	28.3	90.6	7.2811	68.6557
2023	9	16	21	5	9	12.2	0.1	1.1	29.33	92.5	7.275	71.0199
2023	9	16	21	15	9	12.2	0.1	1.1	28.76	93.8	7.275	69.5655
2023	9	16	21	25	9	12.2	0.1	1.1	28.61	91.2	7.275	69.3232
2023	9	16	21	35	9	12.2	0.1	1.1	28.43	92.6	7.275	68.8384
2023	9	16	21	45	9	12.2	0.1	1.1	28.13	92.9	7.275	68.1113
2023	9	16	21	55	9	12.2	0.1	1.1	27.7	91	7.275	67.1417
2023	9	16	22	5	9	12.2	0.1	1.1	28.45	93.2	7.275	68.8385
2023	9	16	22	15	9	12.2	0.1	1.1	29.02	92.4	7.275	70.2929
2023	9	16	22	25	9	12.2	0.1	1.1	28.1	90.8	7.275	68.1114
2023	9	16	22	35	9	12.2	0.1	1.1	28.53	92.4	7.275	69.081
2023	9	16	22	45	9	12.2	0.1	1.1	27.36	93.8	7.2689	66.1146
2023	9	16	22	55	9	12.2	0.1	1.1	28.48	94.2	7.2689	68.7786
2023	9	16	23	5	9	12.2	0.1	1.1	27.71	91.9	7.2689	67.0834
2023	9	16	23	15	9	12.2	0.1	1.1	26.81	95.1	7.2689	64.6617
2023	9	16	23	25	9	12.2	0.1	1.1	26.93	92.8	7.2689	65.146
2023	9	16	23	35	9	12.2	0.1	1.1	28.41	91.6	7.2689	68.7787
2023	9	16	23	45	9	12.2	0.1	1.1	27.01	91.9	7.2689	65.3883
2023	9	16	23	55	9	12.2	0.1	1.1	28.32	92	7.2689	68.5366

Mazourka (0354)

Year	Month	Day	Hour	Minute	Second	Voltage	CellBegin	CellEnd	Speed	Direction	Area	Flow
2023	9	17	0	5	9	12.2	0.1	1.1	28.14	93.1	7.2689	68.0523
2023	9	17	0	15	9	12.2	0.1	1.1	28.3	91	7.2689	68.5367
2023	9	17	0	25	9	12	0.1	1.1	28.12	92	7.2689	68.0523
2023	9	17	0	35	9	12	0.1	1.1	27.33	92.5	7.2628	66.0573
2023	9	17	0	45	9	12	0.1	1.1	27.21	91.7	7.2689	65.8728
2023	9	17	0	55	9	12	0.1	1.1	27.74	92.9	7.2628	67.0252
2023	9	17	1	5	9	12	0.1	1.1	27.62	92.1	7.2628	66.7833
2023	9	17	1	15	9	12	0.1	1.1	28.76	93.6	7.2628	69.4449
2023	9	17	1	25	9	12	0.1	1.1	27.14	93	7.2628	65.5735
2023	9	17	1	35	9	12	0.1	1.1	28.1	91	7.2628	67.9932
2023	9	17	1	45	9	12	0.1	1.1	28.34	93	7.2628	68.4772
2023	9	17	1	55	9	12	0.1	1.1	28.52	92	7.2628	68.9611
2023	9	17	2	5	9	12	0.1	1.1	27.52	92.1	7.2628	66.5415
2023	9	17	2	15	9	12	0.1	1.1	27.84	93.1	7.2628	67.2674
2023	9	17	2	25	9	12	0.1	1.1	28.02	92	7.2628	67.7514
2023	9	17	2	35	9	12	0.1	1.1	26.51	91.7	7.2628	64.1218
2023	9	17	2	45	9	12	0.1	1.1	26.5	91.1	7.2628	64.1219
2023	9	17	2	55	9	12	0.1	1.1	28.4	90	7.2628	68.7193
2023	9	17	3	5	9	12	0.1	1.1	28.02	92.2	7.2628	67.7515
2023	9	17	3	15	9	12	0.1	1.1	27.92	92.3	7.2628	67.5095
2023	9	17	3	25	9	12	0.1	1.1	27.96	93.9	7.2628	67.5096
2023	9	17	3	35	9	12	0.1	1.1	27.94	92.9	7.2628	67.5096
2023	9	17	3	45	9	12	0.1	1.1	27.93	92.7	7.2628	67.5096
2023	9	17	3	55	9	12	0.1	1.1	28.74	93.2	7.2567	69.3848
2023	9	17	4	5	9	12	0.1	1.1	28.1	90.4	7.2567	67.9343
2023	9	17	4	15	9	12	0.1	1.1	27.65	93.5	7.2628	66.7838
2023	9	17	4	25	9	12	0.1	1.1	27.71	91.7	7.2567	66.9673
2023	9	17	4	35	9	12	0.1	1.1	27.67	93.9	7.2567	66.7256
2023	9	17	4	45	9	12	0.1	1.1	27.84	92.9	7.2567	67.2091
2023	9	17	4	55	9	12	0.1	1.1	27.84	92.9	7.2567	67.2092
2023	9	17	5	5	9	12	0.1	1.1	27.54	92.9	7.2567	66.4839
2023	9	17	5	15	9	12	0.1	1.1	28.23	92.6	7.2567	68.1763
2023	9	17	5	25	9	12	0.1	1.1	27.32	92.1	7.2567	66.0005
2023	9	17	5	35	9	12	0.1	1.1	28.22	92.2	7.2567	68.1763
2023	9	17	5	45	9	12	0.1	1.1	28.43	92.8	7.2567	68.6599
2023	9	17	5	55	9	12	0.1	1.1	27.71	91.9	7.2567	66.9676
2023	9	17	6	5	9	12	0.1	1.1	27.75	93.3	7.2567	66.9676
2023	9	17	6	15	9	12	0.1	1.1	28.12	92	7.2567	67.9347
2023	9	17	6	25	9	12	0.1	1.1	28.78	94.4	7.2567	69.3853
2023	9	17	6	35	9	12	0.1	1.1	28.31	95.1	7.2567	68.1765
2023	9	17	6	45	9	12	0.1	1.1	28.65	93.4	7.2567	69.1436
2023	9	17	6	55	9	12	0.1	1.1	28.11	91.8	7.2567	67.9348
2023	9	17	7	5	9	12	0.1	1.1	27.82	92.3	7.2567	67.2095
2023	9	17	7	15	9	12	0.1	1.1	27.67	93.9	7.2567	66.7261
2023	9	17	7	25	9	12	0.1	1.1	28.32	92.2	7.2567	68.4184
2023	9	17	7	35	9	12.2	0.1	1.1	26.93	92.6	7.2567	65.0338
2023	9	17	7	45	9	12.4	0.1	1.1	27.53	92.7	7.2567	66.4844
2023	9	17	7	55	9	12.6	0.1	1.1	28.53	95.4	7.2567	68.6602

Mazourka (0354)

Year	Month	Day	Hour	Minute	Second	Voltage	CellBegin	CellEnd	Speed	Direction	Area	Flow
2023	9	17	8	5	9	12.8	0.1	1.1	27.73	92.5	7.2567	66.9679
2023	9	17	8	15	9	12.8	0.1	1.1	28.43	92.8	7.2567	68.6603
2023	9	17	8	25	9	13	0.1	1.1	28.55	93.4	7.2567	68.9021
2023	9	17	8	35	9	13	0.1	1.1	27.81	91.2	7.2567	67.2098
2023	9	17	8	45	9	13.6	0.1	1.1	27.11	91.9	7.2567	65.5174
2023	9	17	8	55	9	13.4	0.1	1.1	27.82	92.3	7.2567	67.2098
2023	9	17	9	5	9	13.4	0.1	1.1	28.45	93.4	7.2567	68.6603
2023	9	17	9	15	9	13.8	0.1	1.1	28.72	92	7.2567	69.3856
2023	9	17	9	25	9	14	0.1	1.1	26.97	94	7.2567	65.0339
2023	9	17	9	35	9	13.8	0.1	1.1	28.04	93.1	7.2567	67.6933
2023	9	17	9	45	9	14.2	0.1	1.1	28.03	92.5	7.2567	67.6933
2023	9	17	9	55	9	14.2	0.1	1.1	27.5	90	7.2567	66.4845
2023	9	17	10	5	9	14.2	0.1	1.1	28.53	92.6	7.2567	68.9021
2023	9	17	10	15	9	14	0.1	1.1	27.81	91.6	7.2567	67.2097
2023	9	17	10	25	9	14.2	0.1	1.1	28.73	92.4	7.2567	69.3855
2023	9	17	10	35	9	14.2	0.1	1.1	27.32	92.3	7.2567	66.0008
2023	9	17	10	45	9	14.2	0.1	1.1	26.92	91.9	7.2567	65.0338
2023	9	17	10	55	9	14.2	0.1	1.1	27.44	93.1	7.2567	66.2425
2023	9	17	11	5	9	14.2	0.1	1.1	28.75	93.4	7.2567	69.3854
2023	9	17	11	15	9	14.2	0.1	1.1	28.74	93	7.2567	69.3854
2023	9	17	11	25	9	14.2	0.1	1.1	28.21	91.4	7.2567	68.1765
2023	9	17	11	35	9	14.2	0.1	1.1	27.84	92.9	7.2567	67.2094
2023	9	17	11	45	9	14.2	0.1	1.1	27.8	94.7	7.2628	67.0261
2023	9	17	11	55	9	14.2	0.1	1.1	29.24	92.9	7.2628	70.6556
2023	9	17	12	5	9	14.2	0.1	1.1	28.53	92.6	7.2628	68.9618
2023	9	17	12	15	9	14.2	0.1	1.1	28.45	93.4	7.2628	68.7198
2023	9	17	12	25	9	14.2	0.1	1.1	28.28	94.3	7.2628	68.2358
2023	9	17	12	35	9	14.2	0.1	1.1	28.33	92.8	7.2628	68.4777
2023	9	17	12	45	9	14.2	0.1	1.1	27.83	92.5	7.2567	67.2091
2023	9	17	12	55	9	14.2	0.1	1.1	28.13	92.9	7.2567	67.9343
2023	9	17	13	5	9	14.2	0.1	1.1	27.61	91.9	7.2628	66.7838
2023	9	17	13	15	9	14.2	0.1	1.1	27.83	92.5	7.2628	67.2676
2023	9	17	13	25	9	14.2	0.1	1.1	27.44	92.9	7.2567	66.2418
2023	9	17	13	35	9	14.2	0.1	1.1	27.98	94.3	7.2567	67.4506
2023	9	17	13	45	9	14.2	0.1	1.1	27.72	92.1	7.2506	66.9085
2023	9	17	13	55	9	14.2	0.1	1.1	28.06	93.7	7.2567	67.6922
2023	9	17	14	5	9	14.2	0.1	1.1	28.03	92.9	7.2567	67.6922
2023	9	17	14	15	9	14.2	0.1	1.1	27.95	93.3	7.2506	67.3915
2023	9	17	14	25	9	14.2	0.1	1.1	27.6	91	7.2567	66.7251
2023	9	17	14	35	9	14.2	0.1	1.1	28.53	92.4	7.2506	68.8407
2023	9	17	14	45	9	14.2	0.1	1.1	28.26	93.9	7.2506	68.116
2023	9	17	14	55	9	14.2	0.1	1.1	27.55	93.5	7.2567	66.4832
2023	9	17	15	5	9	14.2	0.1	1.1	27.52	92.1	7.2445	66.367
2023	9	17	15	15	9	14.2	0.1	1.1	28.46	93.6	7.2506	68.599
2023	9	17	15	25	9	14.2	0.1	1.1	28.15	93.3	7.2506	67.8743
2023	9	17	15	35	9	14.2	0.1	1.1	27.73	92.5	7.2445	66.8496
2023	9	17	15	45	9	14.2	0.1	1.1	28.58	94.4	7.2445	68.7803
2023	9	17	15	55	9	14.2	0.1	1.1	27.82	92.1	7.2445	67.0909

Mazourka (0354)

Year	Month	Day	Hour	Minute	Second	Voltage	CellBegin	CellEnd	Speed	Direction	Area	Flow
2023	9	17	16	5	9	14	0.1	1.1	28.62	92.2	7.2445	69.0215
2023	9	17	16	15	9	13.8	0.1	1.1	28.6	90.6	7.2506	69.0819
2023	9	17	16	25	9	13.8	0.1	1.1	27.47	94	7.2445	66.1255
2023	9	17	16	35	9	13.8	0.1	1.1	27.53	92.5	7.2445	66.3668
2023	9	17	16	45	9	13.6	0.1	1.1	27.31	91.9	7.2445	65.8841
2023	9	17	16	55	9	13.6	0.1	1.1	26.93	92.8	7.2384	64.862
2023	9	17	17	5	9	13.6	0.1	1.1	27.84	93.1	7.2506	67.1495
2023	9	17	17	15	9	13.2	0.1	1.1	27.63	92.7	7.2445	66.6081
2023	9	17	17	25	9	13.2	0.1	1.1	27.95	93.3	7.2384	67.2732
2023	9	17	17	35	9	13.2	0.1	1.1	27.8	90.8	7.2445	67.0908
2023	9	17	17	45	9	13.2	0.1	1.1	28.13	92.6	7.2384	67.7554
2023	9	17	17	55	9	12.8	0.1	1.1	27.62	92.3	7.2384	66.5498
2023	9	17	18	5	9	12.4	0.1	1.1	28.75	93.4	7.2384	69.2022
2023	9	17	18	15	9	12.4	0.1	1.1	27.53	92.5	7.2323	66.2506
2023	9	17	18	25	9	12.4	0.1	1.1	28.09	94.5	7.2323	67.4552
2023	9	17	18	35	9	12.2	0.1	1.1	28.22	92.2	7.2323	67.937
2023	9	17	18	45	9	12.2	0.1	1.1	27.73	92.5	7.2323	66.7325
2023	9	17	18	55	9	12.2	0.1	1.1	28.42	92.2	7.2323	68.4188
2023	9	17	19	5	9	12.2	0.1	1.1	28.57	94	7.2384	68.7199
2023	9	17	19	15	9	11.6	0.1	1.1	27.16	93.8	7.2323	65.287
2023	9	17	19	25	9	11.6	0.1	1.1	27.74	92.9	7.2323	66.7325
2023	9	17	19	35	9	11.6	0.1	1.1	27.92	92.1	7.2323	67.2143
2023	9	17	19	45	9	11.6	0.1	1.1	28.03	92.9	7.2323	67.4552
2023	9	17	19	55	9	11.4	0.1	1.1	28.22	92	7.2323	67.9371
2023	9	17	20	5	9	11.4	0.1	1.1	28.2	90.8	7.2323	67.9371
2023	9	17	20	15	9	11.6	0.1	1.1	28.82	92	7.2323	69.3825
2023	9	17	20	25	9	11.6	0.1	1.1	27.5	91	7.2323	66.2507
2023	9	17	20	35	9	11.6	0.1	1.1	28.16	93.9	7.2323	67.6962
2023	9	17	20	45	9	11.6	0.1	1.1	27.15	93.4	7.2262	65.2298
2023	9	17	20	55	9	11.6	0.1	1.1	28.45	93.2	7.2323	68.4189
2023	9	17	21	5	9	11.6	0.1	1.1	29.18	94.1	7.2323	70.1053
2023	9	17	21	15	9	12.2	0.1	1.1	28.51	91.8	7.2262	68.5997
2023	9	17	21	25	9	12.2	0.1	1.1	28.12	92	7.2262	67.6369
2023	9	17	21	35	9	12.2	0.1	1.1	27.22	92.1	7.2262	65.4706
2023	9	17	21	45	9	12.2	0.1	1.1	28.43	92.6	7.2262	68.3591
2023	9	17	21	55	9	12.2	0.1	1.1	27.53	92.5	7.2262	66.1928
2023	9	17	22	5	9	12.2	0.1	1.1	28	91	7.2262	67.3963
2023	9	17	22	15	9	12.2	0.1	1.1	27.14	93	7.2262	65.23
2023	9	17	22	25	9	12.2	0.1	1.1	28.41	91.6	7.2262	68.3591
2023	9	17	22	35	9	12.2	0.1	1.1	27.6	91	7.2262	66.4336
2023	9	17	22	45	9	12.2	0.1	1.1	27.41	91.3	7.2262	65.9522
2023	9	17	22	55	9	12.2	0.1	1.1	27.92	92.3	7.2262	67.1557
2023	9	17	23	5	9	12.2	0.1	1.1	28.32	92	7.2262	68.1186
2023	9	17	23	15	9	12.2	0.1	1.1	28.02	92	7.2262	67.3965
2023	9	17	23	25	9	12.2	0.1	1.1	27.45	93.3	7.2201	65.8944
2023	9	17	23	35	9	12.2	0.1	1.1	27.8	94.7	7.2262	66.6744
2023	9	17	23	45	9	12.2	0.1	1.1	28.25	93.2	7.2262	67.878
2023	9	17	23	55	9	12.2	0.1	1.1	27.92	92.1	7.2262	67.1559

Mazourka (0354)

Year	Month	Day	Hour	Minute	Second	Voltage	CellBegin	CellEnd	Speed	Direction	Area	Flow
2023	9	18	0	5	9	12.2	0.1	1.1	28.43	92.6	7.2201	68.2994
2023	9	18	0	15	9	12.2	0.1	1.1	27.62	92.1	7.2201	66.3755
2023	9	18	0	25	9	12.2	0.1	1.1	27.47	94.2	7.2201	65.8946
2023	9	18	0	35	9	12.2	0.1	1.1	27.91	91.6	7.2201	67.0971
2023	9	18	0	45	9	12.2	0.1	1.1	27.96	93.9	7.2201	67.0971
2023	9	18	0	55	9	12.2	0.1	1.1	27.84	92.9	7.2201	66.8566
2023	9	18	1	5	9	12.2	0.1	1.1	27.62	92.1	7.2201	66.3757
2023	9	18	1	15	9	12.2	0.1	1.1	27.4	91	7.2201	65.8947
2023	9	18	1	25	9	12.2	0.1	1.1	28.33	92.8	7.2201	68.0592
2023	9	18	1	35	9	12.2	0.1	1.1	28.52	92.2	7.2201	68.5402
2023	9	18	1	45	9	12.2	0.1	1.1	27.64	92.9	7.2201	66.3758
2023	9	18	1	55	9	12	0.1	1.1	27.3	90.8	7.2201	65.6543
2023	9	18	2	5	9	12	0.1	1.1	27.75	93.3	7.2201	66.6163
2023	9	18	2	15	9	12	0.1	1.1	27.77	93.9	7.2201	66.6164
2023	9	18	2	25	9	12	0.1	1.1	27.63	92.5	7.2201	66.3759
2023	9	18	2	35	9	12	0.1	1.1	28.22	92	7.2201	67.8189
2023	9	18	2	45	9	12	0.1	1.1	29.06	93.7	7.2262	69.8041
2023	9	18	2	55	9	12	0.1	1.1	27.39	94.6	7.2262	65.7122
2023	9	18	3	5	9	12	0.1	1.1	28.22	92	7.2262	67.8785
2023	9	18	3	15	9	12	0.1	1.1	27.94	93.1	7.2201	67.0975
2023	9	18	3	25	9	12	0.1	1.1	28.05	93.3	7.2262	67.3972
2023	9	18	3	35	9	12	0.1	1.1	27.88	94.3	7.2201	66.8571
2023	9	18	3	45	9	12	0.1	1.1	27.83	92.7	7.2262	66.9158
2023	9	18	3	55	9	12	0.1	1.1	28.74	93	7.2262	69.0822
2023	9	18	4	5	9	12	0.1	1.1	28.49	94.4	7.2262	68.3601
2023	9	18	4	15	9	12	0.1	1.1	27.53	92.7	7.2262	66.1938
2023	9	18	4	25	9	12	0.1	1.1	27.93	92.5	7.2323	67.2156
2023	9	18	4	35	9	12	0.1	1.1	27.52	92.3	7.2323	66.2519
2023	9	18	4	45	9	12	0.1	1.1	27.24	95.9	7.2323	65.2883
2023	9	18	4	55	9	12	0.1	1.1	28.78	94.4	7.2323	69.143
2023	9	18	5	5	9	12	0.1	1.1	28.34	95.7	7.2323	67.9384
2023	9	18	5	15	9	12	0.1	1.1	27.82	92.3	7.2323	66.9748
2023	9	18	5	25	9	12	0.1	1.1	27.96	93.9	7.2323	67.2157
2023	9	18	5	35	9	12	0.1	1.1	28.43	92.4	7.2323	68.4204
2023	9	18	5	45	9	12	0.1	1.1	28.26	93.9	7.2323	67.9386
2023	9	18	5	55	9	12	0.1	1.1	28.31	91.8	7.2323	68.1795
2023	9	18	6	5	9	12	0.1	1.1	27.8	91	7.2323	66.975
2023	9	18	6	15	9	12	0.1	1.1	27.45	93.3	7.2323	66.0113
2023	9	18	6	25	9	12	0.1	1.1	28.92	92.2	7.2323	69.6251
2023	9	18	6	35	9	12	0.1	1.1	27.44	92.9	7.2323	66.0114
2023	9	18	6	45	9	12	0.1	1.1	27.94	92.9	7.2323	67.216
2023	9	18	6	55	9	12	0.1	1.1	28.09	94.5	7.2323	67.457
2023	9	18	7	5	9	12	0.1	1.1	27.73	92.5	7.2323	66.7342
2023	9	18	7	15	9	12	0.1	1.1	28.4	94.8	7.2323	68.1798
2023	9	18	7	25	9	12	0.1	1.1	27.79	94.5	7.2323	66.7343
2023	9	18	7	35	9	12.2	0.1	1.1	27.24	93.2	7.2323	65.5297
2023	9	18	7	45	9	12.4	0.1	1.1	27.84	92.9	7.2323	66.9753
2023	9	18	7	55	9	12.6	0.1	1.1	27.62	92.3	7.2323	66.4935

Mazourka (0354)

Year	Month	Day	Hour	Minute	Second	Voltage	CellBegin	CellEnd	Speed	Direction	Area	Flow
2023	9	18	8	5	9	12.8	0.1	1.1	27.21	91.9	7.2323	65.5298
2023	9	18	8	15	9	12.8	0.1	1.1	27.53	92.5	7.2323	66.2526
2023	9	18	8	25	9	13	0.1	1.1	28.56	93.8	7.2323	68.6618
2023	9	18	8	35	9	13	0.1	1.1	28.42	92.2	7.2323	68.4209
2023	9	18	8	45	9	13	0.1	1.1	28.66	93.6	7.2323	68.9027
2023	9	18	8	55	9	13	0.1	1.1	28.04	93.1	7.2323	67.4572
2023	9	18	9	5	9	13.2	0.1	1.1	27.82	92.1	7.2323	66.9754
2023	9	18	9	15	9	13.2	0.1	1.1	28.15	93.3	7.2323	67.6981
2023	9	18	9	25	9	13.6	0.1	1.1	27.85	93.3	7.2323	66.9754
2023	9	18	9	35	9	14	0.1	1.1	28.46	93.8	7.2323	68.4209
2023	9	18	9	45	9	14	0.1	1.1	27.37	94	7.2323	65.7708
2023	9	18	9	55	9	14	0.1	1.1	26.81	91.3	7.2323	64.5662
2023	9	18	10	5	9	14	0.1	1.1	27.35	93.4	7.2323	65.7707
2023	9	18	10	15	9	14.2	0.1	1.1	28.02	95.3	7.2323	67.2162
2023	9	18	10	25	9	13.6	0.1	1.1	26.85	93.4	7.2323	64.5661
2023	9	18	10	35	9	14.2	0.1	1.1	27.96	93.9	7.2323	67.2162
2023	9	18	10	45	9	14.2	0.1	1.1	28.26	93.9	7.2323	67.9389
2023	9	18	10	55	9	14.2	0.1	1.1	27.68	94.4	7.2323	66.4933
2023	9	18	11	5	9	14.2	0.1	1.1	27.9	94.9	7.2323	66.9751
2023	9	18	11	15	9	14.2	0.1	1.1	27.74	92.9	7.2323	66.7342
2023	9	18	11	25	9	14.2	0.1	1.1	27.95	93.3	7.2323	67.216
2023	9	18	11	35	9	14.2	0.1	1.1	28.84	93.2	7.2323	69.3842
2023	9	18	11	45	9	14.2	0.1	1.1	28.04	93.1	7.2262	67.3977
2023	9	18	11	55	9	14.2	0.1	1.1	28.03	92.7	7.2262	67.3976
2023	9	18	12	5	9	14.2	0.1	1.1	27.12	92.1	7.2262	65.2312
2023	9	18	12	15	9	14.2	0.1	1.1	27.92	92.1	7.2201	67.0979
2023	9	18	12	25	9	14.2	0.1	1.1	28.03	92.9	7.2262	67.3975
2023	9	18	12	35	9	14.2	0.1	1.1	27.84	92.9	7.2201	66.8573
2023	9	18	12	45	9	14.2	0.1	1.1	27.67	94.1	7.214	66.318
2023	9	18	12	55	9	14.2	0.1	1.1	28.13	92.4	7.2079	67.46
2023	9	18	13	5	9	14.2	0.1	1.1	27.81	91.6	7.214	66.7984
2023	9	18	13	15	9	14.2	0.1	1.1	27.82	92.3	7.2201	66.8571
2023	9	18	13	25	9	14.2	0.1	1.1	27.9	94.9	7.2201	66.857
2023	9	18	13	35	9	14.2	0.1	1.1	28.6	91	7.214	68.7205
2023	9	18	13	45	9	14.2	0.1	1.1	28.54	93.2	7.2201	68.5404
2023	9	18	13	55	9	14.2	0.1	1.1	28.36	93.6	7.2079	67.9398
2023	9	18	14	5	9	14.2	0.1	1.1	27.21	91.7	7.2201	65.4139
2023	9	18	14	15	9	14.2	0.1	1.1	28.27	94.1	7.2079	67.6997
2023	9	18	14	25	9	14.2	0.1	1.1	27.45	93.3	7.2079	65.7791
2023	9	18	14	35	9	14.2	0.1	1.1	26.52	92.2	7.2079	63.6184
2023	9	18	14	45	9	14.2	0.1	1.1	27.94	92.9	7.214	67.0382
2023	9	18	14	55	9	14.2	0.1	1.1	28.87	94	7.2201	69.2616
2023	9	18	15	5	9	14.2	0.1	1.1	27.1	90.8	7.214	65.1159
2023	9	18	15	15	9	14	0.1	1.1	27.42	92.1	7.214	65.8367
2023	9	18	15	25	9	14	0.1	1.1	27.54	92.9	7.214	66.077
2023	9	18	15	35	9	14	0.1	1.1	27.04	93	7.2079	64.8185
2023	9	18	15	45	9	14	0.1	1.1	28.61	91.8	7.2079	68.6596
2023	9	18	15	55	9	14	0.1	1.1	28.16	93.9	7.2079	67.4592

Mazourka (0354)

Year	Month	Day	Hour	Minute	Second	Voltage	CellBegin	CellEnd	Speed	Direction	Area	Flow
2023	9	18	16	5	9	14	0.1	1.1	27.42	92.1	7.2079	65.7787
2023	9	18	16	15	9	13.2	0.1	1.1	27.17	94.2	7.2079	65.0585
2023	9	18	16	25	9	13.4	0.1	1.1	27.23	92.7	7.214	65.356
2023	9	18	16	35	9	13.4	0.1	1.1	28.53	92.4	7.2079	68.4194
2023	9	18	16	45	9	13.4	0.1	1.1	27.64	93.1	7.2079	66.2588
2023	9	18	16	55	9	13.4	0.1	1.1	27.53	92.5	7.2079	66.0187
2023	9	18	17	5	9	13.4	0.1	1.1	27.76	93.7	7.2079	66.4988
2023	9	18	17	15	9	13.2	0.1	1.1	27.62	95.4	7.2079	66.0187
2023	9	18	17	25	9	13.2	0.1	1.1	27.55	93.5	7.2079	66.0187
2023	9	18	17	35	9	13.2	0.1	1.1	28.54	93	7.2018	68.3592
2023	9	18	17	45	9	13.2	0.1	1.1	27.37	94	7.2079	65.5385
2023	9	18	17	55	9	12.6	0.1	1.1	27.57	94	7.2079	66.0187
2023	9	18	18	5	9	12.4	0.1	1.1	27	91.1	7.2079	64.8183
2023	9	18	18	15	9	12.4	0.1	1.1	27.42	92.1	7.214	65.8365
2023	9	18	18	25	9	12.4	0.1	1.1	27.5	95	7.2018	65.7207
2023	9	18	18	35	9	12.4	0.1	1.1	27.73	92.7	7.2079	66.4988
2023	9	18	18	45	9	12.4	0.1	1.1	28.05	93.5	7.2079	67.219
2023	9	18	18	55	9	12.2	0.1	1.1	27.57	94	7.2079	66.0187
2023	9	18	19	5	9	12.2	0.1	1.1	27.35	93.6	7.2079	65.5386
2023	9	18	19	15	9	12.2	0.1	1.1	28.93	95.4	7.2079	69.1396
2023	9	18	19	25	9	12.2	0.1	1.1	27.14	93	7.2079	65.0584
2023	9	18	19	35	9	12.2	0.1	1.1	27.85	93.5	7.2079	66.7389
2023	9	18	19	45	9	12.2	0.1	1.1	27.81	91.4	7.2079	66.7389
2023	9	18	19	55	9	12.2	0.1	1.1	28.53	92.8	7.2018	68.3592
2023	9	18	20	5	9	12.2	0.1	1.1	27.78	94.3	7.2018	66.4404
2023	9	18	20	15	9	12.2	0.1	1.1	28.53	92.4	7.2018	68.3592
2023	9	18	20	25	9	12.2	0.1	1.1	28.26	93.9	7.2018	67.6397
2023	9	18	20	35	9	12.2	0.1	1.1	27.95	93.3	7.2018	66.9201
2023	9	18	20	45	9	12.2	0.1	1.1	27.34	93.1	7.2018	65.481
2023	9	18	20	55	9	12.2	0.1	1.1	27.52	92.1	7.2018	65.9607
2023	9	18	21	5	9	12.2	0.1	1.1	27.04	93	7.2018	64.7614
2023	9	18	21	15	9	12.2	0.1	1.1	27.42	92.3	7.2018	65.7209
2023	9	18	21	25	9	12.2	0.1	1.1	26.74	95.8	7.2018	63.802
2023	9	18	21	35	9	12.2	0.1	1.1	27.95	93.3	7.2018	66.9202
2023	9	18	21	45	9	12.2	0.1	1.1	27.11	91.5	7.2018	65.0013
2023	9	18	21	55	9	12.2	0.1	1.1	27.8	90.8	7.2018	66.6804
2023	9	18	22	5	9	12.2	0.1	1.1	27.94	93.1	7.2018	66.9202
2023	9	18	22	15	9	12.2	0.1	1.1	27.44	92.9	7.2018	65.7209
2023	9	18	22	25	9	12.2	0.1	1.1	27.45	93.3	7.2018	65.721
2023	9	18	22	35	9	12.2	0.1	1.1	28.16	93.9	7.2018	67.4
2023	9	18	22	45	9	12.2	0.1	1.1	28.41	91.8	7.2018	68.1196
2023	9	18	22	55	9	12.2	0.1	1.1	27.84	93.1	7.2018	66.6805
2023	9	18	23	5	9	12.2	0.1	1.1	27.22	92.3	7.2018	65.2413
2023	9	18	23	15	9	12.2	0.1	1.1	27.91	91.6	7.2018	66.9203
2023	9	18	23	25	9	12.2	0.1	1.1	27.91	91.6	7.2018	66.9204
2023	9	18	23	35	9	12.2	0.1	1.1	28.39	94.4	7.2018	67.8798
2023	9	18	23	45	9	12.2	0.1	1.1	27.84	92.9	7.2018	66.6805
2023	9	18	23	55	9	12.2	0.1	1.1	27.31	91.5	7.2018	65.4813

Mazourka (0354)

Year	Month	Day	Hour	Minute	Second	Voltage	CellBegin	CellEnd	Speed	Direction	Area	Flow
2023	9	19	0	5	9	12.2	0.1	1.1	27.56	93.7	7.2018	65.961
2023	9	19	0	15	9	12.2	0.1	1.1	28.63	92.8	7.2018	68.5995
2023	9	19	0	25	9	12.2	0.1	1.1	27.92	92.1	7.2018	66.9205
2023	9	19	0	35	9	12.2	0.1	1.1	27.3	90.6	7.2018	65.4814
2023	9	19	0	45	9	12.2	0.1	1.1	28.03	92.9	7.2018	67.1604
2023	9	19	0	55	9	12.2	0.1	1.1	28.06	93.9	7.2018	67.1604
2023	9	19	1	5	9	12.2	0.1	1.1	27.3	90.8	7.2018	65.4814
2023	9	19	1	15	9	12.2	0.1	1.1	28.13	92.9	7.2018	67.4003
2023	9	19	1	25	9	12.2	0.1	1.1	28.24	93	7.2018	67.6402
2023	9	19	1	35	9	12.2	0.1	1.1	28.06	93.7	7.2018	67.1605
2023	9	19	1	45	9	12.2	0.1	1.1	27.9	90.8	7.2018	66.9207
2023	9	19	1	55	9	12.2	0.1	1.1	27.24	92.9	7.2018	65.2417
2023	9	19	2	5	9	12.2	0.1	1.1	27.3	91	7.2018	65.4816
2023	9	19	2	15	9	12	0.1	1.1	27.8	94.7	7.2018	66.4411
2023	9	19	2	25	9	12	0.1	1.1	28.24	93	7.2018	67.6404
2023	9	19	2	35	9	12	0.1	1.1	27.72	92.1	7.2018	66.4411
2023	9	19	2	45	9	12	0.1	1.1	27.57	94	7.2018	65.9614
2023	9	19	2	55	9	12	0.1	1.1	28.1	90.6	7.2018	67.4006
2023	9	19	3	5	9	12	0.1	1.1	27.74	93.1	7.2018	66.4412
2023	9	19	3	15	9	12	0.1	1.1	27.54	92.9	7.2018	65.9615
2023	9	19	3	25	9	12	0.1	1.1	28.16	93.9	7.2018	67.4007
2023	9	19	3	35	9	12	0.1	1.1	27.51	91.7	7.2018	65.9615
2023	9	19	3	45	9	12	0.1	1.1	28.31	91.2	7.2018	67.8804
2023	9	19	3	55	9	12	0.1	1.1	27.12	92.3	7.2018	65.0021
2023	9	19	4	5	9	12	0.1	1.1	27.82	92.3	7.2018	66.6812
2023	9	19	4	15	9	12	0.1	1.1	27.44	93.1	7.2018	65.7218
2023	9	19	4	25	9	12	0.1	1.1	27.63	92.7	7.2018	66.2015
2023	9	19	4	35	9	12	0.1	1.1	28.62	92.2	7.2018	68.6001
2023	9	19	4	45	9	12	0.1	1.1	26.94	93	7.2018	64.5225
2023	9	19	4	55	9	12	0.1	1.1	28.31	91.8	7.2018	67.8806
2023	9	19	5	5	9	12	0.1	1.1	28.02	92.2	7.2018	67.161
2023	9	19	5	15	9	12	0.1	1.1	27.92	92.1	7.2018	66.9212
2023	9	19	5	25	9	12	0.1	1.1	28.09	94.5	7.2018	67.1611
2023	9	19	5	35	9	12	0.1	1.1	26.85	93.4	7.2018	64.2828
2023	9	19	5	45	9	12	0.1	1.1	27.37	94	7.2018	65.4821
2023	9	19	5	55	9	12	0.1	1.1	27.42	92.3	7.2018	65.722
2023	9	19	6	5	9	12	0.1	1.1	27.82	92.3	7.2018	66.6815
2023	9	19	6	15	9	12	0.1	1.1	28.33	92.6	7.2018	67.8808
2023	9	19	6	25	9	12	0.1	1.1	28.03	92.5	7.2018	67.1613
2023	9	19	6	35	9	12	0.1	1.1	27.83	92.7	7.2018	66.6816
2023	9	19	6	45	9	12	0.1	1.1	27.74	92.9	7.2018	66.4417
2023	9	19	6	55	9	12	0.1	1.1	27.88	94.3	7.2079	66.7403
2023	9	19	7	5	9	12	0.1	1.1	27.46	93.8	7.2079	65.7801
2023	9	19	7	15	9	12	0.1	1.1	27.31	91.7	7.2079	65.54
2023	9	19	7	25	9	12	0.1	1.1	27.68	94.4	7.214	66.3186
2023	9	19	7	35	9	12.2	0.1	1.1	27.4	90.4	7.214	65.838
2023	9	19	7	45	9	12.4	0.1	1.1	28.26	93.9	7.214	67.7603
2023	9	19	7	55	9	12.6	0.1	1.1	27.86	93.9	7.2201	66.8579

Mazourka (0354)

Year	Month	Day	Hour	Minute	Second	Voltage	CellBegin	CellEnd	Speed	Direction	Area	Flow
2023	9	19	8	5	9	12.8	0.1	1.1	26.92	92.3	7.2201	64.6935
2023	9	19	8	15	9	12.8	0.1	1.1	27.93	92.7	7.2201	67.0984
2023	9	19	8	25	9	13	0.1	1.1	27.3	94.8	7.2201	65.415
2023	9	19	8	35	9	13	0.1	1.1	28.16	93.9	7.2201	67.5795
2023	9	19	8	45	9	13	0.1	1.1	28	90	7.2201	67.339
2023	9	19	8	55	9	13	0.1	1.1	27.32	92.1	7.2201	65.6555
2023	9	19	9	5	9	13.2	0.1	1.1	27.89	94.7	7.2201	66.858
2023	9	19	9	15	9	13.4	0.1	1.1	27.67	93.9	7.2201	66.377
2023	9	19	9	25	9	13.2	0.1	1.1	27.5	91	7.2201	66.1365
2023	9	19	9	35	9	13.2	0.1	1.1	28.82	92	7.2201	69.263
2023	9	19	9	45	9	14	0.1	1.1	27.83	92.5	7.2201	66.858
2023	9	19	9	55	9	14.2	0.1	1.1	27.62	92.3	7.2201	66.377
2023	9	19	10	5	9	14.2	0.1	1.1	28.34	93	7.2201	68.0604
2023	9	19	10	15	9	14.2	0.1	1.1	28.57	94	7.2201	68.5414
2023	9	19	10	25	9	14.2	0.1	1.1	27.41	91.3	7.2201	65.8959
2023	9	19	10	35	9	14.2	0.1	1.1	27.37	94.2	7.2201	65.6554
2023	9	19	10	45	9	14.2	0.1	1.1	27.15	93.4	7.2201	65.1744
2023	9	19	10	55	9	14.2	0.1	1.1	27.2	90.8	7.214	65.3574
2023	9	19	11	5	9	14.2	0.1	1.1	28.24	93	7.214	67.7602
2023	9	19	11	15	9	13.2	0.1	1.1	27.5	94.8	7.2079	65.78
2023	9	19	11	25	9	13.2	0.1	1.1	27.83	95.6	7.2079	66.5002
2023	9	19	11	35	9	13.2	0.1	1.1	27.33	92.7	7.2079	65.5399
2023	9	19	11	45	9	13.2	0.1	1.1	27.05	93.6	7.2079	64.8196
2023	9	19	11	55	9	13.2	0.1	1.1	28.05	93.3	7.2018	67.1612
2023	9	19	12	5	9	13.2	0.1	1.1	28.27	94.1	7.2018	67.6408
2023	9	19	12	15	9	13.2	0.1	1.1	27.21	95.1	7.2018	65.0023
2023	9	19	12	25	9	13.2	0.1	1.1	27.65	93.3	7.2018	66.2016
2023	9	19	12	35	9	13.2	0.1	1.1	27.7	95	7.2018	66.2015
2023	9	19	12	45	9	13.2	0.1	1.1	28.01	91.4	7.2018	67.1609
2023	9	19	12	55	9	13.2	0.1	1.1	27.54	92.9	7.2018	65.9616
2023	9	19	13	5	9	13.2	0.1	1.1	28.49	94.4	7.2018	68.1202
2023	9	19	13	15	9	13.2	0.1	1.1	26.84	93	7.2018	64.2824
2023	9	19	13	25	9	13.2	0.1	1.1	26.97	94	7.2018	64.5222
2023	9	19	13	35	9	13.2	0.1	1.1	27.76	93.7	7.2079	66.4996
2023	9	19	13	45	9	13.2	0.1	1.1	28.09	94.7	7.2018	67.1606
2023	9	19	13	55	9	13.2	0.1	1.1	27.07	94	7.2018	64.7619
2023	9	19	14	5	9	13.2	0.1	1.1	26.54	93	7.2018	63.5626
2023	9	19	14	15	9	13.2	0.1	1.1	27.34	92.9	7.2018	65.4814
2023	9	19	14	25	9	13.2	0.1	1.1	26.94	93.2	7.2079	64.5788
2023	9	19	14	35	9	13.2	0.1	1.1	28.38	94.2	7.2018	67.8799
2023	9	19	14	45	9	13.2	0.1	1.1	27.01	95.1	7.2018	64.5219
2023	9	19	14	55	9	13.2	0.1	1.1	27.47	94.2	7.2018	65.7211
2023	9	19	15	5	9	13.2	0.1	1.1	28.11	91.4	7.2079	67.4594
2023	9	19	15	15	9	13.2	0.1	1.1	28.52	92.2	7.1957	68.2993
2023	9	19	15	25	9	13.2	0.1	1.1	26.93	92.8	7.1957	64.4649
2023	9	19	15	35	9	13.2	0.1	1.1	27.02	92.1	7.1957	64.7045
2023	9	19	15	45	9	13.2	0.1	1.1	27.85	93.5	7.1957	66.6217
2023	9	19	15	55	9	13.2	0.1	1.1	28	90.8	7.2018	67.1601

Mazourka (0354)

Year	Month	Day	Hour	Minute	Second	Voltage	CellBegin	CellEnd	Speed	Direction	Area	Flow
2023	9	19	16	5	9	13.2	0.1	1.1	27.15	93.6	7.2018	65.0013
2023	9	19	16	15	9	13.2	0.1	1.1	27.83	92.5	7.2018	66.6803
2023	9	19	16	25	9	13.2	0.1	1.1	28.72	92	7.2018	68.839
2023	9	19	16	35	9	13.2	0.1	1.1	27.62	92.1	7.1957	66.1423
2023	9	19	16	45	9	13.2	0.1	1.1	27.22	92.1	7.1896	65.1263
2023	9	19	16	55	9	13.2	0.1	1.1	27.23	92.7	7.1896	65.1262
2023	9	19	17	5	9	13.2	0.1	1.1	27.95	93.3	7.2018	66.9201
2023	9	19	17	15	9	13.2	0.1	1.1	27.57	94	7.2018	65.9607
2023	9	19	17	25	9	12.8	0.1	1.1	27.67	93.9	7.2018	66.2005
2023	9	19	17	35	9	12.6	0.1	1.1	27.81	91.4	7.1957	66.6215
2023	9	19	17	45	9	12.4	0.1	1.1	27.2	97	7.2018	64.7614
2023	9	19	17	55	9	12.4	0.1	1.1	27.96	93.7	7.2018	66.9201
2023	9	19	18	5	9	12.4	0.1	1.1	27.85	93.5	7.2018	66.6803
2023	9	19	18	15	9	12.4	0.1	1.1	27.72	92.3	7.2018	66.4404
2023	9	19	18	25	9	12.2	0.1	1.1	27.53	92.7	7.1957	65.9026
2023	9	19	18	35	9	12.2	0.1	1.1	27	91.1	7.1957	64.7044
2023	9	19	18	45	9	12.2	0.1	1.1	27.55	93.5	7.1957	65.9026
2023	9	19	18	55	9	12.2	0.1	1.1	27.07	94	7.1957	64.7044
2023	9	19	19	5	9	12.2	0.1	1.1	27.44	93.1	7.1957	65.663
2023	9	19	19	15	9	12.2	0.1	1.1	27.6	91	7.1957	66.1423
2023	9	19	19	25	9	12.2	0.1	1.1	28.22	92	7.1957	67.5802
2023	9	19	19	35	9	12.2	0.1	1.1	27.93	92.7	7.1957	66.8613
2023	9	19	19	45	9	12.2	0.1	1.1	27.61	91.9	7.1957	66.1423
2023	9	19	19	55	9	12.2	0.1	1.1	28.37	94	7.1957	67.8199
2023	9	19	20	5	9	12.2	0.1	1.1	27.94	92.9	7.1957	66.8613
2023	9	19	20	15	9	12.2	0.1	1.1	26.61	91.5	7.1957	63.7459
2023	9	19	20	25	9	12.2	0.1	1.1	27.72	92.1	7.1957	66.382
2023	9	19	20	35	9	12.2	0.1	1.1	27.52	92.1	7.1957	65.9028
2023	9	19	20	45	9	12.2	0.1	1.1	27.42	92.3	7.1957	65.6631
2023	9	19	20	55	9	12.2	0.1	1.1	27.75	93.3	7.1957	66.3821
2023	9	19	21	5	9	12.2	0.1	1.1	26.84	93.2	7.1957	64.2253
2023	9	19	21	15	9	12.2	0.1	1.1	27.41	91.7	7.1957	65.6632
2023	9	19	21	25	9	12.2	0.1	1.1	27.93	92.5	7.1957	66.8614
2023	9	19	21	35	9	12.2	0.1	1.1	26.92	92.3	7.1957	64.465
2023	9	19	21	45	9	12.2	0.1	1.1	27.72	92.3	7.1957	66.3822
2023	9	19	21	55	9	12.2	0.1	1.1	27.4	90.6	7.1957	65.6632
2023	9	19	22	5	9	12.2	0.1	1.1	28.7	90.6	7.1957	68.7787
2023	9	19	22	15	9	12.2	0.1	1.1	26.95	93.6	7.1957	64.465
2023	9	19	22	25	9	12.2	0.1	1.1	27.51	91.7	7.1957	65.9029
2023	9	19	22	35	9	12.2	0.1	1.1	28.01	91.2	7.1957	67.1012
2023	9	19	22	45	9	12.2	0.1	1.1	27.82	92.3	7.1957	66.6219
2023	9	19	22	55	9	12.2	0.1	1.1	27.84	92.9	7.1957	66.622
2023	9	19	23	5	9	12.2	0.1	1.1	28.22	92.2	7.1957	67.5806
2023	9	19	23	15	9	12.2	0.1	1.1	27.83	92.5	7.1957	66.622
2023	9	19	23	25	9	12.2	0.1	1.1	27.82	92.3	7.1957	66.6221
2023	9	19	23	35	9	12.2	0.1	1.1	27.37	94	7.1896	65.3662
2023	9	19	23	45	9	12.2	0.1	1.1	27.03	92.8	7.1896	64.6479
2023	9	19	23	55	9	12.2	0.1	1.1	28.26	93.7	7.1896	67.5212

Mazourka (0354)

Year	Month	Day	Hour	Minute	Second	Voltage	CellBegin	CellEnd	Speed	Direction	Area	Flow
2023	9	20	0	5	9	12.2	0.1	1.1	27.8	95	7.1896	66.3241
2023	9	20	0	15	9	12.2	0.1	1.1	28.23	92.6	7.1896	67.5213
2023	9	20	0	25	9	12.2	0.1	1.1	27.73	92.7	7.1896	66.3241
2023	9	20	0	35	9	12.2	0.1	1.1	27.14	93.2	7.1896	64.8875
2023	9	20	0	45	9	12.2	0.1	1.1	28.11	91.4	7.1896	67.2819
2023	9	20	0	55	9	12.2	0.1	1.1	27.64	92.9	7.1896	66.0848
2023	9	20	1	5	9	12	0.1	1.1	27.13	92.7	7.1896	64.8876
2023	9	20	1	15	9	12	0.1	1.1	28.25	93.4	7.1896	67.5215
2023	9	20	1	25	9	12	0.1	1.1	28.01	91.6	7.1896	67.0426
2023	9	20	1	35	9	12	0.1	1.1	27.67	93.9	7.1896	66.0849
2023	9	20	1	45	9	12	0.1	1.1	27.31	91.7	7.1835	65.309
2023	9	20	1	55	9	12	0.1	1.1	27.74	92.9	7.1896	66.3244
2023	9	20	2	5	9	12	0.1	1.1	27.77	93.9	7.1896	66.3244
2023	9	20	2	15	9	12	0.1	1.1	28.23	92.4	7.1896	67.5216
2023	9	20	2	25	9	12	0.1	1.1	27.75	93.5	7.1896	66.3245
2023	9	20	2	35	9	12	0.1	1.1	27.1	91.1	7.1835	64.8306
2023	9	20	2	45	9	12	0.1	1.1	28.1	90.8	7.1835	67.2229
2023	9	20	2	55	9	12	0.1	1.1	27.41	91.9	7.1835	65.5484
2023	9	20	3	5	9	12	0.1	1.1	27.52	92.1	7.1835	65.7876
2023	9	20	3	15	9	12	0.1	1.1	28.04	93.1	7.1835	66.9838
2023	9	20	3	25	9	12	0.1	1.1	27.74	92.9	7.1835	66.2661
2023	9	20	3	35	9	12	0.1	1.1	27.92	92.1	7.1835	66.7446
2023	9	20	3	45	9	12	0.1	1.1	28.81	91.8	7.1835	68.8977
2023	9	20	3	55	9	12	0.1	1.1	27.01	91.9	7.1835	64.5916
2023	9	20	4	5	9	12	0.1	1.1	26.74	93.2	7.1835	63.874
2023	9	20	4	15	9	12	0.1	1.1	28.21	91.8	7.1835	67.4624
2023	9	20	4	25	9	12	0.1	1.1	28.35	93.2	7.1835	67.7017
2023	9	20	4	35	9	12	0.1	1.1	28.33	92.8	7.1835	67.7017
2023	9	20	4	45	9	12	0.1	1.1	28.07	94.1	7.1835	66.9841
2023	9	20	4	55	9	12	0.1	1.1	28.46	93.8	7.1835	67.941
2023	9	20	5	5	9	12	0.1	1.1	27.7	95	7.1835	66.0272
2023	9	20	5	15	9	12	0.1	1.1	27.31	91.9	7.1835	65.3096
2023	9	20	5	25	9	12	0.1	1.1	28.32	92	7.1896	67.7617
2023	9	20	5	35	9	12	0.1	1.1	27.8	90.6	7.1896	66.5645
2023	9	20	5	45	9	12	0.1	1.1	27.85	93.5	7.1896	66.5645
2023	9	20	5	55	9	12	0.1	1.1	27.96	93.9	7.1896	66.804
2023	9	20	6	5	9	12	0.1	1.1	27.27	94	7.1896	65.1279
2023	9	20	6	15	9	12	0.1	1.1	27.98	94.3	7.1896	66.804
2023	9	20	6	25	9	12	0.1	1.1	27.72	92.3	7.1896	66.3252
2023	9	20	6	35	9	12	0.1	1.1	27.72	92.3	7.1896	66.3252
2023	9	20	6	45	9	12	0.1	1.1	28.93	92.8	7.1896	69.1986
2023	9	20	6	55	9	12	0.1	1.1	27.99	94.5	7.1896	66.8042
2023	9	20	7	5	9	12	0.1	1.1	27.71	91.9	7.1957	66.3838
2023	9	20	7	15	9	12	0.1	1.1	29.08	94.1	7.1957	69.4994
2023	9	20	7	25	9	12	0.1	1.1	27.35	93.6	7.1957	65.4253
2023	9	20	7	35	9	12.2	0.1	1.1	27.7	90.6	7.2018	66.4424
2023	9	20	7	45	9	12.4	0.1	1.1	28.03	92.5	7.2018	67.162
2023	9	20	7	55	9	12.6	0.1	1.1	26.73	92.8	7.2079	64.1002

Mazourka (0354)

Year	Month	Day	Hour	Minute	Second	Voltage	CellBegin	CellEnd	Speed	Direction	Area	Flow
2023	9	20	8	5	9	12.8	0.1	1.1	27.14	95.9	7.2079	64.8205
2023	9	20	8	15	9	12.8	0.1	1.1	26.85	93.6	7.2079	64.3404
2023	9	20	8	25	9	13	0.1	1.1	27.33	92.5	7.214	65.5984
2023	9	20	8	35	9	12.8	0.1	1.1	28.05	93.5	7.214	67.2804
2023	9	20	8	45	9	13	0.1	1.1	27.4	94.8	7.214	65.5984
2023	9	20	8	55	9	13	0.1	1.1	26.98	94.5	7.214	64.6373
2023	9	20	9	5	9	13	0.1	1.1	27.64	92.9	7.214	66.3193
2023	9	20	9	15	9	13	0.1	1.1	28.35	93.4	7.214	68.0013
2023	9	20	9	25	9	13	0.1	1.1	27.54	92.9	7.214	66.079
2023	9	20	9	35	9	13	0.1	1.1	28.87	96.2	7.2201	69.0231
2023	9	20	9	45	9	13.2	0.1	1.1	27.71	91.7	7.2201	66.6181
2023	9	20	9	55	9	13.2	0.1	1.1	27.96	93.7	7.2201	67.0991
2023	9	20	10	5	9	13.2	0.1	1.1	27.07	94.2	7.2201	64.9346
2023	9	20	10	15	9	13.2	0.1	1.1	28.52	95.2	7.2201	68.3015
2023	9	20	10	25	9	13.2	0.1	1.1	27.43	92.7	7.2201	65.8965
2023	9	20	10	35	9	13.2	0.1	1.1	27.64	92.9	7.2201	66.3775
2023	9	20	10	45	9	13.2	0.1	1.1	28.09	94.5	7.2201	67.3395
2023	9	20	10	55	9	13.2	0.1	1.1	29.02	92.4	7.2201	69.7444
2023	9	20	11	5	9	13.2	0.1	1.1	28.32	95.3	7.2201	67.8204
2023	9	20	11	15	9	13.2	0.1	1.1	27.66	93.7	7.2201	66.3774
2023	9	20	11	25	9	13.2	0.1	1.1	28.33	92.8	7.2262	68.1206
2023	9	20	11	35	9	13.2	0.1	1.1	28.33	92.4	7.2201	68.0608
2023	9	20	11	45	9	13.2	0.1	1.1	28.36	93.6	7.2262	68.1205
2023	9	20	11	55	9	13.2	0.1	1.1	27.54	93.1	7.2201	66.1367
2023	9	20	12	5	9	13.2	0.1	1.1	27.44	92.9	7.2201	65.8961
2023	9	20	12	15	9	13.2	0.1	1.1	28.09	94.7	7.2201	67.3391
2023	9	20	12	25	9	13.2	0.1	1.1	26.93	92.8	7.2201	64.6935
2023	9	20	12	35	9	13.2	0.1	1.1	27.86	93.9	7.214	66.7992
2023	9	20	12	45	9	13.2	0.1	1.1	27.74	93.1	7.2201	66.6174
2023	9	20	12	55	9	13.2	0.1	1.1	28.56	93.8	7.2201	68.5413
2023	9	20	13	5	9	13.2	0.1	1.1	27.55	93.5	7.214	66.0782
2023	9	20	13	15	9	13.2	0.1	1.1	27.43	92.7	7.214	65.8379
2023	9	20	13	25	9	13.2	0.1	1.1	27.24	92.9	7.2201	65.4147
2023	9	20	13	35	9	13.2	0.1	1.1	27.15	93.4	7.214	65.117
2023	9	20	13	45	9	13.2	0.1	1.1	28.11	91.8	7.214	67.5197
2023	9	20	13	55	9	13.2	0.1	1.1	28.52	92	7.214	68.4808
2023	9	20	14	5	9	13.2	0.1	1.1	28.29	94.5	7.2201	67.8195
2023	9	20	14	15	9	13.2	0.1	1.1	27.01	91.9	7.2018	64.7624
2023	9	20	14	25	9	13.2	0.1	1.1	27.94	92.9	7.214	67.039
2023	9	20	14	35	9	13.2	0.1	1.1	27.02	92.3	7.2079	64.8194
2023	9	20	14	45	9	13.2	0.1	1.1	28.11	91.8	7.2079	67.4601
2023	9	20	14	55	9	13.2	0.1	1.1	27.52	92.3	7.214	66.0777
2023	9	20	15	5	9	13.2	0.1	1.1	27.47	94	7.2018	65.7217
2023	9	20	15	15	9	13.2	0.1	1.1	26.97	94.3	7.2201	64.6927
2023	9	20	15	25	9	13.2	0.1	1.1	28.08	94.3	7.2079	67.2199
2023	9	20	15	35	9	13.2	0.1	1.1	27.71	91.2	7.2079	66.4996
2023	9	20	15	45	9	13.2	0.1	1.1	28.03	92.9	7.214	67.279
2023	9	20	15	55	9	13.2	0.1	1.1	27.06	93.8	7.2079	64.8191

Mazourka (0354)

Year	Month	Day	Hour	Minute	Second	Voltage	CellBegin	CellEnd	Speed	Direction	Area	Flow
2023	9	20	16	5	9	13.2	0.1	1.1	27.82	92.3	7.2079	66.7396
2023	9	20	16	15	9	12.6	0.1	1.1	27.42	92.1	7.2079	65.7793
2023	9	20	16	25	9	13.2	0.1	1.1	27.73	92.7	7.2018	66.441
2023	9	20	16	35	9	13.2	0.1	1.1	28.45	93.4	7.2079	68.18
2023	9	20	16	45	9	13.2	0.1	1.1	27.14	93	7.2018	65.0019
2023	9	20	16	55	9	13.2	0.1	1.1	27.94	92.9	7.2018	66.9207
2023	9	20	17	5	9	13.2	0.1	1.1	27.35	93.4	7.2079	65.5392
2023	9	20	17	15	9	13.2	0.1	1.1	27.94	93.1	7.2018	66.9207
2023	9	20	17	25	9	13.2	0.1	1.1	28.03	92.9	7.2079	67.2197
2023	9	20	17	35	9	13.2	0.1	1.1	26.73	92.8	7.2018	64.0424
2023	9	20	17	45	9	13.2	0.1	1.1	28.02	92.2	7.2018	67.1606
2023	9	20	17	55	9	12.6	0.1	1.1	27.71	91.2	7.2018	66.441
2023	9	20	18	5	9	12.4	0.1	1.1	27.14	93.2	7.1957	64.9446
2023	9	20	18	15	9	12.4	0.1	1.1	27.05	93.4	7.1957	64.705
2023	9	20	18	25	9	12.4	0.1	1.1	28.02	92	7.1957	67.1014
2023	9	20	18	35	9	12.4	0.1	1.1	28.63	92.4	7.1957	68.5393
2023	9	20	18	45	9	12.4	0.1	1.1	27.74	92.9	7.1957	66.3825
2023	9	20	18	55	9	12.4	0.1	1.1	28.13	92.4	7.1957	67.3411
2023	9	20	19	5	9	12.2	0.1	1.1	28.4	90.8	7.1957	68.0601
2023	9	20	19	15	9	12.2	0.1	1.1	27.02	92.3	7.1957	64.705
2023	9	20	19	25	9	12.2	0.1	1.1	26.84	93	7.1957	64.2257
2023	9	20	19	35	9	12.2	0.1	1.1	27.35	93.6	7.1957	65.4239
2023	9	20	19	45	9	12.2	0.1	1.1	27.4	90.8	7.1957	65.6636
2023	9	20	19	55	9	12.2	0.1	1.1	27.2	90.6	7.1957	65.1843
2023	9	20	20	5	9	12.2	0.1	1.1	27.5	95	7.1957	65.6636
2023	9	20	20	15	9	12.2	0.1	1.1	27.6	90	7.1957	66.1429
2023	9	20	20	25	9	12.2	0.1	1.1	28.01	91.2	7.1957	67.1015
2023	9	20	20	35	9	12.2	0.1	1.1	28.36	93.6	7.1896	67.7607
2023	9	20	20	45	9	12.2	0.1	1.1	26.52	92.2	7.1896	63.4508
2023	9	20	20	55	9	12.2	0.1	1.1	27.51	91.2	7.1896	65.8452
2023	9	20	21	5	9	12.2	0.1	1.1	27.2	90.8	7.1896	65.1269
2023	9	20	21	15	9	12.2	0.1	1.1	28.12	92	7.1896	67.2818
2023	9	20	21	25	9	12.2	0.1	1.1	28.03	92.7	7.1896	67.0424
2023	9	20	21	35	9	12.2	0.1	1.1	27.81	91.9	7.1896	66.5635
2023	9	20	21	45	9	12.2	0.1	1.1	27.22	92.1	7.1896	65.1269
2023	9	20	21	55	9	12.2	0.1	1.1	28.14	93.1	7.1896	67.2819
2023	9	20	22	5	9	12.2	0.1	1.1	28.42	92	7.1896	68.0002
2023	9	20	22	15	9	12.2	0.1	1.1	28.27	94.1	7.1896	67.5214
2023	9	20	22	25	9	12.2	0.1	1.1	28.23	92.8	7.1896	67.5214
2023	9	20	22	35	9	12.2	0.1	1.1	28.31	91.2	7.1896	67.7608
2023	9	20	22	45	9	12.2	0.1	1.1	28.12	92.2	7.1896	67.282
2023	9	20	22	55	9	12.2	0.1	1.1	28.14	93.1	7.1896	67.282
2023	9	20	23	5	9	12.2	0.1	1.1	27.42	92.1	7.1896	65.6059
2023	9	20	23	15	9	12.2	0.1	1.1	27.77	93.9	7.1835	66.2658
2023	9	20	23	25	9	12.2	0.1	1.1	27.33	92.7	7.1835	65.3089
2023	9	20	23	35	9	12.2	0.1	1.1	27.23	92.5	7.1835	65.0697
2023	9	20	23	45	9	12.2	0.1	1.1	28.38	94.2	7.1835	67.7012
2023	9	20	23	55	9	12.2	0.1	1.1	27.63	92.7	7.1835	66.0267

Mazourka (0354)

Year	Month	Day	Hour	Minute	Second	Voltage	CellBegin	CellEnd	Speed	Direction	Area	Flow
2023	9	21	0	5	9	12.2	0.1	1.1	28	90.6	7.1835	66.9836
2023	9	21	0	15	9	12.2	0.1	1.1	28.03	92.9	7.1835	66.9836
2023	9	21	0	25	9	12.2	0.1	1.1	27.92	92.1	7.1835	66.7444
2023	9	21	0	35	9	12.2	0.1	1.1	28.84	93.2	7.1835	68.8975
2023	9	21	0	45	9	12.2	0.1	1.1	28.41	91.6	7.1835	67.9406
2023	9	21	0	55	9	12.2	0.1	1.1	27.94	92.9	7.1835	66.7445
2023	9	21	1	5	9	12.2	0.1	1.1	28.23	92.4	7.1774	67.4027
2023	9	21	1	15	9	12.2	0.1	1.1	27.17	94	7.1774	64.7735
2023	9	21	1	25	9	12.2	0.1	1.1	27.77	93.9	7.1774	66.2076
2023	9	21	1	35	9	12.2	0.1	1.1	27.96	93.7	7.1774	66.6857
2023	9	21	1	45	9	12.2	0.1	1.1	27.03	92.8	7.1774	64.5346
2023	9	21	1	55	9	12	0.1	1.1	27.07	94	7.1774	64.5346
2023	9	21	2	5	9	12	0.1	1.1	27.34	92.9	7.1774	65.2517
2023	9	21	2	15	9	12	0.1	1.1	27.45	93.3	7.1774	65.4907
2023	9	21	2	25	9	12	0.1	1.1	27.44	92.9	7.1774	65.4907
2023	9	21	2	35	9	12	0.1	1.1	28.55	93.4	7.1774	68.12
2023	9	21	2	45	9	12	0.1	1.1	27.9	90.8	7.1774	66.6859
2023	9	21	2	55	9	12	0.1	1.1	28.25	93.4	7.1774	67.403
2023	9	21	3	5	9	12	0.1	1.1	27.34	93.1	7.1774	65.2518
2023	9	21	3	15	9	12	0.1	1.1	26.44	93	7.1713	63.045
2023	9	21	3	25	9	12	0.1	1.1	27.82	92.1	7.1713	66.3883
2023	9	21	3	35	9	12	0.1	1.1	28.13	92.9	7.1713	67.1047
2023	9	21	3	45	9	12	0.1	1.1	26.33	92.8	7.1713	62.8062
2023	9	21	3	55	9	12	0.1	1.1	27.86	93.9	7.1713	66.3884
2023	9	21	4	5	9	12	0.1	1.1	27.6	94.8	7.1713	65.672
2023	9	21	4	15	9	12	0.1	1.1	27.79	94.5	7.1713	66.1496
2023	9	21	4	25	9	12	0.1	1.1	27.96	93.9	7.1713	66.6272
2023	9	21	4	35	9	12	0.1	1.1	26.94	93	7.1713	64.2392
2023	9	21	4	45	9	12	0.1	1.1	27.51	91.9	7.1713	65.6721
2023	9	21	4	55	9	12	0.1	1.1	27.21	91.7	7.1713	64.9557
2023	9	21	5	5	9	12	0.1	1.1	27.6	91	7.1713	65.9109
2023	9	21	5	15	9	12	0.1	1.1	27.65	93.3	7.1713	65.911
2023	9	21	5	25	9	12	0.1	1.1	27.65	93.5	7.1713	65.911
2023	9	21	5	35	9	12	0.1	1.1	27.2	90.2	7.1713	64.9558
2023	9	21	5	45	9	12	0.1	1.1	28.02	92	7.1713	66.8663
2023	9	21	5	55	9	12	0.1	1.1	27.91	91.8	7.1713	66.6275
2023	9	21	6	5	9	12	0.1	1.1	27.63	92.5	7.1713	65.9111
2023	9	21	6	15	9	12	0.1	1.1	26.83	92.6	7.1713	64.0007
2023	9	21	6	25	9	12	0.1	1.1	27.31	91.9	7.1713	65.1947
2023	9	21	6	35	9	12	0.1	1.1	26.38	94.3	7.1713	62.8067
2023	9	21	6	45	9	12	0.1	1.1	27.37	94.2	7.1652	65.1372
2023	9	21	6	55	9	12	0.1	1.1	27.99	94.5	7.1652	66.5688
2023	9	21	7	5	9	12	0.1	1.1	27.57	94	7.1652	65.6144
2023	9	21	7	15	9	12	0.1	1.1	27.5	90.2	7.1652	65.6145
2023	9	21	7	25	9	12	0.1	1.1	27.03	92.5	7.1652	64.4215
2023	9	21	7	35	9	12.2	0.1	1.1	28.31	91.8	7.1652	67.5233
2023	9	21	7	45	9	12.4	0.1	1.1	27	91.1	7.1652	64.4215
2023	9	21	7	55	9	12.6	0.1	1.1	27.93	92.5	7.1652	66.569

Mazourka (0354)

Year	Month	Day	Hour	Minute	Second	Voltage	CellBegin	CellEnd	Speed	Direction	Area	Flow
2023	9	21	8	5	9	12.8	0.1	1.1	28.19	94.7	7.1652	67.0462
2023	9	21	8	15	9	12.8	0.1	1.1	27.77	93.9	7.1652	66.0918
2023	9	21	8	25	9	13	0.1	1.1	28.45	93.4	7.1652	67.762
2023	9	21	8	35	9	13	0.1	1.1	28.31	91.8	7.1652	67.5234
2023	9	21	8	45	9	13	0.1	1.1	28.53	92.8	7.1652	68.0006
2023	9	21	8	55	9	13	0.1	1.1	26.75	93.4	7.1652	63.7059
2023	9	21	9	5	9	13	0.1	1.1	27.21	91.7	7.1652	64.8989
2023	9	21	9	15	9	13.2	0.1	1.1	27.11	95.1	7.1652	64.4217
2023	9	21	9	25	9	13.2	0.1	1.1	27.9	94.9	7.1652	66.3305
2023	9	21	9	35	9	13.4	0.1	1.1	27.42	92.1	7.1652	65.3761
2023	9	21	9	45	9	13.2	0.1	1.1	27.46	93.8	7.1652	65.3761
2023	9	21	9	55	9	13.2	0.1	1.1	27.91	91.8	7.1652	66.5691
2023	9	21	10	5	9	13.2	0.1	1.1	26.62	91.9	7.1652	63.4673
2023	9	21	10	15	9	13.2	0.1	1.1	27.96	93.9	7.1652	66.569
2023	9	21	10	25	9	13.2	0.1	1.1	27.06	93.8	7.1652	64.4216
2023	9	21	10	35	9	13.2	0.1	1.1	26.94	93	7.1652	64.183
2023	9	21	10	45	9	13.2	0.1	1.1	28.09	94.7	7.1652	66.8076
2023	9	21	10	55	9	13.2	0.1	1.1	26.48	94.5	7.1652	62.99
2023	9	21	11	5	9	13.2	0.1	1.1	27.34	93.1	7.1652	65.1373
2023	9	21	11	15	9	13.2	0.1	1.1	27.81	91.9	7.1652	66.3303
2023	9	21	11	25	9	13.4	0.1	1.1	27.28	94.4	7.1713	64.9561
2023	9	21	11	35	9	13.4	0.1	1.1	27.82	92.1	7.1652	66.3302
2023	9	21	11	45	9	13.4	0.1	1.1	27.91	95.1	7.1652	66.3302
2023	9	21	11	55	9	13.4	0.1	1.1	27.83	92.5	7.1652	66.3301
2023	9	21	12	5	9	13.4	0.1	1.1	26.61	91.7	7.1713	63.5231
2023	9	21	12	15	9	13.4	0.1	1.1	27.6	94.8	7.1652	65.6142
2023	9	21	12	25	9	13.4	0.1	1.1	27.34	92.9	7.1713	65.1946
2023	9	21	12	35	9	13.4	0.1	1.1	26.85	93.6	7.1713	64.0006
2023	9	21	12	45	9	13.4	0.1	1.1	27.64	93.1	7.1652	65.8527
2023	9	21	12	55	9	13.4	0.1	1.1	27.8	94.7	7.1652	66.0912
2023	9	21	13	5	9	13.4	0.1	1.1	27.13	92.7	7.1713	64.7169
2023	9	21	13	15	9	13.4	0.1	1.1	28.41	91.8	7.1713	67.8213
2023	9	21	13	25	9	13.4	0.1	1.1	27.18	94.4	7.1652	64.6595
2023	9	21	13	35	9	13.4	0.1	1.1	28.04	93.1	7.1713	66.866
2023	9	21	13	45	9	13.2	0.1	1.1	27.81	91.6	7.1713	66.3883
2023	9	21	13	55	9	13.2	0.1	1.1	28.13	92.6	7.1713	67.1047
2023	9	21	14	5	9	13.2	0.1	1.1	27.46	93.8	7.1652	65.3751
2023	9	21	14	15	9	13.2	0.1	1.1	27.3	94.8	7.1713	64.9553
2023	9	21	14	25	9	13.2	0.1	1.1	27.74	92.9	7.1713	66.1493
2023	9	21	14	35	9	13.2	0.1	1.1	27.83	92.7	7.1652	66.3294
2023	9	21	14	45	9	13.2	0.1	1.1	27.54	92.9	7.1713	65.6716
2023	9	21	14	55	9	13.2	0.1	1.1	27.65	93.3	7.1713	65.9104
2023	9	21	15	5	9	13.2	0.1	1.1	28.15	93.3	7.1713	67.1044
2023	9	21	15	15	9	13.2	0.1	1.1	27.43	92.7	7.1713	65.4327
2023	9	21	15	25	9	13.2	0.1	1.1	27.53	92.5	7.1713	65.6715
2023	9	21	15	35	9	13.2	0.1	1.1	27	91.1	7.1713	64.4774
2023	9	21	15	45	9	13.2	0.1	1.1	27.24	92.9	7.1713	64.955
2023	9	21	15	55	9	13.2	0.1	1.1	27.51	91.2	7.1713	65.6713

Mazourka (0354)

Year	Month	Day	Hour	Minute	Second	Voltage	CellBegin	CellEnd	Speed	Direction	Area	Flow
2023	9	21	16	5	9	13.2	0.1	1.1	27.51	91.7	7.1713	65.6713
2023	9	21	16	15	9	13.2	0.1	1.1	27.61	91.9	7.1774	65.9684
2023	9	21	16	25	9	13.2	0.1	1.1	26.63	92.8	7.1713	63.522
2023	9	21	16	35	9	13.2	0.1	1.1	28.54	93	7.1713	68.0593
2023	9	21	16	45	9	13.2	0.1	1.1	27.11	91.7	7.1713	64.716
2023	9	21	16	55	9	13.2	0.1	1.1	27.77	93.9	7.1713	66.1488
2023	9	21	17	5	9	13.2	0.1	1.1	27.67	94.1	7.1774	65.9683
2023	9	21	17	15	9	13.2	0.1	1.1	27.17	94	7.1774	64.7732
2023	9	21	17	25	9	13.2	0.1	1.1	27.25	93.4	7.1774	65.0122
2023	9	21	17	35	9	13.2	0.1	1.1	27.04	93	7.1774	64.5342
2023	9	21	17	45	9	13.2	0.1	1.1	27.64	92.9	7.1774	65.9683
2023	9	21	17	55	9	12.8	0.1	1.1	28.45	93.4	7.1774	67.8804
2023	9	21	18	5	9	12.4	0.1	1.1	28.52	92.2	7.1774	68.1194
2023	9	21	18	15	9	12.4	0.1	1.1	28.15	93.3	7.1774	67.1634
2023	9	21	18	25	9	12.4	0.1	1.1	27.1	90.2	7.1774	64.7732
2023	9	21	18	35	9	12.4	0.1	1.1	26.3	90	7.1774	62.8611
2023	9	21	18	45	9	12.4	0.1	1.1	27.31	91.9	7.1774	65.2513
2023	9	21	18	55	9	12.2	0.1	1.1	27.61	91.9	7.1774	65.9683
2023	9	21	19	5	9	12.2	0.1	1.1	27.74	92.9	7.1774	66.2074
2023	9	21	19	15	9	12.2	0.1	1.1	28.71	91.8	7.1774	68.5976
2023	9	21	19	25	9	12.2	0.1	1.1	27.6	90.6	7.1774	65.9684
2023	9	21	19	35	9	12.2	0.1	1.1	27.01	91.9	7.1774	64.5343
2023	9	21	19	45	9	12.2	0.1	1.1	26.81	91.3	7.1774	64.0563
2023	9	21	19	55	9	12.2	0.1	1.1	28.5	91	7.1774	68.1196
2023	9	21	20	5	9	12.2	0.1	1.1	26.72	92.1	7.1774	63.8173
2023	9	21	20	15	9	12.2	0.1	1.1	26.64	93	7.1774	63.5783
2023	9	21	20	25	9	12.2	0.1	1.1	27.2	90.8	7.1774	65.0125
2023	9	21	20	35	9	12.2	0.1	1.1	28.01	91.6	7.1774	66.9246
2023	9	21	20	45	9	12.2	0.1	1.1	27.93	92.5	7.1774	66.6856
2023	9	21	20	55	9	12.2	0.1	1.1	27.11	91.7	7.1774	64.7735
2023	9	21	21	5	9	12.2	0.1	1.1	28.74	93	7.1774	68.5978
2023	9	21	21	15	9	12.2	0.1	1.1	26.35	93.5	7.1774	62.8614
2023	9	21	21	25	9	12.2	0.1	1.1	28.03	92.9	7.1774	66.9247
2023	9	21	21	35	9	12.2	0.1	1.1	27.8	90	7.1774	66.4467
2023	9	21	21	45	9	12.2	0.1	1.1	27.31	91.9	7.1774	65.2517
2023	9	21	21	55	9	12.2	0.1	1.1	27.64	92.9	7.1774	65.9688
2023	9	21	22	5	9	12.2	0.1	1.1	28.26	93.7	7.1774	67.4029
2023	9	21	22	15	9	12.2	0.1	1.1	26.98	94.5	7.1835	64.3525
2023	9	21	22	25	9	12.2	0.1	1.1	27.12	92.3	7.1774	64.7738
2023	9	21	22	35	9	12.2	0.1	1.1	26.82	91.9	7.1774	64.0568
2023	9	21	22	45	9	12.2	0.1	1.1	27.41	91.3	7.1774	65.4909
2023	9	21	22	55	9	12.2	0.1	1.1	27.74	93.1	7.1835	66.2665
2023	9	21	23	5	9	12.2	0.1	1.1	27.22	92.3	7.1835	65.0704
2023	9	21	23	15	9	12.2	0.1	1.1	28.48	94.2	7.1774	67.8812
2023	9	21	23	25	9	12.2	0.1	1.1	28.64	93	7.1835	68.4197
2023	9	21	23	35	9	12.2	0.1	1.1	28.52	92	7.1835	68.1805
2023	9	21	23	45	9	12.2	0.1	1.1	26.95	93.4	7.1835	64.3529
2023	9	21	23	55	9	12.2	0.1	1.1	27.54	93.1	7.1835	65.7883

Mazourka (0354)

Year	Month	Day	Hour	Minute	Second	Voltage	CellBegin	CellEnd	Speed	Direction	Area	Flow
2023	9	22	0	5	9	12.2	0.1	1.1	28.03	92.9	7.1835	66.9845
2023	9	22	0	15	9	12.2	0.1	1.1	28.12	92	7.1896	67.2831
2023	9	22	0	25	9	12.2	0.1	1.1	27	91.1	7.1835	64.5922
2023	9	22	0	35	9	12.2	0.1	1.1	28.13	92.4	7.1896	67.2831
2023	9	22	0	45	9	12.2	0.1	1.1	27.41	91.7	7.1896	65.607
2023	9	22	0	55	9	12.2	0.1	1.1	28.5	90.6	7.1896	68.2409
2023	9	22	1	5	9	12.2	0.1	1.1	27.52	92.1	7.1957	65.9046
2023	9	22	1	15	9	12.2	0.1	1.1	28.02	95.3	7.1957	66.8633
2023	9	22	1	25	9	12.2	0.1	1.1	28.76	93.8	7.2018	68.8411
2023	9	22	1	35	9	12.2	0.1	1.1	28.34	93	7.2079	67.9415
2023	9	22	1	45	9	12.2	0.1	1.1	28.32	92	7.2079	67.9415
2023	9	22	1	55	9	12.2	0.1	1.1	27.92	92.3	7.214	67.0401
2023	9	22	2	5	9	12	0.1	1.1	27.92	92.3	7.214	67.0402
2023	9	22	2	15	9	12	0.1	1.1	28.05	93.5	7.214	67.2805
2023	9	22	2	25	9	12	0.1	1.1	27.78	94.3	7.214	66.5596
2023	9	22	2	35	9	12	0.1	1.1	27.78	94.3	7.2201	66.6182
2023	9	22	2	45	9	12	0.1	1.1	27.84	92.9	7.2201	66.8587
2023	9	22	2	55	9	12	0.1	1.1	27.61	91.9	7.2201	66.3777
2023	9	22	3	5	9	12	0.1	1.1	27.71	91.9	7.2201	66.6182
2023	9	22	3	15	9	12	0.1	1.1	27.04	93.2	7.2201	64.9348
2023	9	22	3	25	9	12	0.1	1.1	28.23	92.6	7.2201	67.8208
2023	9	22	3	35	9	12	0.1	1.1	27.56	93.7	7.2201	66.1373
2023	9	22	3	45	9	12	0.1	1.1	27.01	91.7	7.2201	64.9348
2023	9	22	3	55	9	12	0.1	1.1	28.43	92.8	7.2262	68.3619
2023	9	22	4	5	9	12	0.1	1.1	28.21	91.2	7.2262	67.8805
2023	9	22	4	15	9	12	0.1	1.1	28.65	93.4	7.2262	68.8433
2023	9	22	4	25	9	12	0.1	1.1	27.72	92.3	7.2262	66.677
2023	9	22	4	35	9	12	0.1	1.1	27.83	92.5	7.2262	66.9177
2023	9	22	4	45	9	12	0.1	1.1	28.41	91.4	7.2262	68.362
2023	9	22	4	55	9	12	0.1	1.1	27.6	91	7.2262	66.4364
2023	9	22	5	5	9	12	0.1	1.1	27.7	91	7.2262	66.6771
2023	9	22	5	15	9	12	0.1	1.1	27.81	91.9	7.2262	66.9179
2023	9	22	5	25	9	12	0.1	1.1	28.21	91.6	7.2262	67.8808
2023	9	22	5	35	9	12	0.1	1.1	27.86	93.9	7.2262	66.9179
2023	9	22	5	45	9	12	0.1	1.1	28.22	92	7.2262	67.8808
2023	9	22	5	55	9	12	0.1	1.1	27.83	92.7	7.2262	66.918
2023	9	22	6	5	9	12	0.1	1.1	28.14	93.1	7.2262	67.6402
2023	9	22	6	15	9	12	0.1	1.1	27.61	91.2	7.2262	66.4367
2023	9	22	6	25	9	12	0.1	1.1	28.03	92.9	7.2262	67.3995
2023	9	22	6	35	9	12	0.1	1.1	29.42	92.3	7.2262	70.7696
2023	9	22	6	45	9	12	0.1	1.1	28.02	92	7.2262	67.3996
2023	9	22	6	55	9	12	0.1	1.1	28.57	94	7.2262	68.6032
2023	9	22	7	5	9	12	0.1	1.1	28.01	91.8	7.2262	67.3997
2023	9	22	7	15	9	12	0.1	1.1	28.24	93	7.2262	67.8811
2023	9	22	7	25	9	12	0.1	1.1	27.94	93.1	7.2262	67.159
2023	9	22	7	35	9	12.2	0.1	1.1	27.86	93.7	7.2262	66.9183
2023	9	22	7	45	9	12.4	0.1	1.1	27.56	93.7	7.2262	66.1962
2023	9	22	7	55	9	12.6	0.1	1.1	28.07	94.1	7.2262	67.3998

Mazourka (0354)

Year	Month	Day	Hour	Minute	Second	Voltage	CellBegin	CellEnd	Speed	Direction	Area	Flow
2023	9	22	8	5	9	12.8	0.1	1.1	27.9	90.8	7.2262	67.1591
2023	9	22	8	15	9	12.8	0.1	1.1	27.88	94.3	7.2262	66.9184
2023	9	22	8	25	9	12.8	0.1	1.1	28.05	93.5	7.2262	67.3999
2023	9	22	8	35	9	13	0.1	1.1	28.81	91.6	7.2262	69.3256
2023	9	22	8	45	9	13	0.1	1.1	28.49	94.4	7.2262	68.3628
2023	9	22	8	55	9	13	0.1	1.1	27.56	93.7	7.2262	66.1963
2023	9	22	9	5	9	13	0.1	1.1	27.74	92.9	7.2262	66.6778
2023	9	22	9	15	9	13	0.1	1.1	28.36	93.6	7.2262	68.1221
2023	9	22	9	25	9	13	0.1	1.1	27.93	92.7	7.2262	67.1592
2023	9	22	9	35	9	13	0.1	1.1	28.92	92.2	7.2262	69.5663
2023	9	22	9	45	9	13.2	0.1	1.1	27.65	96	7.2262	66.1963
2023	9	22	9	55	9	13.2	0.1	1.1	28.02	92	7.2323	67.459
2023	9	22	10	5	9	13.2	0.1	1.1	28.4	91	7.2262	68.3627
2023	9	22	10	15	9	13.2	0.1	1.1	27.86	93.7	7.2262	66.9184
2023	9	22	10	25	9	13.4	0.1	1.1	27.72	92.1	7.2323	66.7362
2023	9	22	10	35	9	13.4	0.1	1.1	28.6	90.2	7.2323	68.9045
2023	9	22	10	45	9	13.4	0.1	1.1	29.26	93.5	7.2262	70.2883
2023	9	22	10	55	9	13.4	0.1	1.1	27.94	93.1	7.2262	67.159
2023	9	22	11	5	9	13.4	0.1	1.1	27.94	93.1	7.2323	67.2179
2023	9	22	11	15	9	13.4	0.1	1.1	28.27	94.1	7.2262	67.8811
2023	9	22	11	25	9	13.4	0.1	1.1	28.1	90.8	7.2323	67.6997
2023	9	22	11	35	9	13.4	0.1	1.1	28.11	91.2	7.2323	67.6996
2023	9	22	11	45	9	13.4	0.1	1.1	28.19	94.7	7.2262	67.6403
2023	9	22	11	55	9	13.4	0.1	1.1	28.43	92.8	7.2323	68.4223
2023	9	22	12	5	9	13.4	0.1	1.1	27.44	93.1	7.2323	66.013
2023	9	22	12	15	9	13.4	0.1	1.1	28.12	92.2	7.2262	67.6401
2023	9	22	12	25	9	13.4	0.1	1.1	29.33	92.5	7.2323	70.5905
2023	9	22	12	35	9	13.4	0.1	1.1	27.89	94.5	7.2262	66.9179
2023	9	22	12	45	9	14.2	0.1	1.1	27.55	93.3	7.2323	66.2538
2023	9	22	12	55	9	14.2	0.1	1.1	27.93	92.5	7.2323	67.2174
2023	9	22	13	5	9	14.2	0.1	1.1	28.54	93.2	7.2323	68.6629
2023	9	22	13	15	9	14.2	0.1	1.1	29.03	92.6	7.2262	69.8062
2023	9	22	13	25	9	14.2	0.1	1.1	28.28	94.3	7.2323	67.94
2023	9	22	13	35	9	14.2	0.1	1.1	27.75	93.3	7.2323	66.7353
2023	9	22	13	45	9	14.2	0.1	1.1	27.78	94.3	7.2323	66.7353
2023	9	22	13	55	9	14.2	0.1	1.1	28.66	93.6	7.2323	68.9035
2023	9	22	14	5	9	14.2	0.1	1.1	28.47	94	7.2323	68.4216
2023	9	22	14	15	9	14.2	0.1	1.1	27.72	92.3	7.2323	66.7351
2023	9	22	14	25	9	14.2	0.1	1.1	28.06	93.7	7.2323	67.4578
2023	9	22	14	35	9	14.2	0.1	1.1	28.21	91.8	7.2262	67.8801
2023	9	22	14	45	9	14.2	0.1	1.1	27.85	93.5	7.2262	66.9172
2023	9	22	14	55	9	14.2	0.1	1.1	28.55	93.4	7.2262	68.6021
2023	9	22	15	5	9	14.2	0.1	1.1	28.41	95	7.2262	68.1207
2023	9	22	15	15	9	14.2	0.1	1.1	28.54	93	7.2262	68.602
2023	9	22	15	25	9	14.2	0.1	1.1	27.95	93.3	7.2262	67.1577
2023	9	22	15	35	9	14.2	0.1	1.1	29.03	92.6	7.2323	69.8667
2023	9	22	15	45	9	14.2	0.1	1.1	28.09	94.5	7.2262	67.3984
2023	9	22	15	55	9	14.2	0.1	1.1	28.35	93.4	7.2262	68.1205

Mazourka (0354)

Year	Month	Day	Hour	Minute	Second	Voltage	CellBegin	CellEnd	Speed	Direction	Area	Flow
2023	9	22	16	5	9	14.2	0.1	1.1	28.04	93.1	7.2201	67.3392
2023	9	22	16	15	9	14.2	0.1	1.1	27.17	94	7.2201	65.1747
2023	9	22	16	25	9	14.2	0.1	1.1	27.13	92.7	7.2201	65.1746
2023	9	22	16	35	9	14.2	0.1	1.1	27.96	93.9	7.2201	67.0986
2023	9	22	16	45	9	14.2	0.1	1.1	28.6	90.6	7.214	68.7216
2023	9	22	16	55	9	14.2	0.1	1.1	29.04	93	7.214	69.6828
2023	9	22	17	5	9	14	0.1	1.1	27.72	92.3	7.214	66.5591
2023	9	22	17	15	9	13.2	0.1	1.1	28.52	92	7.214	68.4813
2023	9	22	17	25	9	13.2	0.1	1.1	28.13	95.5	7.2079	67.2208
2023	9	22	17	35	9	13.2	0.1	1.1	27.25	93.6	7.214	65.3576
2023	9	22	17	45	9	13.2	0.1	1.1	27.65	93.3	7.2079	66.2604
2023	9	22	17	55	9	12.6	0.1	1.1	29.1	90.8	7.2079	69.8615
2023	9	22	18	5	9	12.4	0.1	1.1	28.01	91.8	7.2079	67.2207
2023	9	22	18	15	9	12.4	0.1	1.1	27.62	92.3	7.2018	66.2021
2023	9	22	18	25	9	12.4	0.1	1.1	27.31	91.9	7.214	65.5979
2023	9	22	18	35	9	12.4	0.1	1.1	27.35	93.6	7.2079	65.5402
2023	9	22	18	45	9	12.2	0.1	1.1	26.74	93.2	7.2079	64.0998
2023	9	22	18	55	9	12.2	0.1	1.1	27.32	92.1	7.2079	65.5402
2023	9	22	19	5	9	12.2	0.1	1.1	27.99	94.7	7.2018	66.9217
2023	9	22	19	15	9	12.2	0.1	1.1	27.86	93.7	7.2018	66.6819
2023	9	22	19	25	9	12.2	0.1	1.1	27.73	92.5	7.2018	66.442
2023	9	22	19	35	9	12.2	0.1	1.1	27.36	93.8	7.2018	65.4826
2023	9	22	19	45	9	12.2	0.1	1.1	27.82	92.1	7.1957	66.6232
2023	9	22	19	55	9	12.2	0.1	1.1	27.62	92.3	7.1957	66.1439
2023	9	22	20	5	9	12.2	0.1	1.1	28.43	92.6	7.1957	68.0611
2023	9	22	20	15	9	12.2	0.1	1.1	28.19	94.7	7.1896	67.2828
2023	9	22	20	25	9	12.2	0.1	1.1	27.71	91.9	7.1896	66.3251
2023	9	22	20	35	9	12.2	0.1	1.1	27.42	92.3	7.1896	65.6067
2023	9	22	20	45	9	12.2	0.1	1.1	28.41	91.6	7.1896	68.0012
2023	9	22	20	55	9	12.2	0.1	1.1	28.05	93.5	7.1896	67.0434
2023	9	22	21	5	9	12.2	0.1	1.1	27.68	94.4	7.1896	66.0857
2023	9	22	21	15	9	12.2	0.1	1.1	27.54	92.9	7.1896	65.8462
2023	9	22	21	25	9	12.2	0.1	1.1	27.61	91.9	7.1896	66.0857
2023	9	22	21	35	9	12.2	0.1	1.1	28.43	92.8	7.1896	68.0013
2023	9	22	21	45	9	12.2	0.1	1.1	27.73	92.5	7.1835	66.2667
2023	9	22	21	55	9	12.2	0.1	1.1	27.73	92.5	7.1835	66.2667
2023	9	22	22	5	9	12.2	0.1	1.1	28.16	93.7	7.1835	67.2237
2023	9	22	22	15	9	12.2	0.1	1.1	27.75	93.5	7.1835	66.2668
2023	9	22	22	25	9	12.2	0.1	1.1	28.34	93	7.1835	67.7022
2023	9	22	22	35	9	12.2	0.1	1.1	28.68	94.4	7.1835	68.4199
2023	9	22	22	45	9	12.2	0.1	1.1	27.3	90.8	7.1835	65.3099
2023	9	22	22	55	9	12.2	0.1	1.1	27.41	91.7	7.1835	65.5492
2023	9	22	23	5	9	12.2	0.1	1.1	27.73	92.7	7.1835	66.2669
2023	9	22	23	15	9	12.2	0.1	1.1	27.42	92.3	7.1774	65.4914
2023	9	22	23	25	9	12.2	0.1	1.1	27.61	91.7	7.1774	65.9695
2023	9	22	23	35	9	12.2	0.1	1.1	28.61	91.4	7.1774	68.3597
2023	9	22	23	45	9	12.2	0.1	1.1	28.04	93.1	7.1774	66.9256
2023	9	22	23	55	9	12.2	0.1	1.1	29.48	94.3	7.1774	70.2719

Mazourka (0354)

Year	Month	Day	Hour	Minute	Second	Voltage	CellBegin	CellEnd	Speed	Direction	Area	Flow
2023	9	23	0	5	9	12.2	0.1	1.1	27.92	92.3	7.1774	66.6866
2023	9	23	0	15	9	12.2	0.1	1.1	27.71	91.9	7.1774	66.2086
2023	9	23	0	25	9	12.2	0.1	1.1	27.64	92.9	7.1774	65.9696
2023	9	23	0	35	9	12.2	0.1	1.1	27.8	91	7.1774	66.4477
2023	9	23	0	45	9	12.2	0.1	1.1	26.62	91.9	7.1774	63.5795
2023	9	23	0	55	9	12.2	0.1	1.1	28.05	93.3	7.1774	66.9258
2023	9	23	1	5	9	12.2	0.1	1.1	27.56	93.7	7.1774	65.7307
2023	9	23	1	15	9	12.2	0.1	1.1	27.93	92.7	7.1774	66.6868
2023	9	23	1	25	9	12.2	0.1	1.1	27.55	93.3	7.1713	65.6727
2023	9	23	1	35	9	12	0.1	1.1	27.67	94.1	7.1713	65.9115
2023	9	23	1	45	9	12	0.1	1.1	27.95	93.3	7.1713	66.628
2023	9	23	1	55	9	12	0.1	1.1	28.01	95.1	7.1713	66.628
2023	9	23	2	5	9	12	0.1	1.1	28.17	94.1	7.1713	67.1057
2023	9	23	2	15	9	12	0.1	1.1	27.46	93.8	7.1713	65.434
2023	9	23	2	25	9	12	0.1	1.1	28.34	93	7.1713	67.5833
2023	9	23	2	35	9	12	0.1	1.1	28.2	90.8	7.1713	67.3445
2023	9	23	2	45	9	12	0.1	1.1	27.84	92.9	7.1713	66.3893
2023	9	23	2	55	9	12	0.1	1.1	27.47	94.2	7.1713	65.4341
2023	9	23	3	5	9	12	0.1	1.1	28.21	91.2	7.1713	67.3446
2023	9	23	3	15	9	12	0.1	1.1	27.93	92.5	7.1713	66.6282
2023	9	23	3	25	9	12	0.1	1.1	27.73	92.7	7.1713	66.1506
2023	9	23	3	35	9	12	0.1	1.1	27.31	91.9	7.1713	65.1954
2023	9	23	3	45	9	12	0.1	1.1	27.07	94	7.1713	64.479
2023	9	23	3	55	9	12	0.1	1.1	26.56	93.9	7.1713	63.2849
2023	9	23	4	5	9	12	0.1	1.1	27.58	94.4	7.1652	65.615
2023	9	23	4	15	9	12	0.1	1.1	27.34	92.9	7.1713	65.1955
2023	9	23	4	25	9	12	0.1	1.1	28.54	93.2	7.1713	68.0612
2023	9	23	4	35	9	12	0.1	1.1	27.29	94.6	7.1652	64.8993
2023	9	23	4	45	9	12	0.1	1.1	27.14	93	7.1713	64.7179
2023	9	23	4	55	9	12	0.1	1.1	27.91	91.8	7.1713	66.6284
2023	9	23	5	5	9	12	0.1	1.1	27.94	92.9	7.1713	66.6285
2023	9	23	5	15	9	12	0.1	1.1	28.11	91.4	7.1713	67.1061
2023	9	23	5	25	9	12	0.1	1.1	27.47	94.2	7.1713	65.4344
2023	9	23	5	35	9	12	0.1	1.1	28.5	90.6	7.1713	68.0614
2023	9	23	5	45	9	12	0.1	1.1	27.94	93.1	7.1713	66.6286
2023	9	23	5	55	9	12	0.1	1.1	27.7	95	7.1713	65.9121
2023	9	23	6	5	9	12	0.1	1.1	28.36	93.8	7.1713	67.5839
2023	9	23	6	15	9	12	0.1	1.1	27.65	93.5	7.1713	65.9122
2023	9	23	6	25	9	12	0.1	1.1	27.52	92.3	7.1713	65.6734
2023	9	23	6	35	9	12	0.1	1.1	27.57	94	7.1774	65.7315
2023	9	23	6	45	9	12	0.1	1.1	27.86	93.7	7.1774	66.4486
2023	9	23	6	55	9	12	0.1	1.1	27.64	92.9	7.1835	66.0289
2023	9	23	7	5	9	12	0.1	1.1	27.35	93.4	7.1835	65.3112
2023	9	23	7	15	9	12	0.1	1.1	27.04	93	7.1835	64.5935
2023	9	23	7	25	9	12	0.1	1.1	28.53	92.4	7.1835	68.1821
2023	9	23	7	35	9	12	0.1	1.1	27.35	93.4	7.1896	65.3689
2023	9	23	7	45	9	12	0.1	1.1	28.43	92.8	7.1896	68.0029
2023	9	23	7	55	9	12	0.1	1.1	28.24	93	7.1896	67.524

Mazourka (0354)

Year	Month	Day	Hour	Minute	Second	Voltage	CellBegin	CellEnd	Speed	Direction	Area	Flow
2023	9	23	8	5	9	12	0.1	1.1	27.81	91.6	7.1896	66.5662
2023	9	23	8	15	9	12.2	0.1	1.1	27.16	93.8	7.1896	64.8901
2023	9	23	8	25	9	12.2	0.1	1.1	26.75	93.6	7.1896	63.9323
2023	9	23	8	35	9	12.6	0.1	1.1	26.68	94.3	7.1896	63.6929
2023	9	23	8	45	9	13	0.1	1.1	27.36	93.8	7.1896	65.369
2023	9	23	8	55	9	13	0.1	1.1	27.57	94.2	7.1896	65.8479
2023	9	23	9	5	9	13.2	0.1	1.1	28.21	91.4	7.1896	67.5241
2023	9	23	9	15	9	13.2	0.1	1.1	27.67	93.9	7.1896	66.0874
2023	9	23	9	25	9	13.2	0.1	1.1	28.87	96.2	7.1896	68.7213
2023	9	23	9	35	9	13.4	0.1	1.1	27.45	93.3	7.1957	65.6664
2023	9	23	9	45	9	14.2	0.1	1.1	27.83	92.7	7.1957	66.625
2023	9	23	9	55	9	14.2	0.1	1.1	28.36	93.6	7.1957	67.8232
2023	9	23	10	5	9	14.2	0.1	1.1	27.63	95.6	7.1957	65.906
2023	9	23	10	15	9	13.2	0.1	1.1	27.16	93.8	7.1957	64.9473
2023	9	23	10	25	9	13.2	0.1	1.1	27.64	92.9	7.1957	66.1456
2023	9	23	10	35	9	13.2	0.1	1.1	27.2	94.9	7.1957	64.9472
2023	9	23	10	45	9	14.2	0.1	1.1	27.04	93	7.1896	64.6505
2023	9	23	10	55	9	14.2	0.1	1.1	27.03	92.8	7.1896	64.6505
2023	9	23	11	5	9	14.2	0.1	1.1	27.86	93.9	7.1896	66.566
2023	9	23	11	15	9	14.2	0.1	1.1	28.47	94	7.1835	67.9427
2023	9	23	11	25	9	14.2	0.1	1.1	28.02	92	7.1835	66.9857
2023	9	23	11	35	9	14.2	0.1	1.1	27.73	92.5	7.1896	66.3264
2023	9	23	11	45	9	13.8	0.1	1.1	27.61	91.2	7.1835	66.0286
2023	9	23	11	55	9	14.2	0.1	1.1	27.71	91.9	7.1835	66.2678
2023	9	23	12	5	9	14.2	0.1	1.1	27.91	91.4	7.1835	66.7462
2023	9	23	12	15	9	14.2	0.1	1.1	27.35	93.4	7.1835	65.3108
2023	9	23	12	25	9	14.2	0.1	1.1	27.71	95.2	7.1774	65.9701
2023	9	23	12	35	9	14.2	0.1	1.1	27.77	93.9	7.1835	66.2676
2023	9	23	12	45	9	13.6	0.1	1.1	27.87	94.1	7.1835	66.5068
2023	9	23	12	55	9	13.6	0.1	1.1	27.56	93.7	7.1774	65.731
2023	9	23	13	5	9	14	0.1	1.1	27.86	93.7	7.1835	66.5067
2023	9	23	13	15	9	14.2	0.1	1.1	27.33	92.7	7.1774	65.2528
2023	9	23	13	25	9	14.2	0.1	1.1	27.67	94.1	7.1774	65.9698
2023	9	23	13	35	9	14.2	0.1	1.1	27.01	91.9	7.1774	64.5356
2023	9	23	13	45	9	14.2	0.1	1.1	27.41	91.3	7.1774	65.4917
2023	9	23	13	55	9	14.2	0.1	1.1	27.05	93.6	7.1835	64.5926
2023	9	23	14	5	9	14.2	0.1	1.1	28.36	93.6	7.1774	67.6427
2023	9	23	14	15	9	14.2	0.1	1.1	27.43	92.7	7.1774	65.4915
2023	9	23	14	25	9	14.2	0.1	1.1	28.3	91	7.1774	67.6426
2023	9	23	14	35	9	14.2	0.1	1.1	28.39	94.4	7.1774	67.6426
2023	9	23	14	45	9	14.2	0.1	1.1	27.78	94.3	7.1774	66.2084
2023	9	23	14	55	9	14.2	0.1	1.1	28.09	94.7	7.1774	66.9254
2023	9	23	15	5	9	14.2	0.1	1.1	28.68	94.4	7.1774	68.3595
2023	9	23	15	15	9	14.2	0.1	1.1	27.44	92.9	7.1835	65.5491
2023	9	23	15	25	9	14.2	0.1	1.1	27.35	93.6	7.1774	65.2522
2023	9	23	15	35	9	14	0.1	1.1	27.42	92.3	7.1774	65.4912
2023	9	23	15	45	9	14	0.1	1.1	27.22	92.3	7.1774	65.0131
2023	9	23	15	55	9	14	0.1	1.1	28.06	93.9	7.1713	66.8661

Mazourka (0354)

Year	Month	Day	Hour	Minute	Second	Voltage	CellBegin	CellEnd	Speed	Direction	Area	Flow
2023	9	23	16	5	9	14	0.1	1.1	26.92	91.9	7.1774	64.296
2023	9	23	16	15	9	13.2	0.1	1.1	28.11	91.6	7.1713	67.1048
2023	9	23	16	25	9	13.2	0.1	1.1	27.27	94.2	7.1774	65.013
2023	9	23	16	35	9	13.2	0.1	1.1	27.31	91.9	7.1713	65.1943
2023	9	23	16	45	9	13.2	0.1	1.1	27.36	93.8	7.1774	65.2519
2023	9	23	16	55	9	13.2	0.1	1.1	27.14	93	7.1774	64.7739
2023	9	23	17	5	9	13.2	0.1	1.1	27.91	91.6	7.1713	66.6271
2023	9	23	17	15	9	13.2	0.1	1.1	28.09	94.7	7.1713	66.8659
2023	9	23	17	25	9	13.2	0.1	1.1	27.91	91.6	7.1713	66.6271
2023	9	23	17	35	9	13.2	0.1	1.1	27.92	92.3	7.1713	66.627
2023	9	23	17	45	9	13	0.1	1.1	27.46	93.8	7.1713	65.433
2023	9	23	17	55	9	12.6	0.1	1.1	26.97	94.3	7.1713	64.239
2023	9	23	18	5	9	12.4	0.1	1.1	28.37	94	7.1713	67.5823
2023	9	23	18	15	9	12.4	0.1	1.1	27.66	93.7	7.1713	65.9106
2023	9	23	18	25	9	12.4	0.1	1.1	28.22	92	7.1713	67.3434
2023	9	23	18	35	9	12.2	0.1	1.1	28.03	92.5	7.1713	66.8658
2023	9	23	18	45	9	12.2	0.1	1.1	28.12	92.2	7.1774	67.164
2023	9	23	18	55	9	12.2	0.1	1.1	27.43	92.7	7.1713	65.433
2023	9	23	19	5	9	12.2	0.1	1.1	27.57	94.2	7.1713	65.6718
2023	9	23	19	15	9	12.2	0.1	1.1	27.32	92.3	7.1713	65.1942
2023	9	23	19	25	9	12.2	0.1	1.1	27.82	92.3	7.1713	66.3882
2023	9	23	19	35	9	12.2	0.1	1.1	27.67	93.9	7.1713	65.9106
2023	9	23	19	45	9	12.2	0.1	1.1	28.31	91.8	7.1713	67.5822
2023	9	23	19	55	9	12.2	0.1	1.1	28.22	92	7.1713	67.3434
2023	9	23	20	5	9	12.2	0.1	1.1	27.36	93.8	7.1713	65.1942
2023	9	23	20	15	9	12.2	0.1	1.1	27.84	92.9	7.1713	66.3882
2023	9	23	20	25	9	12.2	0.1	1.1	26.6	91.1	7.1713	63.5225
2023	9	23	20	35	9	12.2	0.1	1.1	28.3	90.4	7.1713	67.5823
2023	9	23	20	45	9	12.2	0.1	1.1	26.91	91.3	7.1713	64.239
2023	9	23	20	55	9	12.2	0.1	1.1	27.64	92.9	7.1713	65.9106
2023	9	23	21	5	9	12.2	0.1	1.1	28.04	93.1	7.1713	66.8659
2023	9	23	21	15	9	12.2	0.1	1.1	27.71	91.9	7.1713	66.1495
2023	9	23	21	25	9	12.2	0.1	1.1	28.29	94.5	7.1713	67.3435
2023	9	23	21	35	9	12.2	0.1	1.1	28.3	90.8	7.1713	67.5824
2023	9	23	21	45	9	12.2	0.1	1.1	27.15	93.4	7.1652	64.6595
2023	9	23	21	55	9	12.2	0.1	1.1	27.77	93.9	7.1652	66.0911
2023	9	23	22	5	9	12.2	0.1	1.1	27.31	91.9	7.1652	65.1367
2023	9	23	22	15	9	12.2	0.1	1.1	28.74	93.2	7.1652	68.4771
2023	9	23	22	25	9	12.2	0.1	1.1	27.4	94.8	7.1652	65.1368
2023	9	23	22	35	9	12.2	0.1	1.1	27.7	90.4	7.1652	66.0912
2023	9	23	22	45	9	12.2	0.1	1.1	27.18	94.4	7.1652	64.6596
2023	9	23	22	55	9	12.2	0.1	1.1	26.84	93	7.1652	63.9439
2023	9	23	23	5	9	12.2	0.1	1.1	27.81	91.9	7.1652	66.3299
2023	9	23	23	15	9	12.2	0.1	1.1	27.64	92.9	7.1652	65.8527
2023	9	23	23	25	9	12.2	0.1	1.1	27.3	91	7.1652	65.1369
2023	9	23	23	35	9	12.2	0.1	1.1	28.46	93.8	7.1652	67.7615
2023	9	23	23	45	9	12.2	0.1	1.1	28.03	92.5	7.1591	66.748
2023	9	23	23	55	9	12.2	0.1	1.1	26.92	91.9	7.1591	64.1258

Mazourka (0354)

Year	Month	Day	Hour	Minute	Second	Voltage	CellBegin	CellEnd	Speed	Direction	Area	Flow
2023	9	24	0	5	9	12.2	0.1	1.1	27.34	95.9	7.1591	64.841
2023	9	24	0	15	9	12.2	0.1	1.1	28.05	93.3	7.1591	66.7481
2023	9	24	0	25	9	12.2	0.1	1.1	27.65	93.3	7.1591	65.7946
2023	9	24	0	35	9	12.2	0.1	1.1	26.65	93.4	7.1591	63.4108
2023	9	24	0	45	9	12.2	0.1	1.1	28.03	92.9	7.1591	66.7482
2023	9	24	0	55	9	12.2	0.1	1.1	27.43	92.7	7.1591	65.3179
2023	9	24	1	5	9	12.2	0.1	1.1	27.92	92.3	7.1591	66.5098
2023	9	24	1	15	9	12	0.1	1.1	27.11	91.5	7.153	64.5456
2023	9	24	1	25	9	12	0.1	1.1	27.98	94.3	7.153	66.451
2023	9	24	1	35	9	12	0.1	1.1	27.59	94.6	7.153	65.4983
2023	9	24	1	45	9	12	0.1	1.1	27.76	93.7	7.153	65.9747
2023	9	24	1	55	9	12	0.1	1.1	27.64	93.1	7.153	65.7366
2023	9	24	2	5	9	12	0.1	1.1	27.91	91.6	7.153	66.4511
2023	9	24	2	15	9	12	0.1	1.1	26.42	92.4	7.153	62.8785
2023	9	24	2	25	9	12	0.1	1.1	26.96	93.8	7.153	64.0694
2023	9	24	2	35	9	12	0.1	1.1	28.15	93.5	7.147	66.8682
2023	9	24	2	45	9	12	0.1	1.1	27.26	93.8	7.147	64.7266
2023	9	24	2	55	9	12	0.1	1.1	26.82	92.1	7.147	63.7747
2023	9	24	3	5	9	12	0.1	1.1	27.15	93.6	7.147	64.4887
2023	9	24	3	15	9	12	0.1	1.1	27.81	91.2	7.147	66.1544
2023	9	24	3	25	9	12	0.1	1.1	26.72	92.4	7.147	63.5369
2023	9	24	3	35	9	12	0.1	1.1	27.01	91.9	7.147	64.2508
2023	9	24	3	45	9	12	0.1	1.1	27.69	94.6	7.147	65.6786
2023	9	24	3	55	9	12	0.1	1.1	28.1	90	7.147	66.8685
2023	9	24	4	5	9	12	0.1	1.1	27.81	91.9	7.147	66.1546
2023	9	24	4	15	9	12	0.1	1.1	26.87	94.1	7.147	63.775
2023	9	24	4	25	9	12	0.1	1.1	26.9	90.4	7.147	64.013
2023	9	24	4	35	9	12	0.1	1.1	27.44	93.1	7.1409	65.145
2023	9	24	4	45	9	12	0.1	1.1	27.23	92.5	7.1409	64.6695
2023	9	24	4	55	9	12	0.1	1.1	27.7	91	7.1409	65.8583
2023	9	24	5	5	9	12	0.1	1.1	27.21	91.9	7.1409	64.6696
2023	9	24	5	15	9	12	0.1	1.1	27.33	92.7	7.1409	64.9074
2023	9	24	5	25	9	12	0.1	1.1	27.71	91.2	7.1409	65.8584
2023	9	24	5	35	9	12	0.1	1.1	27.27	94	7.1409	64.6697
2023	9	24	5	45	9	12	0.1	1.1	28.13	92.9	7.1409	66.8095
2023	9	24	5	55	9	12	0.1	1.1	26.53	92.8	7.1409	63.0054
2023	9	24	6	5	9	12	0.1	1.1	27.79	94.5	7.1409	65.8586
2023	9	24	6	15	9	12	0.1	1.1	27.15	93.6	7.1348	64.3748
2023	9	24	6	25	9	12	0.1	1.1	27.17	94	7.1348	64.3749
2023	9	24	6	35	9	12	0.1	1.1	27.57	94.2	7.1348	65.3251
2023	9	24	6	45	9	12	0.1	1.1	27.44	92.9	7.1348	65.0876
2023	9	24	6	55	9	12	0.1	1.1	27.62	92.3	7.1348	65.5627
2023	9	24	7	5	9	12	0.1	1.1	27.36	93.8	7.1348	64.8501
2023	9	24	7	15	9	12	0.1	1.1	27.5	91	7.1348	65.3252
2023	9	24	7	25	9	12	0.1	1.1	27.04	93	7.1348	64.1375
2023	9	24	7	35	9	12.2	0.1	1.1	28.13	92.9	7.1287	66.6912
2023	9	24	7	45	9	12.4	0.1	1.1	27.56	93.7	7.1287	65.2673
2023	9	24	7	55	9	12.6	0.1	1.1	27.36	93.8	7.1287	64.7926

Mazourka (0354)

Year	Month	Day	Hour	Minute	Second	Voltage	CellBegin	CellEnd	Speed	Direction	Area	Flow
2023	9	24	8	5	9	12.8	0.1	1.1	27.56	93.7	7.1287	65.2673
2023	9	24	8	15	9	13	0.1	1.1	27.16	93.8	7.1287	64.318
2023	9	24	8	25	9	13	0.1	1.1	27.06	93.8	7.1287	64.0807
2023	9	24	8	35	9	13	0.1	1.1	26.46	93.9	7.1287	62.6567
2023	9	24	8	45	9	13.2	0.1	1.1	26.34	93	7.1287	62.4194
2023	9	24	8	55	9	13.2	0.1	1.1	27.57	94.2	7.1287	65.2674
2023	9	24	9	5	9	13.2	0.1	1.1	27.21	91.9	7.1287	64.5554
2023	9	24	9	15	9	14	0.1	1.1	26.72	91.9	7.1287	63.3687
2023	9	24	9	25	9	14.2	0.1	1.1	27.04	93.2	7.1287	64.0807
2023	9	24	9	35	9	14.2	0.1	1.1	26.24	93.3	7.1287	62.182
2023	9	24	9	45	9	14.2	0.1	1.1	27.22	92.1	7.1226	64.498
2023	9	24	9	55	9	14.2	0.1	1.1	27.01	91.9	7.1226	64.0237
2023	9	24	10	5	9	14.2	0.1	1.1	26.94	93	7.1226	63.7866
2023	9	24	10	15	9	14	0.1	1.1	28.26	93.7	7.1226	66.8692
2023	9	24	10	25	9	14	0.1	1.1	28.54	93	7.1226	67.5805
2023	9	24	10	35	9	14.2	0.1	1.1	27.45	93.6	7.1226	64.9721
2023	9	24	10	45	9	14	0.1	1.1	27.45	93.6	7.1226	64.9721
2023	9	24	10	55	9	14	0.1	1.1	27.07	94.2	7.1226	64.0235
2023	9	24	11	5	9	14	0.1	1.1	26.92	92.1	7.1165	63.7296
2023	9	24	11	15	9	13.8	0.1	1.1	28.51	95	7.1226	67.3432
2023	9	24	11	25	9	14	0.1	1.1	26.64	93	7.1165	63.0188
2023	9	24	11	35	9	14	0.1	1.1	28.1	90.8	7.1165	66.5724
2023	9	24	11	45	9	13.8	0.1	1.1	28.25	93.4	7.1104	66.7497
2023	9	24	11	55	9	13.8	0.1	1.1	27.51	91.9	7.0982	64.9766
2023	9	24	12	5	9	13.8	0.1	1.1	27.24	92.9	7.0982	64.2678
2023	9	24	12	15	9	13.6	0.1	1.1	27.86	93.9	7.1043	65.7441
2023	9	24	12	25	9	13.8	0.1	1.1	27.12	92.1	7.0921	63.9742
2023	9	24	12	35	9	13.8	0.1	1.1	28.36	93.6	7.0921	66.8069
2023	9	24	12	45	9	13.6	0.1	1.1	27.93	95.5	7.0921	65.6265
2023	9	24	12	55	9	13.6	0.1	1.1	25.86	93.8	7.0921	60.9051
2023	9	24	13	5	9	13.4	0.1	1.1	28.45	93.4	7.0921	67.0428
2023	9	24	13	15	9	13.4	0.1	1.1	27.35	93.4	7.0921	64.446
2023	9	24	13	25	9	13.4	0.1	1.1	27.22	92.3	7.0982	64.2673
2023	9	24	13	35	9	13.6	0.1	1.1	27.73	92.7	7.0921	65.3902
2023	9	24	13	45	9	13.6	0.1	1.1	27.08	94.4	7.0921	63.7377
2023	9	24	13	55	9	13.4	0.1	1.1	28.12	92	7.0921	66.3343
2023	9	24	14	5	9	13.4	0.1	1	26.03	92.9	7.0921	61.3769
2023	9	24	14	15	9	13.4	0.1	1	27.45	93.3	7.0921	64.6818
2023	9	24	14	25	9	13.4	0.1	1	27.94	92.9	7.0921	65.8621
2023	9	24	14	35	9	13.4	0.1	1	26.54	93.2	7.086	62.5012
2023	9	24	14	45	9	13.4	0.1	1	26.68	94.3	7.0921	62.7931
2023	9	24	14	55	9	13.6	0.1	1	26.62	92.4	7.0921	62.7931
2023	9	24	15	5	9	13.6	0.1	1	27.11	91.9	7.0921	63.9734
2023	9	24	15	15	9	13.4	0.1	1	26.27	94.1	7.086	61.7934
2023	9	24	15	25	9	13.4	0.1	1	27.48	94.4	7.0921	64.6815
2023	9	24	15	35	9	13.4	0.1	1	27.03	92.8	7.086	63.6802
2023	9	24	15	45	9	13.4	0.1	1	27.43	92.7	7.086	64.6236
2023	9	24	15	55	9	13.4	0.1	1	26.76	93.9	7.086	62.9726

Mazourka (0354)

Year	Month	Day	Hour	Minute	Second	Voltage	CellBegin	CellEnd	Speed	Direction	Area	Flow
2023	9	24	16	5	9	13.4	0.1	1	27.42	92.3	7.086	64.6235
2023	9	24	16	15	9	13.2	0.1	1	26.64	93	7.0799	62.6805
2023	9	24	16	25	9	13.2	0.1	1	27.24	93.2	7.0799	64.0943
2023	9	24	16	35	9	13.2	0.1	1	26.52	92.2	7.0799	62.4448
2023	9	24	16	45	9	13.2	0.1	1	26.45	93.5	7.0799	62.2092
2023	9	24	16	55	9	13.2	0.1	1	26.65	93.4	7.0799	62.6805
2023	9	24	17	5	9	13.2	0.1	1	26.04	93.1	7.0799	61.2666
2023	9	24	17	15	9	13.2	0.1	1	27.71	91.9	7.0799	65.2725
2023	9	24	17	25	9	13.2	0.1	1	27.01	91.9	7.0799	63.623
2023	9	24	17	35	9	13.2	0.1	1	26.35	93.7	7.0738	61.918
2023	9	24	17	45	9	12.8	0.1	1	27.34	93.1	7.0738	64.2723
2023	9	24	17	55	9	12.4	0.1	1	27.67	93.9	7.0799	65.0368
2023	9	24	18	5	9	12.4	0.1	1	26.54	93.2	7.0799	62.4447
2023	9	24	18	15	9	12.4	0.1	1	26.87	94.1	7.0799	63.1517
2023	9	24	18	25	9	12.4	0.1	1	27.27	94	7.0799	64.0942
2023	9	24	18	35	9	12.2	0.1	1	27.1	91.1	7.0799	63.8586
2023	9	24	18	45	9	12.2	0.1	1	26.55	93.7	7.0799	62.4447
2023	9	24	18	55	9	12.2	0.1	1	26.86	93.8	7.0738	63.0951
2023	9	24	19	5	9	12.2	0.1	1	26.33	92.6	7.0738	61.9179
2023	9	24	19	15	9	12	0.1	1	26	91.1	7.0738	61.2116
2023	9	24	19	25	9	11.8	0.1	1	26.12	92.4	7.0738	61.4471
2023	9	24	19	35	9	11.8	0.1	1	26.84	93	7.0738	63.0951
2023	9	24	19	45	9	11.8	0.1	1	26.8	90.9	7.0738	63.0951
2023	9	24	19	55	9	11.8	0.1	1	25.95	93.5	7.0677	60.9215
2023	9	24	20	5	9	11.8	0.1	1	27.84	93.1	7.0677	65.3907
2023	9	24	20	15	9	11.8	0.1	1	26.8	90.4	7.0677	63.0385
2023	9	24	20	25	9	11.8	0.1	1	27.2	91.1	7.0616	63.922
2023	9	24	20	35	9	11.8	0.1	1	27.39	94.6	7.0616	64.157
2023	9	24	20	45	9	11.8	0.1	1	26.74	93	7.0555	62.6906
2023	9	24	20	55	9	11.8	0.1	1	27.84	92.9	7.0494	65.2147
2023	9	24	21	5	9	11.8	0.1	1	26.24	93.1	7.0555	61.5166
2023	9	24	21	15	9	11.8	0.1	1	27.25	93.4	7.0494	63.8072
2023	9	24	21	25	9	11.8	0.1	1	26.75	93.6	7.0494	62.6342
2023	9	24	21	35	9	11.8	0.1	1	26.74	93	7.0494	62.6343
2023	9	24	21	45	9	11.8	0.1	1	27.06	93.8	7.0494	63.338
2023	9	24	21	55	9	11.8	0.1	1	27.25	93.4	7.0494	63.8072
2023	9	24	22	5	9	11.8	0.1	1	26.28	94.4	7.0494	61.4614
2023	9	24	22	15	9	12.2	0.1	1	27.24	92.9	7.0494	63.8073
2023	9	24	22	25	9	12.2	0.1	1	27.02	92.1	7.0433	63.2811
2023	9	24	22	35	9	12.2	0.1	1	27.09	94.7	7.0433	63.2812
2023	9	24	22	45	9	12.2	0.1	1	27.35	93.6	7.0433	63.9843
2023	9	24	22	55	9	12.2	0.1	1	27.1	90.4	7.0433	63.5156
2023	9	24	23	5	9	12.2	0.1	1	26.75	93.4	7.0433	62.5781
2023	9	24	23	15	9	12.2	0.1	1	25.44	93.2	7.0433	59.5313
2023	9	24	23	25	9	12.2	0.1	1	27.22	92.3	7.0433	63.75
2023	9	24	23	35	9	12.2	0.1	1	27.14	93	7.0433	63.5157
2023	9	24	23	45	9	12.2	0.1	1	27.12	92.1	7.0433	63.5157
2023	9	24	23	55	9	12.2	0.1	1	25.52	92.2	7.0372	59.7119

Mazourka (0354)

Year	Month	Day	Hour	Minute	Second	Voltage	CellBegin	CellEnd	Speed	Direction	Area	Flow
2023	9	25	0	5	9	12.2	0.1	1	26.64	93	7.0372	62.2878
2023	9	25	0	15	9	12.2	0.1	1	26.24	93.1	7.0372	61.3511
2023	9	25	0	25	9	12.2	0.1	1	26.03	92.6	7.0372	60.8828
2023	9	25	0	35	9	12.2	0.1	1	26.62	92.2	7.0372	62.2878
2023	9	25	0	45	9	12.2	0.1	1	27	90.4	7.0372	63.2245
2023	9	25	0	55	9	12.2	0.1	1	26.56	93.9	7.0372	62.0537
2023	9	25	1	5	9	12.2	0.1	1	25.7	90.7	7.0372	60.1804
2023	9	25	1	15	9	12.2	0.1	1	27.05	93.4	7.0372	63.2246
2023	9	25	1	25	9	12.2	0.1	1	27.14	93.2	7.0372	63.4588
2023	9	25	1	35	9	12.2	0.1	1	26.56	93.9	7.0372	62.0538
2023	9	25	1	45	9	12	0.1	1	26.62	92.2	7.0372	62.288
2023	9	25	1	55	9	12	0.1	1	26.56	93.9	7.0433	62.1098
2023	9	25	2	5	9	12	0.1	1	26.13	92.6	7.0372	61.1173
2023	9	25	2	15	9	12	0.1	1	26.92	91.9	7.0372	62.9906
2023	9	25	2	25	9	12	0.1	1	26.16	93.9	7.0433	61.1724
2023	9	25	2	35	9	12	0.1	1	25.94	93.3	7.0433	60.7037
2023	9	25	2	45	9	12	0.1	1	27.24	93.2	7.0433	63.7506
2023	9	25	2	55	9	12	0.1	1.1	26.82	91.9	7.0494	62.8697
2023	9	25	3	5	9	12	0.1	1	27.07	94	7.0433	63.2819
2023	9	25	3	15	9	12	0.1	1.1	27.02	92.3	7.0494	63.339
2023	9	25	3	25	9	12	0.1	1.1	27.11	91.5	7.0494	63.5736
2023	9	25	3	35	9	12	0.1	1	25.94	93.1	7.0433	60.7039
2023	9	25	3	45	9	12	0.1	1.1	26.11	91.5	7.0494	61.2278
2023	9	25	3	55	9	12	0.1	1.1	27.14	93	7.0494	63.5737
2023	9	25	4	5	9	12	0.1	1.1	26.71	91.7	7.0494	62.6354
2023	9	25	4	15	9	12	0.1	1.1	27.12	92.1	7.0494	63.5737
2023	9	25	4	25	9	12	0.1	1.1	27.36	93.8	7.0494	64.043
2023	9	25	4	35	9	12	0.1	1.1	27.07	94	7.0494	63.3392
2023	9	25	4	45	9	12	0.1	1.1	26.24	95.9	7.0555	61.2831
2023	9	25	4	55	9	12	0.1	1.1	26.24	93.3	7.0494	61.4626
2023	9	25	5	5	9	12	0.1	1.1	26.56	93.9	7.0555	62.2223
2023	9	25	5	15	9	12	0.1	1.1	26.92	92.1	7.0555	63.1616
2023	9	25	5	25	9	12	0.1	1.1	27.19	94.6	7.0555	63.6312
2023	9	25	5	35	9	12	0.1	1.1	26.9	90.4	7.0555	63.1616
2023	9	25	5	45	9	12	0.1	1.1	26.79	94.7	7.0555	62.6921
2023	9	25	5	55	9	12	0.1	1.1	26.83	92.8	7.0555	62.9269
2023	9	25	6	5	9	12	0.1	1.1	27.12	92.3	7.0555	63.6313
2023	9	25	6	15	9	12	0.1	1.1	27.54	93.1	7.0555	64.5706
2023	9	25	6	25	9	12	0.1	1.1	26.26	93.7	7.0555	61.5182
2023	9	25	6	35	9	12	0.1	1.1	26.96	93.8	7.0555	63.1618
2023	9	25	6	45	9	12	0.1	1.1	27.19	94.6	7.0555	63.6315
2023	9	25	6	55	9	12	0.1	1.1	25.94	93.1	7.0555	60.8139
2023	9	25	7	5	9	12	0.1	1.1	27.36	93.8	7.0555	64.1011
2023	9	25	7	15	9	12	0.1	1.1	27.15	93.4	7.0555	63.6316
2023	9	25	7	25	9	12	0.1	1.1	26.94	93	7.0555	63.162
2023	9	25	7	35	9	12.2	0.1	1.1	26.92	91.9	7.0555	63.162
2023	9	25	7	45	9	12.4	0.1	1.1	26.94	93	7.0555	63.1621
2023	9	25	7	55	9	12.6	0.1	1.1	27.06	93.8	7.0555	63.3969

Mazourka (0354)

Year	Month	Day	Hour	Minute	Second	Voltage	CellBegin	CellEnd	Speed	Direction	Area	Flow
2023	9	25	8	5	9	12.8	0.1	1.1	26.52	91.9	7.0555	62.2229
2023	9	25	8	15	9	13	0.1	1.1	27.15	93.4	7.0555	63.6317
2023	9	25	8	25	9	13	0.1	1.1	26.92	92.3	7.0555	63.1621
2023	9	25	8	35	9	13	0.1	1.1	26.28	94.4	7.0555	61.5185
2023	9	25	8	45	9	13.2	0.1	1.1	27.36	93.8	7.0555	64.1014
2023	9	25	8	55	9	13.2	0.1	1.1	27.27	94	7.0555	63.8666
2023	9	25	9	5	9	13.2	0.1	1.1	27.43	95.6	7.0555	64.1014
2023	9	25	9	15	9	13.4	0.1	1.1	27.36	93.8	7.0555	64.1014
2023	9	25	9	25	9	13.2	0.1	1.1	26.55	93.7	7.0555	62.223
2023	9	25	9	35	9	13.4	0.1	1.1	26.44	93	7.0555	61.9882
2023	9	25	9	45	9	14	0.1	1.1	26.85	93.4	7.0555	62.9274
2023	9	25	9	55	9	14	0.1	1.1	26.71	91.5	7.0555	62.6925
2023	9	25	10	5	9	14.2	0.1	1.1	26.4	95	7.0616	61.8088
2023	9	25	10	15	9	14.2	0.1	1.1	26.48	94.5	7.0616	62.0438
2023	9	25	10	25	9	14.2	0.1	1.1	26.87	94.1	7.0616	62.9839
2023	9	25	10	35	9	14.2	0.1	1.1	27.23	92.7	7.0616	63.9239
2023	9	25	10	45	9	14.2	0.1	1.1	26.91	91.5	7.0616	63.2188
2023	9	25	10	55	9	14	0.1	1.1	26.5	95	7.0616	62.0437
2023	9	25	11	5	9	14.2	0.1	1.1	26.92	92.1	7.0616	63.2187
2023	9	25	11	15	9	14.2	0.1	1.1	26.62	95.4	7.0616	62.2786
2023	9	25	11	25	9	14.2	0.1	1.1	26.52	92.4	7.0616	62.2786
2023	9	25	11	35	9	14.2	0.1	1.1	26.51	91.7	7.0616	62.2785
2023	9	25	11	45	9	14.2	0.1	1.1	27.01	91.9	7.0616	63.4535
2023	9	25	11	55	9	14	0.1	1.1	27.49	94.6	7.0555	64.3357
2023	9	25	12	5	9	14.2	0.1	1.1	27.03	92.8	7.0555	63.3964
2023	9	25	12	15	9	14.2	0.1	1.1	25.89	94.7	7.0555	60.5788
2023	9	25	12	25	9	14.2	0.1	1.1	26.52	92.4	7.0555	62.2223
2023	9	25	12	35	9	14.2	0.1	1.1	26.5	95	7.0555	61.9875
2023	9	25	12	45	9	14.2	0.1	1.1	25.61	95.4	7.0555	59.8742
2023	9	25	12	55	9	14	0.1	1.1	27.14	93	7.0555	63.631
2023	9	25	13	5	9	14	0.1	1.1	27.16	93.8	7.0555	63.6309
2023	9	25	13	15	9	13.8	0.1	1.1	26.33	92.8	7.0555	61.7525
2023	9	25	13	25	9	13.8	0.1	1.1	27.37	94	7.0555	64.1004
2023	9	25	13	35	9	13.6	0.1	1.1	26.63	92.6	7.0494	62.4006
2023	9	25	13	45	9	13.6	0.1	1.1	26.24	93.1	7.0494	61.4622
2023	9	25	13	55	9	13.6	0.1	1.1	26.26	93.9	7.0555	61.5175
2023	9	25	14	5	9	13.6	0.1	1	26.84	93	7.0433	62.8131
2023	9	25	14	15	9	13.4	0.1	1	26.91	91.7	7.0433	63.0474
2023	9	25	14	25	9	13.4	0.1	1.1	27.02	92.3	7.0494	63.3387
2023	9	25	14	35	9	13.4	0.1	1	26.26	93.9	7.0433	61.4067
2023	9	25	14	45	9	13.4	0.1	1.1	26.28	94.6	7.0494	61.4619
2023	9	25	14	55	9	13.4	0.1	1	26.91	91.7	7.0433	63.0472
2023	9	25	15	5	9	13.4	0.1	1	27.12	92.1	7.0433	63.5159
2023	9	25	15	15	9	13.4	0.1	1	27.44	93.1	7.0433	64.219
2023	9	25	15	25	9	13.4	0.1	1	27.01	91.9	7.0494	63.3385
2023	9	25	15	35	9	13.4	0.1	1	25.92	92	7.0433	60.7033
2023	9	25	15	45	9	13.4	0.1	1	26.02	92	7.0433	60.9376
2023	9	25	15	55	9	13.4	0.1	1	27.07	94	7.0494	63.3384

Mazourka (0354)

Year	Month	Day	Hour	Minute	Second	Voltage	CellBegin	CellEnd	Speed	Direction	Area	Flow
2023	9	25	16	5	9	13.4	0.1	1	26.84	93	7.0433	62.8126
2023	9	25	16	15	9	13.2	0.1	1	27.14	93	7.0433	63.5157
2023	9	25	16	25	9	13.4	0.1	1	27.51	91.5	7.0433	64.4532
2023	9	25	16	35	9	13.4	0.1	1	26.24	93.1	7.0372	61.351
2023	9	25	16	45	9	13.4	0.1	1	26.03	92.6	7.0372	60.8826
2023	9	25	16	55	9	13.2	0.1	1	26.83	92.6	7.0372	62.7559
2023	9	25	17	5	9	13.2	0.1	1	26.48	94.5	7.0372	61.8192
2023	9	25	17	15	9	13.2	0.1	1	26.13	92.9	7.0372	61.1167
2023	9	25	17	25	9	13.2	0.1	1	26.55	93.7	7.0311	61.9974
2023	9	25	17	35	9	13.2	0.1	1	26.22	92	7.0311	61.2956
2023	9	25	17	45	9	12.8	0.1	1	26.85	93.6	7.0311	62.6993
2023	9	25	17	55	9	12.4	0.1	1	27.35	93.6	7.0311	63.869
2023	9	25	18	5	9	12	0.1	1	26.44	93	7.0311	61.7635
2023	9	25	18	15	9	12.4	0.1	1	26.6	90.2	7.0311	62.2313
2023	9	25	18	25	9	12.4	0.1	1	26.61	91.3	7.0311	62.2313
2023	9	25	18	35	9	12.2	0.1	1	27.11	91.9	7.0311	63.4011
2023	9	25	18	45	9	12.2	0.1	1	28.03	92.7	7.0311	65.5067
2023	9	25	18	55	9	12.2	0.1	1	27.91	91.2	7.0311	65.2727
2023	9	25	19	5	9	12.2	0.1	1	26.66	93.9	7.0311	62.2313
2023	9	25	19	15	9	12.2	0.1	1	25.83	92.7	7.0311	60.3597
2023	9	25	19	25	9	12.2	0.1	1	27.43	92.7	7.0311	64.1029
2023	9	25	19	35	9	12.2	0.1	1	26.74	93	7.0311	62.4653
2023	9	25	19	45	9	12.2	0.1	1	25.76	94	7.0311	60.1258
2023	9	25	19	55	9	12.2	0.1	1	26.45	93.5	7.0311	61.7634
2023	9	25	20	5	9	12.2	0.1	1	26.26	93.9	7.0311	61.2955
2023	9	25	20	15	9	12.2	0.1	1	25.94	93.1	7.0311	60.5937
2023	9	25	20	25	9	12.2	0.1	1	27.54	93.1	7.0311	64.3369
2023	9	25	20	35	9	12.2	0.1	1	26.71	91.7	7.0311	62.4653
2023	9	25	20	45	9	12.2	0.1	1	26.73	92.8	7.0311	62.4653
2023	9	25	20	55	9	12.2	0.1	1	26.61	91.3	7.0311	62.2313
2023	9	25	21	5	9	12.2	0.1	1	26.26	93.7	7.0311	61.2955
2023	9	25	21	15	9	12.2	0.1	1	26.65	93.4	7.0311	62.2314
2023	9	25	21	25	9	12.2	0.1	1	27.41	91.9	7.0311	64.103
2023	9	25	21	35	9	12.2	0.1	1	26.85	93.6	7.0311	62.6993
2023	9	25	21	45	9	12.2	0.1	1	26.92	91.9	7.0311	62.9333
2023	9	25	21	55	9	12.2	0.1	1	25.24	93.2	7.0311	58.9561
2023	9	25	22	5	9	12.2	0.1	1	26.03	92.6	7.0311	60.8278
2023	9	25	22	15	9	12.2	0.1	1	27.05	93.6	7.0311	63.1673
2023	9	25	22	25	9	12.2	0.1	1	26.71	91.7	7.0311	62.4655
2023	9	25	22	35	9	12.2	0.1	1	26.72	92.4	7.0311	62.4655
2023	9	25	22	45	9	12.2	0.1	1	26.8	90.4	7.0311	62.6995
2023	9	25	22	55	9	12.2	0.1	1	27.01	91.9	7.0311	63.1674
2023	9	25	23	5	9	12.2	0.1	1	26.13	92.9	7.0311	61.0619
2023	9	25	23	15	9	12.2	0.1	1	26.8	91.1	7.0311	62.6996
2023	9	25	23	25	9	12.2	0.1	1	27.4	90.8	7.0311	64.1033
2023	9	25	23	35	9	12.2	0.1	1	26.94	93	7.0311	62.9336
2023	9	25	23	45	9	12.2	0.1	1	27.42	92.1	7.0311	64.1034
2023	9	25	23	55	9	12.2	0.1	1	26.72	95.4	7.0311	62.2318

Mazourka (0354)

Year	Month	Day	Hour	Minute	Second	Voltage	CellBegin	CellEnd	Speed	Direction	Area	Flow
2023	9	26	0	5	9	12.2	0.1	1	26.43	92.8	7.0311	61.7639
2023	9	26	0	15	9	12.2	0.1	1	27.36	93.8	7.0311	63.8695
2023	9	26	0	25	9	12.2	0.1	1	27.54	92.9	7.0311	64.3375
2023	9	26	0	35	9	12.2	0.1	1	26.05	93.5	7.0311	60.8282
2023	9	26	0	45	9	12.2	0.1	1	26.53	92.8	7.0311	61.998
2023	9	26	0	55	9	12	0.1	1	26.65	93.7	7.0311	62.2319
2023	9	26	1	5	9	12	0.1	1	26.52	91.9	7.0311	61.998
2023	9	26	1	15	9	12	0.1	1	26.93	92.8	7.0311	62.9339
2023	9	26	1	25	9	12	0.1	1	26.72	92.4	7.0311	62.466
2023	9	26	1	35	9	12	0.1	1	26.62	92.2	7.0311	62.2321
2023	9	26	1	45	9	12	0.1	1	27.41	91.9	7.0311	64.1037
2023	9	26	1	55	9	12	0.1	1	26.64	93.2	7.0311	62.2321
2023	9	26	2	5	9	12	0.1	1	26.62	91.9	7.0311	62.2322
2023	9	26	2	15	9	12	0.1	1	26.93	92.6	7.0311	62.9341
2023	9	26	2	25	9	12	0.1	1	27.67	94.1	7.0372	64.63
2023	9	26	2	35	9	12	0.1	1	26.7	91.1	7.0372	62.5226
2023	9	26	2	45	9	12	0.1	1	26.92	91.9	7.0372	62.9909
2023	9	26	2	55	9	12	0.1	1	26.41	91.5	7.0433	61.8759
2023	9	26	3	5	9	12	0.1	1	27.6	90.8	7.0433	64.6884
2023	9	26	3	15	9	12	0.1	1	27.23	92.5	7.0433	63.7509
2023	9	26	3	25	9	12	0.1	1.1	27.42	92.1	7.0494	64.2776
2023	9	26	3	35	9	12	0.1	1.1	27.4	94.8	7.0494	64.043
2023	9	26	3	45	9	12	0.1	1.1	27	94.9	7.0494	63.1047
2023	9	26	3	55	9	12	0.1	1.1	26.22	92	7.0494	61.4626
2023	9	26	4	5	9	12	0.1	1.1	27.33	92.7	7.0494	64.0431
2023	9	26	4	15	9	12	0.1	1.1	27.14	93.2	7.0555	63.6312
2023	9	26	4	25	9	12	0.1	1.1	26.87	94.1	7.0555	62.9268
2023	9	26	4	35	9	12	0.1	1.1	27.08	94.4	7.0555	63.3964
2023	9	26	4	45	9	12	0.1	1.1	27.43	92.5	7.0555	64.3357
2023	9	26	4	55	9	12	0.1	1.1	26.62	92.4	7.0555	62.4573
2023	9	26	5	5	9	12	0.1	1.1	27.2	94.9	7.0555	63.6313
2023	9	26	5	15	9	12	0.1	1.1	27.45	93.3	7.0555	64.3358
2023	9	26	5	25	9	12	0.1	1.1	27.12	92.3	7.0555	63.6314
2023	9	26	5	35	9	12	0.1	1.1	27.35	93.4	7.0555	64.101
2023	9	26	5	45	9	12	0.1	1.1	26.22	92	7.0555	61.5182
2023	9	26	5	55	9	12	0.1	1.1	26.84	93	7.0555	62.9271
2023	9	26	6	5	9	12	0.1	1.1	26.84	93	7.0616	62.9837
2023	9	26	6	15	9	12	0.1	1.1	26.93	92.8	7.0616	63.2187
2023	9	26	6	25	9	12	0.1	1.1	27.03	92.5	7.0616	63.4538
2023	9	26	6	35	9	12	0.1	1.1	27	90.4	7.0616	63.4538
2023	9	26	6	45	9	12	0.1	1.1	26.38	94.3	7.0616	61.8088
2023	9	26	6	55	9	12	0.1	1.1	27.94	92.9	7.0616	65.569
2023	9	26	7	5	9	12	0.1	1.1	26.31	91.7	7.0616	61.8088
2023	9	26	7	15	9	12	0.1	1.1	27.95	93.3	7.0616	65.5691
2023	9	26	7	25	9	12	0.1	1.1	27.68	94.4	7.0616	64.8641
2023	9	26	7	35	9	12	0.1	1.1	27.1	94.9	7.0616	63.454
2023	9	26	7	45	9	12.4	0.1	1.1	27.25	93.6	7.0616	63.9241
2023	9	26	7	55	9	12.6	0.1	1.1	28.04	93.1	7.0616	65.8042

Mazourka (0354)

Year	Month	Day	Hour	Minute	Second	Voltage	CellBegin	CellEnd	Speed	Direction	Area	Flow
2023	9	26	8	5	9	12.8	0.1	1.1	27.1	94.9	7.0616	63.4541
2023	9	26	8	15	9	13	0.1	1.1	27.29	94.6	7.0616	63.9242
2023	9	26	8	25	9	13	0.1	1.1	26.86	93.8	7.0616	62.9841
2023	9	26	8	35	9	13	0.1	1.1	27.95	93.3	7.0677	65.6282
2023	9	26	8	45	9	13.2	0.1	1.1	27.33	92.7	7.0677	64.2168
2023	9	26	8	55	9	13.2	0.1	1.1	26.72	91.9	7.0677	62.8055
2023	9	26	9	5	9	13.8	0.1	1.1	26.85	93.6	7.0677	63.0407
2023	9	26	9	15	9	13.8	0.1	1.1	27.14	93.2	7.0738	63.8036
2023	9	26	9	25	9	14	0.1	1.1	26.18	94.6	7.0738	61.4492
2023	9	26	9	35	9	14	0.1	1.1	27.06	93.8	7.0738	63.5681
2023	9	26	9	45	9	14	0.1	1.1	27.29	94.6	7.0799	64.0964
2023	9	26	9	55	9	14	0.1	1.1	26.85	93.6	7.0799	63.1538
2023	9	26	10	5	9	14.2	0.1	1.1	28.32	92	7.086	66.7483
2023	9	26	10	15	9	14.2	0.1	1.1	28.35	93.4	7.0982	66.8677
2023	9	26	10	25	9	14.2	0.1	1.1	27.17	94	7.1043	64.0895
2023	9	26	10	35	9	14.2	0.1	1.1	27.47	94	7.1043	64.799
2023	9	26	10	45	9	14.2	0.1	1.1	26.72	92.1	7.1104	63.1999
2023	9	26	10	55	9	14.2	0.1	1.1	27.31	91.5	7.1165	64.6777
2023	9	26	11	5	9	14.2	0.1	1.1	27.29	94.6	7.1165	64.4408
2023	9	26	11	15	9	14.2	0.1	1.1	26.73	92.8	7.1165	63.2561
2023	9	26	11	25	9	14.2	0.1	1.1	28.16	93.7	7.1226	66.6322
2023	9	26	11	35	9	14.2	0.1	1.1	27	91.1	7.1226	64.0238
2023	9	26	11	45	9	14.2	0.1	1.1	27.96	93.9	7.1287	66.2168
2023	9	26	11	55	9	14.2	0.1	1.1	27.59	94.6	7.1287	65.2674
2023	9	26	12	5	9	14.2	0.1	1.1	27.63	95.6	7.1348	65.3254
2023	9	26	12	15	9	14.2	0.1	1.1	28.63	92.6	7.1348	67.9383
2023	9	26	12	25	9	14.2	0.1	1.1	26.92	92.1	7.1409	63.9568
2023	9	26	12	35	9	14.2	0.1	1.1	27.52	92.3	7.1409	65.3833
2023	9	26	12	45	9	14.2	0.1	1.1	28.27	94.1	7.1409	67.0475
2023	9	26	12	55	9	14.2	0.1	1.1	27.85	93.3	7.147	66.1551
2023	9	26	13	5	9	14.2	0.1	1.1	27.32	92.3	7.147	64.9652
2023	9	26	13	15	9	14.2	0.1	1.1	27.97	94.1	7.147	66.3929
2023	9	26	13	25	9	14.2	0.1	1.1	27.79	94.5	7.153	65.9755
2023	9	26	13	35	9	14.2	0.1	1.1	27.25	93.4	7.153	64.7845
2023	9	26	13	45	9	14.2	0.1	1.1	28.63	92.6	7.1591	68.1793
2023	9	26	13	55	9	14.2	0.1	1.1	28.01	91.8	7.1591	66.7489
2023	9	26	14	5	9	14.2	0.1	1.1	28.41	91.4	7.1652	67.7624
2023	9	26	14	15	9	14.2	0.1	1.1	27.46	93.8	7.1774	65.4921
2023	9	26	14	25	9	14	0.1	1.1	27.15	93.6	7.1774	64.7749
2023	9	26	14	35	9	14	0.1	1.1	28.12	92	7.1896	67.2838
2023	9	26	14	45	9	14	0.1	1.1	27.5	95	7.1957	65.6655
2023	9	26	14	55	9	14	0.1	1.1	27.55	93.3	7.1957	65.9051
2023	9	26	15	5	9	14	0.1	1.1	27.94	92.9	7.2079	66.9815
2023	9	26	15	15	9	13.8	0.1	1.1	28.33	92.6	7.2079	67.9418
2023	9	26	15	25	9	13.8	0.1	1.1	28.51	91.8	7.214	68.4821
2023	9	26	15	35	9	13.8	0.1	1.1	28.43	92.4	7.2262	68.3617
2023	9	26	15	45	9	13.8	0.1	1.1	28.56	93.8	7.2262	68.6024
2023	9	26	15	55	9	13.6	0.1	1.1	28.45	93.2	7.2323	68.4216

Mazourka (0354)

Year	Month	Day	Hour	Minute	Second	Voltage	CellBegin	CellEnd	Speed	Direction	Area	Flow
2023	9	26	16	5	9	13.6	0.1	1.1	28.3	91	7.2384	68.2404
2023	9	26	16	15	9	13.2	0.1	1.1	28.11	91.8	7.2445	67.8175
2023	9	26	16	25	9	13.2	0.1	1.1	28.73	95.4	7.2506	69.0845
2023	9	26	16	35	9	13.2	0.1	1.1	28.8	90.4	7.2567	69.6285
2023	9	26	16	45	9	13.2	0.1	1.1	27.84	93.1	7.2628	67.2695
2023	9	26	16	55	9	13.2	0.1	1.1	28.92	92	7.2689	69.9923
2023	9	26	17	5	9	13.2	0.1	1.1	29.42	91.9	7.2811	71.3274
2023	9	26	17	15	9	13.2	0.1	1.1	28.02	92	7.2933	68.0491
2023	9	26	17	25	9	13.2	0.1	1.1	28.11	91.4	7.2994	68.3515
2023	9	26	17	35	9	13.2	0.1	1.1	29.01	91.6	7.2994	70.5407
2023	9	26	17	45	9	13	0.1	1.1	29.05	93.4	7.3115	70.6632
2023	9	26	17	55	9	12.4	0.1	1.1	28.54	93	7.3115	69.4448
2023	9	26	18	5	9	12	0.1	1.1	29.31	91.4	7.3176	71.4561
2023	9	26	18	15	9	12	0.1	1.1	29.22	92.2	7.3237	71.2738
2023	9	26	18	25	9	11.8	0.1	1.1	29.23	92.7	7.3359	71.3972
2023	9	26	18	35	9	11.8	0.1	1.1	29.63	92.5	7.3603	72.6254
2023	9	26	18	45	9	11.6	0.1	1.1	30.43	92.4	7.3664	74.6525
2023	9	26	18	55	9	11.6	0.1	1.1	29.17	93.9	7.3725	71.5216
2023	9	26	19	5	9	11.6	0.1	1.1	29.93	92.5	7.3786	73.551
2023	9	26	19	15	9	12.2	0.1	1.1	30.17	93.8	7.3847	74.1066
2023	9	26	19	25	9	12.2	0.1	1.1	29.31	91.4	7.3908	72.1989
2023	9	26	19	35	9	12	0.1	1.1	30.32	92.1	7.3969	74.727
2023	9	26	19	45	9	11.8	0.1	1.1	29.81	91.7	7.4152	73.6828
2023	9	26	19	55	9	11.8	0.1	1.1	30.55	93.4	7.4335	75.6069
2023	9	26	20	5	9	11.8	0.1	1.1	29.74	93.1	7.4457	73.7493
2023	9	26	20	15	9	12.2	0.1	1.1	29.75	93.5	7.4518	73.8121
2023	9	26	20	25	9	12.2	0.1	1.1	31.33	92.4	7.4578	77.8547
2023	9	26	20	35	9	12.2	0.1	1.1	30.45	93.2	7.4639	75.6803
2023	9	26	20	45	9	12.2	0.1	1.1	30.95	93.3	7.47	76.9904
2023	9	26	20	55	9	12.2	0.1	1.1	31.15	93.3	7.5005	77.8174
2023	9	26	21	5	9	12.2	0.1	1.1	31.31	91.5	7.5127	78.4501
2023	9	26	21	15	9	12.2	0.1	1.1	31.01	91.5	7.5188	77.7638
2023	9	26	21	25	9	12.2	0.1	1.1	31.42	91.8	7.5249	78.8336
2023	9	26	21	35	9	12.2	0.1	1.1	31.48	94	7.5371	78.9663
2023	9	26	21	45	9	12.2	0.1	1.1	31.72	91.8	7.5554	79.9219
2023	9	26	21	55	9	12.2	0.1	1.1	32.53	92.3	7.5798	82.2136
2023	9	26	22	5	9	12.2	0.1	1.1	31.64	92.9	7.5859	80.0038
2023	9	26	22	15	9	12.2	0.1	1.1	32.66	93.3	7.592	82.6045
2023	9	26	22	25	9	12.2	0.1	1.1	32.12	92	7.6041	81.4734
2023	9	26	22	35	9	12.2	0.1	1.1	32.71	91.6	7.6346	83.3419
2023	9	26	22	45	9	12.2	0.1	1.1	33.18	94	7.6529	84.5714
2023	9	26	22	55	9	12.2	0.1	1.2	32.32	91.8	7.659	82.5957
2023	9	26	23	5	9	12.2	0.1	1.2	32.76	93.5	7.6712	83.7569
2023	9	26	23	15	9	12.2	0.1	1.2	32.12	92	7.7017	82.5595
2023	9	26	23	25	9	12.2	0.1	1.2	33.33	92.2	7.72	85.8571
2023	9	26	23	35	9	12.2	0.1	1.2	33.53	92.2	7.7322	86.5145
2023	9	26	23	45	9	12.2	0.1	1.2	34.04	92.9	7.7444	87.9496
2023	9	26	23	55	9	12	0.1	1.2	33.67	93.6	7.7809	87.3412

Mazourka (0354)

Year	Month	Day	Hour	Minute	Second	Voltage	CellBegin	CellEnd	Speed	Direction	Area	Flow
2023	9	27	0	5	9	12	0.1	1.2	34.12	92.2	7.7931	88.7852
2023	9	27	0	15	9	12	0.1	1.2	35.13	92.4	7.8114	91.6116
2023	9	27	0	25	9	12	0.1	1.2	34.91	91.6	7.848	91.5325
2023	9	27	0	35	9	12	0.1	1.2	35.41	91.6	7.8663	93.0686
2023	9	27	0	45	9	12	0.1	1.2	34.96	93.3	7.8785	91.9017
2023	9	27	0	55	9	12	0.1	1.2	35.63	92.3	7.9211	94.2722
2023	9	27	1	5	9	12	0.1	1.2	35.61	91.4	7.9333	94.4228
2023	9	27	1	15	9	12	0.1	1.2	35.6	90.6	7.9516	94.6488
2023	9	27	1	25	9	12	0.1	1.2	36.6	90.8	7.9943	97.8496
2023	9	27	1	35	9	12	0.1	1.2	37.05	93.1	8.0065	99.0756
2023	9	27	1	45	9	12	0.1	1.2	36.92	91.9	8.0309	99.1201
2023	9	27	1	55	9	12	0.1	1.2	37.02	91.9	8.0674	99.8585
2023	9	27	2	5	9	12	0.1	1.2	37.43	92.4	8.0857	101.1755
2023	9	27	2	15	9	12	0.1	1.2	37.96	93.2	8.1223	103.0094
2023	9	27	2	25	9	12	0.1	1.2	38.22	91.8	8.1467	104.1482
2023	9	27	2	35	9	12	0.1	1.2	37.73	92.4	8.1589	102.9446
2023	9	27	2	45	9	12	0.1	1.2	38.25	92.8	8.2016	104.8759
2023	9	27	2	55	9	12	0.1	1.2	38.94	92.5	8.2198	107.0448
2023	9	27	3	5	9	12	0.1	1.2	38.9	90.7	8.2442	107.3742
2023	9	27	3	15	9	12	0.1	1.3	38.63	92.2	8.2808	107.0364
2023	9	27	3	25	9	12	0.1	1.3	39.02	91.9	8.2991	108.3933
2023	9	27	3	35	9	12	0.1	1.3	40.12	91.7	8.3357	111.96
2023	9	27	3	45	9	12	0.1	1.3	40.21	91.3	8.3601	112.5797
2023	9	27	3	55	9	12	0.1	1.3	40.23	92.1	8.3722	112.7499
2023	9	27	4	5	9	12	0.1	1.3	40.44	92.7	8.4149	113.9098
2023	9	27	4	15	9	12	0.1	1.3	40.42	91.7	8.4332	114.1664
2023	9	27	4	25	9	12	0.1	1.3	41.41	91.1	8.4515	117.2554
2023	9	27	4	35	9	12	0.1	1.3	40	90.4	8.4881	113.7985
2023	9	27	4	45	9	12	0.1	1.3	42.12	91.6	8.5064	120.0405
2023	9	27	4	55	9	12	0.1	1.3	41.81	91	8.5368	119.6277
2023	9	27	5	5	9	12	0.1	1.3	41.81	91	8.5612	119.9819
2023	9	27	5	15	9	12	0.1	1.3	43.01	91.5	8.5795	123.6997
2023	9	27	5	25	9	12	0.1	1.3	43.02	91.7	8.6161	124.2462
2023	9	27	5	35	9	12	0.1	1.3	43.03	92	8.6344	124.5195
2023	9	27	5	45	9	12	0.1	1.3	43	90.5	8.6466	124.7018
2023	9	27	5	55	9	12	0.1	1.3	43.82	91.8	8.6892	127.6714
2023	9	27	6	5	9	12	0.1	1.3	44.84	92.6	8.7075	130.8711
2023	9	27	6	15	9	12	0.1	1.3	44.44	92.3	8.7197	129.8908
2023	9	27	6	25	9	12	0.1	1.3	44.03	92	8.7624	129.3732
2023	9	27	6	35	9	11.8	0.1	1.3	44.51	90.9	8.7746	131.032
2023	9	27	6	45	9	11.8	0.1	1.3	44.43	92.1	8.7929	131.0198
2023	9	27	6	55	9	11.8	0.1	1.3	45.71	91.3	8.8294	135.4371
2023	9	27	7	5	9	11.8	0.1	1.3	45.54	92.3	8.8416	135.0372
2023	9	27	7	15	9	11.8	0.1	1.3	46.11	91.2	8.8538	137.0134
2023	9	27	7	25	9	11.8	0.1	1.4	46.11	90.9	8.8843	137.5019
2023	9	27	7	35	9	12	0.1	1.4	46.52	91.6	8.9087	139.0892
2023	9	27	7	45	9	12.4	0.1	1.4	47.24	92.4	8.9209	141.3831
2023	9	27	7	55	9	12.6	0.1	1.4	46.2	90.6	8.9331	138.5836

Mazourka (0354)

Year	Month	Day	Hour	Minute	Second	Voltage	CellBegin	CellEnd	Speed	Direction	Area	Flow
2023	9	27	8	5	9	12.8	0.1	1.4	47.51	91.1	8.9697	143.0872
2023	9	27	8	15	9	12.8	0.1	1.4	47.01	91.3	8.9879	141.8799
2023	9	27	8	25	9	13	0.1	1.4	48.43	92	8.994	146.2087
2023	9	27	8	35	9	13	0.1	1.4	47.94	92.3	9.0123	145.0029
2023	9	27	8	45	9	13	0.1	1.4	48.21	91.2	9.0489	146.5241
2023	9	27	8	55	9	13.2	0.1	1.4	49.62	91.7	9.0611	150.9902
2023	9	27	9	5	9	13.2	0.1	1.4	48.33	92.1	9.0672	147.1352
2023	9	27	9	15	9	13.2	0.1	1.4	49.23	92.1	9.0855	150.1897
2023	9	27	9	25	9	13.2	0.1	1.4	49.24	92.2	9.116	150.7112
2023	9	27	9	35	9	13.2	0.1	1.4	49.3	90.7	9.1282	151.2265
2023	9	27	9	45	9	13.2	0.1	1.4	50.04	92.3	9.1403	153.5857
2023	9	27	9	55	9	13.4	0.1	1.4	50.32	91.7	9.1464	154.6138
2023	9	27	10	5	9	13.4	0.1	1.4	50.42	91.5	9.1708	155.3485
2023	9	27	10	15	9	13.4	0.1	1.4	51.04	92.2	9.1952	157.6304
2023	9	27	10	25	9	13.4	0.1	1.4	50.03	91.8	9.2074	154.7515
2023	9	27	10	35	9	13.8	0.1	1.4	50.93	91.9	9.2135	157.6449
2023	9	27	10	45	9	13.8	0.1	1.4	51.54	92.2	9.2257	159.7215
2023	9	27	10	55	9	13.6	0.1	1.4	51.45	92.6	9.2379	159.6292
2023	9	27	11	5	9	13.6	0.1	1.4	51.12	91.6	9.2623	159.1309
2023	9	27	11	15	9	13.8	0.1	1.4	50.51	91.2	9.2806	157.5836
2023	9	27	11	25	9	13.8	0.1	1.4	51.13	91.8	9.2866	159.5641
2023	9	27	11	35	9	13.8	0.1	1.4	51.48	93.1	9.2952	160.6519
2023	9	27	11	45	9	14	0.1	1.4	52.32	91.8	9.3074	163.6829
2023	9	27	11	55	9	14.2	0.1	1.4	51.42	91.4	9.3318	161.2948
2023	9	27	12	5	9	14	0.1	1.4	52.43	92.1	9.3439	164.6513
2023	9	27	12	15	9	14	0.1	1.4	51.87	92.9	9.3927	163.6301
2023	9	27	12	25	9	14.2	0.1	1.4	52.85	92.4	9.4171	167.2294
2023	9	27	12	35	9	14.2	0.1	1.4	53.9	93.4	9.4415	170.8454
2023	9	27	12	45	9	14.2	0.1	1.4	52.97	93	9.4537	168.2079
2023	9	27	12	55	9	14.2	0.1	1.4	53.6	93.4	9.4659	170.3388
2023	9	27	13	5	9	14.2	0.1	1.4	53.28	93.1	9.4781	169.6055
2023	9	27	13	15	9	14.2	0.1	1.4	53.71	91	9.4903	171.4234
2023	9	27	13	25	9	14	0.1	1.4	53.06	92.7	9.5146	169.631
2023	9	27	13	35	9	14	0.1	1.4	54.68	93	9.5634	175.6631
2023	9	27	13	45	9	14	0.1	1.4	54.45	92.4	9.5878	175.4736
2023	9	27	13	55	9	14	0.1	1.4	53.94	92.3	9.6122	174.3105
2023	9	27	14	5	9	14	0.1	1.4	53.96	92.7	9.6244	174.5353
2023	9	27	14	15	9	13.8	0.1	1.4	54.51	93.7	9.6366	176.3813
2023	9	27	14	25	9	13.8	0.1	1.4	54.27	93	9.6366	175.7327
2023	9	27	14	35	9	13.8	0.1	1.4	54.62	91.5	9.6609	177.4853
2023	9	27	14	45	9	13.8	0.1	1.4	54.29	93.3	9.6731	176.4112
2023	9	27	14	55	9	13.8	0.1	1.4	54.54	92.3	9.7097	178.07
2023	9	27	15	5	9	13.8	0.1	1.4	55.38	93.1	9.7463	181.3763
2023	9	27	15	15	9	13.8	0.1	1.4	55.49	93.3	9.7585	181.9355
2023	9	27	15	25	9	13.8	0.1	1.4	54.33	92	9.7829	178.7763
2023	9	27	15	35	9	13.6	0.1	1.4	54.61	91.3	9.7951	179.9919
2023	9	27	15	45	9	13.6	0.1	1.5	55.7	93.5	9.8072	183.5205
2023	9	27	15	55	9	13.6	0.1	1.5	55.39	93.3	9.8194	182.7611

Mazourka (0354)

Year	Month	Day	Hour	Minute	Second	Voltage	CellBegin	CellEnd	Speed	Direction	Area	Flow
2023	9	27	16	5	9	13.6	0.1	1.5	55.65	92.4	9.8438	184.2168
2023	9	27	16	15	9	13	0.1	1.5	55.26	92.6	9.856	183.1219
2023	9	27	16	25	9	13	0.1	1.5	55.54	92.2	9.8804	184.5806
2023	9	27	16	35	9	13	0.1	1.5	55.06	92.6	9.917	183.6068
2023	9	27	16	45	9	13.2	0.1	1.5	56.14	92.2	9.9292	187.5131
2023	9	27	16	55	9	13.2	0.1	1.5	56.94	92.2	9.9414	190.4247
2023	9	27	17	5	9	13.2	0.1	1.5	55.33	92	9.9535	185.3009
2023	9	27	17	15	9	13.2	0.1	1.5	55.87	92.9	9.9657	187.2094
2023	9	27	17	25	9	13.2	0.1	1.5	56.15	92.3	9.9779	188.4502
2023	9	27	17	35	9	13.2	0.1	1.5	55.43	92	10.0267	187.0244
2023	9	27	17	45	9	12.8	0.1	1.5	55.66	92.6	10.0633	188.3963
2023	9	27	17	55	9	12.4	0.1	1.5	57.06	92.6	10.0755	193.3782
2023	9	27	18	5	9	12.4	0.1	1.5	55.87	92.8	10.0877	189.5402
2023	9	27	18	15	9	12.4	0.1	1.5	56.1	93.5	10.0999	190.4535
2023	9	27	18	25	9	12.2	0.1	1.5	55.83	92	10.112	190.0064
2023	9	27	18	35	9	12.2	0.1	1.5	56.24	92	10.1486	192.0729
2023	9	27	18	45	9	12.2	0.1	1.5	56.33	91.8	10.1974	193.3556
2023	9	27	18	55	9	12.2	0.1	1.5	57.02	91.4	10.2096	195.9979
2023	9	27	19	5	9	12.2	0.1	1.5	56.75	92.4	10.2218	195.2033
2023	9	27	19	15	9	12.2	0.1	1.5	56.92	91.5	10.234	196.1296
2023	9	27	19	25	9	12.2	0.1	1.5	56.73	91.8	10.2462	195.6772
2023	9	27	19	35	9	12.2	0.1	1.5	56.04	92.1	10.2705	193.7294
2023	9	27	19	45	9	12.2	0.1	1.5	57.91	91.2	10.3193	201.2703
2023	9	27	19	55	9	12.2	0.1	1.5	56.62	91.6	10.3437	197.2245
2023	9	27	20	5	9	12.2	0.1	1.5	57.33	91.9	10.3559	199.9031
2023	9	27	20	15	9	12.2	0.1	1.5	56.72	91.4	10.3681	198.0469
2023	9	27	20	25	9	12.2	0.1	1.5	56.64	92.2	10.3803	197.9342
2023	9	27	20	35	9	12.2	0.1	1.5	57.51	91.2	10.3925	201.322
2023	9	27	20	45	9	12.2	0.1	1.5	57.31	91.2	10.4168	201.1008
2023	9	27	20	55	9	12.2	0.1	1.5	57.91	91.2	10.4656	204.1748
2023	9	27	21	5	9	12.2	0.1	1.5	56.93	91.9	10.49	201.1243
2023	9	27	21	15	9	12.2	0.1	1.5	57.32	91.5	10.5144	203.0173
2023	9	27	21	25	9	12.2	0.1	1.5	57.52	91.6	10.5266	203.9663
2023	9	27	21	35	9	12.2	0.1	1.5	58.24	92.1	10.5266	206.4495
2023	9	27	21	45	9	12.2	0.1	1.5	57.83	91.9	10.551	205.514
2023	9	27	21	55	9	12.2	0.1	1.5	58.33	91.8	10.5997	208.2669
2023	9	27	22	5	9	12.2	0.1	1.5	58.42	91.6	10.6241	209.1126
2023	9	27	22	15	9	12.2	0.1	1.5	58.25	92.4	10.6485	208.8833
2023	9	27	22	25	9	12.2	0.1	1.5	57.91	91.3	10.6607	208.0488
2023	9	27	22	35	9	12.2	0.1	1.5	58.63	91.8	10.6729	210.8092
2023	9	27	22	45	9	12.2	0.1	1.5	58.13	91.8	10.6851	209.2535
2023	9	27	22	55	9	12.2	0.1	1.5	58.81	91.1	10.7095	212.2666
2023	9	27	23	5	9	12.2	0.1	1.5	58.54	92.1	10.746	211.9177
2023	9	27	23	15	9	12.2	0.1	1.5	59.03	91.7	10.7704	214.2226
2023	9	27	23	25	9	12.2	0.1	1.5	58.56	92.6	10.7826	212.6519
2023	9	27	23	35	9	12.2	0.1	1.5	58.74	92.1	10.7948	213.6245
2023	9	27	23	45	9	12.2	0.1	1.5	59.23	91.9	10.7948	215.4442
2023	9	27	23	55	9	12.2	0.1	1.5	58.82	91.4	10.807	214.2345

Mazourka (0354)

Year	Month	Day	Hour	Minute	Second	Voltage	CellBegin	CellEnd	Speed	Direction	Area	Flow
2023	9	28	0	5	9	12.2	0.1	1.5	58.61	91.2	10.8314	213.9962
2023	9	28	0	15	9	12.2	0.1	1.5	60.02	91.6	10.8679	219.8619
2023	9	28	0	25	9	12	0.1	1.5	59.01	90.9	10.8923	216.6913
2023	9	28	0	35	9	12	0.1	1.5	59.54	92	10.9045	218.7767
2023	9	28	0	45	9	12	0.1	1.5	59.02	91.5	10.9167	217.1851
2023	9	28	0	55	9	12	0.1	1.5	59.45	92.4	10.9289	218.9062
2023	9	28	1	5	9	12	0.1	1.5	59.94	92.2	10.9289	220.7489
2023	9	28	1	15	9	12	0.1	1.5	59.84	92	10.9411	220.6307
2023	9	28	1	25	9	12	0.1	1.5	60.36	92.5	10.9533	222.7278
2023	9	28	1	35	9	12	0.1	1.5	59.23	91.7	10.9899	219.4081
2023	9	28	1	45	9	12	0.1	1.5	59.82	91.3	11.0143	222.1324
2023	9	28	1	55	9	12	0.1	1.6	59.54	92.1	11.0264	221.2671
2023	9	28	2	5	9	12	0.1	1.6	59.46	92.5	11.0386	221.1439
2023	9	28	2	15	9	12	0.1	1.6	59.74	92.2	11.0508	222.5107
2023	9	28	2	25	9	12	0.1	1.6	59.41	91.1	11.063	221.6413
2023	9	28	2	35	9	12	0.1	1.6	60.02	91.3	11.063	223.8801
2023	9	28	2	45	9	12	0.1	1.6	58.81	90.9	11.063	219.4026
2023	9	28	2	55	9	12	0.1	1.6	59.54	92.1	11.063	222.0146
2023	9	28	3	5	9	12	0.1	1.6	59.75	92.3	11.063	222.7609
2023	9	28	3	15	9	12	0.1	1.6	59.07	92.7	11.0752	220.396
2023	9	28	3	25	9	12	0.1	1.6	59.33	91.9	11.0752	221.5168
2023	9	28	3	35	9	12	0.1	1.6	60.64	92.2	11.0996	226.8803
2023	9	28	3	45	9	12	0.1	1.6	59.37	92.7	11.124	222.5097
2023	9	28	3	55	9	12	0.1	1.6	60.62	91.6	11.1484	227.8951
2023	9	28	4	5	9	12	0.1	1.6	59.27	92.8	11.1727	223.1259
2023	9	28	4	15	9	12	0.1	1.6	60.74	92	11.1727	228.7795
2023	9	28	4	25	9	12	0.1	1.6	60.44	92.2	11.1849	227.9017
2023	9	28	4	35	9	12	0.1	1.6	60.56	92.6	11.1971	228.5324
2023	9	28	4	45	9	12	0.1	1.6	60.87	92.7	11.1971	229.6657
2023	9	28	4	55	9	12	0.1	1.6	60.33	91.8	11.2215	228.2819
2023	9	28	5	5	9	12	0.1	1.6	60.24	92.2	11.2337	228.1554
2023	9	28	5	15	9	12	0.1	1.6	60.51	91.2	11.2703	230.0524
2023	9	28	5	25	9	12	0.1	1.6	61.13	91.9	11.2825	232.5898
2023	9	28	5	35	9	12	0.1	1.6	60.94	92.1	11.2947	232.0835
2023	9	28	5	45	9	12	0.1	1.6	60.66	92.6	11.3069	231.194
2023	9	28	5	55	9	12	0.1	1.6	61.04	92	11.3191	232.9755
2023	9	28	6	5	9	12	0.1	1.6	61.86	92.6	11.3191	236.031
2023	9	28	6	15	9	12	0.1	1.6	60.96	92.6	11.3312	232.8487
2023	9	28	6	25	9	12	0.1	1.6	60.85	92.3	11.3434	232.721
2023	9	28	6	35	9	11.8	0.1	1.6	61	93.3	11.3434	233.1038
2023	9	28	6	45	9	11.8	0.1	1.6	61.07	92.8	11.3434	233.4866
2023	9	28	6	55	9	11.8	0.1	1.6	60.86	92.6	11.3678	233.2303
2023	9	28	7	5	9	11.8	0.1	1.6	60.66	92.6	11.38	232.717
2023	9	28	7	15	9	11.8	0.1	1.6	61.25	92.3	11.4044	235.5337
2023	9	28	7	25	9	11.8	0.1	1.6	61.36	92.4	11.4166	236.1753
2023	9	28	7	35	9	12	0.1	1.6	60.74	92.2	11.4166	233.8637
2023	9	28	7	45	9	12.2	0.1	1.6	60.84	92	11.4288	234.5036
2023	9	28	7	55	9	12.6	0.1	1.6	61.55	92.4	11.441	237.4612

Mazourka (0354)

Year	Month	Day	Hour	Minute	Second	Voltage	CellBegin	CellEnd	Speed	Direction	Area	Flow
2023	9	28	8	5	9	12.8	0.1	1.6	61.63	91.8	11.441	237.8473
2023	9	28	8	15	9	12.8	0.1	1.6	62.12	91.5	11.441	239.7778
2023	9	28	8	25	9	13	0.1	1.6	61.23	91.9	11.441	236.3028
2023	9	28	8	35	9	13	0.1	1.6	61.27	92.7	11.4532	236.5591
2023	9	28	8	45	9	13	0.1	1.6	61.87	92.7	11.4532	238.8783
2023	9	28	8	55	9	13	0.1	1.6	61.14	92	11.4654	236.4284
2023	9	28	9	5	9	13.2	0.1	1.6	60.83	91.7	11.4654	235.2675
2023	9	28	9	15	9	13.4	0.1	1.6	61.47	92.8	11.4654	237.5892
2023	9	28	9	25	9	14	0.1	1.6	61.16	92.5	11.4775	236.6841
2023	9	28	9	35	9	14.2	0.1	1.6	60.86	92.5	11.4775	235.522
2023	9	28	9	45	9	14.2	0.1	1.6	62.05	92.3	11.4775	240.1703
2023	9	28	9	55	9	14.2	0.1	1.6	60.62	91.6	11.4897	235.0009
2023	9	28	10	5	9	14.2	0.1	1.6	61.26	92.4	11.4897	237.3276
2023	9	28	10	15	9	14.2	0.1	1.6	60.53	91.8	11.4897	234.6129
2023	9	28	10	25	9	14.2	0.1	1.6	61.69	93.1	11.4897	238.8785
2023	9	28	10	35	9	14.2	0.1	1.6	61.73	91.9	11.5019	239.5247
2023	9	28	10	45	9	14.2	0.1	1.6	61.34	92.1	11.5019	237.9717
2023	9	28	10	55	9	14.2	0.1	1.6	61.82	91.6	11.5019	239.9127
2023	9	28	11	5	9	14.2	0.1	1.6	60.91	90.8	11.5141	236.6738
2023	9	28	11	15	9	14.2	0.1	1.6	61.85	92.3	11.5141	240.1712
2023	9	28	11	25	9	14.2	0.1	1.6	60.13	91.9	11.5141	233.5645
2023	9	28	11	35	9	14.2	0.1	1.6	61.34	92.1	11.5141	238.2279
2023	9	28	11	45	9	14.2	0.1	1.6	61.99	93.1	11.5141	240.5595
2023	9	28	11	55	9	14.2	0.1	1.6	61.49	93.2	11.5263	238.8735
2023	9	28	12	5	9	14.2	0.1	1.6	60.94	92	11.5263	236.9281
2023	9	28	12	15	9	14.2	0.1	1.6	61.63	91.9	11.5263	239.6513
2023	9	28	12	25	9	14.2	0.1	1.6	61.17	92.7	11.5263	237.7059
2023	9	28	12	35	9	14.2	0.1	1.6	62.15	92.3	11.5263	241.5962
2023	9	28	12	45	9	14.2	0.1	1.6	61.55	92.3	11.5263	239.2618
2023	9	28	12	55	9	14.2	0.1	1.6	61.76	92.6	11.5263	240.0397
2023	9	28	13	5	9	14.2	0.1	1.6	61.66	92.6	11.5385	239.9086
2023	9	28	13	15	9	14.2	0.1	1.6	61.21	91.2	11.5263	238.0943
2023	9	28	13	25	9	14.2	0.1	1.6	61.93	91.8	11.5263	240.8174
2023	9	28	13	35	9	14.2	0.1	1.6	61.36	92.5	11.5385	238.7397
2023	9	28	13	45	9	14	0.1	1.6	61.67	92.8	11.5385	239.908
2023	9	28	13	55	9	14	0.1	1.6	61.65	92.2	11.5385	239.9079
2023	9	28	14	5	9	14	0.1	1.6	60.54	92.2	11.5385	235.6237
2023	9	28	14	15	9	14	0.1	1.6	61.44	92	11.5385	239.1287
2023	9	28	14	25	9	14	0.1	1.6	61.26	92.5	11.5385	238.3497
2023	9	28	14	35	9	14	0.1	1.6	61.86	92.6	11.5385	240.6863
2023	9	28	14	45	9	14	0.1	1.6	61.65	92.4	11.5385	239.9073
2023	9	28	14	55	9	14	0.1	1.6	61.75	92.3	11.5385	240.2967
2023	9	28	15	5	9	13.8	0.1	1.6	61.78	93	11.5507	240.555
2023	9	28	15	15	9	14	0.1	1.6	61.27	92.8	11.5507	238.6056
2023	9	28	15	25	9	13.8	0.1	1.6	62.26	92.6	11.5507	242.5042
2023	9	28	15	35	9	13.8	0.1	1.6	60.52	91.4	11.5507	235.8762
2023	9	28	15	45	9	13.8	0.1	1.6	61.93	91.8	11.5507	241.3345
2023	9	28	15	55	9	13.8	0.1	1.6	61.64	92	11.5507	240.1648

Mazourka (0354)

Year	Month	Day	Hour	Minute	Second	Voltage	CellBegin	CellEnd	Speed	Direction	Area	Flow
2023	9	28	16	5	9	13.8	0.1	1.6	61.55	92.4	11.5507	239.7749
2023	9	28	16	15	9	13.2	0.1	1.6	61.04	92.2	11.5507	237.8255
2023	9	28	16	25	9	13.2	0.1	1.6	61.79	93.2	11.5507	240.5545
2023	9	28	16	35	9	13.2	0.1	1.6	61.55	92.4	11.5507	239.7748
2023	9	28	16	45	9	13.2	0.1	1.6	62.04	92.1	11.5507	241.7241
2023	9	28	16	55	9	13.2	0.1	1.6	61.92	91.5	11.5507	241.3342
2023	9	28	17	5	9	13.2	0.1	1.6	61.55	92.2	11.5507	239.7747
2023	9	28	17	15	9	13.2	0.1	1.6	61.85	92.4	11.5507	240.9443
2023	9	28	17	25	9	13.2	0.1	1.6	61.75	92.3	11.5507	240.5545
2023	9	28	17	35	9	13.2	0.1	1.6	61.43	91.7	11.5507	239.3848
2023	9	28	17	45	9	12.6	0.1	1.6	61.43	91.7	11.5507	239.3849
2023	9	28	17	55	9	12.4	0.1	1.6	61.38	93	11.5507	238.995
2023	9	28	18	5	9	12.4	0.1	1.6	61.44	92	11.5507	239.3849
2023	9	28	18	15	9	12.2	0.1	1.6	61.75	92.3	11.5507	240.5546
2023	9	28	18	25	9	12.2	0.1	1.6	61.06	92.6	11.5507	237.8255
2023	9	28	18	35	9	12.2	0.1	1.6	62.12	91.6	11.5507	242.1141
2023	9	28	18	45	9	12.2	0.1	1.6	61.74	92.1	11.5507	240.5546
2023	9	28	18	55	9	12.2	0.1	1.6	61.56	92.5	11.5507	239.7749
2023	9	28	19	5	9	12.2	0.1	1.6	61.98	92.9	11.5507	241.3344
2023	9	28	19	15	9	12.2	0.1	1.6	61.74	91.9	11.5507	240.5547
2023	9	28	19	25	9	12.2	0.1	1.6	62.68	92.8	11.5507	244.0636
2023	9	28	19	35	9	12.2	0.1	1.6	61.96	92.6	11.5507	241.3345
2023	9	28	19	45	9	12.2	0.1	1.6	61.28	93	11.5507	238.6054
2023	9	28	19	55	9	12.2	0.1	1.6	63.14	92.1	11.5507	246.0131
2023	9	28	20	5	9	12.2	0.1	1.6	62.23	91.8	11.5507	242.5042
2023	9	28	20	15	9	12.2	0.1	1.6	61.94	92.1	11.5507	241.3346
2023	9	28	20	25	9	12.2	0.1	1.6	61.06	92.6	11.5507	237.8257
2023	9	28	20	35	9	12.2	0.1	1.6	61.64	92.1	11.5507	240.165
2023	9	28	20	45	9	12.2	0.1	1.6	62.05	92.3	11.5507	241.7245
2023	9	28	20	55	9	12.2	0.1	1.6	61.65	92.4	11.5507	240.1651
2023	9	28	21	5	9	12.2	0.1	1.6	61.62	91.6	11.5507	240.1651
2023	9	28	21	15	9	12.2	0.1	1.6	61.5	93.3	11.5507	239.3854
2023	9	28	21	25	9	12.2	0.1	1.6	62.19	93.1	11.5507	242.1145
2023	9	28	21	35	9	12.2	0.1	1.6	62.53	91.7	11.5507	243.6741
2023	9	28	21	45	9	12.2	0.1	1.6	61.05	92.3	11.5507	237.8259
2023	9	28	21	55	9	12.2	0.1	1.6	62.33	91.7	11.5507	242.8943
2023	9	28	22	5	9	12.2	0.1	1.6	61.77	92.7	11.5507	240.5551
2023	9	28	22	15	9	12.2	0.1	1.6	60.91	91.1	11.5507	237.4361
2023	9	28	22	25	9	12.2	0.1	1.6	61.64	92	11.5385	239.9073
2023	9	28	22	35	9	12.2	0.1	1.6	61.86	92.5	11.5385	240.6862
2023	9	28	22	45	9	12.2	0.1	1.6	61.22	91.4	11.5385	238.3495
2023	9	28	22	55	9	12.2	0.1	1.6	62.13	91.8	11.5507	242.1148
2023	9	28	23	5	9	12.2	0.1	1.6	61.75	92.3	11.5385	240.2969
2023	9	28	23	15	9	12.2	0.1	1.6	62.16	92.6	11.5385	241.8548
2023	9	28	23	25	9	12.2	0.1	1.6	61.83	91.8	11.5385	240.6864
2023	9	28	23	35	9	12.2	0.1	1.6	62.86	92.5	11.5385	244.5811
2023	9	28	23	45	9	12.2	0.1	1.6	61.98	92.9	11.5507	241.3353
2023	9	28	23	55	9	12	0.1	1.6	61.33	91.9	11.5385	238.7393

Mazourka (0354)

Year	Month	Day	Hour	Minute	Second	Voltage	CellBegin	CellEnd	Speed	Direction	Area	Flow
2023	9	29	0	5	9	12	0.1	1.6	61.88	92.9	11.5385	240.6866
2023	9	29	0	15	9	12	0.1	1.6	62.15	92.4	11.5385	241.855
2023	9	29	0	25	9	12	0.1	1.6	60.98	92.9	11.5385	237.1815
2023	9	29	0	35	9	12	0.1	1.6	62.03	91.8	11.5385	241.4657
2023	9	29	0	45	9	12	0.1	1.6	63.38	92.9	11.5385	246.5287
2023	9	29	0	55	9	12	0.1	1.6	62.25	92.3	11.5385	242.2447
2023	9	29	1	5	9	12	0.1	1.6	61.74	92.1	11.5385	240.2974
2023	9	29	1	15	9	12	0.1	1.6	62.31	91	11.5263	242.3733
2023	9	29	1	25	9	12	0.1	1.6	61.85	92.3	11.5385	240.687
2023	9	29	1	35	9	12	0.1	1.6	62.25	92.3	11.5263	241.9844
2023	9	29	1	45	9	12	0.1	1.6	62.02	91.6	11.5263	241.2064
2023	9	29	1	55	9	12	0.1	1.6	62.53	91.8	11.5263	243.1516
2023	9	29	2	5	9	12	0.1	1.6	62.72	91.6	11.5263	243.9298
2023	9	29	2	15	9	12	0.1	1.6	61.7	93.3	11.5263	239.6504
2023	9	29	2	25	9	12	0.1	1.6	62.18	92.9	11.5263	241.5956
2023	9	29	2	35	9	12	0.1	1.6	61.16	92.5	11.5263	237.7053
2023	9	29	2	45	9	12	0.1	1.6	62.06	92.6	11.5263	241.2067
2023	9	29	2	55	9	12	0.1	1.6	62.22	91.6	11.5263	241.9848
2023	9	29	3	5	9	12	0.1	1.6	61.32	91.3	11.5263	238.4835
2023	9	29	3	15	9	12	0.1	1.6	61.6	90.7	11.5263	239.6507
2023	9	29	3	25	9	12	0.1	1.6	61.13	91.9	11.5263	237.7056
2023	9	29	3	35	9	12	0.1	1.6	62.05	92.3	11.5263	241.207
2023	9	29	3	45	9	12	0.1	1.6	62.02	91.3	11.5263	241.207
2023	9	29	3	55	9	12	0.1	1.6	61.43	91.7	11.5263	238.8728
2023	9	29	4	5	9	12	0.1	1.6	62.82	91.5	11.5263	244.3195
2023	9	29	4	15	9	12	0.1	1.6	62.08	92.9	11.5263	241.2072
2023	9	29	4	25	9	12	0.1	1.6	62.06	92.6	11.5141	240.9475
2023	9	29	4	35	9	12	0.1	1.6	61.73	91.9	11.5263	240.0402
2023	9	29	4	45	9	12	0.1	1.6	61.98	92.9	11.5263	240.8183
2023	9	29	4	55	9	12	0.1	1.6	62.34	92	11.5141	242.1135
2023	9	29	5	5	9	12	0.1	1.6	61.75	92.3	11.5141	239.7818
2023	9	29	5	15	9	12	0.1	1.6	62.17	92.8	11.5263	241.5965
2023	9	29	5	25	9	12	0.1	1.6	61.97	92.7	11.5263	240.8185
2023	9	29	5	35	9	12	0.1	1.6	61.96	92.5	11.5141	240.5592
2023	9	29	5	45	9	12	0.1	1.6	62.54	92.1	11.5141	242.891
2023	9	29	5	55	9	12	0.1	1.6	62.26	92.5	11.5141	241.7252
2023	9	29	6	5	9	12	0.1	1.6	61.96	92.6	11.5141	240.5594
2023	9	29	6	15	9	12	0.1	1.6	62.26	92.6	11.5141	241.7253
2023	9	29	6	25	9	12	0.1	1.6	62.17	92.8	11.5263	241.5968
2023	9	29	6	35	9	12	0.1	1.6	61.85	92.2	11.5141	240.1708
2023	9	29	6	45	9	11.8	0.1	1.6	61.11	93.4	11.5141	237.0618
2023	9	29	6	55	9	11.8	0.1	1.6	61.68	92.9	11.5141	239.3936
2023	9	29	7	5	9	11.8	0.1	1.6	61.58	93	11.5263	239.2627
2023	9	29	7	15	9	12	0.1	1.6	62.25	92.2	11.5141	241.7254
2023	9	29	7	25	9	12	0.1	1.6	61.34	92	11.5263	238.4846
2023	9	29	7	35	9	12	0.1	1.6	61.33	91.9	11.5141	238.2278
2023	9	29	7	45	9	12.2	0.1	1.6	61.95	92.4	11.5141	240.5596
2023	9	29	7	55	9	12.6	0.1	1.6	61.75	92.4	11.5141	239.7824

Mazourka (0354)

Year	Month	Day	Hour	Minute	Second	Voltage	CellBegin	CellEnd	Speed	Direction	Area	Flow
2023	9	29	8	5	9	12.6	0.1	1.6	61.52	91.4	11.5141	239.0051
2023	9	29	8	15	9	12.8	0.1	1.6	61.05	92.3	11.5141	237.062
2023	9	29	8	25	9	12.8	0.1	1.6	62.14	92	11.5141	241.3369
2023	9	29	8	35	9	13	0.1	1.6	63.01	93.5	11.5141	244.4459
2023	9	29	8	45	9	13	0.1	1.6	61.84	91.9	11.5141	240.1709
2023	9	29	8	55	9	13.2	0.1	1.6	61.02	91.4	11.5141	237.0619
2023	9	29	9	5	9	13.4	0.1	1.6	61.92	91.5	11.5263	240.8189
2023	9	29	9	15	9	13.2	0.1	1.6	61.33	91.8	11.5263	238.4845
2023	9	29	9	25	9	13.2	0.1	1.6	61.75	92.3	11.5263	240.0406
2023	9	29	9	35	9	13.2	0.1	1.6	61.61	90.7	11.5263	239.6515
2023	9	29	9	45	9	13.2	0.1	1.6	61.94	92	11.5263	240.8186
2023	9	29	9	55	9	13.2	0.1	1.6	62.06	92.6	11.5263	241.2075
2023	9	29	10	5	9	14	0.1	1.6	61.79	93.2	11.5263	240.0403
2023	9	29	10	15	9	14.2	0.1	1.6	61.46	92.6	11.5385	239.1303
2023	9	29	10	25	9	14.2	0.1	1.6	61.79	93.2	11.5385	240.2985
2023	9	29	10	35	9	14.2	0.1	1.6	62.46	92.5	11.5385	243.0247
2023	9	29	10	45	9	14.2	0.1	1.6	61.65	92.3	11.5385	239.9089
2023	9	29	10	55	9	14.2	0.1	1.6	62.23	91.8	11.5385	242.2456
2023	9	29	11	5	9	14.2	0.1	1.6	61.13	91.7	11.5507	238.2173
2023	9	29	11	15	9	14.2	0.1	1.6	61.97	92.7	11.5385	241.077
2023	9	29	11	25	9	14.2	0.1	1.6	62.05	92.3	11.5385	241.4663
2023	9	29	11	35	9	14.2	0.1	1.6	61.63	91.9	11.5507	240.1664
2023	9	29	11	45	9	14.2	0.1	1.6	61.11	90.8	11.5507	238.2169
2023	9	29	11	55	9	14.2	0.1	1.6	61.95	92.4	11.5507	241.3359
2023	9	29	12	5	9	14.2	0.1	1.6	60.75	92.3	11.5507	236.6572
2023	9	29	12	15	9	14.2	0.1	1.6	61.72	91.6	11.5507	240.5559
2023	9	29	12	25	9	14.2	0.1	1.6	61.95	92.4	11.5507	241.3355
2023	9	29	12	35	9	14.2	0.1	1.6	60.61	91	11.5507	236.267
2023	9	29	12	45	9	14.2	0.1	1.6	61.93	91.9	11.5507	241.3353
2023	9	29	12	55	9	14.2	0.1	1.6	61.63	91.9	11.5629	240.4236
2023	9	29	13	5	9	14.2	0.1	1.6	60.73	91.7	11.5629	236.9108
2023	9	29	13	15	9	14	0.1	1.6	61.54	92	11.5507	239.7754
2023	9	29	13	25	9	14	0.1	1.6	61.34	92	11.5629	239.2523
2023	9	29	13	35	9	14	0.1	1.6	61.33	91.8	11.5629	239.2522
2023	9	29	13	45	9	14	0.1	1.6	62.13	91.7	11.5629	242.3745
2023	9	29	13	55	9	14	0.1	1.6	61.62	91.5	11.5629	240.4229
2023	9	29	14	5	9	14	0.1	1.6	60.85	92.3	11.5751	237.5551
2023	9	29	14	15	9	14.2	0.1	1.6	61.97	92.7	11.5751	241.8528
2023	9	29	14	25	9	14.2	0.1	1.6	61.01	91	11.5873	238.5919
2023	9	29	14	35	9	14.2	0.1	1.6	61.52	91.5	11.5751	240.2898
2023	9	29	14	45	9	14.2	0.1	1.6	62.12	91.4	11.5751	242.634
2023	9	29	14	55	9	14.2	0.1	1.6	62.14	91.9	11.5751	242.6339
2023	9	29	15	5	9	14	0.1	1.6	62.13	91.8	11.5751	242.6339
2023	9	29	15	15	9	14	0.1	1.6	61.25	92.3	11.5751	239.1174
2023	9	29	15	25	9	14	0.1	1.6	61.32	91.4	11.5873	239.7649
2023	9	29	15	35	9	14	0.1	1.6	61.85	92.4	11.5873	241.7205
2023	9	29	15	45	9	14	0.1	1.6	61.64	92	11.5873	240.9382
2023	9	29	15	55	9	14	0.1	1.6	62.35	92.3	11.5873	243.6761

Mazourka (0354)

Year	Month	Day	Hour	Minute	Second	Voltage	CellBegin	CellEnd	Speed	Direction	Area	Flow
2023	9	29	16	5	9	14	0.1	1.6	62.52	91.6	11.5873	244.4583
2023	9	29	16	15	9	13.2	0.1	1.6	61.63	91.8	11.5873	240.9381
2023	9	29	16	25	9	13.2	0.1	1.6	62.74	92.1	11.5873	245.2406
2023	9	29	16	35	9	13.2	0.1	1.6	62.2	93.3	11.5873	242.8937
2023	9	29	16	45	9	13.2	0.1	1.6	61.42	91.4	11.5873	240.1558
2023	9	29	16	55	9	13.2	0.1	1.6	62.15	92.4	11.5751	242.6336
2023	9	29	17	5	9	13.2	0.1	1.6	61.93	91.9	11.5873	242.1115
2023	9	29	17	15	9	13.2	0.1	1.6	62.55	92.3	11.5873	244.4583
2023	9	29	17	25	9	13.2	0.1	1.6	62.47	92.8	11.5873	244.0672
2023	9	29	17	35	9	13.2	0.1	1.6	61.83	91.8	11.5995	241.9792
2023	9	29	17	45	9	12.6	0.1	1.6	62.04	91.9	11.5873	242.5027
2023	9	29	17	55	9	12.4	0.1	1.6	62.32	91.3	11.5873	243.6761
2023	9	29	18	5	9	12.4	0.1	1.6	62.02	91.6	11.5873	242.5027
2023	9	29	18	15	9	12.4	0.1	1.6	61.91	91	11.5873	242.1116
2023	9	29	18	25	9	12.4	0.1	1.6	61.44	92	11.5995	240.4131
2023	9	29	18	35	9	12.2	0.1	1.6	62.24	92	11.5995	243.5455
2023	9	29	18	45	9	12.2	0.1	1.6	61.63	91.9	11.5995	241.1963
2023	9	29	18	55	9	12.2	0.1	1.6	62.13	91.8	11.6117	243.4143
2023	9	29	19	5	9	12.2	0.1	1.6	61.65	92.4	11.6117	241.4545
2023	9	29	19	15	9	12.2	0.1	1.6	62.34	91.9	11.6117	244.1983
2023	9	29	19	25	9	12.2	0.1	1.6	63.66	92.5	11.5995	249.0275
2023	9	29	19	35	9	12.2	0.1	1.6	61.95	92.3	11.6117	242.6305
2023	9	29	19	45	9	12.2	0.1	1.6	62.38	92.9	11.6239	244.4594
2023	9	29	19	55	9	12.2	0.1	1.6	62.23	91.8	11.6239	244.067
2023	9	29	20	5	9	12.2	0.1	1.6	63.57	92.6	11.6239	249.1682
2023	9	29	20	15	9	12.2	0.1	1.6	62.53	91.8	11.6239	245.2443
2023	9	29	20	25	9	12.2	0.1	1.6	62.76	92.6	11.6117	245.7664
2023	9	29	20	35	9	12.2	0.1	1.6	61.94	92.1	11.636	243.1493
2023	9	29	20	45	9	12.2	0.1	1.6	62.46	92.5	11.6239	244.852
2023	9	29	20	55	9	12.2	0.1	1.6	61.76	92.6	11.6239	242.1053
2023	9	29	21	5	9	12.2	0.1	1.6	61.61	91.2	11.6239	241.7129
2023	9	29	21	15	9	12.2	0.1	1.6	62.94	91.9	11.6239	246.814
2023	9	29	21	25	9	12.2	0.1	1.6	63.33	91.9	11.636	248.6488
2023	9	29	21	35	9	12.2	0.1	1.6	62.03	91.8	11.636	243.5423
2023	9	29	21	45	9	12.2	0.1	1.6	62.44	92.1	11.6117	244.5908
2023	9	29	21	55	9	12.2	0.1	1.6	62.38	92.9	11.6239	244.4598
2023	9	29	22	5	9	12.2	0.1	1.6	62.11	91	11.6239	243.6751
2023	9	29	22	15	9	12.2	0.1	1.6	62.55	92.2	11.6117	244.9828
2023	9	29	22	25	9	12.2	0.1	1.6	62.25	92.3	11.6239	244.0675
2023	9	29	22	35	9	12.2	0.1	1.6	62.51	90.7	11.6117	244.9829
2023	9	29	22	45	9	12.2	0.1	1.6	62.84	92.1	11.6117	246.1588
2023	9	29	22	55	9	12.2	0.1	1.6	63	93.3	11.6117	246.5509
2023	9	29	23	5	9	12.2	0.1	1.6	63.04	92.1	11.6239	247.2068
2023	9	29	23	15	9	12.2	0.1	1.6	62.44	91.9	11.6239	244.8525
2023	9	29	23	25	9	12.2	0.1	1.6	62.82	91.5	11.6239	246.4221
2023	9	29	23	35	9	12.2	0.1	1.6	62.25	92.3	11.6239	244.0678
2023	9	29	23	45	9	12.2	0.1	1.6	63.06	92.5	11.6239	247.207
2023	9	29	23	55	9	12.2	0.1	1.6	61.66	92.5	11.636	241.9716

Mazourka (0354)

Year	Month	Day	Hour	Minute	Second	Voltage	CellBegin	CellEnd	Speed	Direction	Area	Flow
2023	9	30	0	5	9	12.2	0.1	1.6	62.16	92.5	11.6239	243.6756
2023	9	30	0	15	9	12.2	0.1	1.6	62.74	91.9	11.6239	246.03
2023	9	30	0	25	9	12.2	0.1	1.6	61.73	91.8	11.6239	242.106
2023	9	30	0	35	9	12.2	0.1	1.6	62.56	92.5	11.6239	245.2453
2023	9	30	0	45	9	12.2	0.1	1.6	62.48	92.8	11.6239	244.8529
2023	9	30	0	55	9	12.2	0.1	1.6	63.24	92.1	11.6239	247.9921
2023	9	30	1	5	9	12.2	0.1	1.6	62.75	92.4	11.6239	246.0302
2023	9	30	1	15	9	12.2	0.1	1.6	62.13	91.8	11.636	243.936
2023	9	30	1	25	9	12.2	0.1	1.6	63.55	92.3	11.6239	249.1694
2023	9	30	1	35	9	12.2	0.1	1.6	62.24	92	11.6239	244.0683
2023	9	30	1	45	9	12	0.1	1.6	62.92	91.5	11.636	247.0786
2023	9	30	1	55	9	12	0.1	1.6	61.73	91.9	11.636	242.3649
2023	9	30	2	5	9	12	0.1	1.6	62.35	92.3	11.636	244.7218
2023	9	30	2	15	9	12	0.1	1.6	62.66	92.6	11.636	245.9003
2023	9	30	2	25	9	12	0.1	1.6	61.81	91.1	11.636	242.7578
2023	9	30	2	35	9	12	0.1	1.6	62.05	92.3	11.636	243.5435
2023	9	30	2	45	9	12	0.1	1.6	62.64	92	11.636	245.9004
2023	9	30	2	55	9	12	0.1	1.6	61.73	91.7	11.636	242.3652
2023	9	30	3	5	9	12	0.1	1.6	61.64	92	11.636	241.9724
2023	9	30	3	15	9	12	0.1	1.6	62.26	92.6	11.636	244.3293
2023	9	30	3	25	9	12	0.1	1.6	62.62	91.4	11.636	245.9006
2023	9	30	3	35	9	12	0.1	1.6	61.73	91.9	11.636	242.3654
2023	9	30	3	45	9	12	0.1	1.6	62.03	91.8	11.636	243.5438
2023	9	30	3	55	9	12	0.1	1.6	62.24	92	11.636	244.3295
2023	9	30	4	5	9	12	0.1	1.6	62.93	91.6	11.636	247.0793
2023	9	30	4	15	9	12	0.1	1.6	61.76	92.5	11.636	242.3655
2023	9	30	4	25	9	12	0.1	1.6	63.65	92.3	11.636	249.829
2023	9	30	4	35	9	12	0.1	1.6	62.66	92.5	11.636	245.9009
2023	9	30	4	45	9	12	0.1	1.6	61.74	92	11.636	242.3656
2023	9	30	4	55	9	12	0.1	1.6	62.75	92.4	11.636	246.2938
2023	9	30	5	5	9	12	0.1	1.6	62.46	92.5	11.636	245.1154
2023	9	30	5	15	9	12	0.1	1.6	63.51	91.2	11.636	249.4364
2023	9	30	5	25	9	12	0.1	1.6	62.16	92.6	11.636	243.937
2023	9	30	5	35	9	12	0.1	1.6	63.27	92.6	11.636	248.258
2023	9	30	5	45	9	12	0.1	1.6	61.86	92.5	11.636	242.7586
2023	9	30	5	55	9	12	0.1	1.6	62.94	92	11.636	247.0796
2023	9	30	6	5	9	12	0.1	1.6	62.31	90.8	11.636	244.7227
2023	9	30	6	15	9	12	0.1	1.6	63.22	91.3	11.636	248.2581
2023	9	30	6	25	9	12	0.1	1.6	63.11	91	11.636	247.8653
2023	9	30	6	35	9	12	0.1	1.6	63.43	91.8	11.636	249.0438
2023	9	30	6	45	9	12	0.1	1.6	62.02	91.3	11.636	243.5445
2023	9	30	6	55	9	12	0.1	1.6	62.96	92.5	11.636	247.0798
2023	9	30	7	5	9	12	0.1	1.6	61.72	91.6	11.636	242.3661
2023	9	30	7	15	9	12	0.1	1.6	62.92	91.5	11.636	247.0799
2023	9	30	7	25	9	12	0.1	1.6	61.45	92.2	11.636	241.1877
2023	9	30	7	35	9	12	0.1	1.6	62.5	90.6	11.636	245.5087
2023	9	30	7	45	9	12	0.1	1.6	61.02	91.6	11.636	239.6165
2023	9	30	7	55	9	12	0.1	1.6	63.22	91.5	11.636	248.2584

Mazourka (0354)

Year	Month	Day	Hour	Minute	Second	Voltage	CellBegin	CellEnd	Speed	Direction	Area	Flow
2023	9	30	8	5	9	12	0.1	1.6	62.95	92.3	11.6482	247.3436
2023	9	30	8	15	9	12	0.1	1.6	63.05	92.3	11.6482	247.7368
2023	9	30	8	25	9	12	0.1	1.6	62.54	92	11.6482	245.7706
2023	9	30	8	35	9	12	0.1	1.6	63.31	91.1	11.636	248.6512
2023	9	30	8	45	9	12	0.1	1.6	61.84	91.9	11.6482	243.018
2023	9	30	8	55	9	12	0.1	1.6	62.44	91.9	11.636	245.1159
2023	9	30	9	5	9	12	0.1	1.6	63.21	90.9	11.6482	248.5233
2023	9	30	9	15	9	12.2	0.1	1.6	62.04	91.9	11.636	243.5447
2023	9	30	9	25	9	12.2	0.1	1.6	62.21	91.2	11.6482	244.5909
2023	9	30	9	35	9	12.4	0.1	1.6	63.93	91.6	11.6482	251.2759
2023	9	30	9	45	9	12.4	0.1	1.6	63.22	91.4	11.6482	248.5232
2023	9	30	9	55	9	12.6	0.1	1.6	62.42	91.3	11.6482	245.3774
2023	9	30	10	5	9	12.6	0.1	1.6	62.64	91.9	11.6482	246.1638
2023	9	30	10	15	9	12.8	0.1	1.6	62.95	92.3	11.6482	247.3435
2023	9	30	10	25	9	12.8	0.1	1.6	62.92	91.5	11.6482	247.3434
2023	9	30	10	35	9	13.2	0.1	1.6	63	90.2	11.6604	248.0005
2023	9	30	10	45	9	13.2	0.1	1.6	62.51	91	11.6482	245.7704
2023	9	30	10	55	9	13.2	0.1	1.6	62.73	91.6	11.6604	246.8195
2023	9	30	11	5	9	13.2	0.1	1.6	62.64	92	11.6604	246.4259
2023	9	30	11	15	9	13.6	0.1	1.6	62.94	91.9	11.6604	247.6068
2023	9	30	11	25	9	13.4	0.1	1.6	62.64	92	11.6604	246.4257
2023	9	30	11	35	9	13.4	0.1	1.6	62.73	91.8	11.6604	246.8193
2023	9	30	11	45	9	13.6	0.1	1.6	63.47	92.6	11.6604	249.5748
2023	9	30	11	55	9	13.4	0.1	1.6	62.43	91.7	11.6726	245.8997
2023	9	30	12	5	9	13.6	0.1	1.6	62.25	92.4	11.6726	245.1114
2023	9	30	12	15	9	13.6	0.1	1.6	62.26	92.5	11.6726	245.1114
2023	9	30	12	25	9	13.6	0.1	1.6	62.06	92.6	11.6726	244.3232
2023	9	30	12	35	9	13.4	0.1	1.6	63.04	92	11.6726	248.2638
2023	9	30	12	45	9	13	0.1	1.6	61.85	92.3	11.6726	243.5349
2023	9	30	12	55	9	12.8	0.1	1.6	62.36	92.5	11.6726	245.5052
2023	9	30	13	5	9	12.8	0.1	1.6	62.02	91.3	11.6848	244.5828
2023	9	30	13	15	9	12.8	0.1	1.6	63.1	93.2	11.6848	248.5277
2023	9	30	13	25	9	13	0.1	1.6	62.32	91.6	11.6848	245.7663
2023	9	30	13	35	9	13.4	0.1	1.6	61.72	91.6	11.6848	243.3993
2023	9	30	13	45	9	13	0.1	1.6	62.04	92	11.6848	244.5828
2023	9	30	13	55	9	12.6	0.1	1.6	62.23	91.7	11.6848	245.3718
2023	9	30	14	5	9	12.6	0.1	1.6	62.15	92.3	11.6848	244.9774
2023	9	30	14	15	9	12.4	0.1	1.6	62.4	93.3	11.6848	245.7664
2023	9	30	14	25	9	12.4	0.1	1.6	61.84	92.1	11.6848	243.794
2023	9	30	14	35	9	12.4	0.1	1.6	63.16	92.5	11.6848	248.9224
2023	9	30	14	45	9	12.4	0.1	1.6	61.76	92.6	11.6848	243.3997
2023	9	30	14	55	9	12.4	0.1	1.6	61.93	91.8	11.6848	244.1887
2023	9	30	15	5	9	12.6	0.1	1.6	61.86	92.6	11.6848	243.7943
2023	9	30	15	15	9	12.8	0.1	1.6	61.95	92.4	11.6848	244.1888
2023	9	30	15	25	9	13.4	0.1	1.6	62.14	92.1	11.697	245.238
2023	9	30	15	35	9	13.6	0.1	1.6	62.48	92.9	11.697	246.4227
2023	9	30	15	45	9	13.2	0.1	1.6	62.71	91	11.697	247.6074
2023	9	30	15	55	9	12.8	0.1	1.6	61.76	92.5	11.697	243.6583

Mazourka (0354)

Year	Month	Day	Hour	Minute	Second	Voltage	CellBegin	CellEnd	Speed	Direction	Area	Flow
2023	9	30	16	5	9	12.8	0.1	1.6	62.66	92.6	11.697	247.2125
2023	9	30	16	15	9	12.6	0.1	1.6	62.17	92.8	11.697	245.238
2023	9	30	16	25	9	12.6	0.1	1.6	62.42	91.4	11.697	246.4227
2023	9	30	16	35	9	12.6	0.1	1.6	62.75	92.3	11.7092	247.8702
2023	9	30	16	45	9	12.4	0.1	1.6	63.32	91.4	11.697	249.9769
2023	9	30	16	55	9	12.4	0.1	1.6	63.34	92	11.7092	250.2421
2023	9	30	17	5	9	12.4	0.1	1.6	62.66	92.6	11.7092	247.4749
2023	9	30	17	15	9	12.4	0.1	1.6	62.44	91.9	11.7092	246.6843
2023	9	30	17	25	9	12.4	0.1	1.6	62.45	92.3	11.7092	246.6843
2023	9	30	17	35	9	12.2	0.1	1.6	62.72	91.5	11.7092	247.8703
2023	9	30	17	45	9	12.2	0.1	1.6	63.27	92.7	11.7214	250.1117
2023	9	30	17	55	9	12.2	0.1	1.6	62.37	92.7	11.7214	246.55
2023	9	30	18	5	9	12.2	0.1	1.6	62.66	92.6	11.7336	247.9997
2023	9	30	18	15	9	12.2	0.1	1.6	62.76	92.5	11.7336	248.3959
2023	9	30	18	25	9	12.2	0.1	1.6	63.54	92	11.7214	251.2991
2023	9	30	18	35	9	12.2	0.1	1.6	62.72	91.5	11.7336	248.396
2023	9	30	18	45	9	12.2	0.1	1.6	62.42	91.6	11.7214	246.946
2023	9	30	18	55	9	12.2	0.1	1.6	62.3	90.5	11.7336	246.8113
2023	9	30	19	5	9	12.2	0.1	1.6	62.81	91.2	11.7336	248.7922
2023	9	30	19	15	9	12.2	0.1	1.6	63.32	91.4	11.7336	250.7731
2023	9	30	19	25	9	12.2	0.1	1.6	62.6	90.5	11.7336	248
2023	9	30	19	35	9	12.2	0.1	1.6	62.61	90.8	11.7336	248
2023	9	30	19	45	9	12.2	0.1	1.6	62.51	90.7	11.7336	247.604
2023	9	30	19	55	9	12.2	0.1	1.6	62.73	91.7	11.7336	248.3964
2023	9	30	20	5	9	12.2	0.1	1.6	61.72	91.3	11.7336	244.4347
2023	9	30	20	15	9	12.2	0.1	1.6	63.4	90.5	11.7336	251.1696
2023	9	30	20	25	9	12.2	0.1	1.6	62.71	90.7	11.7458	248.6593
2023	9	30	20	35	9	12.2	0.1	1.6	62.24	91.9	11.7458	246.6765
2023	9	30	20	45	9	12.2	0.1	1.6	62.74	91.9	11.7458	248.6595
2023	9	30	20	55	9	12.2	0.1	1.6	62.71	90.7	11.7458	248.6596
2023	9	30	21	5	9	12.2	0.1	1.6	64.14	92.1	11.7336	253.9433
2023	9	30	21	15	9	12.2	0.1	1.6	62.33	91.7	11.7336	246.8123
2023	9	30	21	25	9	12.2	0.1	1.6	62.65	92.3	11.7458	248.2632
2023	9	30	21	35	9	12.2	0.1	1.6	63.02	91.5	11.7458	249.8496
2023	9	30	21	45	9	12.2	0.1	1.6	62.81	90.7	11.7458	249.0565
2023	9	30	21	55	9	12.2	0.1	1.6	62.44	92.1	11.7336	247.2088
2023	9	30	22	5	9	12.2	0.1	1.6	62.63	91.7	11.7458	248.2635
2023	9	30	22	15	9	12.2	0.1	1.6	63.73	91.6	11.7336	252.3591
2023	9	30	22	25	9	12.2	0.1	1.6	62.42	91.6	11.7458	247.4704
2023	9	30	22	35	9	12.2	0.1	1.6	62.91	90.8	11.7336	249.1898
2023	9	30	22	45	9	12.2	0.1	1.6	63.52	91.3	11.7336	251.5669
2023	9	30	22	55	9	12.2	0.1	1.6	61.73	91.9	11.7336	244.4359
2023	9	30	23	5	9	12.2	0.1	1.6	62.33	91.7	11.7336	246.813
2023	9	30	23	15	9	12.2	0.1	1.6	61.73	91.8	11.7336	244.4361
2023	9	30	23	25	9	12.2	0.1	1.6	62.81	91	11.7336	248.794
2023	9	30	23	35	9	12	0.1	1.6	62.81	91.1	11.7336	248.7941
2023	9	30	23	45	9	12	0.1	1.6	62.64	92	11.7336	248.0018
2023	9	30	23	55	9	12	0.1	1.6	61.9	90.6	11.7336	245.2287

Locust Ditch Return

Station 0215

Date	Flow (cfs)
9/1/2023	0
9/2/2023	0
9/3/2023	0
9/4/2023	0
9/5/2023	0
9/6/2023	0
9/7/2023	0
9/8/2023	0
9/9/2023	0
9/10/2023	0
9/11/2023	0
9/12/2023	0
9/13/2023	0
9/14/2023	0
9/15/2023	0
9/16/2023	1
9/17/2023	1
9/18/2023	2
9/19/2023	2
9/20/2023	2
9/21/2023	2
9/22/2023	2
9/23/2023	2
9/24/2023	2
9/25/2023	1
9/26/2023	1
9/27/2023	1
9/28/2023	1
9/29/2023	1
9/30/2023	1

Locust Ditch Return Gage

DATE	TIME	GAGE
9/1/2023	12:00:00 AM	0.08
9/1/2023	12:15:00 AM	0.07
9/1/2023	12:30:00 AM	0.07
9/1/2023	12:45:00 AM	0.07
9/1/2023	1:00:00 AM	0.07
9/1/2023	1:15:00 AM	0.07
9/1/2023	1:30:00 AM	0.07
9/1/2023	1:45:00 AM	0.07
9/1/2023	2:00:00 AM	0.07
9/1/2023	2:15:00 AM	0.07
9/1/2023	2:30:00 AM	0.07
9/1/2023	2:45:00 AM	0.07
9/1/2023	3:00:00 AM	0.07
9/1/2023	3:15:00 AM	0.07
9/1/2023	3:30:00 AM	0.07
9/1/2023	3:45:00 AM	0.07
9/1/2023	4:00:00 AM	0.07
9/1/2023	4:15:00 AM	0.07
9/1/2023	4:30:00 AM	0.07
9/1/2023	4:45:00 AM	0.07
9/1/2023	5:00:00 AM	0.07
9/1/2023	5:15:00 AM	0.07
9/1/2023	5:30:00 AM	0.07
9/1/2023	5:45:00 AM	0.07
9/1/2023	6:00:00 AM	0.07
9/1/2023	6:15:00 AM	0.07
9/1/2023	6:30:00 AM	0.07
9/1/2023	6:45:00 AM	0.07
9/1/2023	7:00:00 AM	0.07
9/1/2023	7:15:00 AM	0.07
9/1/2023	7:30:00 AM	0.07
9/1/2023	7:45:00 AM	0.07
9/1/2023	8:00:00 AM	0.07
9/1/2023	8:15:00 AM	0.07
9/1/2023	8:30:00 AM	0.07
9/1/2023	8:45:00 AM	0.07
9/1/2023	9:00:00 AM	0.07
9/1/2023	9:15:00 AM	0.07
9/1/2023	9:30:00 AM	0.07
9/1/2023	9:45:00 AM	0.07
9/1/2023	10:00:00 AM	0.07
9/1/2023	10:15:00 AM	0.07
9/1/2023	10:30:00 AM	0.07
9/1/2023	10:45:00 AM	0.07
9/1/2023	11:00:00 AM	0.07
9/1/2023	11:15:00 AM	0.07

Locust Ditch Return Gage

DATE	TIME	GAGE
9/1/2023	11:30:00 AM	0.07
9/1/2023	11:45:00 AM	0.07
9/1/2023	12:00:00 PM	0.07
9/1/2023	12:15:00 PM	0.07
9/1/2023	12:30:00 PM	0.07
9/1/2023	12:45:00 PM	0.07
9/1/2023	1:00:00 PM	0.07
9/1/2023	1:15:00 PM	0.07
9/1/2023	1:30:00 PM	0.07
9/1/2023	1:45:00 PM	0.06
9/1/2023	2:00:00 PM	0.06
9/1/2023	2:15:00 PM	0.06
9/1/2023	2:30:00 PM	0.06
9/1/2023	2:45:00 PM	0.06
9/1/2023	3:00:00 PM	0.06
9/1/2023	3:15:00 PM	0.06
9/1/2023	3:30:00 PM	0.06
9/1/2023	3:45:00 PM	0.06
9/1/2023	4:00:00 PM	0.06
9/1/2023	4:15:00 PM	0.06
9/1/2023	4:30:00 PM	0.06
9/1/2023	4:45:00 PM	0.06
9/1/2023	5:00:00 PM	0.06
9/1/2023	5:15:00 PM	0.06
9/1/2023	5:30:00 PM	0.06
9/1/2023	5:45:00 PM	0.06
9/1/2023	6:00:00 PM	0.06
9/1/2023	6:15:00 PM	0.06
9/1/2023	6:30:00 PM	0.06
9/1/2023	6:45:00 PM	0.06
9/1/2023	7:00:00 PM	0.06
9/1/2023	7:15:00 PM	0.06
9/1/2023	7:30:00 PM	0.06
9/1/2023	7:45:00 PM	0.06
9/1/2023	8:00:00 PM	0.06
9/1/2023	8:15:00 PM	0.06
9/1/2023	8:30:00 PM	0.06
9/1/2023	8:45:00 PM	0.06
9/1/2023	9:00:00 PM	0.06
9/1/2023	9:15:00 PM	0.06
9/1/2023	9:30:00 PM	0.06
9/1/2023	9:45:00 PM	0.06
9/1/2023	10:00:00 PM	0.06
9/1/2023	10:15:00 PM	0.06
9/1/2023	10:30:00 PM	0.06
9/1/2023	10:45:00 PM	0.06

Locust Ditch Return Gage

DATE	TIME	GAGE
9/1/2023	11:00:00 PM	0.06
9/1/2023	11:15:00 PM	0.06
9/1/2023	11:30:00 PM	0.06
9/1/2023	11:45:00 PM	0.06
9/2/2023	12:00:00 AM	0.06
9/2/2023	12:15:00 AM	0.06
9/2/2023	12:30:00 AM	0.06
9/2/2023	12:45:00 AM	0.06
9/2/2023	1:00:00 AM	0.06
9/2/2023	1:15:00 AM	0.06
9/2/2023	1:30:00 AM	0.06
9/2/2023	1:45:00 AM	0.06
9/2/2023	2:00:00 AM	0.06
9/2/2023	2:15:00 AM	0.06
9/2/2023	2:30:00 AM	0.06
9/2/2023	2:45:00 AM	0.06
9/2/2023	3:00:00 AM	0.06
9/2/2023	3:15:00 AM	0.06
9/2/2023	3:30:00 AM	0.06
9/2/2023	3:45:00 AM	0.06
9/2/2023	4:00:00 AM	0.06
9/2/2023	4:15:00 AM	0.06
9/2/2023	4:30:00 AM	0.07
9/2/2023	4:45:00 AM	0.06
9/2/2023	5:00:00 AM	0.07
9/2/2023	5:15:00 AM	0.07
9/2/2023	5:30:00 AM	0.07
9/2/2023	5:45:00 AM	0.07
9/2/2023	6:00:00 AM	0.07
9/2/2023	6:15:00 AM	0.07
9/2/2023	6:30:00 AM	0.07
9/2/2023	6:45:00 AM	0.07
9/2/2023	7:00:00 AM	0.07
9/2/2023	7:15:00 AM	0.07
9/2/2023	7:30:00 AM	0.07
9/2/2023	7:45:00 AM	0.07
9/2/2023	8:00:00 AM	0.07
9/2/2023	8:15:00 AM	0.07
9/2/2023	8:30:00 AM	0.07
9/2/2023	8:45:00 AM	0.07
9/2/2023	9:00:00 AM	0.07
9/2/2023	9:15:00 AM	0.07
9/2/2023	9:30:00 AM	0.07
9/2/2023	9:45:00 AM	0.07
9/2/2023	10:00:00 AM	0.07
9/2/2023	10:15:00 AM	0.07

Locust Ditch Return Gage

DATE	TIME	GAGE
9/2/2023	10:30:00 AM	0.07
9/2/2023	10:45:00 AM	0.07
9/2/2023	11:00:00 AM	0.07
9/2/2023	11:15:00 AM	0.07
9/2/2023	11:30:00 AM	0.07
9/2/2023	11:45:00 AM	0.07
9/2/2023	12:00:00 PM	0.07
9/2/2023	12:15:00 PM	0.07
9/2/2023	12:30:00 PM	0.07
9/2/2023	12:45:00 PM	0.07
9/2/2023	1:00:00 PM	0.07
9/2/2023	1:15:00 PM	0.07
9/2/2023	1:30:00 PM	0.06
9/2/2023	1:45:00 PM	0.07
9/2/2023	2:00:00 PM	0.07
9/2/2023	2:15:00 PM	0.06
9/2/2023	2:30:00 PM	0.06
9/2/2023	2:45:00 PM	0.06
9/2/2023	3:00:00 PM	0.06
9/2/2023	3:15:00 PM	0.06
9/2/2023	3:30:00 PM	0.06
9/2/2023	3:45:00 PM	0.06
9/2/2023	4:00:00 PM	0.06
9/2/2023	4:15:00 PM	0.06
9/2/2023	4:30:00 PM	0.06
9/2/2023	4:45:00 PM	0.06
9/2/2023	5:00:00 PM	0.06
9/2/2023	5:15:00 PM	0.06
9/2/2023	5:30:00 PM	0.06
9/2/2023	5:45:00 PM	0.06
9/2/2023	6:00:00 PM	0.06
9/2/2023	6:15:00 PM	0.06
9/2/2023	6:30:00 PM	0.06
9/2/2023	6:45:00 PM	0.06
9/2/2023	7:00:00 PM	0.06
9/2/2023	7:15:00 PM	0.06
9/2/2023	7:30:00 PM	0.06
9/2/2023	7:45:00 PM	0.06
9/2/2023	8:00:00 PM	0.06
9/2/2023	8:15:00 PM	0.06
9/2/2023	8:30:00 PM	0.06
9/2/2023	8:45:00 PM	0.06
9/2/2023	9:00:00 PM	0.06
9/2/2023	9:15:00 PM	0.06
9/2/2023	9:30:00 PM	0.06
9/2/2023	9:45:00 PM	0.06

Locust Ditch Return Gage

DATE	TIME	GAGE
9/2/2023	10:00:00 PM	0.06
9/2/2023	10:15:00 PM	0.06
9/2/2023	10:30:00 PM	0.06
9/2/2023	10:45:00 PM	0.06
9/2/2023	11:00:00 PM	0.06
9/2/2023	11:15:00 PM	0.06
9/2/2023	11:30:00 PM	0.06
9/2/2023	11:45:00 PM	0.06
9/3/2023	12:00:00 AM	0.06
9/3/2023	12:15:00 AM	0.06
9/3/2023	12:30:00 AM	0.06
9/3/2023	12:45:00 AM	0.06
9/3/2023	1:00:00 AM	0.06
9/3/2023	1:15:00 AM	0.06
9/3/2023	1:30:00 AM	0.06
9/3/2023	1:45:00 AM	0.06
9/3/2023	2:00:00 AM	0.06
9/3/2023	2:15:00 AM	0.06
9/3/2023	2:30:00 AM	0.06
9/3/2023	2:45:00 AM	0.06
9/3/2023	3:00:00 AM	0.06
9/3/2023	3:15:00 AM	0.06
9/3/2023	3:30:00 AM	0.06
9/3/2023	3:45:00 AM	0.06
9/3/2023	4:00:00 AM	0.06
9/3/2023	4:15:00 AM	0.06
9/3/2023	4:30:00 AM	0.06
9/3/2023	4:45:00 AM	0.06
9/3/2023	5:00:00 AM	0.06
9/3/2023	5:15:00 AM	0.06
9/3/2023	5:30:00 AM	0.06
9/3/2023	5:45:00 AM	0.06
9/3/2023	6:00:00 AM	0.06
9/3/2023	6:15:00 AM	0.06
9/3/2023	6:30:00 AM	0.06
9/3/2023	6:45:00 AM	0.06
9/3/2023	7:00:00 AM	0.06
9/3/2023	7:15:00 AM	0.06
9/3/2023	7:30:00 AM	0.06
9/3/2023	7:45:00 AM	0.06
9/3/2023	8:00:00 AM	0.06
9/3/2023	8:15:00 AM	0.07
9/3/2023	8:30:00 AM	0.06
9/3/2023	8:45:00 AM	0.07
9/3/2023	9:00:00 AM	0.07
9/3/2023	9:15:00 AM	0.07

Locust Ditch Return Gage

DATE	TIME	GAGE
9/3/2023	9:30:00 AM	0.07
9/3/2023	9:45:00 AM	0.07
9/3/2023	10:00:00 AM	0.07
9/3/2023	10:15:00 AM	0.07
9/3/2023	10:30:00 AM	0.07
9/3/2023	10:45:00 AM	0.07
9/3/2023	11:00:00 AM	0.07
9/3/2023	11:15:00 AM	0.07
9/3/2023	11:30:00 AM	0.07
9/3/2023	11:45:00 AM	0.07
9/3/2023	12:00:00 PM	0.07
9/3/2023	12:15:00 PM	0.07
9/3/2023	12:30:00 PM	0.07
9/3/2023	12:45:00 PM	0.07
9/3/2023	1:00:00 PM	0.07
9/3/2023	1:15:00 PM	0.06
9/3/2023	1:30:00 PM	0.06
9/3/2023	1:45:00 PM	0.06
9/3/2023	2:00:00 PM	0.06
9/3/2023	2:15:00 PM	0.06
9/3/2023	2:30:00 PM	0.06
9/3/2023	2:45:00 PM	0.06
9/3/2023	3:00:00 PM	0.06
9/3/2023	3:15:00 PM	0.06
9/3/2023	3:30:00 PM	0.06
9/3/2023	3:45:00 PM	0.06
9/3/2023	4:00:00 PM	0.06
9/3/2023	4:15:00 PM	0.06
9/3/2023	4:30:00 PM	0.06
9/3/2023	4:45:00 PM	0.06
9/3/2023	5:00:00 PM	0.06
9/3/2023	5:15:00 PM	0.06
9/3/2023	5:30:00 PM	0.06
9/3/2023	5:45:00 PM	0.06
9/3/2023	6:00:00 PM	0.06
9/3/2023	6:15:00 PM	0.06
9/3/2023	6:30:00 PM	0.06
9/3/2023	6:45:00 PM	0.07
9/3/2023	7:00:00 PM	0.06
9/3/2023	7:15:00 PM	0.06
9/3/2023	7:30:00 PM	0.06
9/3/2023	7:45:00 PM	0.07
9/3/2023	8:00:00 PM	0.06
9/3/2023	8:15:00 PM	0.07
9/3/2023	8:30:00 PM	0.07
9/3/2023	8:45:00 PM	0.07

Locust Ditch Return Gage

DATE	TIME	GAGE
9/3/2023	9:00:00 PM	0.07
9/3/2023	9:15:00 PM	0.07
9/3/2023	9:30:00 PM	0.07
9/3/2023	9:45:00 PM	0.07
9/3/2023	10:00:00 PM	0.07
9/3/2023	10:15:00 PM	0.07
9/3/2023	10:30:00 PM	0.07
9/3/2023	10:45:00 PM	0.07
9/3/2023	11:00:00 PM	0.07
9/3/2023	11:15:00 PM	0.07
9/3/2023	11:30:00 PM	0.07
9/3/2023	11:45:00 PM	0.07
9/4/2023	12:00:00 AM	0.07
9/4/2023	12:15:00 AM	0.07
9/4/2023	12:30:00 AM	0.07
9/4/2023	12:45:00 AM	0.07
9/4/2023	1:00:00 AM	0.07
9/4/2023	1:15:00 AM	0.07
9/4/2023	1:30:00 AM	0.07
9/4/2023	1:45:00 AM	0.07
9/4/2023	2:00:00 AM	0.07
9/4/2023	2:15:00 AM	0.07
9/4/2023	2:30:00 AM	0.07
9/4/2023	2:45:00 AM	0.07
9/4/2023	3:00:00 AM	0.07
9/4/2023	3:15:00 AM	0.07
9/4/2023	3:30:00 AM	0.07
9/4/2023	3:45:00 AM	0.07
9/4/2023	4:00:00 AM	0.07
9/4/2023	4:15:00 AM	0.07
9/4/2023	4:30:00 AM	0.07
9/4/2023	4:45:00 AM	0.07
9/4/2023	5:00:00 AM	0.07
9/4/2023	5:15:00 AM	0.07
9/4/2023	5:30:00 AM	0.07
9/4/2023	5:45:00 AM	0.07
9/4/2023	6:00:00 AM	0.07
9/4/2023	6:15:00 AM	0.07
9/4/2023	6:30:00 AM	0.07
9/4/2023	6:45:00 AM	0.07
9/4/2023	7:00:00 AM	0.07
9/4/2023	7:15:00 AM	0.07
9/4/2023	7:30:00 AM	0.07
9/4/2023	7:45:00 AM	0.07
9/4/2023	8:00:00 AM	0.07
9/4/2023	8:15:00 AM	0.07

Locust Ditch Return Gage

DATE	TIME	GAGE
9/4/2023	8:30:00 AM	0.07
9/4/2023	8:45:00 AM	0.07
9/4/2023	9:00:00 AM	0.07
9/4/2023	9:15:00 AM	0.07
9/4/2023	9:30:00 AM	0.07
9/4/2023	9:45:00 AM	0.07
9/4/2023	10:00:00 AM	0.07
9/4/2023	10:15:00 AM	0.07
9/4/2023	10:30:00 AM	0.07
9/4/2023	10:45:00 AM	0.07
9/4/2023	11:00:00 AM	0.07
9/4/2023	11:15:00 AM	0.07
9/4/2023	11:30:00 AM	0.07
9/4/2023	11:45:00 AM	0.07
9/4/2023	12:00:00 PM	0.07
9/4/2023	12:15:00 PM	0.07
9/4/2023	12:30:00 PM	0.07
9/4/2023	12:45:00 PM	0.07
9/4/2023	1:00:00 PM	0.07
9/4/2023	1:15:00 PM	0.07
9/4/2023	1:30:00 PM	0.07
9/4/2023	1:45:00 PM	0.07
9/4/2023	2:00:00 PM	0.07
9/4/2023	2:15:00 PM	0.07
9/4/2023	2:30:00 PM	0.07
9/4/2023	2:45:00 PM	0.07
9/4/2023	3:00:00 PM	0.07
9/4/2023	3:15:00 PM	0.07
9/4/2023	3:30:00 PM	0.07
9/4/2023	3:45:00 PM	0.07
9/4/2023	4:00:00 PM	0.07
9/4/2023	4:15:00 PM	0.07
9/4/2023	4:30:00 PM	0.07
9/4/2023	4:45:00 PM	0.07
9/4/2023	5:00:00 PM	0.07
9/4/2023	5:15:00 PM	0.07
9/4/2023	5:30:00 PM	0.07
9/4/2023	5:45:00 PM	0.07
9/4/2023	6:00:00 PM	0.07
9/4/2023	6:15:00 PM	0.07
9/4/2023	6:30:00 PM	0.07
9/4/2023	6:45:00 PM	0.07
9/4/2023	7:00:00 PM	0.07
9/4/2023	7:15:00 PM	0.07
9/4/2023	7:30:00 PM	0.07
9/4/2023	7:45:00 PM	0.08

Locust Ditch Return Gage

DATE	TIME	GAGE
9/4/2023	8:00:00 PM	0.08
9/4/2023	8:15:00 PM	0.08
9/4/2023	8:30:00 PM	0.08
9/4/2023	8:45:00 PM	0.08
9/4/2023	9:00:00 PM	0.08
9/4/2023	9:15:00 PM	0.08
9/4/2023	9:30:00 PM	0.08
9/4/2023	9:45:00 PM	0.08
9/4/2023	10:00:00 PM	0.08
9/4/2023	10:15:00 PM	0.08
9/4/2023	10:30:00 PM	0.08
9/4/2023	10:45:00 PM	0.08
9/4/2023	11:00:00 PM	0.08
9/4/2023	11:15:00 PM	0.08
9/4/2023	11:30:00 PM	0.08
9/4/2023	11:45:00 PM	0.08
9/5/2023	12:00:00 AM	0.08
9/5/2023	12:15:00 AM	0.08
9/5/2023	12:30:00 AM	0.08
9/5/2023	12:45:00 AM	0.08
9/5/2023	1:00:00 AM	0.08
9/5/2023	1:15:00 AM	0.08
9/5/2023	1:30:00 AM	0.08
9/5/2023	1:45:00 AM	0.08
9/5/2023	2:00:00 AM	0.08
9/5/2023	2:15:00 AM	0.08
9/5/2023	2:30:00 AM	0.08
9/5/2023	2:45:00 AM	0.08
9/5/2023	3:00:00 AM	0.08
9/5/2023	3:15:00 AM	0.08
9/5/2023	3:30:00 AM	0.08
9/5/2023	3:45:00 AM	0.08
9/5/2023	4:00:00 AM	0.08
9/5/2023	4:15:00 AM	0.08
9/5/2023	4:30:00 AM	0.08
9/5/2023	4:45:00 AM	0.08
9/5/2023	5:00:00 AM	0.08
9/5/2023	5:15:00 AM	0.08
9/5/2023	5:30:00 AM	0.08
9/5/2023	5:45:00 AM	0.08
9/5/2023	6:00:00 AM	0.08
9/5/2023	6:15:00 AM	0.08
9/5/2023	6:30:00 AM	0.08
9/5/2023	6:45:00 AM	0.08
9/5/2023	7:00:00 AM	0.08
9/5/2023	7:15:00 AM	0.08

Locust Ditch Return Gage

DATE	TIME	GAGE
9/5/2023	7:30:00 AM	0.08
9/5/2023	7:45:00 AM	0.08
9/5/2023	8:00:00 AM	0.08
9/5/2023	8:15:00 AM	0.08
9/5/2023	8:30:00 AM	0.09
9/5/2023	8:45:00 AM	0.09
9/5/2023	9:00:00 AM	0.09
9/5/2023	9:15:00 AM	0.09
9/5/2023	9:30:00 AM	0.09
9/5/2023	9:45:00 AM	0.09
9/5/2023	10:00:00 AM	0.09
9/5/2023	10:15:00 AM	0.09
9/5/2023	10:30:00 AM	0.09
9/5/2023	10:45:00 AM	0.09
9/5/2023	11:00:00 AM	0.09
9/5/2023	11:15:00 AM	0.09
9/5/2023	11:30:00 AM	0.09
9/5/2023	11:45:00 AM	0.09
9/5/2023	12:00:00 PM	0.09
9/5/2023	12:15:00 PM	0.09
9/5/2023	12:30:00 PM	0.09
9/5/2023	12:45:00 PM	0.09
9/5/2023	1:00:00 PM	0.09
9/5/2023	1:15:00 PM	0.09
9/5/2023	1:30:00 PM	0.09
9/5/2023	1:45:00 PM	0.09
9/5/2023	2:00:00 PM	0.08
9/5/2023	2:15:00 PM	0.09
9/5/2023	2:30:00 PM	0.08
9/5/2023	2:45:00 PM	0.08
9/5/2023	3:00:00 PM	0.08
9/5/2023	3:15:00 PM	0.08
9/5/2023	3:30:00 PM	0.08
9/5/2023	3:45:00 PM	0.08
9/5/2023	4:00:00 PM	0.08
9/5/2023	4:15:00 PM	0.08
9/5/2023	4:30:00 PM	0.08
9/5/2023	4:45:00 PM	0.08
9/5/2023	5:00:00 PM	0.08
9/5/2023	5:15:00 PM	0.08
9/5/2023	5:30:00 PM	0.08
9/5/2023	5:45:00 PM	0.08
9/5/2023	6:00:00 PM	0.08
9/5/2023	6:15:00 PM	0.08
9/5/2023	6:30:00 PM	0.09
9/5/2023	6:45:00 PM	0.08

Locust Ditch Return Gage

DATE	TIME	GAGE
9/5/2023	7:00:00 PM	0.08
9/5/2023	7:15:00 PM	0.09
9/5/2023	7:30:00 PM	0.08
9/5/2023	7:45:00 PM	0.08
9/5/2023	8:00:00 PM	0.09
9/5/2023	8:15:00 PM	0.08
9/5/2023	8:30:00 PM	0.09
9/5/2023	8:45:00 PM	0.09
9/5/2023	9:00:00 PM	0.08
9/5/2023	9:15:00 PM	0.09
9/5/2023	9:30:00 PM	0.09
9/5/2023	9:45:00 PM	0.09
9/5/2023	10:00:00 PM	0.09
9/5/2023	10:15:00 PM	0.09
9/5/2023	10:30:00 PM	0.09
9/5/2023	10:45:00 PM	0.09
9/5/2023	11:00:00 PM	0.09
9/5/2023	11:15:00 PM	0.09
9/5/2023	11:30:00 PM	0.09
9/5/2023	11:45:00 PM	0.09
9/6/2023	12:00:00 AM	0.09
9/6/2023	12:15:00 AM	0.09
9/6/2023	12:30:00 AM	0.09
9/6/2023	12:45:00 AM	0.09
9/6/2023	1:00:00 AM	0.09
9/6/2023	1:15:00 AM	0.09
9/6/2023	1:30:00 AM	0.09
9/6/2023	1:45:00 AM	0.09
9/6/2023	2:00:00 AM	0.09
9/6/2023	2:15:00 AM	0.09
9/6/2023	2:30:00 AM	0.09
9/6/2023	2:45:00 AM	0.09
9/6/2023	3:00:00 AM	0.09
9/6/2023	3:15:00 AM	0.09
9/6/2023	3:30:00 AM	0.09
9/6/2023	3:45:00 AM	0.09
9/6/2023	4:00:00 AM	0.09
9/6/2023	4:15:00 AM	0.09
9/6/2023	4:30:00 AM	0.09
9/6/2023	4:45:00 AM	0.09
9/6/2023	5:00:00 AM	0.09
9/6/2023	5:15:00 AM	0.08
9/6/2023	5:30:00 AM	0.08
9/6/2023	5:45:00 AM	0.08
9/6/2023	6:00:00 AM	0.09
9/6/2023	6:15:00 AM	0.09

Locust Ditch Return Gage

DATE	TIME	GAGE
9/6/2023	6:30:00 AM	0.08
9/6/2023	6:45:00 AM	0.09
9/6/2023	7:00:00 AM	0.08
9/6/2023	7:15:00 AM	0.08
9/6/2023	7:30:00 AM	0.08
9/6/2023	7:45:00 AM	0.09
9/6/2023	8:00:00 AM	0.09
9/6/2023	8:15:00 AM	0.09
9/6/2023	8:30:00 AM	0.09
9/6/2023	8:45:00 AM	0.09
9/6/2023	9:00:00 AM	0.09
9/6/2023	9:15:00 AM	0.08
9/6/2023	9:30:00 AM	0.08
9/6/2023	9:45:00 AM	0.08
9/6/2023	10:00:00 AM	0.09
9/6/2023	10:15:00 AM	0.08
9/6/2023	10:30:00 AM	0.08
9/6/2023	10:45:00 AM	0.08
9/6/2023	11:00:00 AM	0.08
9/6/2023	11:15:00 AM	0.08
9/6/2023	11:30:00 AM	0.08
9/6/2023	11:45:00 AM	0.08
9/6/2023	12:00:00 PM	0.08
9/6/2023	12:15:00 PM	0.08
9/6/2023	12:30:00 PM	0.08
9/6/2023	12:45:00 PM	0.08
9/6/2023	1:00:00 PM	0.08
9/6/2023	1:15:00 PM	0.08
9/6/2023	1:30:00 PM	0.08
9/6/2023	1:45:00 PM	0.08
9/6/2023	2:00:00 PM	0.08
9/6/2023	2:15:00 PM	0.08
9/6/2023	2:30:00 PM	0.08
9/6/2023	2:45:00 PM	0.08
9/6/2023	3:00:00 PM	0.08
9/6/2023	3:15:00 PM	0.08
9/6/2023	3:30:00 PM	0.08
9/6/2023	3:45:00 PM	0.08
9/6/2023	4:00:00 PM	0.08
9/6/2023	4:15:00 PM	0.08
9/6/2023	4:30:00 PM	0.08
9/6/2023	4:45:00 PM	0.08
9/6/2023	5:00:00 PM	0.08
9/6/2023	5:15:00 PM	0.08
9/6/2023	5:30:00 PM	0.08
9/6/2023	5:45:00 PM	0.08

Locust Ditch Return Gage

DATE	TIME	GAGE
9/6/2023	6:00:00 PM	0.08
9/6/2023	6:15:00 PM	0.08
9/6/2023	6:30:00 PM	0.08
9/6/2023	6:45:00 PM	0.08
9/6/2023	7:00:00 PM	0.08
9/6/2023	7:15:00 PM	0.08
9/6/2023	7:30:00 PM	0.08
9/6/2023	7:45:00 PM	0.08
9/6/2023	8:00:00 PM	0.08
9/6/2023	8:15:00 PM	0.08
9/6/2023	8:30:00 PM	0.08
9/6/2023	8:45:00 PM	0.08
9/6/2023	9:00:00 PM	0.08
9/6/2023	9:15:00 PM	0.08
9/6/2023	9:30:00 PM	0.08
9/6/2023	9:45:00 PM	0.08
9/6/2023	10:00:00 PM	0.08
9/6/2023	10:15:00 PM	0.08
9/6/2023	10:30:00 PM	0.08
9/6/2023	10:45:00 PM	0.08
9/6/2023	11:00:00 PM	0.08
9/6/2023	11:15:00 PM	0.08
9/6/2023	11:30:00 PM	0.08
9/6/2023	11:45:00 PM	0.08
9/7/2023	12:00:00 AM	0.08
9/7/2023	12:15:00 AM	0.08
9/7/2023	12:30:00 AM	0.08
9/7/2023	12:45:00 AM	0.08
9/7/2023	1:00:00 AM	0.08
9/7/2023	1:15:00 AM	0.08
9/7/2023	1:30:00 AM	0.08
9/7/2023	1:45:00 AM	0.08
9/7/2023	2:00:00 AM	0.08
9/7/2023	2:15:00 AM	0.08
9/7/2023	2:30:00 AM	0.08
9/7/2023	2:45:00 AM	0.08
9/7/2023	3:00:00 AM	0.08
9/7/2023	3:15:00 AM	0.08
9/7/2023	3:30:00 AM	0.08
9/7/2023	3:45:00 AM	0.08
9/7/2023	4:00:00 AM	0.08
9/7/2023	4:15:00 AM	0.08
9/7/2023	4:30:00 AM	0.08
9/7/2023	4:45:00 AM	0.08
9/7/2023	5:00:00 AM	0.08
9/7/2023	5:15:00 AM	0.08

Locust Ditch Return Gage

DATE	TIME	GAGE
9/7/2023	5:30:00 AM	0.08
9/7/2023	5:45:00 AM	0.08
9/7/2023	6:00:00 AM	0.08
9/7/2023	6:15:00 AM	0.08
9/7/2023	6:30:00 AM	0.08
9/7/2023	6:45:00 AM	0.08
9/7/2023	7:00:00 AM	0.08
9/7/2023	7:15:00 AM	0.08
9/7/2023	7:30:00 AM	0.08
9/7/2023	7:45:00 AM	0.08
9/7/2023	8:00:00 AM	0.08
9/7/2023	8:15:00 AM	0.08
9/7/2023	8:30:00 AM	0.08
9/7/2023	8:45:00 AM	0.08
9/7/2023	9:00:00 AM	0.08
9/7/2023	9:15:00 AM	0.08
9/7/2023	9:30:00 AM	0.08
9/7/2023	9:45:00 AM	0.08
9/7/2023	10:00:00 AM	0.08
9/7/2023	10:15:00 AM	0.08
9/7/2023	10:30:00 AM	0.08
9/7/2023	10:45:00 AM	0.08
9/7/2023	11:00:00 AM	0.08
9/7/2023	11:15:00 AM	0.08
9/7/2023	11:30:00 AM	0.08
9/7/2023	11:45:00 AM	0.08
9/7/2023	12:00:00 PM	0.08
9/7/2023	12:15:00 PM	0.08
9/7/2023	12:30:00 PM	0.08
9/7/2023	12:45:00 PM	0.08
9/7/2023	1:00:00 PM	0.08
9/7/2023	1:15:00 PM	0.08
9/7/2023	1:30:00 PM	0.08
9/7/2023	1:45:00 PM	0.08
9/7/2023	2:00:00 PM	0.08
9/7/2023	2:15:00 PM	0.08
9/7/2023	2:30:00 PM	0.08
9/7/2023	2:45:00 PM	0.08
9/7/2023	3:00:00 PM	0.08
9/7/2023	3:15:00 PM	0.08
9/7/2023	3:30:00 PM	0.08
9/7/2023	3:45:00 PM	0.08
9/7/2023	4:00:00 PM	0.08
9/7/2023	4:15:00 PM	0.08
9/7/2023	4:30:00 PM	0.08
9/7/2023	4:45:00 PM	0.08

Locust Ditch Return Gage

DATE	TIME	GAGE
9/7/2023	5:00:00 PM	0.08
9/7/2023	5:15:00 PM	0.08
9/7/2023	5:30:00 PM	0.08
9/7/2023	5:45:00 PM	0.08
9/7/2023	6:00:00 PM	0.08
9/7/2023	6:15:00 PM	0.08
9/7/2023	6:30:00 PM	0.08
9/7/2023	6:45:00 PM	0.08
9/7/2023	7:00:00 PM	0.08
9/7/2023	7:15:00 PM	0.08
9/7/2023	7:30:00 PM	0.08
9/7/2023	7:45:00 PM	0.08
9/7/2023	8:00:00 PM	0.08
9/7/2023	8:15:00 PM	0.08
9/7/2023	8:30:00 PM	0.08
9/7/2023	8:45:00 PM	0.08
9/7/2023	9:00:00 PM	0.08
9/7/2023	9:15:00 PM	0.08
9/7/2023	9:30:00 PM	0.08
9/7/2023	9:45:00 PM	0.08
9/7/2023	10:00:00 PM	0.08
9/7/2023	10:15:00 PM	0.08
9/7/2023	10:30:00 PM	0.07
9/7/2023	10:45:00 PM	0.08
9/7/2023	11:00:00 PM	0.08
9/7/2023	11:15:00 PM	0.07
9/7/2023	11:30:00 PM	0.08
9/7/2023	11:45:00 PM	0.08
9/8/2023	12:00:00 AM	0.08
9/8/2023	12:15:00 AM	0.08
9/8/2023	12:30:00 AM	0.08
9/8/2023	12:45:00 AM	0.08
9/8/2023	1:00:00 AM	0.08
9/8/2023	1:15:00 AM	0.07
9/8/2023	1:30:00 AM	0.08
9/8/2023	1:45:00 AM	0.08
9/8/2023	2:00:00 AM	0.08
9/8/2023	2:15:00 AM	0.08
9/8/2023	2:30:00 AM	0.08
9/8/2023	2:45:00 AM	0.07
9/8/2023	3:00:00 AM	0.08
9/8/2023	3:15:00 AM	0.07
9/8/2023	3:30:00 AM	0.08
9/8/2023	3:45:00 AM	0.08
9/8/2023	4:00:00 AM	0.08
9/8/2023	4:15:00 AM	0.08

Locust Ditch Return Gage

DATE	TIME	GAGE
9/8/2023	4:30:00 AM	0.08
9/8/2023	4:45:00 AM	0.08
9/8/2023	5:00:00 AM	0.08
9/8/2023	5:15:00 AM	0.08
9/8/2023	5:30:00 AM	0.08
9/8/2023	5:45:00 AM	0.08
9/8/2023	6:00:00 AM	0.08
9/8/2023	6:15:00 AM	0.08
9/8/2023	6:30:00 AM	0.08
9/8/2023	6:45:00 AM	0.08
9/8/2023	7:00:00 AM	0.08
9/8/2023	7:15:00 AM	0.08
9/8/2023	7:30:00 AM	0.08
9/8/2023	7:45:00 AM	0.08
9/8/2023	8:00:00 AM	0.08
9/8/2023	8:15:00 AM	0.08
9/8/2023	8:30:00 AM	0.08
9/8/2023	8:45:00 AM	0.08
9/8/2023	9:00:00 AM	0.08
9/8/2023	9:15:00 AM	0.08
9/8/2023	9:30:00 AM	0.08
9/8/2023	9:45:00 AM	0.08
9/8/2023	10:00:00 AM	0.08
9/8/2023	10:15:00 AM	0.08
9/8/2023	10:30:00 AM	0.08
9/8/2023	10:45:00 AM	0.08
9/8/2023	11:00:00 AM	0.08
9/8/2023	11:15:00 AM	0.08
9/8/2023	11:30:00 AM	0.08
9/8/2023	11:45:00 AM	0.08
9/8/2023	12:00:00 PM	0.08
9/8/2023	12:15:00 PM	0.08
9/8/2023	12:30:00 PM	0.08
9/8/2023	12:45:00 PM	0.08
9/8/2023	1:00:00 PM	0.08
9/8/2023	1:15:00 PM	0.08
9/8/2023	1:30:00 PM	0.08
9/8/2023	1:45:00 PM	0.08
9/8/2023	2:00:00 PM	0.08
9/8/2023	2:15:00 PM	0.08
9/8/2023	2:30:00 PM	0.08
9/8/2023	2:45:00 PM	0.08
9/8/2023	3:00:00 PM	0.08
9/8/2023	3:15:00 PM	0.08
9/8/2023	3:30:00 PM	0.08
9/8/2023	3:45:00 PM	0.08

Locust Ditch Return Gage

DATE	TIME	GAGE
9/8/2023	4:00:00 PM	0.08
9/8/2023	4:15:00 PM	0.08
9/8/2023	4:30:00 PM	0.08
9/8/2023	4:45:00 PM	0.08
9/8/2023	5:00:00 PM	0.08
9/8/2023	5:15:00 PM	0.08
9/8/2023	5:30:00 PM	0.08
9/8/2023	5:45:00 PM	0.08
9/8/2023	6:00:00 PM	0.08
9/8/2023	6:15:00 PM	0.08
9/8/2023	6:30:00 PM	0.08
9/8/2023	6:45:00 PM	0.08
9/8/2023	7:00:00 PM	0.08
9/8/2023	7:15:00 PM	0.08
9/8/2023	7:30:00 PM	0.08
9/8/2023	7:45:00 PM	0.08
9/8/2023	8:00:00 PM	0.08
9/8/2023	8:15:00 PM	0.08
9/8/2023	8:30:00 PM	0.08
9/8/2023	8:45:00 PM	0.08
9/8/2023	9:00:00 PM	0.08
9/8/2023	9:15:00 PM	0.08
9/8/2023	9:30:00 PM	0.08
9/8/2023	9:45:00 PM	0.08
9/8/2023	10:00:00 PM	0.08
9/8/2023	10:15:00 PM	0.08
9/8/2023	10:30:00 PM	0.08
9/8/2023	10:45:00 PM	0.08
9/8/2023	11:00:00 PM	0.08
9/8/2023	11:15:00 PM	0.08
9/8/2023	11:30:00 PM	0.08
9/8/2023	11:45:00 PM	0.08
9/9/2023	12:00:00 AM	0.08
9/9/2023	12:15:00 AM	0.08
9/9/2023	12:30:00 AM	0.08
9/9/2023	12:45:00 AM	0.08
9/9/2023	1:00:00 AM	0.08
9/9/2023	1:15:00 AM	0.08
9/9/2023	1:30:00 AM	0.08
9/9/2023	1:45:00 AM	0.08
9/9/2023	2:00:00 AM	0.08
9/9/2023	2:15:00 AM	0.08
9/9/2023	2:30:00 AM	0.08
9/9/2023	2:45:00 AM	0.08
9/9/2023	3:00:00 AM	0.08
9/9/2023	3:15:00 AM	0.08

Locust Ditch Return Gage

DATE	TIME	GAGE
9/9/2023	3:30:00 AM	0.08
9/9/2023	3:45:00 AM	0.08
9/9/2023	4:00:00 AM	0.08
9/9/2023	4:15:00 AM	0.08
9/9/2023	4:30:00 AM	0.08
9/9/2023	4:45:00 AM	0.08
9/9/2023	5:00:00 AM	0.08
9/9/2023	5:15:00 AM	0.08
9/9/2023	5:30:00 AM	0.08
9/9/2023	5:45:00 AM	0.08
9/9/2023	6:00:00 AM	0.08
9/9/2023	6:15:00 AM	0.08
9/9/2023	6:30:00 AM	0.08
9/9/2023	6:45:00 AM	0.08
9/9/2023	7:00:00 AM	0.08
9/9/2023	7:15:00 AM	0.08
9/9/2023	7:30:00 AM	0.08
9/9/2023	7:45:00 AM	0.08
9/9/2023	8:00:00 AM	0.08
9/9/2023	8:15:00 AM	0.08
9/9/2023	8:30:00 AM	0.08
9/9/2023	8:45:00 AM	0.08
9/9/2023	9:00:00 AM	0.08
9/9/2023	9:15:00 AM	0.08
9/9/2023	9:30:00 AM	0.08
9/9/2023	9:45:00 AM	0.08
9/9/2023	10:00:00 AM	0.08
9/9/2023	10:15:00 AM	0.08
9/9/2023	10:30:00 AM	0.08
9/9/2023	10:45:00 AM	0.08
9/9/2023	11:00:00 AM	0.08
9/9/2023	11:15:00 AM	0.08
9/9/2023	11:30:00 AM	0.08
9/9/2023	11:45:00 AM	0.08
9/9/2023	12:00:00 PM	0.08
9/9/2023	12:15:00 PM	0.08
9/9/2023	12:30:00 PM	0.08
9/9/2023	12:45:00 PM	0.08
9/9/2023	1:00:00 PM	0.08
9/9/2023	1:15:00 PM	0.08
9/9/2023	1:30:00 PM	0.08
9/9/2023	1:45:00 PM	0.08
9/9/2023	2:00:00 PM	0.08
9/9/2023	2:15:00 PM	0.08
9/9/2023	2:30:00 PM	0.08
9/9/2023	2:45:00 PM	0.08

Locust Ditch Return Gage

DATE	TIME	GAGE
9/9/2023	3:00:00 PM	0.08
9/9/2023	3:15:00 PM	0.08
9/9/2023	3:30:00 PM	0.08
9/9/2023	3:45:00 PM	0.08
9/9/2023	4:00:00 PM	0.08
9/9/2023	4:15:00 PM	0.08
9/9/2023	4:30:00 PM	0.08
9/9/2023	4:45:00 PM	0.08
9/9/2023	5:00:00 PM	0.08
9/9/2023	5:15:00 PM	0.08
9/9/2023	5:30:00 PM	0.08
9/9/2023	5:45:00 PM	0.08
9/9/2023	6:00:00 PM	0.08
9/9/2023	6:15:00 PM	0.08
9/9/2023	6:30:00 PM	0.08
9/9/2023	6:45:00 PM	0.08
9/9/2023	7:00:00 PM	0.08
9/9/2023	7:15:00 PM	0.08
9/9/2023	7:30:00 PM	0.08
9/9/2023	7:45:00 PM	0.08
9/9/2023	8:00:00 PM	0.08
9/9/2023	8:15:00 PM	0.08
9/9/2023	8:30:00 PM	0.08
9/9/2023	8:45:00 PM	0.08
9/9/2023	9:00:00 PM	0.08
9/9/2023	9:15:00 PM	0.08
9/9/2023	9:30:00 PM	0.08
9/9/2023	9:45:00 PM	0.08
9/9/2023	10:00:00 PM	0.08
9/9/2023	10:15:00 PM	0.08
9/9/2023	10:30:00 PM	0.08
9/9/2023	10:45:00 PM	0.08
9/9/2023	11:00:00 PM	0.08
9/9/2023	11:15:00 PM	0.08
9/9/2023	11:30:00 PM	0.08
9/9/2023	11:45:00 PM	0.08
9/10/2023	12:00:00 AM	0.08
9/10/2023	12:15:00 AM	0.08
9/10/2023	12:30:00 AM	0.08
9/10/2023	12:45:00 AM	0.08
9/10/2023	1:00:00 AM	0.08
9/10/2023	1:15:00 AM	0.08
9/10/2023	1:30:00 AM	0.08
9/10/2023	1:45:00 AM	0.08
9/10/2023	2:00:00 AM	0.08
9/10/2023	2:15:00 AM	0.08

Locust Ditch Return Gage

DATE	TIME	GAGE
9/10/2023	2:30:00 AM	0.08
9/10/2023	2:45:00 AM	0.08
9/10/2023	3:00:00 AM	0.08
9/10/2023	3:15:00 AM	0.08
9/10/2023	3:30:00 AM	0.08
9/10/2023	3:45:00 AM	0.08
9/10/2023	4:00:00 AM	0.08
9/10/2023	4:15:00 AM	0.08
9/10/2023	4:30:00 AM	0.08
9/10/2023	4:45:00 AM	0.08
9/10/2023	5:00:00 AM	0.08
9/10/2023	5:15:00 AM	0.08
9/10/2023	5:30:00 AM	0.08
9/10/2023	5:45:00 AM	0.08
9/10/2023	6:00:00 AM	0.08
9/10/2023	6:15:00 AM	0.08
9/10/2023	6:30:00 AM	0.08
9/10/2023	6:45:00 AM	0.08
9/10/2023	7:00:00 AM	0.08
9/10/2023	7:15:00 AM	0.08
9/10/2023	7:30:00 AM	0.08
9/10/2023	7:45:00 AM	0.08
9/10/2023	8:00:00 AM	0.08
9/10/2023	8:15:00 AM	0.08
9/10/2023	8:30:00 AM	0.08
9/10/2023	8:45:00 AM	0.08
9/10/2023	9:00:00 AM	0.08
9/10/2023	9:15:00 AM	0.08
9/10/2023	9:30:00 AM	0.08
9/10/2023	9:45:00 AM	0.08
9/10/2023	10:00:00 AM	0.08
9/10/2023	10:15:00 AM	0.08
9/10/2023	10:30:00 AM	0.08
9/10/2023	10:45:00 AM	0.08
9/10/2023	11:00:00 AM	0.08
9/10/2023	11:15:00 AM	0.08
9/10/2023	11:30:00 AM	0.08
9/10/2023	11:45:00 AM	0.08
9/10/2023	12:00:00 PM	0.08
9/10/2023	12:15:00 PM	0.08
9/10/2023	12:30:00 PM	0.08
9/10/2023	12:45:00 PM	0.08
9/10/2023	1:00:00 PM	0.08
9/10/2023	1:15:00 PM	0.08
9/10/2023	1:30:00 PM	0.08
9/10/2023	1:45:00 PM	0.08

Locust Ditch Return Gage

DATE	TIME	GAGE
9/10/2023	2:00:00 PM	0.08
9/10/2023	2:15:00 PM	0.08
9/10/2023	2:30:00 PM	0.08
9/10/2023	2:45:00 PM	0.08
9/10/2023	3:00:00 PM	0.08
9/10/2023	3:15:00 PM	0.08
9/10/2023	3:30:00 PM	0.08
9/10/2023	3:45:00 PM	0.08
9/10/2023	4:00:00 PM	0.08
9/10/2023	4:15:00 PM	0.08
9/10/2023	4:30:00 PM	0.08
9/10/2023	4:45:00 PM	0.08
9/10/2023	5:00:00 PM	0.08
9/10/2023	5:15:00 PM	0.08
9/10/2023	5:30:00 PM	0.08
9/10/2023	5:45:00 PM	0.08
9/10/2023	6:00:00 PM	0.08
9/10/2023	6:15:00 PM	0.08
9/10/2023	6:30:00 PM	0.08
9/10/2023	6:45:00 PM	0.08
9/10/2023	7:00:00 PM	0.08
9/10/2023	7:15:00 PM	0.08
9/10/2023	7:30:00 PM	0.08
9/10/2023	7:45:00 PM	0.08
9/10/2023	8:00:00 PM	0.08
9/10/2023	8:15:00 PM	0.08
9/10/2023	8:30:00 PM	0.08
9/10/2023	8:45:00 PM	0.08
9/10/2023	9:00:00 PM	0.08
9/10/2023	9:15:00 PM	0.08
9/10/2023	9:30:00 PM	0.08
9/10/2023	9:45:00 PM	0.08
9/10/2023	10:00:00 PM	0.08
9/10/2023	10:15:00 PM	0.08
9/10/2023	10:30:00 PM	0.08
9/10/2023	10:45:00 PM	0.08
9/10/2023	11:00:00 PM	0.08
9/10/2023	11:15:00 PM	0.08
9/10/2023	11:30:00 PM	0.08
9/10/2023	11:45:00 PM	0.08
9/11/2023	12:00:00 AM	0.08
9/11/2023	12:15:00 AM	0.08
9/11/2023	12:30:00 AM	0.08
9/11/2023	12:45:00 AM	0.08
9/11/2023	1:00:00 AM	0.08
9/11/2023	1:15:00 AM	0.08

Locust Ditch Return Gage

DATE	TIME	GAGE
9/11/2023	1:30:00 AM	0.08
9/11/2023	1:45:00 AM	0.08
9/11/2023	2:00:00 AM	0.08
9/11/2023	2:15:00 AM	0.08
9/11/2023	2:30:00 AM	0.08
9/11/2023	2:45:00 AM	0.08
9/11/2023	3:00:00 AM	0.08
9/11/2023	3:15:00 AM	0.08
9/11/2023	3:30:00 AM	0.08
9/11/2023	3:45:00 AM	0.08
9/11/2023	4:00:00 AM	0.08
9/11/2023	4:15:00 AM	0.08
9/11/2023	4:30:00 AM	0.08
9/11/2023	4:45:00 AM	0.08
9/11/2023	5:00:00 AM	0.08
9/11/2023	5:15:00 AM	0.08
9/11/2023	5:30:00 AM	0.08
9/11/2023	5:45:00 AM	0.08
9/11/2023	6:00:00 AM	0.08
9/11/2023	6:15:00 AM	0.08
9/11/2023	6:30:00 AM	0.08
9/11/2023	6:45:00 AM	0.08
9/11/2023	7:00:00 AM	0.08
9/11/2023	7:15:00 AM	0.08
9/11/2023	7:30:00 AM	0.08
9/11/2023	7:45:00 AM	0.08
9/11/2023	8:00:00 AM	0.08
9/11/2023	8:15:00 AM	0.08
9/11/2023	8:30:00 AM	0.09
9/11/2023	8:45:00 AM	0.08
9/11/2023	9:00:00 AM	0.08
9/11/2023	9:15:00 AM	0.08
9/11/2023	9:30:00 AM	0.08
9/11/2023	9:45:00 AM	0.08
9/11/2023	10:00:00 AM	0.08
9/11/2023	10:15:00 AM	0.08
9/11/2023	10:30:00 AM	0.08
9/11/2023	10:45:00 AM	0.08
9/11/2023	11:00:00 AM	0.08
9/11/2023	11:15:00 AM	0.08
9/11/2023	11:30:00 AM	0.08
9/11/2023	11:45:00 AM	0.08
9/11/2023	12:00:00 PM	0.08
9/11/2023	12:15:00 PM	0.08
9/11/2023	12:30:00 PM	0.08
9/11/2023	12:45:00 PM	0.08

Locust Ditch Return Gage

DATE	TIME	GAGE
9/11/2023	1:00:00 PM	0.08
9/11/2023	1:15:00 PM	0.08
9/11/2023	1:30:00 PM	0.08
9/11/2023	1:45:00 PM	0.08
9/11/2023	2:00:00 PM	0.08
9/11/2023	2:15:00 PM	0.08
9/11/2023	2:30:00 PM	0.08
9/11/2023	2:45:00 PM	0.08
9/11/2023	3:00:00 PM	0.08
9/11/2023	3:15:00 PM	0.08
9/11/2023	3:30:00 PM	0.08
9/11/2023	3:45:00 PM	0.08
9/11/2023	4:00:00 PM	0.08
9/11/2023	4:15:00 PM	0.08
9/11/2023	4:30:00 PM	0.08
9/11/2023	4:45:00 PM	0.08
9/11/2023	5:00:00 PM	0.08
9/11/2023	5:15:00 PM	0.08
9/11/2023	5:30:00 PM	0.08
9/11/2023	5:45:00 PM	0.08
9/11/2023	6:00:00 PM	0.08
9/11/2023	6:15:00 PM	0.08
9/11/2023	6:30:00 PM	0.08
9/11/2023	6:45:00 PM	0.08
9/11/2023	7:00:00 PM	0.08
9/11/2023	7:15:00 PM	0.08
9/11/2023	7:30:00 PM	0.08
9/11/2023	7:45:00 PM	0.08
9/11/2023	8:00:00 PM	0.08
9/11/2023	8:15:00 PM	0.08
9/11/2023	8:30:00 PM	0.08
9/11/2023	8:45:00 PM	0.08
9/11/2023	9:00:00 PM	0.08
9/11/2023	9:15:00 PM	0.08
9/11/2023	9:30:00 PM	0.08
9/11/2023	9:45:00 PM	0.08
9/11/2023	10:00:00 PM	0.08
9/11/2023	10:15:00 PM	0.08
9/11/2023	10:30:00 PM	0.08
9/11/2023	10:45:00 PM	0.08
9/11/2023	11:00:00 PM	0.08
9/11/2023	11:15:00 PM	0.08
9/11/2023	11:30:00 PM	0.08
9/11/2023	11:45:00 PM	0.08
9/12/2023	12:00:00 AM	0.08
9/12/2023	12:15:00 AM	0.08

Locust Ditch Return Gage

DATE	TIME	GAGE
9/12/2023	12:30:00 AM	0.08
9/12/2023	12:45:00 AM	0.08
9/12/2023	1:00:00 AM	0.08
9/12/2023	1:15:00 AM	0.08
9/12/2023	1:30:00 AM	0.08
9/12/2023	1:45:00 AM	0.08
9/12/2023	2:00:00 AM	0.08
9/12/2023	2:15:00 AM	0.08
9/12/2023	2:30:00 AM	0.08
9/12/2023	2:45:00 AM	0.08
9/12/2023	3:00:00 AM	0.08
9/12/2023	3:15:00 AM	0.08
9/12/2023	3:30:00 AM	0.08
9/12/2023	3:45:00 AM	0.08
9/12/2023	4:00:00 AM	0.08
9/12/2023	4:15:00 AM	0.08
9/12/2023	4:30:00 AM	0.08
9/12/2023	4:45:00 AM	0.08
9/12/2023	5:00:00 AM	0.08
9/12/2023	5:15:00 AM	0.08
9/12/2023	5:30:00 AM	0.08
9/12/2023	5:45:00 AM	0.08
9/12/2023	6:00:00 AM	0.08
9/12/2023	6:15:00 AM	0.08
9/12/2023	6:30:00 AM	0.08
9/12/2023	6:45:00 AM	0.08
9/12/2023	7:00:00 AM	0.08
9/12/2023	7:15:00 AM	0.08
9/12/2023	7:30:00 AM	0.08
9/12/2023	7:45:00 AM	0.08
9/12/2023	8:00:00 AM	0.08
9/12/2023	8:15:00 AM	0.08
9/12/2023	8:30:00 AM	0.08
9/12/2023	8:45:00 AM	0.08
9/12/2023	9:00:00 AM	0.08
9/12/2023	9:15:00 AM	0.08
9/12/2023	9:30:00 AM	0.08
9/12/2023	9:45:00 AM	0.08
9/12/2023	10:00:00 AM	0.08
9/12/2023	10:15:00 AM	0.08
9/12/2023	10:30:00 AM	0.08
9/12/2023	10:45:00 AM	0.08
9/12/2023	11:00:00 AM	0.08
9/12/2023	11:15:00 AM	0.08
9/12/2023	11:30:00 AM	0.08
9/12/2023	11:45:00 AM	0.08

Locust Ditch Return Gage

DATE	TIME	GAGE
9/12/2023	12:00:00 PM	0.08
9/12/2023	12:15:00 PM	0.08
9/12/2023	12:30:00 PM	0.08
9/12/2023	12:45:00 PM	0.08
9/12/2023	1:00:00 PM	0.08
9/12/2023	1:15:00 PM	0.08
9/12/2023	1:30:00 PM	0.08
9/12/2023	1:45:00 PM	0.08
9/12/2023	2:00:00 PM	0.08
9/12/2023	2:15:00 PM	0.08
9/12/2023	2:30:00 PM	0.08
9/12/2023	2:45:00 PM	0.08
9/12/2023	3:00:00 PM	0.08
9/12/2023	3:15:00 PM	0.08
9/12/2023	3:30:00 PM	0.08
9/12/2023	3:45:00 PM	0.08
9/12/2023	4:00:00 PM	0.08
9/12/2023	4:15:00 PM	0.08
9/12/2023	4:30:00 PM	0.08
9/12/2023	4:45:00 PM	0.08
9/12/2023	5:00:00 PM	0.08
9/12/2023	5:15:00 PM	0.08
9/12/2023	5:30:00 PM	0.08
9/12/2023	5:45:00 PM	0.08
9/12/2023	6:00:00 PM	0.08
9/12/2023	6:15:00 PM	0.08
9/12/2023	6:30:00 PM	0.08
9/12/2023	6:45:00 PM	0.08
9/12/2023	7:00:00 PM	0.08
9/12/2023	7:15:00 PM	0.08
9/12/2023	7:30:00 PM	0.08
9/12/2023	7:45:00 PM	0.08
9/12/2023	8:00:00 PM	0.08
9/12/2023	8:15:00 PM	0.08
9/12/2023	8:30:00 PM	0.08
9/12/2023	8:45:00 PM	0.08
9/12/2023	9:00:00 PM	0.08
9/12/2023	9:15:00 PM	0.08
9/12/2023	9:30:00 PM	0.08
9/12/2023	9:45:00 PM	0.08
9/12/2023	10:00:00 PM	0.08
9/12/2023	10:15:00 PM	0.08
9/12/2023	10:30:00 PM	0.08
9/12/2023	10:45:00 PM	0.08
9/12/2023	11:00:00 PM	0.08
9/12/2023	11:15:00 PM	0.08

Locust Ditch Return Gage

DATE	TIME	GAGE
9/12/2023	11:30:00 PM	0.08
9/12/2023	11:45:00 PM	0.08
9/13/2023	12:00:00 AM	0.08
9/13/2023	12:15:00 AM	0.08
9/13/2023	12:30:00 AM	0.08
9/13/2023	12:45:00 AM	0.08
9/13/2023	1:00:00 AM	0.08
9/13/2023	1:15:00 AM	0.08
9/13/2023	1:30:00 AM	0.08
9/13/2023	1:45:00 AM	0.08
9/13/2023	2:00:00 AM	0.08
9/13/2023	2:15:00 AM	0.08
9/13/2023	2:30:00 AM	0.08
9/13/2023	2:45:00 AM	0.08
9/13/2023	3:00:00 AM	0.08
9/13/2023	3:15:00 AM	0.08
9/13/2023	3:30:00 AM	0.08
9/13/2023	3:45:00 AM	0.08
9/13/2023	4:00:00 AM	0.08
9/13/2023	4:15:00 AM	0.08
9/13/2023	4:30:00 AM	0.08
9/13/2023	4:45:00 AM	0.08
9/13/2023	5:00:00 AM	0.08
9/13/2023	5:15:00 AM	0.08
9/13/2023	5:30:00 AM	0.08
9/13/2023	5:45:00 AM	0.08
9/13/2023	6:00:00 AM	0.08
9/13/2023	6:15:00 AM	0.08
9/13/2023	6:30:00 AM	0.08
9/13/2023	6:45:00 AM	0.08
9/13/2023	7:00:00 AM	0.08
9/13/2023	7:15:00 AM	0.08
9/13/2023	7:30:00 AM	0.08
9/13/2023	7:45:00 AM	0.08
9/13/2023	8:00:00 AM	0.08
9/13/2023	8:15:00 AM	0.08
9/13/2023	8:30:00 AM	0.08
9/13/2023	8:45:00 AM	0.08
9/13/2023	9:00:00 AM	0.08
9/13/2023	9:15:00 AM	0.08
9/13/2023	9:30:00 AM	0.08
9/13/2023	9:45:00 AM	0.08
9/13/2023	10:00:00 AM	0.08
9/13/2023	10:15:00 AM	0.08
9/13/2023	10:30:00 AM	0.08
9/13/2023	10:45:00 AM	0.08

Locust Ditch Return Gage

DATE	TIME	GAGE
9/13/2023	11:00:00 AM	0.08
9/13/2023	11:15:00 AM	0.08
9/13/2023	11:30:00 AM	0.08
9/13/2023	11:45:00 AM	0.08
9/13/2023	12:00:00 PM	0.08
9/13/2023	12:15:00 PM	0.08
9/13/2023	12:30:00 PM	0.08
9/13/2023	12:45:00 PM	0.08
9/13/2023	1:00:00 PM	0.08
9/13/2023	1:15:00 PM	0.08
9/13/2023	1:30:00 PM	0.08
9/13/2023	1:45:00 PM	0.08
9/13/2023	2:00:00 PM	0.08
9/13/2023	2:15:00 PM	0.08
9/13/2023	2:30:00 PM	0.08
9/13/2023	2:45:00 PM	0.08
9/13/2023	3:00:00 PM	0.08
9/13/2023	3:15:00 PM	0.08
9/13/2023	3:30:00 PM	0.08
9/13/2023	3:45:00 PM	0.06
9/13/2023	4:00:00 PM	0.05
9/13/2023	4:15:00 PM	0.05
9/13/2023	4:30:00 PM	0.05
9/13/2023	4:45:00 PM	0.05
9/13/2023	5:00:00 PM	0.05
9/13/2023	5:15:00 PM	0.05
9/13/2023	5:30:00 PM	0.05
9/13/2023	5:45:00 PM	0.05
9/13/2023	6:00:00 PM	0.05
9/13/2023	6:15:00 PM	0.05
9/13/2023	6:30:00 PM	0.05
9/13/2023	6:45:00 PM	0.05
9/13/2023	7:00:00 PM	0.05
9/13/2023	7:15:00 PM	0.05
9/13/2023	7:30:00 PM	0.05
9/13/2023	7:45:00 PM	0.05
9/13/2023	8:00:00 PM	0.05
9/13/2023	8:15:00 PM	0.05
9/13/2023	8:30:00 PM	0.05
9/13/2023	8:45:00 PM	0.05
9/13/2023	9:00:00 PM	0.05
9/13/2023	9:15:00 PM	0.05
9/13/2023	9:30:00 PM	0.05
9/13/2023	9:45:00 PM	0.05
9/13/2023	10:00:00 PM	0.05
9/13/2023	10:15:00 PM	0.05

Locust Ditch Return Gage

DATE	TIME	GAGE
9/13/2023	10:30:00 PM	0.05
9/13/2023	10:45:00 PM	0.05
9/13/2023	11:00:00 PM	0.05
9/13/2023	11:15:00 PM	0.05
9/13/2023	11:30:00 PM	0.05
9/13/2023	11:45:00 PM	0.05
9/14/2023	12:00:00 AM	0.05
9/14/2023	12:15:00 AM	0.05
9/14/2023	12:30:00 AM	0.05
9/14/2023	12:45:00 AM	0.05
9/14/2023	1:00:00 AM	0.05
9/14/2023	1:15:00 AM	0.05
9/14/2023	1:30:00 AM	0.05
9/14/2023	1:45:00 AM	0.05
9/14/2023	2:00:00 AM	0.05
9/14/2023	2:15:00 AM	0.05
9/14/2023	2:30:00 AM	0.05
9/14/2023	2:45:00 AM	0.05
9/14/2023	3:00:00 AM	0.05
9/14/2023	3:15:00 AM	0.05
9/14/2023	3:30:00 AM	0.05
9/14/2023	3:45:00 AM	0.05
9/14/2023	4:00:00 AM	0.06
9/14/2023	4:15:00 AM	0.06
9/14/2023	4:30:00 AM	0.06
9/14/2023	4:45:00 AM	0.06
9/14/2023	5:00:00 AM	0.06
9/14/2023	5:15:00 AM	0.06
9/14/2023	5:30:00 AM	0.06
9/14/2023	5:45:00 AM	0.06
9/14/2023	6:00:00 AM	0.06
9/14/2023	6:15:00 AM	0.06
9/14/2023	6:30:00 AM	0.06
9/14/2023	6:45:00 AM	0.06
9/14/2023	7:00:00 AM	0.06
9/14/2023	7:15:00 AM	0.06
9/14/2023	7:30:00 AM	0.06
9/14/2023	7:45:00 AM	0.06
9/14/2023	8:00:00 AM	0.06
9/14/2023	8:15:00 AM	0.06
9/14/2023	8:30:00 AM	0.06
9/14/2023	8:45:00 AM	0.06
9/14/2023	9:00:00 AM	0.06
9/14/2023	9:15:00 AM	0.06
9/14/2023	9:30:00 AM	0.06
9/14/2023	9:45:00 AM	0.06

Locust Ditch Return Gage

DATE	TIME	GAGE
9/14/2023	10:00:00 AM	0.06
9/14/2023	10:15:00 AM	0.06
9/14/2023	10:30:00 AM	0.06
9/14/2023	10:45:00 AM	0.06
9/14/2023	11:00:00 AM	0.06
9/14/2023	11:15:00 AM	0.05
9/14/2023	11:30:00 AM	0.05
9/14/2023	11:45:00 AM	0.05
9/14/2023	12:00:00 PM	0.05
9/14/2023	12:15:00 PM	0.05
9/14/2023	12:30:00 PM	0.05
9/14/2023	12:45:00 PM	0.05
9/14/2023	1:00:00 PM	0.05
9/14/2023	1:15:00 PM	0.05
9/14/2023	1:30:00 PM	0.05
9/14/2023	1:45:00 PM	0.05
9/14/2023	2:00:00 PM	0.05
9/14/2023	2:15:00 PM	0.05
9/14/2023	2:30:00 PM	0.05
9/14/2023	2:45:00 PM	0.05
9/14/2023	3:00:00 PM	0.05
9/14/2023	3:15:00 PM	0.05
9/14/2023	3:30:00 PM	0.05
9/14/2023	3:45:00 PM	0.05
9/14/2023	4:00:00 PM	0.05
9/14/2023	4:15:00 PM	0.05
9/14/2023	4:30:00 PM	0.05
9/14/2023	4:45:00 PM	0.05
9/14/2023	5:00:00 PM	0.05
9/14/2023	5:15:00 PM	0.05
9/14/2023	5:30:00 PM	0.05
9/14/2023	5:45:00 PM	0.05
9/14/2023	6:00:00 PM	0.05
9/14/2023	6:15:00 PM	0.05
9/14/2023	6:30:00 PM	0.05
9/14/2023	6:45:00 PM	0.05
9/14/2023	7:00:00 PM	0.05
9/14/2023	7:15:00 PM	0.05
9/14/2023	7:30:00 PM	0.05
9/14/2023	7:45:00 PM	0.05
9/14/2023	8:00:00 PM	0.05
9/14/2023	8:15:00 PM	0.05
9/14/2023	8:30:00 PM	0.05
9/14/2023	8:45:00 PM	0.05
9/14/2023	9:00:00 PM	0.05
9/14/2023	9:15:00 PM	0.05

Locust Ditch Return Gage

DATE	TIME	GAGE
9/14/2023	9:30:00 PM	0.05
9/14/2023	9:45:00 PM	0.05
9/14/2023	10:00:00 PM	0.05
9/14/2023	10:15:00 PM	0.05
9/14/2023	10:30:00 PM	0.05
9/14/2023	10:45:00 PM	0.05
9/14/2023	11:00:00 PM	0.05
9/14/2023	11:15:00 PM	0.05
9/14/2023	11:30:00 PM	0.05
9/14/2023	11:45:00 PM	0.05
9/15/2023	12:00:00 AM	0.05
9/15/2023	12:15:00 AM	0.05
9/15/2023	12:30:00 AM	0.05
9/15/2023	12:45:00 AM	0.05
9/15/2023	1:00:00 AM	0.05
9/15/2023	1:15:00 AM	0.05
9/15/2023	1:30:00 AM	0.05
9/15/2023	1:45:00 AM	0.05
9/15/2023	2:00:00 AM	0.05
9/15/2023	2:15:00 AM	0.05
9/15/2023	2:30:00 AM	0.05
9/15/2023	2:45:00 AM	0.05
9/15/2023	3:00:00 AM	0.05
9/15/2023	3:15:00 AM	0.05
9/15/2023	3:30:00 AM	0.06
9/15/2023	3:45:00 AM	0.06
9/15/2023	4:00:00 AM	0.05
9/15/2023	4:15:00 AM	0.05
9/15/2023	4:30:00 AM	0.06
9/15/2023	4:45:00 AM	0.06
9/15/2023	5:00:00 AM	0.05
9/15/2023	5:15:00 AM	0.06
9/15/2023	5:30:00 AM	0.06
9/15/2023	5:45:00 AM	0.06
9/15/2023	6:00:00 AM	0.06
9/15/2023	6:15:00 AM	0.06
9/15/2023	6:30:00 AM	0.05
9/15/2023	6:45:00 AM	0.06
9/15/2023	7:00:00 AM	0.06
9/15/2023	7:15:00 AM	0.06
9/15/2023	7:30:00 AM	0.06
9/15/2023	7:45:00 AM	0.06
9/15/2023	8:00:00 AM	0.06
9/15/2023	8:15:00 AM	0.06
9/15/2023	8:30:00 AM	0.06
9/15/2023	8:45:00 AM	0.06

Locust Ditch Return Gage

DATE	TIME	GAGE
9/15/2023	9:00:00 AM	0.06
9/15/2023	9:15:00 AM	0.06
9/15/2023	9:30:00 AM	0.06
9/15/2023	9:45:00 AM	0.06
9/15/2023	10:00:00 AM	0.06
9/15/2023	10:15:00 AM	0.06
9/15/2023	10:30:00 AM	0.06
9/15/2023	10:45:00 AM	0.06
9/15/2023	11:00:00 AM	0.06
9/15/2023	11:15:00 AM	0.06
9/15/2023	11:30:00 AM	0.06
9/15/2023	11:45:00 AM	0.06
9/15/2023	12:00:00 PM	0.06
9/15/2023	12:15:00 PM	0.06
9/15/2023	12:30:00 PM	0.06
9/15/2023	12:45:00 PM	0.06
9/15/2023	1:00:00 PM	0.06
9/15/2023	1:15:00 PM	0.06
9/15/2023	1:30:00 PM	0.06
9/15/2023	1:45:00 PM	0.06
9/15/2023	2:00:00 PM	0.06
9/15/2023	2:15:00 PM	0.06
9/15/2023	2:30:00 PM	0.06
9/15/2023	2:45:00 PM	0.06
9/15/2023	3:00:00 PM	0.06
9/15/2023	3:15:00 PM	0.05
9/15/2023	3:30:00 PM	0.06
9/15/2023	3:45:00 PM	0.06
9/15/2023	4:00:00 PM	0.06
9/15/2023	4:15:00 PM	0.05
9/15/2023	4:30:00 PM	0.06
9/15/2023	4:45:00 PM	0.05
9/15/2023	5:00:00 PM	0.05
9/15/2023	5:15:00 PM	0.05
9/15/2023	5:30:00 PM	0.06
9/15/2023	5:45:00 PM	0.06
9/15/2023	6:00:00 PM	0.06
9/15/2023	6:15:00 PM	0.06
9/15/2023	6:30:00 PM	0.07
9/15/2023	6:45:00 PM	0.07
9/15/2023	7:00:00 PM	0.07
9/15/2023	7:15:00 PM	0.08
9/15/2023	7:30:00 PM	0.08
9/15/2023	7:45:00 PM	0.08
9/15/2023	8:00:00 PM	0.08
9/15/2023	8:15:00 PM	0.08

Locust Ditch Return Gage

DATE	TIME	GAGE
9/15/2023	8:30:00 PM	0.09
9/15/2023	8:45:00 PM	0.09
9/15/2023	9:00:00 PM	0.09
9/15/2023	9:15:00 PM	0.09
9/15/2023	9:30:00 PM	0.09
9/15/2023	9:45:00 PM	0.09
9/15/2023	10:00:00 PM	0.1
9/15/2023	10:15:00 PM	0.1
9/15/2023	10:30:00 PM	0.1
9/15/2023	10:45:00 PM	0.1
9/15/2023	11:00:00 PM	0.1
9/15/2023	11:15:00 PM	0.1
9/15/2023	11:30:00 PM	0.1
9/15/2023	11:45:00 PM	0.1
9/16/2023	12:00:00 AM	0.1
9/16/2023	12:15:00 AM	0.1
9/16/2023	12:30:00 AM	0.1
9/16/2023	12:45:00 AM	0.1
9/16/2023	1:00:00 AM	0.1
9/16/2023	1:15:00 AM	0.1
9/16/2023	1:30:00 AM	0.1
9/16/2023	1:45:00 AM	0.1
9/16/2023	2:00:00 AM	0.1
9/16/2023	2:15:00 AM	0.1
9/16/2023	2:30:00 AM	0.1
9/16/2023	2:45:00 AM	0.11
9/16/2023	3:00:00 AM	0.11
9/16/2023	3:15:00 AM	0.11
9/16/2023	3:30:00 AM	0.11
9/16/2023	3:45:00 AM	0.11
9/16/2023	4:00:00 AM	0.11
9/16/2023	4:15:00 AM	0.11
9/16/2023	4:30:00 AM	0.11
9/16/2023	4:45:00 AM	0.11
9/16/2023	5:00:00 AM	0.11
9/16/2023	5:15:00 AM	0.11
9/16/2023	5:30:00 AM	0.11
9/16/2023	5:45:00 AM	0.11
9/16/2023	6:00:00 AM	0.11
9/16/2023	6:15:00 AM	0.11
9/16/2023	6:30:00 AM	0.11
9/16/2023	6:45:00 AM	0.11
9/16/2023	7:00:00 AM	0.11
9/16/2023	7:15:00 AM	0.11
9/16/2023	7:30:00 AM	0.11
9/16/2023	7:45:00 AM	0.11

Locust Ditch Return Gage

DATE	TIME	GAGE
9/16/2023	8:00:00 AM	0.11
9/16/2023	8:15:00 AM	0.11
9/16/2023	8:30:00 AM	0.11
9/16/2023	8:45:00 AM	0.11
9/16/2023	9:00:00 AM	0.11
9/16/2023	9:15:00 AM	0.11
9/16/2023	9:30:00 AM	0.12
9/16/2023	9:45:00 AM	0.12
9/16/2023	10:00:00 AM	0.12
9/16/2023	10:15:00 AM	0.12
9/16/2023	10:30:00 AM	0.12
9/16/2023	10:45:00 AM	0.12
9/16/2023	11:00:00 AM	0.12
9/16/2023	11:15:00 AM	0.12
9/16/2023	11:30:00 AM	0.12
9/16/2023	11:45:00 AM	0.12
9/16/2023	12:00:00 PM	0.12
9/16/2023	12:15:00 PM	0.12
9/16/2023	12:30:00 PM	0.12
9/16/2023	12:45:00 PM	0.12
9/16/2023	1:00:00 PM	0.12
9/16/2023	1:15:00 PM	0.12
9/16/2023	1:30:00 PM	0.12
9/16/2023	1:45:00 PM	0.12
9/16/2023	2:00:00 PM	0.12
9/16/2023	2:15:00 PM	0.13
9/16/2023	2:30:00 PM	0.13
9/16/2023	2:45:00 PM	0.13
9/16/2023	3:00:00 PM	0.13
9/16/2023	3:15:00 PM	0.13
9/16/2023	3:30:00 PM	0.13
9/16/2023	3:45:00 PM	0.13
9/16/2023	4:00:00 PM	0.13
9/16/2023	4:15:00 PM	0.13
9/16/2023	4:30:00 PM	0.13
9/16/2023	4:45:00 PM	0.13
9/16/2023	5:00:00 PM	0.13
9/16/2023	5:15:00 PM	0.13
9/16/2023	5:30:00 PM	0.13
9/16/2023	5:45:00 PM	0.13
9/16/2023	6:00:00 PM	0.13
9/16/2023	6:15:00 PM	0.13
9/16/2023	6:30:00 PM	0.13
9/16/2023	6:45:00 PM	0.13
9/16/2023	7:00:00 PM	0.13
9/16/2023	7:15:00 PM	0.13

Locust Ditch Return Gage

DATE	TIME	GAGE
9/16/2023	7:30:00 PM	0.13
9/16/2023	7:45:00 PM	0.13
9/16/2023	8:00:00 PM	0.13
9/16/2023	8:15:00 PM	0.13
9/16/2023	8:30:00 PM	0.13
9/16/2023	8:45:00 PM	0.13
9/16/2023	9:00:00 PM	0.13
9/16/2023	9:15:00 PM	0.13
9/16/2023	9:30:00 PM	0.13
9/16/2023	9:45:00 PM	0.14
9/16/2023	10:00:00 PM	0.14
9/16/2023	10:15:00 PM	0.14
9/16/2023	10:30:00 PM	0.14
9/16/2023	10:45:00 PM	0.14
9/16/2023	11:00:00 PM	0.14
9/16/2023	11:15:00 PM	0.14
9/16/2023	11:30:00 PM	0.14
9/16/2023	11:45:00 PM	0.14
9/17/2023	12:00:00 AM	0.14
9/17/2023	12:15:00 AM	0.14
9/17/2023	12:30:00 AM	0.14
9/17/2023	12:45:00 AM	0.14
9/17/2023	1:00:00 AM	0.14
9/17/2023	1:15:00 AM	0.14
9/17/2023	1:30:00 AM	0.14
9/17/2023	1:45:00 AM	0.14
9/17/2023	2:00:00 AM	0.14
9/17/2023	2:15:00 AM	0.14
9/17/2023	2:30:00 AM	0.14
9/17/2023	2:45:00 AM	0.14
9/17/2023	3:00:00 AM	0.14
9/17/2023	3:15:00 AM	0.15
9/17/2023	3:30:00 AM	0.15
9/17/2023	3:45:00 AM	0.15
9/17/2023	4:00:00 AM	0.15
9/17/2023	4:15:00 AM	0.15
9/17/2023	4:30:00 AM	0.15
9/17/2023	4:45:00 AM	0.15
9/17/2023	5:00:00 AM	0.15
9/17/2023	5:15:00 AM	0.15
9/17/2023	5:30:00 AM	0.15
9/17/2023	5:45:00 AM	0.15
9/17/2023	6:00:00 AM	0.16
9/17/2023	6:15:00 AM	0.15
9/17/2023	6:30:00 AM	0.16
9/17/2023	6:45:00 AM	0.16

Locust Ditch Return Gage

DATE	TIME	GAGE
9/17/2023	7:00:00 AM	0.16
9/17/2023	7:15:00 AM	0.16
9/17/2023	7:30:00 AM	0.16
9/17/2023	7:45:00 AM	0.16
9/17/2023	8:00:00 AM	0.16
9/17/2023	8:15:00 AM	0.16
9/17/2023	8:30:00 AM	0.16
9/17/2023	8:45:00 AM	0.16
9/17/2023	9:00:00 AM	0.16
9/17/2023	9:15:00 AM	0.17
9/17/2023	9:30:00 AM	0.17
9/17/2023	9:45:00 AM	0.17
9/17/2023	10:00:00 AM	0.17
9/17/2023	10:15:00 AM	0.17
9/17/2023	10:30:00 AM	0.17
9/17/2023	10:45:00 AM	0.17
9/17/2023	11:00:00 AM	0.17
9/17/2023	11:15:00 AM	0.17
9/17/2023	11:30:00 AM	0.17
9/17/2023	11:45:00 AM	0.17
9/17/2023	12:00:00 PM	0.17
9/17/2023	12:15:00 PM	0.17
9/17/2023	12:30:00 PM	0.18
9/17/2023	12:45:00 PM	0.17
9/17/2023	1:00:00 PM	0.18
9/17/2023	1:15:00 PM	0.18
9/17/2023	1:30:00 PM	0.18
9/17/2023	1:45:00 PM	0.18
9/17/2023	2:00:00 PM	0.18
9/17/2023	2:15:00 PM	0.18
9/17/2023	2:30:00 PM	0.18
9/17/2023	2:45:00 PM	0.18
9/17/2023	3:00:00 PM	0.18
9/17/2023	3:15:00 PM	0.18
9/17/2023	3:30:00 PM	0.18
9/17/2023	3:45:00 PM	0.18
9/17/2023	4:00:00 PM	0.18
9/17/2023	4:15:00 PM	0.18
9/17/2023	4:30:00 PM	0.18
9/17/2023	4:45:00 PM	0.18
9/17/2023	5:00:00 PM	0.18
9/17/2023	5:15:00 PM	0.18
9/17/2023	5:30:00 PM	0.18
9/17/2023	5:45:00 PM	0.18
9/17/2023	6:00:00 PM	0.18
9/17/2023	6:15:00 PM	0.18

Locust Ditch Return Gage

DATE	TIME	GAGE
9/17/2023	6:30:00 PM	0.18
9/17/2023	6:45:00 PM	0.18
9/17/2023	7:00:00 PM	0.19
9/17/2023	7:15:00 PM	0.19
9/17/2023	7:30:00 PM	0.19
9/17/2023	7:45:00 PM	0.19
9/17/2023	8:00:00 PM	0.19
9/17/2023	8:15:00 PM	0.19
9/17/2023	8:30:00 PM	0.19
9/17/2023	8:45:00 PM	0.19
9/17/2023	9:00:00 PM	0.19
9/17/2023	9:15:00 PM	0.19
9/17/2023	9:30:00 PM	0.19
9/17/2023	9:45:00 PM	0.19
9/17/2023	10:00:00 PM	0.19
9/17/2023	10:15:00 PM	0.19
9/17/2023	10:30:00 PM	0.19
9/17/2023	10:45:00 PM	0.19
9/17/2023	11:00:00 PM	0.19
9/17/2023	11:15:00 PM	0.19
9/17/2023	11:30:00 PM	0.19
9/17/2023	11:45:00 PM	0.19
9/18/2023	12:00:00 AM	0.19
9/18/2023	12:15:00 AM	0.19
9/18/2023	12:30:00 AM	0.19
9/18/2023	12:45:00 AM	0.19
9/18/2023	1:00:00 AM	0.19
9/18/2023	1:15:00 AM	0.19
9/18/2023	1:30:00 AM	0.19
9/18/2023	1:45:00 AM	0.19
9/18/2023	2:00:00 AM	0.2
9/18/2023	2:15:00 AM	0.2
9/18/2023	2:30:00 AM	0.2
9/18/2023	2:45:00 AM	0.2
9/18/2023	3:00:00 AM	0.2
9/18/2023	3:15:00 AM	0.2
9/18/2023	3:30:00 AM	0.2
9/18/2023	3:45:00 AM	0.2
9/18/2023	4:00:00 AM	0.2
9/18/2023	4:15:00 AM	0.2
9/18/2023	4:30:00 AM	0.2
9/18/2023	4:45:00 AM	0.2
9/18/2023	5:00:00 AM	0.2
9/18/2023	5:15:00 AM	0.2
9/18/2023	5:30:00 AM	0.2
9/18/2023	5:45:00 AM	0.2

Locust Ditch Return Gage

DATE	TIME	GAGE
9/18/2023	6:00:00 AM	0.2
9/18/2023	6:15:00 AM	0.2
9/18/2023	6:30:00 AM	0.2
9/18/2023	6:45:00 AM	0.2
9/18/2023	7:00:00 AM	0.2
9/18/2023	7:15:00 AM	0.2
9/18/2023	7:30:00 AM	0.2
9/18/2023	7:45:00 AM	0.2
9/18/2023	8:00:00 AM	0.2
9/18/2023	8:15:00 AM	0.2
9/18/2023	8:30:00 AM	0.2
9/18/2023	8:45:00 AM	0.21
9/18/2023	9:00:00 AM	0.21
9/18/2023	9:15:00 AM	0.21
9/18/2023	9:30:00 AM	0.21
9/18/2023	9:45:00 AM	0.21
9/18/2023	10:00:00 AM	0.21
9/18/2023	10:15:00 AM	0.21
9/18/2023	10:30:00 AM	0.21
9/18/2023	10:45:00 AM	0.21
9/18/2023	11:00:00 AM	0.21
9/18/2023	11:15:00 AM	0.21
9/18/2023	11:30:00 AM	0.21
9/18/2023	11:45:00 AM	0.21
9/18/2023	12:00:00 PM	0.21
9/18/2023	12:15:00 PM	0.21
9/18/2023	12:30:00 PM	0.21
9/18/2023	12:45:00 PM	0.21
9/18/2023	1:00:00 PM	0.21
9/18/2023	1:15:00 PM	0.21
9/18/2023	1:30:00 PM	0.21
9/18/2023	1:45:00 PM	0.21
9/18/2023	2:00:00 PM	0.22
9/18/2023	2:15:00 PM	0.21
9/18/2023	2:30:00 PM	0.21
9/18/2023	2:45:00 PM	0.22
9/18/2023	3:00:00 PM	0.22
9/18/2023	3:15:00 PM	0.22
9/18/2023	3:30:00 PM	0.22
9/18/2023	3:45:00 PM	0.22
9/18/2023	4:00:00 PM	0.22
9/18/2023	4:15:00 PM	0.22
9/18/2023	4:30:00 PM	0.22
9/18/2023	4:45:00 PM	0.22
9/18/2023	5:00:00 PM	0.22
9/18/2023	5:15:00 PM	0.22

Locust Ditch Return Gage

DATE	TIME	GAGE
9/18/2023	5:30:00 PM	0.22
9/18/2023	5:45:00 PM	0.22
9/18/2023	6:00:00 PM	0.22
9/18/2023	6:15:00 PM	0.22
9/18/2023	6:30:00 PM	0.22
9/18/2023	6:45:00 PM	0.22
9/18/2023	7:00:00 PM	0.22
9/18/2023	7:15:00 PM	0.22
9/18/2023	7:30:00 PM	0.22
9/18/2023	7:45:00 PM	0.22
9/18/2023	8:00:00 PM	0.22
9/18/2023	8:15:00 PM	0.22
9/18/2023	8:30:00 PM	0.22
9/18/2023	8:45:00 PM	0.22
9/18/2023	9:00:00 PM	0.22
9/18/2023	9:15:00 PM	0.22
9/18/2023	9:30:00 PM	0.22
9/18/2023	9:45:00 PM	0.22
9/18/2023	10:00:00 PM	0.22
9/18/2023	10:15:00 PM	0.22
9/18/2023	10:30:00 PM	0.22
9/18/2023	10:45:00 PM	0.22
9/18/2023	11:00:00 PM	0.22
9/18/2023	11:15:00 PM	0.22
9/18/2023	11:30:00 PM	0.22
9/18/2023	11:45:00 PM	0.22
9/19/2023	12:00:00 AM	0.22
9/19/2023	12:15:00 AM	0.22
9/19/2023	12:30:00 AM	0.22
9/19/2023	12:45:00 AM	0.22
9/19/2023	1:00:00 AM	0.22
9/19/2023	1:15:00 AM	0.22
9/19/2023	1:30:00 AM	0.22
9/19/2023	1:45:00 AM	0.22
9/19/2023	2:00:00 AM	0.22
9/19/2023	2:15:00 AM	0.22
9/19/2023	2:30:00 AM	0.22
9/19/2023	2:45:00 AM	0.22
9/19/2023	3:00:00 AM	0.22
9/19/2023	3:15:00 AM	0.22
9/19/2023	3:30:00 AM	0.22
9/19/2023	3:45:00 AM	0.22
9/19/2023	4:00:00 AM	0.22
9/19/2023	4:15:00 AM	0.22
9/19/2023	4:30:00 AM	0.22
9/19/2023	4:45:00 AM	0.22

Locust Ditch Return Gage

DATE	TIME	GAGE
9/19/2023	5:00:00 AM	0.22
9/19/2023	5:15:00 AM	0.22
9/19/2023	5:30:00 AM	0.22
9/19/2023	5:45:00 AM	0.22
9/19/2023	6:00:00 AM	0.22
9/19/2023	6:15:00 AM	0.22
9/19/2023	6:30:00 AM	0.22
9/19/2023	6:45:00 AM	0.22
9/19/2023	7:00:00 AM	0.22
9/19/2023	7:15:00 AM	0.22
9/19/2023	7:30:00 AM	0.22
9/19/2023	7:45:00 AM	0.22
9/19/2023	8:00:00 AM	0.22
9/19/2023	8:15:00 AM	0.22
9/19/2023	8:30:00 AM	0.22
9/19/2023	8:45:00 AM	0.22
9/19/2023	9:00:00 AM	0.22
9/19/2023	9:15:00 AM	0.22
9/19/2023	9:30:00 AM	0.22
9/19/2023	9:45:00 AM	0.22
9/19/2023	10:00:00 AM	0.22
9/19/2023	10:15:00 AM	0.23
9/19/2023	10:30:00 AM	0.23
9/19/2023	10:45:00 AM	0.23
9/19/2023	11:00:00 AM	0.23
9/19/2023	11:15:00 AM	0.23
9/19/2023	11:30:00 AM	0.22
9/19/2023	11:45:00 AM	0.23
9/19/2023	12:00:00 PM	0.23
9/19/2023	12:15:00 PM	0.23
9/19/2023	12:30:00 PM	0.23
9/19/2023	12:45:00 PM	0.23
9/19/2023	1:00:00 PM	0.23
9/19/2023	1:15:00 PM	0.23
9/19/2023	1:30:00 PM	0.23
9/19/2023	1:45:00 PM	0.23
9/19/2023	2:00:00 PM	0.23
9/19/2023	2:15:00 PM	0.23
9/19/2023	2:30:00 PM	0.22
9/19/2023	2:45:00 PM	0.22
9/19/2023	3:00:00 PM	0.22
9/19/2023	3:15:00 PM	0.22
9/19/2023	3:30:00 PM	0.22
9/19/2023	3:45:00 PM	0.23
9/19/2023	4:00:00 PM	0.22
9/19/2023	4:15:00 PM	0.22

Locust Ditch Return Gage

DATE	TIME	GAGE
9/19/2023	4:30:00 PM	0.22
9/19/2023	4:45:00 PM	0.22
9/19/2023	5:00:00 PM	0.22
9/19/2023	5:15:00 PM	0.22
9/19/2023	5:30:00 PM	0.22
9/19/2023	5:45:00 PM	0.22
9/19/2023	6:00:00 PM	0.22
9/19/2023	6:15:00 PM	0.22
9/19/2023	6:30:00 PM	0.22
9/19/2023	6:45:00 PM	0.22
9/19/2023	7:00:00 PM	0.22
9/19/2023	7:15:00 PM	0.22
9/19/2023	7:30:00 PM	0.22
9/19/2023	7:45:00 PM	0.22
9/19/2023	8:00:00 PM	0.22
9/19/2023	8:15:00 PM	0.22
9/19/2023	8:30:00 PM	0.22
9/19/2023	8:45:00 PM	0.22
9/19/2023	9:00:00 PM	0.22
9/19/2023	9:15:00 PM	0.22
9/19/2023	9:30:00 PM	0.22
9/19/2023	9:45:00 PM	0.22
9/19/2023	10:00:00 PM	0.22
9/19/2023	10:15:00 PM	0.22
9/19/2023	10:30:00 PM	0.22
9/19/2023	10:45:00 PM	0.22
9/19/2023	11:00:00 PM	0.22
9/19/2023	11:15:00 PM	0.22
9/19/2023	11:30:00 PM	0.22
9/19/2023	11:45:00 PM	0.22
9/20/2023	12:00:00 AM	0.22
9/20/2023	12:15:00 AM	0.22
9/20/2023	12:30:00 AM	0.22
9/20/2023	12:45:00 AM	0.22
9/20/2023	1:00:00 AM	0.22
9/20/2023	1:15:00 AM	0.22
9/20/2023	1:30:00 AM	0.22
9/20/2023	1:45:00 AM	0.22
9/20/2023	2:00:00 AM	0.22
9/20/2023	2:15:00 AM	0.22
9/20/2023	2:30:00 AM	0.22
9/20/2023	2:45:00 AM	0.22
9/20/2023	3:00:00 AM	0.22
9/20/2023	3:15:00 AM	0.22
9/20/2023	3:30:00 AM	0.22
9/20/2023	3:45:00 AM	0.22

Locust Ditch Return Gage

DATE	TIME	GAGE
9/20/2023	4:00:00 AM	0.22
9/20/2023	4:15:00 AM	0.22
9/20/2023	4:30:00 AM	0.22
9/20/2023	4:45:00 AM	0.22
9/20/2023	5:00:00 AM	0.22
9/20/2023	5:15:00 AM	0.22
9/20/2023	5:30:00 AM	0.22
9/20/2023	5:45:00 AM	0.22
9/20/2023	6:00:00 AM	0.22
9/20/2023	6:15:00 AM	0.22
9/20/2023	6:30:00 AM	0.22
9/20/2023	6:45:00 AM	0.22
9/20/2023	7:00:00 AM	0.22
9/20/2023	7:15:00 AM	0.22
9/20/2023	7:30:00 AM	0.22
9/20/2023	7:45:00 AM	0.22
9/20/2023	8:00:00 AM	0.22
9/20/2023	8:15:00 AM	0.22
9/20/2023	8:30:00 AM	0.22
9/20/2023	8:45:00 AM	0.23
9/20/2023	9:00:00 AM	0.22
9/20/2023	9:15:00 AM	0.23
9/20/2023	9:30:00 AM	0.23
9/20/2023	9:45:00 AM	0.23
9/20/2023	10:00:00 AM	0.23
9/20/2023	10:15:00 AM	0.23
9/20/2023	10:30:00 AM	0.23
9/20/2023	10:45:00 AM	0.23
9/20/2023	11:00:00 AM	0.23
9/20/2023	11:15:00 AM	0.23
9/20/2023	11:30:00 AM	0.23
9/20/2023	11:45:00 AM	0.23
9/20/2023	12:00:00 PM	0.23
9/20/2023	12:15:00 PM	0.23
9/20/2023	12:30:00 PM	0.23
9/20/2023	12:45:00 PM	0.23
9/20/2023	1:00:00 PM	0.23
9/20/2023	1:15:00 PM	0.23
9/20/2023	1:30:00 PM	0.23
9/20/2023	1:45:00 PM	0.23
9/20/2023	2:00:00 PM	0.23
9/20/2023	2:15:00 PM	0.23
9/20/2023	2:30:00 PM	0.23
9/20/2023	2:45:00 PM	0.23
9/20/2023	3:00:00 PM	0.23
9/20/2023	3:15:00 PM	0.23

Locust Ditch Return Gage

DATE	TIME	GAGE
9/20/2023	3:30:00 PM	0.23
9/20/2023	3:45:00 PM	0.23
9/20/2023	4:00:00 PM	0.23
9/20/2023	4:15:00 PM	0.23
9/20/2023	4:30:00 PM	0.23
9/20/2023	4:45:00 PM	0.23
9/20/2023	5:00:00 PM	0.23
9/20/2023	5:15:00 PM	0.23
9/20/2023	5:30:00 PM	0.23
9/20/2023	5:45:00 PM	0.23
9/20/2023	6:00:00 PM	0.23
9/20/2023	6:15:00 PM	0.23
9/20/2023	6:30:00 PM	0.23
9/20/2023	6:45:00 PM	0.23
9/20/2023	7:00:00 PM	0.23
9/20/2023	7:15:00 PM	0.23
9/20/2023	7:30:00 PM	0.23
9/20/2023	7:45:00 PM	0.23
9/20/2023	8:00:00 PM	0.23
9/20/2023	8:15:00 PM	0.23
9/20/2023	8:30:00 PM	0.23
9/20/2023	8:45:00 PM	0.23
9/20/2023	9:00:00 PM	0.23
9/20/2023	9:15:00 PM	0.23
9/20/2023	9:30:00 PM	0.23
9/20/2023	9:45:00 PM	0.23
9/20/2023	10:00:00 PM	0.23
9/20/2023	10:15:00 PM	0.23
9/20/2023	10:30:00 PM	0.23
9/20/2023	10:45:00 PM	0.23
9/20/2023	11:00:00 PM	0.24
9/20/2023	11:15:00 PM	0.23
9/20/2023	11:30:00 PM	0.24
9/20/2023	11:45:00 PM	0.23
9/21/2023	12:00:00 AM	0.24
9/21/2023	12:15:00 AM	0.24
9/21/2023	12:30:00 AM	0.24
9/21/2023	12:45:00 AM	0.24
9/21/2023	1:00:00 AM	0.24
9/21/2023	1:15:00 AM	0.24
9/21/2023	1:30:00 AM	0.24
9/21/2023	1:45:00 AM	0.24
9/21/2023	2:00:00 AM	0.24
9/21/2023	2:15:00 AM	0.24
9/21/2023	2:30:00 AM	0.24
9/21/2023	2:45:00 AM	0.24

Locust Ditch Return Gage

DATE	TIME	GAGE
9/21/2023	3:00:00 AM	0.24
9/21/2023	3:15:00 AM	0.24
9/21/2023	3:30:00 AM	0.24
9/21/2023	3:45:00 AM	0.24
9/21/2023	4:00:00 AM	0.24
9/21/2023	4:15:00 AM	0.24
9/21/2023	4:30:00 AM	0.24
9/21/2023	4:45:00 AM	0.24
9/21/2023	5:00:00 AM	0.24
9/21/2023	5:15:00 AM	0.24
9/21/2023	5:30:00 AM	0.24
9/21/2023	5:45:00 AM	0.24
9/21/2023	6:00:00 AM	0.24
9/21/2023	6:15:00 AM	0.24
9/21/2023	6:30:00 AM	0.24
9/21/2023	6:45:00 AM	0.24
9/21/2023	7:00:00 AM	0.24
9/21/2023	7:15:00 AM	0.24
9/21/2023	7:30:00 AM	0.24
9/21/2023	7:45:00 AM	0.24
9/21/2023	8:00:00 AM	0.24
9/21/2023	8:15:00 AM	0.24
9/21/2023	8:30:00 AM	0.24
9/21/2023	8:45:00 AM	0.24
9/21/2023	9:00:00 AM	0.24
9/21/2023	9:15:00 AM	0.24
9/21/2023	9:30:00 AM	0.24
9/21/2023	9:45:00 AM	0.24
9/21/2023	10:00:00 AM	0.24
9/21/2023	10:15:00 AM	0.24
9/21/2023	10:30:00 AM	0.24
9/21/2023	10:45:00 AM	0.24
9/21/2023	11:00:00 AM	0.24
9/21/2023	11:15:00 AM	0.24
9/21/2023	11:30:00 AM	0.24
9/21/2023	11:45:00 AM	0.24
9/21/2023	12:00:00 PM	0.24
9/21/2023	12:15:00 PM	0.24
9/21/2023	12:30:00 PM	0.24
9/21/2023	12:45:00 PM	0.24
9/21/2023	1:00:00 PM	0.24
9/21/2023	1:15:00 PM	0.24
9/21/2023	1:30:00 PM	0.24
9/21/2023	1:45:00 PM	0.24
9/21/2023	2:00:00 PM	0.24
9/21/2023	2:15:00 PM	0.24

Locust Ditch Return Gage

DATE	TIME	GAGE
9/21/2023	2:30:00 PM	0.24
9/21/2023	2:45:00 PM	0.24
9/21/2023	3:00:00 PM	0.24
9/21/2023	3:15:00 PM	0.24
9/21/2023	3:30:00 PM	0.24
9/21/2023	3:45:00 PM	0.24
9/21/2023	4:00:00 PM	0.24
9/21/2023	4:15:00 PM	0.24
9/21/2023	4:30:00 PM	0.24
9/21/2023	4:45:00 PM	0.24
9/21/2023	5:00:00 PM	0.24
9/21/2023	5:15:00 PM	0.24
9/21/2023	5:30:00 PM	0.24
9/21/2023	5:45:00 PM	0.24
9/21/2023	6:00:00 PM	0.24
9/21/2023	6:15:00 PM	0.24
9/21/2023	6:30:00 PM	0.24
9/21/2023	6:45:00 PM	0.24
9/21/2023	7:00:00 PM	0.24
9/21/2023	7:15:00 PM	0.24
9/21/2023	7:30:00 PM	0.24
9/21/2023	7:45:00 PM	0.24
9/21/2023	8:00:00 PM	0.24
9/21/2023	8:15:00 PM	0.24
9/21/2023	8:30:00 PM	0.24
9/21/2023	8:45:00 PM	0.24
9/21/2023	9:00:00 PM	0.24
9/21/2023	9:15:00 PM	0.24
9/21/2023	9:30:00 PM	0.24
9/21/2023	9:45:00 PM	0.24
9/21/2023	10:00:00 PM	0.24
9/21/2023	10:15:00 PM	0.24
9/21/2023	10:30:00 PM	0.24
9/21/2023	10:45:00 PM	0.24
9/21/2023	11:00:00 PM	0.24
9/21/2023	11:15:00 PM	0.24
9/21/2023	11:30:00 PM	0.24
9/21/2023	11:45:00 PM	0.24
9/22/2023	12:00:00 AM	0.24
9/22/2023	12:15:00 AM	0.24
9/22/2023	12:30:00 AM	0.24
9/22/2023	12:45:00 AM	0.24
9/22/2023	1:00:00 AM	0.24
9/22/2023	1:15:00 AM	0.24
9/22/2023	1:30:00 AM	0.24
9/22/2023	1:45:00 AM	0.24

Locust Ditch Return Gage

DATE	TIME	GAGE
9/22/2023	2:00:00 AM	0.24
9/22/2023	2:15:00 AM	0.24
9/22/2023	2:30:00 AM	0.24
9/22/2023	2:45:00 AM	0.24
9/22/2023	3:00:00 AM	0.24
9/22/2023	3:15:00 AM	0.24
9/22/2023	3:30:00 AM	0.24
9/22/2023	3:45:00 AM	0.24
9/22/2023	4:00:00 AM	0.24
9/22/2023	4:15:00 AM	0.24
9/22/2023	4:30:00 AM	0.24
9/22/2023	4:45:00 AM	0.24
9/22/2023	5:00:00 AM	0.24
9/22/2023	5:15:00 AM	0.24
9/22/2023	5:30:00 AM	0.24
9/22/2023	5:45:00 AM	0.24
9/22/2023	6:00:00 AM	0.24
9/22/2023	6:15:00 AM	0.24
9/22/2023	6:30:00 AM	0.24
9/22/2023	6:45:00 AM	0.24
9/22/2023	7:00:00 AM	0.24
9/22/2023	7:15:00 AM	0.24
9/22/2023	7:30:00 AM	0.24
9/22/2023	7:45:00 AM	0.23
9/22/2023	8:00:00 AM	0.23
9/22/2023	8:15:00 AM	0.23
9/22/2023	8:30:00 AM	0.23
9/22/2023	8:45:00 AM	0.23
9/22/2023	9:00:00 AM	0.24
9/22/2023	9:15:00 AM	0.23
9/22/2023	9:30:00 AM	0.23
9/22/2023	9:45:00 AM	0.23
9/22/2023	10:00:00 AM	0.24
9/22/2023	10:15:00 AM	0.24
9/22/2023	10:30:00 AM	0.24
9/22/2023	10:45:00 AM	0.23
9/22/2023	11:00:00 AM	0.23
9/22/2023	11:15:00 AM	0.23
9/22/2023	11:30:00 AM	0.24
9/22/2023	11:45:00 AM	0.23
9/22/2023	12:00:00 PM	0.24
9/22/2023	12:15:00 PM	0.23
9/22/2023	12:30:00 PM	0.23
9/22/2023	12:45:00 PM	0.23
9/22/2023	1:00:00 PM	0.23
9/22/2023	1:15:00 PM	0.23

Locust Ditch Return Gage

DATE	TIME	GAGE
9/22/2023	1:30:00 PM	0.23
9/22/2023	1:45:00 PM	0.23
9/22/2023	2:00:00 PM	0.23
9/22/2023	2:15:00 PM	0.23
9/22/2023	2:30:00 PM	0.23
9/22/2023	2:45:00 PM	0.23
9/22/2023	3:00:00 PM	0.23
9/22/2023	3:15:00 PM	0.23
9/22/2023	3:30:00 PM	0.23
9/22/2023	3:45:00 PM	0.23
9/22/2023	4:00:00 PM	0.23
9/22/2023	4:15:00 PM	0.23
9/22/2023	4:30:00 PM	0.23
9/22/2023	4:45:00 PM	0.23
9/22/2023	5:00:00 PM	0.23
9/22/2023	5:15:00 PM	0.23
9/22/2023	5:30:00 PM	0.23
9/22/2023	5:45:00 PM	0.23
9/22/2023	6:00:00 PM	0.23
9/22/2023	6:15:00 PM	0.23
9/22/2023	6:30:00 PM	0.23
9/22/2023	6:45:00 PM	0.23
9/22/2023	7:00:00 PM	0.23
9/22/2023	7:15:00 PM	0.23
9/22/2023	7:30:00 PM	0.23
9/22/2023	7:45:00 PM	0.23
9/22/2023	8:00:00 PM	0.23
9/22/2023	8:15:00 PM	0.23
9/22/2023	8:30:00 PM	0.23
9/22/2023	8:45:00 PM	0.23
9/22/2023	9:00:00 PM	0.23
9/22/2023	9:15:00 PM	0.23
9/22/2023	9:30:00 PM	0.23
9/22/2023	9:45:00 PM	0.23
9/22/2023	10:00:00 PM	0.23
9/22/2023	10:15:00 PM	0.23
9/22/2023	10:30:00 PM	0.23
9/22/2023	10:45:00 PM	0.23
9/22/2023	11:00:00 PM	0.23
9/22/2023	11:15:00 PM	0.23
9/22/2023	11:30:00 PM	0.23
9/22/2023	11:45:00 PM	0.23
9/23/2023	12:00:00 AM	0.22
9/23/2023	12:15:00 AM	0.23
9/23/2023	12:30:00 AM	0.23
9/23/2023	12:45:00 AM	0.22

Locust Ditch Return Gage

DATE	TIME	GAGE
9/23/2023	1:00:00 AM	0.22
9/23/2023	1:15:00 AM	0.22
9/23/2023	1:30:00 AM	0.22
9/23/2023	1:45:00 AM	0.22
9/23/2023	2:00:00 AM	0.22
9/23/2023	2:15:00 AM	0.22
9/23/2023	2:30:00 AM	0.22
9/23/2023	2:45:00 AM	0.22
9/23/2023	3:00:00 AM	0.22
9/23/2023	3:15:00 AM	0.22
9/23/2023	3:30:00 AM	0.22
9/23/2023	3:45:00 AM	0.23
9/23/2023	4:00:00 AM	0.22
9/23/2023	4:15:00 AM	0.23
9/23/2023	4:30:00 AM	0.23
9/23/2023	4:45:00 AM	0.23
9/23/2023	5:00:00 AM	0.23
9/23/2023	5:15:00 AM	0.23
9/23/2023	5:30:00 AM	0.23
9/23/2023	5:45:00 AM	0.23
9/23/2023	6:00:00 AM	0.23
9/23/2023	6:15:00 AM	0.23
9/23/2023	6:30:00 AM	0.23
9/23/2023	6:45:00 AM	0.23
9/23/2023	7:00:00 AM	0.23
9/23/2023	7:15:00 AM	0.23
9/23/2023	7:30:00 AM	0.23
9/23/2023	7:45:00 AM	0.23
9/23/2023	8:00:00 AM	0.23
9/23/2023	8:15:00 AM	0.23
9/23/2023	8:30:00 AM	0.23
9/23/2023	8:45:00 AM	0.23
9/23/2023	9:00:00 AM	0.23
9/23/2023	9:15:00 AM	0.23
9/23/2023	9:30:00 AM	0.23
9/23/2023	9:45:00 AM	0.23
9/23/2023	10:00:00 AM	0.23
9/23/2023	10:15:00 AM	0.23
9/23/2023	10:30:00 AM	0.23
9/23/2023	10:45:00 AM	0.23
9/23/2023	11:00:00 AM	0.23
9/23/2023	11:15:00 AM	0.23
9/23/2023	11:30:00 AM	0.23
9/23/2023	11:45:00 AM	0.23
9/23/2023	12:00:00 PM	0.23
9/23/2023	12:15:00 PM	0.23

Locust Ditch Return Gage

DATE	TIME	GAGE
9/23/2023	12:30:00 PM	0.23
9/23/2023	12:45:00 PM	0.23
9/23/2023	1:00:00 PM	0.23
9/23/2023	1:15:00 PM	0.23
9/23/2023	1:30:00 PM	0.23
9/23/2023	1:45:00 PM	0.23
9/23/2023	2:00:00 PM	0.23
9/23/2023	2:15:00 PM	0.23
9/23/2023	2:30:00 PM	0.23
9/23/2023	2:45:00 PM	0.23
9/23/2023	3:00:00 PM	0.23
9/23/2023	3:15:00 PM	0.23
9/23/2023	3:30:00 PM	0.23
9/23/2023	3:45:00 PM	0.23
9/23/2023	4:00:00 PM	0.22
9/23/2023	4:15:00 PM	0.22
9/23/2023	4:30:00 PM	0.22
9/23/2023	4:45:00 PM	0.22
9/23/2023	5:00:00 PM	0.22
9/23/2023	5:15:00 PM	0.22
9/23/2023	5:30:00 PM	0.22
9/23/2023	5:45:00 PM	0.22
9/23/2023	6:00:00 PM	0.22
9/23/2023	6:15:00 PM	0.22
9/23/2023	6:30:00 PM	0.22
9/23/2023	6:45:00 PM	0.22
9/23/2023	7:00:00 PM	0.22
9/23/2023	7:15:00 PM	0.22
9/23/2023	7:30:00 PM	0.22
9/23/2023	7:45:00 PM	0.22
9/23/2023	8:00:00 PM	0.22
9/23/2023	8:15:00 PM	0.22
9/23/2023	8:30:00 PM	0.22
9/23/2023	8:45:00 PM	0.22
9/23/2023	9:00:00 PM	0.22
9/23/2023	9:15:00 PM	0.22
9/23/2023	9:30:00 PM	0.22
9/23/2023	9:45:00 PM	0.22
9/23/2023	10:00:00 PM	0.22
9/23/2023	10:15:00 PM	0.22
9/23/2023	10:30:00 PM	0.22
9/23/2023	10:45:00 PM	0.22
9/23/2023	11:00:00 PM	0.22
9/23/2023	11:15:00 PM	0.22
9/23/2023	11:30:00 PM	0.22
9/23/2023	11:45:00 PM	0.22

Locust Ditch Return Gage

DATE	TIME	GAGE
9/24/2023	12:00:00 AM	0.22
9/24/2023	12:15:00 AM	0.22
9/24/2023	12:30:00 AM	0.22
9/24/2023	12:45:00 AM	0.22
9/24/2023	1:00:00 AM	0.22
9/24/2023	1:15:00 AM	0.22
9/24/2023	1:30:00 AM	0.22
9/24/2023	1:45:00 AM	0.22
9/24/2023	2:00:00 AM	0.22
9/24/2023	2:15:00 AM	0.22
9/24/2023	2:30:00 AM	0.22
9/24/2023	2:45:00 AM	0.22
9/24/2023	3:00:00 AM	0.22
9/24/2023	3:15:00 AM	0.22
9/24/2023	3:30:00 AM	0.22
9/24/2023	3:45:00 AM	0.22
9/24/2023	4:00:00 AM	0.22
9/24/2023	4:15:00 AM	0.22
9/24/2023	4:30:00 AM	0.22
9/24/2023	4:45:00 AM	0.22
9/24/2023	5:00:00 AM	0.22
9/24/2023	5:15:00 AM	0.22
9/24/2023	5:30:00 AM	0.22
9/24/2023	5:45:00 AM	0.22
9/24/2023	6:00:00 AM	0.22
9/24/2023	6:15:00 AM	0.22
9/24/2023	6:30:00 AM	0.22
9/24/2023	6:45:00 AM	0.22
9/24/2023	7:00:00 AM	0.22
9/24/2023	7:15:00 AM	0.22
9/24/2023	7:30:00 AM	0.22
9/24/2023	7:45:00 AM	0.22
9/24/2023	8:00:00 AM	0.22
9/24/2023	8:15:00 AM	0.22
9/24/2023	8:30:00 AM	0.22
9/24/2023	8:45:00 AM	0.22
9/24/2023	9:00:00 AM	0.22
9/24/2023	9:15:00 AM	0.22
9/24/2023	9:30:00 AM	0.22
9/24/2023	9:45:00 AM	0.22
9/24/2023	10:00:00 AM	0.22
9/24/2023	10:15:00 AM	0.22
9/24/2023	10:30:00 AM	0.22
9/24/2023	10:45:00 AM	0.22
9/24/2023	11:00:00 AM	0.21
9/24/2023	11:15:00 AM	0.22

Locust Ditch Return Gage

DATE	TIME	GAGE
9/24/2023	11:30:00 AM	0.21
9/24/2023	11:45:00 AM	0.22
9/24/2023	12:00:00 PM	0.22
9/24/2023	12:15:00 PM	0.21
9/24/2023	12:30:00 PM	0.21
9/24/2023	12:45:00 PM	0.21
9/24/2023	1:00:00 PM	0.22
9/24/2023	1:15:00 PM	0.21
9/24/2023	1:30:00 PM	0.21
9/24/2023	1:45:00 PM	0.21
9/24/2023	2:00:00 PM	0.21
9/24/2023	2:15:00 PM	0.21
9/24/2023	2:30:00 PM	0.21
9/24/2023	2:45:00 PM	0.21
9/24/2023	3:00:00 PM	0.21
9/24/2023	3:15:00 PM	0.21
9/24/2023	3:30:00 PM	0.21
9/24/2023	3:45:00 PM	0.21
9/24/2023	4:00:00 PM	0.21
9/24/2023	4:15:00 PM	0.21
9/24/2023	4:30:00 PM	0.21
9/24/2023	4:45:00 PM	0.21
9/24/2023	5:00:00 PM	0.21
9/24/2023	5:15:00 PM	0.21
9/24/2023	5:30:00 PM	0.21
9/24/2023	5:45:00 PM	0.21
9/24/2023	6:00:00 PM	0.21
9/24/2023	6:15:00 PM	0.21
9/24/2023	6:30:00 PM	0.21
9/24/2023	6:45:00 PM	0.21
9/24/2023	7:00:00 PM	0.21
9/24/2023	7:15:00 PM	0.21
9/24/2023	7:30:00 PM	0.21
9/24/2023	7:45:00 PM	0.21
9/24/2023	8:00:00 PM	0.2
9/24/2023	8:15:00 PM	0.21
9/24/2023	8:30:00 PM	0.2
9/24/2023	8:45:00 PM	0.2
9/24/2023	9:00:00 PM	0.2
9/24/2023	9:15:00 PM	0.2
9/24/2023	9:30:00 PM	0.2
9/24/2023	9:45:00 PM	0.2
9/24/2023	10:00:00 PM	0.2
9/24/2023	10:15:00 PM	0.2
9/24/2023	10:30:00 PM	0.2
9/24/2023	10:45:00 PM	0.2

Locust Ditch Return Gage

DATE	TIME	GAGE
9/24/2023	11:00:00 PM	0.2
9/24/2023	11:15:00 PM	0.2
9/24/2023	11:30:00 PM	0.2
9/24/2023	11:45:00 PM	0.2
9/25/2023	12:00:00 AM	0.2
9/25/2023	12:15:00 AM	0.2
9/25/2023	12:30:00 AM	0.2
9/25/2023	12:45:00 AM	0.2
9/25/2023	1:00:00 AM	0.2
9/25/2023	1:15:00 AM	0.2
9/25/2023	1:30:00 AM	0.2
9/25/2023	1:45:00 AM	0.2
9/25/2023	2:00:00 AM	0.2
9/25/2023	2:15:00 AM	0.2
9/25/2023	2:30:00 AM	0.2
9/25/2023	2:45:00 AM	0.2
9/25/2023	3:00:00 AM	0.2
9/25/2023	3:15:00 AM	0.2
9/25/2023	3:30:00 AM	0.2
9/25/2023	3:45:00 AM	0.2
9/25/2023	4:00:00 AM	0.2
9/25/2023	4:15:00 AM	0.2
9/25/2023	4:30:00 AM	0.2
9/25/2023	4:45:00 AM	0.2
9/25/2023	5:00:00 AM	0.2
9/25/2023	5:15:00 AM	0.2
9/25/2023	5:30:00 AM	0.2
9/25/2023	5:45:00 AM	0.2
9/25/2023	6:00:00 AM	0.2
9/25/2023	6:15:00 AM	0.2
9/25/2023	6:30:00 AM	0.2
9/25/2023	6:45:00 AM	0.2
9/25/2023	7:00:00 AM	0.2
9/25/2023	7:15:00 AM	0.2
9/25/2023	7:30:00 AM	0.2
9/25/2023	7:45:00 AM	0.2
9/25/2023	8:00:00 AM	0.2
9/25/2023	8:15:00 AM	0.2
9/25/2023	8:30:00 AM	0.2
9/25/2023	8:45:00 AM	0.2
9/25/2023	9:00:00 AM	0.2
9/25/2023	9:15:00 AM	0.2
9/25/2023	9:30:00 AM	0.2
9/25/2023	9:45:00 AM	0.2
9/25/2023	10:00:00 AM	0.2
9/25/2023	10:15:00 AM	0.2

Locust Ditch Return Gage

DATE	TIME	GAGE
9/25/2023	10:30:00 AM	0.2
9/25/2023	10:45:00 AM	0.2
9/25/2023	11:00:00 AM	0.2
9/25/2023	11:15:00 AM	0.2
9/25/2023	11:30:00 AM	0.2
9/25/2023	11:45:00 AM	0.2
9/25/2023	12:00:00 PM	0.2
9/25/2023	12:15:00 PM	0.2
9/25/2023	12:30:00 PM	0.2
9/25/2023	12:45:00 PM	0.2
9/25/2023	1:00:00 PM	0.2
9/25/2023	1:15:00 PM	0.2
9/25/2023	1:30:00 PM	0.2
9/25/2023	1:45:00 PM	0.2
9/25/2023	2:00:00 PM	0.2
9/25/2023	2:15:00 PM	0.2
9/25/2023	2:30:00 PM	0.2
9/25/2023	2:45:00 PM	0.2
9/25/2023	3:00:00 PM	0.2
9/25/2023	3:15:00 PM	0.2
9/25/2023	3:30:00 PM	0.2
9/25/2023	3:45:00 PM	0.2
9/25/2023	4:00:00 PM	0.2
9/25/2023	4:15:00 PM	0.2
9/25/2023	4:30:00 PM	0.2
9/25/2023	4:45:00 PM	0.2
9/25/2023	5:00:00 PM	0.2
9/25/2023	5:15:00 PM	0.19
9/25/2023	5:30:00 PM	0.19
9/25/2023	5:45:00 PM	0.19
9/25/2023	6:00:00 PM	0.19
9/25/2023	6:15:00 PM	0.19
9/25/2023	6:30:00 PM	0.19
9/25/2023	6:45:00 PM	0.19
9/25/2023	7:00:00 PM	0.19
9/25/2023	7:15:00 PM	0.19
9/25/2023	7:30:00 PM	0.19
9/25/2023	7:45:00 PM	0.19
9/25/2023	8:00:00 PM	0.19
9/25/2023	8:15:00 PM	0.19
9/25/2023	8:30:00 PM	0.19
9/25/2023	8:45:00 PM	0.19
9/25/2023	9:00:00 PM	0.19
9/25/2023	9:15:00 PM	0.19
9/25/2023	9:30:00 PM	0.19
9/25/2023	9:45:00 PM	0.19

Locust Ditch Return Gage

DATE	TIME	GAGE
9/25/2023	10:00:00 PM	0.19
9/25/2023	10:15:00 PM	0.19
9/25/2023	10:30:00 PM	0.19
9/25/2023	10:45:00 PM	0.19
9/25/2023	11:00:00 PM	0.19
9/25/2023	11:15:00 PM	0.19
9/25/2023	11:30:00 PM	0.19
9/25/2023	11:45:00 PM	0.19
9/26/2023	12:00:00 AM	0.19
9/26/2023	12:15:00 AM	0.19
9/26/2023	12:30:00 AM	0.19
9/26/2023	12:45:00 AM	0.19
9/26/2023	1:00:00 AM	0.19
9/26/2023	1:15:00 AM	0.19
9/26/2023	1:30:00 AM	0.19
9/26/2023	1:45:00 AM	0.19
9/26/2023	2:00:00 AM	0.19
9/26/2023	2:15:00 AM	0.19
9/26/2023	2:30:00 AM	0.19
9/26/2023	2:45:00 AM	0.19
9/26/2023	3:00:00 AM	0.19
9/26/2023	3:15:00 AM	0.19
9/26/2023	3:30:00 AM	0.19
9/26/2023	3:45:00 AM	0.19
9/26/2023	4:00:00 AM	0.19
9/26/2023	4:15:00 AM	0.19
9/26/2023	4:30:00 AM	0.19
9/26/2023	4:45:00 AM	0.19
9/26/2023	5:00:00 AM	0.19
9/26/2023	5:15:00 AM	0.19
9/26/2023	5:30:00 AM	0.19
9/26/2023	5:45:00 AM	0.19
9/26/2023	6:00:00 AM	0.19
9/26/2023	6:15:00 AM	0.18
9/26/2023	6:30:00 AM	0.19
9/26/2023	6:45:00 AM	0.19
9/26/2023	7:00:00 AM	0.18
9/26/2023	7:15:00 AM	0.18
9/26/2023	7:30:00 AM	0.18
9/26/2023	7:45:00 AM	0.18
9/26/2023	8:00:00 AM	0.18
9/26/2023	8:15:00 AM	0.18
9/26/2023	8:30:00 AM	0.18
9/26/2023	8:45:00 AM	0.18
9/26/2023	9:00:00 AM	0.18
9/26/2023	9:15:00 AM	0.18

Locust Ditch Return Gage

DATE	TIME	GAGE
9/26/2023	9:30:00 AM	0.18
9/26/2023	9:45:00 AM	0.18
9/26/2023	10:00:00 AM	0.18
9/26/2023	10:15:00 AM	0.18
9/26/2023	10:30:00 AM	0.18
9/26/2023	10:45:00 AM	0.18
9/26/2023	11:00:00 AM	0.18
9/26/2023	11:15:00 AM	0.18
9/26/2023	11:30:00 AM	0.18
9/26/2023	11:45:00 AM	0.18
9/26/2023	12:00:00 PM	0.18
9/26/2023	12:15:00 PM	0.18
9/26/2023	12:30:00 PM	0.18
9/26/2023	12:45:00 PM	0.18
9/26/2023	1:00:00 PM	0.18
9/26/2023	1:15:00 PM	0.18
9/26/2023	1:30:00 PM	0.18
9/26/2023	1:45:00 PM	0.18
9/26/2023	2:00:00 PM	0.18
9/26/2023	2:15:00 PM	0.18
9/26/2023	2:30:00 PM	0.17
9/26/2023	2:45:00 PM	0.17
9/26/2023	3:00:00 PM	0.17
9/26/2023	3:15:00 PM	0.17
9/26/2023	3:30:00 PM	0.17
9/26/2023	3:45:00 PM	0.17
9/26/2023	4:00:00 PM	0.17
9/26/2023	4:15:00 PM	0.17
9/26/2023	4:30:00 PM	0.17
9/26/2023	4:45:00 PM	0.17
9/26/2023	5:00:00 PM	0.16
9/26/2023	5:15:00 PM	0.16
9/26/2023	5:30:00 PM	0.16
9/26/2023	5:45:00 PM	0.16
9/26/2023	6:00:00 PM	0.16
9/26/2023	6:15:00 PM	0.16
9/26/2023	6:30:00 PM	0.16
9/26/2023	6:45:00 PM	0.16
9/26/2023	7:00:00 PM	0.16
9/26/2023	7:15:00 PM	0.16
9/26/2023	7:30:00 PM	0.16
9/26/2023	7:45:00 PM	0.16
9/26/2023	8:00:00 PM	0.15
9/26/2023	8:15:00 PM	0.15
9/26/2023	8:30:00 PM	0.15
9/26/2023	8:45:00 PM	0.15

Locust Ditch Return Gage

DATE	TIME	GAGE
9/26/2023	9:00:00 PM	0.15
9/26/2023	9:15:00 PM	0.15
9/26/2023	9:30:00 PM	0.15
9/26/2023	9:45:00 PM	0.15
9/26/2023	10:00:00 PM	0.15
9/26/2023	10:15:00 PM	0.15
9/26/2023	10:30:00 PM	0.15
9/26/2023	10:45:00 PM	0.14
9/26/2023	11:00:00 PM	0.14
9/26/2023	11:15:00 PM	0.14
9/26/2023	11:30:00 PM	0.14
9/26/2023	11:45:00 PM	0.14
9/27/2023	12:00:00 AM	0.14
9/27/2023	12:15:00 AM	0.14
9/27/2023	12:30:00 AM	0.14
9/27/2023	12:45:00 AM	0.14
9/27/2023	1:00:00 AM	0.14
9/27/2023	1:15:00 AM	0.14
9/27/2023	1:30:00 AM	0.14
9/27/2023	1:45:00 AM	0.14
9/27/2023	2:00:00 AM	0.14
9/27/2023	2:15:00 AM	0.14
9/27/2023	2:30:00 AM	0.14
9/27/2023	2:45:00 AM	0.14
9/27/2023	3:00:00 AM	0.14
9/27/2023	3:15:00 AM	0.14
9/27/2023	3:30:00 AM	0.14
9/27/2023	3:45:00 AM	0.14
9/27/2023	4:00:00 AM	0.13
9/27/2023	4:15:00 AM	0.13
9/27/2023	4:30:00 AM	0.13
9/27/2023	4:45:00 AM	0.13
9/27/2023	5:00:00 AM	0.13
9/27/2023	5:15:00 AM	0.13
9/27/2023	5:30:00 AM	0.13
9/27/2023	5:45:00 AM	0.13
9/27/2023	6:00:00 AM	0.13
9/27/2023	6:15:00 AM	0.13
9/27/2023	6:30:00 AM	0.13
9/27/2023	6:45:00 AM	0.13
9/27/2023	7:00:00 AM	0.13
9/27/2023	7:15:00 AM	0.13
9/27/2023	7:30:00 AM	0.13
9/27/2023	7:45:00 AM	0.13
9/27/2023	8:00:00 AM	0.13
9/27/2023	8:15:00 AM	0.13

Locust Ditch Return Gage

DATE	TIME	GAGE
9/27/2023	8:30:00 AM	0.13
9/27/2023	8:45:00 AM	0.13
9/27/2023	9:00:00 AM	0.13
9/27/2023	9:15:00 AM	0.13
9/27/2023	9:30:00 AM	0.13
9/27/2023	9:45:00 AM	0.13
9/27/2023	10:00:00 AM	0.13
9/27/2023	10:15:00 AM	0.13
9/27/2023	10:30:00 AM	0.13
9/27/2023	10:45:00 AM	0.13
9/27/2023	11:00:00 AM	0.13
9/27/2023	11:15:00 AM	0.13
9/27/2023	11:30:00 AM	0.13
9/27/2023	11:45:00 AM	0.13
9/27/2023	12:00:00 PM	0.13
9/27/2023	12:15:00 PM	0.12
9/27/2023	12:30:00 PM	0.12
9/27/2023	12:45:00 PM	0.12
9/27/2023	1:00:00 PM	0.12
9/27/2023	1:15:00 PM	0.12
9/27/2023	1:30:00 PM	0.12
9/27/2023	1:45:00 PM	0.12
9/27/2023	2:00:00 PM	0.12
9/27/2023	2:15:00 PM	0.12
9/27/2023	2:30:00 PM	0.12
9/27/2023	2:45:00 PM	0.12
9/27/2023	3:00:00 PM	0.12
9/27/2023	3:15:00 PM	0.12
9/27/2023	3:30:00 PM	0.12
9/27/2023	3:45:00 PM	0.12
9/27/2023	4:00:00 PM	0.12
9/27/2023	4:15:00 PM	0.12
9/27/2023	4:30:00 PM	0.12
9/27/2023	4:45:00 PM	0.12
9/27/2023	5:00:00 PM	0.12
9/27/2023	5:15:00 PM	0.12
9/27/2023	5:30:00 PM	0.12
9/27/2023	5:45:00 PM	0.12
9/27/2023	6:00:00 PM	0.12
9/27/2023	6:15:00 PM	0.12
9/27/2023	6:30:00 PM	0.12
9/27/2023	6:45:00 PM	0.12
9/27/2023	7:00:00 PM	0.12
9/27/2023	7:15:00 PM	0.12
9/27/2023	7:30:00 PM	0.12
9/27/2023	7:45:00 PM	0.12

Locust Ditch Return Gage

DATE	TIME	GAGE
9/27/2023	8:00:00 PM	0.12
9/27/2023	8:15:00 PM	0.12
9/27/2023	8:30:00 PM	0.12
9/27/2023	8:45:00 PM	0.12
9/27/2023	9:00:00 PM	0.12
9/27/2023	9:15:00 PM	0.12
9/27/2023	9:30:00 PM	0.12
9/27/2023	9:45:00 PM	0.12
9/27/2023	10:00:00 PM	0.12
9/27/2023	10:15:00 PM	0.12
9/27/2023	10:30:00 PM	0.12
9/27/2023	10:45:00 PM	0.12
9/27/2023	11:00:00 PM	0.12
9/27/2023	11:15:00 PM	0.12
9/27/2023	11:30:00 PM	0.12
9/27/2023	11:45:00 PM	0.12
9/28/2023	12:00:00 AM	0.12
9/28/2023	12:15:00 AM	0.12
9/28/2023	12:30:00 AM	0.12
9/28/2023	12:45:00 AM	0.12
9/28/2023	1:00:00 AM	0.12
9/28/2023	1:15:00 AM	0.12
9/28/2023	1:30:00 AM	0.12
9/28/2023	1:45:00 AM	0.12
9/28/2023	2:00:00 AM	0.12
9/28/2023	2:15:00 AM	0.12
9/28/2023	2:30:00 AM	0.12
9/28/2023	2:45:00 AM	0.12
9/28/2023	3:00:00 AM	0.12
9/28/2023	3:15:00 AM	0.12
9/28/2023	3:30:00 AM	0.12
9/28/2023	3:45:00 AM	0.12
9/28/2023	4:00:00 AM	0.12
9/28/2023	4:15:00 AM	0.12
9/28/2023	4:30:00 AM	0.12
9/28/2023	4:45:00 AM	0.12
9/28/2023	5:00:00 AM	0.12
9/28/2023	5:15:00 AM	0.12
9/28/2023	5:30:00 AM	0.12
9/28/2023	5:45:00 AM	0.12
9/28/2023	6:00:00 AM	0.12
9/28/2023	6:15:00 AM	0.12
9/28/2023	6:30:00 AM	0.12
9/28/2023	6:45:00 AM	0.12
9/28/2023	7:00:00 AM	0.12
9/28/2023	7:15:00 AM	0.12

Locust Ditch Return Gage

DATE	TIME	GAGE
9/28/2023	7:30:00 AM	0.12
9/28/2023	7:45:00 AM	0.12
9/28/2023	8:00:00 AM	0.12
9/28/2023	8:15:00 AM	0.12
9/28/2023	8:30:00 AM	0.12
9/28/2023	8:45:00 AM	0.12
9/28/2023	9:00:00 AM	0.12
9/28/2023	9:15:00 AM	0.12
9/28/2023	9:30:00 AM	0.12
9/28/2023	9:45:00 AM	0.12
9/28/2023	10:00:00 AM	0.12
9/28/2023	10:15:00 AM	0.12
9/28/2023	10:30:00 AM	0.12
9/28/2023	10:45:00 AM	0.12
9/28/2023	11:00:00 AM	0.12
9/28/2023	11:15:00 AM	0.12
9/28/2023	11:30:00 AM	0.12
9/28/2023	11:45:00 AM	0.12
9/28/2023	12:00:00 PM	0.12
9/28/2023	12:15:00 PM	0.12
9/28/2023	12:30:00 PM	0.12
9/28/2023	12:45:00 PM	0.12
9/28/2023	1:00:00 PM	0.12
9/28/2023	1:15:00 PM	0.12
9/28/2023	1:30:00 PM	0.12
9/28/2023	1:45:00 PM	0.12
9/28/2023	2:00:00 PM	0.12
9/28/2023	2:15:00 PM	0.12
9/28/2023	2:30:00 PM	0.12
9/28/2023	2:45:00 PM	0.12
9/28/2023	3:00:00 PM	0.12
9/28/2023	3:15:00 PM	0.12
9/28/2023	3:30:00 PM	0.12
9/28/2023	3:45:00 PM	0.12
9/28/2023	4:00:00 PM	0.12
9/28/2023	4:15:00 PM	0.12
9/28/2023	4:30:00 PM	0.12
9/28/2023	4:45:00 PM	0.12
9/28/2023	5:00:00 PM	0.12
9/28/2023	5:15:00 PM	0.12
9/28/2023	5:30:00 PM	0.12
9/28/2023	5:45:00 PM	0.12
9/28/2023	6:00:00 PM	0.12
9/28/2023	6:15:00 PM	0.12
9/28/2023	6:30:00 PM	0.12
9/28/2023	6:45:00 PM	0.12

Locust Ditch Return Gage

DATE	TIME	GAGE
9/28/2023	7:00:00 PM	0.12
9/28/2023	7:15:00 PM	0.12
9/28/2023	7:30:00 PM	0.12
9/28/2023	7:45:00 PM	0.12
9/28/2023	8:00:00 PM	0.12
9/28/2023	8:15:00 PM	0.12
9/28/2023	8:30:00 PM	0.12
9/28/2023	8:45:00 PM	0.12
9/28/2023	9:00:00 PM	0.12
9/28/2023	9:15:00 PM	0.12
9/28/2023	9:30:00 PM	0.12
9/28/2023	9:45:00 PM	0.12
9/28/2023	10:00:00 PM	0.12
9/28/2023	10:15:00 PM	0.12
9/28/2023	10:30:00 PM	0.12
9/28/2023	10:45:00 PM	0.12
9/28/2023	11:00:00 PM	0.12
9/28/2023	11:15:00 PM	0.12
9/28/2023	11:30:00 PM	0.12
9/28/2023	11:45:00 PM	0.12
9/29/2023	12:00:00 AM	0.12
9/29/2023	12:15:00 AM	0.11
9/29/2023	12:30:00 AM	0.12
9/29/2023	12:45:00 AM	0.12
9/29/2023	1:00:00 AM	0.12
9/29/2023	1:15:00 AM	0.12
9/29/2023	1:30:00 AM	0.12
9/29/2023	1:45:00 AM	0.12
9/29/2023	2:00:00 AM	0.11
9/29/2023	2:15:00 AM	0.11
9/29/2023	2:30:00 AM	0.12
9/29/2023	2:45:00 AM	0.12
9/29/2023	3:00:00 AM	0.12
9/29/2023	3:15:00 AM	0.12
9/29/2023	3:30:00 AM	0.12
9/29/2023	3:45:00 AM	0.12
9/29/2023	4:00:00 AM	0.12
9/29/2023	4:15:00 AM	0.12
9/29/2023	4:30:00 AM	0.12
9/29/2023	4:45:00 AM	0.12
9/29/2023	5:00:00 AM	0.12
9/29/2023	5:15:00 AM	0.12
9/29/2023	5:30:00 AM	0.12
9/29/2023	5:45:00 AM	0.12
9/29/2023	6:00:00 AM	0.12
9/29/2023	6:15:00 AM	0.12

Locust Ditch Return Gage

DATE	TIME	GAGE
9/29/2023	6:30:00 AM	0.12
9/29/2023	6:45:00 AM	0.12
9/29/2023	7:00:00 AM	0.12
9/29/2023	7:15:00 AM	0.12
9/29/2023	7:30:00 AM	0.12
9/29/2023	7:45:00 AM	0.12
9/29/2023	8:00:00 AM	0.12
9/29/2023	8:15:00 AM	0.12
9/29/2023	8:30:00 AM	0.12
9/29/2023	8:45:00 AM	0.12
9/29/2023	9:00:00 AM	0.12
9/29/2023	9:15:00 AM	0.12
9/29/2023	9:30:00 AM	0.12
9/29/2023	9:45:00 AM	0.12
9/29/2023	10:00:00 AM	0.12
9/29/2023	10:15:00 AM	0.12
9/29/2023	10:30:00 AM	0.12
9/29/2023	10:45:00 AM	0.12
9/29/2023	11:00:00 AM	0.12
9/29/2023	11:15:00 AM	0.12
9/29/2023	11:30:00 AM	0.12
9/29/2023	11:45:00 AM	0.12
9/29/2023	12:00:00 PM	0.12
9/29/2023	12:15:00 PM	0.12
9/29/2023	12:30:00 PM	0.12
9/29/2023	12:45:00 PM	0.12
9/29/2023	1:00:00 PM	0.12
9/29/2023	1:15:00 PM	0.12
9/29/2023	1:30:00 PM	0.12
9/29/2023	1:45:00 PM	0.12
9/29/2023	2:00:00 PM	0.11
9/29/2023	2:15:00 PM	0.11
9/29/2023	2:30:00 PM	0.11
9/29/2023	2:45:00 PM	0.11
9/29/2023	3:00:00 PM	0.11
9/29/2023	3:15:00 PM	0.11
9/29/2023	3:30:00 PM	0.11
9/29/2023	3:45:00 PM	0.11
9/29/2023	4:00:00 PM	0.11
9/29/2023	4:15:00 PM	0.11
9/29/2023	4:30:00 PM	0.11
9/29/2023	4:45:00 PM	0.11
9/29/2023	5:00:00 PM	0.11
9/29/2023	5:15:00 PM	0.11
9/29/2023	5:30:00 PM	0.11
9/29/2023	5:45:00 PM	0.11

Locust Ditch Return Gage

DATE	TIME	GAGE
9/29/2023	6:00:00 PM	0.11
9/29/2023	6:15:00 PM	0.11
9/29/2023	6:30:00 PM	0.11
9/29/2023	6:45:00 PM	0.11
9/29/2023	7:00:00 PM	0.11
9/29/2023	7:15:00 PM	0.11
9/29/2023	7:30:00 PM	0.11
9/29/2023	7:45:00 PM	0.11
9/29/2023	8:00:00 PM	0.11
9/29/2023	8:15:00 PM	0.11
9/29/2023	8:30:00 PM	0.11
9/29/2023	8:45:00 PM	0.11
9/29/2023	9:00:00 PM	0.11
9/29/2023	9:15:00 PM	0.11
9/29/2023	9:30:00 PM	0.11
9/29/2023	9:45:00 PM	0.11
9/29/2023	10:00:00 PM	0.11
9/29/2023	10:15:00 PM	0.11
9/29/2023	10:30:00 PM	0.11
9/29/2023	10:45:00 PM	0.11
9/29/2023	11:00:00 PM	0.11
9/29/2023	11:15:00 PM	0.11
9/29/2023	11:30:00 PM	0.11
9/29/2023	11:45:00 PM	0.11
9/30/2023	12:00:00 AM	0.11
9/30/2023	12:15:00 AM	0.11
9/30/2023	12:30:00 AM	0.11
9/30/2023	12:45:00 AM	0.11
9/30/2023	1:00:00 AM	0.11
9/30/2023	1:15:00 AM	0.11
9/30/2023	1:30:00 AM	0.11
9/30/2023	1:45:00 AM	0.11
9/30/2023	2:00:00 AM	0.11
9/30/2023	2:15:00 AM	0.11
9/30/2023	2:30:00 AM	0.11
9/30/2023	2:45:00 AM	0.11
9/30/2023	3:00:00 AM	0.11
9/30/2023	3:15:00 AM	0.11
9/30/2023	3:30:00 AM	0.11
9/30/2023	3:45:00 AM	0.11
9/30/2023	4:00:00 AM	0.11
9/30/2023	4:15:00 AM	0.11
9/30/2023	4:30:00 AM	0.11
9/30/2023	4:45:00 AM	0.11
9/30/2023	5:00:00 AM	0.11
9/30/2023	5:15:00 AM	0.11

Locust Ditch Return Gage

DATE	TIME	GAGE
9/30/2023	5:30:00 AM	0.11
9/30/2023	5:45:00 AM	0.11
9/30/2023	6:00:00 AM	0.11
9/30/2023	6:15:00 AM	0.11
9/30/2023	6:30:00 AM	0.11
9/30/2023	6:45:00 AM	0.11
9/30/2023	7:00:00 AM	0.11
9/30/2023	7:15:00 AM	0.11
9/30/2023	7:30:00 AM	0.11
9/30/2023	7:45:00 AM	0.11
9/30/2023	8:00:00 AM	0.11
9/30/2023	8:15:00 AM	0.11
9/30/2023	8:30:00 AM	0.11
9/30/2023	8:45:00 AM	0.11
9/30/2023	9:00:00 AM	0.11
9/30/2023	9:15:00 AM	0.11
9/30/2023	9:30:00 AM	0.11
9/30/2023	9:45:00 AM	0.11
9/30/2023	10:00:00 AM	0.11
9/30/2023	10:15:00 AM	0.11
9/30/2023	10:30:00 AM	0.11
9/30/2023	10:45:00 AM	0.11
9/30/2023	11:00:00 AM	0.11
9/30/2023	11:15:00 AM	0.11
9/30/2023	11:30:00 AM	0.11
9/30/2023	11:45:00 AM	0.1
9/30/2023	12:00:00 PM	0.1
9/30/2023	12:15:00 PM	0.11
9/30/2023	12:30:00 PM	0.1
9/30/2023	12:45:00 PM	0.1
9/30/2023	1:00:00 PM	0.1
9/30/2023	1:15:00 PM	0.1
9/30/2023	1:30:00 PM	0.1
9/30/2023	1:45:00 PM	0.1
9/30/2023	2:00:00 PM	0.1
9/30/2023	2:15:00 PM	0.1
9/30/2023	2:30:00 PM	0.1
9/30/2023	2:45:00 PM	0.1
9/30/2023	3:00:00 PM	0.1
9/30/2023	3:15:00 PM	0.1
9/30/2023	3:30:00 PM	0.1
9/30/2023	3:45:00 PM	0.1
9/30/2023	4:00:00 PM	0.1
9/30/2023	4:15:00 PM	0.1
9/30/2023	4:30:00 PM	0.1
9/30/2023	4:45:00 PM	0.1

Locust Ditch Return Gage

DATE	TIME	GAGE
9/30/2023	5:00:00 PM	0.1
9/30/2023	5:15:00 PM	0.1
9/30/2023	5:30:00 PM	0.1
9/30/2023	5:45:00 PM	0.1
9/30/2023	6:00:00 PM	0.1
9/30/2023	6:15:00 PM	0.1
9/30/2023	6:30:00 PM	0.1
9/30/2023	6:45:00 PM	0.1
9/30/2023	7:00:00 PM	0.1
9/30/2023	7:15:00 PM	0.1
9/30/2023	7:30:00 PM	0.1
9/30/2023	7:45:00 PM	0.1
9/30/2023	8:00:00 PM	0.1
9/30/2023	8:15:00 PM	0.1
9/30/2023	8:30:00 PM	0.1
9/30/2023	8:45:00 PM	0.1
9/30/2023	9:00:00 PM	0.1
9/30/2023	9:15:00 PM	0.1
9/30/2023	9:30:00 PM	0.1
9/30/2023	9:45:00 PM	0.1
9/30/2023	10:00:00 PM	0.1
9/30/2023	10:15:00 PM	0.1
9/30/2023	10:30:00 PM	0.1
9/30/2023	10:45:00 PM	0.1
9/30/2023	11:00:00 PM	0.1
9/30/2023	11:15:00 PM	0.1
9/30/2023	11:30:00 PM	0.1
9/30/2023	11:45:00 PM	0.1

Georges Ditch Return

Station 0217

Date	Flow (cfs)
9/1/2023	1.35
9/2/2023	1.62
9/3/2023	2.13
9/4/2023	2.31
9/5/2023	2.40
9/6/2023	2.67
9/7/2023	2.94
9/8/2023	3.23
9/9/2023	3.44
9/10/2023	3.32
9/11/2023	3.22
9/12/2023	3.35
9/13/2023	3.38
9/14/2023	3.30
9/15/2023	3.12
9/16/2023	3.00
9/17/2023	3.06
9/18/2023	3.08
9/19/2023	3.26
9/20/2023	3.30
9/21/2023	3.01
9/22/2023	2.89
9/23/2023	2.52
9/24/2023	1.79
9/25/2023	6.64
9/26/2023	11.31
9/27/2023	6.98
9/28/2023	2.42
9/29/2023	1.54
9/30/2023	1.63

Georges Ditch Return Gage

DATE	TIME	GAGE
9/1/2023	12:00:00 AM	0.79
9/1/2023	12:15:00 AM	0.79
9/1/2023	12:30:00 AM	0.79
9/1/2023	12:45:00 AM	0.78
9/1/2023	1:00:00 AM	0.78
9/1/2023	1:15:00 AM	0.77
9/1/2023	1:30:00 AM	0.77
9/1/2023	1:45:00 AM	0.76
9/1/2023	2:00:00 AM	0.76
9/1/2023	2:15:00 AM	0.75
9/1/2023	2:30:00 AM	0.75
9/1/2023	2:45:00 AM	0.74
9/1/2023	3:00:00 AM	0.74
9/1/2023	3:15:00 AM	0.74
9/1/2023	3:30:00 AM	0.73
9/1/2023	3:45:00 AM	0.73
9/1/2023	4:00:00 AM	0.72
9/1/2023	4:15:00 AM	0.72
9/1/2023	4:30:00 AM	0.71
9/1/2023	4:45:00 AM	0.71
9/1/2023	5:00:00 AM	0.71
9/1/2023	5:15:00 AM	0.7
9/1/2023	5:30:00 AM	0.7
9/1/2023	5:45:00 AM	0.69
9/1/2023	6:00:00 AM	0.69
9/1/2023	6:15:00 AM	0.69
9/1/2023	6:30:00 AM	0.68
9/1/2023	6:45:00 AM	0.68
9/1/2023	7:00:00 AM	0.68
9/1/2023	7:15:00 AM	0.67
9/1/2023	7:30:00 AM	0.67
9/1/2023	7:45:00 AM	0.67
9/1/2023	8:00:00 AM	0.67
9/1/2023	8:15:00 AM	0.66
9/1/2023	8:30:00 AM	0.66
9/1/2023	8:45:00 AM	0.65
9/1/2023	9:00:00 AM	0.65
9/1/2023	9:15:00 AM	0.64
9/1/2023	9:30:00 AM	0.64
9/1/2023	9:45:00 AM	0.64
9/1/2023	10:00:00 AM	0.63
9/1/2023	10:15:00 AM	0.63
9/1/2023	10:30:00 AM	0.63
9/1/2023	10:45:00 AM	0.62
9/1/2023	11:00:00 AM	0.62
9/1/2023	11:15:00 AM	0.62

Georges Ditch Return Gage

DATE	TIME	GAGE
9/1/2023	11:30:00 AM	0.61
9/1/2023	11:45:00 AM	0.6
9/1/2023	12:00:00 PM	0.61
9/1/2023	12:15:00 PM	0.6
9/1/2023	12:30:00 PM	0.6
9/1/2023	12:45:00 PM	0.59
9/1/2023	1:00:00 PM	0.59
9/1/2023	1:15:00 PM	0.58
9/1/2023	1:30:00 PM	0.58
9/1/2023	1:45:00 PM	0.58
9/1/2023	2:00:00 PM	0.57
9/1/2023	2:15:00 PM	0.57
9/1/2023	2:30:00 PM	0.57
9/1/2023	2:45:00 PM	0.56
9/1/2023	3:00:00 PM	0.56
9/1/2023	3:15:00 PM	0.56
9/1/2023	3:30:00 PM	0.55
9/1/2023	3:45:00 PM	0.55
9/1/2023	4:00:00 PM	0.55
9/1/2023	4:15:00 PM	0.55
9/1/2023	4:30:00 PM	0.55
9/1/2023	4:45:00 PM	0.55
9/1/2023	5:00:00 PM	0.54
9/1/2023	5:15:00 PM	0.54
9/1/2023	5:30:00 PM	0.54
9/1/2023	5:45:00 PM	0.54
9/1/2023	6:00:00 PM	0.53
9/1/2023	6:15:00 PM	0.53
9/1/2023	6:30:00 PM	0.53
9/1/2023	6:45:00 PM	0.53
9/1/2023	7:00:00 PM	0.53
9/1/2023	7:15:00 PM	0.52
9/1/2023	7:30:00 PM	0.52
9/1/2023	7:45:00 PM	0.52
9/1/2023	8:00:00 PM	0.52
9/1/2023	8:15:00 PM	0.52
9/1/2023	8:30:00 PM	0.51
9/1/2023	8:45:00 PM	0.51
9/1/2023	9:00:00 PM	0.51
9/1/2023	9:15:00 PM	0.51
9/1/2023	9:30:00 PM	0.5
9/1/2023	9:45:00 PM	0.5
9/1/2023	10:00:00 PM	0.49
9/1/2023	10:15:00 PM	0.49
9/1/2023	10:30:00 PM	0.49
9/1/2023	10:45:00 PM	0.49

Georges Ditch Return Gage

DATE	TIME	GAGE
9/1/2023	11:00:00 PM	0.49
9/1/2023	11:15:00 PM	0.48
9/1/2023	11:30:00 PM	0.48
9/1/2023	11:45:00 PM	0.48
9/2/2023	12:00:00 AM	0.47
9/2/2023	12:15:00 AM	0.47
9/2/2023	12:30:00 AM	0.47
9/2/2023	12:45:00 AM	0.47
9/2/2023	1:00:00 AM	0.47
9/2/2023	1:15:00 AM	0.47
9/2/2023	1:30:00 AM	0.46
9/2/2023	1:45:00 AM	0.46
9/2/2023	2:00:00 AM	0.46
9/2/2023	2:15:00 AM	0.46
9/2/2023	2:30:00 AM	0.46
9/2/2023	2:45:00 AM	0.45
9/2/2023	3:00:00 AM	0.45
9/2/2023	3:15:00 AM	0.45
9/2/2023	3:30:00 AM	0.45
9/2/2023	3:45:00 AM	0.45
9/2/2023	4:00:00 AM	0.44
9/2/2023	4:15:00 AM	0.44
9/2/2023	4:30:00 AM	0.44
9/2/2023	4:45:00 AM	0.44
9/2/2023	5:00:00 AM	0.44
9/2/2023	5:15:00 AM	0.44
9/2/2023	5:30:00 AM	0.44
9/2/2023	5:45:00 AM	0.44
9/2/2023	6:00:00 AM	0.43
9/2/2023	6:15:00 AM	0.43
9/2/2023	6:30:00 AM	0.43
9/2/2023	6:45:00 AM	0.43
9/2/2023	7:00:00 AM	0.43
9/2/2023	7:15:00 AM	0.43
9/2/2023	7:30:00 AM	0.43
9/2/2023	7:45:00 AM	0.43
9/2/2023	8:00:00 AM	0.43
9/2/2023	8:15:00 AM	0.42
9/2/2023	8:30:00 AM	0.42
9/2/2023	8:45:00 AM	0.42
9/2/2023	9:00:00 AM	0.42
9/2/2023	9:15:00 AM	0.42
9/2/2023	9:30:00 AM	0.42
9/2/2023	9:45:00 AM	0.42
9/2/2023	10:00:00 AM	0.41
9/2/2023	10:15:00 AM	0.42

Georges Ditch Return Gage

DATE	TIME	GAGE
9/2/2023	10:30:00 AM	0.41
9/2/2023	10:45:00 AM	0.41
9/2/2023	11:00:00 AM	0.41
9/2/2023	11:15:00 AM	0.41
9/2/2023	11:30:00 AM	0.41
9/2/2023	11:45:00 AM	0.41
9/2/2023	12:00:00 PM	0.4
9/2/2023	12:15:00 PM	0.4
9/2/2023	12:30:00 PM	0.4
9/2/2023	12:45:00 PM	0.4
9/2/2023	1:00:00 PM	0.4
9/2/2023	1:15:00 PM	0.4
9/2/2023	1:30:00 PM	0.39
9/2/2023	1:45:00 PM	0.39
9/2/2023	2:00:00 PM	0.39
9/2/2023	2:15:00 PM	0.39
9/2/2023	2:30:00 PM	0.39
9/2/2023	2:45:00 PM	0.39
9/2/2023	3:00:00 PM	0.38
9/2/2023	3:15:00 PM	0.38
9/2/2023	3:30:00 PM	0.38
9/2/2023	3:45:00 PM	0.38
9/2/2023	4:00:00 PM	0.38
9/2/2023	4:15:00 PM	0.38
9/2/2023	4:30:00 PM	0.37
9/2/2023	4:45:00 PM	0.38
9/2/2023	5:00:00 PM	0.37
9/2/2023	5:15:00 PM	0.37
9/2/2023	5:30:00 PM	0.37
9/2/2023	5:45:00 PM	0.37
9/2/2023	6:00:00 PM	0.38
9/2/2023	6:15:00 PM	0.39
9/2/2023	6:30:00 PM	0.4
9/2/2023	6:45:00 PM	0.41
9/2/2023	7:00:00 PM	0.41
9/2/2023	7:15:00 PM	0.42
9/2/2023	7:30:00 PM	0.42
9/2/2023	7:45:00 PM	0.42
9/2/2023	8:00:00 PM	0.42
9/2/2023	8:15:00 PM	0.42
9/2/2023	8:30:00 PM	0.42
9/2/2023	8:45:00 PM	0.42
9/2/2023	9:00:00 PM	0.42
9/2/2023	9:15:00 PM	0.42
9/2/2023	9:30:00 PM	0.42
9/2/2023	9:45:00 PM	0.42

Georges Ditch Return Gage

DATE	TIME	GAGE
9/2/2023	10:00:00 PM	0.43
9/2/2023	10:15:00 PM	0.43
9/2/2023	10:30:00 PM	0.44
9/2/2023	10:45:00 PM	0.44
9/2/2023	11:00:00 PM	0.44
9/2/2023	11:15:00 PM	0.44
9/2/2023	11:30:00 PM	0.44
9/2/2023	11:45:00 PM	0.44
9/3/2023	12:00:00 AM	0.44
9/3/2023	12:15:00 AM	0.44
9/3/2023	12:30:00 AM	0.44
9/3/2023	12:45:00 AM	0.44
9/3/2023	1:00:00 AM	0.44
9/3/2023	1:15:00 AM	0.44
9/3/2023	1:30:00 AM	0.44
9/3/2023	1:45:00 AM	0.44
9/3/2023	2:00:00 AM	0.44
9/3/2023	2:15:00 AM	0.44
9/3/2023	2:30:00 AM	0.44
9/3/2023	2:45:00 AM	0.44
9/3/2023	3:00:00 AM	0.44
9/3/2023	3:15:00 AM	0.44
9/3/2023	3:30:00 AM	0.44
9/3/2023	3:45:00 AM	0.44
9/3/2023	4:00:00 AM	0.44
9/3/2023	4:15:00 AM	0.44
9/3/2023	4:30:00 AM	0.43
9/3/2023	4:45:00 AM	0.44
9/3/2023	5:00:00 AM	0.43
9/3/2023	5:15:00 AM	0.43
9/3/2023	5:30:00 AM	0.43
9/3/2023	5:45:00 AM	0.43
9/3/2023	6:00:00 AM	0.43
9/3/2023	6:15:00 AM	0.43
9/3/2023	6:30:00 AM	0.43
9/3/2023	6:45:00 AM	0.43
9/3/2023	7:00:00 AM	0.43
9/3/2023	7:15:00 AM	0.43
9/3/2023	7:30:00 AM	0.43
9/3/2023	7:45:00 AM	0.43
9/3/2023	8:00:00 AM	0.43
9/3/2023	8:15:00 AM	0.43
9/3/2023	8:30:00 AM	0.42
9/3/2023	8:45:00 AM	0.42
9/3/2023	9:00:00 AM	0.42
9/3/2023	9:15:00 AM	0.42

Georges Ditch Return Gage

DATE	TIME	GAGE
9/3/2023	9:30:00 AM	0.42
9/3/2023	9:45:00 AM	0.42
9/3/2023	10:00:00 AM	0.42
9/3/2023	10:15:00 AM	0.42
9/3/2023	10:30:00 AM	0.42
9/3/2023	10:45:00 AM	0.42
9/3/2023	11:00:00 AM	0.42
9/3/2023	11:15:00 AM	0.42
9/3/2023	11:30:00 AM	0.42
9/3/2023	11:45:00 AM	0.42
9/3/2023	12:00:00 PM	0.42
9/3/2023	12:15:00 PM	0.41
9/3/2023	12:30:00 PM	0.41
9/3/2023	12:45:00 PM	0.41
9/3/2023	1:00:00 PM	0.41
9/3/2023	1:15:00 PM	0.41
9/3/2023	1:30:00 PM	0.4
9/3/2023	1:45:00 PM	0.4
9/3/2023	2:00:00 PM	0.4
9/3/2023	2:15:00 PM	0.4
9/3/2023	2:30:00 PM	0.4
9/3/2023	2:45:00 PM	0.39
9/3/2023	3:00:00 PM	0.39
9/3/2023	3:15:00 PM	0.39
9/3/2023	3:30:00 PM	0.39
9/3/2023	3:45:00 PM	0.39
9/3/2023	4:00:00 PM	0.39
9/3/2023	4:15:00 PM	0.39
9/3/2023	4:30:00 PM	0.39
9/3/2023	4:45:00 PM	0.39
9/3/2023	5:00:00 PM	0.39
9/3/2023	5:15:00 PM	0.39
9/3/2023	5:30:00 PM	0.39
9/3/2023	5:45:00 PM	0.39
9/3/2023	6:00:00 PM	0.4
9/3/2023	6:15:00 PM	0.4
9/3/2023	6:30:00 PM	0.4
9/3/2023	6:45:00 PM	0.41
9/3/2023	7:00:00 PM	0.41
9/3/2023	7:15:00 PM	0.41
9/3/2023	7:30:00 PM	0.41
9/3/2023	7:45:00 PM	0.41
9/3/2023	8:00:00 PM	0.41
9/3/2023	8:15:00 PM	0.41
9/3/2023	8:30:00 PM	0.41
9/3/2023	8:45:00 PM	0.41

Georges Ditch Return Gage

DATE	TIME	GAGE
9/3/2023	9:00:00 PM	0.41
9/3/2023	9:15:00 PM	0.41
9/3/2023	9:30:00 PM	0.41
9/3/2023	9:45:00 PM	0.41
9/3/2023	10:00:00 PM	0.41
9/3/2023	10:15:00 PM	0.41
9/3/2023	10:30:00 PM	0.41
9/3/2023	10:45:00 PM	0.41
9/3/2023	11:00:00 PM	0.41
9/3/2023	11:15:00 PM	0.41
9/3/2023	11:30:00 PM	0.41
9/3/2023	11:45:00 PM	0.41
9/4/2023	12:00:00 AM	0.41
9/4/2023	12:15:00 AM	0.41
9/4/2023	12:30:00 AM	0.41
9/4/2023	12:45:00 AM	0.41
9/4/2023	1:00:00 AM	0.41
9/4/2023	1:15:00 AM	0.4
9/4/2023	1:30:00 AM	0.4
9/4/2023	1:45:00 AM	0.41
9/4/2023	2:00:00 AM	0.41
9/4/2023	2:15:00 AM	0.41
9/4/2023	2:30:00 AM	0.41
9/4/2023	2:45:00 AM	0.4
9/4/2023	3:00:00 AM	0.4
9/4/2023	3:15:00 AM	0.4
9/4/2023	3:30:00 AM	0.4
9/4/2023	3:45:00 AM	0.4
9/4/2023	4:00:00 AM	0.41
9/4/2023	4:15:00 AM	0.41
9/4/2023	4:30:00 AM	0.4
9/4/2023	4:45:00 AM	0.4
9/4/2023	5:00:00 AM	0.4
9/4/2023	5:15:00 AM	0.4
9/4/2023	5:30:00 AM	0.4
9/4/2023	5:45:00 AM	0.4
9/4/2023	6:00:00 AM	0.4
9/4/2023	6:15:00 AM	0.4
9/4/2023	6:30:00 AM	0.4
9/4/2023	6:45:00 AM	0.4
9/4/2023	7:00:00 AM	0.41
9/4/2023	7:15:00 AM	0.41
9/4/2023	7:30:00 AM	0.41
9/4/2023	7:45:00 AM	0.42
9/4/2023	8:00:00 AM	0.42
9/4/2023	8:15:00 AM	0.42

Georges Ditch Return Gage

DATE	TIME	GAGE
9/4/2023	8:30:00 AM	0.42
9/4/2023	8:45:00 AM	0.42
9/4/2023	9:00:00 AM	0.42
9/4/2023	9:15:00 AM	0.42
9/4/2023	9:30:00 AM	0.42
9/4/2023	9:45:00 AM	0.42
9/4/2023	10:00:00 AM	0.42
9/4/2023	10:15:00 AM	0.42
9/4/2023	10:30:00 AM	0.42
9/4/2023	10:45:00 AM	0.42
9/4/2023	11:00:00 AM	0.42
9/4/2023	11:15:00 AM	0.42
9/4/2023	11:30:00 AM	0.42
9/4/2023	11:45:00 AM	0.42
9/4/2023	12:00:00 PM	0.41
9/4/2023	12:15:00 PM	0.41
9/4/2023	12:30:00 PM	0.41
9/4/2023	12:45:00 PM	0.41
9/4/2023	1:00:00 PM	0.41
9/4/2023	1:15:00 PM	0.41
9/4/2023	1:30:00 PM	0.41
9/4/2023	1:45:00 PM	0.41
9/4/2023	2:00:00 PM	0.41
9/4/2023	2:15:00 PM	0.41
9/4/2023	2:30:00 PM	0.41
9/4/2023	2:45:00 PM	0.41
9/4/2023	3:00:00 PM	0.41
9/4/2023	3:15:00 PM	0.41
9/4/2023	3:30:00 PM	0.41
9/4/2023	3:45:00 PM	0.41
9/4/2023	4:00:00 PM	0.41
9/4/2023	4:15:00 PM	0.41
9/4/2023	4:30:00 PM	0.41
9/4/2023	4:45:00 PM	0.41
9/4/2023	5:00:00 PM	0.41
9/4/2023	5:15:00 PM	0.41
9/4/2023	5:30:00 PM	0.4
9/4/2023	5:45:00 PM	0.4
9/4/2023	6:00:00 PM	0.4
9/4/2023	6:15:00 PM	0.4
9/4/2023	6:30:00 PM	0.4
9/4/2023	6:45:00 PM	0.4
9/4/2023	7:00:00 PM	0.4
9/4/2023	7:15:00 PM	0.4
9/4/2023	7:30:00 PM	0.4
9/4/2023	7:45:00 PM	0.4

Georges Ditch Return Gage

DATE	TIME	GAGE
9/4/2023	8:00:00 PM	0.4
9/4/2023	8:15:00 PM	0.4
9/4/2023	8:30:00 PM	0.4
9/4/2023	8:45:00 PM	0.4
9/4/2023	9:00:00 PM	0.41
9/4/2023	9:15:00 PM	0.4
9/4/2023	9:30:00 PM	0.4
9/4/2023	9:45:00 PM	0.4
9/4/2023	10:00:00 PM	0.4
9/4/2023	10:15:00 PM	0.4
9/4/2023	10:30:00 PM	0.4
9/4/2023	10:45:00 PM	0.4
9/4/2023	11:00:00 PM	0.4
9/4/2023	11:15:00 PM	0.4
9/4/2023	11:30:00 PM	0.4
9/4/2023	11:45:00 PM	0.4
9/5/2023	12:00:00 AM	0.4
9/5/2023	12:15:00 AM	0.39
9/5/2023	12:30:00 AM	0.39
9/5/2023	12:45:00 AM	0.39
9/5/2023	1:00:00 AM	0.39
9/5/2023	1:15:00 AM	0.39
9/5/2023	1:30:00 AM	0.39
9/5/2023	1:45:00 AM	0.39
9/5/2023	2:00:00 AM	0.39
9/5/2023	2:15:00 AM	0.39
9/5/2023	2:30:00 AM	0.39
9/5/2023	2:45:00 AM	0.39
9/5/2023	3:00:00 AM	0.39
9/5/2023	3:15:00 AM	0.39
9/5/2023	3:30:00 AM	0.39
9/5/2023	3:45:00 AM	0.39
9/5/2023	4:00:00 AM	0.39
9/5/2023	4:15:00 AM	0.39
9/5/2023	4:30:00 AM	0.38
9/5/2023	4:45:00 AM	0.38
9/5/2023	5:00:00 AM	0.38
9/5/2023	5:15:00 AM	0.38
9/5/2023	5:30:00 AM	0.38
9/5/2023	5:45:00 AM	0.38
9/5/2023	6:00:00 AM	0.38
9/5/2023	6:15:00 AM	0.38
9/5/2023	6:30:00 AM	0.38
9/5/2023	6:45:00 AM	0.38
9/5/2023	7:00:00 AM	0.38
9/5/2023	7:15:00 AM	0.38

Georges Ditch Return Gage

DATE	TIME	GAGE
9/5/2023	7:30:00 AM	0.38
9/5/2023	7:45:00 AM	0.38
9/5/2023	8:00:00 AM	0.38
9/5/2023	8:15:00 AM	0.38
9/5/2023	8:30:00 AM	0.38
9/5/2023	8:45:00 AM	0.38
9/5/2023	9:00:00 AM	0.38
9/5/2023	9:15:00 AM	0.38
9/5/2023	9:30:00 AM	0.38
9/5/2023	9:45:00 AM	0.38
9/5/2023	10:00:00 AM	0.38
9/5/2023	10:15:00 AM	0.38
9/5/2023	10:30:00 AM	0.38
9/5/2023	10:45:00 AM	0.38
9/5/2023	11:00:00 AM	0.38
9/5/2023	11:15:00 AM	0.37
9/5/2023	11:30:00 AM	0.37
9/5/2023	11:45:00 AM	0.37
9/5/2023	12:00:00 PM	0.37
9/5/2023	12:15:00 PM	0.37
9/5/2023	12:30:00 PM	0.37
9/5/2023	12:45:00 PM	0.37
9/5/2023	1:00:00 PM	0.37
9/5/2023	1:15:00 PM	0.37
9/5/2023	1:30:00 PM	0.37
9/5/2023	1:45:00 PM	0.37
9/5/2023	2:00:00 PM	0.37
9/5/2023	2:15:00 PM	0.37
9/5/2023	2:30:00 PM	0.37
9/5/2023	2:45:00 PM	0.37
9/5/2023	3:00:00 PM	0.37
9/5/2023	3:15:00 PM	0.37
9/5/2023	3:30:00 PM	0.36
9/5/2023	3:45:00 PM	0.36
9/5/2023	4:00:00 PM	0.36
9/5/2023	4:15:00 PM	0.36
9/5/2023	4:30:00 PM	0.37
9/5/2023	4:45:00 PM	0.37
9/5/2023	5:00:00 PM	0.37
9/5/2023	5:15:00 PM	0.38
9/5/2023	5:30:00 PM	0.38
9/5/2023	5:45:00 PM	0.39
9/5/2023	6:00:00 PM	0.39
9/5/2023	6:15:00 PM	0.39
9/5/2023	6:30:00 PM	0.39
9/5/2023	6:45:00 PM	0.39

Georges Ditch Return Gage

DATE	TIME	GAGE
9/5/2023	7:00:00 PM	0.39
9/5/2023	7:15:00 PM	0.39
9/5/2023	7:30:00 PM	0.39
9/5/2023	7:45:00 PM	0.39
9/5/2023	8:00:00 PM	0.39
9/5/2023	8:15:00 PM	0.39
9/5/2023	8:30:00 PM	0.39
9/5/2023	8:45:00 PM	0.39
9/5/2023	9:00:00 PM	0.39
9/5/2023	9:15:00 PM	0.39
9/5/2023	9:30:00 PM	0.39
9/5/2023	9:45:00 PM	0.39
9/5/2023	10:00:00 PM	0.39
9/5/2023	10:15:00 PM	0.39
9/5/2023	10:30:00 PM	0.39
9/5/2023	10:45:00 PM	0.39
9/5/2023	11:00:00 PM	0.39
9/5/2023	11:15:00 PM	0.39
9/5/2023	11:30:00 PM	0.39
9/5/2023	11:45:00 PM	0.39
9/6/2023	12:00:00 AM	0.39
9/6/2023	12:15:00 AM	0.39
9/6/2023	12:30:00 AM	0.39
9/6/2023	12:45:00 AM	0.39
9/6/2023	1:00:00 AM	0.4
9/6/2023	1:15:00 AM	0.4
9/6/2023	1:30:00 AM	0.4
9/6/2023	1:45:00 AM	0.4
9/6/2023	2:00:00 AM	0.4
9/6/2023	2:15:00 AM	0.4
9/6/2023	2:30:00 AM	0.4
9/6/2023	2:45:00 AM	0.4
9/6/2023	3:00:00 AM	0.4
9/6/2023	3:15:00 AM	0.4
9/6/2023	3:30:00 AM	0.4
9/6/2023	3:45:00 AM	0.4
9/6/2023	4:00:00 AM	0.39
9/6/2023	4:15:00 AM	0.39
9/6/2023	4:30:00 AM	0.39
9/6/2023	4:45:00 AM	0.39
9/6/2023	5:00:00 AM	0.39
9/6/2023	5:15:00 AM	0.39
9/6/2023	5:30:00 AM	0.39
9/6/2023	5:45:00 AM	0.39
9/6/2023	6:00:00 AM	0.39
9/6/2023	6:15:00 AM	0.39

Georges Ditch Return Gage

DATE	TIME	GAGE
9/6/2023	6:30:00 AM	0.39
9/6/2023	6:45:00 AM	0.39
9/6/2023	7:00:00 AM	0.39
9/6/2023	7:15:00 AM	0.39
9/6/2023	7:30:00 AM	0.39
9/6/2023	7:45:00 AM	0.39
9/6/2023	8:00:00 AM	0.39
9/6/2023	8:15:00 AM	0.39
9/6/2023	8:30:00 AM	0.39
9/6/2023	8:45:00 AM	0.39
9/6/2023	9:00:00 AM	0.39
9/6/2023	9:15:00 AM	0.39
9/6/2023	9:30:00 AM	0.39
9/6/2023	9:45:00 AM	0.39
9/6/2023	10:00:00 AM	0.39
9/6/2023	10:15:00 AM	0.39
9/6/2023	10:30:00 AM	0.39
9/6/2023	10:45:00 AM	0.39
9/6/2023	11:00:00 AM	0.4
9/6/2023	11:15:00 AM	0.4
9/6/2023	11:30:00 AM	0.4
9/6/2023	11:45:00 AM	0.4
9/6/2023	12:00:00 PM	0.39
9/6/2023	12:15:00 PM	0.39
9/6/2023	12:30:00 PM	0.39
9/6/2023	12:45:00 PM	0.39
9/6/2023	1:00:00 PM	0.39
9/6/2023	1:15:00 PM	0.39
9/6/2023	1:30:00 PM	0.38
9/6/2023	1:45:00 PM	0.38
9/6/2023	2:00:00 PM	0.38
9/6/2023	2:15:00 PM	0.38
9/6/2023	2:30:00 PM	0.38
9/6/2023	2:45:00 PM	0.39
9/6/2023	3:00:00 PM	0.39
9/6/2023	3:15:00 PM	0.39
9/6/2023	3:30:00 PM	0.39
9/6/2023	3:45:00 PM	0.39
9/6/2023	4:00:00 PM	0.39
9/6/2023	4:15:00 PM	0.39
9/6/2023	4:30:00 PM	0.39
9/6/2023	4:45:00 PM	0.39
9/6/2023	5:00:00 PM	0.39
9/6/2023	5:15:00 PM	0.39
9/6/2023	5:30:00 PM	0.39
9/6/2023	5:45:00 PM	0.39

Georges Ditch Return Gage

DATE	TIME	GAGE
9/6/2023	6:00:00 PM	0.39
9/6/2023	6:15:00 PM	0.38
9/6/2023	6:30:00 PM	0.38
9/6/2023	6:45:00 PM	0.38
9/6/2023	7:00:00 PM	0.38
9/6/2023	7:15:00 PM	0.38
9/6/2023	7:30:00 PM	0.38
9/6/2023	7:45:00 PM	0.38
9/6/2023	8:00:00 PM	0.38
9/6/2023	8:15:00 PM	0.38
9/6/2023	8:30:00 PM	0.38
9/6/2023	8:45:00 PM	0.38
9/6/2023	9:00:00 PM	0.38
9/6/2023	9:15:00 PM	0.38
9/6/2023	9:30:00 PM	0.38
9/6/2023	9:45:00 PM	0.39
9/6/2023	10:00:00 PM	0.39
9/6/2023	10:15:00 PM	0.39
9/6/2023	10:30:00 PM	0.39
9/6/2023	10:45:00 PM	0.38
9/6/2023	11:00:00 PM	0.38
9/6/2023	11:15:00 PM	0.38
9/6/2023	11:30:00 PM	0.38
9/6/2023	11:45:00 PM	0.38
9/7/2023	12:00:00 AM	0.39
9/7/2023	12:15:00 AM	0.38
9/7/2023	12:30:00 AM	0.38
9/7/2023	12:45:00 AM	0.38
9/7/2023	1:00:00 AM	0.38
9/7/2023	1:15:00 AM	0.39
9/7/2023	1:30:00 AM	0.39
9/7/2023	1:45:00 AM	0.39
9/7/2023	2:00:00 AM	0.39
9/7/2023	2:15:00 AM	0.39
9/7/2023	2:30:00 AM	0.39
9/7/2023	2:45:00 AM	0.39
9/7/2023	3:00:00 AM	0.39
9/7/2023	3:15:00 AM	0.39
9/7/2023	3:30:00 AM	0.39
9/7/2023	3:45:00 AM	0.39
9/7/2023	4:00:00 AM	0.39
9/7/2023	4:15:00 AM	0.39
9/7/2023	4:30:00 AM	0.38
9/7/2023	4:45:00 AM	0.39
9/7/2023	5:00:00 AM	0.39
9/7/2023	5:15:00 AM	0.39

Georges Ditch Return Gage

DATE	TIME	GAGE
9/7/2023	5:30:00 AM	0.39
9/7/2023	5:45:00 AM	0.39
9/7/2023	6:00:00 AM	0.38
9/7/2023	6:15:00 AM	0.39
9/7/2023	6:30:00 AM	0.39
9/7/2023	6:45:00 AM	0.39
9/7/2023	7:00:00 AM	0.39
9/7/2023	7:15:00 AM	0.39
9/7/2023	7:30:00 AM	0.39
9/7/2023	7:45:00 AM	0.39
9/7/2023	8:00:00 AM	0.39
9/7/2023	8:15:00 AM	0.39
9/7/2023	8:30:00 AM	0.4
9/7/2023	8:45:00 AM	0.4
9/7/2023	9:00:00 AM	0.4
9/7/2023	9:15:00 AM	0.4
9/7/2023	9:30:00 AM	0.39
9/7/2023	9:45:00 AM	0.39
9/7/2023	10:00:00 AM	0.39
9/7/2023	10:15:00 AM	0.39
9/7/2023	10:30:00 AM	0.39
9/7/2023	10:45:00 AM	0.39
9/7/2023	11:00:00 AM	0.39
9/7/2023	11:15:00 AM	0.39
9/7/2023	11:30:00 AM	0.39
9/7/2023	11:45:00 AM	0.4
9/7/2023	12:00:00 PM	0.4
9/7/2023	12:15:00 PM	0.4
9/7/2023	12:30:00 PM	0.39
9/7/2023	12:45:00 PM	0.39
9/7/2023	1:00:00 PM	0.39
9/7/2023	1:15:00 PM	0.39
9/7/2023	1:30:00 PM	0.39
9/7/2023	1:45:00 PM	0.39
9/7/2023	2:00:00 PM	0.39
9/7/2023	2:15:00 PM	0.39
9/7/2023	2:30:00 PM	0.39
9/7/2023	2:45:00 PM	0.39
9/7/2023	3:00:00 PM	0.39
9/7/2023	3:15:00 PM	0.4
9/7/2023	3:30:00 PM	0.4
9/7/2023	3:45:00 PM	0.4
9/7/2023	4:00:00 PM	0.4
9/7/2023	4:15:00 PM	0.4
9/7/2023	4:30:00 PM	0.4
9/7/2023	4:45:00 PM	0.4

Georges Ditch Return Gage

DATE	TIME	GAGE
9/7/2023	5:00:00 PM	0.4
9/7/2023	5:15:00 PM	0.4
9/7/2023	5:30:00 PM	0.4
9/7/2023	5:45:00 PM	0.4
9/7/2023	6:00:00 PM	0.41
9/7/2023	6:15:00 PM	0.41
9/7/2023	6:30:00 PM	0.41
9/7/2023	6:45:00 PM	0.42
9/7/2023	7:00:00 PM	0.42
9/7/2023	7:15:00 PM	0.42
9/7/2023	7:30:00 PM	0.42
9/7/2023	7:45:00 PM	0.42
9/7/2023	8:00:00 PM	0.43
9/7/2023	8:15:00 PM	0.42
9/7/2023	8:30:00 PM	0.42
9/7/2023	8:45:00 PM	0.42
9/7/2023	9:00:00 PM	0.42
9/7/2023	9:15:00 PM	0.42
9/7/2023	9:30:00 PM	0.43
9/7/2023	9:45:00 PM	0.43
9/7/2023	10:00:00 PM	0.43
9/7/2023	10:15:00 PM	0.43
9/7/2023	10:30:00 PM	0.43
9/7/2023	10:45:00 PM	0.43
9/7/2023	11:00:00 PM	0.43
9/7/2023	11:15:00 PM	0.43
9/7/2023	11:30:00 PM	0.43
9/7/2023	11:45:00 PM	0.43
9/8/2023	12:00:00 AM	0.43
9/8/2023	12:15:00 AM	0.43
9/8/2023	12:30:00 AM	0.43
9/8/2023	12:45:00 AM	0.43
9/8/2023	1:00:00 AM	0.42
9/8/2023	1:15:00 AM	0.43
9/8/2023	1:30:00 AM	0.43
9/8/2023	1:45:00 AM	0.42
9/8/2023	2:00:00 AM	0.43
9/8/2023	2:15:00 AM	0.43
9/8/2023	2:30:00 AM	0.42
9/8/2023	2:45:00 AM	0.43
9/8/2023	3:00:00 AM	0.43
9/8/2023	3:15:00 AM	0.43
9/8/2023	3:30:00 AM	0.43
9/8/2023	3:45:00 AM	0.42
9/8/2023	4:00:00 AM	0.42
9/8/2023	4:15:00 AM	0.43

Georges Ditch Return Gage

DATE	TIME	GAGE
9/8/2023	4:30:00 AM	0.42
9/8/2023	4:45:00 AM	0.43
9/8/2023	5:00:00 AM	0.42
9/8/2023	5:15:00 AM	0.43
9/8/2023	5:30:00 AM	0.42
9/8/2023	5:45:00 AM	0.42
9/8/2023	6:00:00 AM	0.42
9/8/2023	6:15:00 AM	0.42
9/8/2023	6:30:00 AM	0.42
9/8/2023	6:45:00 AM	0.42
9/8/2023	7:00:00 AM	0.42
9/8/2023	7:15:00 AM	0.42
9/8/2023	7:30:00 AM	0.42
9/8/2023	7:45:00 AM	0.42
9/8/2023	8:00:00 AM	0.42
9/8/2023	8:15:00 AM	0.42
9/8/2023	8:30:00 AM	0.42
9/8/2023	8:45:00 AM	0.42
9/8/2023	9:00:00 AM	0.42
9/8/2023	9:15:00 AM	0.42
9/8/2023	9:30:00 AM	0.42
9/8/2023	9:45:00 AM	0.42
9/8/2023	10:00:00 AM	0.42
9/8/2023	10:15:00 AM	0.42
9/8/2023	10:30:00 AM	0.42
9/8/2023	10:45:00 AM	0.42
9/8/2023	11:00:00 AM	0.42
9/8/2023	11:15:00 AM	0.42
9/8/2023	11:30:00 AM	0.42
9/8/2023	11:45:00 AM	0.42
9/8/2023	12:00:00 PM	0.41
9/8/2023	12:15:00 PM	0.41
9/8/2023	12:30:00 PM	0.41
9/8/2023	12:45:00 PM	0.42
9/8/2023	1:00:00 PM	0.41
9/8/2023	1:15:00 PM	0.41
9/8/2023	1:30:00 PM	0.42
9/8/2023	1:45:00 PM	0.41
9/8/2023	2:00:00 PM	0.41
9/8/2023	2:15:00 PM	0.41
9/8/2023	2:30:00 PM	0.41
9/8/2023	2:45:00 PM	0.41
9/8/2023	3:00:00 PM	0.41
9/8/2023	3:15:00 PM	0.41
9/8/2023	3:30:00 PM	0.41
9/8/2023	3:45:00 PM	0.41

Georges Ditch Return Gage

DATE	TIME	GAGE
9/8/2023	4:00:00 PM	0.41
9/8/2023	4:15:00 PM	0.41
9/8/2023	4:30:00 PM	0.4
9/8/2023	4:45:00 PM	0.4
9/8/2023	5:00:00 PM	0.4
9/8/2023	5:15:00 PM	0.4
9/8/2023	5:30:00 PM	0.4
9/8/2023	5:45:00 PM	0.4
9/8/2023	6:00:00 PM	0.4
9/8/2023	6:15:00 PM	0.4
9/8/2023	6:30:00 PM	0.4
9/8/2023	6:45:00 PM	0.4
9/8/2023	7:00:00 PM	0.4
9/8/2023	7:15:00 PM	0.4
9/8/2023	7:30:00 PM	0.4
9/8/2023	7:45:00 PM	0.4
9/8/2023	8:00:00 PM	0.4
9/8/2023	8:15:00 PM	0.4
9/8/2023	8:30:00 PM	0.4
9/8/2023	8:45:00 PM	0.41
9/8/2023	9:00:00 PM	0.4
9/8/2023	9:15:00 PM	0.4
9/8/2023	9:30:00 PM	0.41
9/8/2023	9:45:00 PM	0.41
9/8/2023	10:00:00 PM	0.41
9/8/2023	10:15:00 PM	0.41
9/8/2023	10:30:00 PM	0.41
9/8/2023	10:45:00 PM	0.41
9/8/2023	11:00:00 PM	0.41
9/8/2023	11:15:00 PM	0.41
9/8/2023	11:30:00 PM	0.41
9/8/2023	11:45:00 PM	0.41
9/9/2023	12:00:00 AM	0.41
9/9/2023	12:15:00 AM	0.41
9/9/2023	12:30:00 AM	0.41
9/9/2023	12:45:00 AM	0.41
9/9/2023	1:00:00 AM	0.41
9/9/2023	1:15:00 AM	0.41
9/9/2023	1:30:00 AM	0.41
9/9/2023	1:45:00 AM	0.42
9/9/2023	2:00:00 AM	0.42
9/9/2023	2:15:00 AM	0.42
9/9/2023	2:30:00 AM	0.42
9/9/2023	2:45:00 AM	0.43
9/9/2023	3:00:00 AM	0.43
9/9/2023	3:15:00 AM	0.44

Georges Ditch Return Gage

DATE	TIME	GAGE
9/9/2023	3:30:00 AM	0.44
9/9/2023	3:45:00 AM	0.44
9/9/2023	4:00:00 AM	0.44
9/9/2023	4:15:00 AM	0.44
9/9/2023	4:30:00 AM	0.44
9/9/2023	4:45:00 AM	0.44
9/9/2023	5:00:00 AM	0.44
9/9/2023	5:15:00 AM	0.44
9/9/2023	5:30:00 AM	0.44
9/9/2023	5:45:00 AM	0.44
9/9/2023	6:00:00 AM	0.44
9/9/2023	6:15:00 AM	0.44
9/9/2023	6:30:00 AM	0.44
9/9/2023	6:45:00 AM	0.44
9/9/2023	7:00:00 AM	0.44
9/9/2023	7:15:00 AM	0.44
9/9/2023	7:30:00 AM	0.44
9/9/2023	7:45:00 AM	0.44
9/9/2023	8:00:00 AM	0.43
9/9/2023	8:15:00 AM	0.44
9/9/2023	8:30:00 AM	0.43
9/9/2023	8:45:00 AM	0.43
9/9/2023	9:00:00 AM	0.43
9/9/2023	9:15:00 AM	0.43
9/9/2023	9:30:00 AM	0.43
9/9/2023	9:45:00 AM	0.43
9/9/2023	10:00:00 AM	0.43
9/9/2023	10:15:00 AM	0.43
9/9/2023	10:30:00 AM	0.43
9/9/2023	10:45:00 AM	0.43
9/9/2023	11:00:00 AM	0.43
9/9/2023	11:15:00 AM	0.43
9/9/2023	11:30:00 AM	0.43
9/9/2023	11:45:00 AM	0.43
9/9/2023	12:00:00 PM	0.43
9/9/2023	12:15:00 PM	0.43
9/9/2023	12:30:00 PM	0.43
9/9/2023	12:45:00 PM	0.43
9/9/2023	1:00:00 PM	0.43
9/9/2023	1:15:00 PM	0.44
9/9/2023	1:30:00 PM	0.44
9/9/2023	1:45:00 PM	0.44
9/9/2023	2:00:00 PM	0.44
9/9/2023	2:15:00 PM	0.44
9/9/2023	2:30:00 PM	0.44
9/9/2023	2:45:00 PM	0.44

Georges Ditch Return Gage

DATE	TIME	GAGE
9/9/2023	3:00:00 PM	0.44
9/9/2023	3:15:00 PM	0.44
9/9/2023	3:30:00 PM	0.44
9/9/2023	3:45:00 PM	0.44
9/9/2023	4:00:00 PM	0.44
9/9/2023	4:15:00 PM	0.44
9/9/2023	4:30:00 PM	0.44
9/9/2023	4:45:00 PM	0.44
9/9/2023	5:00:00 PM	0.44
9/9/2023	5:15:00 PM	0.44
9/9/2023	5:30:00 PM	0.44
9/9/2023	5:45:00 PM	0.44
9/9/2023	6:00:00 PM	0.44
9/9/2023	6:15:00 PM	0.44
9/9/2023	6:30:00 PM	0.44
9/9/2023	6:45:00 PM	0.44
9/9/2023	7:00:00 PM	0.44
9/9/2023	7:15:00 PM	0.45
9/9/2023	7:30:00 PM	0.45
9/9/2023	7:45:00 PM	0.45
9/9/2023	8:00:00 PM	0.45
9/9/2023	8:15:00 PM	0.45
9/9/2023	8:30:00 PM	0.45
9/9/2023	8:45:00 PM	0.45
9/9/2023	9:00:00 PM	0.45
9/9/2023	9:15:00 PM	0.45
9/9/2023	9:30:00 PM	0.45
9/9/2023	9:45:00 PM	0.45
9/9/2023	10:00:00 PM	0.45
9/9/2023	10:15:00 PM	0.45
9/9/2023	10:30:00 PM	0.45
9/9/2023	10:45:00 PM	0.45
9/9/2023	11:00:00 PM	0.45
9/9/2023	11:15:00 PM	0.45
9/9/2023	11:30:00 PM	0.45
9/9/2023	11:45:00 PM	0.45
9/10/2023	12:00:00 AM	0.45
9/10/2023	12:15:00 AM	0.45
9/10/2023	12:30:00 AM	0.45
9/10/2023	12:45:00 AM	0.45
9/10/2023	1:00:00 AM	0.45
9/10/2023	1:15:00 AM	0.45
9/10/2023	1:30:00 AM	0.45
9/10/2023	1:45:00 AM	0.45
9/10/2023	2:00:00 AM	0.45
9/10/2023	2:15:00 AM	0.45

Georges Ditch Return Gage

DATE	TIME	GAGE
9/10/2023	2:30:00 AM	0.45
9/10/2023	2:45:00 AM	0.45
9/10/2023	3:00:00 AM	0.45
9/10/2023	3:15:00 AM	0.45
9/10/2023	3:30:00 AM	0.45
9/10/2023	3:45:00 AM	0.45
9/10/2023	4:00:00 AM	0.45
9/10/2023	4:15:00 AM	0.45
9/10/2023	4:30:00 AM	0.45
9/10/2023	4:45:00 AM	0.45
9/10/2023	5:00:00 AM	0.45
9/10/2023	5:15:00 AM	0.45
9/10/2023	5:30:00 AM	0.45
9/10/2023	5:45:00 AM	0.45
9/10/2023	6:00:00 AM	0.45
9/10/2023	6:15:00 AM	0.45
9/10/2023	6:30:00 AM	0.45
9/10/2023	6:45:00 AM	0.45
9/10/2023	7:00:00 AM	0.45
9/10/2023	7:15:00 AM	0.45
9/10/2023	7:30:00 AM	0.45
9/10/2023	7:45:00 AM	0.45
9/10/2023	8:00:00 AM	0.45
9/10/2023	8:15:00 AM	0.45
9/10/2023	8:30:00 AM	0.45
9/10/2023	8:45:00 AM	0.45
9/10/2023	9:00:00 AM	0.45
9/10/2023	9:15:00 AM	0.45
9/10/2023	9:30:00 AM	0.45
9/10/2023	9:45:00 AM	0.45
9/10/2023	10:00:00 AM	0.45
9/10/2023	10:15:00 AM	0.45
9/10/2023	10:30:00 AM	0.45
9/10/2023	10:45:00 AM	0.45
9/10/2023	11:00:00 AM	0.45
9/10/2023	11:15:00 AM	0.45
9/10/2023	11:30:00 AM	0.45
9/10/2023	11:45:00 AM	0.45
9/10/2023	12:00:00 PM	0.45
9/10/2023	12:15:00 PM	0.45
9/10/2023	12:30:00 PM	0.45
9/10/2023	12:45:00 PM	0.45
9/10/2023	1:00:00 PM	0.45
9/10/2023	1:15:00 PM	0.45
9/10/2023	1:30:00 PM	0.45
9/10/2023	1:45:00 PM	0.45

Georges Ditch Return Gage

DATE	TIME	GAGE
9/10/2023	2:00:00 PM	0.45
9/10/2023	2:15:00 PM	0.45
9/10/2023	2:30:00 PM	0.45
9/10/2023	2:45:00 PM	0.45
9/10/2023	3:00:00 PM	0.45
9/10/2023	3:15:00 PM	0.45
9/10/2023	3:30:00 PM	0.45
9/10/2023	3:45:00 PM	0.45
9/10/2023	4:00:00 PM	0.45
9/10/2023	4:15:00 PM	0.45
9/10/2023	4:30:00 PM	0.45
9/10/2023	4:45:00 PM	0.45
9/10/2023	5:00:00 PM	0.45
9/10/2023	5:15:00 PM	0.45
9/10/2023	5:30:00 PM	0.45
9/10/2023	5:45:00 PM	0.45
9/10/2023	6:00:00 PM	0.45
9/10/2023	6:15:00 PM	0.45
9/10/2023	6:30:00 PM	0.45
9/10/2023	6:45:00 PM	0.45
9/10/2023	7:00:00 PM	0.45
9/10/2023	7:15:00 PM	0.45
9/10/2023	7:30:00 PM	0.45
9/10/2023	7:45:00 PM	0.45
9/10/2023	8:00:00 PM	0.45
9/10/2023	8:15:00 PM	0.45
9/10/2023	8:30:00 PM	0.45
9/10/2023	8:45:00 PM	0.45
9/10/2023	9:00:00 PM	0.45
9/10/2023	9:15:00 PM	0.45
9/10/2023	9:30:00 PM	0.45
9/10/2023	9:45:00 PM	0.45
9/10/2023	10:00:00 PM	0.45
9/10/2023	10:15:00 PM	0.45
9/10/2023	10:30:00 PM	0.45
9/10/2023	10:45:00 PM	0.45
9/10/2023	11:00:00 PM	0.45
9/10/2023	11:15:00 PM	0.45
9/10/2023	11:30:00 PM	0.45
9/10/2023	11:45:00 PM	0.45
9/11/2023	12:00:00 AM	0.45
9/11/2023	12:15:00 AM	0.45
9/11/2023	12:30:00 AM	0.45
9/11/2023	12:45:00 AM	0.45
9/11/2023	1:00:00 AM	0.45
9/11/2023	1:15:00 AM	0.45

Georges Ditch Return Gage

DATE	TIME	GAGE
9/11/2023	1:30:00 AM	0.45
9/11/2023	1:45:00 AM	0.44
9/11/2023	2:00:00 AM	0.44
9/11/2023	2:15:00 AM	0.44
9/11/2023	2:30:00 AM	0.44
9/11/2023	2:45:00 AM	0.44
9/11/2023	3:00:00 AM	0.44
9/11/2023	3:15:00 AM	0.44
9/11/2023	3:30:00 AM	0.44
9/11/2023	3:45:00 AM	0.44
9/11/2023	4:00:00 AM	0.43
9/11/2023	4:15:00 AM	0.43
9/11/2023	4:30:00 AM	0.43
9/11/2023	4:45:00 AM	0.43
9/11/2023	5:00:00 AM	0.42
9/11/2023	5:15:00 AM	0.42
9/11/2023	5:30:00 AM	0.42
9/11/2023	5:45:00 AM	0.42
9/11/2023	6:00:00 AM	0.42
9/11/2023	6:15:00 AM	0.42
9/11/2023	6:30:00 AM	0.42
9/11/2023	6:45:00 AM	0.42
9/11/2023	7:00:00 AM	0.42
9/11/2023	7:15:00 AM	0.42
9/11/2023	7:30:00 AM	0.42
9/11/2023	7:45:00 AM	0.42
9/11/2023	8:00:00 AM	0.42
9/11/2023	8:15:00 AM	0.42
9/11/2023	8:30:00 AM	0.42
9/11/2023	8:45:00 AM	0.42
9/11/2023	9:00:00 AM	0.42
9/11/2023	9:15:00 AM	0.42
9/11/2023	9:30:00 AM	0.42
9/11/2023	9:45:00 AM	0.42
9/11/2023	10:00:00 AM	0.42
9/11/2023	10:15:00 AM	0.42
9/11/2023	10:30:00 AM	0.42
9/11/2023	10:45:00 AM	0.43
9/11/2023	11:00:00 AM	0.43
9/11/2023	11:15:00 AM	0.43
9/11/2023	11:30:00 AM	0.43
9/11/2023	11:45:00 AM	0.43
9/11/2023	12:00:00 PM	0.43
9/11/2023	12:15:00 PM	0.43
9/11/2023	12:30:00 PM	0.43
9/11/2023	12:45:00 PM	0.43

Georges Ditch Return Gage

DATE	TIME	GAGE
9/11/2023	1:00:00 PM	0.42
9/11/2023	1:15:00 PM	0.42
9/11/2023	1:30:00 PM	0.42
9/11/2023	1:45:00 PM	0.42
9/11/2023	2:00:00 PM	0.42
9/11/2023	2:15:00 PM	0.42
9/11/2023	2:30:00 PM	0.42
9/11/2023	2:45:00 PM	0.42
9/11/2023	3:00:00 PM	0.42
9/11/2023	3:15:00 PM	0.42
9/11/2023	3:30:00 PM	0.42
9/11/2023	3:45:00 PM	0.42
9/11/2023	4:00:00 PM	0.42
9/11/2023	4:15:00 PM	0.42
9/11/2023	4:30:00 PM	0.42
9/11/2023	4:45:00 PM	0.42
9/11/2023	5:00:00 PM	0.42
9/11/2023	5:15:00 PM	0.42
9/11/2023	5:30:00 PM	0.42
9/11/2023	5:45:00 PM	0.42
9/11/2023	6:00:00 PM	0.42
9/11/2023	6:15:00 PM	0.42
9/11/2023	6:30:00 PM	0.42
9/11/2023	6:45:00 PM	0.42
9/11/2023	7:00:00 PM	0.42
9/11/2023	7:15:00 PM	0.42
9/11/2023	7:30:00 PM	0.42
9/11/2023	7:45:00 PM	0.43
9/11/2023	8:00:00 PM	0.43
9/11/2023	8:15:00 PM	0.43
9/11/2023	8:30:00 PM	0.43
9/11/2023	8:45:00 PM	0.43
9/11/2023	9:00:00 PM	0.44
9/11/2023	9:15:00 PM	0.44
9/11/2023	9:30:00 PM	0.44
9/11/2023	9:45:00 PM	0.44
9/11/2023	10:00:00 PM	0.44
9/11/2023	10:15:00 PM	0.44
9/11/2023	10:30:00 PM	0.44
9/11/2023	10:45:00 PM	0.43
9/11/2023	11:00:00 PM	0.43
9/11/2023	11:15:00 PM	0.43
9/11/2023	11:30:00 PM	0.43
9/11/2023	11:45:00 PM	0.44
9/12/2023	12:00:00 AM	0.44
9/12/2023	12:15:00 AM	0.43

Georges Ditch Return Gage

DATE	TIME	GAGE
9/12/2023	12:30:00 AM	0.44
9/12/2023	12:45:00 AM	0.43
9/12/2023	1:00:00 AM	0.43
9/12/2023	1:15:00 AM	0.44
9/12/2023	1:30:00 AM	0.43
9/12/2023	1:45:00 AM	0.43
9/12/2023	2:00:00 AM	0.44
9/12/2023	2:15:00 AM	0.43
9/12/2023	2:30:00 AM	0.43
9/12/2023	2:45:00 AM	0.44
9/12/2023	3:00:00 AM	0.44
9/12/2023	3:15:00 AM	0.44
9/12/2023	3:30:00 AM	0.44
9/12/2023	3:45:00 AM	0.45
9/12/2023	4:00:00 AM	0.45
9/12/2023	4:15:00 AM	0.45
9/12/2023	4:30:00 AM	0.45
9/12/2023	4:45:00 AM	0.45
9/12/2023	5:00:00 AM	0.45
9/12/2023	5:15:00 AM	0.45
9/12/2023	5:30:00 AM	0.45
9/12/2023	5:45:00 AM	0.45
9/12/2023	6:00:00 AM	0.45
9/12/2023	6:15:00 AM	0.45
9/12/2023	6:30:00 AM	0.45
9/12/2023	6:45:00 AM	0.44
9/12/2023	7:00:00 AM	0.44
9/12/2023	7:15:00 AM	0.44
9/12/2023	7:30:00 AM	0.44
9/12/2023	7:45:00 AM	0.44
9/12/2023	8:00:00 AM	0.44
9/12/2023	8:15:00 AM	0.44
9/12/2023	8:30:00 AM	0.43
9/12/2023	8:45:00 AM	0.44
9/12/2023	9:00:00 AM	0.44
9/12/2023	9:15:00 AM	0.44
9/12/2023	9:30:00 AM	0.43
9/12/2023	9:45:00 AM	0.43
9/12/2023	10:00:00 AM	0.43
9/12/2023	10:15:00 AM	0.43
9/12/2023	10:30:00 AM	0.43
9/12/2023	10:45:00 AM	0.42
9/12/2023	11:00:00 AM	0.42
9/12/2023	11:15:00 AM	0.42
9/12/2023	11:30:00 AM	0.42
9/12/2023	11:45:00 AM	0.41

Georges Ditch Return Gage

DATE	TIME	GAGE
9/12/2023	12:00:00 PM	0.41
9/12/2023	12:15:00 PM	0.41
9/12/2023	12:30:00 PM	0.41
9/12/2023	12:45:00 PM	0.41
9/12/2023	1:00:00 PM	0.41
9/12/2023	1:15:00 PM	0.41
9/12/2023	1:30:00 PM	0.41
9/12/2023	1:45:00 PM	0.41
9/12/2023	2:00:00 PM	0.41
9/12/2023	2:15:00 PM	0.41
9/12/2023	2:30:00 PM	0.41
9/12/2023	2:45:00 PM	0.41
9/12/2023	3:00:00 PM	0.41
9/12/2023	3:15:00 PM	0.42
9/12/2023	3:30:00 PM	0.42
9/12/2023	3:45:00 PM	0.42
9/12/2023	4:00:00 PM	0.42
9/12/2023	4:15:00 PM	0.42
9/12/2023	4:30:00 PM	0.43
9/12/2023	4:45:00 PM	0.43
9/12/2023	5:00:00 PM	0.43
9/12/2023	5:15:00 PM	0.43
9/12/2023	5:30:00 PM	0.43
9/12/2023	5:45:00 PM	0.43
9/12/2023	6:00:00 PM	0.43
9/12/2023	6:15:00 PM	0.43
9/12/2023	6:30:00 PM	0.43
9/12/2023	6:45:00 PM	0.43
9/12/2023	7:00:00 PM	0.43
9/12/2023	7:15:00 PM	0.43
9/12/2023	7:30:00 PM	0.43
9/12/2023	7:45:00 PM	0.43
9/12/2023	8:00:00 PM	0.43
9/12/2023	8:15:00 PM	0.43
9/12/2023	8:30:00 PM	0.43
9/12/2023	8:45:00 PM	0.43
9/12/2023	9:00:00 PM	0.43
9/12/2023	9:15:00 PM	0.43
9/12/2023	9:30:00 PM	0.43
9/12/2023	9:45:00 PM	0.43
9/12/2023	10:00:00 PM	0.43
9/12/2023	10:15:00 PM	0.43
9/12/2023	10:30:00 PM	0.43
9/12/2023	10:45:00 PM	0.43
9/12/2023	11:00:00 PM	0.43
9/12/2023	11:15:00 PM	0.43

Georges Ditch Return Gage

DATE	TIME	GAGE
9/12/2023	11:30:00 PM	0.44
9/12/2023	11:45:00 PM	0.43
9/13/2023	12:00:00 AM	0.43
9/13/2023	12:15:00 AM	0.43
9/13/2023	12:30:00 AM	0.43
9/13/2023	12:45:00 AM	0.43
9/13/2023	1:00:00 AM	0.43
9/13/2023	1:15:00 AM	0.43
9/13/2023	1:30:00 AM	0.43
9/13/2023	1:45:00 AM	0.43
9/13/2023	2:00:00 AM	0.43
9/13/2023	2:15:00 AM	0.43
9/13/2023	2:30:00 AM	0.43
9/13/2023	2:45:00 AM	0.43
9/13/2023	3:00:00 AM	0.43
9/13/2023	3:15:00 AM	0.44
9/13/2023	3:30:00 AM	0.44
9/13/2023	3:45:00 AM	0.44
9/13/2023	4:00:00 AM	0.44
9/13/2023	4:15:00 AM	0.45
9/13/2023	4:30:00 AM	0.45
9/13/2023	4:45:00 AM	0.45
9/13/2023	5:00:00 AM	0.45
9/13/2023	5:15:00 AM	0.45
9/13/2023	5:30:00 AM	0.45
9/13/2023	5:45:00 AM	0.45
9/13/2023	6:00:00 AM	0.45
9/13/2023	6:15:00 AM	0.45
9/13/2023	6:30:00 AM	0.45
9/13/2023	6:45:00 AM	0.45
9/13/2023	7:00:00 AM	0.45
9/13/2023	7:15:00 AM	0.45
9/13/2023	7:30:00 AM	0.45
9/13/2023	7:45:00 AM	0.45
9/13/2023	8:00:00 AM	0.45
9/13/2023	8:15:00 AM	0.45
9/13/2023	8:30:00 AM	0.45
9/13/2023	8:45:00 AM	0.45
9/13/2023	9:00:00 AM	0.45
9/13/2023	9:15:00 AM	0.45
9/13/2023	9:30:00 AM	0.45
9/13/2023	9:45:00 AM	0.45
9/13/2023	10:00:00 AM	0.45
9/13/2023	10:15:00 AM	0.45
9/13/2023	10:30:00 AM	0.45
9/13/2023	10:45:00 AM	0.45

Georges Ditch Return Gage

DATE	TIME	GAGE
9/13/2023	11:00:00 AM	0.44
9/13/2023	11:15:00 AM	0.44
9/13/2023	11:30:00 AM	0.44
9/13/2023	11:45:00 AM	0.44
9/13/2023	12:00:00 PM	0.44
9/13/2023	12:15:00 PM	0.43
9/13/2023	12:30:00 PM	0.43
9/13/2023	12:45:00 PM	0.43
9/13/2023	1:00:00 PM	0.43
9/13/2023	1:15:00 PM	0.43
9/13/2023	1:30:00 PM	0.43
9/13/2023	1:45:00 PM	0.43
9/13/2023	2:00:00 PM	0.43
9/13/2023	2:15:00 PM	0.43
9/13/2023	2:30:00 PM	0.43
9/13/2023	2:45:00 PM	0.43
9/13/2023	3:00:00 PM	0.43
9/13/2023	3:15:00 PM	0.43
9/13/2023	3:30:00 PM	0.43
9/13/2023	3:45:00 PM	0.43
9/13/2023	4:00:00 PM	0.43
9/13/2023	4:15:00 PM	0.42
9/13/2023	4:30:00 PM	0.41
9/13/2023	4:45:00 PM	0.42
9/13/2023	5:00:00 PM	0.41
9/13/2023	5:15:00 PM	0.41
9/13/2023	5:30:00 PM	0.41
9/13/2023	5:45:00 PM	0.41
9/13/2023	6:00:00 PM	0.41
9/13/2023	6:15:00 PM	0.41
9/13/2023	6:30:00 PM	0.42
9/13/2023	6:45:00 PM	0.41
9/13/2023	7:00:00 PM	0.42
9/13/2023	7:15:00 PM	0.42
9/13/2023	7:30:00 PM	0.42
9/13/2023	7:45:00 PM	0.42
9/13/2023	8:00:00 PM	0.42
9/13/2023	8:15:00 PM	0.42
9/13/2023	8:30:00 PM	0.43
9/13/2023	8:45:00 PM	0.43
9/13/2023	9:00:00 PM	0.43
9/13/2023	9:15:00 PM	0.43
9/13/2023	9:30:00 PM	0.43
9/13/2023	9:45:00 PM	0.43
9/13/2023	10:00:00 PM	0.43
9/13/2023	10:15:00 PM	0.43

Georges Ditch Return Gage

DATE	TIME	GAGE
9/13/2023	10:30:00 PM	0.43
9/13/2023	10:45:00 PM	0.43
9/13/2023	11:00:00 PM	0.43
9/13/2023	11:15:00 PM	0.43
9/13/2023	11:30:00 PM	0.43
9/13/2023	11:45:00 PM	0.43
9/14/2023	12:00:00 AM	0.43
9/14/2023	12:15:00 AM	0.43
9/14/2023	12:30:00 AM	0.43
9/14/2023	12:45:00 AM	0.43
9/14/2023	1:00:00 AM	0.43
9/14/2023	1:15:00 AM	0.43
9/14/2023	1:30:00 AM	0.43
9/14/2023	1:45:00 AM	0.43
9/14/2023	2:00:00 AM	0.43
9/14/2023	2:15:00 AM	0.43
9/14/2023	2:30:00 AM	0.43
9/14/2023	2:45:00 AM	0.43
9/14/2023	3:00:00 AM	0.43
9/14/2023	3:15:00 AM	0.43
9/14/2023	3:30:00 AM	0.43
9/14/2023	3:45:00 AM	0.42
9/14/2023	4:00:00 AM	0.42
9/14/2023	4:15:00 AM	0.42
9/14/2023	4:30:00 AM	0.42
9/14/2023	4:45:00 AM	0.42
9/14/2023	5:00:00 AM	0.42
9/14/2023	5:15:00 AM	0.42
9/14/2023	5:30:00 AM	0.42
9/14/2023	5:45:00 AM	0.42
9/14/2023	6:00:00 AM	0.42
9/14/2023	6:15:00 AM	0.42
9/14/2023	6:30:00 AM	0.42
9/14/2023	6:45:00 AM	0.42
9/14/2023	7:00:00 AM	0.42
9/14/2023	7:15:00 AM	0.42
9/14/2023	7:30:00 AM	0.42
9/14/2023	7:45:00 AM	0.42
9/14/2023	8:00:00 AM	0.42
9/14/2023	8:15:00 AM	0.42
9/14/2023	8:30:00 AM	0.42
9/14/2023	8:45:00 AM	0.42
9/14/2023	9:00:00 AM	0.42
9/14/2023	9:15:00 AM	0.42
9/14/2023	9:30:00 AM	0.42
9/14/2023	9:45:00 AM	0.42

Georges Ditch Return Gage

DATE	TIME	GAGE
9/14/2023	10:00:00 AM	0.43
9/14/2023	10:15:00 AM	0.42
9/14/2023	10:30:00 AM	0.43
9/14/2023	10:45:00 AM	0.42
9/14/2023	11:00:00 AM	0.42
9/14/2023	11:15:00 AM	0.42
9/14/2023	11:30:00 AM	0.42
9/14/2023	11:45:00 AM	0.42
9/14/2023	12:00:00 PM	0.42
9/14/2023	12:15:00 PM	0.42
9/14/2023	12:30:00 PM	0.42
9/14/2023	12:45:00 PM	0.42
9/14/2023	1:00:00 PM	0.42
9/14/2023	1:15:00 PM	0.41
9/14/2023	1:30:00 PM	0.41
9/14/2023	1:45:00 PM	0.42
9/14/2023	2:00:00 PM	0.42
9/14/2023	2:15:00 PM	0.41
9/14/2023	2:30:00 PM	0.41
9/14/2023	2:45:00 PM	0.41
9/14/2023	3:00:00 PM	0.41
9/14/2023	3:15:00 PM	0.41
9/14/2023	3:30:00 PM	0.41
9/14/2023	3:45:00 PM	0.41
9/14/2023	4:00:00 PM	0.41
9/14/2023	4:15:00 PM	0.41
9/14/2023	4:30:00 PM	0.41
9/14/2023	4:45:00 PM	0.41
9/14/2023	5:00:00 PM	0.41
9/14/2023	5:15:00 PM	0.41
9/14/2023	5:30:00 PM	0.41
9/14/2023	5:45:00 PM	0.41
9/14/2023	6:00:00 PM	0.4
9/14/2023	6:15:00 PM	0.4
9/14/2023	6:30:00 PM	0.4
9/14/2023	6:45:00 PM	0.4
9/14/2023	7:00:00 PM	0.4
9/14/2023	7:15:00 PM	0.41
9/14/2023	7:30:00 PM	0.41
9/14/2023	7:45:00 PM	0.42
9/14/2023	8:00:00 PM	0.42
9/14/2023	8:15:00 PM	0.42
9/14/2023	8:30:00 PM	0.42
9/14/2023	8:45:00 PM	0.42
9/14/2023	9:00:00 PM	0.42
9/14/2023	9:15:00 PM	0.42

Georges Ditch Return Gage

DATE	TIME	GAGE
9/14/2023	9:30:00 PM	0.43
9/14/2023	9:45:00 PM	0.43
9/14/2023	10:00:00 PM	0.43
9/14/2023	10:15:00 PM	0.43
9/14/2023	10:30:00 PM	0.44
9/14/2023	10:45:00 PM	0.44
9/14/2023	11:00:00 PM	0.44
9/14/2023	11:15:00 PM	0.44
9/14/2023	11:30:00 PM	0.44
9/14/2023	11:45:00 PM	0.44
9/15/2023	12:00:00 AM	0.44
9/15/2023	12:15:00 AM	0.44
9/15/2023	12:30:00 AM	0.44
9/15/2023	12:45:00 AM	0.44
9/15/2023	1:00:00 AM	0.44
9/15/2023	1:15:00 AM	0.44
9/15/2023	1:30:00 AM	0.44
9/15/2023	1:45:00 AM	0.44
9/15/2023	2:00:00 AM	0.44
9/15/2023	2:15:00 AM	0.44
9/15/2023	2:30:00 AM	0.43
9/15/2023	2:45:00 AM	0.43
9/15/2023	3:00:00 AM	0.43
9/15/2023	3:15:00 AM	0.43
9/15/2023	3:30:00 AM	0.43
9/15/2023	3:45:00 AM	0.43
9/15/2023	4:00:00 AM	0.43
9/15/2023	4:15:00 AM	0.43
9/15/2023	4:30:00 AM	0.43
9/15/2023	4:45:00 AM	0.43
9/15/2023	5:00:00 AM	0.43
9/15/2023	5:15:00 AM	0.43
9/15/2023	5:30:00 AM	0.43
9/15/2023	5:45:00 AM	0.44
9/15/2023	6:00:00 AM	0.44
9/15/2023	6:15:00 AM	0.44
9/15/2023	6:30:00 AM	0.44
9/15/2023	6:45:00 AM	0.44
9/15/2023	7:00:00 AM	0.45
9/15/2023	7:15:00 AM	0.44
9/15/2023	7:30:00 AM	0.44
9/15/2023	7:45:00 AM	0.44
9/15/2023	8:00:00 AM	0.43
9/15/2023	8:15:00 AM	0.43
9/15/2023	8:30:00 AM	0.43
9/15/2023	8:45:00 AM	0.43

Georges Ditch Return Gage

DATE	TIME	GAGE
9/15/2023	9:00:00 AM	0.43
9/15/2023	9:15:00 AM	0.43
9/15/2023	9:30:00 AM	0.43
9/15/2023	9:45:00 AM	0.43
9/15/2023	10:00:00 AM	0.43
9/15/2023	10:15:00 AM	0.43
9/15/2023	10:30:00 AM	0.43
9/15/2023	10:45:00 AM	0.43
9/15/2023	11:00:00 AM	0.43
9/15/2023	11:15:00 AM	0.43
9/15/2023	11:30:00 AM	0.43
9/15/2023	11:45:00 AM	0.43
9/15/2023	12:00:00 PM	0.43
9/15/2023	12:15:00 PM	0.42
9/15/2023	12:30:00 PM	0.42
9/15/2023	12:45:00 PM	0.42
9/15/2023	1:00:00 PM	0.41
9/15/2023	1:15:00 PM	0.41
9/15/2023	1:30:00 PM	0.41
9/15/2023	1:45:00 PM	0.41
9/15/2023	2:00:00 PM	0.41
9/15/2023	2:15:00 PM	0.41
9/15/2023	2:30:00 PM	0.41
9/15/2023	2:45:00 PM	0.41
9/15/2023	3:00:00 PM	0.41
9/15/2023	3:15:00 PM	0.41
9/15/2023	3:30:00 PM	0.4
9/15/2023	3:45:00 PM	0.41
9/15/2023	4:00:00 PM	0.4
9/15/2023	4:15:00 PM	0.4
9/15/2023	4:30:00 PM	0.4
9/15/2023	4:45:00 PM	0.4
9/15/2023	5:00:00 PM	0.4
9/15/2023	5:15:00 PM	0.4
9/15/2023	5:30:00 PM	0.39
9/15/2023	5:45:00 PM	0.39
9/15/2023	6:00:00 PM	0.39
9/15/2023	6:15:00 PM	0.39
9/15/2023	6:30:00 PM	0.39
9/15/2023	6:45:00 PM	0.39
9/15/2023	7:00:00 PM	0.39
9/15/2023	7:15:00 PM	0.39
9/15/2023	7:30:00 PM	0.39
9/15/2023	7:45:00 PM	0.39
9/15/2023	8:00:00 PM	0.39
9/15/2023	8:15:00 PM	0.39

Georges Ditch Return Gage

DATE	TIME	GAGE
9/15/2023	8:30:00 PM	0.4
9/15/2023	8:45:00 PM	0.4
9/15/2023	9:00:00 PM	0.4
9/15/2023	9:15:00 PM	0.4
9/15/2023	9:30:00 PM	0.4
9/15/2023	9:45:00 PM	0.4
9/15/2023	10:00:00 PM	0.4
9/15/2023	10:15:00 PM	0.4
9/15/2023	10:30:00 PM	0.4
9/15/2023	10:45:00 PM	0.4
9/15/2023	11:00:00 PM	0.4
9/15/2023	11:15:00 PM	0.4
9/15/2023	11:30:00 PM	0.4
9/15/2023	11:45:00 PM	0.4
9/16/2023	12:00:00 AM	0.4
9/16/2023	12:15:00 AM	0.4
9/16/2023	12:30:00 AM	0.4
9/16/2023	12:45:00 AM	0.4
9/16/2023	1:00:00 AM	0.4
9/16/2023	1:15:00 AM	0.4
9/16/2023	1:30:00 AM	0.4
9/16/2023	1:45:00 AM	0.4
9/16/2023	2:00:00 AM	0.4
9/16/2023	2:15:00 AM	0.4
9/16/2023	2:30:00 AM	0.4
9/16/2023	2:45:00 AM	0.41
9/16/2023	3:00:00 AM	0.41
9/16/2023	3:15:00 AM	0.41
9/16/2023	3:30:00 AM	0.41
9/16/2023	3:45:00 AM	0.41
9/16/2023	4:00:00 AM	0.41
9/16/2023	4:15:00 AM	0.41
9/16/2023	4:30:00 AM	0.41
9/16/2023	4:45:00 AM	0.41
9/16/2023	5:00:00 AM	0.41
9/16/2023	5:15:00 AM	0.41
9/16/2023	5:30:00 AM	0.41
9/16/2023	5:45:00 AM	0.41
9/16/2023	6:00:00 AM	0.41
9/16/2023	6:15:00 AM	0.41
9/16/2023	6:30:00 AM	0.41
9/16/2023	6:45:00 AM	0.41
9/16/2023	7:00:00 AM	0.41
9/16/2023	7:15:00 AM	0.4
9/16/2023	7:30:00 AM	0.4
9/16/2023	7:45:00 AM	0.4

Georges Ditch Return Gage

DATE	TIME	GAGE
9/16/2023	8:00:00 AM	0.4
9/16/2023	8:15:00 AM	0.4
9/16/2023	8:30:00 AM	0.4
9/16/2023	8:45:00 AM	0.4
9/16/2023	9:00:00 AM	0.4
9/16/2023	9:15:00 AM	0.4
9/16/2023	9:30:00 AM	0.4
9/16/2023	9:45:00 AM	0.39
9/16/2023	10:00:00 AM	0.39
9/16/2023	10:15:00 AM	0.39
9/16/2023	10:30:00 AM	0.39
9/16/2023	10:45:00 AM	0.39
9/16/2023	11:00:00 AM	0.39
9/16/2023	11:15:00 AM	0.39
9/16/2023	11:30:00 AM	0.39
9/16/2023	11:45:00 AM	0.38
9/16/2023	12:00:00 PM	0.38
9/16/2023	12:15:00 PM	0.38
9/16/2023	12:30:00 PM	0.38
9/16/2023	12:45:00 PM	0.38
9/16/2023	1:00:00 PM	0.38
9/16/2023	1:15:00 PM	0.38
9/16/2023	1:30:00 PM	0.38
9/16/2023	1:45:00 PM	0.38
9/16/2023	2:00:00 PM	0.38
9/16/2023	2:15:00 PM	0.38
9/16/2023	2:30:00 PM	0.38
9/16/2023	2:45:00 PM	0.38
9/16/2023	3:00:00 PM	0.38
9/16/2023	3:15:00 PM	0.38
9/16/2023	3:30:00 PM	0.38
9/16/2023	3:45:00 PM	0.38
9/16/2023	4:00:00 PM	0.38
9/16/2023	4:15:00 PM	0.38
9/16/2023	4:30:00 PM	0.38
9/16/2023	4:45:00 PM	0.38
9/16/2023	5:00:00 PM	0.38
9/16/2023	5:15:00 PM	0.38
9/16/2023	5:30:00 PM	0.38
9/16/2023	5:45:00 PM	0.38
9/16/2023	6:00:00 PM	0.38
9/16/2023	6:15:00 PM	0.38
9/16/2023	6:30:00 PM	0.38
9/16/2023	6:45:00 PM	0.38
9/16/2023	7:00:00 PM	0.38
9/16/2023	7:15:00 PM	0.38

Georges Ditch Return Gage

DATE	TIME	GAGE
9/16/2023	7:30:00 PM	0.38
9/16/2023	7:45:00 PM	0.38
9/16/2023	8:00:00 PM	0.39
9/16/2023	8:15:00 PM	0.39
9/16/2023	8:30:00 PM	0.39
9/16/2023	8:45:00 PM	0.39
9/16/2023	9:00:00 PM	0.39
9/16/2023	9:15:00 PM	0.39
9/16/2023	9:30:00 PM	0.39
9/16/2023	9:45:00 PM	0.39
9/16/2023	10:00:00 PM	0.39
9/16/2023	10:15:00 PM	0.39
9/16/2023	10:30:00 PM	0.39
9/16/2023	10:45:00 PM	0.39
9/16/2023	11:00:00 PM	0.39
9/16/2023	11:15:00 PM	0.39
9/16/2023	11:30:00 PM	0.39
9/16/2023	11:45:00 PM	0.39
9/17/2023	12:00:00 AM	0.39
9/17/2023	12:15:00 AM	0.39
9/17/2023	12:30:00 AM	0.39
9/17/2023	12:45:00 AM	0.39
9/17/2023	1:00:00 AM	0.39
9/17/2023	1:15:00 AM	0.39
9/17/2023	1:30:00 AM	0.39
9/17/2023	1:45:00 AM	0.39
9/17/2023	2:00:00 AM	0.39
9/17/2023	2:15:00 AM	0.39
9/17/2023	2:30:00 AM	0.39
9/17/2023	2:45:00 AM	0.39
9/17/2023	3:00:00 AM	0.39
9/17/2023	3:15:00 AM	0.39
9/17/2023	3:30:00 AM	0.39
9/17/2023	3:45:00 AM	0.39
9/17/2023	4:00:00 AM	0.39
9/17/2023	4:15:00 AM	0.39
9/17/2023	4:30:00 AM	0.39
9/17/2023	4:45:00 AM	0.38
9/17/2023	5:00:00 AM	0.38
9/17/2023	5:15:00 AM	0.38
9/17/2023	5:30:00 AM	0.38
9/17/2023	5:45:00 AM	0.38
9/17/2023	6:00:00 AM	0.38
9/17/2023	6:15:00 AM	0.38
9/17/2023	6:30:00 AM	0.38
9/17/2023	6:45:00 AM	0.38

Georges Ditch Return Gage

DATE	TIME	GAGE
9/17/2023	7:00:00 AM	0.39
9/17/2023	7:15:00 AM	0.39
9/17/2023	7:30:00 AM	0.4
9/17/2023	7:45:00 AM	0.4
9/17/2023	8:00:00 AM	0.4
9/17/2023	8:15:00 AM	0.4
9/17/2023	8:30:00 AM	0.4
9/17/2023	8:45:00 AM	0.4
9/17/2023	9:00:00 AM	0.4
9/17/2023	9:15:00 AM	0.4
9/17/2023	9:30:00 AM	0.4
9/17/2023	9:45:00 AM	0.4
9/17/2023	10:00:00 AM	0.4
9/17/2023	10:15:00 AM	0.4
9/17/2023	10:30:00 AM	0.4
9/17/2023	10:45:00 AM	0.4
9/17/2023	11:00:00 AM	0.4
9/17/2023	11:15:00 AM	0.4
9/17/2023	11:30:00 AM	0.4
9/17/2023	11:45:00 AM	0.4
9/17/2023	12:00:00 PM	0.4
9/17/2023	12:15:00 PM	0.4
9/17/2023	12:30:00 PM	0.4
9/17/2023	12:45:00 PM	0.4
9/17/2023	1:00:00 PM	0.4
9/17/2023	1:15:00 PM	0.39
9/17/2023	1:30:00 PM	0.39
9/17/2023	1:45:00 PM	0.39
9/17/2023	2:00:00 PM	0.39
9/17/2023	2:15:00 PM	0.39
9/17/2023	2:30:00 PM	0.39
9/17/2023	2:45:00 PM	0.39
9/17/2023	3:00:00 PM	0.39
9/17/2023	3:15:00 PM	0.39
9/17/2023	3:30:00 PM	0.39
9/17/2023	3:45:00 PM	0.39
9/17/2023	4:00:00 PM	0.39
9/17/2023	4:15:00 PM	0.39
9/17/2023	4:30:00 PM	0.38
9/17/2023	4:45:00 PM	0.38
9/17/2023	5:00:00 PM	0.38
9/17/2023	5:15:00 PM	0.38
9/17/2023	5:30:00 PM	0.38
9/17/2023	5:45:00 PM	0.38
9/17/2023	6:00:00 PM	0.38
9/17/2023	6:15:00 PM	0.38

Georges Ditch Return Gage

DATE	TIME	GAGE
9/17/2023	6:30:00 PM	0.38
9/17/2023	6:45:00 PM	0.39
9/17/2023	7:00:00 PM	0.39
9/17/2023	7:15:00 PM	0.39
9/17/2023	7:30:00 PM	0.39
9/17/2023	7:45:00 PM	0.39
9/17/2023	8:00:00 PM	0.39
9/17/2023	8:15:00 PM	0.39
9/17/2023	8:30:00 PM	0.39
9/17/2023	8:45:00 PM	0.4
9/17/2023	9:00:00 PM	0.4
9/17/2023	9:15:00 PM	0.4
9/17/2023	9:30:00 PM	0.4
9/17/2023	9:45:00 PM	0.4
9/17/2023	10:00:00 PM	0.4
9/17/2023	10:15:00 PM	0.4
9/17/2023	10:30:00 PM	0.4
9/17/2023	10:45:00 PM	0.4
9/17/2023	11:00:00 PM	0.4
9/17/2023	11:15:00 PM	0.4
9/17/2023	11:30:00 PM	0.4
9/17/2023	11:45:00 PM	0.4
9/18/2023	12:00:00 AM	0.4
9/18/2023	12:15:00 AM	0.4
9/18/2023	12:30:00 AM	0.4
9/18/2023	12:45:00 AM	0.4
9/18/2023	1:00:00 AM	0.4
9/18/2023	1:15:00 AM	0.4
9/18/2023	1:30:00 AM	0.4
9/18/2023	1:45:00 AM	0.4
9/18/2023	2:00:00 AM	0.4
9/18/2023	2:15:00 AM	0.4
9/18/2023	2:30:00 AM	0.4
9/18/2023	2:45:00 AM	0.4
9/18/2023	3:00:00 AM	0.4
9/18/2023	3:15:00 AM	0.4
9/18/2023	3:30:00 AM	0.4
9/18/2023	3:45:00 AM	0.4
9/18/2023	4:00:00 AM	0.4
9/18/2023	4:15:00 AM	0.4
9/18/2023	4:30:00 AM	0.4
9/18/2023	4:45:00 AM	0.4
9/18/2023	5:00:00 AM	0.4
9/18/2023	5:15:00 AM	0.4
9/18/2023	5:30:00 AM	0.4
9/18/2023	5:45:00 AM	0.4

Georges Ditch Return Gage

DATE	TIME	GAGE
9/18/2023	6:00:00 AM	0.4
9/18/2023	6:15:00 AM	0.4
9/18/2023	6:30:00 AM	0.4
9/18/2023	6:45:00 AM	0.4
9/18/2023	7:00:00 AM	0.4
9/18/2023	7:15:00 AM	0.4
9/18/2023	7:30:00 AM	0.4
9/18/2023	7:45:00 AM	0.4
9/18/2023	8:00:00 AM	0.4
9/18/2023	8:15:00 AM	0.4
9/18/2023	8:30:00 AM	0.4
9/18/2023	8:45:00 AM	0.4
9/18/2023	9:00:00 AM	0.4
9/18/2023	9:15:00 AM	0.4
9/18/2023	9:30:00 AM	0.4
9/18/2023	9:45:00 AM	0.4
9/18/2023	10:00:00 AM	0.4
9/18/2023	10:15:00 AM	0.4
9/18/2023	10:30:00 AM	0.4
9/18/2023	10:45:00 AM	0.4
9/18/2023	11:00:00 AM	0.39
9/18/2023	11:15:00 AM	0.4
9/18/2023	11:30:00 AM	0.4
9/18/2023	11:45:00 AM	0.4
9/18/2023	12:00:00 PM	0.4
9/18/2023	12:15:00 PM	0.4
9/18/2023	12:30:00 PM	0.4
9/18/2023	12:45:00 PM	0.4
9/18/2023	1:00:00 PM	0.4
9/18/2023	1:15:00 PM	0.4
9/18/2023	1:30:00 PM	0.4
9/18/2023	1:45:00 PM	0.4
9/18/2023	2:00:00 PM	0.4
9/18/2023	2:15:00 PM	0.39
9/18/2023	2:30:00 PM	0.39
9/18/2023	2:45:00 PM	0.39
9/18/2023	3:00:00 PM	0.39
9/18/2023	3:15:00 PM	0.39
9/18/2023	3:30:00 PM	0.39
9/18/2023	3:45:00 PM	0.39
9/18/2023	4:00:00 PM	0.39
9/18/2023	4:15:00 PM	0.39
9/18/2023	4:30:00 PM	0.39
9/18/2023	4:45:00 PM	0.39
9/18/2023	5:00:00 PM	0.39
9/18/2023	5:15:00 PM	0.39

Georges Ditch Return Gage

DATE	TIME	GAGE
9/18/2023	5:30:00 PM	0.39
9/18/2023	5:45:00 PM	0.39
9/18/2023	6:00:00 PM	0.39
9/18/2023	6:15:00 PM	0.4
9/18/2023	6:30:00 PM	0.4
9/18/2023	6:45:00 PM	0.4
9/18/2023	7:00:00 PM	0.4
9/18/2023	7:15:00 PM	0.4
9/18/2023	7:30:00 PM	0.4
9/18/2023	7:45:00 PM	0.4
9/18/2023	8:00:00 PM	0.4
9/18/2023	8:15:00 PM	0.4
9/18/2023	8:30:00 PM	0.4
9/18/2023	8:45:00 PM	0.4
9/18/2023	9:00:00 PM	0.4
9/18/2023	9:15:00 PM	0.4
9/18/2023	9:30:00 PM	0.4
9/18/2023	9:45:00 PM	0.4
9/18/2023	10:00:00 PM	0.4
9/18/2023	10:15:00 PM	0.4
9/18/2023	10:30:00 PM	0.4
9/18/2023	10:45:00 PM	0.4
9/18/2023	11:00:00 PM	0.4
9/18/2023	11:15:00 PM	0.4
9/18/2023	11:30:00 PM	0.4
9/18/2023	11:45:00 PM	0.4
9/19/2023	12:00:00 AM	0.4
9/19/2023	12:15:00 AM	0.4
9/19/2023	12:30:00 AM	0.4
9/19/2023	12:45:00 AM	0.4
9/19/2023	1:00:00 AM	0.4
9/19/2023	1:15:00 AM	0.4
9/19/2023	1:30:00 AM	0.4
9/19/2023	1:45:00 AM	0.4
9/19/2023	2:00:00 AM	0.41
9/19/2023	2:15:00 AM	0.41
9/19/2023	2:30:00 AM	0.41
9/19/2023	2:45:00 AM	0.41
9/19/2023	3:00:00 AM	0.41
9/19/2023	3:15:00 AM	0.41
9/19/2023	3:30:00 AM	0.41
9/19/2023	3:45:00 AM	0.41
9/19/2023	4:00:00 AM	0.41
9/19/2023	4:15:00 AM	0.41
9/19/2023	4:30:00 AM	0.41
9/19/2023	4:45:00 AM	0.4

Georges Ditch Return Gage

DATE	TIME	GAGE
9/19/2023	5:00:00 AM	0.4
9/19/2023	5:15:00 AM	0.4
9/19/2023	5:30:00 AM	0.4
9/19/2023	5:45:00 AM	0.39
9/19/2023	6:00:00 AM	0.39
9/19/2023	6:15:00 AM	0.39
9/19/2023	6:30:00 AM	0.39
9/19/2023	6:45:00 AM	0.39
9/19/2023	7:00:00 AM	0.39
9/19/2023	7:15:00 AM	0.4
9/19/2023	7:30:00 AM	0.4
9/19/2023	7:45:00 AM	0.4
9/19/2023	8:00:00 AM	0.4
9/19/2023	8:15:00 AM	0.39
9/19/2023	8:30:00 AM	0.4
9/19/2023	8:45:00 AM	0.4
9/19/2023	9:00:00 AM	0.4
9/19/2023	9:15:00 AM	0.4
9/19/2023	9:30:00 AM	0.4
9/19/2023	9:45:00 AM	0.4
9/19/2023	10:00:00 AM	0.4
9/19/2023	10:15:00 AM	0.4
9/19/2023	10:30:00 AM	0.4
9/19/2023	10:45:00 AM	0.4
9/19/2023	11:00:00 AM	0.4
9/19/2023	11:15:00 AM	0.39
9/19/2023	11:30:00 AM	0.39
9/19/2023	11:45:00 AM	0.39
9/19/2023	12:00:00 PM	0.39
9/19/2023	12:15:00 PM	0.39
9/19/2023	12:30:00 PM	0.39
9/19/2023	12:45:00 PM	0.39
9/19/2023	1:00:00 PM	0.39
9/19/2023	1:15:00 PM	0.39
9/19/2023	1:30:00 PM	0.39
9/19/2023	1:45:00 PM	0.39
9/19/2023	2:00:00 PM	0.39
9/19/2023	2:15:00 PM	0.39
9/19/2023	2:30:00 PM	0.39
9/19/2023	2:45:00 PM	0.39
9/19/2023	3:00:00 PM	0.39
9/19/2023	3:15:00 PM	0.39
9/19/2023	3:30:00 PM	0.39
9/19/2023	3:45:00 PM	0.39
9/19/2023	4:00:00 PM	0.39
9/19/2023	4:15:00 PM	0.39

Georges Ditch Return Gage

DATE	TIME	GAGE
9/19/2023	4:30:00 PM	0.39
9/19/2023	4:45:00 PM	0.39
9/19/2023	5:00:00 PM	0.39
9/19/2023	5:15:00 PM	0.39
9/19/2023	5:30:00 PM	0.39
9/19/2023	5:45:00 PM	0.39
9/19/2023	6:00:00 PM	0.39
9/19/2023	6:15:00 PM	0.39
9/19/2023	6:30:00 PM	0.39
9/19/2023	6:45:00 PM	0.39
9/19/2023	7:00:00 PM	0.39
9/19/2023	7:15:00 PM	0.39
9/19/2023	7:30:00 PM	0.4
9/19/2023	7:45:00 PM	0.4
9/19/2023	8:00:00 PM	0.4
9/19/2023	8:15:00 PM	0.4
9/19/2023	8:30:00 PM	0.4
9/19/2023	8:45:00 PM	0.4
9/19/2023	9:00:00 PM	0.4
9/19/2023	9:15:00 PM	0.4
9/19/2023	9:30:00 PM	0.4
9/19/2023	9:45:00 PM	0.4
9/19/2023	10:00:00 PM	0.4
9/19/2023	10:15:00 PM	0.4
9/19/2023	10:30:00 PM	0.4
9/19/2023	10:45:00 PM	0.4
9/19/2023	11:00:00 PM	0.4
9/19/2023	11:15:00 PM	0.4
9/19/2023	11:30:00 PM	0.4
9/19/2023	11:45:00 PM	0.4
9/20/2023	12:00:00 AM	0.4
9/20/2023	12:15:00 AM	0.4
9/20/2023	12:30:00 AM	0.4
9/20/2023	12:45:00 AM	0.4
9/20/2023	1:00:00 AM	0.4
9/20/2023	1:15:00 AM	0.4
9/20/2023	1:30:00 AM	0.4
9/20/2023	1:45:00 AM	0.4
9/20/2023	2:00:00 AM	0.4
9/20/2023	2:15:00 AM	0.4
9/20/2023	2:30:00 AM	0.4
9/20/2023	2:45:00 AM	0.41
9/20/2023	3:00:00 AM	0.41
9/20/2023	3:15:00 AM	0.42
9/20/2023	3:30:00 AM	0.42
9/20/2023	3:45:00 AM	0.43

Georges Ditch Return Gage

DATE	TIME	GAGE
9/20/2023	4:00:00 AM	0.43
9/20/2023	4:15:00 AM	0.43
9/20/2023	4:30:00 AM	0.43
9/20/2023	4:45:00 AM	0.43
9/20/2023	5:00:00 AM	0.44
9/20/2023	5:15:00 AM	0.44
9/20/2023	5:30:00 AM	0.44
9/20/2023	5:45:00 AM	0.44
9/20/2023	6:00:00 AM	0.44
9/20/2023	6:15:00 AM	0.44
9/20/2023	6:30:00 AM	0.44
9/20/2023	6:45:00 AM	0.44
9/20/2023	7:00:00 AM	0.44
9/20/2023	7:15:00 AM	0.44
9/20/2023	7:30:00 AM	0.44
9/20/2023	7:45:00 AM	0.44
9/20/2023	8:00:00 AM	0.44
9/20/2023	8:15:00 AM	0.45
9/20/2023	8:30:00 AM	0.45
9/20/2023	8:45:00 AM	0.45
9/20/2023	9:00:00 AM	0.45
9/20/2023	9:15:00 AM	0.45
9/20/2023	9:30:00 AM	0.45
9/20/2023	9:45:00 AM	0.45
9/20/2023	10:00:00 AM	0.45
9/20/2023	10:15:00 AM	0.45
9/20/2023	10:30:00 AM	0.45
9/20/2023	10:45:00 AM	0.45
9/20/2023	11:00:00 AM	0.45
9/20/2023	11:15:00 AM	0.45
9/20/2023	11:30:00 AM	0.45
9/20/2023	11:45:00 AM	0.45
9/20/2023	12:00:00 PM	0.45
9/20/2023	12:15:00 PM	0.45
9/20/2023	12:30:00 PM	0.45
9/20/2023	12:45:00 PM	0.45
9/20/2023	1:00:00 PM	0.45
9/20/2023	1:15:00 PM	0.45
9/20/2023	1:30:00 PM	0.45
9/20/2023	1:45:00 PM	0.45
9/20/2023	2:00:00 PM	0.45
9/20/2023	2:15:00 PM	0.45
9/20/2023	2:30:00 PM	0.45
9/20/2023	2:45:00 PM	0.45
9/20/2023	3:00:00 PM	0.45
9/20/2023	3:15:00 PM	0.45

Georges Ditch Return Gage

DATE	TIME	GAGE
9/20/2023	3:30:00 PM	0.45
9/20/2023	3:45:00 PM	0.45
9/20/2023	4:00:00 PM	0.45
9/20/2023	4:15:00 PM	0.45
9/20/2023	4:30:00 PM	0.45
9/20/2023	4:45:00 PM	0.46
9/20/2023	5:00:00 PM	0.46
9/20/2023	5:15:00 PM	0.46
9/20/2023	5:30:00 PM	0.46
9/20/2023	5:45:00 PM	0.46
9/20/2023	6:00:00 PM	0.46
9/20/2023	6:15:00 PM	0.46
9/20/2023	6:30:00 PM	0.46
9/20/2023	6:45:00 PM	0.46
9/20/2023	7:00:00 PM	0.47
9/20/2023	7:15:00 PM	0.47
9/20/2023	7:30:00 PM	0.48
9/20/2023	7:45:00 PM	0.48
9/20/2023	8:00:00 PM	0.48
9/20/2023	8:15:00 PM	0.48
9/20/2023	8:30:00 PM	0.48
9/20/2023	8:45:00 PM	0.48
9/20/2023	9:00:00 PM	0.49
9/20/2023	9:15:00 PM	0.49
9/20/2023	9:30:00 PM	0.49
9/20/2023	9:45:00 PM	0.49
9/20/2023	10:00:00 PM	0.49
9/20/2023	10:15:00 PM	0.49
9/20/2023	10:30:00 PM	0.49
9/20/2023	10:45:00 PM	0.49
9/20/2023	11:00:00 PM	0.49
9/20/2023	11:15:00 PM	0.49
9/20/2023	11:30:00 PM	0.49
9/20/2023	11:45:00 PM	0.49
9/21/2023	12:00:00 AM	0.49
9/21/2023	12:15:00 AM	0.49
9/21/2023	12:30:00 AM	0.49
9/21/2023	12:45:00 AM	0.49
9/21/2023	1:00:00 AM	0.49
9/21/2023	1:15:00 AM	0.49
9/21/2023	1:30:00 AM	0.49
9/21/2023	1:45:00 AM	0.49
9/21/2023	2:00:00 AM	0.49
9/21/2023	2:15:00 AM	0.49
9/21/2023	2:30:00 AM	0.49
9/21/2023	2:45:00 AM	0.49

Georges Ditch Return Gage

DATE	TIME	GAGE
9/21/2023	3:00:00 AM	0.49
9/21/2023	3:15:00 AM	0.49
9/21/2023	3:30:00 AM	0.49
9/21/2023	3:45:00 AM	0.49
9/21/2023	4:00:00 AM	0.49
9/21/2023	4:15:00 AM	0.49
9/21/2023	4:30:00 AM	0.49
9/21/2023	4:45:00 AM	0.49
9/21/2023	5:00:00 AM	0.49
9/21/2023	5:15:00 AM	0.49
9/21/2023	5:30:00 AM	0.49
9/21/2023	5:45:00 AM	0.48
9/21/2023	6:00:00 AM	0.48
9/21/2023	6:15:00 AM	0.48
9/21/2023	6:30:00 AM	0.48
9/21/2023	6:45:00 AM	0.48
9/21/2023	7:00:00 AM	0.48
9/21/2023	7:15:00 AM	0.48
9/21/2023	7:30:00 AM	0.48
9/21/2023	7:45:00 AM	0.48
9/21/2023	8:00:00 AM	0.48
9/21/2023	8:15:00 AM	0.48
9/21/2023	8:30:00 AM	0.48
9/21/2023	8:45:00 AM	0.48
9/21/2023	9:00:00 AM	0.48
9/21/2023	9:15:00 AM	0.48
9/21/2023	9:30:00 AM	0.48
9/21/2023	9:45:00 AM	0.48
9/21/2023	10:00:00 AM	0.48
9/21/2023	10:15:00 AM	0.48
9/21/2023	10:30:00 AM	0.48
9/21/2023	10:45:00 AM	0.48
9/21/2023	11:00:00 AM	0.48
9/21/2023	11:15:00 AM	0.48
9/21/2023	11:30:00 AM	0.48
9/21/2023	11:45:00 AM	0.48
9/21/2023	12:00:00 PM	0.48
9/21/2023	12:15:00 PM	0.48
9/21/2023	12:30:00 PM	0.48
9/21/2023	12:45:00 PM	0.48
9/21/2023	1:00:00 PM	0.48
9/21/2023	1:15:00 PM	0.48
9/21/2023	1:30:00 PM	0.47
9/21/2023	1:45:00 PM	0.47
9/21/2023	2:00:00 PM	0.47
9/21/2023	2:15:00 PM	0.47

Georges Ditch Return Gage

DATE	TIME	GAGE
9/21/2023	2:30:00 PM	0.47
9/21/2023	2:45:00 PM	0.47
9/21/2023	3:00:00 PM	0.47
9/21/2023	3:15:00 PM	0.46
9/21/2023	3:30:00 PM	0.46
9/21/2023	3:45:00 PM	0.46
9/21/2023	4:00:00 PM	0.46
9/21/2023	4:15:00 PM	0.46
9/21/2023	4:30:00 PM	0.46
9/21/2023	4:45:00 PM	0.46
9/21/2023	5:00:00 PM	0.46
9/21/2023	5:15:00 PM	0.46
9/21/2023	5:30:00 PM	0.46
9/21/2023	5:45:00 PM	0.46
9/21/2023	6:00:00 PM	0.46
9/21/2023	6:15:00 PM	0.46
9/21/2023	6:30:00 PM	0.46
9/21/2023	6:45:00 PM	0.46
9/21/2023	7:00:00 PM	0.46
9/21/2023	7:15:00 PM	0.46
9/21/2023	7:30:00 PM	0.46
9/21/2023	7:45:00 PM	0.46
9/21/2023	8:00:00 PM	0.46
9/21/2023	8:15:00 PM	0.46
9/21/2023	8:30:00 PM	0.46
9/21/2023	8:45:00 PM	0.46
9/21/2023	9:00:00 PM	0.46
9/21/2023	9:15:00 PM	0.46
9/21/2023	9:30:00 PM	0.46
9/21/2023	9:45:00 PM	0.46
9/21/2023	10:00:00 PM	0.46
9/21/2023	10:15:00 PM	0.46
9/21/2023	10:30:00 PM	0.46
9/21/2023	10:45:00 PM	0.46
9/21/2023	11:00:00 PM	0.46
9/21/2023	11:15:00 PM	0.46
9/21/2023	11:30:00 PM	0.46
9/21/2023	11:45:00 PM	0.46
9/22/2023	12:00:00 AM	0.46
9/22/2023	12:15:00 AM	0.46
9/22/2023	12:30:00 AM	0.46
9/22/2023	12:45:00 AM	0.47
9/22/2023	1:00:00 AM	0.46
9/22/2023	1:15:00 AM	0.46
9/22/2023	1:30:00 AM	0.46
9/22/2023	1:45:00 AM	0.46

Georges Ditch Return Gage

DATE	TIME	GAGE
9/22/2023	2:00:00 AM	0.46
9/22/2023	2:15:00 AM	0.46
9/22/2023	2:30:00 AM	0.46
9/22/2023	2:45:00 AM	0.46
9/22/2023	3:00:00 AM	0.46
9/22/2023	3:15:00 AM	0.46
9/22/2023	3:30:00 AM	0.46
9/22/2023	3:45:00 AM	0.46
9/22/2023	4:00:00 AM	0.46
9/22/2023	4:15:00 AM	0.46
9/22/2023	4:30:00 AM	0.46
9/22/2023	4:45:00 AM	0.46
9/22/2023	5:00:00 AM	0.46
9/22/2023	5:15:00 AM	0.46
9/22/2023	5:30:00 AM	0.46
9/22/2023	5:45:00 AM	0.46
9/22/2023	6:00:00 AM	0.46
9/22/2023	6:15:00 AM	0.46
9/22/2023	6:30:00 AM	0.46
9/22/2023	6:45:00 AM	0.46
9/22/2023	7:00:00 AM	0.46
9/22/2023	7:15:00 AM	0.46
9/22/2023	7:30:00 AM	0.46
9/22/2023	7:45:00 AM	0.46
9/22/2023	8:00:00 AM	0.46
9/22/2023	8:15:00 AM	0.46
9/22/2023	8:30:00 AM	0.46
9/22/2023	8:45:00 AM	0.46
9/22/2023	9:00:00 AM	0.46
9/22/2023	9:15:00 AM	0.46
9/22/2023	9:30:00 AM	0.45
9/22/2023	9:45:00 AM	0.45
9/22/2023	10:00:00 AM	0.46
9/22/2023	10:15:00 AM	0.46
9/22/2023	10:30:00 AM	0.46
9/22/2023	10:45:00 AM	0.46
9/22/2023	11:00:00 AM	0.46
9/22/2023	11:15:00 AM	0.46
9/22/2023	11:30:00 AM	0.47
9/22/2023	11:45:00 AM	0.47
9/22/2023	12:00:00 PM	0.47
9/22/2023	12:15:00 PM	0.46
9/22/2023	12:30:00 PM	0.47
9/22/2023	12:45:00 PM	0.47
9/22/2023	1:00:00 PM	0.47
9/22/2023	1:15:00 PM	0.47

Georges Ditch Return Gage

DATE	TIME	GAGE
9/22/2023	1:30:00 PM	0.48
9/22/2023	1:45:00 PM	0.48
9/22/2023	2:00:00 PM	0.48
9/22/2023	2:15:00 PM	0.48
9/22/2023	2:30:00 PM	0.48
9/22/2023	2:45:00 PM	0.48
9/22/2023	3:00:00 PM	0.48
9/22/2023	3:15:00 PM	0.48
9/22/2023	3:30:00 PM	0.48
9/22/2023	3:45:00 PM	0.48
9/22/2023	4:00:00 PM	0.48
9/22/2023	4:15:00 PM	0.48
9/22/2023	4:30:00 PM	0.48
9/22/2023	4:45:00 PM	0.48
9/22/2023	5:00:00 PM	0.48
9/22/2023	5:15:00 PM	0.48
9/22/2023	5:30:00 PM	0.48
9/22/2023	5:45:00 PM	0.48
9/22/2023	6:00:00 PM	0.48
9/22/2023	6:15:00 PM	0.48
9/22/2023	6:30:00 PM	0.48
9/22/2023	6:45:00 PM	0.48
9/22/2023	7:00:00 PM	0.48
9/22/2023	7:15:00 PM	0.48
9/22/2023	7:30:00 PM	0.48
9/22/2023	7:45:00 PM	0.48
9/22/2023	8:00:00 PM	0.48
9/22/2023	8:15:00 PM	0.48
9/22/2023	8:30:00 PM	0.48
9/22/2023	8:45:00 PM	0.48
9/22/2023	9:00:00 PM	0.48
9/22/2023	9:15:00 PM	0.48
9/22/2023	9:30:00 PM	0.48
9/22/2023	9:45:00 PM	0.49
9/22/2023	10:00:00 PM	0.49
9/22/2023	10:15:00 PM	0.49
9/22/2023	10:30:00 PM	0.49
9/22/2023	10:45:00 PM	0.5
9/22/2023	11:00:00 PM	0.51
9/22/2023	11:15:00 PM	0.51
9/22/2023	11:30:00 PM	0.52
9/22/2023	11:45:00 PM	0.52
9/23/2023	12:00:00 AM	0.52
9/23/2023	12:15:00 AM	0.52
9/23/2023	12:30:00 AM	0.51
9/23/2023	12:45:00 AM	0.51

Georges Ditch Return Gage

DATE	TIME	GAGE
9/23/2023	1:00:00 AM	0.51
9/23/2023	1:15:00 AM	0.51
9/23/2023	1:30:00 AM	0.51
9/23/2023	1:45:00 AM	0.51
9/23/2023	2:00:00 AM	0.52
9/23/2023	2:15:00 AM	0.52
9/23/2023	2:30:00 AM	0.52
9/23/2023	2:45:00 AM	0.52
9/23/2023	3:00:00 AM	0.52
9/23/2023	3:15:00 AM	0.52
9/23/2023	3:30:00 AM	0.52
9/23/2023	3:45:00 AM	0.52
9/23/2023	4:00:00 AM	0.52
9/23/2023	4:15:00 AM	0.52
9/23/2023	4:30:00 AM	0.52
9/23/2023	4:45:00 AM	0.52
9/23/2023	5:00:00 AM	0.52
9/23/2023	5:15:00 AM	0.52
9/23/2023	5:30:00 AM	0.51
9/23/2023	5:45:00 AM	0.51
9/23/2023	6:00:00 AM	0.51
9/23/2023	6:15:00 AM	0.51
9/23/2023	6:30:00 AM	0.51
9/23/2023	6:45:00 AM	0.5
9/23/2023	7:00:00 AM	0.5
9/23/2023	7:15:00 AM	0.51
9/23/2023	7:30:00 AM	0.5
9/23/2023	7:45:00 AM	0.5
9/23/2023	8:00:00 AM	0.5
9/23/2023	8:15:00 AM	0.51
9/23/2023	8:30:00 AM	0.5
9/23/2023	8:45:00 AM	0.5
9/23/2023	9:00:00 AM	0.5
9/23/2023	9:15:00 AM	0.5
9/23/2023	9:30:00 AM	0.5
9/23/2023	9:45:00 AM	0.5
9/23/2023	10:00:00 AM	0.5
9/23/2023	10:15:00 AM	0.5
9/23/2023	10:30:00 AM	0.5
9/23/2023	10:45:00 AM	0.5
9/23/2023	11:00:00 AM	0.5
9/23/2023	11:15:00 AM	0.5
9/23/2023	11:30:00 AM	0.5
9/23/2023	11:45:00 AM	0.5
9/23/2023	12:00:00 PM	0.5
9/23/2023	12:15:00 PM	0.5

Georges Ditch Return Gage

DATE	TIME	GAGE
9/23/2023	12:30:00 PM	0.5
9/23/2023	12:45:00 PM	0.5
9/23/2023	1:00:00 PM	0.5
9/23/2023	1:15:00 PM	0.49
9/23/2023	1:30:00 PM	0.49
9/23/2023	1:45:00 PM	0.49
9/23/2023	2:00:00 PM	0.49
9/23/2023	2:15:00 PM	0.49
9/23/2023	2:30:00 PM	0.49
9/23/2023	2:45:00 PM	0.49
9/23/2023	3:00:00 PM	0.49
9/23/2023	3:15:00 PM	0.49
9/23/2023	3:30:00 PM	0.49
9/23/2023	3:45:00 PM	0.49
9/23/2023	4:00:00 PM	0.49
9/23/2023	4:15:00 PM	0.49
9/23/2023	4:30:00 PM	0.49
9/23/2023	4:45:00 PM	0.49
9/23/2023	5:00:00 PM	0.49
9/23/2023	5:15:00 PM	0.49
9/23/2023	5:30:00 PM	0.49
9/23/2023	5:45:00 PM	0.49
9/23/2023	6:00:00 PM	0.49
9/23/2023	6:15:00 PM	0.49
9/23/2023	6:30:00 PM	0.49
9/23/2023	6:45:00 PM	0.49
9/23/2023	7:00:00 PM	0.49
9/23/2023	7:15:00 PM	0.49
9/23/2023	7:30:00 PM	0.49
9/23/2023	7:45:00 PM	0.49
9/23/2023	8:00:00 PM	0.49
9/23/2023	8:15:00 PM	0.49
9/23/2023	8:30:00 PM	0.49
9/23/2023	8:45:00 PM	0.49
9/23/2023	9:00:00 PM	0.5
9/23/2023	9:15:00 PM	0.5
9/23/2023	9:30:00 PM	0.5
9/23/2023	9:45:00 PM	0.5
9/23/2023	10:00:00 PM	0.5
9/23/2023	10:15:00 PM	0.5
9/23/2023	10:30:00 PM	0.5
9/23/2023	10:45:00 PM	0.5
9/23/2023	11:00:00 PM	0.5
9/23/2023	11:15:00 PM	0.5
9/23/2023	11:30:00 PM	0.5
9/23/2023	11:45:00 PM	0.5

Georges Ditch Return Gage

DATE	TIME	GAGE
9/24/2023	12:00:00 AM	0.49
9/24/2023	12:15:00 AM	0.49
9/24/2023	12:30:00 AM	0.49
9/24/2023	12:45:00 AM	0.49
9/24/2023	1:00:00 AM	0.49
9/24/2023	1:15:00 AM	0.49
9/24/2023	1:30:00 AM	0.49
9/24/2023	1:45:00 AM	0.49
9/24/2023	2:00:00 AM	0.49
9/24/2023	2:15:00 AM	0.49
9/24/2023	2:30:00 AM	0.49
9/24/2023	2:45:00 AM	0.49
9/24/2023	3:00:00 AM	0.49
9/24/2023	3:15:00 AM	0.49
9/24/2023	3:30:00 AM	0.49
9/24/2023	3:45:00 AM	0.49
9/24/2023	4:00:00 AM	0.49
9/24/2023	4:15:00 AM	0.49
9/24/2023	4:30:00 AM	0.49
9/24/2023	4:45:00 AM	0.49
9/24/2023	5:00:00 AM	0.49
9/24/2023	5:15:00 AM	0.49
9/24/2023	5:30:00 AM	0.49
9/24/2023	5:45:00 AM	0.48
9/24/2023	6:00:00 AM	0.48
9/24/2023	6:15:00 AM	0.48
9/24/2023	6:30:00 AM	0.48
9/24/2023	6:45:00 AM	0.48
9/24/2023	7:00:00 AM	0.47
9/24/2023	7:15:00 AM	0.47
9/24/2023	7:30:00 AM	0.47
9/24/2023	7:45:00 AM	0.47
9/24/2023	8:00:00 AM	0.47
9/24/2023	8:15:00 AM	0.47
9/24/2023	8:30:00 AM	0.46
9/24/2023	8:45:00 AM	0.46
9/24/2023	9:00:00 AM	0.46
9/24/2023	9:15:00 AM	0.46
9/24/2023	9:30:00 AM	0.46
9/24/2023	9:45:00 AM	0.46
9/24/2023	10:00:00 AM	0.46
9/24/2023	10:15:00 AM	0.46
9/24/2023	10:30:00 AM	0.46
9/24/2023	10:45:00 AM	0.46
9/24/2023	11:00:00 AM	0.46
9/24/2023	11:15:00 AM	0.46

Georges Ditch Return Gage

DATE	TIME	GAGE
9/24/2023	11:30:00 AM	0.46
9/24/2023	11:45:00 AM	0.46
9/24/2023	12:00:00 PM	0.46
9/24/2023	12:15:00 PM	0.46
9/24/2023	12:30:00 PM	0.46
9/24/2023	12:45:00 PM	0.46
9/24/2023	1:00:00 PM	0.46
9/24/2023	1:15:00 PM	0.45
9/24/2023	1:30:00 PM	0.45
9/24/2023	1:45:00 PM	0.45
9/24/2023	2:00:00 PM	0.45
9/24/2023	2:15:00 PM	0.45
9/24/2023	2:30:00 PM	0.45
9/24/2023	2:45:00 PM	0.45
9/24/2023	3:00:00 PM	0.45
9/24/2023	3:15:00 PM	0.45
9/24/2023	3:30:00 PM	0.45
9/24/2023	3:45:00 PM	0.45
9/24/2023	4:00:00 PM	0.45
9/24/2023	4:15:00 PM	0.45
9/24/2023	4:30:00 PM	0.45
9/24/2023	4:45:00 PM	0.45
9/24/2023	5:00:00 PM	0.45
9/24/2023	5:15:00 PM	0.45
9/24/2023	5:30:00 PM	0.45
9/24/2023	5:45:00 PM	0.45
9/24/2023	6:00:00 PM	0.45
9/24/2023	6:15:00 PM	0.45
9/24/2023	6:30:00 PM	0.45
9/24/2023	6:45:00 PM	0.45
9/24/2023	7:00:00 PM	0.45
9/24/2023	7:15:00 PM	0.44
9/24/2023	7:30:00 PM	0.44
9/24/2023	7:45:00 PM	0.44
9/24/2023	8:00:00 PM	0.44
9/24/2023	8:15:00 PM	0.44
9/24/2023	8:30:00 PM	0.44
9/24/2023	8:45:00 PM	0.44
9/24/2023	9:00:00 PM	0.45
9/24/2023	9:15:00 PM	0.45
9/24/2023	9:30:00 PM	0.45
9/24/2023	9:45:00 PM	0.45
9/24/2023	10:00:00 PM	0.45
9/24/2023	10:15:00 PM	0.45
9/24/2023	10:30:00 PM	0.45
9/24/2023	10:45:00 PM	0.45

Georges Ditch Return Gage

DATE	TIME	GAGE
9/24/2023	11:00:00 PM	0.46
9/24/2023	11:15:00 PM	0.46
9/24/2023	11:30:00 PM	0.46
9/24/2023	11:45:00 PM	0.46
9/25/2023	12:00:00 AM	0.45
9/25/2023	12:15:00 AM	0.46
9/25/2023	12:30:00 AM	0.46
9/25/2023	12:45:00 AM	0.46
9/25/2023	1:00:00 AM	0.46
9/25/2023	1:15:00 AM	0.46
9/25/2023	1:30:00 AM	0.45
9/25/2023	1:45:00 AM	0.46
9/25/2023	2:00:00 AM	0.45
9/25/2023	2:15:00 AM	0.45
9/25/2023	2:30:00 AM	0.45
9/25/2023	2:45:00 AM	0.45
9/25/2023	3:00:00 AM	0.45
9/25/2023	3:15:00 AM	0.45
9/25/2023	3:30:00 AM	0.45
9/25/2023	3:45:00 AM	0.45
9/25/2023	4:00:00 AM	0.45
9/25/2023	4:15:00 AM	0.45
9/25/2023	4:30:00 AM	0.45
9/25/2023	4:45:00 AM	0.45
9/25/2023	5:00:00 AM	0.45
9/25/2023	5:15:00 AM	0.45
9/25/2023	5:30:00 AM	0.45
9/25/2023	5:45:00 AM	0.45
9/25/2023	6:00:00 AM	0.45
9/25/2023	6:15:00 AM	0.45
9/25/2023	6:30:00 AM	0.45
9/25/2023	6:45:00 AM	0.45
9/25/2023	7:00:00 AM	0.45
9/25/2023	7:15:00 AM	0.45
9/25/2023	7:30:00 AM	0.45
9/25/2023	7:45:00 AM	0.45
9/25/2023	8:00:00 AM	0.45
9/25/2023	8:15:00 AM	0.45
9/25/2023	8:30:00 AM	0.45
9/25/2023	8:45:00 AM	0.45
9/25/2023	9:00:00 AM	0.45
9/25/2023	9:15:00 AM	0.44
9/25/2023	9:30:00 AM	0.44
9/25/2023	9:45:00 AM	0.44
9/25/2023	10:00:00 AM	0.43
9/25/2023	10:15:00 AM	0.43

Georges Ditch Return Gage

DATE	TIME	GAGE
9/25/2023	10:30:00 AM	0.43
9/25/2023	10:45:00 AM	0.42
9/25/2023	11:00:00 AM	0.42
9/25/2023	11:15:00 AM	0.42
9/25/2023	11:30:00 AM	0.42
9/25/2023	11:45:00 AM	0.42
9/25/2023	12:00:00 PM	0.42
9/25/2023	12:15:00 PM	0.42
9/25/2023	12:30:00 PM	0.42
9/25/2023	12:45:00 PM	0.42
9/25/2023	1:00:00 PM	0.42
9/25/2023	1:15:00 PM	0.42
9/25/2023	1:30:00 PM	0.41
9/25/2023	1:45:00 PM	0.41
9/25/2023	2:00:00 PM	0.41
9/25/2023	2:15:00 PM	0.41
9/25/2023	2:30:00 PM	0.41
9/25/2023	2:45:00 PM	0.41
9/25/2023	3:00:00 PM	0.41
9/25/2023	3:15:00 PM	0.41
9/25/2023	3:30:00 PM	0.41
9/25/2023	3:45:00 PM	0.41
9/25/2023	4:00:00 PM	0.41
9/25/2023	4:15:00 PM	0.41
9/25/2023	4:30:00 PM	0.41
9/25/2023	4:45:00 PM	0.41
9/25/2023	5:00:00 PM	0.41
9/25/2023	5:15:00 PM	0.41
9/25/2023	5:30:00 PM	0.41
9/25/2023	5:45:00 PM	0.41
9/25/2023	6:00:00 PM	0.41
9/25/2023	6:15:00 PM	0.41
9/25/2023	6:30:00 PM	0.4
9/25/2023	6:45:00 PM	0.4
9/25/2023	7:00:00 PM	0.4
9/25/2023	7:15:00 PM	0.4
9/25/2023	7:30:00 PM	0.4
9/25/2023	7:45:00 PM	0.4
9/25/2023	8:00:00 PM	0.39
9/25/2023	8:15:00 PM	0.39
9/25/2023	8:30:00 PM	0.39
9/25/2023	8:45:00 PM	0.39
9/25/2023	9:00:00 PM	0.39
9/25/2023	9:15:00 PM	0.39
9/25/2023	9:30:00 PM	0.39
9/25/2023	9:45:00 PM	0.39

Georges Ditch Return Gage

DATE	TIME	GAGE
9/25/2023	10:00:00 PM	0.39
9/25/2023	10:15:00 PM	0.39
9/25/2023	10:30:00 PM	0.39
9/25/2023	10:45:00 PM	0.39
9/25/2023	11:00:00 PM	0.39
9/25/2023	11:15:00 PM	0.39
9/25/2023	11:30:00 PM	0.39
9/25/2023	11:45:00 PM	0.39
9/26/2023	12:00:00 AM	0.39
9/26/2023	12:15:00 AM	0.39
9/26/2023	12:30:00 AM	0.39
9/26/2023	12:45:00 AM	0.39
9/26/2023	1:00:00 AM	0.38
9/26/2023	1:15:00 AM	0.38
9/26/2023	1:30:00 AM	0.38
9/26/2023	1:45:00 AM	0.38
9/26/2023	2:00:00 AM	0.38
9/26/2023	2:15:00 AM	0.38
9/26/2023	2:30:00 AM	0.38
9/26/2023	2:45:00 AM	0.38
9/26/2023	3:00:00 AM	0.38
9/26/2023	3:15:00 AM	0.38
9/26/2023	3:30:00 AM	0.38
9/26/2023	3:45:00 AM	0.37
9/26/2023	4:00:00 AM	0.37
9/26/2023	4:15:00 AM	0.37
9/26/2023	4:30:00 AM	0.37
9/26/2023	4:45:00 AM	0.37
9/26/2023	5:00:00 AM	0.37
9/26/2023	5:15:00 AM	0.37
9/26/2023	5:30:00 AM	0.37
9/26/2023	5:45:00 AM	0.37
9/26/2023	6:00:00 AM	0.37
9/26/2023	6:15:00 AM	0.37
9/26/2023	6:30:00 AM	0.36
9/26/2023	6:45:00 AM	0.36
9/26/2023	7:00:00 AM	0.36
9/26/2023	7:15:00 AM	0.36
9/26/2023	7:30:00 AM	0.35
9/26/2023	7:45:00 AM	0.35
9/26/2023	8:00:00 AM	0.35
9/26/2023	8:15:00 AM	0.35
9/26/2023	8:30:00 AM	0.35
9/26/2023	8:45:00 AM	0.35
9/26/2023	9:00:00 AM	0.35
9/26/2023	9:15:00 AM	0.35

Georges Ditch Return Gage

DATE	TIME	GAGE
9/26/2023	9:30:00 AM	0.35
9/26/2023	9:45:00 AM	0.35
9/26/2023	10:00:00 AM	0.35
9/26/2023	10:15:00 AM	0.35
9/26/2023	10:30:00 AM	0.35
9/26/2023	10:45:00 AM	0.44
9/26/2023	11:00:00 AM	0.62
9/26/2023	11:15:00 AM	0.73
9/26/2023	11:30:00 AM	0.78
9/26/2023	11:45:00 AM	0.81
9/26/2023	12:00:00 PM	0.82
9/26/2023	12:15:00 PM	0.83
9/26/2023	12:30:00 PM	0.83
9/26/2023	12:45:00 PM	0.83
9/26/2023	1:00:00 PM	0.83
9/26/2023	1:15:00 PM	0.83
9/26/2023	1:30:00 PM	0.83
9/26/2023	1:45:00 PM	0.83
9/26/2023	2:00:00 PM	0.83
9/26/2023	2:15:00 PM	0.83
9/26/2023	2:30:00 PM	0.83
9/26/2023	2:45:00 PM	0.82
9/26/2023	3:00:00 PM	0.82
9/26/2023	3:15:00 PM	0.82
9/26/2023	3:30:00 PM	0.82
9/26/2023	3:45:00 PM	0.85
9/26/2023	4:00:00 PM	0.9
9/26/2023	4:15:00 PM	0.97
9/26/2023	4:30:00 PM	1.02
9/26/2023	4:45:00 PM	1.06
9/26/2023	5:00:00 PM	1.09
9/26/2023	5:15:00 PM	1.11
9/26/2023	5:30:00 PM	1.13
9/26/2023	5:45:00 PM	1.14
9/26/2023	6:00:00 PM	1.15
9/26/2023	6:15:00 PM	1.17
9/26/2023	6:30:00 PM	1.18
9/26/2023	6:45:00 PM	1.18
9/26/2023	7:00:00 PM	1.18
9/26/2023	7:15:00 PM	1.19
9/26/2023	7:30:00 PM	1.19
9/26/2023	7:45:00 PM	1.2
9/26/2023	8:00:00 PM	1.2
9/26/2023	8:15:00 PM	1.2
9/26/2023	8:30:00 PM	1.2
9/26/2023	8:45:00 PM	1.2

Georges Ditch Return Gage

DATE	TIME	GAGE
9/26/2023	9:00:00 PM	1.2
9/26/2023	9:15:00 PM	1.2
9/26/2023	9:30:00 PM	1.21
9/26/2023	9:45:00 PM	1.21
9/26/2023	10:00:00 PM	1.21
9/26/2023	10:15:00 PM	1.21
9/26/2023	10:30:00 PM	1.22
9/26/2023	10:45:00 PM	1.22
9/26/2023	11:00:00 PM	1.22
9/26/2023	11:15:00 PM	1.22
9/26/2023	11:30:00 PM	1.23
9/26/2023	11:45:00 PM	1.24
9/27/2023	12:00:00 AM	1.25
9/27/2023	12:15:00 AM	1.25
9/27/2023	12:30:00 AM	1.25
9/27/2023	12:45:00 AM	1.25
9/27/2023	1:00:00 AM	1.26
9/27/2023	1:15:00 AM	1.26
9/27/2023	1:30:00 AM	1.26
9/27/2023	1:45:00 AM	1.27
9/27/2023	2:00:00 AM	1.27
9/27/2023	2:15:00 AM	1.27
9/27/2023	2:30:00 AM	1.28
9/27/2023	2:45:00 AM	1.27
9/27/2023	3:00:00 AM	1.28
9/27/2023	3:15:00 AM	1.28
9/27/2023	3:30:00 AM	1.28
9/27/2023	3:45:00 AM	1.28
9/27/2023	4:00:00 AM	1.29
9/27/2023	4:15:00 AM	1.29
9/27/2023	4:30:00 AM	1.29
9/27/2023	4:45:00 AM	1.29
9/27/2023	5:00:00 AM	1.3
9/27/2023	5:15:00 AM	1.29
9/27/2023	5:30:00 AM	1.3
9/27/2023	5:45:00 AM	1.3
9/27/2023	6:00:00 AM	1.3
9/27/2023	6:15:00 AM	1.3
9/27/2023	6:30:00 AM	1.3
9/27/2023	6:45:00 AM	1.3
9/27/2023	7:00:00 AM	1.3
9/27/2023	7:15:00 AM	1.3
9/27/2023	7:30:00 AM	1.31
9/27/2023	7:45:00 AM	1.3
9/27/2023	8:00:00 AM	1.31
9/27/2023	8:15:00 AM	1.31

Georges Ditch Return Gage

DATE	TIME	GAGE
9/27/2023	8:30:00 AM	1.31
9/27/2023	8:45:00 AM	1.31
9/27/2023	9:00:00 AM	1.31
9/27/2023	9:15:00 AM	1.31
9/27/2023	9:30:00 AM	1.32
9/27/2023	9:45:00 AM	1.35
9/27/2023	10:00:00 AM	1.4
9/27/2023	10:15:00 AM	1.45
9/27/2023	10:30:00 AM	1.5
9/27/2023	10:45:00 AM	1.55
9/27/2023	11:00:00 AM	1.6
9/27/2023	11:15:00 AM	1.63
9/27/2023	11:30:00 AM	1.65
9/27/2023	11:45:00 AM	1.66
9/27/2023	12:00:00 PM	1.67
9/27/2023	12:15:00 PM	1.69
9/27/2023	12:30:00 PM	1.7
9/27/2023	12:45:00 PM	1.71
9/27/2023	1:00:00 PM	1.71
9/27/2023	1:15:00 PM	1.72
9/27/2023	1:30:00 PM	1.72
9/27/2023	1:45:00 PM	1.73
9/27/2023	2:00:00 PM	1.74
9/27/2023	2:15:00 PM	1.74
9/27/2023	2:30:00 PM	1.74
9/27/2023	2:45:00 PM	1.75
9/27/2023	3:00:00 PM	1.75
9/27/2023	3:15:00 PM	1.76
9/27/2023	3:30:00 PM	1.77
9/27/2023	3:45:00 PM	1.78
9/27/2023	4:00:00 PM	1.79
9/27/2023	4:15:00 PM	1.79
9/27/2023	4:30:00 PM	1.8
9/27/2023	4:45:00 PM	1.82
9/27/2023	5:00:00 PM	1.83
9/27/2023	5:15:00 PM	1.84
9/27/2023	5:30:00 PM	1.86
9/27/2023	5:45:00 PM	1.88
9/27/2023	6:00:00 PM	1.89
9/27/2023	6:15:00 PM	1.92
9/27/2023	6:30:00 PM	1.93
9/27/2023	6:45:00 PM	1.93
9/27/2023	7:00:00 PM	1.95
9/27/2023	7:15:00 PM	1.96
9/27/2023	7:30:00 PM	1.97
9/27/2023	7:45:00 PM	1.98

Georges Ditch Return Gage

DATE	TIME	GAGE
9/27/2023	8:00:00 PM	1.98
9/27/2023	8:15:00 PM	1.99
9/27/2023	8:30:00 PM	1.99
9/27/2023	8:45:00 PM	2
9/27/2023	9:00:00 PM	2
9/27/2023	9:15:00 PM	2
9/27/2023	9:30:00 PM	2.01
9/27/2023	9:45:00 PM	2.01
9/27/2023	10:00:00 PM	2.02
9/27/2023	10:15:00 PM	2.02
9/27/2023	10:30:00 PM	2.02
9/27/2023	10:45:00 PM	2.02
9/27/2023	11:00:00 PM	2.02
9/27/2023	11:15:00 PM	2.02
9/27/2023	11:30:00 PM	2.03
9/27/2023	11:45:00 PM	2.03
9/28/2023	12:00:00 AM	2.04
9/28/2023	12:15:00 AM	2.03
9/28/2023	12:30:00 AM	2.04
9/28/2023	12:45:00 AM	2.04
9/28/2023	1:00:00 AM	2.04
9/28/2023	1:15:00 AM	2.04
9/28/2023	1:30:00 AM	2.04
9/28/2023	1:45:00 AM	2.05
9/28/2023	2:00:00 AM	2.05
9/28/2023	2:15:00 AM	2.05
9/28/2023	2:30:00 AM	2.05
9/28/2023	2:45:00 AM	2.05
9/28/2023	3:00:00 AM	2.05
9/28/2023	3:15:00 AM	2.05
9/28/2023	3:30:00 AM	2.05
9/28/2023	3:45:00 AM	2.05
9/28/2023	4:00:00 AM	2.06
9/28/2023	4:15:00 AM	2.05
9/28/2023	4:30:00 AM	2.06
9/28/2023	4:45:00 AM	2.06
9/28/2023	5:00:00 AM	2.06
9/28/2023	5:15:00 AM	2.06
9/28/2023	5:30:00 AM	2.06
9/28/2023	5:45:00 AM	2.06
9/28/2023	6:00:00 AM	2.06
9/28/2023	6:15:00 AM	2.06
9/28/2023	6:30:00 AM	2.06
9/28/2023	6:45:00 AM	2.06
9/28/2023	7:00:00 AM	2.06
9/28/2023	7:15:00 AM	2.07

Georges Ditch Return Gage

DATE	TIME	GAGE
9/28/2023	7:30:00 AM	2.06
9/28/2023	7:45:00 AM	2.06
9/28/2023	8:00:00 AM	2.06
9/28/2023	8:15:00 AM	2.06
9/28/2023	8:30:00 AM	2.06
9/28/2023	8:45:00 AM	2.05
9/28/2023	9:00:00 AM	2.06
9/28/2023	9:15:00 AM	2.06
9/28/2023	9:30:00 AM	2.06
9/28/2023	9:45:00 AM	2.06
9/28/2023	10:00:00 AM	2.06
9/28/2023	10:15:00 AM	2.06
9/28/2023	10:30:00 AM	2.07
9/28/2023	10:45:00 AM	2.07
9/28/2023	11:00:00 AM	2.07
9/28/2023	11:15:00 AM	2.07
9/28/2023	11:30:00 AM	2.06
9/28/2023	11:45:00 AM	2.07
9/28/2023	12:00:00 PM	2.07
9/28/2023	12:15:00 PM	2.07
9/28/2023	12:30:00 PM	2.07
9/28/2023	12:45:00 PM	2.07
9/28/2023	1:00:00 PM	2.08
9/28/2023	1:15:00 PM	2.07
9/28/2023	1:30:00 PM	2.08
9/28/2023	1:45:00 PM	2.07
9/28/2023	2:00:00 PM	2.08
9/28/2023	2:15:00 PM	2.07
9/28/2023	2:30:00 PM	2.07
9/28/2023	2:45:00 PM	2.07
9/28/2023	3:00:00 PM	2.07
9/28/2023	3:15:00 PM	2.07
9/28/2023	3:30:00 PM	2.06
9/28/2023	3:45:00 PM	2.06
9/28/2023	4:00:00 PM	2.06
9/28/2023	4:15:00 PM	2.05
9/28/2023	4:30:00 PM	2.04
9/28/2023	4:45:00 PM	2.04
9/28/2023	5:00:00 PM	2.03
9/28/2023	5:15:00 PM	2.02
9/28/2023	5:30:00 PM	2.02
9/28/2023	5:45:00 PM	2.01
9/28/2023	6:00:00 PM	2.01
9/28/2023	6:15:00 PM	1.99
9/28/2023	6:30:00 PM	1.99
9/28/2023	6:45:00 PM	1.98

Georges Ditch Return Gage

DATE	TIME	GAGE
9/28/2023	7:00:00 PM	1.97
9/28/2023	7:15:00 PM	1.97
9/28/2023	7:30:00 PM	1.96
9/28/2023	7:45:00 PM	1.95
9/28/2023	8:00:00 PM	1.95
9/28/2023	8:15:00 PM	1.94
9/28/2023	8:30:00 PM	1.94
9/28/2023	8:45:00 PM	1.93
9/28/2023	9:00:00 PM	1.93
9/28/2023	9:15:00 PM	1.93
9/28/2023	9:30:00 PM	1.93
9/28/2023	9:45:00 PM	1.92
9/28/2023	10:00:00 PM	1.92
9/28/2023	10:15:00 PM	1.91
9/28/2023	10:30:00 PM	1.91
9/28/2023	10:45:00 PM	1.91
9/28/2023	11:00:00 PM	1.91
9/28/2023	11:15:00 PM	1.91
9/28/2023	11:30:00 PM	1.91
9/28/2023	11:45:00 PM	1.9
9/29/2023	12:00:00 AM	1.9
9/29/2023	12:15:00 AM	1.9
9/29/2023	12:30:00 AM	1.89
9/29/2023	12:45:00 AM	1.9
9/29/2023	1:00:00 AM	1.89
9/29/2023	1:15:00 AM	1.89
9/29/2023	1:30:00 AM	1.89
9/29/2023	1:45:00 AM	1.89
9/29/2023	2:00:00 AM	1.89
9/29/2023	2:15:00 AM	1.89
9/29/2023	2:30:00 AM	1.89
9/29/2023	2:45:00 AM	1.89
9/29/2023	3:00:00 AM	1.89
9/29/2023	3:15:00 AM	1.88
9/29/2023	3:30:00 AM	1.88
9/29/2023	3:45:00 AM	1.88
9/29/2023	4:00:00 AM	1.88
9/29/2023	4:15:00 AM	1.88
9/29/2023	4:30:00 AM	1.88
9/29/2023	4:45:00 AM	1.88
9/29/2023	5:00:00 AM	1.88
9/29/2023	5:15:00 AM	1.88
9/29/2023	5:30:00 AM	1.88
9/29/2023	5:45:00 AM	1.88
9/29/2023	6:00:00 AM	1.88
9/29/2023	6:15:00 AM	1.88

Georges Ditch Return Gage

DATE	TIME	GAGE
9/29/2023	6:30:00 AM	1.87
9/29/2023	6:45:00 AM	1.88
9/29/2023	7:00:00 AM	1.88
9/29/2023	7:15:00 AM	1.88
9/29/2023	7:30:00 AM	1.88
9/29/2023	7:45:00 AM	1.88
9/29/2023	8:00:00 AM	1.88
9/29/2023	8:15:00 AM	1.88
9/29/2023	8:30:00 AM	1.88
9/29/2023	8:45:00 AM	1.87
9/29/2023	9:00:00 AM	1.87
9/29/2023	9:15:00 AM	1.88
9/29/2023	9:30:00 AM	1.88
9/29/2023	9:45:00 AM	1.88
9/29/2023	10:00:00 AM	1.88
9/29/2023	10:15:00 AM	1.88
9/29/2023	10:30:00 AM	1.88
9/29/2023	10:45:00 AM	1.88
9/29/2023	11:00:00 AM	1.87
9/29/2023	11:15:00 AM	1.87
9/29/2023	11:30:00 AM	1.87
9/29/2023	11:45:00 AM	1.87
9/29/2023	12:00:00 PM	1.87
9/29/2023	12:15:00 PM	1.87
9/29/2023	12:30:00 PM	1.87
9/29/2023	12:45:00 PM	1.88
9/29/2023	1:00:00 PM	1.88
9/29/2023	1:15:00 PM	1.88
9/29/2023	1:30:00 PM	1.87
9/29/2023	1:45:00 PM	1.88
9/29/2023	2:00:00 PM	1.88
9/29/2023	2:15:00 PM	1.88
9/29/2023	2:30:00 PM	1.88
9/29/2023	2:45:00 PM	1.88
9/29/2023	3:00:00 PM	1.88
9/29/2023	3:15:00 PM	1.88
9/29/2023	3:30:00 PM	1.88
9/29/2023	3:45:00 PM	1.88
9/29/2023	4:00:00 PM	1.89
9/29/2023	4:15:00 PM	1.89
9/29/2023	4:30:00 PM	1.89
9/29/2023	4:45:00 PM	1.89
9/29/2023	5:00:00 PM	1.89
9/29/2023	5:15:00 PM	1.89
9/29/2023	5:30:00 PM	1.89
9/29/2023	5:45:00 PM	1.9

Georges Ditch Return Gage

DATE	TIME	GAGE
9/29/2023	6:00:00 PM	1.9
9/29/2023	6:15:00 PM	1.9
9/29/2023	6:30:00 PM	1.9
9/29/2023	6:45:00 PM	1.91
9/29/2023	7:00:00 PM	1.91
9/29/2023	7:15:00 PM	1.91
9/29/2023	7:30:00 PM	1.92
9/29/2023	7:45:00 PM	1.92
9/29/2023	8:00:00 PM	1.92
9/29/2023	8:15:00 PM	1.93
9/29/2023	8:30:00 PM	1.93
9/29/2023	8:45:00 PM	1.93
9/29/2023	9:00:00 PM	1.93
9/29/2023	9:15:00 PM	1.93
9/29/2023	9:30:00 PM	1.94
9/29/2023	9:45:00 PM	1.94
9/29/2023	10:00:00 PM	1.94
9/29/2023	10:15:00 PM	1.94
9/29/2023	10:30:00 PM	1.95
9/29/2023	10:45:00 PM	1.95
9/29/2023	11:00:00 PM	1.95
9/29/2023	11:15:00 PM	1.95
9/29/2023	11:30:00 PM	1.96
9/29/2023	11:45:00 PM	1.96
9/30/2023	12:00:00 AM	1.96
9/30/2023	12:15:00 AM	1.96
9/30/2023	12:30:00 AM	1.97
9/30/2023	12:45:00 AM	1.97
9/30/2023	1:00:00 AM	1.97
9/30/2023	1:15:00 AM	1.97
9/30/2023	1:30:00 AM	1.97
9/30/2023	1:45:00 AM	1.97
9/30/2023	2:00:00 AM	1.98
9/30/2023	2:15:00 AM	1.97
9/30/2023	2:30:00 AM	1.98
9/30/2023	2:45:00 AM	1.98
9/30/2023	3:00:00 AM	1.98
9/30/2023	3:15:00 AM	1.98
9/30/2023	3:30:00 AM	1.98
9/30/2023	3:45:00 AM	1.99
9/30/2023	4:00:00 AM	1.99
9/30/2023	4:15:00 AM	1.98
9/30/2023	4:30:00 AM	1.99
9/30/2023	4:45:00 AM	1.99
9/30/2023	5:00:00 AM	1.99
9/30/2023	5:15:00 AM	1.99

Georges Ditch Return Gage

DATE	TIME	GAGE
9/30/2023	5:30:00 AM	1.99
9/30/2023	5:45:00 AM	2
9/30/2023	6:00:00 AM	2
9/30/2023	6:15:00 AM	1.99
9/30/2023	6:30:00 AM	2
9/30/2023	6:45:00 AM	2
9/30/2023	7:00:00 AM	2
9/30/2023	7:15:00 AM	2
9/30/2023	7:30:00 AM	2
9/30/2023	7:45:00 AM	2
9/30/2023	8:00:00 AM	2.01
9/30/2023	8:15:00 AM	2.01
9/30/2023	8:30:00 AM	2
9/30/2023	8:45:00 AM	2
9/30/2023	9:00:00 AM	2.01
9/30/2023	9:15:00 AM	2.01
9/30/2023	9:30:00 AM	2.01
9/30/2023	9:45:00 AM	2.01
9/30/2023	10:00:00 AM	2.02
9/30/2023	10:15:00 AM	2.01
9/30/2023	10:30:00 AM	2.01
9/30/2023	10:45:00 AM	2.01
9/30/2023	11:00:00 AM	2.02
9/30/2023	11:15:00 AM	2.02
9/30/2023	11:30:00 AM	2.02
9/30/2023	11:45:00 AM	2.02
9/30/2023	12:00:00 PM	2.02
9/30/2023	12:15:00 PM	2.02
9/30/2023	12:30:00 PM	2.02
9/30/2023	12:45:00 PM	2.03
9/30/2023	1:00:00 PM	2.02
9/30/2023	1:15:00 PM	2.03
9/30/2023	1:30:00 PM	2.02
9/30/2023	1:45:00 PM	2.01
9/30/2023	2:00:00 PM	1.99
9/30/2023	2:15:00 PM	1.91
9/30/2023	2:30:00 PM	1.78
9/30/2023	2:45:00 PM	1.62
9/30/2023	3:00:00 PM	1.47
9/30/2023	3:15:00 PM	1.33
9/30/2023	3:30:00 PM	1.22
9/30/2023	3:45:00 PM	1.14
9/30/2023	4:00:00 PM	1.07
9/30/2023	4:15:00 PM	1.02
9/30/2023	4:30:00 PM	0.97
9/30/2023	4:45:00 PM	0.94

Georges Ditch Return Gage

DATE	TIME	GAGE
9/30/2023	5:00:00 PM	0.91
9/30/2023	5:15:00 PM	0.89
9/30/2023	5:30:00 PM	0.87
9/30/2023	5:45:00 PM	0.85
9/30/2023	6:00:00 PM	0.83
9/30/2023	6:15:00 PM	0.82
9/30/2023	6:30:00 PM	0.8
9/30/2023	6:45:00 PM	0.79
9/30/2023	7:00:00 PM	0.78
9/30/2023	7:15:00 PM	0.77
9/30/2023	7:30:00 PM	0.77
9/30/2023	7:45:00 PM	0.76
9/30/2023	8:00:00 PM	0.76
9/30/2023	8:15:00 PM	0.75
9/30/2023	8:30:00 PM	0.75
9/30/2023	8:45:00 PM	0.74
9/30/2023	9:00:00 PM	0.73
9/30/2023	9:15:00 PM	0.73
9/30/2023	9:30:00 PM	0.72
9/30/2023	9:45:00 PM	0.72
9/30/2023	10:00:00 PM	0.71
9/30/2023	10:15:00 PM	0.71
9/30/2023	10:30:00 PM	0.71
9/30/2023	10:45:00 PM	0.71
9/30/2023	11:00:00 PM	0.71
9/30/2023	11:15:00 PM	0.7
9/30/2023	11:30:00 PM	0.7
9/30/2023	11:45:00 PM	0.69

Party: BLP BRP	Width: 43.7 ft	Processed by: BJA
Boat/Motor: BOAT	Area: 241 ft ²	Mean Velocity: 0.415 ft/s
Gage Height: 5.40 ft	G.H.Change: 0.000 ft	Discharge: 100 ft ³ /s

Area Method: Avg. Course	ADCP Depth: 0.164 ft	Index Vel.: 0.00 ft/s	Rating No.: 1
Nav. Method: Bottom Track	Shore Ens.:10	Adj.Mean Vel: 0.00 ft/s	Qm Rating: U
MagVar Method: None (0.0°)	Bottom Est: Power (0.1667)	Rated Area: 0.000 ft ²	Diff.: 0.000%
Depth: Composite (BT)	Top Est: Power (0.1667)	Control1: Unspecified	
Discharge Method: None		Control2: Unspecified	
% Correction: 0.00		Control3: Unspecified	

Screening Thresholds:	ADCP:
BT 3-Beam Solution: YES	Type/Freq.: StreamPro / 2000 kHz
WT 3-Beam Solution: YES	Serial #: 2370 Firmware: 31.17
BT Error Vel.: 0.33 ft/s	Bin Size: 6 cm Blank: 3 cm
WT Error Vel.: 1.15 ft/s	BT Mode: 10 BT Pings: 2
BT Up Vel.: 1.00 ft/s	WT Mode: 12 WT Pings: 6
WT Up Vel.: 1.64 ft/s	
Use Weighted Mean Depth: YES	
Max. Vel.: 3.63 ft/s	
Max. Depth: 7.05 ft	
Mean Depth: 5.53 ft	
% Meas.: 73.76	
Water Temp.: None	
ADCP Temp.: 66.0 °F	

Performed Diag. Test: YES
 Performed Moving Bed Test: NO
 Performed Compass Calibration: NO Evaluation: NO
 Meas. Location: BRIDGE

Project Name: RINKL0905_0.mmt
 Software: 2.20

Tr.#		Edge Distance		#Ens.	Discharge					Width	Area	Time		Mean Vel.		% Bad		
		L	R		Top	Middle	Bottom	Left	Right			Total	Start	End	Boat	Water	Ens.	Bins
000	R	3	3	70	7.80	67.7	15.6	1.98	0.883	94.0	42	239	08:42	08:44	0.51	0.39	0	1
001	L	3	3	61	7.59	65.7	13.2	1.27	-0.600	87.1	44	243	08:44	08:45	0.56	0.36	0	1
002	R	3	3	70	8.23	73.5	14.1	1.87	0.177	97.9	44	247	08:45	08:47	0.51	0.40	0	1
003	L	3	3	70	8.86	75.0	16.3	3.88	0.883	105	43	234	08:47	08:48	0.47	0.45	0	1
004	R	3	3	60	8.33	71.1	16.0	2.08	-0.671	96.8	44	244	08:49	08:50	0.57	0.40	0	1
005	L	3	3	71	10.5	89.8	17.5	0.848	0.918	120	44	241	08:50	08:51	0.48	0.50	0	1
Mean		3	3	67	8.55	73.8	15.5	1.99	0.265	100	44	241	Total	00:09	0.52	0.42	0	1
SDev		0	0	5	1.03	8.60	1.56	1.04	0.751	11.2	0.8	4.5			0.04	0.05		
SD/M		0.0%	0.0%	7.6%	12.1%	11.6%	10.1%	52.4%	283.7%	11.1%	1.8%	1.9%			8.2%	11.8%		

Remarks:

Discharge for transects in *italics* have a total Q more than 5% from the mean

Reinhackle (0365)

Year	Month	Day	Hour	Minute	Second	VelocityX	VelocityY	Level	StdError1	StdError2	StdError3	SNR1	SNR2	SNR3	SignalAmp1	SignalAmp2	SignalAmp3	Noise1	Noise2	Noise3
2023	9	1	0	6	20	56.5	-4.2	1.875	0.3	0.2	0	29.2	24.5	0	100	88	0	32	31	31
2023	9	1	0	16	20	55.4	-2.4	1.874	0.3	0.2	0	28.8	24.5	0	99	88	0	32	31	32
2023	9	1	0	26	20	56.4	-3.6	1.873	0.3	0.2	0	28.8	24.5	0	99	88	0	32	31	32
2023	9	1	0	36	20	56.2	-2.4	1.872	0.3	0.2	0	29.2	24.5	0	100	88	0	32	31	31
2023	9	1	0	46	20	55.6	-2.7	1.87	0.3	0.2	0	28.8	24.5	0	99	88	0	32	31	32
2023	9	1	0	56	20	56.3	-3.1	1.869	0.3	0.2	0	28.8	24.5	0	99	88	0	32	31	31
2023	9	1	1	6	20	56.3	-3.4	1.868	0.3	0.2	0	29.2	24.9	0	100	88	0	32	30	31
2023	9	1	1	16	20	56	-3.1	1.867	0.3	0.2	0	28.8	24.5	0	99	88	0	32	31	32
2023	9	1	1	26	20	55.9	-4.3	1.866	0.3	0.2	0	28.8	24.9	0	100	88	0	33	30	31
2023	9	1	1	36	20	54.9	-3.4	1.865	0.3	0.2	0	28.8	24.1	0	99	88	0	32	32	32
2023	9	1	1	46	20	55.2	-3.4	1.864	0.3	0.2	0	28.8	24.1	0	99	87	0	32	31	31
2023	9	1	1	56	20	55.6	-2.8	1.864	0.3	0.2	0	28.4	24.5	0	99	87	0	33	30	31
2023	9	1	2	6	20	56.1	-3.9	1.863	0.3	0.2	0	28.4	23.6	0	98	86	0	32	31	32
2023	9	1	2	16	20	55.3	-2.6	1.862	0.3	0.2	0	28	24.1	0	98	87	0	33	31	31
2023	9	1	2	26	20	55.9	-3.7	1.862	0.3	0.2	0	28	23.6	0	98	86	0	33	31	32
2023	9	1	2	36	20	55.4	-3.5	1.861	0.3	0.2	0	27.5	23.6	0	97	86	0	33	31	31
2023	9	1	2	46	20	55.8	-3.3	1.86	0.3	0.2	0	28.4	23.6	0	98	86	0	32	31	32
2023	9	1	2	56	20	55.5	-4.1	1.859	0.3	0.2	0	28.4	24.1	0	98	86	0	32	30	32
2023	9	1	3	6	20	55.8	-3.5	1.858	0.3	0.2	0	28	23.6	0	97	86	0	32	31	31
2023	9	1	3	16	20	55.8	-3	1.857	0.3	0.2	0	28	23.6	0	97	86	0	32	31	32
2023	9	1	3	26	20	56.3	-2.4	1.855	0.3	0.2	0	27.5	23.2	0	97	85	0	33	31	32
2023	9	1	3	36	20	55.4	-3	1.854	0.3	0.2	0	28	23.2	0	97	85	0	32	31	31
2023	9	1	3	46	20	55.5	-3.7	1.853	0.3	0.2	0	27.5	23.2	0	97	85	0	33	31	32
2023	9	1	3	56	20	55.6	-3.9	1.852	0.3	0.2	0	28	22.4	0	97	84	0	32	32	32
2023	9	1	4	6	20	55.9	-2.9	1.851	0.3	0.2	0	28	22.8	0	97	85	0	32	32	32
2023	9	1	4	16	20	54.8	-2.6	1.851	0.3	0.2	0	28	22.8	0	97	84	0	32	31	32
2023	9	1	4	26	20	55.4	-3.8	1.85	0.3	0.2	0	27.1	23.2	0	96	85	0	33	31	32
2023	9	1	4	36	20	54.9	-3.5	1.85	0.3	0.2	0	27.1	23.2	0	96	85	0	33	31	32
2023	9	1	4	46	20	55.1	-3.1	1.849	0.3	0.2	0	27.5	22.8	0	96	84	0	32	31	31
2023	9	1	4	56	20	54.3	-3.9	1.848	0.3	0.2	0	27.5	23.2	0	97	85	0	33	31	31
2023	9	1	5	6	20	54.2	-3.9	1.847	0.3	0.2	0	27.1	23.2	0	96	84	0	33	30	32
2023	9	1	5	16	20	54.5	-3.6	1.846	0.3	0.2	0	27.5	22.4	0	96	84	0	32	32	32
2023	9	1	5	26	20	54.8	-4	1.845	0.3	0.2	0	27.5	22.8	0	96	84	0	32	31	31
2023	9	1	5	36	20	53.4	-2.5	1.842	0.3	0.2	0	28	23.2	0	97	85	0	32	31	32
2023	9	1	5	46	20	53.9	-3.4	1.842	0.3	0.2	0	28	23.2	0	97	85	0	32	31	32
2023	9	1	5	56	20	53.3	-2.7	1.841	0.3	0.2	0	27.5	23.2	0	97	85	0	33	31	32
2023	9	1	6	6	20	54.2	-3.1	1.839	0.3	0.2	0	28.4	23.6	0	98	86	0	32	31	32
2023	9	1	6	16	20	54.4	-2	1.838	0.3	0.2	0	28.4	24.1	0	99	87	0	33	31	31
2023	9	1	6	26	20	53.7	-3.4	1.838	0.3	0.2	0	27.5	23.6	0	97	86	0	33	31	31
2023	9	1	6	36	20	53.6	-2.3	1.837	0.3	0.2	0	27.5	22.8	0	97	85	0	33	32	32
2023	9	1	6	46	20	53.9	-3.3	1.837	0.3	0.2	0	27.5	23.2	0	97	85	0	33	31	31
2023	9	1	6	56	20	53.7	-4.2	1.836	0.3	0.2	0	28	23.2	0	97	85	0	32	31	32
2023	9	1	7	6	20	52.1	-4	1.834	0.3	0.2	0	27.5	23.2	0	96	85	0	32	31	32
2023	9	1	7	16	20	53.2	-4.1	1.834	0.3	0.2	0	28	23.6	0	97	86	0	32	31	31
2023	9	1	7	26	20	52.9	-2.9	1.832	0.3	0.2	0	28.4	23.2	0	97	85	0	31	31	32
2023	9	1	7	36	20	52	-3.4	1.831	0.3	0.2	0	28	23.6	0	98	87	0	33	32	32
2023	9	1	7	46	20	52.2	-2.4	1.829	0.3	0.2	0	28.4	24.5	0	99	88	0	33	31	32
2023	9	1	7	56	20	51.7	-3.8	1.828	0.3	0.2	0	29.2	24.5	0	100	88	0	32	31	32

Reinhackle (0365)

Year	Month	Day	Hour	Minute	Second	VelocityX	VelocityY	Level	StdError1	StdError2	StdError3	SNR1	SNR2	SNR3	SignalAmp1	SignalAmp2	SignalAmp3	Noise1	Noise2	Noise3
2023	9	1	8	6	20	51.4	-1.6	1.826	0.3	0.2	0	30.1	25.8	0	102	91	0	32	31	31
2023	9	1	8	16	20	51.5	-3.1	1.827	0.3	0.2	0	30.1	26.2	0	102	91	0	32	30	32
2023	9	1	8	26	20	51.8	-3.6	1.824	0.3	0.2	0	30.1	25.8	0	103	91	0	33	31	32
2023	9	1	8	36	20	52	-3.3	1.825	0.3	0.2	0	29.7	26.2	0	102	91	0	33	30	32
2023	9	1	8	46	20	50.2	-2.3	1.821	0.3	0.2	0	30.1	26.2	0	103	92	0	33	31	32
2023	9	1	8	56	20	50.8	-2.2	1.821	0.3	0.2	0	31.4	26.7	0	105	94	0	32	32	32
2023	9	1	9	6	20	51.7	-3.3	1.82	0.2	0.2	0	31.4	27.1	0	105	94	0	32	31	32
2023	9	1	9	16	20	50.7	-2.6	1.82	0.3	0.2	0	31.4	26.7	0	105	94	0	32	32	32
2023	9	1	9	26	20	50.9	-2.1	1.817	0.3	0.2	0	32.3	27.5	0	107	95	0	32	31	32
2023	9	1	9	36	20	50.8	-3.4	1.815	0.3	0.2	0	33.1	28.4	0	110	97	0	33	31	32
2023	9	1	9	46	20	49.9	-2.6	1.815	0.3	0.2	0	32.7	28.8	0	109	98	0	33	31	32
2023	9	1	9	56	20	50.8	-3.3	1.813	0.3	0.2	0	33.5	28.8	0	110	98	0	32	31	32
2023	9	1	10	6	20	50.8	-2.9	1.814	0.3	0.2	0	33.1	28.8	0	109	98	0	32	31	31
2023	9	1	10	16	20	50.2	-2.4	1.811	0.3	0.2	0	33.1	29.2	0	110	99	0	33	31	32
2023	9	1	10	26	20	50.6	-3.3	1.811	0.3	0.2	0	33.1	28.4	0	110	98	0	33	32	32
2023	9	1	10	36	20	49.6	-1.5	1.811	0.3	0.2	0	33.5	29.2	0	110	99	0	32	31	32
2023	9	1	10	46	20	49.6	-2.5	1.808	0.3	0.2	0	34.4	29.7	0	112	100	0	32	31	31
2023	9	1	10	56	20	50.4	-3.4	1.807	0.3	0.2	0	32.7	29.2	0	109	99	0	33	31	32
2023	9	1	11	6	20	50.1	-2.6	1.806	0.3	0.2	0	34.4	29.7	0	112	100	0	32	31	31
2023	9	1	11	16	20	50.1	-2.1	1.803	0.3	0.2	0	33.5	29.7	0	111	100	0	33	31	31
2023	9	1	11	26	20	49.9	-2.3	1.804	0.3	0.2	0	33.5	29.2	0	110	99	0	32	31	32
2023	9	1	11	36	20	49.6	-3.2	1.802	0.3	0.2	0	33.5	28.8	0	110	98	0	32	31	31
2023	9	1	11	46	20	50.3	-3.3	1.803	0.3	0.2	0	33.5	29.2	0	110	99	0	32	31	33
2023	9	1	11	56	20	49.8	-3.2	1.802	0.3	0.2	0	33.1	28.8	0	110	98	0	33	31	32
2023	9	1	12	6	20	49.7	-1	1.798	0.3	0.2	0	32.7	28.8	0	109	98	0	33	31	32
2023	9	1	12	16	20	49.5	-2	1.799	0.3	0.2	0	33.1	28	0	108	97	0	31	32	32
2023	9	1	12	26	20	48.4	-2.8	1.799	0.3	0.2	0	32.3	28	0	107	96	0	32	31	31
2023	9	1	12	36	20	48.3	-2.4	1.796	0.3	0.2	0	31.8	28.4	0	107	97	0	33	31	31
2023	9	1	12	46	20	49	-2	1.795	0.3	0.2	0	33.1	29.2	0	109	99	0	32	31	32
2023	9	1	12	56	20	48.7	-1.2	1.794	0.3	0.2	0	33.5	29.2	0	110	99	0	32	31	31
2023	9	1	13	6	20	48.2	-1.2	1.794	0.3	0.2	0	32.3	28.4	0	108	97	0	33	31	32
2023	9	1	13	16	20	48.5	-2.5	1.791	0.3	0.2	0	32.3	28.4	0	108	97	0	33	31	32
2023	9	1	13	26	20	49.1	-3.5	1.791	0.3	0.2	0	32.7	28.8	0	108	97	0	32	30	32
2023	9	1	13	36	20	48.2	-2.1	1.79	0.3	0.2	0	32.7	28.4	0	108	97	0	32	31	33
2023	9	1	13	46	20	47.7	-1.8	1.789	0.3	0.2	0	32.3	28.4	0	107	97	0	32	31	31
2023	9	1	13	56	20	48.9	-2	1.787	0.3	0.2	0	32.3	28.4	0	107	97	0	32	31	32
2023	9	1	14	6	20	47.9	-2.1	1.786	0.3	0.2	0	32.3	28.4	0	108	97	0	33	31	32
2023	9	1	14	16	20	47.9	-2.2	1.785	0.3	0.2	0	32.3	28.4	0	107	97	0	32	31	32
2023	9	1	14	26	20	47.7	-2.2	1.784	0.3	0.2	0	33.1	28.4	0	109	97	0	32	31	31
2023	9	1	14	36	20	48	-2.1	1.781	0.3	0.2	0	32.7	28.8	0	109	98	0	33	31	31
2023	9	1	14	46	20	48.4	-3.3	1.782	0.3	0.2	0	32.7	28.8	0	109	98	0	33	31	33
2023	9	1	14	56	20	48.2	-1.4	1.78	0.3	0.2	0	32.7	28.4	0	108	97	0	32	31	32
2023	9	1	15	6	20	48.7	-1.7	1.779	0.3	0.2	0	31.8	28	0	107	96	0	33	31	31
2023	9	1	15	16	20	48.1	-4.2	1.779	0.3	0.2	0	31.8	27.5	0	107	95	0	33	31	31
2023	9	1	15	26	20	48.8	-1.4	1.778	0.3	0.2	0	31.8	28	0	107	96	0	33	31	31
2023	9	1	15	36	20	49.2	-2.8	1.777	0.3	0.2	0	31.4	27.1	0	106	94	0	33	31	32
2023	9	1	15	46	20	47.9	-2.2	1.776	0.3	0.2	0	32.3	27.1	0	107	95	0	32	32	33
2023	9	1	15	56	20	48.4	-1.7	1.776	0.3	0.2	0	32.3	27.5	0	107	95	0	32	31	32

Reinhackle (0365)

Year	Month	Day	Hour	Minute	Second	VelocityX	VelocityY	Level	StdError1	StdError2	StdError3	SNR1	SNR2	SNR3	SignalAmp1	SignalAmp2	SignalAmp3	Noise1	Noise2	Noise3
2023	9	1	16	6	20	48.1	-1.1	1.775	0.3	0.2	0	31.4	26.7	0	105	94	0	32	32	32
2023	9	1	16	16	20	47.5	-1.4	1.773	0.3	0.2	0	31.4	26.7	0	105	93	0	32	31	32
2023	9	1	16	26	20	48.4	-1.8	1.771	0.3	0.2	0	31.4	26.7	0	105	93	0	32	31	31
2023	9	1	16	36	20	47.5	-1.8	1.77	0.3	0.2	0	30.5	26.2	0	104	92	0	33	31	32
2023	9	1	16	46	20	47.1	-1.1	1.769	0.3	0.2	0	31	26.2	0	104	92	0	32	31	31
2023	9	1	16	56	20	47.5	-2	1.768	0.3	0.2	0	31	25.8	0	104	92	0	32	32	32
2023	9	1	17	6	20	47.4	-1.9	1.767	0.3	0.2	0	31	26.2	0	104	92	0	32	31	31
2023	9	1	17	16	20	47.2	-1.9	1.767	0.3	0.2	0	31	26.2	0	104	92	0	32	31	32
2023	9	1	17	26	20	46.5	-1.1	1.766	0.3	0.2	0	30.5	26.2	0	104	92	0	33	31	32
2023	9	1	17	36	20	46.8	-1.2	1.766	0.3	0.2	0	31	26.2	0	104	92	0	32	31	32
2023	9	1	17	46	20	46.8	-0.7	1.765	0.3	0.2	0	31.4	26.2	0	104	92	0	31	31	31
2023	9	1	17	56	20	47.1	-2.3	1.764	0.3	0.2	0	30.5	25.8	0	104	91	0	33	31	32
2023	9	1	18	6	20	47.1	-2.6	1.763	0.3	0.2	0	30.5	25.8	0	103	91	0	32	31	31
2023	9	1	18	16	20	47.8	-1.4	1.761	0.3	0.2	0	30.5	25.8	0	103	91	0	32	31	32
2023	9	1	18	26	20	47.4	-1.5	1.759	0.3	0.2	0	30.5	25.8	0	103	91	0	32	31	32
2023	9	1	18	36	20	48.1	-2.7	1.757	0.3	0.2	0	30.5	25.4	0	102	90	0	31	31	31
2023	9	1	18	46	20	46.6	-2.1	1.757	0.3	0.2	0	30.1	24.9	0	102	90	0	32	32	32
2023	9	1	18	56	20	47.5	-1.4	1.756	0.3	0.2	0	30.1	24.9	0	102	89	0	32	31	32
2023	9	1	19	6	20	46.8	-2.3	1.755	0.3	0.2	0	29.7	24.9	0	101	89	0	32	31	32
2023	9	1	19	16	20	46.2	-2.4	1.755	0.3	0.2	0	29.7	25.4	0	102	90	0	33	31	32
2023	9	1	19	26	20	46.9	-2.4	1.754	0.3	0.2	0	30.1	25.4	0	102	90	0	32	31	32
2023	9	1	19	36	20	47.1	-2.5	1.753	0.3	0.2	0	30.1	25.8	0	102	91	0	32	31	32
2023	9	1	19	46	20	46.3	-1.5	1.753	0.3	0.2	0	30.1	25.4	0	102	90	0	32	31	31
2023	9	1	19	56	20	46	-3.1	1.752	0.3	0.2	0	30.5	25.8	0	103	91	0	32	31	31
2023	9	1	20	6	20	46.9	-4	1.751	0.3	0.2	0	30.5	26.2	0	104	92	0	33	31	31
2023	9	1	20	16	20	46.1	-2.9	1.75	0.3	0.2	0	31	26.7	0	105	93	0	33	31	32
2023	9	1	20	26	20	46.5	-3.6	1.749	0.3	0.2	0	31	26.7	0	104	92	0	32	30	32
2023	9	1	20	36	20	46.6	-3.3	1.747	0.3	0.2	0	30.5	26.7	0	103	92	0	32	30	32
2023	9	1	20	46	20	46	-3.6	1.746	0.3	0.2	0	30.1	25.4	0	102	90	0	32	31	32
2023	9	1	20	56	20	46.4	-3	1.744	0.3	0.2	0	29.2	25.8	0	101	90	0	33	30	32
2023	9	1	21	6	20	46	-3.6	1.743	0.3	0.2	0	29.7	24.9	0	101	89	0	32	31	32
2023	9	1	21	16	20	46.4	-3.3	1.743	0.3	0.2	0	29.2	24.5	0	100	88	0	32	31	32
2023	9	1	21	26	20	46.4	-2.8	1.742	0.3	0.2	0	28.4	24.5	0	99	88	0	33	31	32
2023	9	1	21	36	20	46.4	-3.9	1.742	0.3	0.2	0	28.4	24.5	0	99	88	0	33	31	32
2023	9	1	21	46	20	46.3	-4.1	1.741	0.4	0.3	0	29.2	24.5	0	100	88	0	32	31	32
2023	9	1	21	56	20	45.9	-4.8	1.741	0.3	0.2	0	28.8	24.5	0	100	88	0	33	31	31
2023	9	1	22	6	20	45.6	-3.7	1.74	0.3	0.2	0	28.8	24.5	0	100	88	0	33	31	32
2023	9	1	22	16	20	45.2	-2.8	1.739	0.3	0.2	0	29.2	24.5	0	100	88	0	32	31	31
2023	9	1	22	26	20	45.9	-1.6	1.738	0.3	0.2	0	28.8	24.5	0	100	88	0	33	31	32
2023	9	1	22	36	20	45	-3	1.737	0.3	0.2	0	28.8	24.5	0	100	88	0	33	31	32
2023	9	1	22	46	20	44.8	-2.6	1.737	0.3	0.2	0	28.8	24.5	0	100	88	0	33	31	32
2023	9	1	22	56	20	44.1	-1.6	1.736	0.3	0.2	0	29.2	24.5	0	100	88	0	32	31	31
2023	9	1	23	6	20	44.7	-3.7	1.735	0.3	0.2	0	29.7	24.9	0	101	89	0	32	31	32
2023	9	1	23	16	20	44.8	-2	1.734	0.3	0.2	0	28.4	23.6	0	99	87	0	33	32	32
2023	9	1	23	26	20	44.3	-3.1	1.733	0.3	0.2	0	28.4	24.1	0	98	87	0	32	31	32
2023	9	1	23	36	20	44.3	-3.7	1.732	0.3	0.2	0	28.8	23.6	0	99	87	0	32	32	32
2023	9	1	23	46	20	44.3	-2.5	1.731	0.3	0.2	0	28.4	24.1	0	98	87	0	32	31	32
2023	9	1	23	56	20	44.2	-3.1	1.73	0.3	0.2	0	28.4	24.1	0	98	87	0	32	31	32

Reinhackle (0365)

Year	Month	Day	Hour	Minute	Second	VelocityX	VelocityY	Level	StdError1	StdError2	StdError3	SNR1	SNR2	SNR3	SignalAmp1	SignalAmp2	SignalAmp3	Noise1	Noise2	Noise3
2023	9	2	0	6	20	44.3	-3.6	1.73	0.3	0.2	0	28.4	23.6	0	98	86	0	32	31	32
2023	9	2	0	16	20	44	-3.1	1.729	0.3	0.2	0	28.4	23.6	0	99	87	0	33	32	32
2023	9	2	0	26	20	43.5	-1.8	1.728	0.3	0.2	0	28.8	24.1	0	99	87	0	32	31	33
2023	9	2	0	36	20	43.6	-2.3	1.727	0.3	0.2	0	29.2	24.9	0	101	89	0	33	31	32
2023	9	2	0	46	20	44.2	-3	1.727	0.3	0.2	0	29.7	24.9	0	101	89	0	32	31	31
2023	9	2	0	56	20	42.2	-2.1	1.726	0.3	0.2	0	29.2	24.9	0	101	89	0	33	31	32
2023	9	2	1	6	20	43.3	-2.3	1.724	0.3	0.2	0	28.8	24.9	0	100	89	0	33	31	31
2023	9	2	1	16	20	43.7	-1.5	1.725	0.3	0.2	0	28.8	24.1	0	99	87	0	32	31	32
2023	9	2	1	26	20	44.8	-3.6	1.725	0.3	0.2	0	28.4	23.6	0	98	86	0	32	31	31
2023	9	2	1	36	20	44.1	-2.4	1.724	0.3	0.2	0	28	23.2	0	98	86	0	33	32	32
2023	9	2	1	46	20	43.5	-1.9	1.723	0.3	0.2	0	28.4	23.6	0	98	86	0	32	31	33
2023	9	2	1	56	20	43.2	-3.8	1.722	0.3	0.2	0	27.5	23.6	0	97	86	0	33	31	32
2023	9	2	2	6	20	43.8	-4.2	1.721	0.3	0.2	0	27.5	23.2	0	97	85	0	33	31	32
2023	9	2	2	16	20	43.2	-2.8	1.721	0.3	0.2	0	27.5	23.2	0	97	86	0	33	32	32
2023	9	2	2	26	20	42.8	-1.5	1.72	0.3	0.2	0	27.5	23.6	0	97	86	0	33	31	32
2023	9	2	2	36	20	42.8	-2.7	1.718	0.3	0.2	0	28	23.6	0	97	86	0	32	31	32
2023	9	2	2	46	20	42.4	-3.5	1.718	0.3	0.2	0	28	23.6	0	97	86	0	32	31	33
2023	9	2	2	56	20	43	-4.5	1.716	0.3	0.2	0	27.5	23.2	0	96	85	0	32	31	33
2023	9	2	3	6	20	43.1	-4.3	1.717	0.3	0.2	0	27.1	23.2	0	96	85	0	33	31	31
2023	9	2	3	16	20	42.7	-4.3	1.716	0.3	0.2	0	27.1	23.2	0	96	85	0	33	31	32
2023	9	2	3	26	20	42.4	-3.5	1.716	0.3	0.2	0	27.5	22.8	0	96	84	0	32	31	32
2023	9	2	3	36	20	41.8	-2.5	1.714	0.3	0.2	0	27.5	23.2	0	97	85	0	33	31	32
2023	9	2	3	46	20	42.4	-1.9	1.714	0.3	0.2	0	28	23.2	0	97	85	0	32	31	32
2023	9	2	3	56	20	42.6	-1.4	1.712	0.3	0.2	0	28	23.2	0	97	85	0	32	31	33
2023	9	2	4	6	20	41.9	-2.4	1.712	0.3	0.2	0	28	23.2	0	97	85	0	32	31	31
2023	9	2	4	16	20	42.3	-3.9	1.711	0.3	0.2	0	27.5	23.2	0	97	85	0	33	31	32
2023	9	2	4	26	20	42.9	-2.7	1.712	0.3	0.2	0	27.5	22.8	0	96	85	0	32	32	32
2023	9	2	4	36	20	42.6	-3.1	1.711	0.3	0.2	0	27.1	23.2	0	96	85	0	33	31	32
2023	9	2	4	46	20	41.9	-4.1	1.71	0.3	0.2	0	27.1	23.2	0	96	85	0	33	31	32
2023	9	2	4	56	20	42.2	-3.2	1.709	0.3	0.2	0	27.1	23.2	0	96	85	0	33	31	32
2023	9	2	5	6	20	42.1	-3.5	1.708	0.3	0.2	0	27.5	23.2	0	96	85	0	32	31	32
2023	9	2	5	16	20	42.7	-3.9	1.707	0.3	0.2	0	27.1	22.8	0	96	84	0	33	31	31
2023	9	2	5	26	20	42	-4.5	1.706	0.3	0.2	0	27.1	22.8	0	96	84	0	33	31	32
2023	9	2	5	36	20	42.2	-3.7	1.706	0.3	0.2	0	27.1	23.2	0	96	85	0	33	31	33
2023	9	2	5	46	20	41.2	-2.1	1.705	0.3	0.2	0	27.5	22.8	0	96	85	0	32	32	32
2023	9	2	5	56	20	41.3	-1.7	1.704	0.3	0.2	0	27.5	22.8	0	96	84	0	32	31	33
2023	9	2	6	6	20	40.8	-2	1.703	0.3	0.2	0	27.1	23.2	0	96	85	0	33	31	31
2023	9	2	6	16	20	40.8	-2.2	1.703	0.3	0.2	0	27.5	23.2	0	97	85	0	33	31	32
2023	9	2	6	26	20	41.2	-2.3	1.702	0.3	0.2	0	27.5	23.2	0	97	86	0	33	32	32
2023	9	2	6	36	20	41.1	-1.4	1.702	0.3	0.2	0	28	23.6	0	97	86	0	32	31	32
2023	9	2	6	46	20	41.7	-3.4	1.701	0.3	0.2	0	27.5	23.2	0	97	85	0	33	31	33
2023	9	2	6	56	20	40.9	-0.7	1.7	0.3	0.2	0	27.1	22.8	0	96	85	0	33	32	33
2023	9	2	7	6	20	41.4	-2.8	1.7	0.3	0.2	0	27.5	23.2	0	97	85	0	33	31	32
2023	9	2	7	16	20	40.2	-3.4	1.698	0.3	0.2	0	27.5	23.2	0	96	85	0	32	31	32
2023	9	2	7	26	20	41	-2.9	1.697	0.3	0.2	0	28.8	24.1	0	99	87	0	32	31	32
2023	9	2	7	36	20	40.8	-3.2	1.696	0.3	0.2	0	29.7	24.9	0	101	89	0	32	31	31
2023	9	2	7	46	20	39.6	-0.8	1.696	0.4	0.3	0	28	24.1	0	98	87	0	33	31	32
2023	9	2	7	56	20	41.2	-2.7	1.696	0.3	0.2	0	27.5	23.2	0	97	86	0	33	32	32

Reinhackle (0365)

Year	Month	Day	Hour	Minute	Second	VelocityX	VelocityY	Level	StdError1	StdError2	StdError3	SNR1	SNR2	SNR3	SignalAmp1	SignalAmp2	SignalAmp3	Noise1	Noise2	Noise3
2023	9	2	8	6	20	40	-1.9	1.695	0.3	0.2	0	27.5	23.6	0	97	86	0	33	31	32
2023	9	2	8	16	20	40.6	-3.7	1.695	0.3	0.2	0	28.4	24.1	0	98	87	0	32	31	32
2023	9	2	8	26	20	39.7	-2.2	1.693	0.3	0.2	0	28	24.1	0	98	87	0	33	31	32
2023	9	2	8	36	20	40.7	-0.9	1.692	0.3	0.2	0	28.8	24.1	0	99	88	0	32	32	32
2023	9	2	8	46	20	39.6	-1.8	1.692	0.3	0.2	0	29.2	24.5	0	100	89	0	32	32	32
2023	9	2	8	56	20	39.7	-1.7	1.691	0.3	0.2	0	29.7	25.8	0	102	91	0	33	31	32
2023	9	2	9	6	20	39.8	-2.8	1.69	0.3	0.2	0	30.1	25.8	0	102	91	0	32	31	32
2023	9	2	9	16	20	38.6	-2.5	1.689	0.3	0.2	0	30.1	26.7	0	103	93	0	33	31	32
2023	9	2	9	26	20	39.5	-3.2	1.69	0.3	0.2	0	31	26.7	0	105	93	0	33	31	32
2023	9	2	9	36	20	39.1	-3	1.689	0.3	0.2	0	30.5	25.8	0	103	92	0	32	32	31
2023	9	2	9	46	20	39.6	-2.9	1.688	0.3	0.2	0	30.1	26.2	0	103	92	0	33	31	32
2023	9	2	9	56	20	38.8	-1.9	1.687	0.3	0.2	0	30.5	26.7	0	104	93	0	33	31	32
2023	9	2	10	6	20	38.8	-1.4	1.687	0.3	0.2	0	30.5	26.2	0	104	93	0	33	32	32
2023	9	2	10	16	20	38.7	-0.5	1.686	0.3	0.2	0	31	27.1	0	105	94	0	33	31	32
2023	9	2	10	26	20	39.5	-1.2	1.684	0.3	0.2	0	31.4	27.5	0	106	95	0	33	31	32
2023	9	2	10	36	20	39.1	-1.6	1.684	0.3	0.2	0	31.8	28	0	106	96	0	32	31	33
2023	9	2	10	46	20	38.9	-2.1	1.684	0.3	0.2	0	31.8	27.5	0	106	95	0	32	31	32
2023	9	2	10	56	20	37.9	-1.6	1.684	0.3	0.2	0	31.8	27.5	0	106	95	0	32	31	32
2023	9	2	11	6	20	38.8	-2.5	1.683	0.3	0.2	0	31.4	27.5	0	106	95	0	33	31	32
2023	9	2	11	16	20	38.2	-2	1.682	0.3	0.2	0	31.8	28	0	107	96	0	33	31	32
2023	9	2	11	26	20	39.3	-1.1	1.681	0.3	0.2	0	32.3	28.4	0	108	97	0	33	31	32
2023	9	2	11	36	20	37.7	-1.2	1.681	0.3	0.2	0	32.3	28.4	0	108	97	0	33	31	32
2023	9	2	11	46	20	38.4	-1	1.681	0.3	0.2	0	32.3	28.4	0	108	97	0	33	31	31
2023	9	2	11	56	20	38.6	-2.7	1.68	0.3	0.2	0	32.3	28.4	0	108	97	0	33	31	31
2023	9	2	12	6	20	38.6	-0.9	1.68	0.3	0.2	0	32.3	28.4	0	108	97	0	33	31	31
2023	9	2	12	16	20	37.9	-1.2	1.68	0.3	0.2	0	32.3	28.4	0	108	97	0	33	31	32
2023	9	2	12	26	20	38.7	-2	1.679	0.3	0.2	0	32.7	28.4	0	108	97	0	32	31	32
2023	9	2	12	36	20	38.4	-0.5	1.678	0.4	0.3	0	33.1	29.2	0	109	99	0	32	31	32
2023	9	2	12	46	20	38.6	-1.3	1.677	0.3	0.2	0	33.1	29.2	0	109	98	0	32	30	31
2023	9	2	12	56	20	38.5	-1.7	1.676	0.3	0.2	0	33.1	28.8	0	109	98	0	32	31	32
2023	9	2	13	6	20	38.1	-1.5	1.676	0.3	0.2	0	32.7	28.8	0	109	98	0	33	31	32
2023	9	2	13	16	20	38.6	-1	1.675	0.3	0.2	0	32.7	28.4	0	109	98	0	33	32	31
2023	9	2	13	26	20	37.5	-0.4	1.675	0.3	0.2	0	32.7	28.4	0	108	97	0	32	31	33
2023	9	2	13	36	20	39.1	-1.5	1.674	0.3	0.2	0	33.5	29.2	0	110	99	0	32	31	32
2023	9	2	13	46	20	38.4	-0.9	1.674	0.3	0.2	0	32.7	28.8	0	109	98	0	33	31	32
2023	9	2	13	56	20	39.1	-2.1	1.673	0.3	0.2	0	33.1	28.8	0	110	98	0	33	31	32
2023	9	2	14	6	20	39.3	-1.9	1.673	0.3	0.2	0	33.1	29.2	0	110	99	0	33	31	32
2023	9	2	14	16	20	37.2	-0.6	1.672	0.3	0.2	0	33.5	28.8	0	110	98	0	32	31	32
2023	9	2	14	26	20	38.8	-1.5	1.672	0.3	0.2	0	33.1	29.2	0	110	99	0	33	31	31
2023	9	2	14	36	20	38.7	-1.6	1.671	0.3	0.2	0	33.5	29.2	0	111	99	0	33	31	32
2023	9	2	14	46	20	38.9	-1	1.671	0.3	0.2	0	33.5	29.2	0	110	99	0	32	31	32
2023	9	2	14	56	20	38.5	-1.6	1.67	0.3	0.2	0	33.5	29.2	0	110	99	0	32	31	32
2023	9	2	15	6	20	38.8	-3.2	1.669	0.3	0.2	0	33.5	29.2	0	110	99	0	32	31	31
2023	9	2	15	16	20	38.8	-1.8	1.669	0.3	0.2	0	33.5	29.2	0	111	99	0	33	31	31
2023	9	2	15	26	20	37.9	-0.1	1.668	0.3	0.2	0	34	29.2	0	111	100	0	32	32	32
2023	9	2	15	36	20	38.8	-1.5	1.667	0.3	0.2	0	34	29.7	0	111	100	0	32	31	31
2023	9	2	15	46	20	38.3	-1.5	1.667	0.3	0.2	0	34.4	29.7	0	112	100	0	32	31	31
2023	9	2	15	56	20	39.3	-2.2	1.667	0.3	0.2	0	33.5	29.2	0	110	98	0	32	30	32

Reinhackle (0365)

Year	Month	Day	Hour	Minute	Second	VelocityX	VelocityY	Level	StdError1	StdError2	StdError3	SNR1	SNR2	SNR3	SignalAmp1	SignalAmp2	SignalAmp3	Noise1	Noise2	Noise3
2023	9	2	16	6	20	38.1	-1.4	1.666	0.3	0.2	0	33.5	29.2	0	110	99	0	32	31	32
2023	9	2	16	16	20	38.2	-1.6	1.665	0.3	0.2	0	33.1	29.2	0	110	99	0	33	31	32
2023	9	2	16	26	20	38.7	-0.9	1.665	0.3	0.2	0	33.5	28.4	0	109	97	0	31	31	32
2023	9	2	16	36	20	39.5	-0.9	1.665	0.3	0.2	0	31.8	28	0	107	96	0	33	31	32
2023	9	2	16	46	20	38	-0.8	1.664	0.3	0.2	0	32.3	27.5	0	107	95	0	32	31	31
2023	9	2	16	56	20	37.8	-1	1.663	0.3	0.2	0	32.7	28	0	108	96	0	32	31	31
2023	9	2	17	6	20	38	-1.6	1.662	0.3	0.2	0	31.8	27.5	0	107	96	0	33	32	32
2023	9	2	17	16	20	39.3	-2.4	1.662	0.3	0.2	0	32.3	27.5	0	107	95	0	32	31	32
2023	9	2	17	26	20	38.4	-2.8	1.661	0.3	0.2	0	31.8	27.1	0	106	94	0	32	31	32
2023	9	2	17	36	20	38.2	-3.2	1.662	0.3	0.2	0	31.8	27.1	0	106	94	0	32	31	32
2023	9	2	17	46	20	37.3	-1.2	1.66	0.3	0.2	0	31.4	26.7	0	105	93	0	32	31	33
2023	9	2	17	56	20	38.7	-1.7	1.66	0.3	0.2	0	31	26.7	0	104	93	0	32	31	31
2023	9	2	18	6	20	38.3	-1.7	1.66	0.4	0.3	0	31	26.2	0	104	92	0	32	31	31
2023	9	2	18	16	20	38.4	-2	1.659	0.3	0.2	0	30.5	26.2	0	103	92	0	32	31	32
2023	9	2	18	26	20	38.1	-2.1	1.659	0.3	0.2	0	30.1	25.8	0	103	91	0	33	31	32
2023	9	2	18	36	20	38.4	-1.9	1.659	0.3	0.2	0	30.1	25.8	0	103	91	0	33	31	32
2023	9	2	18	46	20	38.3	-2.7	1.658	0.3	0.2	0	31	26.2	0	104	92	0	32	31	32
2023	9	2	18	56	20	37.7	-2.5	1.658	0.3	0.2	0	30.5	25.4	0	103	91	0	32	32	32
2023	9	2	19	6	20	36.7	-1.4	1.657	0.3	0.2	0	31	26.2	0	104	92	0	32	31	32
2023	9	2	19	16	20	37.7	-1.4	1.656	0.3	0.2	0	30.5	26.2	0	104	93	0	33	32	32
2023	9	2	19	26	20	38.4	-2.1	1.656	0.3	0.2	0	30.5	26.2	0	104	92	0	33	31	31
2023	9	2	19	36	20	37.4	-1.8	1.656	0.3	0.2	0	30.1	26.2	0	103	92	0	33	31	32
2023	9	2	19	46	20	37.8	-2.9	1.655	0.3	0.2	0	30.5	25.8	0	103	91	0	32	31	31
2023	9	2	19	56	20	38.5	-1.7	1.655	0.3	0.2	0	30.5	25.8	0	103	91	0	32	31	31
2023	9	2	20	6	20	37.5	-3	1.655	0.3	0.2	0	30.5	25.8	0	103	91	0	32	31	32
2023	9	2	20	16	20	37.5	-3	1.654	0.3	0.2	0	30.5	25.8	0	103	91	0	32	31	32
2023	9	2	20	26	20	37.8	-3.6	1.654	0.3	0.2	0	30.1	25.8	0	102	91	0	32	31	32
2023	9	2	20	36	20	38	-1.9	1.653	0.3	0.2	0	29.2	24.9	0	101	89	0	33	31	33
2023	9	2	20	46	20	37.4	-1.8	1.653	0.3	0.2	0	29.2	24.5	0	101	89	0	33	32	32
2023	9	2	20	56	20	35.6	-1.2	1.652	0.3	0.2	0	29.2	24.9	0	100	89	0	32	31	31
2023	9	2	21	6	20	37.1	-2.5	1.652	0.3	0.2	0	28.8	24.9	0	100	89	0	33	31	31
2023	9	2	21	16	20	36.9	-2.8	1.651	0.3	0.2	0	28.4	24.1	0	99	88	0	33	32	32
2023	9	2	21	26	20	36.5	-1.1	1.651	0.3	0.2	0	28.8	24.5	0	100	88	0	33	31	31
2023	9	2	21	36	20	36.4	-1.8	1.651	0.3	0.2	0	29.2	24.5	0	100	88	0	32	31	31
2023	9	2	21	46	20	37.6	-2.7	1.65	0.3	0.2	0	28.8	24.1	0	99	87	0	32	31	32
2023	9	2	21	56	20	37.4	-3.3	1.65	0.3	0.2	0	28	23.6	0	98	86	0	33	31	32
2023	9	2	22	6	20	38.2	-4.1	1.65	0.3	0.2	0	28.4	24.1	0	98	87	0	32	31	32
2023	9	2	22	16	20	36.2	-1.4	1.649	0.3	0.2	0	28.4	24.1	0	98	87	0	32	31	31
2023	9	2	22	26	20	37.5	-2.2	1.649	0.3	0.2	0	28	24.1	0	98	87	0	33	31	32
2023	9	2	22	36	20	37.9	-2.9	1.648	0.3	0.2	0	28	23.6	0	97	86	0	32	31	32
2023	9	2	22	46	20	36.3	-2	1.649	0.3	0.2	0	28	23.6	0	97	86	0	32	31	32
2023	9	2	22	56	20	36.7	-1.7	1.648	0.3	0.2	0	28.4	23.6	0	98	86	0	32	31	32
2023	9	2	23	6	20	37.6	-3	1.648	0.3	0.2	0	27.5	23.6	0	97	86	0	33	31	32
2023	9	2	23	16	20	37.2	-2	1.648	0.3	0.2	0	27.5	23.2	0	97	86	0	33	32	32
2023	9	2	23	26	20	36.6	-1.5	1.648	0.3	0.2	0	28	23.6	0	97	86	0	32	31	32
2023	9	2	23	36	20	35.8	-2	1.647	0.3	0.2	0	27.5	23.6	0	97	86	0	33	31	33
2023	9	2	23	46	20	36.1	-1.7	1.647	0.3	0.2	0	27.5	23.6	0	97	86	0	33	31	32
2023	9	2	23	56	20	36.8	-2.7	1.647	0.3	0.2	0	28	23.6	0	97	86	0	32	31	31

Reinhackle (0365)

Year	Month	Day	Hour	Minute	Second	VelocityX	VelocityY	Level	StdError1	StdError2	StdError3	SNR1	SNR2	SNR3	SignalAmp1	SignalAmp2	SignalAmp3	Noise1	Noise2	Noise3
2023	9	3	0	6	20	36.1	-1.5	1.646	0.3	0.2	0	28	23.2	0	97	85	0	32	31	31
2023	9	3	0	16	20	35.9	-2	1.647	0.3	0.2	0	27.1	23.2	0	96	85	0	33	31	32
2023	9	3	0	26	20	36.6	-3.5	1.646	0.3	0.2	0	27.1	23.2	0	96	85	0	33	31	32
2023	9	3	0	36	20	35.8	-2.1	1.646	0.3	0.2	0	27.1	23.2	0	97	85	0	34	31	32
2023	9	3	0	46	20	37.8	-2.7	1.646	0.3	0.2	0	28	23.2	0	97	85	0	32	31	32
2023	9	3	0	56	20	37.6	-2.2	1.645	0.3	0.2	0	27.1	23.2	0	96	85	0	33	31	32
2023	9	3	1	6	20	37.5	-2.8	1.645	0.3	0.2	0	27.1	23.2	0	96	85	0	33	31	32
2023	9	3	1	16	20	35.7	-2.5	1.645	0.3	0.2	0	27.5	22.8	0	96	85	0	32	32	32
2023	9	3	1	26	20	36.9	-2.6	1.645	0.3	0.2	0	27.5	23.2	0	96	85	0	32	31	32
2023	9	3	1	36	20	36.9	-4.2	1.645	0.3	0.2	0	27.1	23.2	0	96	85	0	33	31	32
2023	9	3	1	46	20	38	-3.3	1.645	0.3	0.2	0	27.1	22.4	0	96	84	0	33	32	32
2023	9	3	1	56	20	37.5	-2.9	1.644	0.3	0.2	0	27.5	23.2	0	97	85	0	33	31	32
2023	9	3	2	6	20	38.1	-4.1	1.644	0.3	0.2	0	27.1	23.2	0	96	85	0	33	31	33
2023	9	3	2	16	20	37.6	-4	1.644	0.3	0.2	0	27.1	23.2	0	96	85	0	33	31	32
2023	9	3	2	26	20	36.6	-3.2	1.644	0.3	0.2	0	27.5	23.2	0	96	85	0	32	31	32
2023	9	3	2	36	20	37.5	-3.8	1.643	0.3	0.2	0	27.5	22.8	0	96	85	0	32	32	32
2023	9	3	2	46	20	36.6	-3	1.643	0.3	0.2	0	27.5	22.8	0	96	85	0	32	32	32
2023	9	3	2	56	20	36.8	-4.3	1.644	0.3	0.2	0	27.1	23.2	0	96	85	0	33	31	32
2023	9	3	3	6	20	37.1	-4.3	1.643	0.3	0.2	0	27.5	23.2	0	96	85	0	32	31	32
2023	9	3	3	16	20	36.5	-4.4	1.643	0.3	0.2	0	27.1	23.2	0	96	85	0	33	31	32
2023	9	3	3	26	20	37.2	-4.2	1.643	0.3	0.2	0	27.1	23.2	0	96	85	0	33	31	32
2023	9	3	3	36	20	36.8	-3.7	1.643	0.3	0.2	0	27.1	23.2	0	96	85	0	33	31	33
2023	9	3	3	46	20	37.1	-4	1.643	0.3	0.2	0	27.5	23.2	0	96	85	0	32	31	32
2023	9	3	3	56	20	36.6	-3	1.642	0.3	0.2	0	27.5	23.2	0	97	85	0	33	31	32
2023	9	3	4	6	20	36.7	-2.3	1.642	0.3	0.2	0	27.5	23.2	0	96	85	0	32	31	32
2023	9	3	4	16	20	36.3	-3.5	1.643	0.3	0.2	0	27.1	23.2	0	96	85	0	33	31	33
2023	9	3	4	26	20	37.2	-4.4	1.642	0.3	0.2	0	26.7	23.2	0	96	85	0	34	31	32
2023	9	3	4	36	20	36.6	-4	1.642	0.3	0.2	0	27.1	23.2	0	96	85	0	33	31	32
2023	9	3	4	46	20	36.6	-3	1.642	0.3	0.2	0	27.1	23.2	0	96	85	0	33	31	32
2023	9	3	4	56	20	36.6	-3	1.642	0.3	0.2	0	27.5	22.8	0	97	85	0	33	32	32
2023	9	3	5	6	20	36.7	-3.4	1.642	0.3	0.2	0	27.1	22.8	0	96	85	0	33	32	32
2023	9	3	5	16	20	37	-3.4	1.641	0.3	0.2	0	27.5	23.2	0	97	85	0	33	31	32
2023	9	3	5	26	20	36.4	-2.9	1.641	0.3	0.2	0	28	22.8	0	97	85	0	32	32	32
2023	9	3	5	36	20	37	-3.1	1.64	0.3	0.2	0	27.1	22.8	0	96	85	0	33	32	32
2023	9	3	5	46	20	36.7	-3.9	1.641	0.3	0.2	0	27.5	23.2	0	96	85	0	32	31	32
2023	9	3	5	56	20	37.2	-2.6	1.64	0.3	0.2	0	27.1	22.8	0	96	85	0	33	32	32
2023	9	3	6	6	20	36	-3.4	1.64	0.3	0.2	0	27.5	22.8	0	97	85	0	33	32	33
2023	9	3	6	16	20	36.8	-2.8	1.64	0.3	0.2	0	27.1	22.8	0	96	85	0	33	32	32
2023	9	3	6	26	20	36.9	-3	1.639	0.3	0.2	0	27.1	23.2	0	96	85	0	33	31	32
2023	9	3	6	36	20	36.8	-3.2	1.64	0.3	0.2	0	27.1	23.2	0	96	85	0	33	31	32
2023	9	3	6	46	20	36	-1.8	1.639	0.4	0.3	0	27.1	22.8	0	96	85	0	33	32	32
2023	9	3	6	56	20	35.7	-2.1	1.639	0.3	0.2	0	27.1	23.2	0	96	85	0	33	31	32
2023	9	3	7	6	20	36.5	-0.8	1.638	0.3	0.2	0	27.5	22.8	0	97	85	0	33	32	31
2023	9	3	7	16	20	36.3	-3.8	1.64	0.3	0.2	0	27.5	23.2	0	97	85	0	33	31	32
2023	9	3	7	26	20	36.3	-3.3	1.639	0.3	0.2	0	27.5	23.6	0	97	86	0	33	31	33
2023	9	3	7	36	20	36.5	-4.6	1.639	0.3	0.2	0	27.5	23.6	0	97	86	0	33	31	32
2023	9	3	7	46	20	35.7	-1.8	1.638	0.3	0.2	0	28	23.6	0	98	87	0	33	32	32
2023	9	3	7	56	20	35.3	-2.6	1.637	0.3	0.2	0	28.8	23.6	0	99	87	0	32	32	33

Reinhackle (0365)

Year	Month	Day	Hour	Minute	Second	VelocityX	VelocityY	Level	StdError1	StdError2	StdError3	SNR1	SNR2	SNR3	SignalAmp1	SignalAmp2	SignalAmp3	Noise1	Noise2	Noise3
2023	9	3	8	6	20	35.5	-3.1	1.637	0.3	0.2	0	29.2	24.1	0	100	88	0	32	32	32
2023	9	3	8	16	20	36.6	-3.3	1.638	0.3	0.2	0	28.4	24.5	0	100	88	0	34	31	31
2023	9	3	8	26	20	35.1	-2.6	1.637	0.3	0.2	0	29.2	24.9	0	100	89	0	32	31	32
2023	9	3	8	36	20	36.5	-2.8	1.637	0.3	0.2	0	29.7	25.4	0	101	90	0	32	31	32
2023	9	3	8	46	20	36.4	-4.4	1.637	0.3	0.2	0	29.7	25.4	0	101	90	0	32	31	32
2023	9	3	8	56	20	36.7	-3.2	1.637	0.4	0.3	0	29.7	25.4	0	102	90	0	33	31	33
2023	9	3	9	6	20	36.1	-2.2	1.636	0.3	0.2	0	29.7	25.4	0	102	90	0	33	31	32
2023	9	3	9	16	20	35.5	-3.4	1.636	0.3	0.2	0	29.7	25.8	0	102	91	0	33	31	33
2023	9	3	9	26	20	35.5	-2.4	1.636	0.3	0.2	0	30.5	25.4	0	103	91	0	32	32	32
2023	9	3	9	36	20	36	-2.9	1.636	0.3	0.2	0	30.1	26.2	0	103	92	0	33	31	32
2023	9	3	9	46	20	34.4	-2	1.635	0.3	0.2	0	31	26.7	0	104	93	0	32	31	32
2023	9	3	9	56	20	35.6	-1.7	1.635	0.3	0.2	0	31	26.2	0	104	93	0	32	32	32
2023	9	3	10	6	20	35.1	-2.3	1.634	0.3	0.2	0	30.5	26.7	0	104	93	0	33	31	32
2023	9	3	10	16	20	35.9	-2.5	1.635	0.3	0.2	0	30.5	26.2	0	104	93	0	33	32	32
2023	9	3	10	26	20	35.1	-1.2	1.634	0.3	0.2	0	31	27.1	0	105	94	0	33	31	33
2023	9	3	10	36	20	35.1	-1.2	1.634	0.3	0.2	0	31.4	27.1	0	106	95	0	33	32	32
2023	9	3	10	46	20	35.2	-0.4	1.634	0.3	0.2	0	31.4	27.5	0	106	95	0	33	31	32
2023	9	3	10	56	20	35.7	-2.6	1.633	0.3	0.2	0	31.8	28	0	107	96	0	33	31	32
2023	9	3	11	6	20	35.7	-1.7	1.632	0.3	0.2	0	32.3	28.4	0	108	97	0	33	31	32
2023	9	3	11	16	20	34.5	-1.4	1.633	0.3	0.2	0	33.1	29.2	0	110	99	0	33	31	32
2023	9	3	11	26	20	36.5	-2.2	1.632	0.4	0.3	0	34	29.7	0	111	100	0	32	31	32
2023	9	3	11	36	20	35.8	-1.8	1.631	0.3	0.2	0	34.4	30.1	0	112	101	0	32	31	32
2023	9	3	11	46	20	35.8	-2	1.631	0.4	0.3	0	34	30.1	0	112	101	0	33	31	32
2023	9	3	11	56	20	35	-1.7	1.631	0.3	0.2	0	34	29.7	0	112	100	0	33	31	32
2023	9	3	12	6	20	34.7	-1.8	1.631	0.3	0.2	0	34.4	30.1	0	113	101	0	33	31	31
2023	9	3	12	16	20	35	-1.7	1.631	0.3	0.2	0	34.4	30.1	0	112	101	0	32	31	32
2023	9	3	12	26	20	35.2	-1.9	1.631	0.3	0.2	0	34	29.2	0	112	100	0	33	32	32
2023	9	3	12	36	20	34.3	-1.5	1.63	0.3	0.2	0	34	30.1	0	112	101	0	33	31	31
2023	9	3	12	46	20	36.2	-2.7	1.63	0.3	0.2	0	34.4	30.1	0	113	101	0	33	31	32
2023	9	3	12	56	20	35.7	-2.7	1.629	0.3	0.2	0	34.4	29.7	0	112	100	0	32	31	32
2023	9	3	13	6	20	35.5	-2.2	1.629	0.3	0.2	0	34	30.1	0	112	101	0	33	31	32
2023	9	3	13	16	20	35.2	-2.1	1.629	0.3	0.2	0	33.5	29.2	0	111	99	0	33	31	32
2023	9	3	13	26	20	34.7	-2.1	1.628	0.3	0.2	0	34	30.1	0	112	101	0	33	31	32
2023	9	3	13	36	20	35.7	-2.4	1.627	0.3	0.2	0	34.4	30.1	0	112	101	0	32	31	32
2023	9	3	13	46	20	35.6	-0.6	1.628	0.2	0.2	0	34.8	30.1	0	113	102	0	32	32	32
2023	9	3	13	56	20	33.9	-1.1	1.627	0.3	0.2	0	35.3	31	0	114	103	0	32	31	32
2023	9	3	14	6	20	35.2	-2.1	1.627	0.4	0.3	0	34.8	30.5	0	114	103	0	33	32	32
2023	9	3	14	16	20	35.6	-2.2	1.627	0.3	0.2	0	35.3	31	0	114	103	0	32	31	32
2023	9	3	14	26	20	36.4	-2.1	1.626	0.3	0.2	0	34.8	31	0	114	103	0	33	31	32
2023	9	3	14	36	20	34.2	-1.7	1.626	0.3	0.2	0	35.3	30.5	0	114	103	0	32	32	32
2023	9	3	14	46	20	34.9	-1.4	1.625	0.3	0.2	0	34.8	30.5	0	114	102	0	33	31	32
2023	9	3	14	56	20	34.8	-2.5	1.624	0.3	0.2	0	35.3	30.5	0	114	102	0	32	31	32
2023	9	3	15	6	20	34.8	-1.5	1.625	0.3	0.2	0	34.8	31	0	114	103	0	33	31	32
2023	9	3	15	16	20	35.1	-1.9	1.624	0.3	0.2	0	35.3	31	0	114	103	0	32	31	31
2023	9	3	15	26	20	34.9	-1.4	1.624	0.3	0.2	0	34.8	30.5	0	113	102	0	32	31	32
2023	9	3	15	36	20	34.7	-3.6	1.623	0.3	0.2	0	34.8	30.5	0	113	102	0	32	31	31
2023	9	3	15	46	20	35.7	-2.2	1.623	0.3	0.2	0	35.3	31	0	114	103	0	32	31	32
2023	9	3	15	56	20	34.6	-1.9	1.623	0.3	0.2	0	34.8	30.5	0	114	103	0	33	32	33

Reinhackle (0365)

Year	Month	Day	Hour	Minute	Second	VelocityX	VelocityY	Level	StdError1	StdError2	StdError3	SNR1	SNR2	SNR3	SignalAmp1	SignalAmp2	SignalAmp3	Noise1	Noise2	Noise3
2023	9	3	16	6	20	34.6	-1.9	1.622	0.3	0.2	0	34.8	30.5	0	113	102	0	32	31	32
2023	9	3	16	16	20	34.2	-2.2	1.622	0.3	0.2	0	34.8	30.5	0	114	102	0	33	31	32
2023	9	3	16	26	20	34.8	-2.4	1.622	0.3	0.2	0	34.4	30.1	0	113	101	0	33	31	31
2023	9	3	16	36	20	35	-3.3	1.622	0.3	0.2	0	34.4	29.7	0	112	100	0	32	31	32
2023	9	3	16	46	20	35.7	-1.6	1.621	0.3	0.2	0	34	29.2	0	112	100	0	33	32	31
2023	9	3	16	56	20	34.4	-2.4	1.621	0.3	0.2	0	33.5	29.7	0	111	100	0	33	31	32
2023	9	3	17	6	20	34.9	-4	1.621	0.3	0.2	0	34	29.7	0	111	100	0	32	31	32
2023	9	3	17	16	20	34.7	-3.1	1.62	0.3	0.2	0	34	29.2	0	111	99	0	32	31	32
2023	9	3	17	26	20	34.4	-2.2	1.619	0.3	0.2	0	33.1	28.4	0	110	98	0	33	32	32
2023	9	3	17	36	20	34.5	-3	1.619	0.4	0.3	0	33.1	28.8	0	109	98	0	32	31	32
2023	9	3	17	46	20	34.9	-2.6	1.618	0.3	0.2	0	32.7	28	0	108	96	0	32	31	32
2023	9	3	17	56	20	34.9	-3.5	1.618	0.3	0.2	0	32.3	28	0	107	96	0	32	31	32
2023	9	3	18	6	20	34.8	-4.3	1.618	0.3	0.2	0	31.8	27.1	0	106	94	0	32	31	31
2023	9	3	18	16	20	34.9	-3.5	1.617	0.3	0.2	0	31.8	27.1	0	106	94	0	32	31	32
2023	9	3	18	26	20	34.7	-3.5	1.617	0.3	0.2	0	31	26.7	0	104	93	0	32	31	32
2023	9	3	18	36	20	34.6	-3.6	1.615	0.3	0.2	0	30.5	26.2	0	104	92	0	33	31	33
2023	9	3	18	46	20	34.9	-3.1	1.615	0.3	0.2	0	30.5	25.8	0	103	91	0	32	31	31
2023	9	3	18	56	20	34.6	-2.9	1.614	0.3	0.2	0	30.5	25.8	0	103	91	0	32	31	31
2023	9	3	19	6	20	34.9	-3.5	1.613	0.3	0.2	0	30.1	25.8	0	103	91	0	33	31	32
2023	9	3	19	16	20	35.3	-3.3	1.613	0.3	0.2	0	29.7	25.8	0	102	91	0	33	31	32
2023	9	3	19	26	20	35.3	-3.3	1.613	0.4	0.3	0	30.1	25.4	0	103	91	0	33	32	32
2023	9	3	19	36	20	34.3	-4.6	1.612	0.3	0.2	0	30.1	25.8	0	102	91	0	32	31	32
2023	9	3	19	46	20	33.8	-2.4	1.612	0.3	0.2	0	30.5	25.8	0	103	91	0	32	31	32
2023	9	3	19	56	20	33.2	-2	1.612	0.3	0.2	0	30.1	25.8	0	102	91	0	32	31	31
2023	9	3	20	6	20	34.4	-2.7	1.612	0.3	0.2	0	30.1	25.8	0	102	91	0	32	31	32
2023	9	3	20	16	20	34.1	-2.4	1.611	0.3	0.2	0	29.7	25.4	0	102	90	0	33	31	32
2023	9	3	20	26	20	34.6	-1.8	1.611	0.3	0.2	0	30.1	25.4	0	102	90	0	32	31	32
2023	9	3	20	36	20	34.2	-0.4	1.61	0.3	0.2	0	29.7	25.4	0	101	90	0	32	31	32
2023	9	3	20	46	20	34.7	-2.9	1.61	0.3	0.2	0	29.2	24.5	0	101	89	0	33	32	32
2023	9	3	20	56	20	33.6	0.4	1.61	0.3	0.2	0	29.2	24.5	0	100	89	0	32	32	32
2023	9	3	21	6	20	34.8	-2.5	1.61	0.3	0.2	0	28.8	24.5	0	100	88	0	33	31	32
2023	9	3	21	16	20	32.8	-1.5	1.61	0.3	0.2	0	28.8	24.5	0	100	88	0	33	31	32
2023	9	3	21	26	20	34.5	-1.7	1.61	0.3	0.2	0	29.2	24.9	0	100	89	0	32	31	32
2023	9	3	21	36	20	34.5	-2.7	1.609	0.3	0.2	0	28.8	24.5	0	100	88	0	33	31	32
2023	9	3	21	46	20	33.7	-1.7	1.609	0.3	0.2	0	28.4	24.5	0	99	88	0	33	31	32
2023	9	3	21	56	20	34.4	-1.7	1.609	0.3	0.2	0	28.4	24.1	0	99	87	0	33	31	31
2023	9	3	22	6	20	33.2	0	1.608	0.3	0.2	0	28.4	23.6	0	98	87	0	32	32	32
2023	9	3	22	16	20	34	-2.5	1.608	0.3	0.2	0	28.4	24.1	0	99	87	0	33	31	32
2023	9	3	22	26	20	34	-1.7	1.608	0.3	0.2	0	28	23.6	0	97	86	0	32	31	32
2023	9	3	22	36	20	34.2	-1.7	1.608	0.3	0.2	0	27.1	23.6	0	97	86	0	34	31	32
2023	9	3	22	46	20	33.4	-1.9	1.608	0.3	0.2	0	27.5	23.2	0	97	86	0	33	32	32
2023	9	3	22	56	20	34	-2.6	1.607	0.3	0.2	0	27.5	22.8	0	97	85	0	33	32	32
2023	9	3	23	6	20	34.8	-2.9	1.607	0.3	0.2	0	28	23.2	0	97	85	0	32	31	32
2023	9	3	23	16	20	33.3	-2	1.607	0.3	0.2	0	27.5	23.6	0	97	86	0	33	31	33
2023	9	3	23	26	20	33.6	-1.7	1.607	0.3	0.2	0	28	24.1	0	98	87	0	33	31	32
2023	9	3	23	36	20	33.9	-2.8	1.606	0.3	0.2	0	27.5	23.2	0	97	86	0	33	32	33
2023	9	3	23	46	20	33.4	-1.9	1.606	0.3	0.2	0	27.5	24.1	0	97	86	0	33	30	31
2023	9	3	23	56	20	33.7	-0.4	1.606	0.3	0.2	0	28.4	23.6	0	98	86	0	32	31	32

Reinhackle (0365)

Year	Month	Day	Hour	Minute	Second	VelocityX	VelocityY	Level	StdError1	StdError2	StdError3	SNR1	SNR2	SNR3	SignalAmp1	SignalAmp2	SignalAmp3	Noise1	Noise2	Noise3
2023	9	4	0	6	20	33.9	-1.2	1.606	0.3	0.2	0	28	23.6	0	97	86	0	32	31	32
2023	9	4	0	16	20	33.7	-1.9	1.606	0.3	0.2	0	27.5	23.2	0	97	86	0	33	32	32
2023	9	4	0	26	20	32.6	-3.5	1.605	0.3	0.2	0	28	23.6	0	97	86	0	32	31	31
2023	9	4	0	36	20	33.8	-1.3	1.605	0.3	0.2	0	27.5	23.2	0	97	86	0	33	32	33
2023	9	4	0	46	20	33	-1.9	1.605	0.3	0.2	0	27.5	23.2	0	97	85	0	33	31	32
2023	9	4	0	56	20	34	-2.1	1.605	0.3	0.2	0	27.5	23.2	0	96	85	0	32	31	32
2023	9	4	1	6	20	32.7	-1.7	1.605	0.3	0.2	0	27.1	23.2	0	96	85	0	33	31	31
2023	9	4	1	16	20	33.5	-1.1	1.604	0.3	0.2	0	27.5	23.6	0	97	86	0	33	31	32
2023	9	4	1	26	20	33.6	-2	1.604	0.3	0.2	0	27.1	23.2	0	96	85	0	33	31	32
2023	9	4	1	36	20	33.8	-2	1.604	0.5	0.4	0	27.1	23.2	0	96	85	0	33	31	32
2023	9	4	1	46	20	33.8	-2.8	1.604	0.3	0.2	0	27.5	23.2	0	97	85	0	33	31	32
2023	9	4	1	56	20	33.1	-3	1.604	0.3	0.2	0	27.1	23.2	0	96	85	0	33	31	33
2023	9	4	2	6	20	33.9	-2.2	1.604	0.3	0.2	0	27.5	23.2	0	96	85	0	32	31	32
2023	9	4	2	16	20	33.7	-1.4	1.603	0.3	0.2	0	27.1	22.8	0	96	85	0	33	32	32
2023	9	4	2	26	20	33.2	-1.4	1.603	0.3	0.2	0	27.1	22.8	0	96	85	0	33	32	32
2023	9	4	2	36	20	33.7	-2.9	1.603	0.3	0.2	0	27.1	22.8	0	96	84	0	33	31	33
2023	9	4	2	46	20	34.1	-3.8	1.603	0.3	0.2	0	27.1	22.8	0	96	85	0	33	32	31
2023	9	4	2	56	20	32.9	-2.8	1.602	0.3	0.2	0	27.1	22.8	0	96	84	0	33	31	32
2023	9	4	3	6	20	33.7	-2.1	1.602	0.3	0.2	0	27.5	22.8	0	96	84	0	32	31	31
2023	9	4	3	16	20	32.3	-1.8	1.602	0.3	0.2	0	27.1	23.2	0	96	85	0	33	31	32
2023	9	4	3	26	20	33.6	-2.2	1.602	0.3	0.2	0	27.1	22.4	0	96	84	0	33	32	32
2023	9	4	3	36	20	33.6	-2.6	1.602	0.3	0.2	0	26.7	22.8	0	95	84	0	33	31	32
2023	9	4	3	46	20	33.7	-2.6	1.601	0.3	0.2	0	27.1	22.8	0	96	84	0	33	31	32
2023	9	4	3	56	20	32.7	-3	1.6	0.3	0.2	0	27.1	22.8	0	96	84	0	33	31	31
2023	9	4	4	6	20	33.8	-2.6	1.6	0.3	0.2	0	27.1	22.4	0	96	84	0	33	32	32
2023	9	4	4	16	20	33.2	-1.8	1.6	0.3	0.2	0	26.7	22.8	0	95	84	0	33	31	32
2023	9	4	4	26	20	32.5	-2.4	1.598	0.3	0.2	0	26.7	22.8	0	95	84	0	33	31	32
2023	9	4	4	36	20	33.5	-1.7	1.598	0.3	0.2	0	27.1	22.4	0	96	84	0	33	32	32
2023	9	4	4	46	20	34	-2.6	1.597	0.3	0.2	0	27.5	22.4	0	96	84	0	32	32	32
2023	9	4	4	56	20	33.4	-2	1.597	0.3	0.2	0	27.1	22.4	0	95	84	0	32	32	32
2023	9	4	5	6	20	33.6	-2.5	1.597	0.3	0.2	0	27.1	22.8	0	96	84	0	33	31	31
2023	9	4	5	16	20	34.3	-2.6	1.597	0.3	0.2	0	27.1	22.4	0	96	84	0	33	32	33
2023	9	4	5	26	20	33.3	-2.1	1.596	0.3	0.2	0	27.5	22.8	0	96	84	0	32	31	33
2023	9	4	5	36	20	33.2	-2	1.596	0.3	0.2	0	27.5	22.4	0	96	84	0	32	32	32
2023	9	4	5	46	20	33.2	-1.8	1.596	0.3	0.2	0	26.7	22.8	0	95	84	0	33	31	32
2023	9	4	5	56	20	33.3	-1.9	1.596	0.3	0.2	0	27.1	22.4	0	96	84	0	33	32	33
2023	9	4	6	6	20	33.6	-2.4	1.595	0.3	0.2	0	27.1	22.4	0	96	84	0	33	32	33
2023	9	4	6	16	20	33.5	-3.5	1.595	0.3	0.2	0	26.7	22.8	0	96	84	0	34	31	32
2023	9	4	6	26	20	34	-2.9	1.595	0.3	0.2	0	27.1	23.2	0	96	85	0	33	31	32
2023	9	4	6	36	20	33.7	-2	1.595	0.3	0.2	0	27.1	23.2	0	96	85	0	33	31	32
2023	9	4	6	46	20	32.8	-3.2	1.595	0.3	0.2	0	27.1	22.8	0	96	85	0	33	32	32
2023	9	4	6	56	20	32.4	-2	1.595	0.3	0.2	0	27.1	22.4	0	96	84	0	33	32	32
2023	9	4	7	6	20	32.8	-1.1	1.594	0.3	0.2	0	27.5	23.2	0	97	85	0	33	31	32
2023	9	4	7	16	20	32.7	-1.3	1.594	0.3	0.2	0	27.5	23.6	0	97	86	0	33	31	32
2023	9	4	7	26	20	33	-1.7	1.594	0.3	0.2	0	28	23.2	0	98	86	0	33	32	32
2023	9	4	7	36	20	32.6	-2.5	1.594	0.3	0.2	0	28.4	24.1	0	99	88	0	33	32	32
2023	9	4	7	46	20	32.7	-2.1	1.594	0.3	0.2	0	28.8	24.1	0	100	88	0	33	32	33
2023	9	4	7	56	20	32.7	-1.6	1.593	0.3	0.2	0	29.2	25.4	0	101	90	0	33	31	32

Reinhackle (0365)

Year	Month	Day	Hour	Minute	Second	VelocityX	VelocityY	Level	StdError1	StdError2	StdError3	SNR1	SNR2	SNR3	SignalAmp1	SignalAmp2	SignalAmp3	Noise1	Noise2	Noise3
2023	9	4	8	6	20	33.5	-1.9	1.593	0.3	0.2	0	30.5	25.8	0	103	91	0	32	31	32
2023	9	4	8	16	20	32.7	-0.8	1.593	0.3	0.2	0	31	26.7	0	105	93	0	33	31	32
2023	9	4	8	26	20	32.8	-2.4	1.593	0.3	0.2	0	31	26.7	0	105	94	0	33	32	33
2023	9	4	8	36	20	32.8	-2.1	1.593	0.3	0.2	0	32.3	28	0	108	96	0	33	31	32
2023	9	4	8	46	20	33.1	-2.8	1.593	0.3	0.2	0	32.3	27.5	0	108	96	0	33	32	32
2023	9	4	8	56	20	33.2	-1.6	1.592	0.3	0.2	0	32.7	28.8	0	109	98	0	33	31	33
2023	9	4	9	6	20	32.6	-1.7	1.592	0.3	0.2	0	32.7	28.4	0	109	97	0	33	31	33
2023	9	4	9	16	20	31.8	-1.5	1.592	0.3	0.2	0	33.5	28.4	0	110	98	0	32	32	32
2023	9	4	9	26	20	32.3	-1.4	1.592	0.3	0.2	0	33.1	28.4	0	110	98	0	33	32	32
2023	9	4	9	36	20	32.3	-2.7	1.592	0.3	0.2	0	33.5	29.2	0	111	99	0	33	31	32
2023	9	4	9	46	20	32.2	-1.6	1.592	0.3	0.2	0	34.8	30.1	0	113	101	0	32	31	33
2023	9	4	9	56	20	32.3	-1.7	1.592	0.3	0.2	0	34.4	30.1	0	113	102	0	33	32	32
2023	9	4	10	6	20	32.6	-1.8	1.592	0.3	0.2	0	34.8	31	0	114	103	0	33	31	32
2023	9	4	10	16	20	32.1	-2.3	1.591	0.3	0.2	0	35.3	31.4	0	115	104	0	33	31	32
2023	9	4	10	26	20	32.2	-2.2	1.591	0.3	0.2	0	35.7	31.4	0	116	105	0	33	32	32
2023	9	4	10	36	20	32.4	-2.5	1.591	0.3	0.2	0	36.1	31.8	0	117	106	0	33	32	32
2023	9	4	10	46	20	31.9	-2.3	1.59	0.3	0.2	0	35.3	31.8	0	116	105	0	34	31	33
2023	9	4	10	56	20	32.4	-1.3	1.59	0.3	0.2	0	36.1	32.3	0	117	106	0	33	31	32
2023	9	4	11	6	20	33.3	-2.1	1.59	0.3	0.2	0	36.1	32.3	0	117	106	0	33	31	32
2023	9	4	11	16	20	33.2	-2.6	1.588	0.3	0.2	0	36.1	32.3	0	117	106	0	33	31	32
2023	9	4	11	26	20	32.1	-2.7	1.587	0.3	0.2	0	36.1	32.3	0	117	106	0	33	31	32
2023	9	4	11	36	20	32.7	-1.6	1.586	0.3	0.2	0	36.5	32.7	0	118	107	0	33	31	32
2023	9	4	11	46	20	31.6	-2	1.586	0.3	0.2	0	36.5	32.3	0	118	107	0	33	32	32
2023	9	4	11	56	20	31.8	-1.5	1.585	0.3	0.2	0	36.1	32.3	0	117	106	0	33	31	33
2023	9	4	12	6	20	32.5	-2.7	1.585	0.3	0.2	0	36.1	32.3	0	117	106	0	33	31	32
2023	9	4	12	16	20	32.4	-3.3	1.585	0.3	0.2	0	36.5	32.7	0	118	107	0	33	31	32
2023	9	4	12	26	20	32.4	-2.3	1.585	0.3	0.2	0	36.1	32.3	0	117	106	0	33	31	32
2023	9	4	12	36	20	32	-1.7	1.585	0.3	0.2	0	36.1	32.3	0	117	106	0	33	31	32
2023	9	4	12	46	20	32.2	-2.7	1.585	0.3	0.2	0	35.7	31.8	0	116	105	0	33	31	31
2023	9	4	12	56	20	32.3	-2.5	1.584	0.3	0.2	0	36.1	32.3	0	117	106	0	33	31	32
2023	9	4	13	6	20	32.1	-2.2	1.584	0.3	0.2	0	36.1	31.8	0	117	105	0	33	31	32
2023	9	4	13	16	20	31.6	-1.4	1.584	0.3	0.2	0	36.1	31.4	0	116	105	0	32	32	33
2023	9	4	13	26	20	31.7	-2.6	1.584	0.3	0.2	0	36.5	32.3	0	117	106	0	32	31	32
2023	9	4	13	36	20	33.3	-3.8	1.584	0.4	0.3	0	36.1	32.3	0	117	106	0	33	31	33
2023	9	4	13	46	20	31.4	-1.5	1.584	0.3	0.2	0	35.7	31.8	0	116	105	0	33	31	32
2023	9	4	13	56	20	31.7	-1.8	1.584	0.3	0.2	0	35.7	31.4	0	116	105	0	33	32	32
2023	9	4	14	6	20	31.2	-0.9	1.584	0.3	0.2	0	36.1	31.4	0	116	104	0	32	31	32
2023	9	4	14	16	20	31.7	-2.5	1.584	0.3	0.2	0	35.7	31	0	115	103	0	32	31	32
2023	9	4	14	26	20	31.4	-3.4	1.583	0.3	0.2	0	34.8	31	0	114	103	0	33	31	32
2023	9	4	14	36	20	31.8	-1.4	1.583	0.3	0.2	0	35.7	31	0	115	103	0	32	31	32
2023	9	4	14	46	20	32.4	-3.4	1.583	0.3	0.2	0	34.8	30.1	0	113	102	0	32	32	32
2023	9	4	14	56	20	32.3	-3	1.583	0.3	0.2	0	34.8	29.7	0	113	101	0	32	32	32
2023	9	4	15	6	20	31.8	-2.6	1.582	0.3	0.2	0	34.4	30.1	0	112	101	0	32	31	32
2023	9	4	15	16	20	32.3	-3.7	1.581	0.3	0.2	0	34.4	29.7	0	112	101	0	32	32	32
2023	9	4	15	26	20	32.1	-3.9	1.579	0.3	0.2	0	34.4	30.1	0	112	101	0	32	31	32
2023	9	4	15	36	20	31.9	-3.2	1.578	0.3	0.2	0	34.4	29.7	0	112	100	0	32	31	31
2023	9	4	15	46	20	31.7	-4.6	1.578	0.3	0.2	0	33.5	29.7	0	111	100	0	33	31	32
2023	9	4	15	56	20	33	-3.1	1.577	0.3	0.2	0	34	29.7	0	111	100	0	32	31	32

Reinhackle (0365)

Year	Month	Day	Hour	Minute	Second	VelocityX	VelocityY	Level	StdError1	StdError2	StdError3	SNR1	SNR2	SNR3	SignalAmp1	SignalAmp2	SignalAmp3	Noise1	Noise2	Noise3
2023	9	4	16	6	20	32.3	-3.5	1.577	0.3	0.2	0	33.5	29.2	0	111	99	0	33	31	31
2023	9	4	16	16	20	32.2	-3.2	1.577	0.3	0.2	0	34	29.7	0	111	100	0	32	31	32
2023	9	4	16	26	20	31.1	-3.6	1.577	0.3	0.2	0	33.1	29.2	0	110	99	0	33	31	31
2023	9	4	16	36	20	32.4	-4	1.577	0.4	0.3	0	33.5	29.2	0	110	99	0	32	31	32
2023	9	4	16	46	20	31.5	-4.6	1.576	0.3	0.2	0	33.1	29.2	0	110	99	0	33	31	32
2023	9	4	16	56	20	32.2	-3.8	1.576	0.3	0.2	0	32.7	28.4	0	109	98	0	33	32	31
2023	9	4	17	6	20	31.4	-4.5	1.576	0.3	0.2	0	32.7	28	0	109	97	0	33	32	32
2023	9	4	17	16	20	31.5	-2.6	1.575	0.3	0.2	0	33.1	28.4	0	109	97	0	32	31	32
2023	9	4	17	26	20	32.5	-3.6	1.575	0.3	0.2	0	31.8	28	0	107	96	0	33	31	32
2023	9	4	17	36	20	31.8	-4.4	1.575	0.3	0.2	0	32.3	28	0	107	96	0	32	31	32
2023	9	4	17	46	20	32.7	-4.1	1.575	0.3	0.2	0	32.3	27.5	0	107	95	0	32	31	32
2023	9	4	17	56	20	31.8	-4	1.575	0.3	0.2	0	32.3	27.5	0	107	95	0	32	31	32
2023	9	4	18	6	20	32	-3.8	1.575	0.3	0.2	0	31.8	26.7	0	106	94	0	32	32	32
2023	9	4	18	16	20	30.8	-2.4	1.574	0.3	0.2	0	31	27.1	0	105	94	0	33	31	31
2023	9	4	18	26	20	32	-2.2	1.574	0.3	0.2	0	31	26.7	0	105	93	0	33	31	33
2023	9	4	18	36	20	31.3	-3.6	1.574	0.3	0.2	0	31	26.7	0	105	93	0	33	31	31
2023	9	4	18	46	20	30.6	-3.3	1.574	0.3	0.2	0	30.5	26.7	0	104	93	0	33	31	32
2023	9	4	18	56	20	31.5	-2.6	1.573	0.3	0.2	0	30.5	26.2	0	104	92	0	33	31	32
2023	9	4	19	6	20	30.7	-1.5	1.573	0.3	0.2	0	30.5	26.2	0	103	92	0	32	31	32
2023	9	4	19	16	20	30.7	-2.8	1.573	0.3	0.2	0	30.1	25.8	0	103	91	0	33	31	31
2023	9	4	19	26	20	31.6	-2.7	1.573	0.3	0.2	0	30.1	25.4	0	102	90	0	32	31	32
2023	9	4	19	36	20	31.5	-2.3	1.573	0.3	0.2	0	29.7	24.5	0	101	89	0	32	32	32
2023	9	4	19	46	20	30.4	-0.9	1.572	0.3	0.2	0	29.7	25.8	0	102	90	0	33	30	32
2023	9	4	19	56	20	31	-2.3	1.572	0.3	0.2	0	29.7	24.9	0	101	90	0	32	32	32
2023	9	4	20	6	20	31.1	-1.8	1.571	0.3	0.2	0	29.7	24.9	0	101	89	0	32	31	32
2023	9	4	20	16	20	31.1	-2.4	1.571	0.3	0.2	0	29.7	24.5	0	101	89	0	32	32	32
2023	9	4	20	26	20	30.8	-2.1	1.571	0.3	0.2	0	28.8	24.9	0	100	89	0	33	31	32
2023	9	4	20	36	20	30.6	-1.2	1.571	0.3	0.2	0	28.8	24.5	0	100	88	0	33	31	31
2023	9	4	20	46	20	31.1	-2.1	1.57	0.3	0.2	0	28.8	24.1	0	99	87	0	32	31	32
2023	9	4	20	56	20	31.4	-2.7	1.569	0.3	0.2	0	28.8	24.1	0	99	87	0	32	31	32
2023	9	4	21	6	20	30.2	-1.8	1.568	0.3	0.2	0	28.8	23.6	0	99	87	0	32	32	32
2023	9	4	21	16	20	31	-1.8	1.568	0.3	0.2	0	28.8	24.1	0	99	87	0	32	31	32
2023	9	4	21	26	20	30.9	-2.7	1.566	0.3	0.2	0	28.8	24.1	0	99	87	0	32	31	32
2023	9	4	21	36	20	30.9	-3.2	1.566	0.3	0.2	0	28	23.6	0	98	86	0	33	31	32
2023	9	4	21	46	20	31.4	-2.2	1.566	0.3	0.2	0	28	23.6	0	98	86	0	33	31	31
2023	9	4	21	56	20	31.3	-2.8	1.565	0.3	0.2	0	27.5	23.6	0	97	86	0	33	31	32
2023	9	4	22	6	20	30.9	-3.8	1.565	0.3	0.2	0	27.5	23.2	0	97	86	0	33	32	32
2023	9	4	22	16	20	30.8	-3.4	1.565	0.3	0.2	0	27.5	23.6	0	97	86	0	33	31	33
2023	9	4	22	26	20	31.1	-2.6	1.564	0.3	0.2	0	28.4	24.1	0	98	87	0	32	31	32
2023	9	4	22	36	20	31.3	-1.9	1.564	0.3	0.2	0	28.4	23.6	0	98	86	0	32	31	32
2023	9	4	22	46	20	31.3	-1.9	1.564	0.3	0.2	0	27.5	23.6	0	97	86	0	33	31	32
2023	9	4	22	56	20	30.4	-3.5	1.564	0.3	0.2	0	27.5	23.6	0	97	86	0	33	31	32
2023	9	4	23	6	20	30.9	-3	1.563	0.3	0.2	0	27.5	23.2	0	97	85	0	33	31	32
2023	9	4	23	16	20	30.7	-3.2	1.563	0.3	0.2	0	28.4	23.6	0	98	86	0	32	31	32
2023	9	4	23	26	20	29.9	-3.1	1.563	0.3	0.2	0	28	22.8	0	97	85	0	32	32	32
2023	9	4	23	36	20	30.4	-1.8	1.563	0.3	0.2	0	28	22.8	0	97	85	0	32	32	33
2023	9	4	23	46	20	30.2	-2	1.563	0.3	0.2	0	27.5	22.8	0	96	85	0	32	32	32
2023	9	4	23	56	20	29.8	-1.8	1.563	0.3	0.2	0	27.1	23.2	0	96	85	0	33	31	32

Reinhackle (0365)

Year	Month	Day	Hour	Minute	Second	VelocityX	VelocityY	Level	StdError1	StdError2	StdError3	SNR1	SNR2	SNR3	SignalAmp1	SignalAmp2	SignalAmp3	Noise1	Noise2	Noise3
2023	9	5	0	6	20	30.1	-1.8	1.562	0.3	0.2	0	27.5	23.2	0	96	85	0	32	31	32
2023	9	5	0	16	20	30.6	-1.3	1.562	0.3	0.2	0	27.1	23.2	0	96	85	0	33	31	32
2023	9	5	0	26	20	30.6	-2.4	1.562	0.3	0.2	0	27.5	23.2	0	96	85	0	32	31	32
2023	9	5	0	36	20	30.5	-2.5	1.562	0.3	0.2	0	27.1	23.2	0	96	85	0	33	31	31
2023	9	5	0	46	20	30.5	-1.2	1.561	0.3	0.2	0	27.1	22.4	0	96	84	0	33	32	32
2023	9	5	0	56	20	31.2	-2.6	1.561	0.3	0.2	0	27.1	22.8	0	96	84	0	33	31	33
2023	9	5	1	6	20	30.1	-2.9	1.561	0.2	0.2	0	27.1	22.8	0	96	84	0	33	31	32
2023	9	5	1	16	20	30.6	-1.6	1.561	0.3	0.2	0	27.1	22.8	0	96	84	0	33	31	32
2023	9	5	1	26	20	31.7	-2.3	1.561	0.3	0.2	0	27.1	22.4	0	96	84	0	33	32	32
2023	9	5	1	36	20	31.6	-2.7	1.561	0.3	0.2	0	26.7	22.4	0	95	84	0	33	32	33
2023	9	5	1	46	20	29.5	-1.5	1.561	0.3	0.2	0	27.1	22.4	0	96	84	0	33	32	32
2023	9	5	1	56	20	30	-1.5	1.56	0.3	0.2	0	27.1	22.8	0	96	84	0	33	31	32
2023	9	5	2	6	20	29.9	-2.4	1.56	0.3	0.2	0	26.2	21.9	0	95	83	0	34	32	32
2023	9	5	2	16	20	31.3	-1.7	1.56	0.3	0.2	0	27.1	22.8	0	95	84	0	32	31	31
2023	9	5	2	26	20	30.8	-1.3	1.56	0.3	0.2	0	26.7	22.8	0	95	84	0	33	31	32
2023	9	5	2	36	20	30.4	-1.4	1.56	0.3	0.2	0	26.7	22.8	0	95	84	0	33	31	32
2023	9	5	2	46	20	30.2	-2.8	1.559	0.3	0.2	0	27.1	22.4	0	95	83	0	32	31	33
2023	9	5	2	56	20	29.5	-2.8	1.56	0.3	0.2	0	27.1	22.4	0	95	84	0	32	32	33
2023	9	5	3	6	20	30.1	-2.1	1.559	0.3	0.2	0	27.1	22.4	0	95	83	0	32	31	32
2023	9	5	3	16	20	30.6	-2.6	1.559	0.3	0.2	0	26.7	22.8	0	95	84	0	33	31	32
2023	9	5	3	26	20	29.5	-1.7	1.559	0.3	0.2	0	26.7	22.8	0	95	84	0	33	31	32
2023	9	5	3	36	20	30.4	-0.8	1.559	0.3	0.2	0	26.7	22.4	0	95	83	0	33	31	32
2023	9	5	3	46	20	31.1	-2.7	1.559	0.3	0.2	0	26.7	21.9	0	95	83	0	33	32	32
2023	9	5	3	56	20	30.7	-2.6	1.559	0.3	0.2	0	26.7	22.4	0	95	83	0	33	31	31
2023	9	5	4	6	20	30	-1.5	1.559	0.3	0.2	0	26.7	21.9	0	95	83	0	33	32	33
2023	9	5	4	16	20	30.8	-1.8	1.559	0.3	0.2	0	26.7	21.9	0	95	83	0	33	32	33
2023	9	5	4	26	20	30.9	-2.7	1.558	0.3	0.2	0	26.7	22.4	0	95	83	0	33	31	32
2023	9	5	4	36	20	30.9	-1.9	1.558	0.3	0.2	0	27.1	21.9	0	95	83	0	32	32	32
2023	9	5	4	46	20	30.3	-0.7	1.558	0.3	0.2	0	26.2	21.9	0	95	83	0	34	32	32
2023	9	5	4	56	20	30.8	-2.8	1.558	0.3	0.2	0	26.7	22.4	0	95	83	0	33	31	32
2023	9	5	5	6	20	30.6	-2.4	1.558	0.3	0.2	0	26.7	22.4	0	95	84	0	33	32	32
2023	9	5	5	16	20	31	-3	1.558	0.3	0.2	0	27.1	21.9	0	95	83	0	32	32	32
2023	9	5	5	26	20	30.6	-1.8	1.558	0.3	0.2	0	26.7	22.8	0	95	84	0	33	31	32
2023	9	5	5	36	20	29.1	-1.9	1.558	0.3	0.2	0	26.7	22.4	0	95	83	0	33	31	32
2023	9	5	5	46	20	28.7	-1.2	1.557	0.3	0.2	0	26.7	22.4	0	95	84	0	33	32	32
2023	9	5	5	56	20	30.3	-2.2	1.557	0.3	0.2	0	26.7	22.4	0	95	83	0	33	31	32
2023	9	5	6	6	20	29.1	-3.2	1.557	0.3	0.2	0	26.2	22.4	0	95	83	0	34	31	32
2023	9	5	6	16	20	29.1	-3.1	1.557	0.3	0.2	0	26.7	22.4	0	95	84	0	33	32	32
2023	9	5	6	26	20	30.1	-1.3	1.557	0.3	0.2	0	26.7	21.9	0	95	83	0	33	32	32
2023	9	5	6	36	20	30.5	-1.7	1.557	0.3	0.2	0	27.1	22.8	0	96	84	0	33	31	32
2023	9	5	6	46	20	29.5	-2.7	1.557	0.3	0.2	0	26.7	22.8	0	95	84	0	33	31	32
2023	9	5	6	56	20	30	-2	1.557	0.3	0.2	0	26.7	22.8	0	95	84	0	33	31	32
2023	9	5	7	6	20	29.1	-1.9	1.557	0.3	0.2	0	27.1	22.8	0	96	84	0	33	31	33
2023	9	5	7	16	20	29.9	-1.1	1.556	0.3	0.2	0	27.5	23.6	0	97	86	0	33	31	32
2023	9	5	7	26	20	30.2	-2.2	1.556	0.3	0.2	0	27.5	22.8	0	97	85	0	33	32	32
2023	9	5	7	36	20	29.6	-1.6	1.556	0.3	0.2	0	27.5	23.2	0	97	86	0	33	32	32
2023	9	5	7	46	20	30.1	-1.3	1.556	0.3	0.2	0	28	23.6	0	98	86	0	33	31	32
2023	9	5	7	56	20	29.3	-2	1.556	0.4	0.3	0	28.4	23.6	0	99	87	0	33	32	32

Reinhackle (0365)

Year	Month	Day	Hour	Minute	Second	VelocityX	VelocityY	Level	StdError1	StdError2	StdError3	SNR1	SNR2	SNR3	SignalAmp1	SignalAmp2	SignalAmp3	Noise1	Noise2	Noise3
2023	9	5	8	6	20	30	-1	1.556	0.3	0.2	0	28.8	24.9	0	100	89	0	33	31	32
2023	9	5	8	16	20	30.2	-2.7	1.556	0.3	0.2	0	29.7	25.8	0	102	91	0	33	31	33
2023	9	5	8	26	20	30	-0.3	1.556	0.3	0.2	0	29.7	26.2	0	103	92	0	34	31	32
2023	9	5	8	36	20	30.3	-1.5	1.555	0.3	0.2	0	31	26.7	0	105	93	0	33	31	31
2023	9	5	8	46	20	29.8	-2.2	1.555	0.3	0.2	0	31.4	27.1	0	106	95	0	33	32	32
2023	9	5	8	56	20	30	-2.3	1.555	0.3	0.2	0	32.3	28	0	108	96	0	33	31	32
2023	9	5	9	6	20	30.4	-2.4	1.555	0.5	0.4	0	32.7	28	0	109	97	0	33	32	32
2023	9	5	9	16	20	29.5	-0.9	1.555	0.3	0.2	0	33.1	28.4	0	109	98	0	32	32	31
2023	9	5	9	26	20	29.3	-2.3	1.555	0.3	0.2	0	33.1	29.2	0	110	99	0	33	31	31
2023	9	5	9	36	20	28.7	-1.6	1.555	0.3	0.2	0	33.1	29.2	0	110	99	0	33	31	32
2023	9	5	9	46	20	30.5	-2.1	1.554	0.3	0.2	0	34	29.2	0	112	100	0	33	32	33
2023	9	5	9	56	20	28.1	-0.9	1.554	0.3	0.2	0	34.4	29.7	0	112	101	0	32	32	32
2023	9	5	10	6	20	29	-2.3	1.554	0.3	0.2	0	34	29.7	0	112	101	0	33	32	33
2023	9	5	10	16	20	29.8	-2.2	1.554	0.3	0.2	0	34.4	30.1	0	113	101	0	33	31	32
2023	9	5	10	26	20	29.6	-2.4	1.552	0.3	0.2	0	34	30.1	0	112	101	0	33	31	32
2023	9	5	10	36	20	29.6	-2.1	1.551	0.3	0.2	0	34.8	30.1	0	114	102	0	33	32	32
2023	9	5	10	46	20	28.8	-2.8	1.55	0.3	0.2	0	35.3	30.5	0	115	103	0	33	32	32
2023	9	5	10	56	20	29.8	-2.8	1.55	0.3	0.2	0	35.3	31	0	114	103	0	32	31	32
2023	9	5	11	6	20	29.4	-3.4	1.55	0.3	0.2	0	34.8	30.5	0	114	103	0	33	32	32
2023	9	5	11	16	20	29.2	-2.2	1.55	0.3	0.2	0	34.8	31	0	114	103	0	33	31	32
2023	9	5	11	26	20	30	-4	1.55	0.3	0.2	0	35.3	31	0	115	103	0	33	31	32
2023	9	5	11	36	20	29.6	-3.9	1.549	0.3	0.2	0	34.8	31	0	114	103	0	33	31	32
2023	9	5	11	46	20	28.8	-4.4	1.549	0.3	0.2	0	34.8	31	0	114	103	0	33	31	32
2023	9	5	11	56	20	30.1	-2.7	1.549	0.3	0.2	0	35.7	30.5	0	115	103	0	32	32	32
2023	9	5	12	6	20	30.3	-2.8	1.549	0.3	0.2	0	35.3	30.5	0	115	103	0	33	32	32
2023	9	5	12	16	20	29.4	-2.5	1.549	0.3	0.2	0	35.3	30.5	0	115	103	0	33	32	31
2023	9	5	12	26	20	30	-2.3	1.549	0.3	0.2	0	34.8	31	0	114	103	0	33	31	32
2023	9	5	12	36	20	29.3	-3.1	1.549	0.3	0.2	0	34.8	31	0	114	103	0	33	31	32
2023	9	5	12	46	20	30.6	-2.9	1.549	0.4	0.3	0	34.8	30.1	0	114	102	0	33	32	32
2023	9	5	12	56	20	28.5	-3.9	1.549	0.3	0.2	0	35.3	31	0	114	103	0	32	31	31
2023	9	5	13	6	20	29.9	-3.9	1.549	0.3	0.2	0	34.8	31	0	114	103	0	33	31	32
2023	9	5	13	16	20	29.5	-3.3	1.549	0.3	0.2	0	34.8	30.5	0	114	103	0	33	32	32
2023	9	5	13	26	20	29.9	-4.3	1.549	0.3	0.2	0	35.3	30.1	0	114	102	0	32	32	32
2023	9	5	13	36	20	28.6	-4.1	1.549	0.3	0.2	0	34.8	30.5	0	114	102	0	33	31	32
2023	9	5	13	46	20	29.7	-2.3	1.549	0.3	0.2	0	34.8	31	0	114	103	0	33	31	32
2023	9	5	13	56	20	29.6	-2.6	1.548	0.3	0.2	0	35.3	31	0	115	103	0	33	31	32
2023	9	5	14	6	20	28.4	-3.3	1.548	0.3	0.2	0	35.7	31	0	115	103	0	32	31	32
2023	9	5	14	16	20	28.7	-3.1	1.548	0.4	0.3	0	35.3	31.4	0	115	104	0	33	31	32
2023	9	5	14	26	20	28.7	-4.5	1.548	0.3	0.2	0	34.8	30.5	0	114	102	0	33	31	31
2023	9	5	14	36	20	29.2	-1.7	1.547	0.3	0.2	0	35.3	30.5	0	114	102	0	32	31	31
2023	9	5	14	46	20	29.4	-3.2	1.547	0.3	0.2	0	34.8	30.5	0	114	102	0	33	31	32
2023	9	5	14	56	20	29.8	-2.8	1.546	0.3	0.2	0	34.8	29.7	0	113	101	0	32	32	32
2023	9	5	15	6	20	29.6	-3.2	1.546	0.3	0.2	0	34.8	30.1	0	113	101	0	32	31	32
2023	9	5	15	16	20	29.2	-3.2	1.545	0.3	0.2	0	34	29.7	0	112	100	0	33	31	32
2023	9	5	15	26	20	28.9	-3.5	1.544	0.3	0.2	0	34	30.1	0	112	101	0	33	31	32
2023	9	5	15	36	20	29.7	-2.8	1.544	0.3	0.2	0	34.4	29.7	0	112	100	0	32	31	32
2023	9	5	15	46	20	29.6	-4	1.543	0.3	0.2	0	34.4	29.2	0	112	100	0	32	32	31
2023	9	5	15	56	20	29.1	-2.8	1.543	0.3	0.2	0	34.4	30.1	0	112	100	0	32	30	32

Reinhackle (0365)

Year	Month	Day	Hour	Minute	Second	VelocityX	VelocityY	Level	StdError1	StdError2	StdError3	SNR1	SNR2	SNR3	SignalAmp1	SignalAmp2	SignalAmp3	Noise1	Noise2	Noise3
2023	9	5	16	6	20	29.2	-3.1	1.542	0.3	0.2	0	33.1	29.2	0	110	99	0	33	31	32
2023	9	5	16	16	20	30.1	-2.8	1.542	0.3	0.2	0	33.5	28.4	0	110	98	0	32	32	32
2023	9	5	16	26	20	29.3	-3.1	1.542	0.3	0.2	0	32.7	28.4	0	109	97	0	33	31	32
2023	9	5	16	36	20	28.9	-1.7	1.542	0.3	0.2	0	32.7	28.4	0	108	97	0	32	31	32
2023	9	5	16	46	20	28.5	-3.6	1.542	0.4	0.3	0	32.3	28	0	108	96	0	33	31	32
2023	9	5	16	56	20	28.7	-3.4	1.541	0.3	0.2	0	32.3	28	0	108	96	0	33	31	32
2023	9	5	17	6	20	29.2	-2.9	1.541	0.3	0.2	0	32.3	27.1	0	107	95	0	32	32	32
2023	9	5	17	16	20	28.8	-3.9	1.541	0.3	0.2	0	32.3	27.5	0	107	95	0	32	31	32
2023	9	5	17	26	20	29.3	-4.4	1.54	0.3	0.2	0	32.3	27.5	0	107	94	0	32	30	33
2023	9	5	17	36	20	29.2	-3.7	1.54	0.3	0.2	0	31.8	27.1	0	106	94	0	32	31	31
2023	9	5	17	46	20	28.8	-3.3	1.54	0.3	0.2	0	31.4	26.2	0	105	93	0	32	32	32
2023	9	5	17	56	20	29.2	-3.2	1.54	0.3	0.2	0	31.4	26.7	0	105	93	0	32	31	32
2023	9	5	18	6	20	28.7	-3.1	1.54	0.3	0.2	0	31.4	26.7	0	105	93	0	32	31	31
2023	9	5	18	16	20	28.7	-3.9	1.54	0.4	0.3	0	30.5	26.2	0	104	93	0	33	32	32
2023	9	5	18	26	20	28.8	-3.6	1.54	0.3	0.2	0	31	26.2	0	104	92	0	32	31	31
2023	9	5	18	36	20	29.1	-3.8	1.54	0.3	0.2	0	30.5	26.2	0	103	92	0	32	31	32
2023	9	5	18	46	20	29	-4.7	1.539	0.3	0.2	0	30.1	25.8	0	103	91	0	33	31	32
2023	9	5	18	56	20	28.9	-3.2	1.539	0.3	0.2	0	30.5	25.8	0	103	91	0	32	31	32
2023	9	5	19	6	20	28.4	-3.3	1.539	0.3	0.2	0	30.5	25.8	0	103	91	0	32	31	32
2023	9	5	19	16	20	27.8	-1.3	1.539	0.3	0.2	0	30.1	25.4	0	103	90	0	33	31	31
2023	9	5	19	26	20	28	-2.1	1.539	0.3	0.2	0	30.1	25.4	0	102	90	0	32	31	31
2023	9	5	19	36	20	27.5	-3.1	1.539	0.3	0.2	0	30.1	25.4	0	102	90	0	32	31	32
2023	9	5	19	46	20	28	-3.1	1.538	0.3	0.2	0	29.7	24.9	0	102	89	0	33	31	32
2023	9	5	19	56	20	27.6	-2.2	1.538	0.3	0.2	0	29.7	24.9	0	101	89	0	32	31	32
2023	9	5	20	6	20	27.3	-1	1.538	0.3	0.2	0	30.1	25.4	0	102	90	0	32	31	32
2023	9	5	20	16	20	28.1	-1.5	1.538	0.3	0.2	0	29.2	24.9	0	101	89	0	33	31	32
2023	9	5	20	26	20	28	-2.1	1.538	0.3	0.2	0	28.8	24.5	0	100	88	0	33	31	32
2023	9	5	20	36	20	27.8	-3.3	1.538	0.3	0.2	0	28.8	24.5	0	100	88	0	33	31	32
2023	9	5	20	46	20	29.1	-2.5	1.538	0.3	0.2	0	28.8	24.5	0	99	88	0	32	31	31
2023	9	5	20	56	20	27.8	-2.1	1.537	0.5	0.4	0	28.4	24.1	0	99	87	0	33	31	32
2023	9	5	21	6	20	28.1	-2	1.537	0.3	0.2	0	28.8	24.1	0	99	87	0	32	31	32
2023	9	5	21	16	20	28.1	-3.7	1.537	0.3	0.2	0	28	23.6	0	98	87	0	33	32	32
2023	9	5	21	26	20	28.2	-2.6	1.537	0.3	0.2	0	28.4	24.1	0	98	87	0	32	31	32
2023	9	5	21	36	20	28.7	-3.7	1.537	0.3	0.2	0	28.4	23.6	0	98	86	0	32	31	31
2023	9	5	21	46	20	28.4	-2.5	1.537	0.3	0.2	0	28	23.6	0	98	86	0	33	31	32
2023	9	5	21	56	20	28	-2.8	1.536	0.3	0.2	0	28	23.6	0	98	87	0	33	32	32
2023	9	5	22	6	20	27.6	-3.3	1.536	0.3	0.2	0	28.4	23.6	0	98	86	0	32	31	32
2023	9	5	22	16	20	28.2	-2.7	1.536	0.3	0.2	0	28	23.6	0	98	86	0	33	31	32
2023	9	5	22	26	20	27.8	-2.8	1.536	0.3	0.2	0	28.4	23.2	0	98	86	0	32	32	31
2023	9	5	22	36	20	28.8	-3.6	1.536	0.3	0.2	0	28	23.6	0	97	86	0	32	31	32
2023	9	5	22	46	20	27.1	-3	1.536	0.3	0.2	0	27.5	23.2	0	97	86	0	33	32	32
2023	9	5	22	56	20	29	-2.3	1.536	0.3	0.2	0	28	23.6	0	98	86	0	33	31	32
2023	9	5	23	6	20	28.6	-2.3	1.536	0.3	0.2	0	27.5	23.6	0	97	86	0	33	31	32
2023	9	5	23	16	20	28.6	-1.6	1.535	0.3	0.2	0	27.5	23.2	0	97	86	0	33	32	32
2023	9	5	23	26	20	28.8	-2.6	1.535	0.3	0.2	0	27.5	23.2	0	97	85	0	33	31	32
2023	9	5	23	36	20	27.5	-2.1	1.535	0.3	0.2	0	27.5	23.2	0	97	85	0	33	31	32
2023	9	5	23	46	20	28.1	-1.7	1.535	0.3	0.2	0	28	23.2	0	97	85	0	32	31	32
2023	9	5	23	56	20	28.7	-1.5	1.535	0.3	0.2	0	27.5	23.2	0	97	85	0	33	31	32

Reinhackle (0365)

Year	Month	Day	Hour	Minute	Second	VelocityX	VelocityY	Level	StdError1	StdError2	StdError3	SNR1	SNR2	SNR3	SignalAmp1	SignalAmp2	SignalAmp3	Noise1	Noise2	Noise3
2023	9	6	0	6	20	28.1	-2.1	1.535	0.4	0.3	0	27.1	23.2	0	96	85	0	33	31	31
2023	9	6	0	16	20	28.5	-1.9	1.535	0.3	0.2	0	27.1	23.2	0	96	85	0	33	31	32
2023	9	6	0	26	20	28.1	-2.7	1.535	0.3	0.2	0	27.1	22.8	0	96	84	0	33	31	32
2023	9	6	0	36	20	27.3	-2.1	1.534	0.3	0.2	0	27.1	22.8	0	96	85	0	33	32	32
2023	9	6	0	46	20	26.9	-1.2	1.534	0.3	0.2	0	27.1	22.8	0	96	84	0	33	31	32
2023	9	6	0	56	20	28.6	-1.8	1.534	0.3	0.2	0	27.1	23.2	0	96	85	0	33	31	31
2023	9	6	1	6	20	27.8	-2.4	1.534	0.3	0.2	0	27.5	22.8	0	96	84	0	32	31	31
2023	9	6	1	16	20	27.6	-0.9	1.534	0.3	0.2	0	27.5	22.8	0	96	85	0	32	32	32
2023	9	6	1	26	20	28.5	-2.5	1.534	0.3	0.2	0	27.5	22.4	0	96	84	0	32	32	32
2023	9	6	1	36	20	28.3	-2.1	1.534	0.3	0.2	0	27.1	22.8	0	96	84	0	33	31	32
2023	9	6	1	46	20	27.9	-1.2	1.534	0.3	0.2	0	27.1	22.4	0	96	84	0	33	32	33
2023	9	6	1	56	20	27.6	-2.3	1.534	0.3	0.2	0	27.1	23.2	0	96	84	0	33	30	31
2023	9	6	2	6	20	28.2	-2.8	1.534	0.3	0.2	0	27.5	22.8	0	96	84	0	32	31	32
2023	9	6	2	16	20	28	-1.7	1.534	0.3	0.2	0	27.1	22.4	0	96	84	0	33	32	32
2023	9	6	2	26	20	27.9	-2.3	1.534	0.3	0.2	0	27.1	22.8	0	95	84	0	32	31	31
2023	9	6	2	36	20	27.5	-1.7	1.533	0.3	0.2	0	27.1	22.8	0	96	84	0	33	31	32
2023	9	6	2	46	20	28.9	-1.4	1.533	0.3	0.2	0	27.1	22.8	0	95	84	0	32	31	32
2023	9	6	2	56	20	27.5	-1.9	1.533	0.3	0.2	0	27.1	22.8	0	95	84	0	32	31	32
2023	9	6	3	6	20	27.2	-2.2	1.533	0.3	0.2	0	26.7	22.4	0	95	84	0	33	32	32
2023	9	6	3	16	20	27.5	-1	1.533	0.3	0.2	0	26.7	22.8	0	95	84	0	33	31	32
2023	9	6	3	26	20	27.2	-0.9	1.533	0.3	0.2	0	27.1	22.8	0	96	84	0	33	31	32
2023	9	6	3	36	20	27.4	-2.3	1.533	0.3	0.2	0	26.7	22.4	0	95	83	0	33	31	32
2023	9	6	3	46	20	28.1	-0.8	1.533	0.3	0.2	0	26.7	22.4	0	95	84	0	33	32	33
2023	9	6	3	56	20	27.8	-1.3	1.533	0.3	0.2	0	26.7	22.8	0	95	84	0	33	31	32
2023	9	6	4	6	20	28.1	-2.1	1.533	0.3	0.2	0	26.7	22.8	0	95	84	0	33	31	33
2023	9	6	4	16	20	27.1	-1.4	1.533	0.3	0.2	0	26.7	21.9	0	95	83	0	33	32	31
2023	9	6	4	26	20	27.7	-1	1.533	0.3	0.2	0	26.7	22.4	0	95	83	0	33	31	32
2023	9	6	4	36	20	27.9	-1.8	1.533	0.3	0.2	0	27.1	22.4	0	95	83	0	32	31	32
2023	9	6	4	46	20	27.9	-2.3	1.533	0.3	0.2	0	27.1	21.9	0	95	83	0	32	32	32
2023	9	6	4	56	20	28	-2.5	1.533	0.3	0.2	0	27.1	22.4	0	95	83	0	32	31	32
2023	9	6	5	6	20	28.2	-2.1	1.533	0.3	0.2	0	27.1	22.8	0	95	84	0	32	31	32
2023	9	6	5	16	20	27.4	-2.4	1.533	0.3	0.2	0	26.7	21.9	0	95	83	0	33	32	32
2023	9	6	5	26	20	28.2	-3	1.533	0.3	0.2	0	26.7	21.9	0	95	83	0	33	32	33
2023	9	6	5	36	20	28.1	-0.8	1.532	0.3	0.2	0	26.7	22.4	0	95	84	0	33	32	32
2023	9	6	5	46	20	27.7	-2.5	1.532	0.3	0.2	0	26.7	22.4	0	95	83	0	33	31	32
2023	9	6	5	56	20	27.7	-2.5	1.533	0.3	0.2	0	26.7	22.4	0	95	83	0	33	31	32
2023	9	6	6	6	20	28.1	-2.6	1.532	0.3	0.2	0	26.7	22.4	0	95	83	0	33	31	32
2023	9	6	6	16	20	26.7	-2	1.532	0.3	0.2	0	26.7	21.9	0	95	83	0	33	32	31
2023	9	6	6	26	20	28.6	-3.4	1.532	0.4	0.3	0	26.7	22.4	0	95	83	0	33	31	32
2023	9	6	6	36	20	26.5	-1.4	1.532	0.3	0.2	0	26.2	21.9	0	95	83	0	34	32	32
2023	9	6	6	46	20	27.6	-2.9	1.532	0.3	0.2	0	26.2	22.4	0	95	83	0	34	31	32
2023	9	6	6	56	20	27.9	-2.3	1.532	0.3	0.2	0	27.1	22.4	0	95	84	0	32	32	31
2023	9	6	7	6	20	28	-2.8	1.532	0.3	0.2	0	27.1	21.5	0	95	83	0	32	33	32
2023	9	6	7	16	20	27.5	-2.5	1.532	0.3	0.2	0	27.1	21.5	0	95	83	0	32	33	32
2023	9	6	7	26	20	27.3	-1.6	1.532	0.3	0.2	0	26.7	22.8	0	95	84	0	33	31	32
2023	9	6	7	36	20	28.7	-2.1	1.532	0.3	0.2	0	27.1	22.8	0	95	84	0	32	31	32
2023	9	6	7	46	20	28.2	-1.4	1.532	0.3	0.2	0	27.1	22.8	0	96	84	0	33	31	32
2023	9	6	7	56	20	27.4	-1.3	1.532	0.3	0.2	0	27.5	23.2	0	97	86	0	33	32	33

Reinhackle (0365)

Year	Month	Day	Hour	Minute	Second	VelocityX	VelocityY	Level	StdError1	StdError2	StdError3	SNR1	SNR2	SNR3	SignalAmp1	SignalAmp2	SignalAmp3	Noise1	Noise2	Noise3
2023	9	6	8	6	20	27.4	-2.1	1.532	0.3	0.2	0	28	23.6	0	98	86	0	33	31	32
2023	9	6	8	16	20	27.8	-2	1.532	0.3	0.2	0	28.4	23.6	0	99	87	0	33	32	32
2023	9	6	8	26	20	27.9	-2.8	1.532	0.3	0.2	0	28.8	24.9	0	100	89	0	33	31	32
2023	9	6	8	36	20	27.7	-2.3	1.532	0.3	0.2	0	29.7	24.9	0	102	90	0	33	32	33
2023	9	6	8	46	20	27.4	-1.9	1.532	0.3	0.2	0	30.1	26.2	0	103	92	0	33	31	32
2023	9	6	8	56	20	28.2	-2.4	1.532	0.3	0.2	0	31	26.2	0	104	93	0	32	32	33
2023	9	6	9	6	20	28.1	-2.3	1.532	0.3	0.2	0	31.4	26.7	0	105	94	0	32	32	33
2023	9	6	9	16	20	28.4	-3.2	1.532	0.3	0.2	0	31.4	27.1	0	106	95	0	33	32	32
2023	9	6	9	26	20	27.4	-1.3	1.532	0.3	0.2	0	32.3	28	0	108	97	0	33	32	32
2023	9	6	9	36	20	26.5	-0.4	1.532	0.5	0.4	0	32.7	28.4	0	109	98	0	33	32	33
2023	9	6	9	46	20	28.5	-3.5	1.532	0.3	0.2	0	33.1	29.2	0	110	99	0	33	31	32
2023	9	6	9	56	20	28	-3.2	1.531	0.4	0.3	0	33.5	29.7	0	111	100	0	33	31	32
2023	9	6	10	6	20	27.4	-2.8	1.531	0.3	0.2	0	34	29.2	0	111	100	0	32	32	32
2023	9	6	10	16	20	27.9	-1.8	1.531	0.3	0.2	0	34	30.5	0	112	101	0	33	30	32
2023	9	6	10	26	20	27.9	-2.6	1.531	0.3	0.2	0	35.3	30.1	0	114	102	0	32	32	32
2023	9	6	10	36	20	28.4	-3.2	1.531	0.3	0.2	0	34.8	31	0	114	103	0	33	31	33
2023	9	6	10	46	20	28.2	-2.8	1.53	0.4	0.3	0	34.8	30.5	0	114	103	0	33	32	32
2023	9	6	10	56	20	27.4	-3.4	1.53	0.3	0.2	0	34.8	30.1	0	114	102	0	33	32	32
2023	9	6	11	6	20	27.7	-2.8	1.528	0.3	0.2	0	34	30.5	0	113	102	0	34	31	32
2023	9	6	11	16	20	27.8	-1.4	1.528	0.3	0.2	0	34.4	30.5	0	113	102	0	33	31	32
2023	9	6	11	26	20	27.4	-4.5	1.527	0.3	0.2	0	34.4	30.5	0	113	102	0	33	31	32
2023	9	6	11	36	20	27.9	-3.3	1.527	0.3	0.2	0	34.8	31	0	114	103	0	33	31	32
2023	9	6	11	46	20	29.2	-3	1.527	0.3	0.2	0	35.3	31	0	115	103	0	33	31	32
2023	9	6	11	56	20	27.7	-3.5	1.527	0.3	0.2	0	35.3	30.1	0	114	103	0	32	33	32
2023	9	6	12	6	20	27.7	-3.5	1.527	0.3	0.2	0	35.3	31.4	0	115	104	0	33	31	32
2023	9	6	12	16	20	27.9	-3.4	1.527	0.3	0.2	0	34.8	31	0	114	103	0	33	31	32
2023	9	6	12	26	20	27.5	-4.5	1.527	0.3	0.2	0	34.8	30.1	0	114	102	0	33	32	32
2023	9	6	12	36	20	28.5	-2.8	1.527	0.3	0.2	0	35.3	31	0	114	103	0	32	31	32
2023	9	6	12	46	20	28	-3.5	1.526	0.3	0.2	0	34.4	30.5	0	113	102	0	33	31	32
2023	9	6	12	56	20	27.3	-3.6	1.526	0.3	0.2	0	34.4	30.1	0	113	102	0	33	32	33
2023	9	6	13	6	20	26.6	-4.2	1.527	0.3	0.2	0	34.8	30.5	0	113	102	0	32	31	32
2023	9	6	13	16	20	27.1	-4.2	1.527	0.3	0.2	0	34.8	30.1	0	113	102	0	32	32	32
2023	9	6	13	26	20	28.2	-4	1.526	0.3	0.2	0	34.4	30.5	0	113	102	0	33	31	33
2023	9	6	13	36	20	27.7	-2.5	1.526	0.3	0.2	0	34.4	30.1	0	113	101	0	33	31	32
2023	9	6	13	46	20	28.4	-3.3	1.526	0.3	0.2	0	34.4	30.5	0	113	102	0	33	31	32
2023	9	6	13	56	20	28.5	-3.6	1.526	0.3	0.2	0	34.8	30.5	0	113	102	0	32	31	32
2023	9	6	14	6	20	27.8	-3.6	1.526	0.3	0.2	0	34.8	30.1	0	113	101	0	32	31	31
2023	9	6	14	16	20	27.8	-3.3	1.526	0.3	0.2	0	34	29.7	0	112	101	0	33	32	32
2023	9	6	14	26	20	28.4	-2.4	1.526	0.3	0.2	0	34.4	29.7	0	112	101	0	32	32	32
2023	9	6	14	36	20	27.6	-3.7	1.526	0.3	0.2	0	34	30.1	0	112	101	0	33	31	32
2023	9	6	14	46	20	27.5	-3.3	1.526	0.3	0.2	0	33.5	30.1	0	112	101	0	34	31	31
2023	9	6	14	56	20	27.4	-3.2	1.526	0.3	0.2	0	33.5	29.7	0	111	100	0	33	31	31
2023	9	6	15	6	20	27.8	-3.9	1.526	0.3	0.2	0	33.5	28.8	0	111	100	0	33	33	31
2023	9	6	15	16	20	27	-3.8	1.526	0.3	0.2	0	33.5	29.7	0	111	100	0	33	31	32
2023	9	6	15	26	20	27.6	-2.5	1.525	0.3	0.2	0	34	29.7	0	111	100	0	32	31	31
2023	9	6	15	36	20	27.3	-1.4	1.525	0.3	0.2	0	34	29.2	0	111	100	0	32	32	32
2023	9	6	15	46	20	27.1	-3	1.525	0.3	0.2	0	33.5	29.2	0	111	99	0	33	31	32
2023	9	6	15	56	20	27.6	-4.2	1.525	0.3	0.2	0	33.1	28.8	0	110	98	0	33	31	32

Reinhackle (0365)

Year	Month	Day	Hour	Minute	Second	VelocityX	VelocityY	Level	StdError1	StdError2	StdError3	SNR1	SNR2	SNR3	SignalAmp1	SignalAmp2	SignalAmp3	Noise1	Noise2	Noise3
2023	9	6	16	6	20	27.8	-2.4	1.524	0.3	0.2	0	33.1	28.8	0	110	99	0	33	32	32
2023	9	6	16	16	20	27.3	-2.9	1.524	0.3	0.2	0	33.5	28.8	0	110	98	0	32	31	33
2023	9	6	16	26	20	27.4	-5.2	1.524	0.3	0.2	0	33.1	28	0	109	97	0	32	32	32
2023	9	6	16	36	20	26.7	-3.9	1.524	0.3	0.2	0	32.7	28.8	0	109	98	0	33	31	32
2023	9	6	16	46	20	28	-4.4	1.524	0.3	0.2	0	32.3	28.4	0	108	97	0	33	31	32
2023	9	6	16	56	20	27.9	-3.8	1.523	0.3	0.2	0	32.3	28	0	108	97	0	33	32	32
2023	9	6	17	6	20	27.8	-3.3	1.523	0.3	0.2	0	32.3	28.4	0	107	96	0	32	30	32
2023	9	6	17	16	20	26.5	-2.8	1.523	0.3	0.2	0	31.8	27.5	0	107	95	0	33	31	32
2023	9	6	17	26	20	27.7	-3.8	1.523	0.3	0.2	0	31.4	27.1	0	106	94	0	33	31	32
2023	9	6	17	36	20	26.6	-4.2	1.521	0.3	0.2	0	31.4	26.7	0	105	94	0	32	32	32
2023	9	6	17	46	20	27	-3.9	1.522	0.3	0.2	0	31.4	26.7	0	105	93	0	32	31	31
2023	9	6	17	56	20	26.3	-4.3	1.521	0.3	0.2	0	31.4	26.7	0	105	93	0	32	31	32
2023	9	6	18	6	20	28	-3.8	1.52	0.3	0.2	0	30.5	26.2	0	104	92	0	33	31	32
2023	9	6	18	16	20	28.2	-3.4	1.52	0.3	0.2	0	30.1	26.2	0	103	92	0	33	31	32
2023	9	6	18	26	20	27.1	-3.2	1.52	0.3	0.2	0	30.5	26.2	0	104	92	0	33	31	31
2023	9	6	18	36	20	28	-2.9	1.519	0.3	0.2	0	30.5	25.8	0	103	91	0	32	31	32
2023	9	6	18	46	20	27.3	-4.3	1.519	0.4	0.3	0	30.1	25.8	0	102	91	0	32	31	31
2023	9	6	18	56	20	27.8	-3.4	1.519	0.3	0.2	0	30.1	25.8	0	102	91	0	32	31	31
2023	9	6	19	6	20	27.7	-2.8	1.519	0.3	0.2	0	29.7	25.4	0	101	90	0	32	31	31
2023	9	6	19	16	20	27.5	-4.4	1.518	0.3	0.2	0	29.2	25.4	0	100	89	0	32	30	32
2023	9	6	19	26	20	27.9	-3.5	1.518	0.3	0.2	0	28.8	25.4	0	100	90	0	33	31	32
2023	9	6	19	36	20	27.3	-3.3	1.518	0.3	0.2	0	29.2	24.9	0	101	89	0	33	31	32
2023	9	6	19	46	20	27.3	-3.7	1.518	0.3	0.2	0	29.2	25.4	0	101	90	0	33	31	32
2023	9	6	19	56	20	27.8	-3.8	1.518	0.4	0.3	0	30.1	25.8	0	102	91	0	32	31	32
2023	9	6	20	6	20	27.5	-4.1	1.518	0.3	0.2	0	29.2	25.8	0	102	91	0	34	31	31
2023	9	6	20	16	20	26.7	-3.8	1.518	0.3	0.2	0	29.7	25.8	0	102	91	0	33	31	32
2023	9	6	20	26	20	27	-3.6	1.517	0.3	0.2	0	29.2	24.9	0	100	89	0	32	31	32
2023	9	6	20	36	20	27.2	-4	1.517	0.3	0.2	0	28.8	24.5	0	100	88	0	33	31	31
2023	9	6	20	46	20	27	-4.1	1.517	0.3	0.2	0	28.8	24.5	0	100	88	0	33	31	32
2023	9	6	20	56	20	26.7	-4.1	1.517	0.3	0.2	0	28.4	24.5	0	99	88	0	33	31	32
2023	9	6	21	6	20	26.3	-4.1	1.517	0.3	0.2	0	28.4	24.1	0	98	87	0	32	31	32
2023	9	6	21	16	20	27.5	-3.3	1.517	0.3	0.2	0	28.4	24.1	0	98	87	0	32	31	31
2023	9	6	21	26	20	26.4	-4	1.517	0.3	0.2	0	28.4	24.1	0	98	87	0	32	31	32
2023	9	6	21	36	20	26.6	-5.2	1.516	0.3	0.2	0	28	23.6	0	98	86	0	33	31	32
2023	9	6	21	46	20	27.1	-3	1.516	0.3	0.2	0	28.4	24.1	0	98	87	0	32	31	32
2023	9	6	21	56	20	26.1	-2	1.516	0.3	0.2	0	27.5	23.2	0	97	86	0	33	32	32
2023	9	6	22	6	20	27.2	-3.8	1.516	0.3	0.2	0	28	23.6	0	97	86	0	32	31	32
2023	9	6	22	16	20	27.7	-4	1.516	0.3	0.2	0	27.5	23.6	0	97	86	0	33	31	31
2023	9	6	22	26	20	28	-3.9	1.516	0.3	0.2	0	28	24.1	0	98	87	0	33	31	32
2023	9	6	22	36	20	26.8	-3.3	1.516	0.3	0.2	0	28	24.1	0	98	87	0	33	31	32
2023	9	6	22	46	20	27.2	-2.6	1.516	0.3	0.2	0	28	23.6	0	98	86	0	33	31	32
2023	9	6	22	56	20	27.7	-2.9	1.516	0.3	0.2	0	28	23.6	0	98	87	0	33	32	33
2023	9	6	23	6	20	27	-2.6	1.516	0.3	0.2	0	28	24.1	0	98	87	0	33	31	31
2023	9	6	23	16	20	28.6	-2.7	1.516	0.3	0.2	0	27.5	23.6	0	97	87	0	33	32	31
2023	9	6	23	26	20	28.4	-3	1.516	0.3	0.2	0	27.5	23.6	0	97	86	0	33	31	32
2023	9	6	23	36	20	27	-3.4	1.515	0.3	0.2	0	28	23.6	0	97	86	0	32	31	31
2023	9	6	23	46	20	25.7	-2.5	1.515	0.3	0.2	0	27.5	23.2	0	97	86	0	33	32	32
2023	9	6	23	56	20	27.2	-4.2	1.515	0.3	0.2	0	28	23.6	0	97	86	0	32	31	32

Reinhackle (0365)

Year	Month	Day	Hour	Minute	Second	VelocityX	VelocityY	Level	StdError1	StdError2	StdError3	SNR1	SNR2	SNR3	SignalAmp1	SignalAmp2	SignalAmp3	Noise1	Noise2	Noise3
2023	9	7	0	6	20	26.5	-3.1	1.515	0.3	0.2	0	28	23.6	0	97	86	0	32	31	32
2023	9	7	0	16	20	27.3	-2.3	1.515	0.3	0.2	0	27.5	23.6	0	97	86	0	33	31	32
2023	9	7	0	26	20	27	-2.8	1.515	0.3	0.2	0	27.5	23.2	0	97	86	0	33	32	33
2023	9	7	0	36	20	26.5	-1.9	1.515	0.3	0.2	0	27.5	23.6	0	97	86	0	33	31	31
2023	9	7	0	46	20	26.4	-2.3	1.515	0.3	0.2	0	27.5	23.6	0	97	86	0	33	31	31
2023	9	7	0	56	20	25.6	-2.3	1.515	0.3	0.2	0	27.5	23.2	0	96	85	0	32	31	32
2023	9	7	1	6	20	27	-2.6	1.514	0.3	0.2	0	28	23.6	0	97	86	0	32	31	32
2023	9	7	1	16	20	27.3	-3.6	1.515	0.3	0.2	0	27.5	22.8	0	97	85	0	33	32	33
2023	9	7	1	26	20	27.1	-3.3	1.514	0.3	0.2	0	27.5	23.2	0	96	85	0	32	31	32
2023	9	7	1	36	20	26.8	-2.3	1.514	0.3	0.2	0	27.5	23.6	0	96	86	0	32	31	33
2023	9	7	1	46	20	27.3	-2.8	1.514	0.3	0.2	0	27.1	22.8	0	96	85	0	33	32	32
2023	9	7	1	56	20	27	-3.1	1.514	0.3	0.2	0	27.1	23.2	0	96	85	0	33	31	32
2023	9	7	2	6	20	26.1	-2.6	1.514	0.3	0.2	0	27.5	23.2	0	96	85	0	32	31	32
2023	9	7	2	16	20	27.4	-2.6	1.514	0.3	0.2	0	27.5	23.2	0	96	85	0	32	31	32
2023	9	7	2	26	20	27.4	-3.1	1.514	0.3	0.2	0	27.1	23.2	0	96	85	0	33	31	32
2023	9	7	2	36	20	26.9	-3.8	1.514	0.3	0.2	0	27.1	23.2	0	96	85	0	33	31	31
2023	9	7	2	46	20	27.7	-3	1.514	0.3	0.2	0	27.1	23.2	0	96	85	0	33	31	32
2023	9	7	2	56	20	26.8	-3.3	1.514	0.3	0.2	0	26.7	22.8	0	96	85	0	34	32	32
2023	9	7	3	6	20	27	-1.7	1.514	0.4	0.3	0	27.1	23.2	0	96	85	0	33	31	32
2023	9	7	3	16	20	28.1	-3.4	1.514	0.3	0.2	0	26.2	22.8	0	95	85	0	34	32	32
2023	9	7	3	26	20	27.7	-2.7	1.514	0.3	0.2	0	26.7	23.2	0	95	85	0	33	31	33
2023	9	7	3	36	20	27.2	-3.2	1.514	0.3	0.2	0	27.1	23.2	0	96	85	0	33	31	32
2023	9	7	3	46	20	27.2	-1.9	1.514	0.3	0.2	0	26.7	23.2	0	95	85	0	33	31	33
2023	9	7	3	56	20	27.7	-3.3	1.513	0.3	0.2	0	26.7	22.8	0	95	85	0	33	32	33
2023	9	7	4	6	20	27.4	-2.3	1.514	0.3	0.2	0	27.1	23.2	0	95	85	0	32	31	31
2023	9	7	4	16	20	28.5	-3.5	1.513	0.3	0.2	0	26.7	22.8	0	95	85	0	33	32	32
2023	9	7	4	26	20	26.5	-2.7	1.514	0.3	0.2	0	27.1	23.2	0	96	85	0	33	31	31
2023	9	7	4	36	20	26.9	-2.6	1.514	0.3	0.2	0	26.7	23.2	0	95	85	0	33	31	32
2023	9	7	4	46	20	26.7	-2.8	1.513	0.4	0.3	0	26.2	23.2	0	95	85	0	34	31	32
2023	9	7	4	56	20	26.9	-2.5	1.513	0.3	0.2	0	27.5	22.8	0	96	84	0	32	31	32
2023	9	7	5	6	20	27.5	-2.2	1.513	0.3	0.2	0	26.2	22.4	0	95	84	0	34	32	33
2023	9	7	5	16	20	27.3	-2.8	1.513	0.3	0.2	0	27.1	22.8	0	95	84	0	32	31	32
2023	9	7	5	26	20	27.7	-1.9	1.513	0.3	0.2	0	26.7	22.4	0	95	84	0	33	32	32
2023	9	7	5	36	20	27	-2.7	1.513	0.3	0.2	0	26.7	22.8	0	95	84	0	33	31	32
2023	9	7	5	46	20	27.2	-2.7	1.513	0.3	0.2	0	26.7	22.8	0	95	84	0	33	31	32
2023	9	7	5	56	20	27.2	-2.8	1.513	0.3	0.2	0	26.7	22.4	0	95	84	0	33	32	33
2023	9	7	6	6	20	27.1	-1.9	1.513	0.3	0.2	0	27.5	22.8	0	96	85	0	32	32	32
2023	9	7	6	16	20	26.8	-2.2	1.513	0.3	0.2	0	27.1	22.8	0	96	85	0	33	32	31
2023	9	7	6	26	20	27.3	-1.9	1.513	0.3	0.2	0	27.1	23.2	0	96	85	0	33	31	32
2023	9	7	6	36	20	27.5	-3.5	1.513	0.3	0.2	0	26.7	23.2	0	95	85	0	33	31	32
2023	9	7	6	46	20	27	-3.3	1.513	0.3	0.2	0	27.1	23.2	0	96	85	0	33	31	32
2023	9	7	6	56	20	28.6	-2.7	1.513	0.4	0.3	0	27.1	22.8	0	96	85	0	33	32	32
2023	9	7	7	6	20	25.8	-1.9	1.513	0.3	0.2	0	26.7	22.8	0	96	85	0	34	32	32
2023	9	7	7	16	20	26.6	-2.4	1.513	0.3	0.2	0	26.7	22.8	0	96	85	0	34	32	33
2023	9	7	7	26	20	27.5	-3.8	1.513	0.3	0.2	0	26.7	23.2	0	96	85	0	34	31	31
2023	9	7	7	36	20	27.4	-3.9	1.513	0.3	0.2	0	27.1	23.2	0	96	85	0	33	31	32
2023	9	7	7	46	20	27.7	-3.5	1.513	0.3	0.2	0	27.1	23.6	0	97	86	0	34	31	32
2023	9	7	7	56	20	26.3	-2.5	1.513	0.3	0.2	0	27.5	23.6	0	97	86	0	33	31	33

Reinhackle (0365)

Year	Month	Day	Hour	Minute	Second	VelocityX	VelocityY	Level	StdError1	StdError2	StdError3	SNR1	SNR2	SNR3	SignalAmp1	SignalAmp2	SignalAmp3	Noise1	Noise2	Noise3
2023	9	7	8	6	20	27.5	-2.5	1.513	0.3	0.2	0	28.4	23.6	0	98	87	0	32	32	32
2023	9	7	8	16	20	25.9	-2.9	1.513	0.3	0.2	0	28.4	24.5	0	99	88	0	33	31	32
2023	9	7	8	26	20	26.2	-2.8	1.513	0.3	0.2	0	28.8	24.9	0	100	89	0	33	31	32
2023	9	7	8	36	20	25.9	-2.1	1.513	0.3	0.2	0	29.2	24.9	0	101	90	0	33	32	32
2023	9	7	8	46	20	26.6	-2.8	1.513	0.4	0.3	0	29.7	25.4	0	103	92	0	34	33	33
2023	9	7	8	56	20	28.2	-3.1	1.513	0.3	0.2	0	31	26.7	0	104	93	0	32	31	32
2023	9	7	9	6	20	27.4	-3.2	1.513	0.3	0.2	0	32.3	28	0	108	97	0	33	32	32
2023	9	7	9	16	20	27.5	-3.3	1.513	0.3	0.2	0	32.3	28.4	0	108	97	0	33	31	32
2023	9	7	9	26	20	27.6	-3.2	1.513	0.3	0.2	0	32.7	29.2	0	109	99	0	33	31	32
2023	9	7	9	36	20	26.7	-3	1.512	0.3	0.2	0	32.7	28.8	0	109	99	0	33	32	32
2023	9	7	9	46	20	26.3	-2.3	1.512	0.3	0.2	0	32.7	28.4	0	109	98	0	33	32	31
2023	9	7	9	56	20	26.6	-2.3	1.512	0.3	0.2	0	33.1	28.8	0	110	99	0	33	32	32
2023	9	7	10	6	20	27.4	-2.6	1.512	0.3	0.2	0	33.1	29.7	0	110	100	0	33	31	32
2023	9	7	10	16	20	27.2	-2.8	1.512	0.3	0.2	0	33.1	30.1	0	111	101	0	34	31	32
2023	9	7	10	26	20	27.3	-2.9	1.513	0.3	0.2	0	34	29.7	0	111	101	0	32	32	32
2023	9	7	10	36	20	26.9	-3.6	1.512	0.3	0.2	0	34	29.7	0	112	101	0	33	32	32
2023	9	7	10	46	20	27.1	-3.4	1.512	0.3	0.2	0	34.4	30.1	0	113	102	0	33	32	32
2023	9	7	10	56	20	26.4	-4	1.512	0.3	0.2	0	34.4	30.5	0	113	102	0	33	31	32
2023	9	7	11	6	20	26.8	-3.4	1.512	0.3	0.2	0	34.4	30.5	0	113	102	0	33	31	32
2023	9	7	11	16	20	27	-3.8	1.512	0.3	0.2	0	34.4	30.1	0	113	102	0	33	32	32
2023	9	7	11	26	20	26.8	-3.9	1.512	0.3	0.2	0	34.4	31	0	113	103	0	33	31	32
2023	9	7	11	36	20	26.4	-2.7	1.512	0.3	0.2	0	34.8	31	0	114	103	0	33	31	32
2023	9	7	11	46	20	26.9	-3.7	1.512	0.3	0.2	0	34.4	31	0	114	103	0	34	31	32
2023	9	7	11	56	20	28.2	-3.5	1.512	0.3	0.2	0	34.8	31.4	0	114	104	0	33	31	32
2023	9	7	12	6	20	26.7	-3.2	1.512	0.3	0.2	0	35.7	31	0	115	104	0	32	32	32
2023	9	7	12	16	20	27.5	-3.3	1.512	0.3	0.2	0	34.8	31.4	0	114	104	0	33	31	33
2023	9	7	12	26	20	25.6	-3.5	1.512	0.3	0.2	0	35.3	31.4	0	114	104	0	32	31	32
2023	9	7	12	36	20	26.9	-4.3	1.512	0.3	0.2	0	34.8	30.5	0	114	103	0	33	32	32
2023	9	7	12	46	20	26.1	-3.6	1.512	0.4	0.3	0	35.3	31.4	0	115	104	0	33	31	32
2023	9	7	12	56	20	26.5	-4.3	1.512	0.3	0.2	0	35.3	31	0	114	103	0	32	31	32
2023	9	7	13	6	20	26.8	-4.4	1.512	0.3	0.2	0	35.3	31	0	114	103	0	32	31	31
2023	9	7	13	16	20	26.3	-3.9	1.512	0.3	0.2	0	34.8	31	0	113	103	0	32	31	33
2023	9	7	13	26	20	27	-3.3	1.512	0.3	0.2	0	34.4	31	0	113	103	0	33	31	31
2023	9	7	13	36	20	26.2	-2.9	1.512	0.4	0.3	0	34.4	30.5	0	113	102	0	33	31	31
2023	9	7	13	46	20	26.6	-3.8	1.512	0.3	0.2	0	34.4	31	0	113	103	0	33	31	32
2023	9	7	13	56	20	26	-3.8	1.511	0.3	0.2	0	34.8	30.5	0	113	102	0	32	31	32
2023	9	7	14	6	20	26.3	-3.9	1.512	0.3	0.2	0	34.8	30.5	0	113	102	0	32	31	33
2023	9	7	14	16	20	26.2	-3.5	1.512	0.3	0.2	0	34	30.1	0	112	101	0	33	31	33
2023	9	7	14	26	20	25.5	-1.4	1.511	0.3	0.2	0	34.4	30.1	0	112	101	0	32	31	32
2023	9	7	14	36	20	25.4	-2.4	1.511	0.3	0.2	0	34	30.1	0	112	101	0	33	31	33
2023	9	7	14	46	20	25.6	-2.9	1.51	0.3	0.2	0	34.4	30.1	0	112	101	0	32	31	31
2023	9	7	14	56	20	27.5	-3.9	1.51	0.3	0.2	0	34.4	30.1	0	112	101	0	32	31	32
2023	9	7	15	6	20	26	-2.9	1.51	0.3	0.2	0	34.4	29.7	0	112	101	0	32	32	32
2023	9	7	15	16	20	26.6	-2.4	1.509	0.3	0.2	0	34	29.7	0	112	101	0	33	32	32
2023	9	7	15	26	20	26.6	-3	1.51	0.3	0.2	0	33.5	29.7	0	111	100	0	33	31	32
2023	9	7	15	36	20	27	-1.4	1.509	0.3	0.2	0	34	30.1	0	112	101	0	33	31	32
2023	9	7	15	46	20	26.3	-2.8	1.509	0.3	0.2	0	34	29.2	0	111	100	0	32	32	32
2023	9	7	15	56	20	25.7	-3.6	1.509	0.3	0.2	0	34	29.7	0	111	100	0	32	31	31

Reinhackle (0365)

Year	Month	Day	Hour	Minute	Second	VelocityX	VelocityY	Level	StdError1	StdError2	StdError3	SNR1	SNR2	SNR3	SignalAmp1	SignalAmp2	SignalAmp3	Noise1	Noise2	Noise3
2023	9	7	16	6	20	26.8	-3.2	1.508	0.3	0.2	0	33.1	29.2	0	110	99	0	33	31	32
2023	9	7	16	16	20	25.7	-2.3	1.509	0.4	0.3	0	33.1	29.2	0	109	99	0	32	31	32
2023	9	7	16	26	20	26.3	-1.9	1.508	0.3	0.2	0	33.1	29.2	0	109	99	0	32	31	32
2023	9	7	16	36	20	25.7	-2.6	1.507	0.3	0.2	0	33.1	28.8	0	109	98	0	32	31	32
2023	9	7	16	46	20	26.6	-1.5	1.508	0.3	0.2	0	33.1	28.8	0	109	98	0	32	31	31
2023	9	7	16	56	20	25.6	-3.4	1.507	0.3	0.2	0	32.7	28.4	0	108	97	0	32	31	32
2023	9	7	17	6	20	26.3	-3.2	1.507	0.3	0.2	0	31.8	28	0	107	96	0	33	31	32
2023	9	7	17	16	20	25.6	-3.5	1.507	0.3	0.2	0	31.4	28	0	106	96	0	33	31	32
2023	9	7	17	26	20	26.3	-3.6	1.506	0.3	0.2	0	31.8	27.5	0	106	95	0	32	31	32
2023	9	7	17	36	20	25.9	-3.7	1.506	0.3	0.2	0	31.4	27.1	0	105	94	0	32	31	31
2023	9	7	17	46	20	25.7	-3.6	1.506	0.4	0.3	0	31.4	27.1	0	105	94	0	32	31	32
2023	9	7	17	56	20	24.8	-4.6	1.505	0.3	0.2	0	30.5	26.7	0	104	93	0	33	31	32
2023	9	7	18	6	20	26.3	-3.5	1.505	0.3	0.2	0	30.5	26.2	0	104	93	0	33	32	32
2023	9	7	18	16	20	26.5	-3.6	1.505	0.3	0.2	0	30.1	26.2	0	103	92	0	33	31	32
2023	9	7	18	26	20	25.8	-3.5	1.505	0.3	0.2	0	31	26.2	0	104	92	0	32	31	31
2023	9	7	18	36	20	26.1	-4.5	1.505	0.3	0.2	0	30.1	26.2	0	103	92	0	33	31	32
2023	9	7	18	46	20	26.7	-3.7	1.504	0.3	0.2	0	30.1	25.8	0	102	91	0	32	31	32
2023	9	7	18	56	20	27.3	-3.9	1.504	0.3	0.2	0	29.2	25.4	0	101	90	0	33	31	32
2023	9	7	19	6	20	26.5	-3.3	1.504	0.4	0.3	0	29.2	24.9	0	101	90	0	33	32	32
2023	9	7	19	16	20	26.3	-3.5	1.504	0.3	0.2	0	29.7	25.4	0	101	90	0	32	31	32
2023	9	7	19	26	20	26.3	-2.9	1.504	0.3	0.2	0	29.2	24.9	0	101	90	0	33	32	32
2023	9	7	19	36	20	26.2	-3.5	1.504	0.3	0.2	0	29.7	25.8	0	101	91	0	32	31	32
2023	9	7	19	46	20	25.8	-4.9	1.503	0.4	0.3	0	29.7	25.4	0	101	90	0	32	31	31
2023	9	7	19	56	20	25.8	-4.2	1.503	0.3	0.2	0	29.2	25.4	0	101	90	0	33	31	32
2023	9	7	20	6	20	26.3	-3.9	1.504	0.3	0.2	0	29.2	25.4	0	101	90	0	33	31	32
2023	9	7	20	16	20	25.8	-2.5	1.503	0.3	0.2	0	28.8	24.9	0	100	89	0	33	31	33
2023	9	7	20	26	20	24.8	-4.6	1.503	0.3	0.2	0	29.2	24.9	0	101	89	0	33	31	32
2023	9	7	20	36	20	26.1	-3.5	1.503	0.3	0.2	0	29.2	24.9	0	100	89	0	32	31	32
2023	9	7	20	46	20	26.1	-4.3	1.503	0.3	0.2	0	28.8	24.9	0	100	89	0	33	31	32
2023	9	7	20	56	20	27.4	-3.2	1.503	0.3	0.2	0	29.2	24.9	0	100	89	0	32	31	33
2023	9	7	21	6	20	25.6	-2.7	1.503	0.3	0.2	0	28.4	24.5	0	99	88	0	33	31	32
2023	9	7	21	16	20	27.6	-4.2	1.503	0.3	0.2	0	28.4	24.1	0	98	87	0	32	31	32
2023	9	7	21	26	20	25.8	-2.8	1.503	0.3	0.2	0	28.4	24.5	0	99	88	0	33	31	32
2023	9	7	21	36	20	26.6	-4.5	1.502	0.3	0.2	0	28	24.1	0	98	88	0	33	32	32
2023	9	7	21	46	20	25.9	-3.7	1.502	0.3	0.2	0	28.8	24.5	0	99	88	0	32	31	32
2023	9	7	21	56	20	26.3	-4.6	1.502	0.3	0.2	0	28	24.1	0	98	87	0	33	31	32
2023	9	7	22	6	20	25	-5.1	1.502	0.3	0.2	0	28	24.1	0	98	87	0	33	31	31
2023	9	7	22	16	20	26	-3.6	1.502	0.3	0.2	0	28	24.1	0	98	87	0	33	31	31
2023	9	7	22	26	20	25.3	-4.3	1.502	0.3	0.2	0	28	24.1	0	98	87	0	33	31	33
2023	9	7	22	36	20	26.9	-3.5	1.502	0.3	0.2	0	28	24.1	0	98	87	0	33	31	31
2023	9	7	22	46	20	26	-4.7	1.502	0.3	0.2	0	28	24.1	0	98	87	0	33	31	32
2023	9	7	22	56	20	26.1	-5.7	1.502	0.3	0.2	0	28	24.1	0	98	87	0	33	31	31
2023	9	7	23	6	20	25.8	-3.4	1.502	0.3	0.2	0	27.5	24.1	0	98	87	0	34	31	32
2023	9	7	23	16	20	26.6	-3.3	1.502	0.3	0.2	0	30.5	26.2	0	103	92	0	32	31	32
2023	9	7	23	26	20	25.8	-3.3	1.502	0.3	0.2	0	28.8	24.9	0	100	89	0	33	31	32
2023	9	7	23	36	20	26	-3.1	1.501	0.3	0.2	0	29.7	25.8	0	102	91	0	33	31	32
2023	9	7	23	46	20	27	-3.6	1.501	0.3	0.2	0	28	24.1	0	98	88	0	33	32	32
2023	9	7	23	56	20	27.8	-4.2	1.501	0.3	0.2	0	27.5	24.1	0	97	87	0	33	31	33

Reinhackle (0365)

Year	Month	Day	Hour	Minute	Second	VelocityX	VelocityY	Level	StdError1	StdError2	StdError3	SNR1	SNR2	SNR3	SignalAmp1	SignalAmp2	SignalAmp3	Noise1	Noise2	Noise3
2023	9	8	0	6	20	26.7	-2.5	1.501	0.3	0.2	0	28.4	24.1	0	98	87	0	32	31	32
2023	9	8	0	16	20	26.5	-2.8	1.501	0.3	0.2	0	27.5	23.6	0	97	87	0	33	32	32
2023	9	8	0	26	20	26.4	-3.2	1.501	0.3	0.2	0	27.5	24.1	0	97	87	0	33	31	33
2023	9	8	0	36	20	26.3	-2.9	1.501	0.3	0.2	0	27.5	24.1	0	97	87	0	33	31	32
2023	9	8	0	46	20	26.8	-2.9	1.501	0.3	0.2	0	27.5	23.6	0	97	86	0	33	31	32
2023	9	8	0	56	20	26.5	-2.8	1.501	0.3	0.2	0	27.5	23.6	0	97	86	0	33	31	32
2023	9	8	1	6	20	27	-3.3	1.501	0.3	0.2	0	27.1	23.6	0	96	86	0	33	31	32
2023	9	8	1	16	20	25.7	-4.8	1.501	0.3	0.2	0	27.5	23.6	0	97	86	0	33	31	32
2023	9	8	1	26	20	26.7	-2.9	1.501	0.3	0.2	0	28	23.6	0	97	86	0	32	31	32
2023	9	8	1	36	20	26	-3.7	1.501	0.4	0.3	0	27.5	23.6	0	97	86	0	33	31	32
2023	9	8	1	46	20	27.3	-3.1	1.501	0.3	0.2	0	27.5	23.6	0	96	86	0	32	31	32
2023	9	8	1	56	20	26.9	-4	1.501	0.3	0.2	0	27.5	23.2	0	96	86	0	32	32	32
2023	9	8	2	6	20	26.9	-3.4	1.501	0.4	0.3	0	27.1	23.2	0	97	86	0	34	32	33
2023	9	8	2	16	20	26.4	-2.7	1.501	0.3	0.2	0	27.1	23.6	0	96	86	0	33	31	33
2023	9	8	2	26	20	26.8	-4	1.501	0.3	0.2	0	27.1	23.2	0	96	86	0	33	32	32
2023	9	8	2	36	20	25.9	-1.7	1.5	0.4	0.3	0	27.5	23.2	0	97	85	0	33	31	32
2023	9	8	2	46	20	26.6	-2.1	1.5	0.3	0.2	0	27.1	23.2	0	96	85	0	33	31	32
2023	9	8	2	56	20	26.1	-3.6	1.501	0.3	0.2	0	27.1	23.2	0	96	85	0	33	31	32
2023	9	8	3	6	20	26.6	-3.3	1.501	0.3	0.2	0	27.1	23.2	0	96	86	0	33	32	32
2023	9	8	3	16	20	26.8	-3.1	1.501	0.3	0.2	0	27.5	23.2	0	96	85	0	32	31	32
2023	9	8	3	26	20	25.8	-3.4	1.501	0.3	0.2	0	27.5	23.2	0	96	86	0	32	32	32
2023	9	8	3	36	20	26.3	-3.6	1.501	0.3	0.2	0	27.5	23.2	0	96	85	0	32	31	33
2023	9	8	3	46	20	26.7	-2.8	1.501	0.3	0.2	0	27.1	22.8	0	96	85	0	33	32	33
2023	9	8	3	56	20	26.8	-2.8	1.5	0.3	0.2	0	26.7	22.8	0	96	85	0	34	32	32
2023	9	8	4	6	20	27	-2.8	1.501	0.3	0.2	0	27.1	23.2	0	96	85	0	33	31	32
2023	9	8	4	16	20	27.6	-3.9	1.501	0.3	0.2	0	26.2	22.8	0	95	85	0	34	32	33
2023	9	8	4	26	20	26.1	-3.1	1.501	0.3	0.2	0	27.1	22.8	0	96	85	0	33	32	32
2023	9	8	4	36	20	26.6	-3.1	1.501	0.3	0.2	0	26.7	22.8	0	95	85	0	33	32	32
2023	9	8	4	46	20	25.7	-2.4	1.501	0.3	0.2	0	27.1	22.8	0	95	85	0	32	32	32
2023	9	8	4	56	20	26.5	-2.8	1.501	0.4	0.3	0	26.7	22.8	0	95	84	0	33	31	32
2023	9	8	5	6	20	25.1	-3.3	1.501	0.3	0.2	0	26.7	23.2	0	95	85	0	33	31	33
2023	9	8	5	16	20	25.9	-2.1	1.501	0.3	0.2	0	26.7	22.8	0	95	85	0	33	32	32
2023	9	8	5	26	20	27.2	-2.6	1.501	0.3	0.2	0	26.7	22.8	0	95	85	0	33	32	33
2023	9	8	5	36	20	27.4	-2.6	1.5	0.3	0.2	0	27.1	23.2	0	96	85	0	33	31	33
2023	9	8	5	46	20	27.2	-3.1	1.5	0.3	0.2	0	27.1	22.8	0	96	85	0	33	32	33
2023	9	8	5	56	20	26.8	-2.3	1.501	0.3	0.2	0	27.1	23.2	0	96	85	0	33	31	33
2023	9	8	6	6	20	26.7	-3.6	1.5	0.4	0.3	0	27.1	22.8	0	96	85	0	33	32	33
2023	9	8	6	16	20	26.7	-2	1.5	0.3	0.2	0	27.5	23.2	0	96	85	0	32	31	32
2023	9	8	6	26	20	25.2	-3.3	1.501	0.4	0.3	0	27.1	23.2	0	96	85	0	33	31	32
2023	9	8	6	36	20	26.8	-3.5	1.501	0.3	0.2	0	27.1	22.8	0	96	85	0	33	32	33
2023	9	8	6	46	20	27.2	-2.8	1.501	0.3	0.2	0	27.1	23.2	0	96	85	0	33	31	32
2023	9	8	6	56	20	26.8	-3.5	1.501	0.3	0.2	0	27.1	23.2	0	96	85	0	33	31	32
2023	9	8	7	6	20	26.6	-3.4	1.501	0.3	0.2	0	27.5	23.6	0	97	86	0	33	31	32
2023	9	8	7	16	20	27.1	-3	1.501	0.3	0.2	0	27.1	23.2	0	96	85	0	33	31	32
2023	9	8	7	26	20	25.9	-2.3	1.501	0.3	0.2	0	28	23.2	0	97	86	0	32	32	33
2023	9	8	7	36	20	25.6	-2.1	1.501	0.3	0.2	0	27.5	23.6	0	97	86	0	33	31	32
2023	9	8	7	46	20	25.9	-2.9	1.501	0.3	0.2	0	28	23.6	0	97	87	0	32	32	32
2023	9	8	7	56	20	27.1	-2.8	1.501	0.3	0.2	0	28	23.6	0	98	87	0	33	32	33

Reinhackle (0365)

Year	Month	Day	Hour	Minute	Second	VelocityX	VelocityY	Level	StdError1	StdError2	StdError3	SNR1	SNR2	SNR3	SignalAmp1	SignalAmp2	SignalAmp3	Noise1	Noise2	Noise3
2023	9	8	8	6	20	26.8	-3.5	1.501	0.3	0.2	0	28	24.5	0	98	88	0	33	31	33
2023	9	8	8	16	20	26.7	-2.8	1.501	0.3	0.2	0	28.4	24.5	0	99	89	0	33	32	33
2023	9	8	8	26	20	26.7	-2.9	1.501	0.3	0.2	0	28.8	24.9	0	100	90	0	33	32	33
2023	9	8	8	36	20	26.7	-3	1.501	0.3	0.2	0	29.2	24.9	0	101	90	0	33	32	33
2023	9	8	8	46	20	26.5	-2.5	1.501	0.3	0.2	0	30.5	25.8	0	103	92	0	32	32	32
2023	9	8	8	56	20	26.6	-3.3	1.501	0.3	0.2	0	29.7	25.8	0	103	92	0	34	32	31
2023	9	8	9	6	20	26.8	-3.7	1.5	0.3	0.2	0	31.4	27.1	0	106	95	0	33	32	32
2023	9	8	9	16	20	26.9	-2.1	1.501	0.3	0.2	0	31.8	28	0	107	97	0	33	32	33
2023	9	8	9	26	20	26.7	-2.7	1.5	0.3	0.2	0	33.1	28.4	0	109	98	0	32	32	32
2023	9	8	9	36	20	26.1	-3.3	1.5	0.3	0.2	0	33.1	29.7	0	110	100	0	33	31	33
2023	9	8	9	46	20	25.3	-2.3	1.5	0.3	0.2	0	33.5	29.2	0	111	100	0	33	32	32
2023	9	8	9	56	20	26.1	-3.6	1.5	0.3	0.2	0	33.5	29.7	0	111	101	0	33	32	32
2023	9	8	10	6	20	26.2	-3.5	1.5	0.3	0.2	0	34.4	30.1	0	113	102	0	33	32	32
2023	9	8	10	16	20	26.2	-3.7	1.5	0.4	0.3	0	34	29.7	0	112	101	0	33	32	32
2023	9	8	10	26	20	27	-3.2	1.5	0.3	0.2	0	34.4	29.7	0	112	101	0	32	32	32
2023	9	8	10	36	20	27	-3.5	1.5	0.3	0.2	0	34.4	29.7	0	112	101	0	32	32	32
2023	9	8	10	46	20	25.9	-2.9	1.5	0.3	0.2	0	34	30.5	0	112	102	0	33	31	32
2023	9	8	10	56	20	27	-4.2	1.5	0.3	0.2	0	34	30.5	0	112	102	0	33	31	32
2023	9	8	11	6	20	26.1	-3.8	1.5	0.3	0.2	0	34.4	30.5	0	113	102	0	33	31	32
2023	9	8	11	16	20	26	-3	1.5	0.3	0.2	0	34.8	30.1	0	113	102	0	32	32	32
2023	9	8	11	26	20	27.1	-2.8	1.5	0.3	0.2	0	34.4	30.1	0	112	101	0	32	31	32
2023	9	8	11	36	20	25.4	-1.9	1.5	0.3	0.2	0	34	30.1	0	112	102	0	33	32	33
2023	9	8	11	46	20	26.3	-3.6	1.5	0.3	0.2	0	34.4	30.5	0	113	102	0	33	31	32
2023	9	8	11	56	20	25.7	-3.8	1.5	0.3	0.2	0	34.4	30.1	0	113	101	0	33	31	33
2023	9	8	12	6	20	25.4	-4.2	1.5	0.3	0.2	0	34.4	29.7	0	112	101	0	32	32	32
2023	9	8	12	16	20	24.7	-3.8	1.5	0.4	0.3	0	34.4	30.1	0	113	102	0	33	32	31
2023	9	8	12	26	20	25.5	-3.8	1.5	0.3	0.2	0	34.4	30.5	0	113	102	0	33	31	33
2023	9	8	12	36	20	25.5	-3	1.5	0.3	0.2	0	33.5	29.7	0	112	101	0	34	32	32
2023	9	8	12	46	20	25.8	-3.3	1.5	0.3	0.2	0	33.5	29.2	0	111	99	0	33	31	32
2023	9	8	12	56	20	26.7	-3.5	1.5	0.3	0.2	0	33.5	28.8	0	110	99	0	32	32	32
2023	9	8	13	6	20	25.7	-3.2	1.5	0.4	0.3	0	33.1	28.8	0	110	98	0	33	31	32
2023	9	8	13	16	20	26.4	-3.5	1.5	0.4	0.3	0	33.5	29.2	0	111	100	0	33	32	32
2023	9	8	13	26	20	25.3	-3.6	1.5	0.3	0.2	0	34	28.8	0	111	99	0	32	32	33
2023	9	8	13	36	20	26	-3.4	1.5	0.3	0.2	0	33.1	29.2	0	110	99	0	33	31	33
2023	9	8	13	46	20	26.8	-4.6	1.5	0.3	0.2	0	32.7	28.8	0	109	98	0	33	31	32
2023	9	8	13	56	20	26	-3.7	1.5	0.3	0.2	0	33.5	29.2	0	110	99	0	32	31	32
2023	9	8	14	6	20	25.7	-4.7	1.5	0.3	0.2	0	33.1	29.2	0	110	99	0	33	31	32
2023	9	8	14	16	20	25	-4	1.5	0.3	0.2	0	33.1	29.2	0	110	99	0	33	31	32
2023	9	8	14	26	20	25.8	-3.9	1.5	0.3	0.2	0	32.7	28.4	0	109	97	0	33	31	32
2023	9	8	14	36	20	24.7	-4.7	1.5	0.3	0.2	0	32.7	28.8	0	109	98	0	33	31	32
2023	9	8	14	46	20	25.9	-3.2	1.5	0.3	0.2	0	32.7	28.4	0	109	97	0	33	31	32
2023	9	8	14	56	20	25	-4.6	1.5	0.3	0.2	0	33.1	28.4	0	109	97	0	32	31	32
2023	9	8	15	6	20	24.7	-3	1.499	0.3	0.2	0	33.5	28.4	0	110	97	0	32	31	33
2023	9	8	15	16	20	24.6	-4.4	1.499	0.3	0.2	0	33.5	28.8	0	110	98	0	32	31	32
2023	9	8	15	26	20	24.7	-3.1	1.499	0.3	0.2	0	32.3	28.4	0	109	97	0	34	31	32
2023	9	8	15	36	20	25.3	-2.6	1.499	0.3	0.2	0	33.1	28.8	0	110	98	0	33	31	32
2023	9	8	15	46	20	24.7	-2.8	1.498	0.3	0.2	0	32.7	28.8	0	109	98	0	33	31	32
2023	9	8	15	56	20	25.2	-2.3	1.497	0.3	0.2	0	32.7	28.8	0	109	98	0	33	31	32

Reinhackle (0365)

Year	Month	Day	Hour	Minute	Second	VelocityX	VelocityY	Level	StdError1	StdError2	StdError3	SNR1	SNR2	SNR3	SignalAmp1	SignalAmp2	SignalAmp3	Noise1	Noise2	Noise3
2023	9	8	16	6	20	24.1	-1.9	1.498	0.3	0.2	0	32.7	28.4	0	109	97	0	33	31	32
2023	9	8	16	16	20	24.7	-3.4	1.498	0.3	0.2	0	32.3	27.5	0	107	96	0	32	32	32
2023	9	8	16	26	20	24.6	-4.1	1.498	0.3	0.2	0	32.3	28	0	107	96	0	32	31	33
2023	9	8	16	36	20	25.2	-2	1.498	0.3	0.2	0	32.3	28	0	107	96	0	32	31	32
2023	9	8	16	46	20	25.5	-1.9	1.497	0.3	0.2	0	32.3	28	0	107	96	0	32	31	32
2023	9	8	16	56	20	24.8	-2.9	1.497	0.3	0.2	0	31.4	27.1	0	106	94	0	33	31	32
2023	9	8	17	6	20	25.9	-3.2	1.497	0.3	0.2	0	31.4	27.5	0	106	94	0	33	30	33
2023	9	8	17	16	20	26.1	-4.3	1.497	0.4	0.3	0	31.4	26.7	0	106	94	0	33	32	32
2023	9	8	17	26	20	25.7	-3.9	1.496	0.3	0.2	0	31	26.2	0	105	93	0	33	32	31
2023	9	8	17	36	20	25.7	-4.4	1.496	0.4	0.3	0	30.5	26.2	0	104	93	0	33	32	32
2023	9	8	17	46	20	25	-3.1	1.496	0.3	0.2	0	30.5	25.8	0	104	92	0	33	32	32
2023	9	8	17	56	20	24.1	-3.5	1.496	0.3	0.2	0	31	25.8	0	104	92	0	32	32	32
2023	9	8	18	6	20	25.2	-2.9	1.495	0.3	0.2	0	30.5	25.4	0	103	91	0	32	32	32
2023	9	8	18	16	20	25	-2.8	1.495	0.3	0.2	0	30.1	25.8	0	103	91	0	33	31	32
2023	9	8	18	26	20	25.5	-3.3	1.494	0.3	0.2	0	30.1	25.8	0	103	91	0	33	31	32
2023	9	8	18	36	20	26.2	-3.6	1.494	0.3	0.2	0	30.1	25.4	0	102	90	0	32	31	32
2023	9	8	18	46	20	25.7	-3.6	1.494	0.3	0.2	0	29.7	25.4	0	102	90	0	33	31	33
2023	9	8	18	56	20	25.8	-2.9	1.494	0.3	0.2	0	29.2	25.4	0	101	90	0	33	31	32
2023	9	8	19	6	20	25.7	-2.9	1.493	0.3	0.2	0	29.2	24.9	0	101	89	0	33	31	32
2023	9	8	19	16	20	25.8	-4.1	1.493	0.3	0.2	0	29.2	24.1	0	100	88	0	32	32	32
2023	9	8	19	26	20	26.1	-3.9	1.493	0.3	0.2	0	29.2	24.9	0	101	89	0	33	31	32
2023	9	8	19	36	20	25.2	-4	1.493	0.3	0.2	0	28.8	24.5	0	100	89	0	33	32	32
2023	9	8	19	46	20	25.3	-4.3	1.493	0.3	0.2	0	28.8	24.1	0	100	87	0	33	31	32
2023	9	8	19	56	20	24.2	-4.3	1.493	0.3	0.2	0	28.8	24.5	0	100	88	0	33	31	31
2023	9	8	20	6	20	27	-4.1	1.493	0.3	0.2	0	28.4	23.6	0	98	86	0	32	31	33
2023	9	8	20	16	20	26.7	-3.7	1.493	0.3	0.2	0	28	23.6	0	98	86	0	33	31	32
2023	9	8	20	26	20	24.9	-3.5	1.493	0.3	0.2	0	28	24.1	0	98	87	0	33	31	32
2023	9	8	20	36	20	25.1	-3.7	1.493	0.3	0.2	0	27.5	23.2	0	97	86	0	33	32	32
2023	9	8	20	46	20	25.8	-4.8	1.493	0.3	0.2	0	27.5	23.2	0	97	85	0	33	31	32
2023	9	8	20	56	20	25.6	-3.2	1.492	0.3	0.2	0	27.1	22.4	0	96	84	0	33	32	32
2023	9	8	21	6	20	24.7	-3.3	1.492	0.3	0.2	0	27.1	22.4	0	96	84	0	33	32	32
2023	9	8	21	16	20	26	-3.8	1.492	0.3	0.2	0	27.1	22.4	0	96	84	0	33	32	32
2023	9	8	21	26	20	24.2	-4.2	1.492	0.3	0.2	0	27.5	22.8	0	97	85	0	33	32	32
2023	9	8	21	36	20	25.3	-3.8	1.492	0.3	0.2	0	27.5	23.2	0	97	85	0	33	31	33
2023	9	8	21	46	20	25.7	-3.7	1.492	0.3	0.2	0	28	23.2	0	97	85	0	32	31	32
2023	9	8	21	56	20	24.8	-3.8	1.492	0.3	0.2	0	27.5	23.2	0	97	85	0	33	31	33
2023	9	8	22	6	20	26.6	-3.8	1.492	0.3	0.2	0	26.7	22.4	0	95	83	0	33	31	33
2023	9	8	22	16	20	25.3	-4.1	1.492	0.3	0.2	0	26.7	22.4	0	95	83	0	33	31	32
2023	9	8	22	26	20	24.8	-3.4	1.491	0.3	0.2	0	27.1	23.2	0	96	85	0	33	31	33
2023	9	8	22	36	20	24.4	-3.2	1.491	0.3	0.2	0	27.1	23.6	0	96	85	0	33	30	32
2023	9	8	22	46	20	24.6	-3.6	1.491	0.4	0.3	0	27.5	22.8	0	96	84	0	32	31	32
2023	9	8	22	56	20	24.5	-4.4	1.491	0.4	0.3	0	27.1	22.8	0	96	84	0	33	31	32
2023	9	8	23	6	20	26	-2.6	1.491	0.4	0.3	0	27.1	23.2	0	96	85	0	33	31	32
2023	9	8	23	16	20	25.6	-2.4	1.491	0.3	0.2	0	27.5	23.2	0	96	85	0	32	31	32
2023	9	8	23	26	20	24.9	-3.5	1.491	0.3	0.2	0	27.5	22.8	0	96	85	0	32	32	32
2023	9	8	23	36	20	24.8	-4.3	1.491	0.3	0.2	0	27.1	22.8	0	96	84	0	33	31	33
2023	9	8	23	46	20	25	-3.3	1.491	0.3	0.2	0	27.5	22.4	0	96	84	0	32	32	31
2023	9	8	23	56	20	25.7	-1.7	1.491	0.3	0.2	0	27.1	22.8	0	96	84	0	33	31	32

Reinhackle (0365)

Year	Month	Day	Hour	Minute	Second	VelocityX	VelocityY	Level	StdError1	StdError2	StdError3	SNR1	SNR2	SNR3	SignalAmp1	SignalAmp2	SignalAmp3	Noise1	Noise2	Noise3
2023	9	9	0	6	20	26.5	-3.6	1.491	0.3	0.2	0	27.1	22.4	0	96	84	0	33	32	32
2023	9	9	0	16	20	25.3	-3.3	1.491	0.3	0.2	0	27.1	22.8	0	96	84	0	33	31	32
2023	9	9	0	26	20	25.2	-4	1.491	0.3	0.2	0	27.5	22.8	0	96	84	0	32	31	32
2023	9	9	0	36	20	25.4	-3.5	1.491	0.3	0.2	0	26.7	22.4	0	95	84	0	33	32	32
2023	9	9	0	46	20	25.2	-3.7	1.491	0.3	0.2	0	26.7	22.4	0	95	83	0	33	31	32
2023	9	9	0	56	20	26	-2.9	1.491	0.3	0.2	0	26.7	22.4	0	95	83	0	33	31	32
2023	9	9	1	6	20	25.6	-2.3	1.491	0.4	0.3	0	26.7	22.4	0	95	83	0	33	31	33
2023	9	9	1	16	20	25.1	-3.8	1.491	0.3	0.2	0	27.1	22.4	0	95	83	0	32	31	33
2023	9	9	1	26	20	26.2	-2.9	1.491	0.3	0.2	0	26.7	22.4	0	95	83	0	33	31	32
2023	9	9	1	36	20	26	-2.3	1.491	0.3	0.2	0	26.7	22.4	0	95	83	0	33	31	32
2023	9	9	1	46	20	26.4	-3.3	1.491	0.3	0.2	0	26.7	22.8	0	95	83	0	33	30	32
2023	9	9	1	56	20	25.6	-2.8	1.491	0.3	0.2	0	26.7	21.9	0	95	83	0	33	32	32
2023	9	9	2	6	20	25.2	-2.9	1.491	0.3	0.2	0	26.7	21.9	0	95	83	0	33	32	32
2023	9	9	2	16	20	25.6	-3.1	1.491	0.3	0.2	0	26.7	21.9	0	95	83	0	33	32	32
2023	9	9	2	26	20	25.3	-3.1	1.491	0.3	0.2	0	26.2	22.4	0	94	83	0	33	31	32
2023	9	9	2	36	20	26	-3.6	1.491	0.3	0.2	0	26.7	21.9	0	95	83	0	33	32	32
2023	9	9	2	46	20	25.8	-3.4	1.491	0.3	0.2	0	26.7	22.4	0	94	83	0	32	31	32
2023	9	9	2	56	20	26.3	-3.3	1.491	0.3	0.2	0	26.2	22.4	0	94	83	0	33	31	32
2023	9	9	3	6	20	26.2	-2.2	1.491	0.3	0.2	0	26.2	21.9	0	94	82	0	33	31	33
2023	9	9	3	16	20	25.8	-3.6	1.491	0.3	0.2	0	26.2	21.9	0	94	82	0	33	31	33
2023	9	9	3	26	20	25.9	-3.5	1.491	0.3	0.2	0	26.2	21.9	0	94	82	0	33	31	32
2023	9	9	3	36	20	25.8	-2.6	1.491	0.4	0.3	0	26.2	22.4	0	94	83	0	33	31	32
2023	9	9	3	46	20	26.6	-2.1	1.491	0.3	0.2	0	26.2	21.9	0	94	83	0	33	32	31
2023	9	9	3	56	20	25.9	-4.2	1.491	0.3	0.2	0	26.2	21.5	0	94	82	0	33	32	31
2023	9	9	4	6	20	26.2	-2.9	1.491	0.3	0.2	0	26.2	21.9	0	94	82	0	33	31	33
2023	9	9	4	16	20	24.7	-2.7	1.491	0.3	0.2	0	26.2	21.5	0	94	82	0	33	32	32
2023	9	9	4	26	20	26.7	-2.7	1.491	0.3	0.2	0	26.2	22.4	0	94	83	0	33	31	32
2023	9	9	4	36	20	24.6	-2.3	1.491	0.3	0.2	0	26.2	21.5	0	94	82	0	33	32	32
2023	9	9	4	46	20	25	-3.7	1.491	0.3	0.2	0	26.2	22.4	0	94	83	0	33	31	32
2023	9	9	4	56	20	27.3	-4	1.491	0.3	0.2	0	26.7	21.9	0	94	83	0	32	32	32
2023	9	9	5	6	20	25.9	-3.3	1.491	0.3	0.2	0	26.2	21.9	0	94	82	0	33	31	32
2023	9	9	5	16	20	25.8	-4.2	1.491	0.3	0.2	0	26.2	21.5	0	94	82	0	33	32	32
2023	9	9	5	26	20	25	-3.1	1.491	0.3	0.2	0	26.7	22.8	0	95	84	0	33	31	32
2023	9	9	5	36	20	26	-3	1.491	0.3	0.2	0	28	23.6	0	98	86	0	33	31	32
2023	9	9	5	46	20	26	-3	1.491	0.3	0.2	0	27.1	22.4	0	96	84	0	33	32	32
2023	9	9	5	56	20	25.2	-2.4	1.491	0.3	0.2	0	27.1	22.8	0	96	84	0	33	31	32
2023	9	9	6	6	20	25.5	-3	1.492	0.4	0.3	0	29.2	24.9	0	101	89	0	33	31	32
2023	9	9	6	16	20	25.9	-2.9	1.491	0.3	0.2	0	28.8	24.1	0	100	88	0	33	32	32
2023	9	9	6	26	20	26.4	-3	1.491	0.3	0.2	0	28	23.6	0	98	86	0	33	31	32
2023	9	9	6	36	20	25.4	-1	1.492	0.3	0.2	0	27.5	23.6	0	97	86	0	33	31	32
2023	9	9	6	46	20	25.5	-2.2	1.492	0.3	0.2	0	27.1	22.8	0	96	85	0	33	32	32
2023	9	9	6	56	20	25.4	-2.9	1.492	0.3	0.2	0	27.1	22.8	0	96	84	0	33	31	32
2023	9	9	7	6	20	25	-1.9	1.492	0.3	0.2	0	27.1	22.4	0	96	84	0	33	32	32
2023	9	9	7	16	20	25.9	-3.5	1.493	0.3	0.2	0	26.7	21.9	0	94	83	0	32	32	33
2023	9	9	7	26	20	25.4	-3.5	1.494	0.3	0.2	0	26.7	22.8	0	95	84	0	33	31	32
2023	9	9	7	36	20	26.5	-3.5	1.494	0.3	0.2	0	27.1	22.4	0	95	83	0	32	31	32
2023	9	9	7	46	20	26.9	-2.7	1.494	0.3	0.2	0	26.7	21.9	0	95	83	0	33	32	31
2023	9	9	7	56	20	25.9	-3.3	1.493	0.3	0.2	0	27.1	22.4	0	96	84	0	33	32	32

Reinhackle (0365)

Year	Month	Day	Hour	Minute	Second	VelocityX	VelocityY	Level	StdError1	StdError2	StdError3	SNR1	SNR2	SNR3	SignalAmp1	SignalAmp2	SignalAmp3	Noise1	Noise2	Noise3
2023	9	9	8	6	20	26.1	-2.9	1.493	0.3	0.2	0	27.1	23.6	0	97	86	0	34	31	32
2023	9	9	8	16	20	25.2	-3	1.492	0.3	0.2	0	28	23.6	0	98	86	0	33	31	33
2023	9	9	8	26	20	26.8	-2.9	1.493	0.3	0.2	0	27.5	23.6	0	98	86	0	34	31	32
2023	9	9	8	36	20	25.8	-2.6	1.493	0.3	0.2	0	28.4	24.1	0	99	88	0	33	32	32
2023	9	9	8	46	20	25.3	-3.1	1.492	0.3	0.2	0	28.8	24.1	0	100	88	0	33	32	32
2023	9	9	8	56	20	25.5	-3.3	1.492	0.3	0.2	0	28.8	24.9	0	101	89	0	34	31	32
2023	9	9	9	6	20	27	-3.2	1.492	0.3	0.2	0	29.7	24.9	0	102	90	0	33	32	33
2023	9	9	9	16	20	25.8	-3.4	1.492	0.3	0.2	0	30.5	26.7	0	104	93	0	33	31	32
2023	9	9	9	26	20	25.8	-2.9	1.492	0.3	0.2	0	31	26.7	0	105	93	0	33	31	32
2023	9	9	9	36	20	26.2	-1.2	1.492	0.3	0.2	0	31.4	27.1	0	106	94	0	33	31	32
2023	9	9	9	46	20	26.2	-3.8	1.492	0.3	0.2	0	31.8	27.1	0	107	95	0	33	32	32
2023	9	9	9	56	20	25.9	-2.5	1.492	0.3	0.2	0	32.3	27.5	0	107	95	0	32	31	31
2023	9	9	10	6	20	26.1	-2.3	1.492	0.3	0.2	0	32.3	28	0	108	96	0	33	31	32
2023	9	9	10	16	20	25.9	-3.5	1.492	0.3	0.2	0	32.7	28.4	0	109	97	0	33	31	32
2023	9	9	10	26	20	26.6	-3.4	1.492	0.3	0.2	0	32.3	28.8	0	109	98	0	34	31	32
2023	9	9	10	36	20	26.7	-3	1.491	0.3	0.2	0	33.1	28.8	0	110	98	0	33	31	32
2023	9	9	10	46	20	25.6	-2.6	1.492	0.3	0.2	0	33.1	28.8	0	110	98	0	33	31	32
2023	9	9	10	56	20	26.3	-3.1	1.492	0.3	0.2	0	33.5	29.2	0	111	99	0	33	31	32
2023	9	9	11	6	20	26.3	-2.9	1.491	0.3	0.2	0	33.1	29.2	0	110	99	0	33	31	32
2023	9	9	11	16	20	26.3	-2.4	1.491	0.3	0.2	0	32.3	27.1	0	107	95	0	32	32	32
2023	9	9	11	26	20	26.5	-2.8	1.491	0.3	0.2	0	31.8	27.1	0	107	95	0	33	32	32
2023	9	9	11	36	20	26	-2.9	1.491	0.3	0.2	0	31.4	27.5	0	106	95	0	33	31	32
2023	9	9	11	46	20	26.1	-3	1.491	0.3	0.2	0	31.4	27.1	0	106	94	0	33	31	32
2023	9	9	11	56	20	26.2	-3	1.491	0.3	0.2	0	31.8	28	0	107	96	0	33	31	32
2023	9	9	12	6	20	26.4	-2.7	1.491	0.3	0.2	0	31.8	28	0	107	96	0	33	31	32
2023	9	9	12	16	20	25.6	-2.9	1.491	0.3	0.2	0	32.7	28	0	108	96	0	32	31	32
2023	9	9	12	26	20	26.5	-4.3	1.492	0.3	0.2	0	32.7	28.4	0	109	97	0	33	31	32
2023	9	9	12	36	20	25.9	-3	1.491	0.3	0.2	0	33.1	29.2	0	110	99	0	33	31	32
2023	9	9	12	46	20	25.5	-3.4	1.491	0.3	0.2	0	32.3	28	0	108	96	0	33	31	32
2023	9	9	12	56	20	26.1	-2.3	1.491	0.3	0.2	0	32.3	28	0	108	96	0	33	31	32
2023	9	9	13	6	20	24.7	-2.2	1.492	0.3	0.2	0	34.4	30.5	0	113	102	0	33	31	33
2023	9	9	13	16	20	26.3	-2.8	1.491	0.3	0.2	0	34.4	30.5	0	113	102	0	33	31	32
2023	9	9	13	26	20	25.2	-2.9	1.491	0.3	0.2	0	34.4	30.1	0	112	101	0	32	31	33
2023	9	9	13	36	20	25.6	-2.4	1.491	0.3	0.2	0	34	29.2	0	112	100	0	33	32	32
2023	9	9	13	46	20	25.2	-3.2	1.491	0.4	0.3	0	34.4	30.1	0	113	102	0	33	32	32
2023	9	9	13	56	20	25.6	-4	1.492	0.3	0.2	0	34.4	30.1	0	112	101	0	32	31	32
2023	9	9	14	6	20	25.7	-3.6	1.491	0.3	0.2	0	34.8	30.1	0	113	101	0	32	31	32
2023	9	9	14	16	20	25.6	-2.7	1.491	0.3	0.2	0	34.4	30.1	0	113	102	0	33	32	32
2023	9	9	14	26	20	25.7	-3.3	1.491	0.4	0.3	0	34.8	30.5	0	114	102	0	33	31	32
2023	9	9	14	36	20	26	-1.9	1.491	0.3	0.2	0	34	29.7	0	112	100	0	33	31	32
2023	9	9	14	46	20	25.9	-3.2	1.491	0.3	0.2	0	33.5	29.2	0	111	99	0	33	31	32
2023	9	9	14	56	20	25.4	-3	1.491	0.3	0.2	0	33.5	28.8	0	110	98	0	32	31	32
2023	9	9	15	6	20	24.7	-4.8	1.491	0.3	0.2	0	33.1	28	0	109	97	0	32	32	33
2023	9	9	15	16	20	25	-3.6	1.491	0.3	0.2	0	33.5	28.4	0	110	98	0	32	32	32
2023	9	9	15	26	20	24.9	-3.2	1.491	0.3	0.2	0	31.8	27.1	0	107	95	0	33	32	32
2023	9	9	15	36	20	25.8	-3.7	1.491	0.3	0.2	0	31.8	27.5	0	107	95	0	33	31	32
2023	9	9	15	46	20	25.8	-3.3	1.491	0.3	0.2	0	32.3	28	0	108	96	0	33	31	32
2023	9	9	15	56	20	25.5	-3.3	1.491	0.3	0.2	0	32.7	28.4	0	108	97	0	32	31	32

Reinhackle (0365)

Year	Month	Day	Hour	Minute	Second	VelocityX	VelocityY	Level	StdError1	StdError2	StdError3	SNR1	SNR2	SNR3	SignalAmp1	SignalAmp2	SignalAmp3	Noise1	Noise2	Noise3
2023	9	9	16	6	20	25.7	-3.3	1.491	0.3	0.2	0	32.7	28	0	108	96	0	32	31	31
2023	9	9	16	16	20	26.5	-3.4	1.491	0.3	0.2	0	31.8	27.1	0	107	94	0	33	31	31
2023	9	9	16	26	20	26.2	-4.2	1.491	0.3	0.2	0	31.8	27.5	0	107	95	0	33	31	32
2023	9	9	16	36	20	25	-2.9	1.491	0.3	0.2	0	32.3	28	0	108	96	0	33	31	32
2023	9	9	16	46	20	25.7	-3.6	1.491	0.3	0.2	0	31	27.1	0	105	94	0	33	31	32
2023	9	9	16	56	20	25.6	-2.9	1.491	0.3	0.2	0	30.5	26.2	0	104	92	0	33	31	32
2023	9	9	17	6	20	26	-2.8	1.491	0.3	0.2	0	31	26.7	0	105	93	0	33	31	32
2023	9	9	17	16	20	25.6	-3.8	1.491	0.3	0.2	0	30.5	26.2	0	104	92	0	33	31	32
2023	9	9	17	26	20	24.9	-2.8	1.491	0.3	0.2	0	30.5	26.2	0	104	92	0	33	31	33
2023	9	9	17	36	20	24.4	-3.4	1.491	0.3	0.2	0	30.5	25.8	0	104	91	0	33	31	32
2023	9	9	17	46	20	25.3	-2.5	1.491	0.3	0.2	0	30.1	25.8	0	103	91	0	33	31	32
2023	9	9	17	56	20	25.1	-4	1.491	0.3	0.2	0	30.1	25.8	0	103	91	0	33	31	32
2023	9	9	18	6	20	26.2	-3.8	1.491	0.3	0.2	0	30.1	25.8	0	103	91	0	33	31	32
2023	9	9	18	16	20	25.8	-2.9	1.491	0.3	0.2	0	30.5	25.8	0	103	91	0	32	31	32
2023	9	9	18	26	20	25.4	-3.2	1.491	0.3	0.2	0	30.1	25.4	0	102	90	0	32	31	32
2023	9	9	18	36	20	24.9	-3.3	1.491	0.3	0.2	0	29.7	25.4	0	102	90	0	33	31	31
2023	9	9	18	46	20	25.9	-2.9	1.491	0.3	0.2	0	29.7	24.9	0	102	90	0	33	32	32
2023	9	9	18	56	20	25.5	-2.4	1.491	0.3	0.2	0	29.7	24.9	0	101	89	0	32	31	32
2023	9	9	19	6	20	25.8	-3.5	1.491	0.4	0.3	0	29.2	24.1	0	100	88	0	32	32	32
2023	9	9	19	16	20	25.3	-3	1.491	0.3	0.2	0	28.8	24.5	0	100	88	0	33	31	32
2023	9	9	19	26	20	26.4	-3.2	1.49	0.4	0.3	0	28.8	24.1	0	100	88	0	33	32	32
2023	9	9	19	36	20	25.5	-3.3	1.49	0.3	0.2	0	28.4	23.6	0	100	87	0	34	32	31
2023	9	9	19	46	20	25	-2.9	1.49	0.3	0.2	0	29.2	24.1	0	100	87	0	32	31	32
2023	9	9	19	56	20	25.6	-2.4	1.49	0.4	0.3	0	28.8	24.1	0	99	87	0	32	31	32
2023	9	9	20	6	20	25.2	-3.3	1.49	0.4	0.3	0	28.8	23.6	0	99	86	0	32	31	32
2023	9	9	20	16	20	25.3	-4	1.49	0.3	0.2	0	28.4	23.6	0	98	86	0	32	31	31
2023	9	9	20	26	20	25.7	-3.4	1.49	0.3	0.2	0	28.8	23.6	0	98	86	0	31	31	32
2023	9	9	20	36	20	25.4	-4.5	1.49	0.4	0.3	0	28	23.6	0	98	86	0	33	31	32
2023	9	9	20	46	20	25.5	-3.4	1.49	0.3	0.2	0	28	22.8	0	97	85	0	32	32	33
2023	9	9	20	56	20	25.3	-3.4	1.49	0.3	0.2	0	27.5	23.2	0	97	85	0	33	31	31
2023	9	9	21	6	20	25.9	-3	1.49	0.4	0.3	0	28	23.2	0	97	85	0	32	31	31
2023	9	9	21	16	20	26.2	-3.8	1.49	0.3	0.2	0	27.5	22.8	0	96	84	0	32	31	32
2023	9	9	21	26	20	25.1	-2.4	1.49	0.3	0.2	0	27.5	22.4	0	96	84	0	32	32	32
2023	9	9	21	36	20	25	-2.6	1.49	0.3	0.2	0	27.1	22.8	0	96	84	0	33	31	32
2023	9	9	21	46	20	25.9	-2.7	1.49	0.3	0.2	0	27.1	22.8	0	96	84	0	33	31	32
2023	9	9	21	56	20	26.3	-3.4	1.49	0.3	0.2	0	28	23.6	0	98	86	0	33	31	31
2023	9	9	22	6	20	25.3	-2.4	1.49	0.3	0.2	0	31.8	26.7	0	106	93	0	32	31	32
2023	9	9	22	16	20	23.9	-2.5	1.49	0.3	0.2	0	27.5	23.2	0	97	85	0	33	31	31
2023	9	9	22	26	20	24.6	-3.9	1.49	0.3	0.2	0	28	23.2	0	97	85	0	32	31	32
2023	9	9	22	36	20	25.8	-3.5	1.49	0.3	0.2	0	27.1	22.4	0	96	84	0	33	32	32
2023	9	9	22	46	20	25.8	-2.9	1.49	0.3	0.2	0	26.7	22.8	0	95	84	0	33	31	32
2023	9	9	22	56	20	25.9	-3.5	1.49	0.3	0.2	0	28	23.2	0	97	85	0	32	31	31
2023	9	9	23	6	20	25.2	-3.1	1.49	0.3	0.2	0	28	23.6	0	97	86	0	32	31	32
2023	9	9	23	16	20	25.8	-3.9	1.49	0.3	0.2	0	27.1	21.9	0	95	83	0	32	32	31
2023	9	9	23	26	20	25.8	-3	1.49	0.3	0.2	0	26.7	22.8	0	95	84	0	33	31	32
2023	9	9	23	36	20	26.5	-3.1	1.49	0.3	0.2	0	26.7	22.4	0	95	83	0	33	31	32
2023	9	9	23	46	20	25.2	-3.8	1.49	0.3	0.2	0	26.2	22.4	0	94	83	0	33	31	32
2023	9	9	23	56	20	25.1	-2.7	1.49	0.3	0.2	0	26.7	21.9	0	94	82	0	32	31	32

Reinhackle (0365)

Year	Month	Day	Hour	Minute	Second	VelocityX	VelocityY	Level	StdError1	StdError2	StdError3	SNR1	SNR2	SNR3	SignalAmp1	SignalAmp2	SignalAmp3	Noise1	Noise2	Noise3
2023	9	10	0	6	20	25	-3.3	1.49	0.3	0.2	0	26.7	21.9	0	94	82	0	32	31	32
2023	9	10	0	16	20	26.3	-2.9	1.49	0.3	0.2	0	26.2	21.9	0	94	82	0	33	31	31
2023	9	10	0	26	20	24.9	-2.5	1.49	0.3	0.2	0	26.7	22.4	0	94	83	0	32	31	32
2023	9	10	0	36	20	24.9	-4.5	1.49	0.3	0.2	0	26.7	21.9	0	94	82	0	32	31	32
2023	9	10	0	46	20	26.3	-3.2	1.489	0.3	0.2	0	25.8	22.4	0	94	83	0	34	31	32
2023	9	10	0	56	20	26.2	-3.1	1.49	0.3	0.2	0	26.2	21.9	0	94	82	0	33	31	32
2023	9	10	1	6	20	26	-3.9	1.49	0.3	0.2	0	25.8	21.5	0	93	82	0	33	32	32
2023	9	10	1	16	20	25.8	-2.9	1.49	0.3	0.2	0	25.8	21.9	0	93	82	0	33	31	31
2023	9	10	1	26	20	26	-3.3	1.49	0.3	0.2	0	25.8	21.9	0	93	82	0	33	31	32
2023	9	10	1	36	20	25.9	-3.2	1.49	0.3	0.2	0	26.2	21.9	0	93	82	0	32	31	32
2023	9	10	1	46	20	26.3	-3.3	1.49	0.3	0.2	0	26.2	21.5	0	93	82	0	32	32	32
2023	9	10	1	56	20	25.2	-2.1	1.49	0.3	0.2	0	26.2	21.9	0	93	82	0	32	31	32
2023	9	10	2	6	20	25.9	-3.2	1.49	0.3	0.2	0	26.2	21.9	0	93	82	0	32	31	32
2023	9	10	2	16	20	26.4	-3.4	1.49	0.3	0.2	0	26.2	21.5	0	93	81	0	32	31	32
2023	9	10	2	26	20	25	-3.4	1.49	0.3	0.2	0	26.2	21.5	0	93	81	0	32	31	32
2023	9	10	2	36	20	26	-2.3	1.49	0.4	0.3	0	26.2	21.5	0	93	81	0	32	31	31
2023	9	10	2	46	20	25.8	-3	1.49	0.3	0.2	0	26.2	21.5	0	93	81	0	32	31	32
2023	9	10	2	56	20	25.2	-3.4	1.49	0.3	0.2	0	25.8	21.9	0	93	82	0	33	31	31
2023	9	10	3	6	20	25.2	-3.5	1.49	0.3	0.2	0	26.2	21.5	0	93	81	0	32	31	31
2023	9	10	3	16	20	25	-4.1	1.49	0.3	0.2	0	25.4	21.5	0	92	81	0	33	31	32
2023	9	10	3	26	20	26.2	-3.1	1.49	0.3	0.2	0	25.8	21.5	0	92	81	0	32	31	33
2023	9	10	3	36	20	25.8	-2.6	1.49	0.3	0.2	0	25.8	21.5	0	92	81	0	32	31	32
2023	9	10	3	46	20	25.9	-2.9	1.49	0.3	0.2	0	25.4	21.5	0	92	81	0	33	31	32
2023	9	10	3	56	20	25.7	-2.6	1.49	0.3	0.2	0	25.4	21.1	0	92	81	0	33	32	32
2023	9	10	4	6	20	24.8	-2.4	1.49	0.3	0.2	0	25.4	21.5	0	92	81	0	33	31	32
2023	9	10	4	16	20	26.1	-3.9	1.49	0.3	0.2	0	25.8	21.1	0	92	80	0	32	31	31
2023	9	10	4	26	20	26	-1.8	1.49	0.3	0.2	0	25.4	21.1	0	92	81	0	33	32	32
2023	9	10	4	36	20	26.3	-2.8	1.49	0.3	0.2	0	25.4	21.5	0	92	81	0	33	31	32
2023	9	10	4	46	20	25.4	-2.9	1.49	0.3	0.2	0	25.4	21.9	0	92	81	0	33	30	32
2023	9	10	4	56	20	25.1	-2.5	1.49	0.3	0.2	0	25.8	21.5	0	92	81	0	32	31	32
2023	9	10	5	6	20	25.7	-2.3	1.49	0.3	0.2	0	25.4	21.5	0	92	81	0	33	31	32
2023	9	10	5	16	20	26.6	-2.9	1.49	0.3	0.2	0	25.8	21.1	0	92	80	0	32	31	32
2023	9	10	5	26	20	26.2	-2.3	1.49	0.3	0.2	0	25.4	21.5	0	92	81	0	33	31	33
2023	9	10	5	36	20	25.1	-3.5	1.49	0.3	0.2	0	25.4	21.1	0	92	80	0	33	31	32
2023	9	10	5	46	20	25.2	-3.8	1.49	0.3	0.2	0	25.4	21.1	0	92	80	0	33	31	31
2023	9	10	5	56	20	25.7	-2.2	1.49	0.3	0.2	0	25.4	21.5	0	92	81	0	33	31	32
2023	9	10	6	6	20	25.7	-3.4	1.49	0.3	0.2	0	25.4	21.5	0	92	81	0	33	31	32
2023	9	10	6	16	20	25.2	-2.4	1.49	0.3	0.2	0	25.8	21.1	0	92	80	0	32	31	32
2023	9	10	6	26	20	24.8	-2	1.49	0.3	0.2	0	25.8	21.5	0	92	81	0	32	31	32
2023	9	10	6	36	20	25.7	-2.5	1.49	0.3	0.2	0	25.4	21.5	0	92	81	0	33	31	32
2023	9	10	6	46	20	26.1	-3.3	1.49	0.3	0.2	0	25.4	21.1	0	92	81	0	33	32	32
2023	9	10	6	56	20	25.7	-3	1.49	0.4	0.3	0	25.4	21.5	0	92	81	0	33	31	32
2023	9	10	7	6	20	25.9	-2	1.49	0.3	0.2	0	26.2	21.9	0	93	82	0	32	31	32
2023	9	10	7	16	20	24.7	-3.1	1.49	0.3	0.2	0	26.2	21.5	0	93	81	0	32	31	32
2023	9	10	7	26	20	25.2	-3.3	1.49	0.3	0.2	0	25.8	21.1	0	93	81	0	33	32	32
2023	9	10	7	36	20	24.7	-2.1	1.49	0.3	0.2	0	25.8	21.9	0	92	82	0	32	31	32
2023	9	10	7	46	20	25.4	-2.9	1.49	0.3	0.2	0	26.2	21.1	0	93	81	0	32	32	32
2023	9	10	7	56	20	26.6	-3.4	1.49	0.3	0.2	0	25.8	21.5	0	93	81	0	33	31	32

Reinhackle (0365)

Year	Month	Day	Hour	Minute	Second	VelocityX	VelocityY	Level	StdError1	StdError2	StdError3	SNR1	SNR2	SNR3	SignalAmp1	SignalAmp2	SignalAmp3	Noise1	Noise2	Noise3
2023	9	10	8	6	20	24.7	-3.3	1.49	0.3	0.2	0	26.2	21.9	0	94	82	0	33	31	32
2023	9	10	8	16	20	25.8	-3.3	1.49	0.3	0.2	0	26.7	21.5	0	94	82	0	32	32	32
2023	9	10	8	26	20	25.9	-3.2	1.49	0.3	0.2	0	25.8	21.5	0	93	82	0	33	32	32
2023	9	10	8	36	20	26	-3.1	1.49	0.4	0.3	0	26.7	22.4	0	94	83	0	32	31	31
2023	9	10	8	46	20	26	-2.9	1.49	0.3	0.2	0	26.7	22.4	0	95	83	0	33	31	32
2023	9	10	8	56	20	26.2	-3.4	1.49	0.3	0.2	0	26.7	22.4	0	95	83	0	33	31	32
2023	9	10	9	6	20	25.4	-3.3	1.49	0.3	0.2	0	27.1	22.8	0	95	84	0	32	31	32
2023	9	10	9	16	20	25.8	-3.4	1.49	0.3	0.2	0	26.7	23.2	0	96	85	0	34	31	32
2023	9	10	9	26	20	26	-3.1	1.49	0.3	0.2	0	28	23.2	0	97	86	0	32	32	31
2023	9	10	9	36	20	25.6	-2.4	1.49	0.3	0.2	0	27.5	23.6	0	97	86	0	33	31	31
2023	9	10	9	46	20	25.8	-3.1	1.49	0.3	0.2	0	28	24.1	0	98	87	0	33	31	32
2023	9	10	9	56	20	25.2	-2.6	1.49	0.3	0.2	0	28.4	24.1	0	99	87	0	33	31	31
2023	9	10	10	6	20	25.5	-3.3	1.49	0.3	0.2	0	28	24.1	0	98	87	0	33	31	32
2023	9	10	10	16	20	25.5	-2.8	1.49	0.3	0.2	0	28.8	24.1	0	99	87	0	32	31	32
2023	9	10	10	26	20	25.7	-2.9	1.489	0.4	0.3	0	29.7	24.9	0	101	89	0	32	31	32
2023	9	10	10	36	20	26	-3.6	1.49	0.3	0.2	0	29.2	24.9	0	101	89	0	33	31	33
2023	9	10	10	46	20	25.6	-3.5	1.49	0.3	0.2	0	29.7	25.4	0	102	90	0	33	31	32
2023	9	10	10	56	20	25.3	-4.3	1.49	0.3	0.2	0	29.2	25.4	0	102	90	0	34	31	32
2023	9	10	11	6	20	24.6	-2.4	1.49	0.3	0.2	0	30.1	25.8	0	102	91	0	32	31	31
2023	9	10	11	16	20	25.8	-2.5	1.49	0.4	0.3	0	30.1	25.4	0	103	91	0	33	32	32
2023	9	10	11	26	20	26.1	-2.7	1.49	0.3	0.2	0	30.5	26.2	0	104	92	0	33	31	32
2023	9	10	11	36	20	24.3	-2.9	1.49	0.3	0.2	0	31	26.7	0	105	93	0	33	31	32
2023	9	10	11	46	20	26.3	-3.4	1.49	0.3	0.2	0	31	26.2	0	105	93	0	33	32	32
2023	9	10	11	56	20	26	-3.4	1.49	0.4	0.3	0	30.5	26.2	0	104	92	0	33	31	32
2023	9	10	12	6	20	25.6	-3.4	1.49	0.4	0.3	0	31	25.8	0	104	92	0	32	32	32
2023	9	10	12	16	20	26.3	-2.6	1.49	0.3	0.2	0	30.5	26.2	0	104	92	0	33	31	31
2023	9	10	12	26	20	25.6	-3.5	1.49	0.3	0.2	0	29.7	26.2	0	103	92	0	34	31	32
2023	9	10	12	36	20	25.3	-2.4	1.489	0.3	0.2	0	31	26.2	0	104	92	0	32	31	32
2023	9	10	12	46	20	25.9	-2.9	1.49	0.3	0.2	0	30.5	25.8	0	104	92	0	33	32	31
2023	9	10	12	56	20	25.4	-2.9	1.49	0.3	0.2	0	30.5	26.2	0	104	92	0	33	31	33
2023	9	10	13	6	20	25.3	-3.4	1.49	0.3	0.2	0	31	26.2	0	104	92	0	32	31	32
2023	9	10	13	16	20	26.1	-2.4	1.49	0.3	0.2	0	30.5	26.2	0	104	92	0	33	31	32
2023	9	10	13	26	20	25.8	-3	1.49	0.3	0.2	0	31	26.2	0	104	93	0	32	32	31
2023	9	10	13	36	20	25.1	-3.7	1.489	0.3	0.2	0	30.5	26.2	0	104	92	0	33	31	32
2023	9	10	13	46	20	25	-3.4	1.489	0.3	0.2	0	30.5	26.2	0	103	92	0	32	31	32
2023	9	10	13	56	20	25.8	-2.1	1.489	0.3	0.2	0	30.5	25.8	0	104	92	0	33	32	32
2023	9	10	14	6	20	25	-3.6	1.489	0.3	0.2	0	30.5	26.2	0	103	92	0	32	31	31
2023	9	10	14	16	20	24.8	-3.9	1.489	0.3	0.2	0	30.5	26.2	0	104	92	0	33	31	32
2023	9	10	14	26	20	25.8	-2.4	1.489	0.3	0.2	0	30.1	26.2	0	103	92	0	33	31	32
2023	9	10	14	36	20	25.3	-2.5	1.489	0.3	0.2	0	30.1	26.2	0	103	92	0	33	31	32
2023	9	10	14	46	20	25.5	-3.8	1.489	0.3	0.2	0	31	26.2	0	104	92	0	32	31	31
2023	9	10	14	56	20	25.3	-3.9	1.489	0.3	0.2	0	31.4	28	0	106	96	0	33	31	31
2023	9	10	15	6	20	25.6	-2.9	1.489	0.3	0.2	0	31.4	27.1	0	105	94	0	32	31	32
2023	9	10	15	16	20	25.8	-3.4	1.489	0.3	0.2	0	31	27.1	0	105	94	0	33	31	32
2023	9	10	15	26	20	23.9	-3	1.489	0.3	0.2	0	31.4	27.1	0	105	93	0	32	30	32
2023	9	10	15	36	20	25.5	-3.8	1.489	0.3	0.2	0	31	26.7	0	104	93	0	32	31	31
2023	9	10	15	46	20	24.8	-4.2	1.489	0.3	0.2	0	30.5	26.2	0	104	93	0	33	32	32
2023	9	10	15	56	20	25.8	-3.2	1.489	0.3	0.2	0	30.5	26.2	0	104	92	0	33	31	32

Reinhackle (0365)

Year	Month	Day	Hour	Minute	Second	VelocityX	VelocityY	Level	StdError1	StdError2	StdError3	SNR1	SNR2	SNR3	SignalAmp1	SignalAmp2	SignalAmp3	Noise1	Noise2	Noise3
2023	9	10	16	6	20	24.1	-3.5	1.489	0.3	0.2	0	30.5	26.2	0	103	92	0	32	31	32
2023	9	10	16	16	20	25.7	-3.9	1.489	0.3	0.2	0	30.5	26.2	0	103	92	0	32	31	31
2023	9	10	16	26	20	24.9	-3.9	1.489	0.3	0.2	0	30.1	26.2	0	103	92	0	33	31	33
2023	9	10	16	36	20	25.8	-4.2	1.489	0.3	0.2	0	30.1	25.8	0	103	92	0	33	32	32
2023	9	10	16	46	20	25.4	-3.2	1.488	0.3	0.2	0	30.5	25.8	0	103	91	0	32	31	33
2023	9	10	16	56	20	25.1	-2.5	1.488	0.3	0.2	0	30.5	26.2	0	103	92	0	32	31	32
2023	9	10	17	6	20	25	-3.1	1.489	0.4	0.3	0	30.5	25.8	0	103	92	0	32	32	32
2023	9	10	17	16	20	25.1	-3.2	1.489	0.3	0.2	0	30.5	25.8	0	103	91	0	32	31	31
2023	9	10	17	26	20	25.2	-3.1	1.488	0.3	0.2	0	31	26.2	0	104	92	0	32	31	32
2023	9	10	17	36	20	25.7	-4.1	1.488	0.3	0.2	0	30.1	25.8	0	103	91	0	33	31	32
2023	9	10	17	46	20	24.9	-2.8	1.488	0.3	0.2	0	30.5	25.4	0	103	91	0	32	32	32
2023	9	10	17	56	20	25.8	-2.7	1.488	0.3	0.2	0	30.5	25.4	0	103	90	0	32	31	31
2023	9	10	18	6	20	26.4	-3.8	1.488	0.3	0.2	0	30.5	24.9	0	103	90	0	32	32	32
2023	9	10	18	16	20	24.8	-3.5	1.487	0.3	0.2	0	30.1	25.4	0	102	90	0	32	31	32
2023	9	10	18	26	20	25.9	-3.7	1.487	0.3	0.2	0	29.7	24.9	0	102	89	0	33	31	32
2023	9	10	18	36	20	25.1	-3.5	1.487	0.3	0.2	0	29.2	24.5	0	101	88	0	33	31	31
2023	9	10	18	46	20	25.4	-3.4	1.487	0.3	0.2	0	29.2	24.5	0	101	88	0	33	31	31
2023	9	10	18	56	20	25.9	-3.2	1.486	0.4	0.3	0	29.2	24.1	0	100	87	0	32	31	32
2023	9	10	19	6	20	26.2	-2.9	1.487	0.3	0.2	0	28.8	24.1	0	99	86	0	32	30	32
2023	9	10	19	16	20	26.3	-3.5	1.486	0.3	0.2	0	28	24.1	0	98	86	0	33	30	31
2023	9	10	19	26	20	25.3	-4.2	1.486	0.3	0.2	0	28.4	23.6	0	99	86	0	33	31	32
2023	9	10	19	36	20	25.4	-2.4	1.486	0.3	0.2	0	29.2	24.1	0	100	87	0	32	31	32
2023	9	10	19	46	20	24.4	-2.6	1.486	0.3	0.2	0	28.8	23.6	0	99	86	0	32	31	32
2023	9	10	19	56	20	25.4	-3.6	1.485	0.3	0.2	0	28.8	23.6	0	99	86	0	32	31	32
2023	9	10	20	6	20	24.4	-2.4	1.485	0.3	0.2	0	28.4	23.2	0	98	85	0	32	31	32
2023	9	10	20	16	20	25.4	-3.7	1.485	0.3	0.2	0	28.4	22.8	0	98	84	0	32	31	31
2023	9	10	20	26	20	25	-3.4	1.485	0.3	0.2	0	28.4	22.4	0	98	84	0	32	32	32
2023	9	10	20	36	20	24.4	-4.9	1.485	0.3	0.2	0	28	22.8	0	98	84	0	33	31	32
2023	9	10	20	46	20	25.5	-2.6	1.485	0.3	0.2	0	27.5	22.8	0	97	84	0	33	31	32
2023	9	10	20	56	20	25.6	-3.4	1.485	0.3	0.2	0	27.5	22.4	0	97	83	0	33	31	32
2023	9	10	21	6	20	24.5	-2.3	1.485	0.3	0.2	0	27.1	22.4	0	96	83	0	33	31	32
2023	9	10	21	16	20	25.1	-3.7	1.485	0.3	0.2	0	26.7	21.9	0	95	82	0	33	31	32
2023	9	10	21	26	20	24.8	-3	1.485	0.3	0.2	0	27.1	22.4	0	96	83	0	33	31	32
2023	9	10	21	36	20	25.1	-3.5	1.485	0.3	0.2	0	27.1	22.4	0	96	83	0	33	31	32
2023	9	10	21	46	20	25.2	-3.8	1.485	0.3	0.2	0	27.5	21.9	0	96	83	0	32	32	32
2023	9	10	21	56	20	24.8	-3.9	1.485	0.3	0.2	0	27.1	22.4	0	96	83	0	33	31	32
2023	9	10	22	6	20	25.9	-4.1	1.485	0.3	0.2	0	27.5	21.9	0	96	82	0	32	31	32
2023	9	10	22	16	20	25.8	-4	1.485	0.3	0.2	0	27.5	22.4	0	96	83	0	32	31	32
2023	9	10	22	26	20	23.7	-4	1.485	0.3	0.2	0	26.7	21.9	0	95	82	0	33	31	31
2023	9	10	22	36	20	24.4	-4	1.485	0.3	0.2	0	27.5	22.4	0	97	83	0	33	31	32
2023	9	10	22	46	20	24.4	-3.5	1.486	0.3	0.2	0	28.4	23.2	0	99	85	0	33	31	32
2023	9	10	22	56	20	24	-3.1	1.486	0.4	0.3	0	29.7	24.5	0	102	89	0	33	32	32
2023	9	10	23	6	20	24.5	-3.4	1.485	0.3	0.2	0	27.5	22.4	0	97	83	0	33	31	32
2023	9	10	23	16	20	24.9	-3.5	1.486	0.3	0.2	0	27.5	21.9	0	96	83	0	32	32	32
2023	9	10	23	26	20	24.9	-3.9	1.487	0.3	0.2	0	27.1	21.9	0	95	82	0	32	31	32
2023	9	10	23	36	20	24.5	-3.6	1.487	0.3	0.2	0	26.7	21.9	0	95	82	0	33	31	32
2023	9	10	23	46	20	25.2	-3.6	1.487	0.3	0.2	0	26.7	21.9	0	95	82	0	33	31	32
2023	9	10	23	56	20	24.2	-2.6	1.487	0.3	0.2	0	27.1	21.9	0	95	82	0	32	31	31

Reinhackle (0365)

Year	Month	Day	Hour	Minute	Second	VelocityX	VelocityY	Level	StdError1	StdError2	StdError3	SNR1	SNR2	SNR3	SignalAmp1	SignalAmp2	SignalAmp3	Noise1	Noise2	Noise3
2023	9	11	0	6	20	25.8	-1.3	1.487	0.3	0.2	0	27.1	21.9	0	95	82	0	32	31	31
2023	9	11	0	16	20	26.1	-2.4	1.487	0.3	0.2	0	27.5	21.9	0	96	82	0	32	31	32
2023	9	11	0	26	20	24.9	-2.6	1.487	0.3	0.2	0	26.7	21.5	0	95	81	0	33	31	32
2023	9	11	0	36	20	25.8	-3.4	1.487	0.3	0.2	0	27.1	21.5	0	95	81	0	32	31	33
2023	9	11	0	46	20	25.3	-3.5	1.487	0.3	0.2	0	27.1	21.1	0	95	81	0	32	32	32
2023	9	11	0	56	20	25.2	-3.6	1.487	0.3	0.2	0	26.7	21.5	0	95	81	0	33	31	32
2023	9	11	1	6	20	24.9	-2.4	1.487	0.3	0.2	0	26.2	21.5	0	94	81	0	33	31	32
2023	9	11	1	16	20	25.5	-2.4	1.488	0.3	0.2	0	26.7	21.5	0	95	81	0	33	31	32
2023	9	11	1	26	20	25.2	-2.3	1.488	0.3	0.2	0	26.7	21.5	0	95	81	0	33	31	32
2023	9	11	1	36	20	25.9	-2.7	1.487	0.3	0.2	0	26.2	21.5	0	94	81	0	33	31	32
2023	9	11	1	46	20	25.8	-2.6	1.487	0.3	0.2	0	26.2	21.1	0	94	80	0	33	31	32
2023	9	11	1	56	20	27.3	-2.3	1.488	0.3	0.2	0	26.2	21.5	0	94	81	0	33	31	32
2023	9	11	2	6	20	25.5	-2.9	1.487	0.3	0.2	0	26.2	21.5	0	94	81	0	33	31	31
2023	9	11	2	16	20	24.9	-2.5	1.488	0.4	0.3	0	25.8	21.1	0	94	81	0	34	32	32
2023	9	11	2	26	20	25.5	-2.9	1.487	0.5	0.4	0	26.7	21.1	0	94	80	0	32	31	33
2023	9	11	2	36	20	25.6	-3	1.487	0.3	0.2	0	26.2	21.5	0	94	81	0	33	31	32
2023	9	11	2	46	20	24.8	-2.9	1.487	0.3	0.2	0	26.2	21.5	0	94	81	0	33	31	32
2023	9	11	2	56	20	24.9	-3.9	1.487	0.3	0.2	0	26.2	21.1	0	94	80	0	33	31	32
2023	9	11	3	6	20	24.7	-1.9	1.488	0.3	0.2	0	26.2	21.5	0	94	81	0	33	31	31
2023	9	11	3	16	20	25.7	-3.3	1.487	0.3	0.2	0	25.8	21.5	0	93	81	0	33	31	32
2023	9	11	3	26	20	25.2	-3.2	1.488	0.3	0.2	0	26.7	21.1	0	94	81	0	32	32	31
2023	9	11	3	36	20	25.3	-3.1	1.488	0.3	0.2	0	25.8	21.5	0	93	81	0	33	31	32
2023	9	11	3	46	20	25.8	-2.8	1.488	0.4	0.3	0	26.2	21.5	0	94	81	0	33	31	32
2023	9	11	3	56	20	25.8	-3.4	1.487	0.3	0.2	0	26.7	21.1	0	94	80	0	32	31	33
2023	9	11	4	6	20	25.2	-2.5	1.488	0.3	0.2	0	26.2	21.5	0	94	81	0	33	31	31
2023	9	11	4	16	20	25.1	-3.3	1.488	0.3	0.2	0	26.7	21.1	0	94	80	0	32	31	32
2023	9	11	4	26	20	25.7	-2.9	1.488	0.3	0.2	0	26.7	21.1	0	94	81	0	32	32	31
2023	9	11	4	36	20	26.6	-3	1.488	0.3	0.2	0	26.7	21.1	0	94	80	0	32	31	32
2023	9	11	4	46	20	25	-2.4	1.488	0.3	0.2	0	25.8	21.1	0	94	80	0	34	31	32
2023	9	11	4	56	20	25.9	-3.7	1.488	0.3	0.2	0	26.2	21.1	0	94	80	0	33	31	32
2023	9	11	5	6	20	25.9	-3.3	1.488	0.4	0.3	0	26.2	21.1	0	94	80	0	33	31	32
2023	9	11	5	16	20	25.2	-2.9	1.488	0.3	0.2	0	26.2	21.1	0	94	80	0	33	31	32
2023	9	11	5	26	20	24.7	-2.6	1.488	0.3	0.2	0	25.8	20.6	0	94	80	0	34	32	32
2023	9	11	5	36	20	24.6	-3	1.488	0.3	0.2	0	26.2	21.1	0	94	80	0	33	31	32
2023	9	11	5	46	20	25.3	-3.1	1.488	0.3	0.2	0	26.2	21.1	0	94	80	0	33	31	32
2023	9	11	5	56	20	24.7	-3.3	1.488	0.3	0.2	0	26.7	21.1	0	94	80	0	32	31	32
2023	9	11	6	6	20	25.1	-2.5	1.488	0.3	0.2	0	26.2	21.1	0	93	80	0	32	31	33
2023	9	11	6	16	20	25.1	-3.6	1.488	0.3	0.2	0	25.8	21.1	0	93	80	0	33	31	32
2023	9	11	6	26	20	25.4	-3.8	1.488	0.3	0.2	0	26.2	21.1	0	94	80	0	33	31	31
2023	9	11	6	36	20	23.7	-4	1.488	0.3	0.2	0	25.8	21.5	0	93	80	0	33	30	32
2023	9	11	6	46	20	25.6	-2.3	1.488	0.3	0.2	0	25.8	20.6	0	93	80	0	33	32	32
2023	9	11	6	56	20	23.5	-3.6	1.488	0.3	0.2	0	25.8	21.1	0	93	80	0	33	31	31
2023	9	11	7	6	20	24.5	-3.3	1.488	0.3	0.2	0	25.8	20.6	0	93	80	0	33	32	32
2023	9	11	7	16	20	23.6	-3.7	1.488	0.4	0.3	0	26.2	21.1	0	93	80	0	32	31	32
2023	9	11	7	26	20	24	-3.8	1.488	0.3	0.2	0	26.2	21.1	0	93	81	0	32	32	33
2023	9	11	7	36	20	24.6	-3.5	1.488	0.3	0.2	0	26.7	21.1	0	94	81	0	32	32	32
2023	9	11	7	46	20	24.1	-2.9	1.488	0.3	0.2	0	26.2	21.1	0	94	81	0	33	32	33
2023	9	11	7	56	20	25.8	-2.9	1.488	0.3	0.2	0	26.7	21.9	0	95	82	0	33	31	32

Reinhackle (0365)

Year	Month	Day	Hour	Minute	Second	VelocityX	VelocityY	Level	StdError1	StdError2	StdError3	SNR1	SNR2	SNR3	SignalAmp1	SignalAmp2	SignalAmp3	Noise1	Noise2	Noise3
2023	9	11	8	6	20	24.5	-3.9	1.488	0.3	0.2	0	26.7	22.4	0	95	83	0	33	31	32
2023	9	11	8	16	20	25.2	-3.7	1.488	0.5	0.4	0	27.1	22.8	0	96	84	0	33	31	32
2023	9	11	8	26	20	24.5	-4	1.488	0.3	0.2	0	28	22.8	0	97	85	0	32	32	32
2023	9	11	8	36	20	24	-3.4	1.488	0.3	0.2	0	28.4	23.2	0	98	85	0	32	31	32
2023	9	11	8	46	20	24.4	-3.5	1.488	0.3	0.2	0	28.4	24.1	0	99	87	0	33	31	32
2023	9	11	8	56	20	25	-4.2	1.488	0.3	0.2	0	28.8	24.5	0	100	88	0	33	31	32
2023	9	11	9	6	20	24.3	-3.3	1.488	0.3	0.2	0	29.2	24.9	0	101	89	0	33	31	32
2023	9	11	9	16	20	24.4	-3.9	1.488	0.3	0.2	0	29.7	24.9	0	102	89	0	33	31	32
2023	9	11	9	26	20	24.6	-3.3	1.488	0.3	0.2	0	29.7	24.9	0	102	90	0	33	32	32
2023	9	11	9	36	20	25.2	-4.4	1.488	0.3	0.2	0	30.5	25.4	0	104	91	0	33	32	33
2023	9	11	9	46	20	23.6	-4	1.488	0.3	0.2	0	31	25.8	0	105	92	0	33	32	33
2023	9	11	9	56	20	24.5	-3.9	1.488	0.3	0.2	0	31	26.2	0	105	92	0	33	31	32
2023	9	11	10	6	20	24.2	-3.9	1.488	0.3	0.2	0	32.3	26.7	0	107	94	0	32	32	32
2023	9	11	10	16	20	24.3	-3.1	1.488	0.3	0.2	0	31.4	26.2	0	106	93	0	33	32	32
2023	9	11	10	26	20	22.9	-3.4	1.488	0.4	0.3	0	31.4	27.1	0	106	94	0	33	31	32
2023	9	11	10	36	20	24	-4.9	1.488	0.3	0.2	0	31.8	26.7	0	107	94	0	33	32	32
2023	9	11	10	46	20	25.8	-4.4	1.488	0.3	0.2	0	31.8	26.7	0	106	93	0	32	31	32
2023	9	11	10	56	20	24.8	-3.4	1.488	0.3	0.2	0	31.8	27.1	0	107	94	0	33	31	32
2023	9	11	11	6	20	24.4	-4.4	1.488	0.3	0.2	0	31.8	27.1	0	107	95	0	33	32	32
2023	9	11	11	16	20	24.4	-3.4	1.488	0.3	0.2	0	32.3	27.5	0	108	95	0	33	31	32
2023	9	11	11	26	20	24.9	-3	1.488	0.4	0.3	0	31.8	27.5	0	108	96	0	34	32	32
2023	9	11	11	36	20	25.4	-3.8	1.488	0.3	0.2	0	32.3	27.1	0	107	95	0	32	32	32
2023	9	11	11	46	20	23.7	-4.4	1.487	0.3	0.2	0	31.8	27.1	0	107	95	0	33	32	32
2023	9	11	11	56	20	24.7	-3.6	1.487	0.3	0.2	0	31.8	27.1	0	107	95	0	33	32	31
2023	9	11	12	6	20	25.3	-3.1	1.487	0.3	0.2	0	31.8	27.5	0	107	95	0	33	31	32
2023	9	11	12	16	20	25	-3.6	1.487	0.3	0.2	0	32.3	27.1	0	107	94	0	32	31	33
2023	9	11	12	26	20	24.2	-3.4	1.487	0.4	0.3	0	32.3	27.1	0	107	95	0	32	32	32
2023	9	11	12	36	20	24.1	-4.2	1.487	0.3	0.2	0	32.3	27.1	0	107	95	0	32	32	32
2023	9	11	12	46	20	23.7	-4.9	1.487	0.3	0.2	0	32.3	27.1	0	108	95	0	33	32	32
2023	9	11	12	56	20	24.8	-3.4	1.487	0.3	0.2	0	32.3	27.5	0	108	96	0	33	32	32
2023	9	11	13	6	20	25.2	-3.9	1.486	0.3	0.2	0	31.8	28	0	107	96	0	33	31	32
2023	9	11	13	16	20	24.4	-4.2	1.485	0.3	0.2	0	32.3	28	0	107	95	0	32	30	32
2023	9	11	13	26	20	24.7	-4.1	1.485	0.3	0.2	0	31.8	27.5	0	107	95	0	33	31	32
2023	9	11	13	36	20	23.1	-3.7	1.484	0.3	0.2	0	31.8	28	0	107	96	0	33	31	32
2023	9	11	13	46	20	23.4	-2.5	1.484	0.3	0.2	0	32.3	28	0	107	96	0	32	31	32
2023	9	11	13	56	20	23.8	-3.9	1.483	0.3	0.2	0	31.8	28	0	107	96	0	33	31	33
2023	9	11	14	6	20	23.9	-4	1.483	0.3	0.2	0	31.4	27.1	0	106	95	0	33	32	32
2023	9	11	14	16	20	24.2	-5.1	1.483	0.3	0.2	0	31.4	27.1	0	106	95	0	33	32	32
2023	9	11	14	26	20	24.5	-3.6	1.483	0.3	0.2	0	32.3	27.5	0	107	95	0	32	31	32
2023	9	11	14	36	20	23.9	-4	1.483	0.3	0.2	0	31.4	27.1	0	105	94	0	32	31	32
2023	9	11	14	46	20	24.9	-3.4	1.483	0.3	0.2	0	31.4	27.1	0	106	94	0	33	31	32
2023	9	11	14	56	20	23.7	-4	1.483	0.3	0.2	0	31.8	27.5	0	106	95	0	32	31	31
2023	9	11	15	6	20	23.5	-2.2	1.483	0.3	0.2	0	31	27.5	0	105	95	0	33	31	31
2023	9	11	15	16	20	24.1	-2.7	1.483	0.3	0.2	0	31.4	27.5	0	106	95	0	33	31	32
2023	9	11	15	26	20	22.7	-4.4	1.483	0.3	0.2	0	31	26.7	0	104	93	0	32	31	32
2023	9	11	15	36	20	23.4	-2.4	1.483	0.4	0.3	0	31	26.7	0	105	93	0	33	31	31
2023	9	11	15	46	20	23.9	-4.1	1.483	0.3	0.2	0	30.5	26.7	0	104	93	0	33	31	32
2023	9	11	15	56	20	24.5	-3.5	1.483	0.3	0.2	0	31	26.7	0	104	93	0	32	31	32

Reinhackle (0365)

Year	Month	Day	Hour	Minute	Second	VelocityX	VelocityY	Level	StdError1	StdError2	StdError3	SNR1	SNR2	SNR3	SignalAmp1	SignalAmp2	SignalAmp3	Noise1	Noise2	Noise3
2023	9	11	16	6	20	23.3	-5	1.482	0.3	0.2	0	31	27.1	0	105	94	0	33	31	31
2023	9	11	16	16	20	24.2	-3.6	1.482	0.3	0.2	0	30.5	26.2	0	104	92	0	33	31	32
2023	9	11	16	26	20	23.6	-2.4	1.483	0.3	0.2	0	30.5	26.7	0	104	94	0	33	32	31
2023	9	11	16	36	20	24.4	-3.6	1.482	0.3	0.2	0	31	26.7	0	104	93	0	32	31	32
2023	9	11	16	46	20	24.6	-3	1.482	0.3	0.2	0	31	26.7	0	104	93	0	32	31	32
2023	9	11	16	56	20	24.2	-4.5	1.482	0.3	0.2	0	30.5	25.8	0	103	91	0	32	31	31
2023	9	11	17	6	20	24	-4.8	1.482	0.3	0.2	0	30.1	25.8	0	103	91	0	33	31	32
2023	9	11	17	16	20	23.7	-3.1	1.482	0.3	0.2	0	29.7	25.8	0	102	91	0	33	31	32
2023	9	11	17	26	20	23	-5.3	1.482	0.5	0.4	0	29.7	25.8	0	101	90	0	32	30	31
2023	9	11	17	36	20	25.4	-4.7	1.482	0.3	0.2	0	29.7	25.4	0	101	90	0	32	31	32
2023	9	11	17	46	20	24.5	-3.6	1.482	0.4	0.3	0	29.2	25.4	0	101	90	0	33	31	32
2023	9	11	17	56	20	24.8	-4.5	1.482	0.3	0.2	0	29.2	24.9	0	100	89	0	32	31	32
2023	9	11	18	6	20	24.1	-4.4	1.482	0.3	0.2	0	28.8	24.9	0	100	89	0	33	31	32
2023	9	11	18	16	20	23.8	-4.2	1.482	0.3	0.2	0	28.8	24.5	0	100	88	0	33	31	32
2023	9	11	18	26	20	24.1	-4	1.482	0.3	0.2	0	28.4	24.5	0	99	88	0	33	31	32
2023	9	11	18	36	20	23.7	-4.6	1.482	0.4	0.3	0	28.4	23.6	0	99	87	0	33	32	31
2023	9	11	18	46	20	24.3	-4.4	1.482	0.3	0.2	0	28	24.1	0	98	87	0	33	31	32
2023	9	11	18	56	20	24.2	-4	1.482	0.3	0.2	0	28.4	24.1	0	98	87	0	32	31	31
2023	9	11	19	6	20	24.5	-4.5	1.482	0.3	0.2	0	28	23.6	0	98	86	0	33	31	31
2023	9	11	19	16	20	24.5	-4.8	1.482	0.3	0.2	0	28.4	23.6	0	98	86	0	32	31	32
2023	9	11	19	26	20	24.3	-4	1.482	0.3	0.2	0	28	23.2	0	97	86	0	32	32	32
2023	9	11	19	36	20	24.9	-5.3	1.482	0.3	0.2	0	28	23.2	0	97	85	0	32	31	32
2023	9	11	19	46	20	23.9	-4.6	1.482	0.3	0.2	0	28	23.2	0	97	85	0	32	31	32
2023	9	11	19	56	20	24.9	-4.3	1.482	0.3	0.2	0	27.5	23.2	0	96	85	0	32	31	32
2023	9	11	20	6	20	24	-4	1.482	0.3	0.2	0	27.5	23.2	0	97	85	0	33	31	31
2023	9	11	20	16	20	23.5	-5	1.482	0.3	0.2	0	27.5	23.2	0	96	85	0	32	31	32
2023	9	11	20	26	20	23.9	-4.5	1.482	0.3	0.2	0	27.5	22.8	0	96	84	0	32	31	31
2023	9	11	20	36	20	24	-5.6	1.482	0.3	0.2	0	26.7	23.2	0	95	84	0	33	30	31
2023	9	11	20	46	20	23.2	-5	1.482	0.3	0.2	0	27.1	22.8	0	95	84	0	32	31	32
2023	9	11	20	56	20	24.3	-5.4	1.482	0.3	0.2	0	26.2	22.4	0	94	83	0	33	31	32
2023	9	11	21	6	20	24.2	-5.8	1.482	0.3	0.2	0	26.2	22.4	0	94	83	0	33	31	32
2023	9	11	21	16	20	23	-5.1	1.482	0.4	0.3	0	26.7	21.9	0	94	82	0	32	31	32
2023	9	11	21	26	20	23.5	-5.3	1.482	0.3	0.2	0	26.2	21.9	0	93	82	0	32	31	32
2023	9	11	21	36	20	23.8	-5.2	1.482	0.3	0.2	0	26.2	21.5	0	94	82	0	33	32	32
2023	9	11	21	46	20	22.4	-5.2	1.482	0.3	0.2	0	26.2	21.9	0	93	82	0	32	31	32
2023	9	11	21	56	20	23	-5	1.482	0.3	0.2	0	26.7	21.9	0	94	82	0	32	31	31
2023	9	11	22	6	20	23.5	-4.5	1.482	0.3	0.2	0	26.7	22.4	0	94	83	0	32	31	32
2023	9	11	22	16	20	23.9	-5.5	1.482	0.3	0.2	0	26.2	21.9	0	93	82	0	32	31	32
2023	9	11	22	26	20	24.1	-3.5	1.482	0.3	0.2	0	26.7	22.4	0	94	83	0	32	31	32
2023	9	11	22	36	20	24.5	-4.6	1.482	0.3	0.2	0	26.7	21.9	0	94	83	0	32	32	32
2023	9	11	22	46	20	24.4	-4	1.482	0.3	0.2	0	26.2	22.4	0	93	83	0	32	31	31
2023	9	11	22	56	20	22.9	-5.3	1.482	0.4	0.3	0	26.2	22.4	0	94	83	0	33	31	32
2023	9	11	23	6	20	23.8	-4.7	1.481	0.3	0.2	0	26.2	21.9	0	94	82	0	33	31	32
2023	9	11	23	16	20	23.9	-4.9	1.481	0.3	0.2	0	25.8	21.9	0	93	82	0	33	31	32
2023	9	11	23	26	20	23.7	-4	1.481	0.3	0.2	0	26.2	21.9	0	93	82	0	32	31	32
2023	9	11	23	36	20	24.3	-4.7	1.481	0.3	0.2	0	26.2	21.9	0	94	82	0	33	31	32
2023	9	11	23	46	20	24.1	-5	1.481	0.3	0.2	0	25.8	21.5	0	93	81	0	33	31	31
2023	9	11	23	56	20	23.9	-4.5	1.481	0.3	0.2	0	26.2	21.5	0	93	81	0	32	31	32

Reinhackle (0365)

Year	Month	Day	Hour	Minute	Second	VelocityX	VelocityY	Level	StdError1	StdError2	StdError3	SNR1	SNR2	SNR3	SignalAmp1	SignalAmp2	SignalAmp3	Noise1	Noise2	Noise3
2023	9	12	0	6	20	23.6	-5.5	1.481	0.3	0.2	0	25.4	21.5	0	92	81	0	33	31	32
2023	9	12	0	16	20	24.3	-5	1.481	0.3	0.2	0	26.7	21.5	0	93	81	0	31	31	31
2023	9	12	0	26	20	22.9	-4	1.481	0.3	0.2	0	25.8	21.5	0	92	80	0	32	30	32
2023	9	12	0	36	20	23.7	-4.9	1.481	0.3	0.2	0	25.8	20.6	0	92	80	0	32	32	32
2023	9	12	0	46	20	24.2	-3.8	1.482	0.3	0.2	0	25.8	20.6	0	92	79	0	32	31	32
2023	9	12	0	56	20	24.3	-4.9	1.481	0.3	0.2	0	25.4	20.6	0	91	80	0	32	32	32
2023	9	12	1	6	20	24.1	-4.4	1.481	0.3	0.2	0	25.4	20.6	0	91	79	0	32	31	31
2023	9	12	1	16	20	23.9	-5.5	1.481	0.3	0.2	0	25.8	21.5	0	92	81	0	32	31	32
2023	9	12	1	26	20	23.7	-4.9	1.482	0.3	0.2	0	25.8	21.9	0	93	82	0	33	31	32
2023	9	12	1	36	20	24.3	-4	1.481	0.3	0.2	0	25.8	21.9	0	93	82	0	33	31	31
2023	9	12	1	46	20	22.9	-3.4	1.481	0.3	0.2	0	25.8	21.5	0	93	82	0	33	32	32
2023	9	12	1	56	20	23.4	-4.6	1.482	0.3	0.2	0	25.8	21.9	0	92	82	0	32	31	32
2023	9	12	2	6	20	23.3	-4.9	1.482	0.3	0.2	0	25.8	21.1	0	93	81	0	33	32	32
2023	9	12	2	16	20	25.5	-4.4	1.482	0.3	0.2	0	25.8	21.9	0	93	82	0	33	31	32
2023	9	12	2	26	20	23.9	-5.2	1.482	0.3	0.2	0	25.8	21.5	0	93	81	0	33	31	32
2023	9	12	2	36	20	24.8	-4.9	1.482	0.3	0.2	0	25.4	21.5	0	92	81	0	33	31	32
2023	9	12	2	46	20	24.2	-3.6	1.482	0.3	0.2	0	25.8	21.5	0	92	81	0	32	31	32
2023	9	12	2	56	20	24.3	-4.4	1.482	0.3	0.2	0	25.8	21.5	0	92	81	0	32	31	32
2023	9	12	3	6	20	24.4	-4.2	1.482	0.3	0.2	0	25.8	21.5	0	92	81	0	32	31	32
2023	9	12	3	16	20	24.1	-5.2	1.482	0.3	0.2	0	25.4	21.5	0	92	81	0	33	31	32
2023	9	12	3	26	20	24.7	-4.3	1.482	0.4	0.3	0	25.4	21.5	0	92	81	0	33	31	32
2023	9	12	3	36	20	23.8	-3.7	1.482	0.3	0.2	0	25.8	21.5	0	92	81	0	32	31	32
2023	9	12	3	46	20	23	-4.3	1.482	0.3	0.2	0	25.4	21.5	0	92	81	0	33	31	31
2023	9	12	3	56	20	23.6	-4.2	1.482	0.3	0.2	0	25.4	21.5	0	92	81	0	33	31	32
2023	9	12	4	6	20	24.4	-4.5	1.482	0.3	0.2	0	25.4	21.5	0	92	81	0	33	31	32
2023	9	12	4	16	20	24.3	-4.6	1.482	0.3	0.2	0	25.8	21.5	0	92	81	0	32	31	31
2023	9	12	4	26	20	24	-4.6	1.482	0.3	0.2	0	25.4	21.1	0	91	80	0	32	31	31
2023	9	12	4	36	20	23.2	-3.8	1.482	0.3	0.2	0	25.4	21.1	0	92	81	0	33	32	32
2023	9	12	4	46	20	23.8	-4.9	1.482	0.3	0.2	0	25.4	21.1	0	92	80	0	33	31	31
2023	9	12	4	56	20	23.1	-4.7	1.483	0.3	0.2	0	25.4	21.5	0	92	81	0	33	31	32
2023	9	12	5	6	20	23.3	-4.7	1.483	0.3	0.2	0	25.8	21.1	0	92	81	0	32	32	32
2023	9	12	5	16	20	22.7	-4.4	1.483	0.3	0.2	0	25.4	21.5	0	91	81	0	32	31	32
2023	9	12	5	26	20	23.4	-4.4	1.484	0.3	0.2	0	24.9	21.1	0	91	81	0	33	32	33
2023	9	12	5	36	20	23.7	-6.2	1.485	0.3	0.2	0	25.4	21.5	0	91	81	0	32	31	32
2023	9	12	5	46	20	23.3	-4.9	1.484	0.3	0.2	0	25.8	21.1	0	92	80	0	32	31	31
2023	9	12	5	56	20	22.8	-5.1	1.485	0.3	0.2	0	25.8	21.1	0	92	80	0	32	31	31
2023	9	12	6	6	20	23.2	-4.3	1.486	0.3	0.2	0	25.4	21.5	0	92	81	0	33	31	33
2023	9	12	6	16	20	24	-4.6	1.485	0.3	0.2	0	24.9	21.5	0	91	81	0	33	31	32
2023	9	12	6	26	20	22.9	-4.9	1.486	0.3	0.2	0	25.8	21.5	0	92	81	0	32	31	32
2023	9	12	6	36	20	24	-4.4	1.486	0.3	0.2	0	25.4	21.1	0	92	81	0	33	32	32
2023	9	12	6	46	20	24.3	-5.9	1.486	0.4	0.3	0	25.4	21.5	0	92	81	0	33	31	32
2023	9	12	6	56	20	23.7	-5.3	1.486	0.3	0.2	0	25.4	21.5	0	92	81	0	33	31	33
2023	9	12	7	6	20	23.3	-4.4	1.486	0.3	0.2	0	25.4	21.1	0	92	81	0	33	32	32
2023	9	12	7	16	20	23.6	-5.4	1.486	0.3	0.2	0	25.4	21.5	0	92	81	0	33	31	32
2023	9	12	7	26	20	23.8	-5.6	1.486	0.3	0.2	0	25.4	21.1	0	92	81	0	33	32	32
2023	9	12	7	36	20	23.2	-4.3	1.486	0.3	0.2	0	26.2	21.9	0	93	82	0	32	31	32
2023	9	12	7	46	20	23.2	-5.4	1.486	0.3	0.2	0	26.2	21.9	0	93	82	0	32	31	32
2023	9	12	7	56	20	23	-4.8	1.486	0.3	0.2	0	26.2	22.4	0	94	83	0	33	31	32

Reinhackle (0365)

Year	Month	Day	Hour	Minute	Second	VelocityX	VelocityY	Level	StdError1	StdError2	StdError3	SNR1	SNR2	SNR3	SignalAmp1	SignalAmp2	SignalAmp3	Noise1	Noise2	Noise3
2023	9	12	8	6	20	23.3	-4.1	1.486	0.3	0.2	0	26.7	22.4	0	94	84	0	32	32	32
2023	9	12	8	16	20	24.5	-4.1	1.486	0.3	0.2	0	27.1	22.8	0	96	85	0	33	32	33
2023	9	12	8	26	20	24.1	-3.7	1.486	0.3	0.2	0	28	24.1	0	97	87	0	32	31	32
2023	9	12	8	36	20	23.6	-4.4	1.486	0.3	0.2	0	28	24.5	0	98	88	0	33	31	32
2023	9	12	8	46	20	23.1	-4.2	1.487	0.3	0.2	0	29.2	24.5	0	99	89	0	31	32	32
2023	9	12	8	56	20	23.7	-4.4	1.487	0.3	0.2	0	28.8	25.4	0	100	90	0	33	31	32
2023	9	12	9	6	20	25.3	-3.8	1.486	0.3	0.2	0	29.7	25.4	0	101	90	0	32	31	32
2023	9	12	9	16	20	23.9	-4.7	1.486	0.3	0.2	0	29.2	25.8	0	101	91	0	33	31	32
2023	9	12	9	26	20	24.6	-3.7	1.486	0.3	0.2	0	30.1	25.8	0	102	92	0	32	32	32
2023	9	12	9	36	20	23.6	-4.4	1.486	0.3	0.2	0	30.1	27.1	0	103	94	0	33	31	32
2023	9	12	9	46	20	24	-4.1	1.486	0.3	0.2	0	29.7	27.1	0	103	94	0	34	31	33
2023	9	12	9	56	20	23.5	-3.3	1.486	0.3	0.2	0	30.5	26.7	0	103	93	0	32	31	32
2023	9	12	10	6	20	24.2	-2.9	1.486	0.3	0.2	0	30.1	26.7	0	103	93	0	33	31	32
2023	9	12	10	16	20	24.9	-4.4	1.486	0.3	0.2	0	30.5	27.1	0	103	94	0	32	31	32
2023	9	12	10	26	20	23.2	-4.2	1.486	0.3	0.2	0	30.1	26.7	0	103	93	0	33	31	32
2023	9	12	10	36	20	24.3	-3.9	1.486	0.3	0.2	0	29.7	26.7	0	103	93	0	34	31	32
2023	9	12	10	46	20	24.7	-3.6	1.486	0.3	0.2	0	31	27.1	0	104	94	0	32	31	32
2023	9	12	10	56	20	24.3	-4.3	1.485	0.3	0.2	0	30.5	27.1	0	104	94	0	33	31	32
2023	9	12	11	6	20	25	-3.6	1.484	0.3	0.2	0	31	27.1	0	104	94	0	32	31	31
2023	9	12	11	16	20	25.2	-3.6	1.484	0.4	0.3	0	30.5	27.1	0	104	94	0	33	31	32
2023	9	12	11	26	20	23.7	-3.4	1.483	0.3	0.2	0	31	27.5	0	105	95	0	33	31	32
2023	9	12	11	36	20	24.7	-3.3	1.483	0.4	0.3	0	31	28	0	105	96	0	33	31	31
2023	9	12	11	46	20	25.2	-4.1	1.483	0.3	0.2	0	31	27.1	0	105	95	0	33	32	32
2023	9	12	11	56	20	24.6	-3	1.483	0.3	0.2	0	31.4	28	0	105	96	0	32	31	32
2023	9	12	12	6	20	24.8	-3.7	1.483	0.3	0.2	0	31.4	28	0	105	96	0	32	31	33
2023	9	12	12	16	20	24.2	-4.9	1.483	0.3	0.2	0	31	27.5	0	105	95	0	33	31	32
2023	9	12	12	26	20	24	-3.6	1.483	0.3	0.2	0	31	27.1	0	105	95	0	33	32	33
2023	9	12	12	36	20	24.3	-4.8	1.483	0.3	0.2	0	31	27.5	0	105	95	0	33	31	32
2023	9	12	12	46	20	24.5	-3.1	1.483	0.3	0.2	0	31.4	27.1	0	105	95	0	32	32	31
2023	9	12	12	56	20	24.8	-4.2	1.483	0.3	0.2	0	31.8	28	0	106	96	0	32	31	31
2023	9	12	13	6	20	23.8	-3.5	1.483	0.3	0.2	0	31	28	0	105	96	0	33	31	32
2023	9	12	13	16	20	23.9	-4.4	1.482	0.3	0.2	0	30.5	27.5	0	104	95	0	33	31	31
2023	9	12	13	26	20	23.9	-4	1.483	0.3	0.2	0	31.4	28	0	106	96	0	33	31	31
2023	9	12	13	36	20	23.6	-5	1.482	0.3	0.2	0	31.4	27.5	0	105	95	0	32	31	31
2023	9	12	13	46	20	24.5	-3.4	1.482	0.3	0.2	0	30.5	27.5	0	104	95	0	33	31	32
2023	9	12	13	56	20	25.4	-3.1	1.482	0.4	0.3	0	31	28	0	105	96	0	33	31	32
2023	9	12	14	6	20	24.5	-3.5	1.482	0.3	0.2	0	31	27.5	0	104	95	0	32	31	31
2023	9	12	14	16	20	24.6	-2.4	1.482	0.3	0.2	0	30.5	27.1	0	104	94	0	33	31	32
2023	9	12	14	26	20	25.1	-3.9	1.482	0.3	0.2	0	30.5	27.5	0	104	95	0	33	31	31
2023	9	12	14	36	20	24.4	-2.6	1.482	0.3	0.2	0	30.5	27.5	0	104	95	0	33	31	31
2023	9	12	14	46	20	23.2	-1.5	1.482	0.3	0.2	0	31	27.5	0	104	95	0	32	31	31
2023	9	12	14	56	20	25	-4.3	1.482	0.3	0.2	0	30.5	27.1	0	104	94	0	33	31	32
2023	9	12	15	6	20	25.3	-2.7	1.482	0.3	0.2	0	30.5	27.1	0	104	94	0	33	31	32
2023	9	12	15	16	20	24	-2.4	1.482	0.3	0.2	0	30.5	27.5	0	104	94	0	33	30	32
2023	9	12	15	26	20	23.3	-2.7	1.482	0.3	0.2	0	30.5	27.1	0	103	94	0	32	31	32
2023	9	12	15	36	20	24.2	-2.3	1.482	0.3	0.2	0	30.1	27.1	0	103	94	0	33	31	33
2023	9	12	15	46	20	24.6	-2.6	1.482	0.3	0.2	0	30.5	27.1	0	103	94	0	32	31	31
2023	9	12	15	56	20	24.4	-2.4	1.482	0.3	0.2	0	30.5	26.7	0	103	94	0	32	32	31

Reinhackle (0365)

Year	Month	Day	Hour	Minute	Second	VelocityX	VelocityY	Level	StdError1	StdError2	StdError3	SNR1	SNR2	SNR3	SignalAmp1	SignalAmp2	SignalAmp3	Noise1	Noise2	Noise3
2023	9	12	16	6	20	24.7	-3.5	1.482	0.3	0.2	0	30.5	26.7	0	103	93	0	32	31	32
2023	9	12	16	16	20	24.4	-1.3	1.482	0.3	0.2	0	30.1	26.7	0	103	94	0	33	32	32
2023	9	12	16	26	20	25	-2.7	1.482	0.4	0.3	0	30.1	26.7	0	103	93	0	33	31	32
2023	9	12	16	36	20	23.8	-2.7	1.482	0.3	0.2	0	30.5	26.7	0	103	93	0	32	31	32
2023	9	12	16	46	20	23.7	-2.4	1.481	0.3	0.2	0	29.7	26.2	0	102	92	0	33	31	31
2023	9	12	16	56	20	24.5	-2.9	1.481	0.3	0.2	0	29.2	25.4	0	100	90	0	32	31	32
2023	9	12	17	6	20	24.2	-3.6	1.482	0.3	0.2	0	29.2	25.4	0	100	90	0	32	31	31
2023	9	12	17	16	20	23.9	-3.3	1.482	0.3	0.2	0	28.8	24.9	0	100	89	0	33	31	32
2023	9	12	17	26	20	24.3	-3.4	1.482	0.3	0.2	0	28.4	24.9	0	99	89	0	33	31	31
2023	9	12	17	36	20	24.2	-3.5	1.481	0.3	0.2	0	28.8	24.9	0	99	90	0	32	32	32
2023	9	12	17	46	20	23.4	-3.3	1.481	0.3	0.2	0	28.8	24.9	0	99	89	0	32	31	32
2023	9	12	17	56	20	24.6	-4	1.481	0.3	0.2	0	28	24.5	0	98	88	0	33	31	32
2023	9	12	18	6	20	24.1	-3.3	1.481	0.3	0.2	0	28	24.5	0	98	88	0	33	31	32
2023	9	12	18	16	20	24.3	-3.7	1.481	0.3	0.2	0	27.5	24.1	0	97	87	0	33	31	32
2023	9	12	18	26	20	24.7	-3.8	1.481	0.3	0.2	0	28	23.6	0	96	86	0	31	31	32
2023	9	12	18	36	20	24.1	-3.3	1.481	0.5	0.4	0	27.5	23.6	0	96	86	0	32	31	32
2023	9	12	18	46	20	24	-4	1.481	0.3	0.2	0	27.1	23.6	0	95	86	0	32	31	32
2023	9	12	18	56	20	24.4	-3.6	1.481	0.3	0.2	0	26.7	23.2	0	95	85	0	33	31	32
2023	9	12	19	6	20	23.6	-3	1.481	0.3	0.2	0	26.7	23.2	0	95	85	0	33	31	32
2023	9	12	19	16	20	24.1	-4	1.481	0.4	0.3	0	27.1	23.2	0	95	85	0	32	31	32
2023	9	12	19	26	20	25.2	-3.4	1.481	0.3	0.2	0	26.7	23.2	0	94	85	0	32	31	31
2023	9	12	19	36	20	24.4	-4.3	1.48	0.3	0.2	0	26.2	22.8	0	94	84	0	33	31	31
2023	9	12	19	46	20	25.7	-3.4	1.48	0.3	0.2	0	26.7	22.8	0	94	84	0	32	31	32
2023	9	12	19	56	20	24.4	-4	1.48	0.3	0.2	0	25.8	21.9	0	93	83	0	33	32	32
2023	9	12	20	6	20	24.9	-4.3	1.48	0.3	0.2	0	25.8	22.4	0	93	83	0	33	31	32
2023	9	12	20	16	20	25.2	-3.3	1.48	0.3	0.2	0	26.2	22.4	0	93	83	0	32	31	31
2023	9	12	20	26	20	25	-3	1.48	0.3	0.2	0	25.8	21.9	0	93	83	0	33	32	32
2023	9	12	20	36	20	24.1	-2.3	1.48	0.4	0.3	0	25.8	22.4	0	92	83	0	32	31	32
2023	9	12	20	46	20	24.2	-3.3	1.48	0.3	0.2	0	25.8	22.4	0	92	83	0	32	31	32
2023	9	12	20	56	20	25.2	-2.7	1.48	0.3	0.2	0	25.8	21.9	0	92	82	0	32	31	31
2023	9	12	21	6	20	24.3	-4.2	1.48	0.3	0.2	0	25.4	21.9	0	92	82	0	33	31	32
2023	9	12	21	16	20	23.9	-3.8	1.48	0.4	0.3	0	25.4	21.5	0	91	81	0	32	31	31
2023	9	12	21	26	20	24.5	-2	1.48	0.3	0.2	0	25.4	21.5	0	91	81	0	32	31	32
2023	9	12	21	36	20	23.8	-3.5	1.48	0.3	0.2	0	25.4	21.5	0	91	81	0	32	31	32
2023	9	12	21	46	20	23.9	-3.8	1.48	0.3	0.2	0	24.9	20.6	0	90	80	0	32	32	31
2023	9	12	21	56	20	24.7	-3.9	1.48	0.3	0.2	0	24.9	21.5	0	91	81	0	33	31	31
2023	9	12	22	6	20	24.6	-4.4	1.48	0.3	0.2	0	24.9	21.5	0	91	81	0	33	31	32
2023	9	12	22	16	20	24.5	-4.4	1.479	0.3	0.2	0	25.4	21.5	0	91	82	0	32	32	32
2023	9	12	22	26	20	23.3	-3	1.48	0.3	0.2	0	25.8	21.9	0	92	82	0	32	31	31
2023	9	12	22	36	20	24.6	-4	1.479	0.3	0.2	0	25.4	21.5	0	92	82	0	33	32	32
2023	9	12	22	46	20	23.2	-3.8	1.48	0.3	0.2	0	25.4	21.5	0	91	81	0	32	31	32
2023	9	12	22	56	20	24.8	-2.7	1.479	0.5	0.4	0	24.9	21.5	0	90	81	0	32	31	32
2023	9	12	23	6	20	25.2	-3.6	1.48	0.3	0.2	0	24.9	21.1	0	90	80	0	32	31	32
2023	9	12	23	16	20	24.4	-4	1.48	0.3	0.2	0	24.9	21.1	0	90	80	0	32	31	32
2023	9	12	23	26	20	23	-4.3	1.479	0.3	0.2	0	24.5	21.1	0	90	80	0	33	31	32
2023	9	12	23	36	20	24	-4	1.48	0.3	0.2	0	24.1	20.6	0	89	79	0	33	31	32
2023	9	12	23	46	20	24.4	-4.3	1.479	0.4	0.3	0	24.5	21.1	0	89	80	0	32	31	32
2023	9	12	23	56	20	24.3	-3.5	1.479	0.3	0.2	0	24.5	21.1	0	89	80	0	32	31	32

Reinhackle (0365)

Year	Month	Day	Hour	Minute	Second	VelocityX	VelocityY	Level	StdError1	StdError2	StdError3	SNR1	SNR2	SNR3	SignalAmp1	SignalAmp2	SignalAmp3	Noise1	Noise2	Noise3
2023	9	13	0	6	20	23.7	-3.3	1.479	0.3	0.2	0	24.1	20.6	0	89	79	0	33	31	31
2023	9	13	0	16	20	23.7	-3.8	1.479	0.3	0.2	0	24.1	20.6	0	89	79	0	33	31	31
2023	9	13	0	26	20	24.5	-2.9	1.479	0.3	0.2	0	24.5	21.1	0	89	80	0	32	31	31
2023	9	13	0	36	20	24	-3.7	1.479	0.3	0.2	0	24.5	20.6	0	89	79	0	32	31	32
2023	9	13	0	46	20	24.3	-3.9	1.48	0.3	0.2	0	24.9	21.5	0	91	81	0	33	31	32
2023	9	13	0	56	20	24.7	-4.1	1.48	0.3	0.2	0	24.9	20.6	0	90	80	0	32	32	32
2023	9	13	1	6	20	24.6	-3.5	1.48	0.3	0.2	0	24.5	21.1	0	90	80	0	33	31	32
2023	9	13	1	16	20	24	-2.9	1.48	0.3	0.2	0	24.1	20.6	0	89	79	0	33	31	31
2023	9	13	1	26	20	23.8	-4	1.48	0.4	0.3	0	24.5	20.6	0	89	79	0	32	31	31
2023	9	13	1	36	20	24.1	-3.2	1.479	0.3	0.2	0	24.1	20.6	0	89	79	0	33	31	31
2023	9	13	1	46	20	24.2	-4	1.48	0.3	0.2	0	24.1	20.6	0	88	79	0	32	31	32
2023	9	13	1	56	20	24.1	-3.5	1.48	0.3	0.2	0	24.5	20.6	0	89	79	0	32	31	32
2023	9	13	2	6	20	24.4	-4.4	1.48	0.3	0.2	0	24.1	20.2	0	88	78	0	32	31	32
2023	9	13	2	16	20	24.6	-4.4	1.48	0.3	0.2	0	24.1	20.2	0	88	79	0	32	32	31
2023	9	13	2	26	20	25	-3.6	1.48	0.3	0.2	0	24.1	20.6	0	89	79	0	33	31	32
2023	9	13	2	36	20	22.9	-3.1	1.479	0.3	0.2	0	24.5	20.6	0	89	79	0	32	31	31
2023	9	13	2	46	20	24.2	-4.1	1.479	0.3	0.2	0	23.6	20.2	0	88	78	0	33	31	33
2023	9	13	2	56	20	24.4	-3.4	1.48	0.4	0.3	0	26.2	22.4	0	93	83	0	32	31	32
2023	9	13	3	6	20	23.9	-4.1	1.48	0.3	0.2	0	24.5	20.6	0	90	80	0	33	32	31
2023	9	13	3	16	20	24.3	-4.6	1.479	0.4	0.3	0	23.6	20.6	0	88	79	0	33	31	32
2023	9	13	3	26	20	23.9	-3.6	1.479	0.3	0.2	0	24.5	20.2	0	89	78	0	32	31	32
2023	9	13	3	36	20	24.3	-4	1.48	0.3	0.2	0	24.5	20.2	0	89	78	0	32	31	32
2023	9	13	3	46	20	24.4	-3.7	1.479	0.3	0.2	0	24.1	20.2	0	88	78	0	32	31	32
2023	9	13	3	56	20	23.8	-4	1.48	0.4	0.3	0	24.1	20.2	0	88	78	0	32	31	32
2023	9	13	4	6	20	24.8	-3.9	1.479	0.3	0.2	0	23.6	19.8	0	88	77	0	33	31	32
2023	9	13	4	16	20	24.2	-4.4	1.48	0.3	0.2	0	23.6	19.8	0	88	77	0	33	31	32
2023	9	13	4	26	20	23.4	-3.4	1.479	0.3	0.2	0	24.1	19.8	0	88	77	0	32	31	32
2023	9	13	4	36	20	24	-4.9	1.48	0.4	0.3	0	23.6	19.4	0	87	77	0	32	32	31
2023	9	13	4	46	20	23.5	-3.4	1.479	0.3	0.2	0	23.2	19.8	0	87	77	0	33	31	32
2023	9	13	4	56	20	23.3	-3.9	1.479	0.3	0.2	0	24.1	20.2	0	88	78	0	32	31	32
2023	9	13	5	6	20	24.3	-4.2	1.48	0.3	0.2	0	24.1	20.2	0	88	78	0	32	31	32
2023	9	13	5	16	20	23.7	-3.4	1.479	0.3	0.2	0	24.1	20.2	0	88	78	0	32	31	32
2023	9	13	5	26	20	23.3	-4.4	1.479	0.3	0.2	0	23.6	19.8	0	88	77	0	33	31	32
2023	9	13	5	36	20	23.4	-4.7	1.479	0.4	0.3	0	24.1	20.2	0	88	78	0	32	31	32
2023	9	13	5	46	20	24	-4.3	1.48	0.4	0.3	0	24.9	21.5	0	91	81	0	33	31	32
2023	9	13	5	56	20	23.8	-4.6	1.479	0.3	0.2	0	24.1	19.8	0	88	78	0	32	32	32
2023	9	13	6	6	20	24	-4	1.479	0.3	0.2	0	24.5	20.2	0	89	78	0	32	31	33
2023	9	13	6	16	20	23.7	-5.2	1.48	0.3	0.2	0	24.9	20.6	0	90	79	0	32	31	32
2023	9	13	6	26	20	24.2	-2.8	1.479	0.5	0.4	0	23.6	20.2	0	88	78	0	33	31	32
2023	9	13	6	36	20	24.1	-3.4	1.48	0.3	0.2	0	24.1	19.8	0	88	78	0	32	32	32
2023	9	13	6	46	20	25	-3.8	1.479	0.3	0.2	0	23.2	19.4	0	87	77	0	33	32	32
2023	9	13	6	56	20	23.8	-4.3	1.479	0.3	0.2	0	23.6	19.4	0	88	77	0	33	32	32
2023	9	13	7	6	20	23.4	-4.2	1.48	0.3	0.2	0	24.1	19.4	0	88	77	0	32	32	31
2023	9	13	7	16	20	24.3	-4.9	1.48	0.3	0.2	0	24.1	19.4	0	88	77	0	32	32	32
2023	9	13	7	26	20	25.1	-4.4	1.48	0.3	0.2	0	24.5	20.6	0	89	80	0	32	32	32
2023	9	13	7	36	20	24.2	-4	1.48	0.3	0.2	0	24.1	20.6	0	89	80	0	33	32	32
2023	9	13	7	46	20	23.6	-4.4	1.48	0.3	0.2	0	24.5	21.1	0	90	80	0	33	31	32
2023	9	13	7	56	20	24.2	-3.8	1.48	0.3	0.2	0	24.5	21.5	0	90	81	0	33	31	32

Reinhackle (0365)

Year	Month	Day	Hour	Minute	Second	VelocityX	VelocityY	Level	StdError1	StdError2	StdError3	SNR1	SNR2	SNR3	SignalAmp1	SignalAmp2	SignalAmp3	Noise1	Noise2	Noise3
2023	9	13	8	6	20	24.2	-3.3	1.48	0.3	0.2	0	24.9	21.5	0	91	81	0	33	31	32
2023	9	13	8	16	20	23.8	-4.1	1.48	0.3	0.2	0	25.8	21.9	0	92	82	0	32	31	31
2023	9	13	8	26	20	24	-4.1	1.48	0.3	0.2	0	25.8	21.9	0	92	83	0	32	32	32
2023	9	13	8	36	20	24.2	-3.2	1.479	0.3	0.2	0	26.2	22.8	0	94	84	0	33	31	33
2023	9	13	8	46	20	24.6	-4	1.479	0.3	0.2	0	26.7	23.6	0	95	86	0	33	31	31
2023	9	13	8	56	20	25.2	-3.9	1.48	0.3	0.2	0	28	24.1	0	97	87	0	32	31	32
2023	9	13	9	6	20	23.6	-3.5	1.48	0.3	0.2	0	27.1	24.1	0	96	86	0	33	30	32
2023	9	13	9	16	20	23.9	-3.5	1.48	0.3	0.2	0	27.5	24.1	0	97	88	0	33	32	32
2023	9	13	9	26	20	24.7	-3.4	1.479	0.3	0.2	0	28	24.9	0	98	89	0	33	31	32
2023	9	13	9	36	20	24.8	-3.4	1.48	0.3	0.2	0	28.4	25.4	0	99	90	0	33	31	31
2023	9	13	9	46	20	24.9	-4	1.48	0.3	0.2	0	28.8	25.8	0	100	91	0	33	31	32
2023	9	13	9	56	20	23.5	-3.1	1.48	0.3	0.2	0	30.5	26.7	0	103	94	0	32	32	32
2023	9	13	10	6	20	24.2	-4.9	1.479	0.3	0.2	0	29.7	26.7	0	102	93	0	33	31	32
2023	9	13	10	16	20	24.4	-3.7	1.48	0.3	0.2	0	29.7	26.2	0	102	93	0	33	32	32
2023	9	13	10	26	20	24.4	-3.5	1.48	0.3	0.2	0	29.7	26.7	0	102	93	0	33	31	32
2023	9	13	10	36	20	23.8	-3	1.48	0.4	0.3	0	30.5	27.1	0	103	94	0	32	31	32
2023	9	13	10	46	20	25.5	-4.4	1.48	0.3	0.2	0	30.1	26.7	0	103	94	0	33	32	32
2023	9	13	10	56	20	24.3	-3.4	1.48	0.3	0.2	0	30.5	27.1	0	103	94	0	32	31	32
2023	9	13	11	6	20	25	-2.9	1.48	0.3	0.2	0	30.1	27.1	0	103	94	0	33	31	32
2023	9	13	11	16	20	24.5	-3.6	1.48	0.3	0.2	0	30.1	27.1	0	103	94	0	33	31	32
2023	9	13	11	26	20	24.4	-2.9	1.48	0.3	0.2	0	30.1	26.7	0	103	94	0	33	32	32
2023	9	13	11	36	20	24.1	-3.5	1.48	0.3	0.2	0	30.1	27.1	0	103	94	0	33	31	32
2023	9	13	11	46	20	24.8	-3.9	1.48	0.3	0.2	0	30.5	27.1	0	103	94	0	32	31	32
2023	9	13	11	56	20	24.8	-3.8	1.48	0.3	0.2	0	30.1	27.1	0	103	94	0	33	31	32
2023	9	13	12	6	20	25	-3.6	1.48	0.3	0.2	0	30.1	27.1	0	103	94	0	33	31	32
2023	9	13	12	16	20	25.4	-4	1.48	0.3	0.2	0	30.1	27.1	0	103	94	0	33	31	32
2023	9	13	12	26	20	24.1	-3.5	1.48	0.4	0.3	0	30.1	27.1	0	103	94	0	33	31	32
2023	9	13	12	36	20	25.4	-2.3	1.48	0.3	0.2	0	30.5	27.1	0	103	94	0	32	31	32
2023	9	13	12	46	20	25	-3.2	1.48	0.3	0.2	0	31	27.1	0	104	94	0	32	31	31
2023	9	13	12	56	20	24.2	-2.8	1.48	0.3	0.2	0	31	27.1	0	104	94	0	32	31	32
2023	9	13	13	6	20	23.9	-4	1.48	0.3	0.2	0	30.5	27.1	0	103	94	0	32	31	32
2023	9	13	13	16	20	22.7	-4.1	1.48	0.3	0.2	0	30.1	27.1	0	103	94	0	33	31	31
2023	9	13	13	26	20	24.1	-3.5	1.48	0.3	0.2	0	30.5	26.7	0	103	94	0	32	32	32
2023	9	13	13	36	20	24.3	-3.5	1.479	0.3	0.2	0	30.1	27.1	0	103	94	0	33	31	33
2023	9	13	13	46	20	23.3	-2	1.48	0.3	0.2	0	30.5	27.1	0	104	94	0	33	31	32
2023	9	13	13	56	20	23.9	-2.8	1.479	0.3	0.2	0	31	27.1	0	104	94	0	32	31	32
2023	9	13	14	6	20	23.5	-1.9	1.479	0.3	0.2	0	30.5	27.5	0	104	95	0	33	31	32
2023	9	13	14	16	20	24.3	-2.4	1.479	0.3	0.2	0	31	28	0	105	96	0	33	31	32
2023	9	13	14	26	20	24.6	-2.2	1.479	0.3	0.2	0	30.5	27.5	0	104	95	0	33	31	32
2023	9	13	14	36	20	24.1	-3.2	1.479	0.4	0.3	0	30.5	27.1	0	103	94	0	32	31	32
2023	9	13	14	46	20	23.7	-2.6	1.479	0.3	0.2	0	31	27.1	0	104	94	0	32	31	31
2023	9	13	14	56	20	24.1	-2.4	1.478	0.3	0.2	0	30.1	27.1	0	103	94	0	33	31	32
2023	9	13	15	6	20	24.1	-2.6	1.478	0.3	0.2	0	30.1	26.7	0	103	94	0	33	32	32
2023	9	13	15	16	20	23.2	-1	1.478	0.4	0.3	0	31	27.5	0	104	95	0	32	31	32
2023	9	13	15	26	20	23.2	-3.3	1.478	0.3	0.2	0	31	27.1	0	104	94	0	32	31	32
2023	9	13	15	36	20	24.2	-3.5	1.478	0.3	0.2	0	31	26.7	0	104	94	0	32	32	32
2023	9	13	15	46	20	22.9	-2.3	1.478	0.3	0.2	0	30.1	27.1	0	103	94	0	33	31	32
2023	9	13	15	56	20	23.8	-1.2	1.477	0.3	0.2	0	30.5	27.5	0	104	95	0	33	31	31

Reinhackle (0365)

Year	Month	Day	Hour	Minute	Second	VelocityX	VelocityY	Level	StdError1	StdError2	StdError3	SNR1	SNR2	SNR3	SignalAmp1	SignalAmp2	SignalAmp3	Noise1	Noise2	Noise3
2023	9	13	16	6	20	24	-3.4	1.478	0.3	0.2	0	29.7	26.7	0	102	93	0	33	31	32
2023	9	13	16	16	20	24.3	-3.5	1.477	0.3	0.2	0	29.7	26.2	0	101	92	0	32	31	32
2023	9	13	16	26	20	23.1	-4	1.477	0.3	0.2	0	30.1	26.2	0	102	92	0	32	31	31
2023	9	13	16	36	20	23.9	-2.5	1.477	0.3	0.2	0	29.2	25.4	0	101	91	0	33	32	31
2023	9	13	16	46	20	24.2	-3.5	1.476	0.3	0.2	0	29.2	25.8	0	101	91	0	33	31	32
2023	9	13	16	56	20	24.8	-1.9	1.475	0.4	0.3	0	29.7	25.4	0	101	91	0	32	32	32
2023	9	13	17	6	20	23.8	-3	1.475	0.3	0.2	0	28.4	24.9	0	99	89	0	33	31	32
2023	9	13	17	16	20	24.1	-3.8	1.475	0.3	0.2	0	28.8	24.9	0	99	89	0	32	31	31
2023	9	13	17	26	20	24.6	-3.9	1.475	0.3	0.2	0	28.4	24.9	0	98	88	0	32	30	32
2023	9	13	17	36	20	24.3	-3.2	1.474	0.3	0.2	0	28.8	24.5	0	99	88	0	32	31	31
2023	9	13	17	46	20	23.6	-3.6	1.474	0.3	0.2	0	28.4	24.9	0	98	88	0	32	30	31
2023	9	13	17	56	20	24.6	-3.5	1.474	0.3	0.2	0	28	24.5	0	98	88	0	33	31	31
2023	9	13	18	6	20	24.9	-2.9	1.474	0.3	0.2	0	27.5	24.1	0	97	87	0	33	31	32
2023	9	13	18	16	20	23.6	-3.3	1.474	0.3	0.2	0	28	23.6	0	96	86	0	31	31	31
2023	9	13	18	26	20	24.1	-4.1	1.474	0.3	0.2	0	27.5	23.6	0	96	86	0	32	31	32
2023	9	13	18	36	20	23.6	-3	1.474	0.3	0.2	0	27.5	23.6	0	96	86	0	32	31	31
2023	9	13	18	46	20	25.3	-3.4	1.474	0.4	0.3	0	26.7	23.2	0	95	85	0	33	31	32
2023	9	13	18	56	20	24.2	-2.9	1.474	0.3	0.2	0	26.7	22.8	0	95	85	0	33	32	32
2023	9	13	19	6	20	24.2	-3.3	1.474	0.3	0.2	0	27.1	23.2	0	95	85	0	32	31	31
2023	9	13	19	16	20	23.8	-3.9	1.474	0.3	0.2	0	26.2	22.8	0	94	84	0	33	31	31
2023	9	13	19	26	20	24	-3.4	1.473	0.3	0.2	0	26.7	22.8	0	94	84	0	32	31	32
2023	9	13	19	36	20	24.4	-3.5	1.473	0.3	0.2	0	26.2	22.8	0	93	84	0	32	31	31
2023	9	13	19	46	20	23.6	-2.9	1.473	0.3	0.2	0	26.2	22.4	0	93	83	0	32	31	31
2023	9	13	19	56	20	25	-4.2	1.473	0.3	0.2	0	26.2	22.4	0	93	83	0	32	31	32
2023	9	13	20	6	20	23.6	-3.3	1.473	0.3	0.2	0	26.2	22.4	0	93	83	0	32	31	32
2023	9	13	20	16	20	24.3	-3.2	1.473	0.3	0.2	0	25.8	21.9	0	92	82	0	32	31	32
2023	9	13	20	26	20	23.9	-3	1.473	0.3	0.2	0	25.4	21.9	0	92	82	0	33	31	31
2023	9	13	20	36	20	23.8	-2.5	1.473	0.3	0.2	0	25.4	21.5	0	91	81	0	32	31	32
2023	9	13	20	46	20	23.7	-3	1.473	0.3	0.2	0	26.2	22.8	0	93	84	0	32	31	32
2023	9	13	20	56	20	24.4	-2.9	1.473	0.3	0.2	0	25.8	22.8	0	93	84	0	33	31	32
2023	9	13	21	6	20	25	-3.2	1.473	0.3	0.2	0	25.8	22.4	0	92	83	0	32	31	32
2023	9	13	21	16	20	23.5	-2.9	1.472	0.3	0.2	0	25.8	22.4	0	92	83	0	32	31	31
2023	9	13	21	26	20	24.3	-3.2	1.473	0.3	0.2	0	25.8	22.4	0	92	83	0	32	31	31
2023	9	13	21	36	20	25.8	-3.4	1.473	0.3	0.2	0	25.4	22.4	0	92	83	0	33	31	32
2023	9	13	21	46	20	24	-2.7	1.472	0.3	0.2	0	25.8	22.4	0	92	83	0	32	31	32
2023	9	13	21	56	20	25.1	-3.1	1.472	0.3	0.2	0	25.4	22.4	0	92	83	0	33	31	32
2023	9	13	22	6	20	24.2	-1.5	1.472	0.3	0.2	0	25.8	22.4	0	92	83	0	32	31	32
2023	9	13	22	16	20	23	-3.5	1.472	0.3	0.2	0	26.2	22.4	0	92	83	0	31	31	32
2023	9	13	22	26	20	23.6	-2.4	1.472	0.3	0.2	0	25.4	22.4	0	91	83	0	32	31	32
2023	9	13	22	36	20	24.2	-3.3	1.472	0.3	0.2	0	24.9	21.9	0	91	82	0	33	31	32
2023	9	13	22	46	20	25.1	-3.5	1.472	0.3	0.2	0	25.4	21.9	0	91	82	0	32	31	31
2023	9	13	22	56	20	23.9	-4	1.472	0.3	0.2	0	24.9	21.9	0	91	82	0	33	31	31
2023	9	13	23	6	20	24	-2.9	1.472	0.3	0.2	0	25.4	21.9	0	91	82	0	32	31	31
2023	9	13	23	16	20	25.6	-3.2	1.472	0.3	0.2	0	25.4	21.9	0	91	82	0	32	31	32
2023	9	13	23	26	20	25.1	-2.4	1.472	0.3	0.2	0	24.5	21.5	0	90	81	0	33	31	33
2023	9	13	23	36	20	23.8	-3	1.472	0.3	0.2	0	24.9	21.9	0	91	82	0	33	31	31
2023	9	13	23	46	20	24.4	-2.6	1.472	0.3	0.2	0	24.9	22.4	0	91	82	0	33	30	31
2023	9	13	23	56	20	23	-3.5	1.472	0.3	0.2	0	25.4	21.9	0	91	82	0	32	31	32

Reinhackle (0365)

Year	Month	Day	Hour	Minute	Second	VelocityX	VelocityY	Level	StdError1	StdError2	StdError3	SNR1	SNR2	SNR3	SignalAmp1	SignalAmp2	SignalAmp3	Noise1	Noise2	Noise3
2023	9	14	0	6	20	24.6	-3.7	1.472	0.3	0.2	0	24.9	21.9	0	90	82	0	32	31	31
2023	9	14	0	16	20	24.4	-3.8	1.472	0.3	0.2	0	24.9	21.5	0	90	81	0	32	31	32
2023	9	14	0	26	20	24.8	-3.5	1.472	0.3	0.2	0	24.9	21.9	0	90	82	0	32	31	32
2023	9	14	0	36	20	24.8	-3.5	1.472	0.3	0.2	0	24.9	21.5	0	90	81	0	32	31	33
2023	9	14	0	46	20	23.1	-2.7	1.472	0.3	0.2	0	24.9	21.5	0	90	81	0	32	31	32
2023	9	14	0	56	20	24	-2.8	1.472	0.3	0.2	0	24.9	21.5	0	90	81	0	32	31	32
2023	9	14	1	6	20	24.4	-4.4	1.472	0.3	0.2	0	24.9	21.5	0	90	81	0	32	31	32
2023	9	14	1	16	20	24.1	-4.2	1.472	0.3	0.2	0	24.5	21.5	0	90	81	0	33	31	31
2023	9	14	1	26	20	23.8	-3.7	1.471	0.3	0.2	0	24.5	21.5	0	90	81	0	33	31	32
2023	9	14	1	36	20	24.2	-3.3	1.471	0.3	0.2	0	24.5	21.5	0	90	81	0	33	31	32
2023	9	14	1	46	20	23.8	-3	1.472	0.3	0.2	0	24.5	21.5	0	89	81	0	32	31	31
2023	9	14	1	56	20	23.8	-3.5	1.472	0.3	0.2	0	24.9	21.5	0	90	81	0	32	31	31
2023	9	14	2	6	20	23.9	-3.9	1.472	0.3	0.2	0	24.5	21.5	0	89	81	0	32	31	31
2023	9	14	2	16	20	22.5	-4.3	1.472	0.3	0.2	0	24.9	21.5	0	90	81	0	32	31	32
2023	9	14	2	26	20	23.4	-4.5	1.472	0.4	0.3	0	24.1	21.1	0	89	80	0	33	31	31
2023	9	14	2	36	20	23.7	-3.1	1.472	0.3	0.2	0	24.5	21.1	0	90	81	0	33	32	32
2023	9	14	2	46	20	24	-5.1	1.472	0.3	0.2	0	24.5	20.6	0	89	80	0	32	32	31
2023	9	14	2	56	20	23.9	-3	1.472	0.3	0.2	0	24.5	20.6	0	89	80	0	32	32	32
2023	9	14	3	6	20	23.8	-3.9	1.472	0.3	0.2	0	24.5	21.1	0	89	80	0	32	31	31
2023	9	14	3	16	20	23.9	-3.8	1.472	0.4	0.3	0	24.1	21.1	0	89	80	0	33	31	32
2023	9	14	3	26	20	23.7	-3.6	1.472	0.3	0.2	0	24.1	21.1	0	89	80	0	33	31	31
2023	9	14	3	36	20	24.7	-2.9	1.472	0.3	0.2	0	24.5	21.5	0	90	81	0	33	31	32
2023	9	14	3	46	20	24.9	-4	1.472	0.3	0.2	0	24.5	20.6	0	89	80	0	32	32	31
2023	9	14	3	56	20	24.1	-3.4	1.472	0.3	0.2	0	24.1	20.6	0	89	80	0	33	32	32
2023	9	14	4	6	20	24.6	-3.5	1.473	0.3	0.2	0	24.1	20.6	0	89	80	0	33	32	32
2023	9	14	4	16	20	23.6	-2.9	1.473	0.3	0.2	0	24.1	21.1	0	89	80	0	33	31	32
2023	9	14	4	26	20	23.5	-4.4	1.473	0.3	0.2	0	24.1	21.1	0	89	80	0	33	31	32
2023	9	14	4	36	20	24	-3.8	1.474	0.3	0.2	0	24.1	21.1	0	89	80	0	33	31	32
2023	9	14	4	46	20	24.3	-3	1.474	0.3	0.2	0	24.5	21.1	0	89	80	0	32	31	32
2023	9	14	4	56	20	23.8	-4	1.475	0.3	0.2	0	23.2	20.6	0	88	80	0	34	32	31
2023	9	14	5	6	20	24.3	-4.1	1.475	0.3	0.2	0	23.6	21.1	0	88	80	0	33	31	32
2023	9	14	5	16	20	24.5	-3.3	1.475	0.3	0.2	0	23.6	21.1	0	88	80	0	33	31	32
2023	9	14	5	26	20	24.3	-1.8	1.475	0.3	0.2	0	24.5	20.6	0	89	80	0	32	32	32
2023	9	14	5	36	20	24.4	-3.7	1.475	0.3	0.2	0	23.6	20.6	0	88	79	0	33	31	32
2023	9	14	5	46	20	24.8	-3.5	1.475	0.3	0.2	0	24.5	21.1	0	89	80	0	32	31	32
2023	9	14	5	56	20	23	-4.3	1.475	0.3	0.2	0	24.1	21.1	0	88	80	0	32	31	32
2023	9	14	6	6	20	24.8	-3.6	1.475	0.3	0.2	0	23.6	20.6	0	88	80	0	33	32	32
2023	9	14	6	16	20	23.8	-3	1.475	0.3	0.2	0	24.1	20.6	0	89	80	0	33	32	32
2023	9	14	6	26	20	23.4	-3.4	1.476	0.3	0.2	0	24.9	21.5	0	90	81	0	32	31	32
2023	9	14	6	36	20	24.4	-3.5	1.476	0.4	0.3	0	24.1	20.6	0	89	80	0	33	32	32
2023	9	14	6	46	20	24.4	-3.7	1.476	0.3	0.2	0	24.1	21.1	0	89	80	0	33	31	31
2023	9	14	6	56	20	23.3	-3.1	1.476	0.3	0.2	0	24.5	20.6	0	89	80	0	32	32	32
2023	9	14	7	6	20	23.9	-4	1.476	0.3	0.2	0	24.1	21.5	0	89	81	0	33	31	31
2023	9	14	7	16	20	23.9	-3	1.476	0.3	0.2	0	24.9	21.5	0	90	81	0	32	31	32
2023	9	14	7	26	20	24.8	-4.4	1.476	0.3	0.2	0	24.5	21.5	0	89	81	0	32	31	32
2023	9	14	7	36	20	23.7	-3.9	1.476	0.3	0.2	0	24.5	21.5	0	90	81	0	33	31	32
2023	9	14	7	46	20	24.3	-4.3	1.476	0.3	0.2	0	24.5	21.9	0	90	82	0	33	31	32
2023	9	14	7	56	20	23.7	-3.2	1.476	0.3	0.2	0	24.5	21.9	0	90	82	0	33	31	32

Reinhackle (0365)

Year	Month	Day	Hour	Minute	Second	VelocityX	VelocityY	Level	StdError1	StdError2	StdError3	SNR1	SNR2	SNR3	SignalAmp1	SignalAmp2	SignalAmp3	Noise1	Noise2	Noise3
2023	9	14	8	6	20	24.6	-3.4	1.476	0.3	0.2	0	25.8	22.8	0	93	85	0	33	32	32
2023	9	14	8	16	20	23.6	-3.2	1.476	0.3	0.2	0	26.2	23.6	0	94	86	0	33	31	32
2023	9	14	8	26	20	23	-3.1	1.476	0.3	0.2	0	27.1	24.5	0	96	88	0	33	31	32
2023	9	14	8	36	20	24.5	-3.6	1.476	0.3	0.2	0	28.4	24.9	0	98	89	0	32	31	32
2023	9	14	8	46	20	23.9	-3.2	1.476	0.3	0.2	0	28.8	24.9	0	99	90	0	32	32	32
2023	9	14	8	56	20	24.5	-3.3	1.476	0.3	0.2	0	28.4	25.4	0	99	90	0	33	31	32
2023	9	14	9	6	20	25	-3.1	1.476	0.3	0.2	0	29.7	26.2	0	101	92	0	32	31	32
2023	9	14	9	16	20	23.8	-2.9	1.476	0.3	0.2	0	29.7	26.2	0	101	92	0	32	31	32
2023	9	14	9	26	20	23.8	-3.4	1.476	0.3	0.2	0	29.7	27.1	0	102	94	0	33	31	32
2023	9	14	9	36	20	24.3	-2.5	1.476	0.3	0.2	0	31.4	28	0	105	97	0	32	32	31
2023	9	14	9	46	20	24.1	-2.7	1.476	0.3	0.2	0	30.1	27.5	0	103	95	0	33	31	32
2023	9	14	9	56	20	23.8	-3.3	1.476	0.3	0.2	0	31.4	28.4	0	105	97	0	32	31	32
2023	9	14	10	6	20	25.2	-3.1	1.476	0.3	0.2	0	31	28.4	0	104	96	0	32	30	32
2023	9	14	10	16	20	25.2	-3.1	1.476	0.3	0.2	0	31	28	0	104	96	0	32	31	32
2023	9	14	10	26	20	25	-2.9	1.476	0.3	0.2	0	31	28	0	105	97	0	33	32	32
2023	9	14	10	36	20	25.3	-2.4	1.476	0.3	0.2	0	31	28.4	0	105	97	0	33	31	32
2023	9	14	10	46	20	24.9	-2.6	1.476	0.3	0.2	0	31.8	28.4	0	106	97	0	32	31	32
2023	9	14	10	56	20	24.8	-3.5	1.476	0.3	0.2	0	30.5	27.5	0	104	95	0	33	31	32
2023	9	14	11	6	20	22.9	-2.3	1.476	0.3	0.2	0	31.4	28.4	0	106	98	0	33	32	32
2023	9	14	11	16	20	24.2	-2.9	1.476	0.3	0.2	0	31.4	28.8	0	106	98	0	33	31	32
2023	9	14	11	26	20	24.2	-2.1	1.476	0.3	0.2	0	31.8	28.4	0	106	98	0	32	32	32
2023	9	14	11	36	20	25	-2.9	1.476	0.3	0.2	0	31.4	28.4	0	106	97	0	33	31	32
2023	9	14	11	46	20	25	-2.6	1.476	0.4	0.3	0	30.5	27.1	0	104	95	0	33	32	33
2023	9	14	11	56	20	25.3	-2.7	1.476	0.3	0.2	0	30.5	27.5	0	104	95	0	33	31	32
2023	9	14	12	14	57	24.8	-4	1.475	0.3	0.2	0	31.4	27.5	0	105	96	0	32	32	32
2023	9	14	12	24	57	25.6	-1.9	1.473	0.3	0.2	0	31.4	27.5	0	106	96	0	33	32	31
2023	9	14	12	34	57	25	-2.7	1.473	0.3	0.2	0	31.8	28.4	0	106	97	0	32	31	31
2023	9	14	12	44	57	23.9	-3	1.473	0.3	0.2	0	31.4	28.4	0	106	97	0	33	31	32
2023	9	14	12	54	57	24.1	-3.2	1.472	0.3	0.2	0	31.8	28	0	106	96	0	32	31	32
2023	9	14	13	4	57	24.9	-3.4	1.472	0.3	0.2	0	32.3	28.8	0	107	98	0	32	31	32
2023	9	14	13	14	57	24.9	-3.9	1.472	0.3	0.2	0	31.4	27.5	0	105	95	0	32	31	32
2023	9	14	13	24	57	25.3	-3.2	1.472	0.3	0.2	0	31.8	28	0	106	96	0	32	31	32
2023	9	14	13	34	57	25	-3.8	1.472	0.3	0.2	0	31.8	28	0	106	96	0	32	31	32
2023	9	14	13	44	57	25	-2.8	1.472	0.3	0.2	0	31.8	27.5	0	105	95	0	31	31	32
2023	9	14	13	54	57	25.1	-2.4	1.472	0.3	0.2	0	31.4	27.5	0	105	95	0	32	31	31
2023	9	14	14	4	57	25.3	-2.2	1.472	0.3	0.2	0	31	28	0	105	96	0	33	31	32
2023	9	14	14	14	57	25.1	-3	1.472	0.4	0.3	0	31.4	28	0	106	96	0	33	31	32
2023	9	14	14	24	57	25.1	-2.5	1.472	0.3	0.2	0	31.4	28	0	105	96	0	32	31	32
2023	9	14	14	34	57	24	-2.4	1.472	0.3	0.2	0	31	27.5	0	104	95	0	32	31	32
2023	9	14	14	44	57	24.9	-2.4	1.472	0.3	0.2	0	30.5	27.5	0	104	95	0	33	31	32
2023	9	14	14	54	57	25.3	-3.2	1.472	0.3	0.2	0	31	27.5	0	104	94	0	32	30	32
2023	9	14	15	4	57	23.9	-2.3	1.471	0.3	0.2	0	30.5	27.1	0	104	94	0	33	31	32
2023	9	14	15	14	57	23.9	-2.4	1.472	0.3	0.2	0	31	27.5	0	104	95	0	32	31	32
2023	9	14	15	24	57	23.9	-3.6	1.471	0.3	0.2	0	30.5	27.5	0	104	95	0	33	31	32
2023	9	14	15	34	57	25.1	-1.4	1.471	0.3	0.2	0	30.5	27.1	0	104	94	0	33	31	32
2023	9	14	15	44	57	24.6	-2.6	1.471	0.3	0.2	0	31	27.1	0	104	94	0	32	31	32
2023	9	14	15	54	57	25.2	-1.9	1.471	0.3	0.2	0	30.1	26.7	0	103	93	0	33	31	32
2023	9	14	16	4	57	24.4	-3.1	1.471	0.3	0.2	0	30.1	26.2	0	102	93	0	32	32	31

Reinhackle (0365)

Year	Month	Day	Hour	Minute	Second	VelocityX	VelocityY	Level	StdError1	StdError2	StdError3	SNR1	SNR2	SNR3	SignalAmp1	SignalAmp2	SignalAmp3	Noise1	Noise2	Noise3
2023	9	14	16	14	57	23.8	-3	1.471	0.3	0.2	0	30.1	26.7	0	102	93	0	32	31	31
2023	9	14	16	24	57	24.4	-3.3	1.471	0.3	0.2	0	29.7	25.8	0	102	92	0	33	32	32
2023	9	14	16	34	57	24.5	-3.4	1.471	0.4	0.3	0	29.2	25.8	0	101	91	0	33	31	32
2023	9	14	16	44	57	24	-3.5	1.471	0.3	0.2	0	29.7	25.8	0	101	91	0	32	31	32
2023	9	14	16	54	57	24.6	-2.7	1.471	0.3	0.2	0	28.8	25.4	0	100	90	0	33	31	31
2023	9	14	17	4	57	26.1	-3.1	1.471	0.3	0.2	0	28.8	25.4	0	99	90	0	32	31	32
2023	9	14	17	14	57	24	-2.4	1.471	0.3	0.2	0	28.4	24.5	0	98	88	0	32	31	31
2023	9	14	17	24	57	24.1	-3.1	1.471	0.3	0.2	0	28.4	24.9	0	98	88	0	32	30	32
2023	9	14	17	34	57	24.2	-4	1.471	0.3	0.2	0	28.4	24.1	0	97	87	0	31	31	31
2023	9	14	17	44	57	24.1	-2.9	1.471	0.3	0.2	0	28	24.1	0	97	87	0	32	31	31
2023	9	14	17	54	57	24.5	-3.9	1.471	0.3	0.2	0	28	23.6	0	97	87	0	32	32	32
2023	9	14	18	4	57	23.9	-4	1.471	0.3	0.2	0	27.5	23.2	0	96	85	0	32	31	31
2023	9	14	18	14	57	25.1	-3.3	1.471	0.3	0.2	0	27.5	23.6	0	96	86	0	32	31	31
2023	9	14	18	24	57	24.1	-3.5	1.471	0.4	0.3	0	27.1	24.1	0	96	87	0	33	31	32
2023	9	14	18	34	57	24.6	-4.3	1.47	0.3	0.2	0	27.5	23.6	0	96	86	0	32	31	31
2023	9	14	18	44	57	25.7	-2.9	1.471	0.3	0.2	0	27.1	23.2	0	95	85	0	32	31	31
2023	9	14	18	54	57	23.4	-4.3	1.47	0.3	0.2	0	27.1	23.2	0	95	85	0	32	31	32
2023	9	14	19	4	57	23.6	-3.2	1.47	0.3	0.2	0	28	24.1	0	97	87	0	32	31	31
2023	9	14	19	14	57	24.3	-3.4	1.47	0.3	0.2	0	27.1	23.2	0	95	85	0	32	31	32
2023	9	14	19	24	57	24.4	-2.8	1.47	0.3	0.2	0	27.1	23.2	0	95	85	0	32	31	32
2023	9	14	19	34	57	25.2	-3.2	1.47	0.3	0.2	0	26.7	22.8	0	94	84	0	32	31	31
2023	9	14	19	44	57	24.9	-2.9	1.47	0.3	0.2	0	27.1	23.6	0	95	86	0	32	31	31
2023	9	14	19	54	57	23.5	-4	1.47	0.3	0.2	0	26.2	23.2	0	94	85	0	33	31	32
2023	9	14	20	4	57	24.2	-2.9	1.47	0.3	0.2	0	26.2	23.2	0	94	85	0	33	31	32
2023	9	14	20	14	57	23.2	-3.3	1.47	0.3	0.2	0	25.8	22.8	0	93	84	0	33	31	32
2023	9	14	20	24	57	23.9	-3	1.47	0.4	0.3	0	25.8	22.8	0	93	84	0	33	31	32
2023	9	14	20	34	57	23.4	-3.6	1.47	0.3	0.2	0	26.2	22.8	0	93	84	0	32	31	32
2023	9	14	20	44	57	24.3	-3.9	1.47	0.3	0.2	0	25.8	22.4	0	92	83	0	32	31	32
2023	9	14	20	54	57	23.7	-3.5	1.47	0.3	0.2	0	25.4	22.4	0	92	83	0	33	31	32
2023	9	14	21	4	57	23.6	-3.1	1.47	0.3	0.2	0	25.8	22.4	0	92	83	0	32	31	32
2023	9	14	21	14	57	23.6	-3.8	1.47	0.3	0.2	0	25.8	22.4	0	92	83	0	32	31	32
2023	9	14	21	24	57	24.1	-3.2	1.47	0.3	0.2	0	24.9	22.4	0	91	83	0	33	31	31
2023	9	14	21	34	57	23.6	-3.4	1.47	0.3	0.2	0	25.4	22.4	0	91	83	0	32	31	32
2023	9	14	21	44	57	24.5	-4	1.47	0.3	0.2	0	25.4	21.9	0	91	82	0	32	31	31
2023	9	14	21	54	57	24	-2.7	1.47	0.3	0.2	0	25.4	21.9	0	91	82	0	32	31	32
2023	9	14	22	4	57	23.4	-2.6	1.47	0.3	0.2	0	25.4	21.9	0	91	82	0	32	31	32
2023	9	14	22	14	57	23.8	-3.5	1.47	0.3	0.2	0	25.4	21.9	0	91	82	0	32	31	32
2023	9	14	22	24	57	23.6	-3.5	1.47	0.3	0.2	0	24.9	21.9	0	91	82	0	33	31	31
2023	9	14	22	34	57	23.1	-3.5	1.47	0.3	0.2	0	24.9	21.9	0	91	82	0	33	31	31
2023	9	14	22	44	57	24	-3.8	1.47	0.3	0.2	0	25.8	21.5	0	91	81	0	31	31	32
2023	9	14	22	54	57	23.1	-4.2	1.47	0.3	0.2	0	24.9	21.1	0	90	80	0	32	31	32
2023	9	14	23	4	57	22.6	-3.7	1.469	0.3	0.2	0	24.5	21.1	0	89	80	0	32	31	32
2023	9	14	23	14	57	23.7	-3.1	1.469	0.3	0.2	0	24.5	20.6	0	89	79	0	32	31	32
2023	9	14	23	24	57	24	-3.9	1.469	0.3	0.2	0	23.6	21.1	0	88	79	0	33	30	31
2023	9	14	23	34	57	23.4	-3	1.47	0.3	0.2	0	24.5	20.2	0	89	78	0	32	31	31
2023	9	14	23	44	57	24.5	-3.2	1.47	0.3	0.2	0	24.5	20.6	0	89	79	0	32	31	31
2023	9	14	23	54	57	23.5	-3.5	1.469	0.3	0.2	0	23.6	20.6	0	88	79	0	33	31	32
2023	9	15	0	4	57	24	-3.9	1.469	0.3	0.2	0	24.1	20.2	0	89	78	0	33	31	32

Reinhackle (0365)

Year	Month	Day	Hour	Minute	Second	VelocityX	VelocityY	Level	StdError1	StdError2	StdError3	SNR1	SNR2	SNR3	SignalAmp1	SignalAmp2	SignalAmp3	Noise1	Noise2	Noise3
2023	9	15	0	14	57	24.7	-2.9	1.469	0.3	0.2	0	23.6	20.2	0	88	78	0	33	31	31
2023	9	15	0	24	57	23.7	-2.8	1.469	0.3	0.2	0	24.1	20.6	0	88	78	0	32	30	32
2023	9	15	0	34	57	24.3	-2.9	1.469	0.3	0.2	0	24.1	20.6	0	89	79	0	33	31	32
2023	9	15	0	44	57	24.3	-4.4	1.469	0.3	0.2	0	24.1	20.2	0	88	78	0	32	31	32
2023	9	15	0	54	57	24.2	-2.8	1.469	0.3	0.2	0	23.6	20.2	0	88	78	0	33	31	32
2023	9	15	1	4	57	22.4	-3.4	1.469	0.3	0.2	0	23.6	20.2	0	88	78	0	33	31	32
2023	9	15	1	14	57	24.7	-3.1	1.469	0.3	0.2	0	23.6	20.2	0	88	78	0	33	31	31
2023	9	15	1	24	57	23.7	-3.3	1.469	0.3	0.2	0	24.1	20.2	0	88	78	0	32	31	31
2023	9	15	1	34	57	24.1	-4.4	1.469	0.3	0.2	0	23.6	20.2	0	88	78	0	33	31	32
2023	9	15	1	44	57	24.7	-3.8	1.469	0.3	0.2	0	24.1	19.8	0	88	78	0	32	32	32
2023	9	15	1	54	57	24.8	-3.2	1.469	0.3	0.2	0	23.2	19.8	0	87	77	0	33	31	31
2023	9	15	2	4	57	24.3	-3.5	1.469	0.3	0.2	0	23.2	19.8	0	87	77	0	33	31	31
2023	9	15	2	14	57	23.4	-3.3	1.469	0.3	0.2	0	23.6	19.8	0	87	77	0	32	31	32
2023	9	15	2	24	57	23.2	-3	1.469	0.3	0.2	0	23.6	19.8	0	87	77	0	32	31	32
2023	9	15	2	34	57	24.3	-2.7	1.469	0.3	0.2	0	23.2	19.4	0	87	77	0	33	32	32
2023	9	15	2	44	57	23.9	-3.3	1.469	0.3	0.2	0	23.2	19.8	0	87	77	0	33	31	32
2023	9	15	2	54	57	23.6	-3.9	1.469	0.3	0.2	0	23.2	19.8	0	87	77	0	33	31	31
2023	9	15	3	4	57	24.9	-3.1	1.469	0.3	0.2	0	23.6	19.8	0	87	77	0	32	31	32
2023	9	15	3	14	57	25.4	-3.7	1.469	0.3	0.2	0	23.6	19.8	0	87	77	0	32	31	32
2023	9	15	3	24	57	25.1	-3.4	1.469	0.3	0.2	0	23.2	19.8	0	87	77	0	33	31	32
2023	9	15	3	34	57	24.4	-3.1	1.469	0.3	0.2	0	23.2	19.8	0	87	77	0	33	31	32
2023	9	15	3	44	57	24.3	-3.5	1.469	0.3	0.2	0	23.2	19.4	0	87	77	0	33	32	32
2023	9	15	3	54	57	23.9	-2.5	1.469	0.3	0.2	0	23.2	19.8	0	87	77	0	33	31	31
2023	9	15	4	4	57	23.7	-3.8	1.469	0.3	0.2	0	23.6	19.8	0	87	77	0	32	31	32
2023	9	15	4	14	57	24.3	-2.9	1.469	0.4	0.3	0	23.6	19.8	0	87	77	0	32	31	32
2023	9	15	4	24	57	25	-3.1	1.469	0.3	0.2	0	23.6	19.8	0	87	77	0	32	31	32
2023	9	15	4	34	57	24.3	-3.7	1.469	0.3	0.2	0	23.6	19.8	0	87	77	0	32	31	32
2023	9	15	4	44	57	24.9	-3.2	1.469	0.3	0.2	0	23.6	19.8	0	87	77	0	32	31	32
2023	9	15	4	54	57	23.6	-3.2	1.47	0.3	0.2	0	23.6	19.8	0	87	77	0	32	31	32
2023	9	15	5	4	57	23.1	-2.7	1.469	0.3	0.2	0	23.2	19.8	0	87	77	0	33	31	31
2023	9	15	5	14	57	24.3	-2.7	1.469	0.3	0.2	0	23.2	19.8	0	87	77	0	33	31	32
2023	9	15	5	24	57	23.9	-1.9	1.47	0.3	0.2	0	23.2	19.8	0	87	77	0	33	31	32
2023	9	15	5	34	57	23.5	-3	1.47	0.3	0.2	0	23.2	19.8	0	87	77	0	33	31	32
2023	9	15	5	44	57	25.5	-2.6	1.47	0.3	0.2	0	22.8	19.8	0	87	77	0	34	31	32
2023	9	15	5	54	57	24.7	-3.7	1.47	0.3	0.2	0	23.6	19.4	0	87	77	0	32	32	32
2023	9	15	6	4	57	23	-2.6	1.47	0.3	0.2	0	24.1	20.6	0	89	79	0	33	31	32
2023	9	15	6	14	57	24.5	-3.1	1.47	0.3	0.2	0	24.5	20.2	0	89	79	0	32	32	32
2023	9	15	6	24	57	22.8	-3.1	1.47	0.3	0.2	0	24.1	20.2	0	88	78	0	32	31	32
2023	9	15	6	34	57	23.8	-3.3	1.47	0.3	0.2	0	23.6	20.2	0	88	78	0	33	31	32
2023	9	15	6	44	57	24.2	-3.8	1.47	0.3	0.2	0	24.5	20.6	0	89	79	0	32	31	32
2023	9	15	6	54	57	24.3	-3.1	1.47	0.3	0.2	0	23.6	19.8	0	88	78	0	33	32	32
2023	9	15	7	4	57	23.7	-3.4	1.47	0.3	0.2	0	23.6	20.2	0	88	78	0	33	31	32
2023	9	15	7	14	57	24.1	-3.5	1.47	0.3	0.2	0	24.1	20.6	0	89	79	0	33	31	32
2023	9	15	7	24	57	23.6	-2.7	1.47	0.4	0.3	0	24.5	20.6	0	89	79	0	32	31	32
2023	9	15	7	34	57	24.6	-2.2	1.47	0.3	0.2	0	24.9	21.1	0	90	80	0	32	31	33
2023	9	15	7	44	57	23.5	-2.8	1.471	0.3	0.2	0	24.1	20.2	0	89	79	0	33	32	32
2023	9	15	7	54	57	24.6	-3	1.471	0.5	0.4	0	24.5	20.6	0	90	80	0	33	32	32
2023	9	15	8	4	57	23.5	-2.6	1.471	0.3	0.2	0	24.9	21.1	0	90	80	0	32	31	32

Reinhackle (0365)

Year	Month	Day	Hour	Minute	Second	VelocityX	VelocityY	Level	StdError1	StdError2	StdError3	SNR1	SNR2	SNR3	SignalAmp1	SignalAmp2	SignalAmp3	Noise1	Noise2	Noise3
2023	9	15	8	14	57	23.7	-2.9	1.471	0.5	0.4	0	25.8	21.9	0	93	83	0	33	32	32
2023	9	15	8	24	57	24.6	-2.9	1.471	0.3	0.2	0	25.4	21.9	0	92	82	0	33	31	32
2023	9	15	8	34	57	23.6	-2.7	1.471	0.4	0.3	0	26.7	22.8	0	95	85	0	33	32	32
2023	9	15	8	44	57	23.3	-2.5	1.471	0.3	0.2	0	28	23.6	0	97	87	0	32	32	32
2023	9	15	8	54	57	23.7	-2.7	1.471	0.3	0.2	0	28	23.2	0	97	86	0	32	32	31
2023	9	15	9	4	57	24	-2.6	1.471	0.4	0.3	0	27.5	24.1	0	97	87	0	33	31	32
2023	9	15	9	14	57	23.7	-3.4	1.47	0.3	0.2	0	28	24.5	0	98	88	0	33	31	32
2023	9	15	9	24	57	24.6	-2.5	1.47	0.3	0.2	0	28.8	24.9	0	99	89	0	32	31	32
2023	9	15	9	34	57	24.8	-2.9	1.47	0.3	0.2	0	28.4	24.5	0	99	89	0	33	32	32
2023	9	15	9	44	57	24.4	-3.5	1.47	0.3	0.2	0	30.1	25.8	0	102	92	0	32	32	32
2023	9	15	9	54	57	24.1	-2.4	1.47	0.3	0.2	0	30.1	26.7	0	102	93	0	32	31	32
2023	9	15	10	4	57	24.5	-2.4	1.47	0.3	0.2	0	29.7	25.8	0	102	92	0	33	32	31
2023	9	15	10	14	57	24.7	-2.6	1.47	0.3	0.2	0	30.1	26.2	0	103	93	0	33	32	32
2023	9	15	10	24	57	24.3	-2.4	1.47	0.3	0.2	0	30.1	25.8	0	102	92	0	32	32	32
2023	9	15	10	34	57	24.5	-3.6	1.47	0.3	0.2	0	30.1	26.2	0	102	92	0	32	31	32
2023	9	15	10	44	57	25	-2.3	1.47	0.3	0.2	0	30.5	26.2	0	103	92	0	32	31	32
2023	9	15	10	54	57	24.3	-2.8	1.47	0.4	0.3	0	31	26.7	0	104	93	0	32	31	32
2023	9	15	11	4	57	23.8	-3.3	1.47	0.3	0.2	0	30.5	26.7	0	103	93	0	32	31	32
2023	9	15	11	14	57	24.6	-2.4	1.47	0.3	0.2	0	30.1	26.7	0	103	93	0	33	31	31
2023	9	15	11	24	57	25	-4.3	1.47	0.3	0.2	0	30.1	26.2	0	103	93	0	33	32	32
2023	9	15	11	34	57	25.4	-2.3	1.47	0.3	0.2	0	31	27.1	0	104	94	0	32	31	32
2023	9	15	11	44	57	24.9	-3.4	1.47	0.3	0.2	0	31	27.5	0	105	95	0	33	31	31
2023	9	15	11	54	57	23.7	-3	1.47	0.3	0.2	0	31	27.5	0	105	95	0	33	31	32
2023	9	15	12	4	57	24	-3.1	1.47	0.3	0.2	0	30.5	28	0	104	95	0	33	30	32
2023	9	15	12	14	57	23	-2.3	1.47	0.3	0.2	0	31	27.5	0	105	95	0	33	31	32
2023	9	15	12	24	57	24	-2.6	1.47	0.3	0.2	0	31	27.1	0	104	95	0	32	32	32
2023	9	15	12	34	57	24	-3.3	1.47	0.4	0.3	0	31	27.5	0	105	95	0	33	31	32
2023	9	15	12	44	57	24.2	-3.3	1.47	0.3	0.2	0	30.5	27.5	0	104	95	0	33	31	32
2023	9	15	12	54	57	22.9	-3.3	1.47	0.3	0.2	0	30.5	27.5	0	104	95	0	33	31	32
2023	9	15	13	4	57	23.4	-2.5	1.47	0.3	0.2	0	31	27.5	0	104	95	0	32	31	32
2023	9	15	13	14	57	23.7	-1.6	1.47	0.3	0.2	0	31	27.5	0	104	95	0	32	31	31
2023	9	15	13	24	57	24.4	-3.6	1.47	0.3	0.2	0	30.5	27.1	0	104	94	0	33	31	32
2023	9	15	13	34	57	23.5	-2	1.47	0.4	0.3	0	30.5	27.5	0	104	95	0	33	31	32
2023	9	15	13	44	57	23.8	-3.4	1.47	0.3	0.2	0	30.1	27.1	0	103	94	0	33	31	32
2023	9	15	13	54	57	23	-3.1	1.47	0.3	0.2	0	30.1	27.5	0	103	94	0	33	30	32
2023	9	15	14	4	57	22.9	-3.4	1.47	0.4	0.3	0	31	27.1	0	104	94	0	32	31	32
2023	9	15	14	14	57	24.6	-4.2	1.47	0.3	0.2	0	31	27.1	0	104	94	0	32	31	32
2023	9	15	14	24	57	23.3	-2.2	1.47	0.3	0.2	0	30.1	27.1	0	103	94	0	33	31	31
2023	9	15	14	34	57	23.1	-3.7	1.469	0.3	0.2	0	30.5	26.7	0	103	94	0	32	32	32
2023	9	15	14	44	57	23.5	-3	1.469	0.3	0.2	0	30.1	27.1	0	103	94	0	33	31	32
2023	9	15	14	54	57	24	-3	1.469	0.4	0.3	0	31	27.1	0	104	94	0	32	31	32
2023	9	15	15	4	57	22.9	-3	1.469	0.4	0.3	0	30.1	27.1	0	103	94	0	33	31	32
2023	9	15	15	14	57	22.9	-3.1	1.469	0.3	0.2	0	30.1	27.1	0	103	94	0	33	31	32
2023	9	15	15	24	57	24	-3.2	1.469	0.3	0.2	0	30.1	26.7	0	103	94	0	33	32	32
2023	9	15	15	34	57	23.7	-3.6	1.469	0.3	0.2	0	30.1	27.1	0	103	94	0	33	31	32
2023	9	15	15	44	57	23.2	-3.5	1.469	0.3	0.2	0	30.1	27.1	0	103	94	0	33	31	32
2023	9	15	15	54	57	24.4	-3.3	1.469	0.3	0.2	0	30.5	27.1	0	104	94	0	33	31	31
2023	9	15	16	4	57	22.9	-3.1	1.469	0.3	0.2	0	30.5	27.1	0	103	94	0	32	31	31

Reinhackle (0365)

Year	Month	Day	Hour	Minute	Second	VelocityX	VelocityY	Level	StdError1	StdError2	StdError3	SNR1	SNR2	SNR3	SignalAmp1	SignalAmp2	SignalAmp3	Noise1	Noise2	Noise3
2023	9	15	16	14	57	23.6	-3	1.469	0.4	0.3	0	30.5	27.1	0	103	94	0	32	31	31
2023	9	15	16	24	57	24.1	-3.2	1.469	0.3	0.2	0	30.1	27.1	0	103	94	0	33	31	32
2023	9	15	16	34	57	23.9	-3.1	1.469	0.3	0.2	0	30.5	27.5	0	103	94	0	32	30	32
2023	9	15	16	44	57	23.3	-4.2	1.469	0.3	0.2	0	29.7	26.7	0	102	93	0	33	31	32
2023	9	15	16	54	57	23.3	-2.5	1.469	0.3	0.2	0	29.7	26.2	0	102	92	0	33	31	32
2023	9	15	17	4	57	24.1	-4.2	1.469	0.3	0.2	0	29.2	25.8	0	101	91	0	33	31	32
2023	9	15	17	14	57	22.9	-2.6	1.469	0.3	0.2	0	28.8	25.4	0	100	91	0	33	32	32
2023	9	15	17	24	57	23.7	-2.4	1.468	0.3	0.2	0	29.2	25.4	0	100	90	0	32	31	31
2023	9	15	17	34	57	24.2	-2.9	1.468	0.3	0.2	0	29.2	25.4	0	100	90	0	32	31	31
2023	9	15	17	44	57	23.7	-3	1.468	0.3	0.2	0	29.2	25.4	0	100	90	0	32	31	32
2023	9	15	17	54	57	23.5	-4.2	1.468	0.3	0.2	0	28.4	24.9	0	99	90	0	33	32	31
2023	9	15	18	4	57	24	-3.2	1.468	0.3	0.2	0	28	24.9	0	98	89	0	33	31	32
2023	9	15	18	14	57	23.7	-3.8	1.468	0.3	0.2	0	27.5	24.5	0	97	88	0	33	31	31
2023	9	15	18	24	57	22.8	-4.4	1.468	0.3	0.2	0	27.5	24.1	0	96	87	0	32	31	31
2023	9	15	18	34	57	24.5	-2.4	1.468	0.3	0.2	0	27.5	24.1	0	96	87	0	32	31	32
2023	9	15	18	44	57	24	-2.7	1.468	0.3	0.2	0	27.5	23.2	0	96	86	0	32	32	31
2023	9	15	18	54	57	23.2	-3.3	1.468	0.3	0.2	0	27.5	23.6	0	96	86	0	32	31	32
2023	9	15	19	4	57	24.2	-2.8	1.468	0.3	0.2	0	26.7	23.2	0	95	86	0	33	32	33
2023	9	15	19	14	57	24.4	-2.5	1.468	0.3	0.2	0	27.1	22.8	0	95	85	0	32	32	32
2023	9	15	19	24	57	23.8	-3	1.468	0.3	0.2	0	26.2	22.8	0	94	85	0	33	32	31
2023	9	15	19	34	57	23.3	-3.2	1.468	0.3	0.2	0	26.7	23.6	0	94	85	0	32	30	32
2023	9	15	19	44	57	25.1	-3.3	1.467	0.3	0.2	0	26.7	23.2	0	94	85	0	32	31	32
2023	9	15	19	54	57	24.3	-2.4	1.467	0.3	0.2	0	25.8	22.8	0	93	85	0	33	32	32
2023	9	15	20	4	57	24.3	-2.7	1.467	0.3	0.2	0	25.8	22.8	0	93	84	0	33	31	32
2023	9	15	20	14	57	23.4	-3.6	1.467	0.3	0.2	0	25.8	22.4	0	92	83	0	32	31	31
2023	9	15	20	24	57	23.5	-2.7	1.467	0.3	0.2	0	25.4	21.9	0	92	83	0	33	32	32
2023	9	15	20	34	57	22.7	-2.4	1.467	0.3	0.2	0	25.8	22.4	0	92	83	0	32	31	32
2023	9	15	20	44	57	24.1	-2.8	1.467	0.3	0.2	0	24.5	21.1	0	90	80	0	33	31	31
2023	9	15	20	54	57	24.2	-2.6	1.467	0.3	0.2	0	24.1	20.6	0	89	80	0	33	32	31
2023	9	15	21	4	57	23.7	-3.8	1.467	0.3	0.2	0	24.1	21.1	0	89	80	0	33	31	31
2023	9	15	21	14	57	23	-2.4	1.467	0.4	0.3	0	24.9	22.4	0	90	82	0	32	30	31
2023	9	15	21	24	57	24.1	-3.6	1.467	0.3	0.2	0	24.9	21.5	0	90	81	0	32	31	31
2023	9	15	21	34	57	23.1	-4	1.467	0.3	0.2	0	24.5	21.5	0	90	81	0	33	31	31
2023	9	15	21	44	57	23.8	-3.2	1.467	0.3	0.2	0	24.9	21.5	0	90	81	0	32	31	31
2023	9	15	21	54	57	24.4	-2.9	1.467	0.3	0.2	0	24.5	21.1	0	89	80	0	32	31	32
2023	9	15	22	4	57	23.4	-3.5	1.467	0.3	0.2	0	24.5	21.1	0	89	80	0	32	31	32
2023	9	15	22	14	57	24	-4.5	1.467	0.3	0.2	0	24.5	21.5	0	89	81	0	32	31	32
2023	9	15	22	24	57	23	-2.7	1.467	0.3	0.2	0	24.9	21.5	0	90	81	0	32	31	31
2023	9	15	22	34	57	23.7	-3.6	1.467	0.3	0.2	0	24.1	20.6	0	88	79	0	32	31	32
2023	9	15	22	44	57	23	-3.5	1.467	0.4	0.3	0	24.1	20.6	0	88	78	0	32	30	31
2023	9	15	22	54	57	23	-4.5	1.467	0.3	0.2	0	24.1	21.1	0	89	79	0	33	30	32
2023	9	15	23	4	57	24	-4.1	1.466	0.3	0.2	0	24.9	21.5	0	90	81	0	32	31	32
2023	9	15	23	14	57	23.3	-3.9	1.467	0.3	0.2	0	24.5	21.5	0	90	81	0	33	31	31
2023	9	15	23	24	57	24.3	-3.5	1.466	0.3	0.2	0	24.5	21.5	0	90	81	0	33	31	32
2023	9	15	23	34	57	23.5	-3.6	1.467	0.3	0.2	0	24.9	21.5	0	90	81	0	32	31	32
2023	9	15	23	44	57	24.4	-2.4	1.467	0.3	0.2	0	24.9	21.5	0	90	81	0	32	31	32
2023	9	15	23	54	57	24	-2.4	1.467	0.3	0.2	0	24.9	21.5	0	90	81	0	32	31	32
2023	9	16	0	4	57	23.5	-2.5	1.467	0.3	0.2	0	24.9	21.5	0	90	81	0	32	31	32

Reinhackle (0365)

Year	Month	Day	Hour	Minute	Second	VelocityX	VelocityY	Level	StdError1	StdError2	StdError3	SNR1	SNR2	SNR3	SignalAmp1	SignalAmp2	SignalAmp3	Noise1	Noise2	Noise3
2023	9	16	0	14	57	23.5	-3.4	1.466	0.3	0.2	0	24.5	21.5	0	89	81	0	32	31	32
2023	9	16	0	24	57	23.6	-2.9	1.467	0.3	0.2	0	24.9	21.5	0	90	81	0	32	31	31
2023	9	16	0	34	57	23.6	-3.4	1.466	0.3	0.2	0	24.5	21.9	0	89	81	0	32	30	32
2023	9	16	0	44	57	22.9	-3.2	1.466	0.3	0.2	0	24.1	21.5	0	89	81	0	33	31	32
2023	9	16	0	54	57	23.5	-2.9	1.467	0.3	0.2	0	24.9	21.9	0	91	82	0	33	31	32
2023	9	16	1	4	57	24.6	-3.4	1.466	0.3	0.2	0	24.5	21.5	0	90	81	0	33	31	32
2023	9	16	1	14	57	23.6	-3.5	1.466	0.3	0.2	0	24.5	21.5	0	89	81	0	32	31	32
2023	9	16	1	24	57	23.4	-3.5	1.466	0.4	0.3	0	24.9	21.5	0	90	81	0	32	31	32
2023	9	16	1	34	57	23.8	-3.7	1.467	0.3	0.2	0	24.9	21.5	0	90	81	0	32	31	31
2023	9	16	1	44	57	24.3	-3.7	1.467	0.3	0.2	0	24.5	21.1	0	89	80	0	32	31	32
2023	9	16	1	54	57	23.9	-4	1.466	0.3	0.2	0	24.1	21.5	0	89	81	0	33	31	32
2023	9	16	2	4	57	23.6	-3.9	1.466	0.3	0.2	0	24.5	21.9	0	90	82	0	33	31	32
2023	9	16	2	14	57	22.9	-3.1	1.467	0.3	0.2	0	24.5	21.5	0	89	81	0	32	31	32
2023	9	16	2	24	57	23.9	-4	1.467	0.3	0.2	0	24.9	21.5	0	90	81	0	32	31	32
2023	9	16	2	34	57	23.2	-3.3	1.467	0.3	0.2	0	24.1	21.1	0	89	81	0	33	32	33
2023	9	16	2	44	57	22.8	-4.6	1.467	0.3	0.2	0	24.5	21.5	0	89	81	0	32	31	32
2023	9	16	2	54	57	22.8	-3.5	1.467	0.3	0.2	0	24.1	21.5	0	89	81	0	33	31	31
2023	9	16	3	4	57	23.4	-2.5	1.467	0.3	0.2	0	24.5	21.1	0	89	81	0	32	32	31
2023	9	16	3	14	57	23.7	-3.8	1.467	0.3	0.2	0	24.5	21.1	0	89	80	0	32	31	32
2023	9	16	3	24	57	23	-3.4	1.467	0.3	0.2	0	24.1	21.1	0	89	80	0	33	31	32
2023	9	16	3	34	57	23.5	-3	1.467	0.3	0.2	0	23.6	20.6	0	88	80	0	33	32	32
2023	9	16	3	44	57	23.3	-3.7	1.467	0.3	0.2	0	23.6	21.1	0	88	80	0	33	31	32
2023	9	16	3	54	57	23.3	-2.6	1.467	0.3	0.2	0	23.2	21.1	0	88	80	0	34	31	32
2023	9	16	4	4	57	23.5	-3.3	1.467	0.4	0.3	0	23.6	21.1	0	88	80	0	33	31	32
2023	9	16	4	14	57	23.3	-3.2	1.467	0.3	0.2	0	24.1	20.6	0	88	79	0	32	31	32
2023	9	16	4	24	57	23.2	-3.3	1.467	0.3	0.2	0	24.1	20.6	0	88	80	0	32	32	32
2023	9	16	4	34	57	23.3	-2.2	1.467	0.3	0.2	0	23.6	20.6	0	88	79	0	33	31	32
2023	9	16	4	44	57	24	-3.3	1.467	0.3	0.2	0	24.1	20.2	0	88	79	0	32	32	32
2023	9	16	4	54	57	23.7	-3.9	1.466	0.3	0.2	0	23.6	20.6	0	88	79	0	33	31	32
2023	9	16	5	4	57	24.5	-3.1	1.467	0.3	0.2	0	23.6	20.6	0	88	79	0	33	31	32
2023	9	16	5	14	57	23.7	-3.7	1.466	0.3	0.2	0	23.2	20.6	0	87	79	0	33	31	33
2023	9	16	5	24	57	24	-2.8	1.466	0.3	0.2	0	23.6	20.6	0	88	79	0	33	31	32
2023	9	16	5	34	57	23.6	-3.4	1.466	0.4	0.3	0	23.6	20.6	0	88	79	0	33	31	32
2023	9	16	5	44	57	24.9	-2.5	1.466	0.3	0.2	0	24.5	21.9	0	90	82	0	33	31	32
2023	9	16	5	54	57	23.2	-3.6	1.466	0.3	0.2	0	24.9	21.5	0	90	82	0	32	32	32
2023	9	16	6	4	57	23.3	-3.3	1.466	0.4	0.3	0	24.9	21.5	0	90	81	0	32	31	32
2023	9	16	6	14	57	23.5	-3.6	1.467	0.3	0.2	0	24.9	21.9	0	91	82	0	33	31	32
2023	9	16	6	24	57	23.4	-3	1.466	0.3	0.2	0	24.5	21.5	0	90	81	0	33	31	33
2023	9	16	6	34	57	23.1	-4	1.466	0.3	0.2	0	23.6	20.6	0	88	80	0	33	32	32
2023	9	16	6	44	57	23.5	-3.4	1.466	0.3	0.2	0	23.6	21.1	0	88	80	0	33	31	32
2023	9	16	6	54	57	23.4	-3	1.467	0.3	0.2	0	23.6	21.1	0	88	80	0	33	31	32
2023	9	16	7	4	57	24.4	-3.4	1.466	0.3	0.2	0	24.5	20.6	0	89	80	0	32	32	31
2023	9	16	7	14	57	23.2	-3.5	1.467	0.3	0.2	0	24.1	21.1	0	89	80	0	33	31	32
2023	9	16	7	24	57	22.9	-3	1.467	0.3	0.2	0	24.5	20.6	0	89	80	0	32	32	32
2023	9	16	7	34	57	23.7	-3.2	1.467	0.3	0.2	0	24.1	21.5	0	89	81	0	33	31	31
2023	9	16	7	44	57	24.2	-3.2	1.467	0.3	0.2	0	24.1	21.9	0	90	82	0	34	31	32
2023	9	16	7	54	57	23.7	-2.9	1.467	0.3	0.2	0	24.9	21.5	0	90	81	0	32	31	32
2023	9	16	8	4	57	23.7	-2.3	1.467	0.3	0.2	0	24.9	21.5	0	90	82	0	32	32	32

Reinhackle (0365)

Year	Month	Day	Hour	Minute	Second	VelocityX	VelocityY	Level	StdError1	StdError2	StdError3	SNR1	SNR2	SNR3	SignalAmp1	SignalAmp2	SignalAmp3	Noise1	Noise2	Noise3
2023	9	16	8	14	57	24.1	-3.1	1.466	0.3	0.2	0	24.9	21.9	0	90	82	0	32	31	32
2023	9	16	8	24	57	22.8	-2.5	1.467	0.3	0.2	0	25.4	22.8	0	92	84	0	33	31	32
2023	9	16	8	34	57	23.8	-3.1	1.467	0.3	0.2	0	27.5	24.5	0	97	88	0	33	31	32
2023	9	16	8	44	57	22.8	-2.3	1.467	0.3	0.2	0	28.8	25.8	0	100	91	0	33	31	32
2023	9	16	8	54	57	24	-3.6	1.467	0.3	0.2	0	28	24.5	0	98	89	0	33	32	32
2023	9	16	9	4	57	23.7	-2	1.467	0.3	0.2	0	29.2	25.8	0	100	91	0	32	31	32
2023	9	16	9	14	57	23.4	-2.4	1.467	0.3	0.2	0	29.2	25.8	0	100	92	0	32	32	33
2023	9	16	9	24	57	23.5	-1.9	1.467	0.3	0.2	0	29.2	25.8	0	101	92	0	33	32	32
2023	9	16	9	34	57	23.2	-2	1.466	0.3	0.2	0	29.2	26.2	0	100	92	0	32	31	32
2023	9	16	9	44	57	24.7	-3	1.467	0.3	0.2	0	29.2	26.2	0	101	93	0	33	32	32
2023	9	16	9	54	57	23.6	-2.8	1.467	0.3	0.2	0	30.1	26.7	0	103	94	0	33	32	32
2023	9	16	10	4	57	24.2	-2.6	1.467	0.3	0.2	0	30.5	26.7	0	103	94	0	32	32	32
2023	9	16	10	14	57	23.6	-3.5	1.467	0.3	0.2	0	30.5	27.1	0	103	94	0	32	31	32
2023	9	16	10	24	57	23.4	-2.7	1.467	0.3	0.2	0	30.1	27.1	0	103	94	0	33	31	32
2023	9	16	10	34	57	23.7	-2.8	1.467	0.4	0.3	0	30.1	26.7	0	103	93	0	33	31	33
2023	9	16	10	44	57	24.6	-2.9	1.467	0.3	0.2	0	30.5	27.1	0	103	94	0	32	31	32
2023	9	16	10	54	57	23.6	-2.7	1.467	0.3	0.2	0	30.5	27.1	0	104	94	0	33	31	32
2023	9	16	11	4	57	24.5	-3.1	1.467	0.3	0.2	0	30.1	27.1	0	103	94	0	33	31	32
2023	9	16	11	14	57	24.3	-2.6	1.467	0.3	0.2	0	30.5	26.7	0	103	94	0	32	32	32
2023	9	16	11	24	57	23.9	-3.4	1.467	0.3	0.2	0	30.1	26.2	0	103	93	0	33	32	31
2023	9	16	11	34	57	24.1	-2.9	1.467	0.3	0.2	0	30.1	26.7	0	103	93	0	33	31	32
2023	9	16	11	44	57	24.3	-2.3	1.467	0.3	0.2	0	31	27.1	0	104	95	0	32	32	32
2023	9	16	11	54	57	23	-3.1	1.467	0.3	0.2	0	31	27.5	0	104	95	0	32	31	32
2023	9	16	12	4	57	23.3	-4	1.467	0.3	0.2	0	30.5	26.7	0	104	94	0	33	32	31
2023	9	16	12	14	57	24.4	-3.5	1.467	0.3	0.2	0	31	27.5	0	105	95	0	33	31	33
2023	9	16	12	24	57	23.2	-3.6	1.467	0.3	0.2	0	31	27.5	0	104	95	0	32	31	32
2023	9	16	12	34	57	23.8	-3.4	1.467	0.3	0.2	0	30.5	27.1	0	104	94	0	33	31	31
2023	9	16	12	44	57	23.8	-3.6	1.467	0.3	0.2	0	31	26.7	0	104	94	0	32	32	32
2023	9	16	12	54	57	23.9	-3.2	1.467	0.3	0.2	0	31	27.1	0	104	94	0	32	31	32
2023	9	16	13	4	57	24.4	-2.9	1.467	0.3	0.2	0	31	26.7	0	104	94	0	32	32	32
2023	9	16	13	14	57	23.4	-3.2	1.467	0.3	0.2	0	30.1	27.1	0	103	94	0	33	31	32
2023	9	16	13	24	57	23.7	-4	1.467	0.3	0.2	0	30.5	27.1	0	103	94	0	32	31	32
2023	9	16	13	34	57	22.9	-3.2	1.467	0.3	0.2	0	31	27.1	0	104	95	0	32	32	32
2023	9	16	13	44	57	24.2	-2.4	1.467	0.3	0.2	0	30.5	27.5	0	104	95	0	33	31	33
2023	9	16	13	54	57	23.7	-3.3	1.467	0.4	0.3	0	30.1	27.5	0	103	95	0	33	31	32
2023	9	16	14	4	57	24.1	-4.2	1.467	0.3	0.2	0	30.1	27.1	0	103	94	0	33	31	32
2023	9	16	14	14	57	24.2	-2.8	1.467	0.4	0.3	0	30.1	27.1	0	103	94	0	33	31	32
2023	9	16	14	24	57	25.2	-3.3	1.467	0.3	0.2	0	30.1	27.1	0	103	94	0	33	31	32
2023	9	16	14	34	57	23.9	-2.8	1.467	0.3	0.2	0	30.5	27.1	0	103	94	0	32	31	32
2023	9	16	14	44	57	23.9	-3.1	1.467	0.3	0.2	0	29.7	26.7	0	102	93	0	33	31	31
2023	9	16	14	54	57	23.8	-3.2	1.467	0.3	0.2	0	30.5	26.2	0	103	93	0	32	32	32
2023	9	16	15	4	57	23.5	-3.6	1.467	0.3	0.2	0	29.7	26.2	0	102	93	0	33	32	31
2023	9	16	15	14	57	22.8	-2.7	1.466	0.3	0.2	0	30.5	27.1	0	103	94	0	32	31	31
2023	9	16	15	24	57	24.2	-4.5	1.467	0.3	0.2	0	29.7	26.7	0	102	93	0	33	31	32
2023	9	16	15	34	57	23.8	-4.2	1.466	0.3	0.2	0	30.1	26.7	0	102	93	0	32	31	32
2023	9	16	15	44	57	22.2	-3.5	1.466	0.3	0.2	0	30.1	26.2	0	102	93	0	32	32	32
2023	9	16	15	54	57	23.2	-3.3	1.466	0.3	0.2	0	30.1	26.2	0	102	92	0	32	31	32
2023	9	16	16	4	57	23.5	-3.5	1.466	0.3	0.2	0	29.7	26.2	0	102	92	0	33	31	31

Reinhackle (0365)

Year	Month	Day	Hour	Minute	Second	VelocityX	VelocityY	Level	StdError1	StdError2	StdError3	SNR1	SNR2	SNR3	SignalAmp1	SignalAmp2	SignalAmp3	Noise1	Noise2	Noise3
2023	9	16	16	14	57	24.1	-4	1.466	0.3	0.2	0	30.1	25.8	0	102	92	0	32	32	32
2023	9	16	16	24	57	23.9	-3.6	1.466	0.3	0.2	0	30.1	26.2	0	102	92	0	32	31	32
2023	9	16	16	34	57	24.1	-3	1.466	0.3	0.2	0	29.7	26.2	0	102	92	0	33	31	33
2023	9	16	16	44	57	23.4	-3.6	1.465	0.3	0.2	0	30.1	26.2	0	102	92	0	32	31	32
2023	9	16	16	54	57	23.5	-3.1	1.465	0.4	0.3	0	30.1	26.2	0	102	92	0	32	31	32
2023	9	16	17	4	57	24.1	-3.7	1.464	0.4	0.3	0	29.7	25.8	0	101	91	0	32	31	32
2023	9	16	17	14	57	23.6	-4	1.463	0.3	0.2	0	29.2	25.8	0	101	91	0	33	31	31
2023	9	16	17	24	57	23.6	-3.2	1.463	0.4	0.3	0	29.2	25.4	0	101	91	0	33	32	31
2023	9	16	17	34	57	23.9	-3	1.462	0.3	0.2	0	29.2	25.4	0	100	90	0	32	31	31
2023	9	16	17	44	57	23.5	-4	1.462	0.3	0.2	0	28.8	24.9	0	99	89	0	32	31	31
2023	9	16	17	54	57	24.1	-3.2	1.462	0.3	0.2	0	28.4	24.9	0	98	89	0	32	31	32
2023	9	16	18	4	57	22.9	-3	1.462	0.3	0.2	0	28	24.5	0	97	88	0	32	31	32
2023	9	16	18	14	57	24	-1.4	1.462	0.3	0.2	0	28	24.1	0	97	87	0	32	31	32
2023	9	16	18	24	57	24.1	-2.8	1.462	0.3	0.2	0	27.1	24.1	0	96	87	0	33	31	32
2023	9	16	18	34	57	21.9	-3.3	1.462	0.3	0.2	0	26.7	22.8	0	95	85	0	33	32	31
2023	9	16	18	44	57	23.8	-3	1.462	0.3	0.2	0	27.1	23.6	0	95	85	0	32	30	32
2023	9	16	18	54	57	24	-3.7	1.461	0.3	0.2	0	26.7	22.8	0	94	84	0	32	31	32
2023	9	16	19	4	57	24.3	-4	1.462	0.3	0.2	0	26.7	22.8	0	94	84	0	32	31	31
2023	9	16	19	14	57	24	-3	1.461	0.3	0.2	0	26.7	22.4	0	94	84	0	32	32	32
2023	9	16	19	24	57	24.1	-3.5	1.461	0.3	0.2	0	26.2	22.8	0	94	84	0	33	31	31
2023	9	16	19	34	57	23.5	-3.4	1.461	0.3	0.2	0	25.8	22.8	0	93	84	0	33	31	32
2023	9	16	19	44	57	23.6	-3.5	1.461	0.3	0.2	0	26.2	22.4	0	93	83	0	32	31	32
2023	9	16	19	54	57	23.2	-2.3	1.461	0.3	0.2	0	25.8	22.4	0	92	83	0	32	31	31
2023	9	16	20	4	57	24.3	-3.7	1.461	0.3	0.2	0	24.9	21.9	0	91	82	0	33	31	32
2023	9	16	20	14	57	23.7	-4.1	1.461	0.3	0.2	0	25.8	21.5	0	92	82	0	32	32	31
2023	9	16	20	24	57	23.6	-1.9	1.461	0.3	0.2	0	24.9	21.5	0	90	81	0	32	31	32
2023	9	16	20	34	57	24.5	-3.4	1.461	0.3	0.2	0	24.1	21.5	0	90	81	0	34	31	32
2023	9	16	20	44	57	23.9	-3.5	1.461	0.3	0.2	0	24.9	21.5	0	90	81	0	32	31	32
2023	9	16	20	54	57	23.9	-4.1	1.461	0.3	0.2	0	24.5	21.1	0	90	80	0	33	31	31
2023	9	16	21	4	57	22.6	-3	1.461	0.3	0.2	0	24.5	21.1	0	89	80	0	32	31	32
2023	9	16	21	14	57	24.5	-2.7	1.461	0.3	0.2	0	24.5	20.6	0	89	79	0	32	31	32
2023	9	16	21	24	57	23.9	-3.3	1.461	0.3	0.2	0	24.1	20.6	0	89	79	0	33	31	31
2023	9	16	21	34	57	23.3	-4.2	1.46	0.3	0.2	0	23.6	20.6	0	88	79	0	33	31	32
2023	9	16	21	44	57	22.5	-3.5	1.461	0.3	0.2	0	24.1	20.6	0	88	79	0	32	31	32
2023	9	16	21	54	57	23.3	-2.5	1.461	0.3	0.2	0	24.1	20.2	0	88	78	0	32	31	31
2023	9	16	22	4	57	23.7	-3.1	1.461	0.3	0.2	0	23.6	20.2	0	88	78	0	33	31	32
2023	9	16	22	14	57	23.9	-2.8	1.46	0.3	0.2	0	23.2	20.2	0	87	78	0	33	31	32
2023	9	16	22	24	57	23.7	-3.8	1.46	0.3	0.2	0	23.6	20.2	0	87	78	0	32	31	32
2023	9	16	22	34	57	23.6	-3	1.46	0.4	0.3	0	24.1	20.2	0	88	78	0	32	31	32
2023	9	16	22	44	57	23.1	-3	1.461	0.3	0.2	0	24.1	20.2	0	88	78	0	32	31	33
2023	9	16	22	54	57	23.9	-4.3	1.461	0.3	0.2	0	23.6	20.2	0	87	78	0	32	31	31
2023	9	16	23	4	57	23.3	-3.4	1.461	0.3	0.2	0	23.2	19.8	0	87	78	0	33	32	32
2023	9	16	23	14	57	23	-3.4	1.461	0.3	0.2	0	23.2	19.8	0	87	77	0	33	31	31
2023	9	16	23	24	57	23.2	-3.4	1.461	0.3	0.2	0	23.2	20.2	0	87	78	0	33	31	32
2023	9	16	23	34	57	23.7	-3.3	1.461	0.3	0.2	0	23.6	20.2	0	87	77	0	32	30	32
2023	9	16	23	44	57	24.1	-4.2	1.461	0.3	0.2	0	23.6	19.8	0	87	77	0	32	31	32
2023	9	16	23	54	57	22.7	-3.3	1.461	0.5	0.4	0	23.2	19.8	0	87	77	0	33	31	31
2023	9	17	0	4	57	22.3	-2.5	1.461	0.3	0.2	0	23.6	19.8	0	87	77	0	32	31	32

Reinhackle (0365)

Year	Month	Day	Hour	Minute	Second	VelocityX	VelocityY	Level	StdError1	StdError2	StdError3	SNR1	SNR2	SNR3	SignalAmp1	SignalAmp2	SignalAmp3	Noise1	Noise2	Noise3
2023	9	17	0	14	57	24.4	-3.4	1.461	0.3	0.2	0	23.6	19.8	0	87	77	0	32	31	32
2023	9	17	0	24	57	22.9	-3.9	1.462	0.3	0.2	0	23.2	19.8	0	87	77	0	33	31	32
2023	9	17	0	34	57	22.5	-3	1.461	0.3	0.2	0	23.6	20.2	0	87	77	0	32	30	31
2023	9	17	0	44	57	23.6	-4.2	1.462	0.3	0.2	0	23.6	19.8	0	87	77	0	32	31	32
2023	9	17	0	54	57	23.2	-4	1.463	0.3	0.2	0	23.6	19.4	0	87	77	0	32	32	32
2023	9	17	1	4	57	22.9	-4.1	1.463	0.4	0.3	0	23.2	19.8	0	86	77	0	32	31	31
2023	9	17	1	14	57	22.8	-3.1	1.464	0.3	0.2	0	23.2	19.8	0	87	77	0	33	31	32
2023	9	17	1	24	57	23.4	-5	1.464	0.3	0.2	0	22.8	19.8	0	86	77	0	33	31	32
2023	9	17	1	34	57	22.8	-3.7	1.464	0.3	0.2	0	23.2	19.8	0	87	77	0	33	31	32
2023	9	17	1	44	57	23.4	-4.4	1.464	0.3	0.2	0	22.8	19.4	0	86	76	0	33	31	31
2023	9	17	1	54	57	22.7	-4.1	1.464	0.3	0.2	0	23.2	19.4	0	86	76	0	32	31	32
2023	9	17	2	4	57	22.5	-3.3	1.464	0.3	0.2	0	22.8	19.8	0	86	77	0	33	31	32
2023	9	17	2	14	57	22.8	-3.2	1.464	0.3	0.2	0	23.2	19.4	0	86	76	0	32	31	32
2023	9	17	2	24	57	22.7	-3.4	1.465	0.3	0.2	0	23.2	19.4	0	86	76	0	32	31	32
2023	9	17	2	34	57	23.5	-3.1	1.465	0.3	0.2	0	23.2	18.9	0	86	76	0	32	32	32
2023	9	17	2	44	57	23.4	-3.5	1.465	0.3	0.2	0	23.6	20.6	0	88	79	0	33	31	32
2023	9	17	2	54	57	23.2	-3.6	1.465	0.3	0.2	0	24.5	20.6	0	89	79	0	32	31	32
2023	9	17	3	4	57	23.7	-4.4	1.465	0.3	0.2	0	24.1	20.6	0	88	79	0	32	31	32
2023	9	17	3	14	57	23.8	-3.9	1.465	0.4	0.3	0	24.5	21.1	0	89	80	0	32	31	32
2023	9	17	3	24	57	23	-3.4	1.465	0.3	0.2	0	24.1	20.6	0	88	79	0	32	31	32
2023	9	17	3	34	57	23.2	-4.6	1.465	0.3	0.2	0	24.5	21.1	0	89	80	0	32	31	31
2023	9	17	3	44	57	23.3	-4.3	1.465	0.3	0.2	0	24.1	20.6	0	88	79	0	32	31	32
2023	9	17	3	54	57	23.5	-3.8	1.465	0.3	0.2	0	23.6	20.6	0	88	79	0	33	31	32
2023	9	17	4	4	57	23.7	-3	1.465	0.3	0.2	0	24.1	20.6	0	88	79	0	32	31	31
2023	9	17	4	14	57	23.2	-4.1	1.465	0.3	0.2	0	23.6	20.6	0	88	79	0	33	31	32
2023	9	17	4	24	57	22.7	-3.1	1.465	0.3	0.2	0	24.1	20.6	0	88	79	0	32	31	33
2023	9	17	4	34	57	24.2	-3.5	1.465	0.3	0.2	0	23.6	20.6	0	88	79	0	33	31	33
2023	9	17	4	44	57	22.7	-3.9	1.465	0.3	0.2	0	23.6	20.2	0	88	79	0	33	32	32
2023	9	17	4	54	57	22.9	-3.7	1.465	0.3	0.2	0	23.6	20.2	0	88	79	0	33	32	32
2023	9	17	5	4	57	23.1	-3.9	1.465	0.3	0.2	0	23.6	20.2	0	88	79	0	33	32	32
2023	9	17	5	14	57	23.2	-3.6	1.465	0.3	0.2	0	23.6	20.2	0	88	79	0	33	32	32
2023	9	17	5	24	57	23.2	-4	1.465	0.3	0.2	0	23.6	20.6	0	88	79	0	33	31	33
2023	9	17	5	34	57	23.3	-3.4	1.465	0.3	0.2	0	24.5	20.2	0	89	79	0	32	32	32
2023	9	17	5	44	57	22.6	-3.4	1.465	0.3	0.2	0	24.1	20.6	0	89	79	0	33	31	32
2023	9	17	5	54	57	23.4	-3.4	1.465	0.3	0.2	0	24.1	20.6	0	89	79	0	33	31	32
2023	9	17	6	4	57	23.4	-3.4	1.465	0.3	0.2	0	24.1	20.6	0	89	79	0	33	31	32
2023	9	17	6	14	57	23.8	-2.8	1.465	0.3	0.2	0	24.1	20.6	0	89	79	0	33	31	32
2023	9	17	6	24	57	23.3	-3.8	1.465	0.3	0.2	0	24.1	21.1	0	89	80	0	33	31	31
2023	9	17	6	34	57	23.7	-3.7	1.465	0.3	0.2	0	24.1	21.1	0	89	80	0	33	31	32
2023	9	17	6	44	57	23.6	-2.9	1.466	0.3	0.2	0	24.1	21.1	0	89	80	0	33	31	32
2023	9	17	6	54	57	23	-3	1.465	0.3	0.2	0	24.1	20.6	0	89	80	0	33	32	31
2023	9	17	7	4	57	23.4	-2.7	1.466	0.3	0.2	0	24.1	20.6	0	89	80	0	33	32	32
2023	9	17	7	14	57	22.8	-3.8	1.466	0.3	0.2	0	24.1	20.6	0	89	80	0	33	32	31
2023	9	17	7	24	57	23.5	-4.6	1.466	0.4	0.3	0	24.9	21.5	0	91	81	0	33	31	32
2023	9	17	7	34	57	23.3	-3.3	1.466	0.3	0.2	0	24.9	21.5	0	90	81	0	32	31	32
2023	9	17	7	44	57	24.3	-2.4	1.466	0.3	0.2	0	24.5	21.5	0	90	81	0	33	31	32
2023	9	17	7	54	57	24.2	-3.4	1.466	0.3	0.2	0	25.4	21.9	0	92	83	0	33	32	32
2023	9	17	8	4	57	23.5	-3.8	1.466	0.3	0.2	0	25.8	22.4	0	93	83	0	33	31	32

Reinhackle (0365)

Year	Month	Day	Hour	Minute	Second	VelocityX	VelocityY	Level	StdError1	StdError2	StdError3	SNR1	SNR2	SNR3	SignalAmp1	SignalAmp2	SignalAmp3	Noise1	Noise2	Noise3
2023	9	17	8	14	57	24.2	-3.4	1.466	0.3	0.2	0	25.8	22.4	0	93	83	0	33	31	32
2023	9	17	8	24	57	23.5	-2.9	1.466	0.4	0.3	0	26.2	22.8	0	94	84	0	33	31	31
2023	9	17	8	34	57	22.8	-3.1	1.466	0.3	0.2	0	27.1	23.2	0	96	86	0	33	32	32
2023	9	17	8	44	57	22.5	-3.8	1.466	0.3	0.2	0	27.1	24.1	0	96	87	0	33	31	32
2023	9	17	8	54	57	23.1	-2.9	1.466	0.3	0.2	0	28	24.5	0	98	88	0	33	31	32
2023	9	17	9	4	57	23.7	-2.7	1.466	0.3	0.2	0	27.5	24.9	0	98	89	0	34	31	31
2023	9	17	9	14	57	24	-3.5	1.466	0.3	0.2	0	27.5	24.5	0	97	88	0	33	31	32
2023	9	17	9	24	57	23	-2.7	1.466	0.3	0.2	0	28.4	25.8	0	99	91	0	33	31	32
2023	9	17	9	34	57	24	-3.9	1.466	0.4	0.3	0	28.8	25.8	0	100	91	0	33	31	32
2023	9	17	9	44	57	22.5	-3	1.466	0.3	0.2	0	28.8	26.7	0	101	93	0	34	31	32
2023	9	17	9	54	57	23.9	-3.2	1.466	0.3	0.2	0	29.7	26.7	0	102	93	0	33	31	32
2023	9	17	10	4	57	23.4	-3	1.466	0.3	0.2	0	30.1	26.7	0	103	94	0	33	32	32
2023	9	17	10	14	57	23.9	-3	1.466	0.3	0.2	0	30.1	26.2	0	102	93	0	32	32	32
2023	9	17	10	24	57	23.6	-3.1	1.466	0.3	0.2	0	30.1	26.7	0	103	94	0	33	32	32
2023	9	17	10	34	57	23.1	-1.9	1.466	0.3	0.2	0	30.5	27.5	0	104	95	0	33	31	32
2023	9	17	10	44	57	24.1	-2.4	1.466	0.3	0.2	0	30.5	27.1	0	104	95	0	33	32	32
2023	9	17	10	54	57	23	-3.6	1.466	0.3	0.2	0	30.1	27.5	0	104	95	0	34	31	31
2023	9	17	11	4	57	23.1	-2	1.466	0.3	0.2	0	31	27.5	0	104	95	0	32	31	32
2023	9	17	11	14	57	24.3	-3.8	1.467	0.3	0.2	0	30.5	27.5	0	104	95	0	33	31	32
2023	9	17	11	24	57	23.8	-3.4	1.466	0.3	0.2	0	31	28.4	0	104	96	0	32	30	33
2023	9	17	11	34	57	23.3	-3.6	1.466	0.3	0.2	0	31	28	0	105	96	0	33	31	32
2023	9	17	11	44	57	24.9	-2.9	1.467	0.3	0.2	0	31.4	28	0	105	96	0	32	31	32
2023	9	17	11	54	57	22.7	-3.4	1.467	0.3	0.2	0	31.4	28	0	105	96	0	32	31	32
2023	9	17	12	4	57	23.3	-3.1	1.467	0.3	0.2	0	31	28	0	105	96	0	33	31	32
2023	9	17	12	14	57	22.7	-3.3	1.467	0.3	0.2	0	31.4	28	0	105	96	0	32	31	32
2023	9	17	12	24	57	23.4	-3.5	1.466	0.3	0.2	0	31	28	0	105	96	0	33	31	32
2023	9	17	12	34	57	23.8	-3.4	1.467	0.3	0.2	0	31	28	0	105	96	0	33	31	32
2023	9	17	12	44	57	22.9	-4.2	1.466	0.3	0.2	0	31	28	0	105	96	0	33	31	32
2023	9	17	12	54	57	22	-3.3	1.467	0.3	0.2	0	31.4	28	0	105	96	0	32	31	32
2023	9	17	13	4	57	23.4	-2.9	1.466	0.3	0.2	0	31.4	28	0	105	96	0	32	31	32
2023	9	17	13	14	57	23.3	-3.1	1.466	0.3	0.2	0	31	27.5	0	105	96	0	33	32	32
2023	9	17	13	24	57	22.9	-1.9	1.466	0.3	0.2	0	31.4	28	0	105	96	0	32	31	32
2023	9	17	13	34	57	23.1	-3.4	1.466	0.3	0.2	0	31	28	0	105	96	0	33	31	32
2023	9	17	13	44	57	24.1	-2.5	1.466	0.3	0.2	0	31.4	28	0	105	96	0	32	31	32
2023	9	17	13	54	57	22.4	-1.9	1.466	0.5	0.4	0	31.4	28	0	105	96	0	32	31	32
2023	9	17	14	4	57	22.9	-3.5	1.466	0.3	0.2	0	30.5	27.5	0	104	95	0	33	31	32
2023	9	17	14	14	57	23.4	-1.9	1.466	0.3	0.2	0	31.4	28	0	105	96	0	32	31	32
2023	9	17	14	24	57	22.7	-2.3	1.466	0.4	0.3	0	31	28	0	105	96	0	33	31	32
2023	9	17	14	34	57	22.6	-2.7	1.466	0.3	0.2	0	31.4	28	0	105	96	0	32	31	32
2023	9	17	14	44	57	23.2	-2.3	1.466	0.3	0.2	0	31	28	0	105	96	0	33	31	32
2023	9	17	14	54	57	22.9	-2.7	1.466	0.3	0.2	0	31.4	28	0	105	96	0	32	31	32
2023	9	17	15	4	57	22.9	-2.5	1.466	0.4	0.3	0	31.4	28	0	105	96	0	32	31	32
2023	9	17	15	14	57	23	-3.1	1.466	0.3	0.2	0	31	28	0	105	96	0	33	31	33
2023	9	17	15	24	57	23.9	-3.6	1.466	0.3	0.2	0	31.4	28	0	105	96	0	32	31	32
2023	9	17	15	34	57	23.4	-3	1.466	0.3	0.2	0	31.4	27.5	0	105	95	0	32	31	32
2023	9	17	15	44	57	23	-3.4	1.465	0.3	0.2	0	30.5	27.5	0	104	95	0	33	31	32
2023	9	17	15	54	57	22.3	-1.7	1.465	0.3	0.2	0	31	27.5	0	104	95	0	32	31	32
2023	9	17	16	4	57	23.4	-2.8	1.465	0.3	0.2	0	31	27.5	0	104	95	0	32	31	32

Reinhackle (0365)

Year	Month	Day	Hour	Minute	Second	VelocityX	VelocityY	Level	StdError1	StdError2	StdError3	SNR1	SNR2	SNR3	SignalAmp1	SignalAmp2	SignalAmp3	Noise1	Noise2	Noise3
2023	9	17	16	14	57	22.8	-3.4	1.465	0.3	0.2	0	31	27.5	0	104	95	0	32	31	32
2023	9	17	16	24	57	23.2	-3.3	1.465	0.3	0.2	0	30.5	28	0	104	95	0	33	30	31
2023	9	17	16	34	57	22.1	-2.5	1.464	0.3	0.2	0	30.5	27.5	0	104	95	0	33	31	31
2023	9	17	16	44	57	23	-2.5	1.464	0.4	0.3	0	30.5	27.1	0	104	94	0	33	31	32
2023	9	17	16	54	57	23	-3.1	1.465	0.3	0.2	0	30.1	27.1	0	103	94	0	33	31	32
2023	9	17	17	4	57	22.8	-2.2	1.464	0.5	0.4	0	29.7	27.5	0	102	94	0	33	30	32
2023	9	17	17	14	57	23.5	-4.9	1.465	0.3	0.2	0	30.1	26.2	0	102	93	0	32	32	32
2023	9	17	17	24	57	22.5	-3.8	1.465	0.3	0.2	0	30.1	26.7	0	102	93	0	32	31	32
2023	9	17	17	34	57	23.5	-3.4	1.465	0.3	0.2	0	29.2	26.2	0	101	92	0	33	31	31
2023	9	17	17	44	57	23	-3.1	1.464	0.3	0.2	0	29.2	25.8	0	101	91	0	33	31	32
2023	9	17	17	54	57	24.8	-3.4	1.464	0.3	0.2	0	28.8	25.4	0	99	90	0	32	31	32
2023	9	17	18	4	57	24.2	-3.8	1.464	0.3	0.2	0	28.8	24.9	0	99	90	0	32	32	32
2023	9	17	18	14	57	23.9	-2.9	1.464	0.3	0.2	0	28.4	25.4	0	98	90	0	32	31	32
2023	9	17	18	24	57	23.4	-3.1	1.464	0.3	0.2	0	27.5	24.9	0	98	89	0	34	31	32
2023	9	17	18	34	57	23.5	-2	1.464	0.3	0.2	0	28.4	25.4	0	98	89	0	32	30	32
2023	9	17	18	44	57	23.2	-4	1.464	0.3	0.2	0	28	24.1	0	97	88	0	32	32	32
2023	9	17	18	54	57	23.5	-3.4	1.464	0.3	0.2	0	27.5	24.5	0	97	88	0	33	31	32
2023	9	17	19	4	57	23.8	-3	1.462	0.3	0.2	0	27.5	24.5	0	97	88	0	33	31	32
2023	9	17	19	14	57	23.9	-3.4	1.463	0.3	0.2	0	27.5	24.1	0	97	87	0	33	31	32
2023	9	17	19	24	57	23.5	-3.4	1.463	0.3	0.2	0	27.1	23.6	0	95	86	0	32	31	32
2023	9	17	19	34	57	23.1	-3.4	1.462	0.3	0.2	0	27.1	23.2	0	95	85	0	32	31	31
2023	9	17	19	44	57	24	-2.6	1.462	0.3	0.2	0	26.2	23.2	0	94	85	0	33	31	32
2023	9	17	19	54	57	23.1	-2.5	1.463	0.3	0.2	0	26.2	23.2	0	93	85	0	32	31	32
2023	9	17	20	4	57	24.1	-3.2	1.462	0.3	0.2	0	25.8	22.8	0	93	84	0	33	31	31
2023	9	17	20	14	57	23	-2.5	1.462	0.3	0.2	0	25.8	22.8	0	93	84	0	33	31	32
2023	9	17	20	24	57	24	-2.8	1.463	0.3	0.2	0	26.2	22.8	0	93	84	0	32	31	31
2023	9	17	20	34	57	23.4	-4.1	1.462	0.3	0.2	0	25.8	22.4	0	92	83	0	32	31	32
2023	9	17	20	44	57	23.7	-4	1.463	0.3	0.2	0	25.4	21.9	0	92	83	0	33	32	32
2023	9	17	20	54	57	23.2	-3.6	1.462	0.4	0.3	0	25.4	21.9	0	91	82	0	32	31	32
2023	9	17	21	4	57	22.5	-2.5	1.462	0.3	0.2	0	25.4	21.5	0	91	82	0	32	32	31
2023	9	17	21	14	57	24.3	-2.7	1.463	0.3	0.2	0	24.9	21.9	0	91	82	0	33	31	32
2023	9	17	21	24	57	23.4	-4	1.463	0.3	0.2	0	24.9	21.9	0	91	82	0	33	31	32
2023	9	17	21	34	57	23.6	-2.5	1.463	0.3	0.2	0	24.9	21.9	0	91	82	0	33	31	32
2023	9	17	21	44	57	23.6	-3	1.463	0.3	0.2	0	25.4	21.5	0	91	81	0	32	31	32
2023	9	17	21	54	57	23.6	-3.9	1.464	0.3	0.2	0	25.4	21.9	0	91	82	0	32	31	32
2023	9	17	22	4	57	23.8	-2.9	1.464	0.4	0.3	0	24.9	21.9	0	91	82	0	33	31	32
2023	9	17	22	14	57	23.9	-2.9	1.464	0.3	0.2	0	25.4	21.5	0	91	82	0	32	32	33
2023	9	17	22	24	57	23.9	-3.7	1.464	0.3	0.2	0	24.9	22.4	0	90	82	0	32	30	32
2023	9	17	22	34	57	22.3	-3.5	1.464	0.3	0.2	0	24.5	21.9	0	90	82	0	33	31	31
2023	9	17	22	44	57	24.6	-3.4	1.464	0.3	0.2	0	24.5	21.1	0	90	81	0	33	32	32
2023	9	17	22	54	57	24.1	-2.2	1.464	0.3	0.2	0	25.4	21.9	0	91	82	0	32	31	33
2023	9	17	23	4	57	23.4	-2.7	1.465	0.3	0.2	0	24.5	21.5	0	90	81	0	33	31	32
2023	9	17	23	14	57	23.6	-3	1.465	0.4	0.3	0	24.9	21.5	0	90	81	0	32	31	32
2023	9	17	23	24	57	22.9	-2.5	1.465	0.3	0.2	0	24.5	21.5	0	90	81	0	33	31	32
2023	9	17	23	34	57	23.4	-3	1.465	0.3	0.2	0	24.5	21.9	0	90	82	0	33	31	32
2023	9	17	23	44	57	24.5	-4.1	1.464	0.3	0.2	0	25.4	21.9	0	91	82	0	32	31	32
2023	9	17	23	54	57	23.3	-3.5	1.465	0.3	0.2	0	24.5	21.1	0	90	81	0	33	32	32
2023	9	18	0	4	57	23.4	-3.7	1.465	0.3	0.2	0	26.7	22.8	0	94	84	0	32	31	32

Reinhackle (0365)

Year	Month	Day	Hour	Minute	Second	VelocityX	VelocityY	Level	StdError1	StdError2	StdError3	SNR1	SNR2	SNR3	SignalAmp1	SignalAmp2	SignalAmp3	Noise1	Noise2	Noise3
2023	9	18	0	14	57	23.3	-3.5	1.465	0.3	0.2	0	25.8	22.4	0	92	83	0	32	31	32
2023	9	18	0	24	57	23	-2.8	1.465	0.3	0.2	0	24.9	21.5	0	90	81	0	32	31	31
2023	9	18	0	34	57	24.3	-2.9	1.465	0.3	0.2	0	24.9	21.5	0	90	81	0	32	31	31
2023	9	18	0	44	57	24.4	-3.5	1.465	0.3	0.2	0	24.9	21.5	0	90	81	0	32	31	32
2023	9	18	0	54	57	23.9	-3.5	1.465	0.3	0.2	0	24.9	21.5	0	90	81	0	32	31	31
2023	9	18	1	4	57	22.9	-3	1.465	0.3	0.2	0	25.4	21.9	0	92	83	0	33	32	32
2023	9	18	1	14	57	23.8	-3.4	1.465	0.3	0.2	0	24.1	21.5	0	89	81	0	33	31	32
2023	9	18	1	24	57	23.6	-3.9	1.465	0.3	0.2	0	24.1	21.5	0	90	81	0	34	31	32
2023	9	18	1	34	57	24	-3.1	1.465	0.4	0.3	0	24.5	21.5	0	90	81	0	33	31	33
2023	9	18	1	44	57	24.5	-4.3	1.465	0.3	0.2	0	24.5	20.6	0	89	80	0	32	32	31
2023	9	18	1	54	57	23.2	-3.2	1.465	0.3	0.2	0	24.1	21.1	0	89	81	0	33	32	31
2023	9	18	2	4	57	23.7	-4.2	1.465	0.3	0.2	0	24.5	20.6	0	89	80	0	32	32	32
2023	9	18	2	14	57	23.6	-3.4	1.465	0.3	0.2	0	23.6	21.5	0	89	81	0	34	31	32
2023	9	18	2	24	57	24.5	-3.4	1.465	0.3	0.2	0	24.1	21.1	0	89	80	0	33	31	32
2023	9	18	2	34	57	24.5	-3.4	1.465	0.3	0.2	0	24.5	21.1	0	90	80	0	33	31	32
2023	9	18	2	44	57	23.7	-3.3	1.465	0.3	0.2	0	24.9	21.1	0	90	80	0	32	31	32
2023	9	18	2	54	57	22.7	-2.9	1.465	0.3	0.2	0	24.5	20.6	0	90	80	0	33	32	32
2023	9	18	3	4	57	23.1	-4	1.465	0.3	0.2	0	24.1	21.1	0	89	80	0	33	31	32
2023	9	18	3	14	57	23.4	-2.7	1.465	0.3	0.2	0	24.1	21.1	0	89	80	0	33	31	33
2023	9	18	3	24	57	23.3	-3.1	1.465	0.3	0.2	0	24.1	21.5	0	90	81	0	34	31	32
2023	9	18	3	34	57	23.5	-3.9	1.465	0.3	0.2	0	24.9	20.2	0	90	80	0	32	33	32
2023	9	18	3	44	57	22.9	-3.4	1.465	0.3	0.2	0	24.5	21.1	0	90	80	0	33	31	33
2023	9	18	3	54	57	23.6	-3.6	1.465	0.4	0.3	0	24.5	21.1	0	89	80	0	32	31	32
2023	9	18	4	4	57	23.3	-2.6	1.465	0.3	0.2	0	24.1	21.1	0	89	80	0	33	31	32
2023	9	18	4	14	57	23.8	-3.4	1.465	0.3	0.2	0	24.5	21.1	0	90	80	0	33	31	32
2023	9	18	4	24	57	22.6	-3.7	1.465	0.3	0.2	0	24.5	21.1	0	89	80	0	32	31	33
2023	9	18	4	34	57	22.9	-2.5	1.465	0.3	0.2	0	24.5	21.5	0	90	81	0	33	31	32
2023	9	18	4	44	57	23.7	-3.2	1.465	0.3	0.2	0	24.1	21.1	0	89	80	0	33	31	32
2023	9	18	4	54	57	23.5	-3.3	1.465	0.5	0.4	0	24.1	21.1	0	89	80	0	33	31	32
2023	9	18	5	4	57	23.5	-3.9	1.465	0.3	0.2	0	24.5	21.1	0	90	80	0	33	31	32
2023	9	18	5	14	57	23.6	-2.6	1.465	0.3	0.2	0	24.9	21.1	0	90	80	0	32	31	32
2023	9	18	5	24	57	23.6	-4.3	1.465	0.3	0.2	0	23.6	21.1	0	89	80	0	34	31	32
2023	9	18	5	34	57	24	-2.8	1.465	0.4	0.3	0	24.5	21.5	0	90	81	0	33	31	32
2023	9	18	5	44	57	23.2	-2.7	1.466	0.3	0.2	0	24.5	21.5	0	90	81	0	33	31	33
2023	9	18	5	54	57	23.3	-2.9	1.466	0.3	0.2	0	24.5	21.5	0	90	81	0	33	31	32
2023	9	18	6	4	57	23	-2.6	1.466	0.3	0.2	0	24.9	21.1	0	90	81	0	32	32	32
2023	9	18	6	14	57	22.6	-2.6	1.466	0.3	0.2	0	24.9	21.5	0	90	81	0	32	31	32
2023	9	18	6	24	57	24.4	-3.4	1.466	0.3	0.2	0	24.9	21.1	0	91	81	0	33	32	32
2023	9	18	6	34	57	22.2	-3.2	1.466	0.3	0.2	0	24.5	21.1	0	90	81	0	33	32	32
2023	9	18	6	44	57	24.3	-3.8	1.466	0.3	0.2	0	24.5	21.5	0	90	81	0	33	31	33
2023	9	18	6	54	57	23.2	-3	1.466	0.4	0.3	0	24.5	21.1	0	90	81	0	33	32	32
2023	9	18	7	4	57	24.5	-3.4	1.466	0.3	0.2	0	24.9	21.9	0	91	82	0	33	31	32
2023	9	18	7	14	57	24.2	-3.7	1.467	0.3	0.2	0	24.9	21.9	0	91	82	0	33	31	32
2023	9	18	7	24	57	22.7	-2.7	1.467	0.3	0.2	0	24.9	21.5	0	91	82	0	33	32	33
2023	9	18	7	34	57	22.7	-3.7	1.467	0.4	0.3	0	25.4	21.5	0	91	82	0	32	32	32
2023	9	18	7	44	57	23	-3	1.466	0.3	0.2	0	25.4	21.9	0	92	82	0	33	31	32
2023	9	18	7	54	57	24.5	-2.7	1.467	0.3	0.2	0	25.4	21.9	0	92	83	0	33	32	32
2023	9	18	8	4	57	23.9	-2.9	1.467	0.3	0.2	0	25.4	22.8	0	93	84	0	34	31	32

Reinhackle (0365)

Year	Month	Day	Hour	Minute	Second	VelocityX	VelocityY	Level	StdError1	StdError2	StdError3	SNR1	SNR2	SNR3	SignalAmp1	SignalAmp2	SignalAmp3	Noise1	Noise2	Noise3
2023	9	18	8	14	57	23.7	-2	1.467	0.3	0.2	0	26.7	23.2	0	95	86	0	33	32	32
2023	9	18	8	24	57	24.5	-3.5	1.467	0.3	0.2	0	26.7	23.2	0	95	86	0	33	32	32
2023	9	18	8	34	57	23.8	-2.6	1.468	0.3	0.2	0	27.5	24.1	0	97	88	0	33	32	33
2023	9	18	8	44	57	23.8	-3.8	1.467	0.3	0.2	0	28	24.5	0	97	88	0	32	31	32
2023	9	18	8	54	57	23.6	-2.1	1.468	0.3	0.2	0	28	24.9	0	98	90	0	33	32	32
2023	9	18	9	4	57	23.9	-3.3	1.468	0.3	0.2	0	28.8	25.8	0	100	91	0	33	31	32
2023	9	18	9	14	57	23.4	-2.4	1.468	0.3	0.2	0	29.2	25.4	0	100	91	0	32	32	32
2023	9	18	9	24	57	23.6	-3.1	1.468	0.3	0.2	0	29.2	26.2	0	101	92	0	33	31	32
2023	9	18	9	34	57	24.4	-3.4	1.468	0.4	0.3	0	30.1	26.2	0	102	93	0	32	32	32
2023	9	18	9	44	57	23.6	-2.8	1.469	0.5	0.4	0	29.7	27.1	0	103	95	0	34	32	32
2023	9	18	9	54	57	24.3	-2.8	1.469	0.3	0.2	0	30.1	27.1	0	103	94	0	33	31	33
2023	9	18	10	4	57	23	-2.9	1.469	0.3	0.2	0	30.1	27.1	0	103	94	0	33	31	32
2023	9	18	10	14	57	23.5	-3	1.469	0.3	0.2	0	30.5	27.5	0	104	95	0	33	31	32
2023	9	18	10	24	57	24.1	-3.1	1.469	0.3	0.2	0	30.5	27.5	0	104	95	0	33	31	33
2023	9	18	10	34	57	23.9	-2.5	1.468	0.3	0.2	0	31	28	0	105	96	0	33	31	33
2023	9	18	10	44	57	23.9	-3.8	1.468	0.3	0.2	0	31.4	28	0	106	97	0	33	32	32
2023	9	18	10	54	57	23.7	-3.9	1.468	0.3	0.2	0	31.4	27.5	0	106	96	0	33	32	32
2023	9	18	11	4	57	23.9	-3.9	1.468	0.4	0.3	0	31.4	28	0	106	97	0	33	32	31
2023	9	18	11	14	57	23.6	-4.6	1.468	0.4	0.3	0	31.8	28.4	0	107	97	0	33	31	32
2023	9	18	11	24	57	23.7	-4.7	1.468	0.3	0.2	0	32.3	28.4	0	107	97	0	32	31	32
2023	9	18	11	34	57	23.3	-3.9	1.468	0.3	0.2	0	31.4	27.5	0	106	96	0	33	32	31
2023	9	18	11	44	57	22.1	-3.8	1.468	0.3	0.2	0	31.8	28	0	106	96	0	32	31	32
2023	9	18	11	54	57	22.6	-6.3	1.468	0.3	0.2	0	32.3	28.4	0	108	97	0	33	31	33
2023	9	18	12	4	57	23.7	-4.2	1.468	0.3	0.2	0	31.8	28	0	106	96	0	32	31	32
2023	9	18	12	14	57	22.7	-3.9	1.468	0.3	0.2	0	32.3	28.4	0	107	97	0	32	31	32
2023	9	18	12	24	57	23.5	-4.1	1.468	0.4	0.3	0	31.4	28	0	106	96	0	33	31	32
2023	9	18	12	34	57	22.1	-4.5	1.468	0.3	0.2	0	31	27.5	0	105	96	0	33	32	32
2023	9	18	12	44	57	22.9	-3.4	1.468	0.3	0.2	0	31.8	28	0	106	97	0	32	32	33
2023	9	18	12	54	57	23.4	-3.9	1.468	0.3	0.2	0	31.4	28	0	106	96	0	33	31	32
2023	9	18	13	4	57	22.9	-3.2	1.468	0.3	0.2	0	31.8	28.4	0	107	98	0	33	32	31
2023	9	18	13	14	57	23.7	-2.4	1.468	0.4	0.3	0	31.8	28.4	0	107	97	0	33	31	32
2023	9	18	13	24	57	22.4	-3.2	1.468	0.3	0.2	0	31.4	28.4	0	106	97	0	33	31	32
2023	9	18	13	34	57	22.8	-3.8	1.468	0.3	0.2	0	31.4	28.4	0	106	97	0	33	31	32
2023	9	18	13	44	57	24	-3.4	1.468	0.3	0.2	0	31.4	28	0	105	96	0	32	31	32
2023	9	18	13	54	57	23.7	-3.7	1.468	0.4	0.3	0	31.4	28	0	106	97	0	33	32	32
2023	9	18	14	4	57	23.3	-3.1	1.468	0.4	0.3	0	31.4	28.4	0	106	97	0	33	31	32
2023	9	18	14	14	57	23.9	-4	1.468	0.3	0.2	0	31.8	28	0	107	97	0	33	32	33
2023	9	18	14	24	57	24.2	-2.9	1.468	0.3	0.2	0	31.4	28.4	0	106	97	0	33	31	32
2023	9	18	14	34	57	23.2	-3.9	1.467	0.3	0.2	0	31.8	28.8	0	107	98	0	33	31	32
2023	9	18	14	44	57	24	-2.4	1.467	0.3	0.2	0	31.8	28.4	0	106	97	0	32	31	32
2023	9	18	14	54	57	23.4	-3.2	1.468	0.3	0.2	0	31	28	0	105	96	0	33	31	33
2023	9	18	15	4	57	23.9	-2.9	1.467	0.3	0.2	0	31	28	0	105	96	0	33	31	31
2023	9	18	15	14	57	23.2	-2.5	1.468	0.3	0.2	0	31	28	0	105	96	0	33	31	31
2023	9	18	15	24	57	22.5	-2.5	1.468	0.3	0.2	0	31	27.5	0	105	96	0	33	32	33
2023	9	18	15	34	57	22.8	-2.2	1.468	0.3	0.2	0	31	27.5	0	105	95	0	33	31	32
2023	9	18	15	44	57	22.7	-3.1	1.468	0.3	0.2	0	31	27.5	0	105	96	0	33	32	32
2023	9	18	15	54	57	22.6	-3.5	1.468	0.3	0.2	0	30.5	27.1	0	104	95	0	33	32	31
2023	9	18	16	4	57	23.3	-3.4	1.467	0.3	0.2	0	31.4	27.1	0	105	95	0	32	32	33

Reinhackle (0365)

Year	Month	Day	Hour	Minute	Second	VelocityX	VelocityY	Level	StdError1	StdError2	StdError3	SNR1	SNR2	SNR3	SignalAmp1	SignalAmp2	SignalAmp3	Noise1	Noise2	Noise3
2023	9	18	16	14	57	23.1	-3.2	1.467	0.3	0.2	0	30.5	27.5	0	104	95	0	33	31	32
2023	9	18	16	24	57	23.9	-3.9	1.467	0.3	0.2	0	30.5	27.5	0	104	95	0	33	31	32
2023	9	18	16	34	57	22.8	-2.1	1.467	0.3	0.2	0	30.5	27.5	0	104	95	0	33	31	32
2023	9	18	16	44	57	23.2	-3.3	1.467	0.3	0.2	0	30.5	27.1	0	104	94	0	33	31	32
2023	9	18	16	54	57	22.4	-3.3	1.467	0.3	0.2	0	31	27.1	0	104	94	0	32	31	32
2023	9	18	17	4	57	22.8	-3.3	1.467	0.3	0.2	0	30.5	26.2	0	103	93	0	32	32	31
2023	9	18	17	14	57	22.7	-4	1.467	0.3	0.2	0	29.7	26.2	0	102	92	0	33	31	32
2023	9	18	17	24	57	23	-3	1.467	0.3	0.2	0	30.1	26.2	0	102	92	0	32	31	32
2023	9	18	17	34	57	22.8	-4	1.467	0.3	0.2	0	29.2	26.2	0	101	92	0	33	31	32
2023	9	18	17	44	57	23.5	-3.1	1.467	0.3	0.2	0	29.7	25.8	0	101	91	0	32	31	32
2023	9	18	17	54	57	22.3	-2.9	1.467	0.5	0.4	0	29.2	25.8	0	100	91	0	32	31	31
2023	9	18	18	4	57	23.8	-4.1	1.467	0.4	0.3	0	28.8	25.4	0	100	90	0	33	31	32
2023	9	18	18	14	57	23.4	-3.9	1.467	0.3	0.2	0	28.4	25.4	0	99	89	0	33	30	32
2023	9	18	18	24	57	23.1	-2.4	1.467	0.4	0.3	0	28.8	25.4	0	99	90	0	32	31	32
2023	9	18	18	34	57	23.4	-3.5	1.467	0.3	0.2	0	28	24.5	0	98	89	0	33	32	31
2023	9	18	18	44	57	22.8	-2.8	1.467	0.3	0.2	0	28	24.1	0	98	88	0	33	32	31
2023	9	18	18	54	57	22.8	-3.1	1.467	0.3	0.2	0	28	24.5	0	98	88	0	33	31	32
2023	9	18	19	4	57	23.4	-3.4	1.467	0.4	0.3	0	28.4	24.1	0	98	88	0	32	32	32
2023	9	18	19	14	57	22.4	-2.5	1.467	0.3	0.2	0	28	24.1	0	97	88	0	32	32	31
2023	9	18	19	24	57	23.3	-3.6	1.467	0.3	0.2	0	27.5	24.1	0	97	87	0	33	31	32
2023	9	18	19	34	57	23.8	-4.1	1.467	0.3	0.2	0	27.1	23.6	0	96	86	0	33	31	32
2023	9	18	19	44	57	23.6	-4.4	1.467	0.3	0.2	0	27.1	23.2	0	96	86	0	33	32	32
2023	9	18	19	54	57	22.3	-3.8	1.467	0.3	0.2	0	27.1	23.6	0	95	86	0	32	31	32
2023	9	18	20	4	57	23.2	-4	1.467	0.3	0.2	0	26.7	23.2	0	95	85	0	33	31	31
2023	9	18	20	14	57	22.9	-3.2	1.467	0.3	0.2	0	27.1	23.2	0	95	85	0	32	31	32
2023	9	18	20	24	57	23.1	-2.9	1.467	0.3	0.2	0	26.2	23.2	0	94	85	0	33	31	32
2023	9	18	20	34	57	23.6	-4.5	1.467	0.3	0.2	0	26.7	22.4	0	94	84	0	32	32	32
2023	9	18	20	44	57	22.8	-4.4	1.467	0.3	0.2	0	26.2	22.8	0	94	84	0	33	31	33
2023	9	18	20	54	57	22.4	-3.9	1.467	0.3	0.2	0	26.2	22.4	0	93	83	0	32	31	32
2023	9	18	21	4	57	22.2	-4.6	1.467	0.3	0.2	0	26.2	22.4	0	93	83	0	32	31	31
2023	9	18	21	14	57	22.3	-3.5	1.467	0.4	0.3	0	26.2	22.4	0	94	83	0	33	31	32
2023	9	18	21	24	57	21.8	-3.7	1.467	0.3	0.2	0	26.2	22.4	0	93	83	0	32	31	32
2023	9	18	21	34	57	23	-3.6	1.467	0.3	0.2	0	26.2	21.9	0	93	83	0	32	32	32
2023	9	18	21	44	57	23	-4.8	1.467	0.3	0.2	0	25.8	22.4	0	93	83	0	33	31	32
2023	9	18	21	54	57	23.2	-3.3	1.467	0.3	0.2	0	25.4	22.4	0	93	83	0	34	31	32
2023	9	18	22	4	57	22.2	-4.7	1.467	0.3	0.2	0	25.8	21.9	0	93	83	0	33	32	32
2023	9	18	22	14	57	22.9	-3.7	1.467	0.3	0.2	0	25.8	22.4	0	93	83	0	33	31	32
2023	9	18	22	24	57	23.2	-4.4	1.467	0.3	0.2	0	26.2	22.4	0	93	83	0	32	31	32
2023	9	18	22	34	57	22.6	-3.9	1.467	0.3	0.2	0	26.2	22.4	0	93	83	0	32	31	32
2023	9	18	22	44	57	22.4	-3.7	1.467	0.3	0.2	0	26.2	22.4	0	93	83	0	32	31	33
2023	9	18	22	54	57	22.3	-4.5	1.467	0.4	0.3	0	25.8	21.9	0	93	82	0	33	31	32
2023	9	18	23	4	57	22.2	-3.7	1.467	0.3	0.2	0	26.2	22.4	0	93	83	0	32	31	33
2023	9	18	23	14	57	22.9	-3.5	1.467	0.4	0.3	0	25.8	21.5	0	93	82	0	33	32	32
2023	9	18	23	24	57	23.6	-3.2	1.467	0.3	0.2	0	26.2	21.9	0	93	82	0	32	31	31
2023	9	18	23	34	57	21.8	-3.8	1.467	0.3	0.2	0	25.8	21.5	0	93	82	0	33	32	32
2023	9	18	23	44	57	23.2	-3.6	1.467	0.3	0.2	0	25.8	21.9	0	92	82	0	32	31	31
2023	9	18	23	54	57	23.3	-4.4	1.467	0.4	0.3	0	25.8	21.9	0	92	82	0	32	31	32
2023	9	19	0	4	57	23.1	-3	1.467	0.3	0.2	0	26.2	22.4	0	93	83	0	32	31	32

Reinhackle (0365)

Year	Month	Day	Hour	Minute	Second	VelocityX	VelocityY	Level	StdError1	StdError2	StdError3	SNR1	SNR2	SNR3	SignalAmp1	SignalAmp2	SignalAmp3	Noise1	Noise2	Noise3
2023	9	19	0	14	57	23.8	-3.9	1.467	0.3	0.2	0	25.4	21.9	0	92	82	0	33	31	32
2023	9	19	0	24	57	23.2	-3.1	1.467	0.3	0.2	0	26.2	22.4	0	93	83	0	32	31	32
2023	9	19	0	34	57	23.4	-3.2	1.467	0.3	0.2	0	25.8	22.4	0	93	83	0	33	31	32
2023	9	19	0	44	57	23	-3.8	1.467	0.4	0.3	0	25.8	21.9	0	93	82	0	33	31	32
2023	9	19	0	54	57	22.2	-3.6	1.467	0.3	0.2	0	25.4	21.5	0	92	82	0	33	32	32
2023	9	19	1	4	57	23.6	-4.5	1.467	0.3	0.2	0	25.4	21.9	0	92	82	0	33	31	31
2023	9	19	1	14	57	24.1	-4.7	1.468	0.3	0.2	0	25.4	21.9	0	92	82	0	33	31	32
2023	9	19	1	24	57	22.8	-3.3	1.467	0.3	0.2	0	25.4	21.9	0	92	82	0	33	31	32
2023	9	19	1	34	57	22.8	-4.3	1.468	0.3	0.2	0	25.4	21.9	0	92	82	0	33	31	32
2023	9	19	1	44	57	23.4	-3.7	1.468	0.3	0.2	0	26.2	22.8	0	94	84	0	33	31	33
2023	9	19	1	54	57	23.8	-3.6	1.468	0.3	0.2	0	25.8	21.5	0	92	82	0	32	32	32
2023	9	19	2	4	57	23	-3.4	1.468	0.3	0.2	0	25.4	21.9	0	92	82	0	33	31	32
2023	9	19	2	14	57	23.8	-2.4	1.468	0.3	0.2	0	25.4	22.4	0	92	83	0	33	31	32
2023	9	19	2	24	57	24	-3.4	1.468	0.3	0.2	0	25.8	21.5	0	92	82	0	32	32	32
2023	9	19	2	34	57	24.1	-3.3	1.468	0.4	0.3	0	25.4	21.9	0	92	82	0	33	31	33
2023	9	19	2	44	57	23.6	-2.4	1.469	0.3	0.2	0	26.2	21.9	0	93	82	0	32	31	32
2023	9	19	2	54	57	24.5	-3.2	1.47	0.3	0.2	0	25.8	21.5	0	93	82	0	33	32	32
2023	9	19	3	4	57	24.2	-2.7	1.471	0.3	0.2	0	25.8	21.9	0	93	83	0	33	32	33
2023	9	19	3	14	57	23.5	-3.4	1.471	0.3	0.2	0	25.8	22.4	0	93	83	0	33	31	32
2023	9	19	3	24	57	24	-2.4	1.472	0.3	0.2	0	25.8	21.9	0	93	83	0	33	32	33
2023	9	19	3	34	57	25.2	-3	1.472	0.3	0.2	0	25.4	21.9	0	92	82	0	33	31	32
2023	9	19	3	44	57	24.2	-3.9	1.472	0.3	0.2	0	25.8	21.9	0	93	83	0	33	32	33
2023	9	19	3	54	57	24.7	-2.7	1.473	0.3	0.2	0	26.2	22.4	0	93	83	0	32	31	32
2023	9	19	4	4	57	23.5	-3.3	1.473	0.3	0.2	0	25.4	22.4	0	92	83	0	33	31	33
2023	9	19	4	14	57	24.7	-3.5	1.473	0.3	0.2	0	25.8	22.4	0	93	83	0	33	31	32
2023	9	19	4	24	57	23.5	-2.8	1.473	0.3	0.2	0	25.4	22.4	0	92	83	0	33	31	32
2023	9	19	4	34	57	25.3	-2.3	1.473	0.3	0.2	0	25.4	22.4	0	92	83	0	33	31	33
2023	9	19	4	44	57	23.9	-3.3	1.473	0.3	0.2	0	25.4	21.9	0	92	82	0	33	31	32
2023	9	19	4	54	57	25	-2.5	1.473	0.3	0.2	0	25.4	21.5	0	92	82	0	33	32	33
2023	9	19	5	4	57	23.7	-2.9	1.473	0.3	0.2	0	25.8	21.5	0	93	82	0	33	32	32
2023	9	19	5	14	57	24.9	-3	1.474	0.4	0.3	0	25.8	22.4	0	92	83	0	32	31	32
2023	9	19	5	24	57	24.6	-3.6	1.474	0.3	0.2	0	25.4	21.9	0	92	83	0	33	32	32
2023	9	19	5	34	57	24.4	-3	1.474	0.3	0.2	0	26.2	21.9	0	93	83	0	32	32	32
2023	9	19	5	44	57	24	-2.5	1.474	0.3	0.2	0	25.4	22.4	0	92	83	0	33	31	33
2023	9	19	5	54	57	23.5	-3	1.474	0.3	0.2	0	25.8	21.9	0	92	83	0	32	32	32
2023	9	19	6	4	57	24.4	-1.9	1.474	0.3	0.2	0	25.8	22.8	0	93	84	0	33	31	32
2023	9	19	6	14	57	24.4	-2.1	1.474	0.3	0.2	0	26.2	21.9	0	93	83	0	32	32	32
2023	9	19	6	24	57	24.4	-2.5	1.474	0.3	0.2	0	25.8	22.4	0	93	83	0	33	31	32
2023	9	19	6	34	57	24.8	-2.8	1.474	0.4	0.3	0	25.8	22.4	0	93	84	0	33	32	33
2023	9	19	6	44	57	23.4	-2.9	1.474	0.3	0.2	0	25.8	22.8	0	94	84	0	34	31	32
2023	9	19	6	54	57	24.2	-3.2	1.475	0.3	0.2	0	25.4	22.8	0	93	84	0	34	31	33
2023	9	19	7	4	57	25.2	-3.2	1.474	0.3	0.2	0	26.2	22.8	0	94	84	0	33	31	32
2023	9	19	7	14	57	23.6	-1.8	1.475	0.3	0.2	0	25.8	22.4	0	93	84	0	33	32	32
2023	9	19	7	24	57	24.7	-3.8	1.474	0.3	0.2	0	26.7	23.6	0	96	87	0	34	32	33
2023	9	19	7	34	57	24.8	-2.8	1.475	0.3	0.2	0	25.8	22.8	0	94	85	0	34	32	32
2023	9	19	7	44	57	23.9	-3.4	1.475	0.4	0.3	0	26.2	23.2	0	94	85	0	33	31	32
2023	9	19	7	54	57	24.6	-3.1	1.475	0.3	0.2	0	26.7	22.8	0	95	85	0	33	32	32
2023	9	19	8	4	57	23.8	-2.9	1.475	0.3	0.2	0	26.7	23.2	0	95	86	0	33	32	32

Reinhackle (0365)

Year	Month	Day	Hour	Minute	Second	VelocityX	VelocityY	Level	StdError1	StdError2	StdError3	SNR1	SNR2	SNR3	SignalAmp1	SignalAmp2	SignalAmp3	Noise1	Noise2	Noise3
2023	9	19	8	14	57	23.8	-3.7	1.475	0.3	0.2	0	27.1	23.6	0	96	87	0	33	32	32
2023	9	19	8	24	57	25.1	-3.4	1.475	0.3	0.2	0	28	24.5	0	98	88	0	33	31	32
2023	9	19	8	34	57	23.4	-3.1	1.475	0.3	0.2	0	28.4	24.9	0	99	89	0	33	31	33
2023	9	19	8	44	57	23.7	-3.5	1.475	0.3	0.2	0	29.2	24.9	0	100	90	0	32	32	31
2023	9	19	8	54	57	22.8	-3.4	1.475	0.3	0.2	0	29.2	25.4	0	101	91	0	33	32	32
2023	9	19	9	4	57	24	-2	1.475	0.3	0.2	0	29.7	26.2	0	102	92	0	33	31	32
2023	9	19	9	14	57	23.8	-3.4	1.475	0.3	0.2	0	30.1	26.2	0	103	93	0	33	32	32
2023	9	19	9	24	57	24.9	-2.8	1.476	0.3	0.2	0	31	27.5	0	105	96	0	33	32	33
2023	9	19	9	34	57	25.3	-2.9	1.476	0.3	0.2	0	30.5	27.1	0	104	95	0	33	32	32
2023	9	19	9	44	57	23.8	-3.4	1.476	0.3	0.2	0	31.4	27.1	0	105	95	0	32	32	32
2023	9	19	9	54	57	24.3	-2.8	1.476	0.3	0.2	0	31	27.5	0	105	95	0	33	31	32
2023	9	19	10	4	57	24.9	-3.4	1.476	0.3	0.2	0	30.5	27.1	0	104	95	0	33	32	32
2023	9	19	10	14	57	25.2	-2.8	1.476	0.3	0.2	0	31	27.5	0	105	96	0	33	32	31
2023	9	19	10	24	57	23.6	-2.3	1.476	0.3	0.2	0	31	27.5	0	105	96	0	33	32	33
2023	9	19	10	34	57	24.7	-2.5	1.476	0.3	0.2	0	31	27.5	0	105	95	0	33	31	32
2023	9	19	10	44	57	24.8	-3.7	1.476	0.3	0.2	0	31	28	0	105	96	0	33	31	33
2023	9	19	10	54	57	24.4	-2.8	1.476	0.3	0.2	0	31.4	28	0	106	96	0	33	31	31
2023	9	19	11	4	57	25.1	-3.4	1.476	0.3	0.2	0	31	28	0	105	96	0	33	31	32
2023	9	19	11	14	57	25.1	-2.8	1.476	0.4	0.3	0	31.8	28.4	0	106	97	0	32	31	32
2023	9	19	11	24	57	24.7	-2.4	1.477	0.3	0.2	0	31.4	28	0	106	97	0	33	32	32
2023	9	19	11	34	57	25.2	-2.7	1.476	0.3	0.2	0	31	28	0	106	96	0	34	31	32
2023	9	19	11	44	57	25.1	-3.9	1.477	0.3	0.2	0	31.4	28	0	106	97	0	33	32	32
2023	9	19	11	54	57	24.4	-2.8	1.477	0.3	0.2	0	31.4	28.4	0	106	97	0	33	31	33
2023	9	19	12	4	57	24.2	-3.5	1.477	0.3	0.2	0	31.4	28	0	106	97	0	33	32	32
2023	9	19	12	14	57	24.3	-2.9	1.477	0.3	0.2	0	31.8	28.8	0	107	98	0	33	31	32
2023	9	19	12	24	57	23.7	-3.2	1.477	0.3	0.2	0	31.8	28.4	0	106	97	0	32	31	32
2023	9	19	12	34	57	23.7	-2.2	1.477	0.3	0.2	0	31.4	28	0	106	97	0	33	32	31
2023	9	19	12	44	57	24.4	-3.9	1.477	0.4	0.3	0	31.8	28.4	0	106	97	0	32	31	31
2023	9	19	12	54	57	24.3	-3.1	1.477	0.3	0.2	0	32.3	28.4	0	107	97	0	32	31	33
2023	9	19	13	4	57	23.9	-4.5	1.477	0.3	0.2	0	31.4	27.5	0	106	96	0	33	32	32
2023	9	19	13	14	57	23.9	-4	1.477	0.3	0.2	0	31.4	28.4	0	106	97	0	33	31	32
2023	9	19	13	24	57	23.5	-3.8	1.477	0.4	0.3	0	31.8	28	0	106	96	0	32	31	32
2023	9	19	13	34	57	24.9	-3	1.477	0.3	0.2	0	31.4	28	0	106	97	0	33	32	32
2023	9	19	13	44	57	24.2	-2.7	1.477	0.4	0.3	0	31.8	27.5	0	106	96	0	32	32	32
2023	9	19	13	54	57	24.7	-3.9	1.477	0.3	0.2	0	31.4	27.5	0	106	96	0	33	32	31
2023	9	19	14	4	57	24.4	-4.4	1.477	0.3	0.2	0	31.4	28	0	106	96	0	33	31	32
2023	9	19	14	14	57	23.9	-3.2	1.477	0.3	0.2	0	31.4	27.5	0	106	96	0	33	32	32
2023	9	19	14	24	57	24.9	-3.4	1.477	0.3	0.2	0	31.8	28	0	106	96	0	32	31	32
2023	9	19	14	34	57	23	-3.4	1.477	0.3	0.2	0	31.4	27.5	0	106	96	0	33	32	32
2023	9	19	14	44	57	24.1	-3.4	1.477	0.3	0.2	0	31.4	28	0	106	96	0	33	31	32
2023	9	19	14	54	57	23.6	-3.9	1.477	0.3	0.2	0	31.8	27.5	0	106	96	0	32	32	32
2023	9	19	15	4	57	22.8	-2.6	1.477	0.3	0.2	0	31.4	28	0	106	96	0	33	31	32
2023	9	19	15	14	57	23.2	-3.2	1.477	0.3	0.2	0	31.8	28	0	106	96	0	32	31	31
2023	9	19	15	24	57	23.4	-3	1.477	0.3	0.2	0	31	28	0	105	96	0	33	31	31
2023	9	19	15	34	57	23.6	-3.5	1.477	0.3	0.2	0	31.4	28	0	105	96	0	32	31	32
2023	9	19	15	44	57	23.7	-4	1.477	0.3	0.2	0	30.5	27.5	0	105	96	0	34	32	33
2023	9	19	15	54	57	23.7	-4.1	1.477	0.3	0.2	0	31.4	27.5	0	106	96	0	33	32	32
2023	9	19	16	4	57	22.7	-3.4	1.477	0.3	0.2	0	31	28	0	105	96	0	33	31	32

Reinhackle (0365)

Year	Month	Day	Hour	Minute	Second	VelocityX	VelocityY	Level	StdError1	StdError2	StdError3	SNR1	SNR2	SNR3	SignalAmp1	SignalAmp2	SignalAmp3	Noise1	Noise2	Noise3
2023	9	19	16	14	57	23.5	-2.9	1.477	0.3	0.2	0	31.8	28	0	105	96	0	31	31	33
2023	9	19	16	24	57	24.5	-3.1	1.477	0.3	0.2	0	31	28	0	105	96	0	33	31	32
2023	9	19	16	34	57	24.1	-2.7	1.477	0.3	0.2	0	31.4	28	0	106	96	0	33	31	32
2023	9	19	16	44	57	23.8	-2.9	1.477	0.3	0.2	0	31.4	28	0	105	96	0	32	31	32
2023	9	19	16	54	57	23.2	-3.3	1.476	0.3	0.2	0	31	28	0	105	96	0	33	31	32
2023	9	19	17	4	57	23.1	-1.7	1.476	0.4	0.3	0	31.4	28.4	0	106	96	0	33	30	32
2023	9	19	17	14	57	23.5	-2.5	1.477	0.3	0.2	0	30.5	27.1	0	104	94	0	33	31	32
2023	9	19	17	24	57	23.9	-3.9	1.477	0.3	0.2	0	30.5	27.1	0	104	94	0	33	31	32
2023	9	19	17	34	57	24	-1.8	1.477	0.3	0.2	0	30.1	26.7	0	103	93	0	33	31	32
2023	9	19	17	44	57	23.7	-4.6	1.477	0.3	0.2	0	30.1	26.2	0	102	92	0	32	31	32
2023	9	19	17	54	57	24.2	-3.5	1.477	0.3	0.2	0	29.7	25.4	0	101	91	0	32	32	32
2023	9	19	18	4	57	23.6	-3.5	1.477	0.3	0.2	0	29.7	25.8	0	101	91	0	32	31	32
2023	9	19	18	14	57	23	-2.5	1.477	0.3	0.2	0	28.8	24.9	0	100	90	0	33	32	32
2023	9	19	18	24	57	25.4	-3.2	1.476	0.3	0.2	0	28.8	25.4	0	100	90	0	33	31	32
2023	9	19	18	34	57	22.4	-3.2	1.477	0.3	0.2	0	28.4	25.4	0	99	90	0	33	31	32
2023	9	19	18	44	57	23.7	-3.3	1.477	0.3	0.2	0	29.2	24.9	0	100	90	0	32	32	32
2023	9	19	18	54	57	23.2	-4.4	1.476	0.3	0.2	0	28.4	24.5	0	99	89	0	33	32	32
2023	9	19	19	4	57	23.9	-4.4	1.476	0.3	0.2	0	28.4	24.5	0	98	88	0	32	31	32
2023	9	19	19	14	57	23.3	-3.6	1.476	0.3	0.2	0	28.4	24.5	0	98	88	0	32	31	32
2023	9	19	19	24	57	24.2	-3.7	1.476	0.3	0.2	0	28.4	24.1	0	98	88	0	32	32	32
2023	9	19	19	34	57	23.1	-4.7	1.476	0.3	0.2	0	28	24.1	0	97	87	0	32	31	33
2023	9	19	19	44	57	23.4	-3.2	1.476	0.3	0.2	0	28	24.1	0	97	87	0	32	31	32
2023	9	19	19	54	57	22.9	-3.9	1.476	0.3	0.2	0	27.5	23.6	0	96	86	0	32	31	32
2023	9	19	20	4	57	23.4	-4.5	1.476	0.3	0.2	0	27.1	24.1	0	96	87	0	33	31	32
2023	9	19	20	14	57	23	-4.6	1.476	0.3	0.2	0	27.1	23.6	0	96	86	0	33	31	32
2023	9	19	20	24	57	22.7	-3.9	1.476	0.3	0.2	0	27.5	23.6	0	96	86	0	32	31	32
2023	9	19	20	34	57	23.4	-3.4	1.476	0.3	0.2	0	27.1	23.2	0	95	86	0	32	32	33
2023	9	19	20	44	57	22.2	-3.9	1.476	0.3	0.2	0	26.7	22.8	0	95	85	0	33	32	32
2023	9	19	20	54	57	22.5	-4.6	1.476	0.3	0.2	0	27.1	22.8	0	95	85	0	32	32	32
2023	9	19	21	4	57	23.7	-4.4	1.476	0.4	0.3	0	26.7	23.2	0	95	85	0	33	31	31
2023	9	19	21	14	57	23.9	-3.9	1.476	0.3	0.2	0	26.7	23.2	0	94	85	0	32	31	32
2023	9	19	21	24	57	22.9	-4.4	1.476	0.3	0.2	0	26.7	22.8	0	94	85	0	32	32	32
2023	9	19	21	34	57	23.8	-5.1	1.476	0.4	0.3	0	25.8	23.2	0	94	85	0	34	31	32
2023	9	19	21	44	57	23.2	-2.9	1.476	0.3	0.2	0	26.7	22.8	0	94	85	0	32	32	32
2023	9	19	21	54	57	23.3	-3.3	1.476	0.3	0.2	0	26.2	22.8	0	94	85	0	33	32	32
2023	9	19	22	4	57	23.6	-4.1	1.476	0.3	0.2	0	26.7	23.2	0	94	85	0	32	31	32
2023	9	19	22	14	57	22.6	-3.1	1.476	0.3	0.2	0	26.2	23.2	0	94	85	0	33	31	32
2023	9	19	22	24	57	22.7	-3.4	1.476	0.3	0.2	0	26.7	22.8	0	94	84	0	32	31	32
2023	9	19	22	34	57	23.6	-3.9	1.476	0.3	0.2	0	26.7	22.8	0	94	84	0	32	31	31
2023	9	19	22	44	57	23.1	-3.6	1.476	0.4	0.3	0	26.2	22.4	0	94	84	0	33	32	32
2023	9	19	22	54	57	22.8	-3.6	1.476	0.3	0.2	0	26.2	23.2	0	94	85	0	33	31	31
2023	9	19	23	4	57	23	-2.9	1.476	0.3	0.2	0	26.7	23.2	0	94	85	0	32	31	32
2023	9	19	23	14	57	24	-3.9	1.476	0.3	0.2	0	26.2	22.8	0	94	84	0	33	31	31
2023	9	19	23	24	57	23.6	-2.6	1.476	0.3	0.2	0	26.2	23.2	0	94	85	0	33	31	32
2023	9	19	23	34	57	23.5	-4.1	1.476	0.3	0.2	0	26.2	22.8	0	94	84	0	33	31	32
2023	9	19	23	44	57	23.5	-4	1.476	0.3	0.2	0	26.2	22.4	0	94	84	0	33	32	32
2023	9	19	23	54	57	23.1	-3.4	1.476	0.3	0.2	0	26.2	22.8	0	94	84	0	33	31	33
2023	9	20	0	4	57	23.5	-2.9	1.476	0.4	0.3	0	26.7	22.8	0	94	84	0	32	31	32

Reinhackle (0365)

Year	Month	Day	Hour	Minute	Second	VelocityX	VelocityY	Level	StdError1	StdError2	StdError3	SNR1	SNR2	SNR3	SignalAmp1	SignalAmp2	SignalAmp3	Noise1	Noise2	Noise3
2023	9	20	0	14	57	22.7	-3.4	1.476	0.3	0.2	0	26.2	22.8	0	94	84	0	33	31	32
2023	9	20	0	24	57	22.8	-2.9	1.476	0.3	0.2	0	26.7	22.4	0	94	84	0	32	32	32
2023	9	20	0	34	57	23.8	-4.3	1.476	0.3	0.2	0	26.2	22.4	0	94	84	0	33	32	32
2023	9	20	0	44	57	22.7	-4.2	1.476	0.3	0.2	0	26.7	23.2	0	94	84	0	32	30	32
2023	9	20	0	54	57	22.6	-4.1	1.476	0.3	0.2	0	26.7	22.8	0	94	84	0	32	31	32
2023	9	20	1	4	57	22.9	-5	1.476	0.3	0.2	0	26.2	22.8	0	94	84	0	33	31	32
2023	9	20	1	14	57	22.9	-4.6	1.476	0.3	0.2	0	26.2	22.8	0	94	84	0	33	31	33
2023	9	20	1	24	57	22.9	-4.3	1.476	0.3	0.2	0	26.2	22.8	0	94	84	0	33	31	32
2023	9	20	1	34	57	22.8	-4.8	1.476	0.3	0.2	0	26.2	22.8	0	94	84	0	33	31	32
2023	9	20	1	44	57	23.4	-4.9	1.477	0.3	0.2	0	26.2	22.4	0	94	84	0	33	32	32
2023	9	20	1	54	57	23.4	-4.3	1.477	0.3	0.2	0	26.2	22.8	0	94	84	0	33	31	32
2023	9	20	2	4	57	22.6	-3.6	1.477	0.3	0.2	0	26.7	22.8	0	94	84	0	32	31	32
2023	9	20	2	14	57	22.5	-4.9	1.477	0.3	0.2	0	26.2	22.8	0	94	84	0	33	31	33
2023	9	20	2	24	57	23	-4.2	1.477	0.3	0.2	0	26.2	22.8	0	94	84	0	33	31	31
2023	9	20	2	34	57	23.3	-5.1	1.477	0.3	0.2	0	26.7	22.4	0	94	84	0	32	32	32
2023	9	20	2	44	57	23.2	-4	1.477	0.3	0.2	0	26.2	22.4	0	94	84	0	33	32	32
2023	9	20	2	54	57	23	-4.5	1.477	0.3	0.2	0	26.2	22.8	0	94	84	0	33	31	33
2023	9	20	3	4	57	22	-4.9	1.477	0.3	0.2	0	26.2	22.4	0	94	84	0	33	32	31
2023	9	20	3	14	57	23.5	-4.7	1.477	0.3	0.2	0	26.2	22.4	0	94	84	0	33	32	31
2023	9	20	3	24	57	22.5	-4.5	1.477	0.3	0.2	0	26.2	22.8	0	94	84	0	33	31	32
2023	9	20	3	34	57	23.3	-4.1	1.478	0.3	0.2	0	26.2	22.4	0	94	84	0	33	32	32
2023	9	20	3	44	57	24.3	-4.2	1.478	0.3	0.2	0	26.7	22.4	0	94	84	0	32	32	33
2023	9	20	3	54	57	24.2	-3.9	1.478	0.3	0.2	0	25.8	22.8	0	94	84	0	34	31	32
2023	9	20	4	4	57	23.1	-3.9	1.478	0.4	0.3	0	26.2	22.8	0	94	84	0	33	31	32
2023	9	20	4	14	57	23.3	-3.5	1.479	0.3	0.2	0	26.2	22.8	0	94	84	0	33	31	32
2023	9	20	4	24	57	22.9	-4.1	1.48	0.3	0.2	0	26.2	22.8	0	94	85	0	33	32	32
2023	9	20	4	34	57	23.9	-3.3	1.481	0.3	0.2	0	26.2	22.8	0	94	85	0	33	32	33
2023	9	20	4	44	57	24.1	-2.9	1.481	0.3	0.2	0	26.7	23.2	0	94	85	0	32	31	32
2023	9	20	4	54	57	24.2	-3.2	1.481	0.3	0.2	0	26.2	22.4	0	94	84	0	33	32	33
2023	9	20	5	4	57	23.9	-2.8	1.482	0.3	0.2	0	25.8	22.8	0	94	85	0	34	32	33
2023	9	20	5	14	57	22.8	-3.5	1.482	0.4	0.3	0	26.7	22.8	0	95	85	0	33	32	32
2023	9	20	5	24	57	24.3	-2.8	1.482	0.3	0.2	0	26.7	23.2	0	94	85	0	32	31	32
2023	9	20	5	34	57	24.6	-3.4	1.482	0.3	0.2	0	27.1	23.2	0	95	85	0	32	31	32
2023	9	20	5	44	57	23.9	-3.3	1.482	0.3	0.2	0	26.7	22.8	0	95	85	0	33	32	32
2023	9	20	5	54	57	25.1	-3.4	1.483	0.3	0.2	0	26.2	22.8	0	94	85	0	33	32	32
2023	9	20	6	4	57	24.4	-2.6	1.483	0.3	0.2	0	26.7	23.2	0	94	85	0	32	31	32
2023	9	20	6	14	57	24.4	-1.6	1.483	0.3	0.2	0	26.7	23.6	0	95	86	0	33	31	32
2023	9	20	6	24	57	24.9	-2.8	1.483	0.3	0.2	0	26.7	22.8	0	95	85	0	33	32	32
2023	9	20	6	34	57	23.8	-1.8	1.483	0.3	0.2	0	26.2	22.8	0	94	85	0	33	32	32
2023	9	20	6	44	57	25.6	-3.3	1.483	0.3	0.2	0	26.2	23.2	0	94	85	0	33	31	32
2023	9	20	6	54	57	25.6	-2.1	1.483	0.3	0.2	0	26.7	23.6	0	95	86	0	33	31	32
2023	9	20	7	4	57	24.9	-1.4	1.483	0.3	0.2	0	26.2	22.8	0	94	85	0	33	32	32
2023	9	20	7	14	57	23.8	-2	1.483	0.3	0.2	0	26.7	23.2	0	95	86	0	33	32	33
2023	9	20	7	24	57	24.2	-2.4	1.483	0.3	0.2	0	26.7	23.2	0	95	86	0	33	32	33
2023	9	20	7	34	57	24.5	-2.7	1.484	0.3	0.2	0	26.7	23.2	0	95	86	0	33	32	33
2023	9	20	7	44	57	24.3	-3.2	1.484	0.3	0.2	0	27.1	24.1	0	96	87	0	33	31	32
2023	9	20	7	54	57	24.9	-2.1	1.484	0.3	0.2	0	27.5	24.1	0	97	88	0	33	32	33
2023	9	20	8	4	57	24.3	-2.7	1.484	0.3	0.2	0	28.4	24.5	0	98	89	0	32	32	33

Reinhackle (0365)

Year	Month	Day	Hour	Minute	Second	VelocityX	VelocityY	Level	StdError1	StdError2	StdError3	SNR1	SNR2	SNR3	SignalAmp1	SignalAmp2	SignalAmp3	Noise1	Noise2	Noise3
2023	9	20	8	14	57	23.6	-3.3	1.484	0.3	0.2	0	28.4	24.9	0	99	90	0	33	32	32
2023	9	20	8	24	57	24.1	-2.5	1.484	0.3	0.2	0	29.2	25.4	0	101	91	0	33	32	32
2023	9	20	8	34	57	24.6	-2.7	1.484	0.3	0.2	0	29.2	26.2	0	101	92	0	33	31	33
2023	9	20	8	44	57	24.1	-2.8	1.484	0.3	0.2	0	29.7	25.8	0	102	92	0	33	32	32
2023	9	20	8	54	57	24.6	-2.8	1.484	0.3	0.2	0	29.7	26.2	0	102	93	0	33	32	33
2023	9	20	9	4	57	25.1	-2.9	1.484	0.3	0.2	0	31	28	0	105	96	0	33	31	32
2023	9	20	9	14	57	24.9	-2.4	1.484	0.3	0.2	0	31	28	0	105	96	0	33	31	32
2023	9	20	9	24	57	24.1	-3.8	1.484	0.3	0.2	0	31	28	0	105	97	0	33	32	32
2023	9	20	9	34	57	24.7	-2.3	1.484	0.3	0.2	0	31	27.5	0	105	96	0	33	32	32
2023	9	20	9	44	57	24.7	-2.4	1.484	0.3	0.2	0	31.8	28.4	0	107	98	0	33	32	32
2023	9	20	9	54	57	25.3	-2.7	1.484	0.3	0.2	0	33.1	29.7	0	109	100	0	32	31	33
2023	9	20	10	4	57	25	-2	1.484	0.3	0.2	0	31.8	28.8	0	107	98	0	33	31	32
2023	9	20	10	14	57	25.1	-1.6	1.484	0.3	0.2	0	31.8	28.8	0	107	99	0	33	32	32
2023	9	20	10	24	57	25.6	-2.4	1.485	0.3	0.2	0	32.3	28.8	0	108	99	0	33	32	32
2023	9	20	10	34	57	25.5	-3.3	1.485	0.3	0.2	0	32.7	28.8	0	109	99	0	33	32	32
2023	9	20	10	44	57	25.9	-3.3	1.485	0.3	0.2	0	32.3	29.2	0	109	100	0	34	32	32
2023	9	20	10	54	57	24.8	-3.3	1.485	0.3	0.2	0	32.7	29.7	0	109	100	0	33	31	33
2023	9	20	11	4	57	25.1	-2.6	1.485	0.3	0.2	0	32.3	28.8	0	108	99	0	33	32	33
2023	9	20	11	14	57	25.1	-2.9	1.485	0.4	0.3	0	33.1	29.2	0	110	100	0	33	32	32
2023	9	20	11	24	57	24.7	-2.4	1.485	0.3	0.2	0	32.3	29.2	0	108	99	0	33	31	33
2023	9	20	11	34	57	25.2	-4	1.485	0.3	0.2	0	32.3	28.8	0	109	99	0	34	32	32
2023	9	20	11	44	57	24.4	-4.3	1.485	0.3	0.2	0	31.4	28.4	0	107	98	0	34	32	32
2023	9	20	11	54	57	24.3	-2.8	1.485	0.3	0.2	0	33.5	30.1	0	111	101	0	33	31	32
2023	9	20	12	4	57	24.9	-3.7	1.486	0.4	0.3	0	32.7	29.2	0	109	99	0	33	31	33
2023	9	20	12	14	57	23.7	-3.9	1.485	0.3	0.2	0	34	29.7	0	111	101	0	32	32	33
2023	9	20	12	24	57	24	-3.9	1.486	0.3	0.2	0	32.7	28.8	0	109	99	0	33	32	32
2023	9	20	12	34	57	25	-4	1.485	0.3	0.2	0	32.7	29.7	0	109	100	0	33	31	33
2023	9	20	12	44	57	24.9	-3.4	1.486	0.3	0.2	0	32.3	28.4	0	108	98	0	33	32	32
2023	9	20	12	54	57	24.9	-3.3	1.486	0.3	0.2	0	32.3	29.2	0	108	99	0	33	31	32
2023	9	20	13	4	57	24	-4.5	1.486	0.3	0.2	0	32.3	29.2	0	108	99	0	33	31	32
2023	9	20	13	14	57	24.1	-3.4	1.485	0.3	0.2	0	32.7	29.7	0	109	100	0	33	31	33
2023	9	20	13	24	57	24.4	-3.1	1.485	0.3	0.2	0	32.7	29.2	0	109	99	0	33	31	32
2023	9	20	13	34	57	24.1	-3.4	1.485	0.3	0.2	0	32.7	29.7	0	109	100	0	33	31	33
2023	9	20	13	44	57	24	-3.5	1.485	0.3	0.2	0	32.7	29.2	0	109	100	0	33	32	33
2023	9	20	13	54	57	25	-3.3	1.485	0.3	0.2	0	33.1	29.7	0	109	100	0	32	31	32
2023	9	20	14	4	57	24.3	-2.9	1.485	0.4	0.3	0	32.7	29.2	0	109	100	0	33	32	32
2023	9	20	14	14	57	24	-2.4	1.485	0.3	0.2	0	32.3	29.2	0	109	100	0	34	32	33
2023	9	20	14	24	57	24.3	-3.8	1.485	0.3	0.2	0	33.1	30.1	0	110	101	0	33	31	32
2023	9	20	14	34	57	24.5	-3.8	1.485	0.3	0.2	0	33.1	30.1	0	110	101	0	33	31	32
2023	9	20	14	44	57	25.1	-3.9	1.485	0.3	0.2	0	32.7	29.2	0	109	100	0	33	32	32
2023	9	20	14	54	57	25.3	-4.1	1.485	0.3	0.2	0	33.1	29.7	0	109	100	0	32	31	33
2023	9	20	15	4	57	24.4	-4.4	1.484	0.3	0.2	0	33.1	29.7	0	110	100	0	33	31	32
2023	9	20	15	14	57	24.4	-3	1.484	0.3	0.2	0	33.5	29.7	0	111	101	0	33	32	31
2023	9	20	15	24	57	24.3	-3.1	1.484	0.3	0.2	0	33.1	30.1	0	110	101	0	33	31	33
2023	9	20	15	34	57	24	-4.7	1.484	0.3	0.2	0	33.5	29.7	0	110	100	0	32	31	32
2023	9	20	15	44	57	24.7	-2.2	1.484	0.3	0.2	0	32.7	29.7	0	109	100	0	33	31	32
2023	9	20	15	54	57	23.9	-2.9	1.484	0.3	0.2	0	32.7	29.2	0	110	100	0	34	32	32
2023	9	20	16	4	57	23.7	-3.5	1.484	0.3	0.2	0	32.7	29.2	0	109	99	0	33	31	33

Reinhackle (0365)

Year	Month	Day	Hour	Minute	Second	VelocityX	VelocityY	Level	StdError1	StdError2	StdError3	SNR1	SNR2	SNR3	SignalAmp1	SignalAmp2	SignalAmp3	Noise1	Noise2	Noise3
2023	9	20	16	14	57	24.5	-3.1	1.484	0.3	0.2	0	32.7	28.8	0	109	99	0	33	32	32
2023	9	20	16	24	57	24.1	-4.1	1.483	0.3	0.2	0	32.3	29.2	0	108	99	0	33	31	32
2023	9	20	16	34	57	23.9	-3.5	1.483	0.3	0.2	0	32.3	29.2	0	108	99	0	33	31	33
2023	9	20	16	44	57	24.5	-4.6	1.482	0.3	0.2	0	32.7	30.1	0	109	101	0	33	31	32
2023	9	20	16	54	57	25.4	-4.4	1.482	0.3	0.2	0	31.4	27.5	0	106	97	0	33	33	32
2023	9	20	17	4	57	24.8	-4.6	1.483	0.3	0.2	0	31.4	28	0	106	97	0	33	32	32
2023	9	20	17	14	57	24.1	-4.4	1.482	0.3	0.2	0	31	27.5	0	105	96	0	33	32	32
2023	9	20	17	24	57	24.7	-3.5	1.482	0.3	0.2	0	31.4	28.4	0	106	97	0	33	31	32
2023	9	20	17	34	57	24.1	-2.9	1.481	0.3	0.2	0	30.1	26.7	0	103	93	0	33	31	33
2023	9	20	17	44	57	25.1	-3.9	1.481	0.3	0.2	0	29.7	25.8	0	102	92	0	33	32	32
2023	9	20	17	54	57	25	-3.3	1.482	0.3	0.2	0	29.2	26.2	0	101	92	0	33	31	32
2023	9	20	18	4	57	24.7	-3.2	1.482	0.3	0.2	0	28.8	25.8	0	100	91	0	33	31	32
2023	9	20	18	14	57	24	-3	1.482	0.3	0.2	0	28.8	25.8	0	100	91	0	33	31	32
2023	9	20	18	24	57	24.6	-2.6	1.481	0.3	0.2	0	28.8	25.8	0	100	91	0	33	31	32
2023	9	20	18	34	57	23.9	-3	1.481	0.3	0.2	0	28.8	24.9	0	99	90	0	32	32	33
2023	9	20	18	44	57	24.9	-3	1.481	0.3	0.2	0	28.4	25.4	0	99	90	0	33	31	32
2023	9	20	18	54	57	25.3	-3.1	1.481	0.3	0.2	0	28.4	24.9	0	99	90	0	33	32	32
2023	9	20	19	4	57	24.8	-2.1	1.48	0.3	0.2	0	28.8	24.9	0	99	90	0	32	32	32
2023	9	20	19	14	57	25.9	-3.8	1.481	0.3	0.2	0	28.4	24.5	0	98	89	0	32	32	32
2023	9	20	19	24	57	24.1	-2.8	1.481	0.3	0.2	0	28	24.5	0	98	89	0	33	32	32
2023	9	20	19	34	57	24.5	-2.8	1.48	0.3	0.2	0	27.5	24.9	0	97	89	0	33	31	32
2023	9	20	19	44	57	24.9	-3.4	1.481	0.3	0.2	0	28	24.5	0	97	88	0	32	31	32
2023	9	20	19	54	57	24.4	-3.5	1.48	0.3	0.2	0	27.5	24.5	0	97	88	0	33	31	32
2023	9	20	20	4	57	24.5	-3.4	1.48	0.3	0.2	0	27.5	23.6	0	97	87	0	33	32	32
2023	9	20	20	14	57	24.2	-2.2	1.48	0.3	0.2	0	27.5	24.5	0	97	88	0	33	31	32
2023	9	20	20	24	57	24.4	-2.9	1.48	0.3	0.2	0	27.1	24.1	0	96	87	0	33	31	32
2023	9	20	20	34	57	24.8	-3.1	1.48	0.3	0.2	0	26.7	23.6	0	95	86	0	33	31	32
2023	9	20	20	44	57	25.2	-2	1.48	0.3	0.2	0	26.2	24.1	0	95	87	0	34	31	32
2023	9	20	20	54	57	25.1	-3.3	1.48	0.3	0.2	0	27.1	23.6	0	95	86	0	32	31	32
2023	9	20	21	4	57	24.4	-2.5	1.48	0.3	0.2	0	26.7	23.6	0	95	86	0	33	31	32
2023	9	20	21	14	57	24.5	-3.2	1.48	0.3	0.2	0	26.7	23.6	0	95	86	0	33	31	31
2023	9	20	21	24	57	24.9	-3	1.48	0.3	0.2	0	26.2	23.6	0	94	86	0	33	31	32
2023	9	20	21	34	57	23.7	-1.9	1.481	0.3	0.2	0	27.1	23.2	0	95	86	0	32	32	32
2023	9	20	21	44	57	24.5	-2.7	1.482	0.3	0.2	0	26.2	23.6	0	94	86	0	33	31	32
2023	9	20	21	54	57	23.9	-3.2	1.481	0.3	0.2	0	26.7	23.2	0	94	86	0	32	32	32
2023	9	20	22	4	57	24.8	-2.6	1.482	0.3	0.2	0	26.2	23.2	0	94	86	0	33	32	32
2023	9	20	22	14	57	24.7	-2.7	1.483	0.3	0.2	0	26.2	23.2	0	94	85	0	33	31	32
2023	9	20	22	24	57	24.5	-2.6	1.483	0.3	0.2	0	26.2	23.6	0	94	86	0	33	31	33
2023	9	20	22	34	57	25.3	-2.8	1.483	0.3	0.2	0	26.2	23.2	0	94	86	0	33	32	32
2023	9	20	22	44	57	25.4	-2.7	1.483	0.3	0.2	0	26.2	23.2	0	94	85	0	33	31	33
2023	9	20	22	54	57	24.8	-2.4	1.483	0.3	0.2	0	26.2	23.6	0	94	86	0	33	31	32
2023	9	20	23	4	57	25.4	-3.1	1.483	0.3	0.2	0	26.7	22.8	0	94	85	0	32	32	32
2023	9	20	23	14	57	24	-1.5	1.484	0.3	0.2	0	26.2	23.2	0	94	86	0	33	32	32
2023	9	20	23	24	57	24.2	-2.8	1.483	0.3	0.2	0	26.2	22.8	0	94	85	0	33	32	33
2023	9	20	23	34	57	26	-2.7	1.484	0.3	0.2	0	26.7	22.8	0	94	85	0	32	32	32
2023	9	20	23	44	57	24.9	-2.6	1.484	0.4	0.3	0	26.2	23.2	0	94	85	0	33	31	33
2023	9	20	23	54	57	25.5	-2.5	1.484	0.3	0.2	0	26.7	23.2	0	94	86	0	32	32	32
2023	9	21	0	4	57	24.9	-2.1	1.484	0.4	0.3	0	26.7	22.8	0	94	85	0	32	32	32

Reinhackle (0365)

Year	Month	Day	Hour	Minute	Second	VelocityX	VelocityY	Level	StdError1	StdError2	StdError3	SNR1	SNR2	SNR3	SignalAmp1	SignalAmp2	SignalAmp3	Noise1	Noise2	Noise3
2023	9	21	0	14	57	25.4	-2.6	1.484	0.3	0.2	0	26.2	22.8	0	94	85	0	33	32	33
2023	9	21	0	24	57	24.9	-2.6	1.484	0.3	0.2	0	26.7	22.8	0	94	85	0	32	32	32
2023	9	21	0	34	57	25	-2.4	1.484	0.3	0.2	0	26.2	22.8	0	94	85	0	33	32	32
2023	9	21	0	44	57	24.7	-2.4	1.484	0.3	0.2	0	26.7	22.8	0	94	85	0	32	32	32
2023	9	21	0	54	57	23.5	-2.5	1.484	0.3	0.2	0	26.2	22.8	0	94	85	0	33	32	33
2023	9	21	1	4	57	25.3	-1.4	1.484	0.3	0.2	0	26.2	22.8	0	94	85	0	33	32	33
2023	9	21	1	14	57	24.6	-2.6	1.484	0.3	0.2	0	26.2	23.2	0	94	86	0	33	32	32
2023	9	21	1	24	57	24.3	-3.5	1.484	0.3	0.2	0	26.7	23.2	0	94	85	0	32	31	32
2023	9	21	1	34	57	25.8	-2.7	1.485	0.3	0.2	0	26.2	23.2	0	94	85	0	33	31	32
2023	9	21	1	44	57	24.7	-2.2	1.485	0.3	0.2	0	26.2	22.8	0	94	85	0	33	32	32
2023	9	21	1	54	57	24.6	-2.9	1.485	0.4	0.3	0	26.7	22.8	0	94	85	0	32	32	33
2023	9	21	2	4	57	24.1	-1.8	1.485	0.3	0.2	0	26.2	23.2	0	94	86	0	33	32	32
2023	9	21	2	14	57	24.7	-2.2	1.485	0.3	0.2	0	26.2	23.2	0	94	86	0	33	32	32
2023	9	21	2	24	57	25.1	-2.1	1.485	0.3	0.2	0	26.2	23.2	0	94	85	0	33	31	33
2023	9	21	2	34	57	24	-2	1.485	0.3	0.2	0	26.2	23.2	0	94	86	0	33	32	32
2023	9	21	2	44	57	24.9	-2.3	1.485	0.3	0.2	0	26.2	23.6	0	94	86	0	33	31	33
2023	9	21	2	54	57	24.8	-2.8	1.485	0.3	0.2	0	26.2	22.8	0	94	85	0	33	32	33
2023	9	21	3	4	57	25.7	-2.4	1.485	0.3	0.2	0	26.2	23.2	0	94	85	0	33	31	32
2023	9	21	3	14	57	24.7	-1.8	1.485	0.3	0.2	0	26.2	23.2	0	94	86	0	33	32	33
2023	9	21	3	24	57	25.4	-3.1	1.485	0.3	0.2	0	26.2	23.2	0	95	86	0	34	32	32
2023	9	21	3	34	57	25.4	-2.8	1.485	0.3	0.2	0	26.2	23.2	0	94	85	0	33	31	33
2023	9	21	3	44	57	23.9	-2.1	1.485	0.3	0.2	0	26.7	23.2	0	95	86	0	33	32	33
2023	9	21	3	54	57	24.7	-3.1	1.485	0.3	0.2	0	26.7	22.8	0	94	85	0	32	32	32
2023	9	21	4	4	57	24.7	-2.5	1.485	0.3	0.2	0	26.7	23.2	0	95	86	0	33	32	32
2023	9	21	4	14	57	25.6	-2	1.485	0.3	0.2	0	26.2	23.2	0	94	86	0	33	32	33
2023	9	21	4	24	57	24.6	-2.6	1.485	0.3	0.2	0	26.7	23.2	0	95	86	0	33	32	33
2023	9	21	4	34	57	24.5	-3.5	1.485	0.3	0.2	0	26.7	23.2	0	95	85	0	33	31	33
2023	9	21	4	44	57	25.4	-1.9	1.485	0.3	0.2	0	26.7	23.2	0	95	86	0	33	32	33
2023	9	21	4	54	57	25	-2.8	1.485	0.3	0.2	0	26.7	23.2	0	95	86	0	33	32	33
2023	9	21	5	4	57	25.4	-2.4	1.485	0.3	0.2	0	26.7	23.2	0	95	86	0	33	32	32
2023	9	21	5	14	57	25.4	-2.4	1.485	0.3	0.2	0	26.7	23.2	0	95	86	0	33	32	32
2023	9	21	5	24	57	24	-2.7	1.485	0.3	0.2	0	26.7	23.2	0	95	86	0	33	32	32
2023	9	21	5	34	57	24.6	-2.6	1.486	0.3	0.2	0	26.7	23.2	0	95	86	0	33	32	33
2023	9	21	5	44	57	25.4	-2.3	1.486	0.3	0.2	0	26.7	23.2	0	95	86	0	33	32	32
2023	9	21	5	54	57	24.5	-1.5	1.486	0.3	0.2	0	26.7	23.2	0	95	86	0	33	32	33
2023	9	21	6	4	57	23.9	-2.8	1.486	0.3	0.2	0	27.1	23.6	0	96	86	0	33	31	32
2023	9	21	6	14	57	24.3	-1.7	1.486	0.3	0.2	0	27.1	23.2	0	95	86	0	32	32	33
2023	9	21	6	24	57	25	-3.9	1.486	0.3	0.2	0	26.7	23.2	0	95	86	0	33	32	32
2023	9	21	6	34	57	25.1	-2.5	1.486	0.3	0.2	0	27.1	23.2	0	96	86	0	33	32	32
2023	9	21	6	44	57	25.4	-3.4	1.486	0.3	0.2	0	26.7	23.6	0	95	86	0	33	31	32
2023	9	21	6	54	57	25.5	-3.2	1.486	0.3	0.2	0	26.7	23.6	0	95	86	0	33	31	33
2023	9	21	7	4	57	25.5	-3.6	1.486	0.3	0.2	0	27.1	23.2	0	96	86	0	33	32	32
2023	9	21	7	14	57	25.5	-3.1	1.486	0.3	0.2	0	26.7	23.6	0	95	87	0	33	32	32
2023	9	21	7	24	57	25.9	-3.1	1.487	0.3	0.2	0	27.1	23.6	0	96	87	0	33	32	32
2023	9	21	7	34	57	24.3	-2.7	1.487	0.3	0.2	0	27.1	23.6	0	96	87	0	33	32	31
2023	9	21	7	44	57	25.7	-2.7	1.487	0.3	0.2	0	27.5	24.1	0	97	88	0	33	32	33
2023	9	21	7	54	57	24.7	-2.8	1.487	0.3	0.2	0	27.5	24.5	0	98	89	0	34	32	32
2023	9	21	8	4	57	25.3	-2.8	1.487	0.3	0.2	0	28.4	24.9	0	99	89	0	33	31	33

Reinhackle (0365)

Year	Month	Day	Hour	Minute	Second	VelocityX	VelocityY	Level	StdError1	StdError2	StdError3	SNR1	SNR2	SNR3	SignalAmp1	SignalAmp2	SignalAmp3	Noise1	Noise2	Noise3
2023	9	21	8	14	57	25.2	-4.1	1.488	0.3	0.2	0	28	24.9	0	99	90	0	34	32	33
2023	9	21	8	24	57	25.2	-2.8	1.488	0.3	0.2	0	28.8	25.8	0	101	92	0	34	32	33
2023	9	21	8	34	57	24.5	-2.8	1.488	0.3	0.2	0	28.8	26.2	0	101	92	0	34	31	33
2023	9	21	8	44	57	25.9	-3.4	1.489	0.3	0.2	0	30.1	26.7	0	102	93	0	32	31	32
2023	9	21	8	54	57	25.6	-3	1.488	0.3	0.2	0	29.7	26.2	0	102	92	0	33	31	32
2023	9	21	9	4	57	26.1	-1.7	1.488	0.3	0.2	0	30.5	26.7	0	103	93	0	32	31	33
2023	9	21	9	14	57	25.8	-2.2	1.489	0.3	0.2	0	31	26.7	0	104	94	0	32	32	33
2023	9	21	9	24	57	25.8	-2.8	1.489	0.3	0.2	0	30.5	26.7	0	104	94	0	33	32	32
2023	9	21	9	34	57	25.3	-3	1.488	0.3	0.2	0	30.5	26.7	0	104	94	0	33	32	33
2023	9	21	9	44	57	25.4	-2.8	1.488	0.3	0.2	0	30.1	27.1	0	104	95	0	34	32	33
2023	9	21	9	54	57	25.6	-2.5	1.488	0.3	0.2	0	31	27.5	0	105	96	0	33	32	32
2023	9	21	10	4	57	26.2	-2.6	1.488	0.3	0.2	0	31.8	28	0	107	97	0	33	32	33
2023	9	21	10	14	57	25.1	-2.7	1.487	0.3	0.2	0	31.4	27.5	0	106	96	0	33	32	33
2023	9	21	10	24	57	25.1	-2.2	1.487	0.3	0.2	0	31.4	27.5	0	107	97	0	34	33	32
2023	9	21	10	34	57	24.1	-3	1.487	0.3	0.2	0	32.3	28.4	0	107	98	0	32	32	32
2023	9	21	10	44	57	26.7	-2.7	1.487	0.3	0.2	0	31.8	28	0	107	97	0	33	32	33
2023	9	21	10	54	57	25.3	-2.3	1.487	0.3	0.2	0	31.8	28.4	0	107	97	0	33	31	32
2023	9	21	11	4	57	26.3	-2	1.487	0.3	0.2	0	31.8	28.4	0	108	98	0	34	32	32
2023	9	21	11	14	57	25.3	-3.8	1.487	0.3	0.2	0	32.3	28.4	0	108	98	0	33	32	33
2023	9	21	11	24	57	26.2	-3.1	1.487	0.3	0.2	0	32.3	28.4	0	108	98	0	33	32	32
2023	9	21	11	34	57	25.2	-2.9	1.487	0.3	0.2	0	32.3	28.4	0	108	98	0	33	32	33
2023	9	21	11	44	57	25.6	-3.3	1.487	0.4	0.3	0	32.3	28.8	0	108	98	0	33	31	32
2023	9	21	11	54	57	25.6	-2	1.487	0.3	0.2	0	32.7	29.2	0	109	99	0	33	31	31
2023	9	21	12	4	57	26.7	-3.6	1.487	0.3	0.2	0	31.4	28	0	107	97	0	34	32	32
2023	9	21	12	14	57	25.4	-3.6	1.487	0.3	0.2	0	31.8	28	0	107	97	0	33	32	32
2023	9	21	12	24	57	25.4	-4.1	1.487	0.3	0.2	0	31.8	28.4	0	107	97	0	33	31	33
2023	9	21	12	34	57	24.2	-3.8	1.487	0.3	0.2	0	31.8	28	0	107	97	0	33	32	32
2023	9	21	12	44	57	25.5	-3.8	1.486	0.3	0.2	0	32.3	28.4	0	108	98	0	33	32	32
2023	9	21	12	54	57	25.5	-2.8	1.486	0.3	0.2	0	31.8	28.8	0	107	98	0	33	31	32
2023	9	21	13	4	57	25.5	-3.3	1.487	0.3	0.2	0	32.3	28.4	0	108	98	0	33	32	33
2023	9	21	13	14	57	25.4	-4.1	1.486	0.3	0.2	0	31.8	28	0	107	97	0	33	32	32
2023	9	21	13	24	57	24.6	-3.4	1.486	0.3	0.2	0	32.3	28.4	0	108	98	0	33	32	32
2023	9	21	13	34	57	24.8	-3.7	1.486	0.3	0.2	0	32.7	28.4	0	108	98	0	32	32	33
2023	9	21	13	44	57	26	-2.8	1.486	0.3	0.2	0	32.3	28.4	0	108	98	0	33	32	32
2023	9	21	13	54	57	23.9	-3.9	1.486	0.3	0.2	0	32.3	28.4	0	107	98	0	32	32	33
2023	9	21	14	4	57	25	-2.8	1.486	0.3	0.2	0	31.8	28	0	107	97	0	33	32	33
2023	9	21	14	14	57	25	-4.2	1.486	0.3	0.2	0	31.8	28.4	0	107	97	0	33	31	33
2023	9	21	14	24	57	24.4	-3.1	1.486	0.3	0.2	0	31.4	28.4	0	107	98	0	34	32	32
2023	9	21	14	34	57	24.7	-3.4	1.486	0.3	0.2	0	32.3	28.8	0	108	98	0	33	31	33
2023	9	21	14	44	57	25.6	-4.8	1.486	0.3	0.2	0	31.8	28	0	107	97	0	33	32	33
2023	9	21	14	54	57	26.6	-4.2	1.486	0.3	0.2	0	31.8	27.5	0	107	97	0	33	33	33
2023	9	21	15	4	57	24.7	-3.9	1.486	0.3	0.2	0	31.8	28.4	0	107	97	0	33	31	33
2023	9	21	15	14	57	25.3	-4	1.486	0.3	0.2	0	32.3	28.4	0	108	98	0	33	32	32
2023	9	21	15	24	57	25.3	-4	1.486	0.3	0.2	0	31.8	28.4	0	107	97	0	33	31	33
2023	9	21	15	34	57	26.7	-4	1.486	0.3	0.2	0	31.8	28.4	0	107	97	0	33	31	32
2023	9	21	15	44	57	25.2	-3.2	1.486	0.3	0.2	0	31.4	28	0	106	96	0	33	31	32
2023	9	21	15	54	57	26.1	-4.2	1.486	0.3	0.2	0	31.4	28	0	106	96	0	33	31	32
2023	9	21	16	4	57	25.2	-4	1.486	0.3	0.2	0	31.4	27.5	0	106	96	0	33	32	32

Reinhackle (0365)

Year	Month	Day	Hour	Minute	Second	VelocityX	VelocityY	Level	StdError1	StdError2	StdError3	SNR1	SNR2	SNR3	SignalAmp1	SignalAmp2	SignalAmp3	Noise1	Noise2	Noise3
2023	9	21	16	14	57	25.7	-3.3	1.486	0.3	0.2	0	31.4	27.5	0	106	96	0	33	32	33
2023	9	21	16	24	57	26	-4.3	1.486	0.3	0.2	0	31	27.1	0	105	95	0	33	32	33
2023	9	21	16	34	57	26.3	-2.9	1.486	0.3	0.2	0	31	27.1	0	105	95	0	33	32	32
2023	9	21	16	44	57	25.9	-2.6	1.486	0.3	0.2	0	31	28	0	105	96	0	33	31	32
2023	9	21	16	54	57	26.1	-3.1	1.486	0.3	0.2	0	30.5	27.1	0	104	94	0	33	31	33
2023	9	21	17	4	57	26.6	-2.8	1.486	0.3	0.2	0	29.7	26.2	0	103	93	0	34	32	32
2023	9	21	17	14	57	26	-2.2	1.486	0.4	0.3	0	30.1	26.7	0	103	93	0	33	31	33
2023	9	21	17	24	57	25.1	-2.8	1.486	0.3	0.2	0	29.7	26.2	0	102	92	0	33	31	32
2023	9	21	17	34	57	25.7	-4.3	1.486	0.3	0.2	0	29.7	25.4	0	102	91	0	33	32	33
2023	9	21	17	44	57	26.4	-3.3	1.485	0.3	0.2	0	29.2	25.4	0	101	91	0	33	32	32
2023	9	21	17	54	57	26.3	-2.5	1.486	0.3	0.2	0	28.8	24.9	0	100	90	0	33	32	32
2023	9	21	18	4	57	26.6	-2.6	1.485	0.3	0.2	0	28.8	24.9	0	100	90	0	33	32	33
2023	9	21	18	14	57	26.4	-2.4	1.485	0.3	0.2	0	28.8	25.4	0	100	90	0	33	31	32
2023	9	21	18	24	57	26.8	-3.3	1.485	0.3	0.2	0	28.8	24.5	0	99	89	0	32	32	32
2023	9	21	18	34	57	25.3	-2.9	1.485	0.3	0.2	0	28.4	24.9	0	99	89	0	33	31	32
2023	9	21	18	44	57	25.3	-2.1	1.485	0.3	0.2	0	28.8	24.9	0	100	90	0	33	32	33
2023	9	21	18	54	57	27	-3.5	1.485	0.3	0.2	0	28.8	24.5	0	99	89	0	32	32	32
2023	9	21	19	4	57	25.6	-3.9	1.485	0.3	0.2	0	28.4	24.9	0	99	89	0	33	31	32
2023	9	21	19	14	57	25.9	-3.6	1.485	0.3	0.2	0	28	24.5	0	98	88	0	33	31	32
2023	9	21	19	24	57	25.3	-3.2	1.485	0.3	0.2	0	28.4	24.5	0	98	88	0	32	31	32
2023	9	21	19	34	57	25.2	-3.7	1.485	0.3	0.2	0	27.5	24.1	0	98	88	0	34	32	33
2023	9	21	19	44	57	25.6	-2.3	1.485	0.3	0.2	0	28	24.1	0	98	88	0	33	32	32
2023	9	21	19	54	57	25.8	-2.4	1.484	0.4	0.3	0	28	24.1	0	98	88	0	33	32	32
2023	9	21	20	4	57	25.8	-2.7	1.484	0.3	0.2	0	27.5	23.6	0	97	87	0	33	32	32
2023	9	21	20	14	57	24.2	-2.7	1.485	0.3	0.2	0	27.5	23.6	0	97	87	0	33	32	32
2023	9	21	20	24	57	25.9	-2.9	1.484	0.3	0.2	0	27.1	23.2	0	96	86	0	33	32	33
2023	9	21	20	34	57	25.4	-2.6	1.484	0.3	0.2	0	27.5	23.6	0	97	87	0	33	32	32
2023	9	21	20	44	57	24.3	-2.4	1.484	0.3	0.2	0	27.1	23.2	0	96	86	0	33	32	32
2023	9	21	20	54	57	25.5	-3.5	1.484	0.3	0.2	0	27.1	23.2	0	96	86	0	33	32	32
2023	9	21	21	4	57	24.9	-3.1	1.484	0.4	0.3	0	27.1	23.2	0	96	86	0	33	32	32
2023	9	21	21	14	57	24.7	-3.9	1.484	0.3	0.2	0	27.1	23.2	0	96	86	0	33	32	33
2023	9	21	21	24	57	25.3	-3.5	1.484	0.3	0.2	0	27.1	23.2	0	96	86	0	33	32	32
2023	9	21	21	34	57	25.4	-2.6	1.484	0.3	0.2	0	27.1	23.2	0	96	86	0	33	32	32
2023	9	21	21	44	57	25.6	-3.1	1.484	0.3	0.2	0	27.1	22.8	0	95	85	0	32	32	33
2023	9	21	21	54	57	25.1	-2.8	1.484	0.3	0.2	0	27.1	23.6	0	96	86	0	33	31	33
2023	9	21	22	4	57	26.4	-3.3	1.484	0.3	0.2	0	26.7	23.2	0	95	86	0	33	32	32
2023	9	21	22	14	57	25.9	-2.8	1.484	0.3	0.2	0	27.1	23.2	0	96	86	0	33	32	32
2023	9	21	22	24	57	25.9	-3.1	1.484	0.3	0.2	0	27.1	23.6	0	96	86	0	33	31	32
2023	9	21	22	34	57	26.2	-3.4	1.483	0.3	0.2	0	27.1	23.2	0	96	85	0	33	31	32
2023	9	21	22	44	57	24.7	-3.8	1.483	0.3	0.2	0	27.1	22.8	0	96	85	0	33	32	33
2023	9	21	22	54	57	24.6	-4.3	1.484	0.3	0.2	0	27.1	23.2	0	96	85	0	33	31	33
2023	9	21	23	4	57	24.5	-3	1.483	0.3	0.2	0	27.1	22.8	0	96	85	0	33	32	32
2023	9	21	23	14	57	24.8	-4	1.483	0.3	0.2	0	26.7	22.8	0	95	85	0	33	32	32
2023	9	21	23	24	57	25.5	-4.3	1.483	0.3	0.2	0	26.7	22.8	0	95	85	0	33	32	33
2023	9	21	23	34	57	23.9	-4.6	1.483	0.3	0.2	0	26.2	23.2	0	95	85	0	34	31	32
2023	9	21	23	44	57	25.6	-4.5	1.483	0.3	0.2	0	26.2	23.2	0	95	85	0	34	31	33
2023	9	21	23	54	57	25.1	-3.3	1.483	0.3	0.2	0	26.7	23.2	0	95	85	0	33	31	31
2023	9	22	0	4	57	25.4	-3.4	1.483	0.3	0.2	0	27.1	22.8	0	96	85	0	33	32	33

Reinhackle (0365)

Year	Month	Day	Hour	Minute	Second	VelocityX	VelocityY	Level	StdError1	StdError2	StdError3	SNR1	SNR2	SNR3	SignalAmp1	SignalAmp2	SignalAmp3	Noise1	Noise2	Noise3
2023	9	22	0	14	57	26.2	-4.9	1.484	0.3	0.2	0	26.7	22.8	0	95	85	0	33	32	32
2023	9	22	0	24	57	25.1	-4	1.483	0.3	0.2	0	26.7	22.8	0	95	85	0	33	32	32
2023	9	22	0	34	57	24.4	-4.4	1.483	0.3	0.2	0	27.1	22.8	0	96	85	0	33	32	33
2023	9	22	0	44	57	23.9	-4.3	1.483	0.3	0.2	0	27.1	22.8	0	96	85	0	33	32	32
2023	9	22	0	54	57	24.8	-4.3	1.483	0.3	0.2	0	27.1	22.8	0	95	85	0	32	32	32
2023	9	22	1	4	57	24.4	-3.8	1.483	0.3	0.2	0	26.7	23.2	0	95	85	0	33	31	32
2023	9	22	1	14	57	24.4	-4.8	1.483	0.3	0.2	0	26.7	22.4	0	95	85	0	33	33	33
2023	9	22	1	24	57	25	-4.1	1.483	0.3	0.2	0	27.1	22.8	0	96	85	0	33	32	32
2023	9	22	1	34	57	24.9	-4.4	1.483	0.3	0.2	0	27.1	22.8	0	96	85	0	33	32	32
2023	9	22	1	44	57	24.9	-4.2	1.483	0.3	0.2	0	27.1	22.8	0	95	85	0	32	32	33
2023	9	22	1	54	57	25.2	-3.9	1.483	0.3	0.2	0	26.2	22.8	0	95	85	0	34	32	32
2023	9	22	2	4	57	24.9	-4.4	1.483	0.3	0.2	0	26.7	22.8	0	95	85	0	33	32	33
2023	9	22	2	14	57	24.8	-3.7	1.483	0.3	0.2	0	26.7	23.2	0	95	85	0	33	31	33
2023	9	22	2	24	57	24.3	-3.7	1.483	0.3	0.2	0	26.7	23.2	0	95	85	0	33	31	33
2023	9	22	2	34	57	25	-5.4	1.483	0.4	0.3	0	26.7	22.8	0	95	85	0	33	32	33
2023	9	22	2	44	57	25	-3.7	1.483	0.3	0.2	0	27.1	23.2	0	96	85	0	33	31	33
2023	9	22	2	54	57	24.7	-3.6	1.483	0.3	0.2	0	26.7	22.8	0	95	85	0	33	32	33
2023	9	22	3	4	57	25	-3.6	1.483	0.3	0.2	0	26.7	22.8	0	95	85	0	33	32	32
2023	9	22	3	14	57	25.9	-3.2	1.483	0.3	0.2	0	27.1	22.8	0	96	85	0	33	32	33
2023	9	22	3	24	57	25.7	-3.7	1.483	0.3	0.2	0	27.1	22.8	0	96	85	0	33	32	33
2023	9	22	3	34	57	25.6	-3.5	1.483	0.3	0.2	0	26.2	22.8	0	95	85	0	34	32	33
2023	9	22	3	44	57	24.5	-2.8	1.483	0.3	0.2	0	26.7	23.2	0	96	86	0	34	32	34
2023	9	22	3	54	57	24.9	-4.7	1.483	0.3	0.2	0	26.7	22.8	0	95	85	0	33	32	33
2023	9	22	4	4	57	25.9	-3.5	1.483	0.3	0.2	0	26.7	22.8	0	96	85	0	34	32	33
2023	9	22	4	14	57	24.4	-3.3	1.483	0.3	0.2	0	27.1	23.2	0	96	86	0	33	32	33
2023	9	22	4	24	57	25.1	-4	1.483	0.3	0.2	0	26.7	22.8	0	96	85	0	34	32	32
2023	9	22	4	34	57	24.8	-4.4	1.483	0.3	0.2	0	26.7	23.2	0	95	85	0	33	31	32
2023	9	22	4	44	57	26.2	-3.4	1.483	0.3	0.2	0	26.7	23.2	0	96	86	0	34	32	32
2023	9	22	4	54	57	26.2	-4	1.483	0.3	0.2	0	26.2	22.8	0	95	85	0	34	32	32
2023	9	22	5	4	57	24.3	-4.1	1.483	0.3	0.2	0	27.1	23.6	0	96	86	0	33	31	32
2023	9	22	5	14	57	26	-4.2	1.483	0.3	0.2	0	26.7	23.6	0	96	86	0	34	31	34
2023	9	22	5	24	57	26.4	-3.3	1.483	0.3	0.2	0	27.1	23.2	0	96	86	0	33	32	32
2023	9	22	5	34	57	25.2	-2.4	1.483	0.3	0.2	0	27.1	23.2	0	96	86	0	33	32	33
2023	9	22	5	44	57	25.4	-3.2	1.483	0.3	0.2	0	27.1	23.2	0	96	86	0	33	32	33
2023	9	22	5	54	57	26	-3.6	1.483	0.3	0.2	0	27.1	23.6	0	96	87	0	33	32	32
2023	9	22	6	4	57	25.6	-4	1.483	0.3	0.2	0	27.1	23.2	0	96	86	0	33	32	33
2023	9	22	6	14	57	24.4	-3	1.483	0.3	0.2	0	27.1	23.6	0	96	87	0	33	32	33
2023	9	22	6	24	57	24.8	-3	1.483	0.3	0.2	0	27.5	24.1	0	97	87	0	33	31	33
2023	9	22	6	34	57	24.9	-2.5	1.484	0.3	0.2	0	27.1	23.6	0	96	87	0	33	32	33
2023	9	22	6	44	57	24.9	-3.5	1.484	0.3	0.2	0	27.5	23.2	0	96	86	0	32	32	33
2023	9	22	6	54	57	26	-3.6	1.484	0.3	0.2	0	26.7	23.6	0	96	87	0	34	32	32
2023	9	22	7	4	57	25.2	-3.7	1.484	0.3	0.2	0	27.1	23.2	0	96	87	0	33	33	33
2023	9	22	7	14	57	26.4	-2.5	1.484	0.3	0.2	0	26.7	23.6	0	96	87	0	34	32	33
2023	9	22	7	24	57	24.8	-2	1.484	0.3	0.2	0	27.1	23.2	0	97	87	0	34	33	32
2023	9	22	7	34	57	25.6	-4.1	1.484	0.3	0.2	0	27.5	24.5	0	98	89	0	34	32	32
2023	9	22	7	44	57	26.2	-3.7	1.485	0.3	0.2	0	27.5	24.1	0	97	88	0	33	32	32
2023	9	22	7	54	57	25.5	-2.9	1.485	0.3	0.2	0	28.4	25.4	0	99	90	0	33	31	33
2023	9	22	8	4	57	24.9	-2.8	1.485	0.3	0.2	0	28.8	25.4	0	100	90	0	33	31	32

Reinhackle (0365)

Year	Month	Day	Hour	Minute	Second	VelocityX	VelocityY	Level	StdError1	StdError2	StdError3	SNR1	SNR2	SNR3	SignalAmp1	SignalAmp2	SignalAmp3	Noise1	Noise2	Noise3
2023	9	22	8	14	57	24.8	-2.8	1.485	0.3	0.2	0	29.2	24.9	0	101	91	0	33	33	33
2023	9	22	8	24	57	25.8	-3.1	1.485	0.3	0.2	0	29.2	25.8	0	102	92	0	34	32	33
2023	9	22	8	34	57	25.2	-3	1.485	0.3	0.2	0	29.7	26.7	0	102	93	0	33	31	33
2023	9	22	8	44	57	25.5	-2.3	1.486	0.3	0.2	0	29.7	26.2	0	103	93	0	34	32	33
2023	9	22	8	54	57	26.3	-2.6	1.487	0.3	0.2	0	30.1	26.7	0	103	94	0	33	32	32
2023	9	22	9	4	57	25.3	-2.6	1.486	0.3	0.2	0	30.5	27.1	0	105	95	0	34	32	33
2023	9	22	9	14	57	25.9	-2.7	1.486	0.3	0.2	0	30.1	27.1	0	104	95	0	34	32	34
2023	9	22	9	24	57	25.9	-4	1.485	0.3	0.2	0	31	26.7	0	105	95	0	33	33	33
2023	9	22	9	34	57	26.2	-3	1.485	0.3	0.2	0	31	28	0	105	96	0	33	31	33
2023	9	22	9	44	57	25	-2.3	1.486	0.3	0.2	0	31.4	28	0	107	97	0	34	32	33
2023	9	22	9	54	57	25.8	-3.2	1.486	0.3	0.2	0	31.4	28	0	107	97	0	34	32	33
2023	9	22	10	4	57	26.5	-3.6	1.485	0.3	0.2	0	31	28	0	106	97	0	34	32	33
2023	9	22	10	14	57	25.4	-3.3	1.484	0.3	0.2	0	31.8	28.4	0	107	98	0	33	32	33
2023	9	22	10	24	57	26.2	-4	1.484	0.3	0.2	0	31.8	28.8	0	107	98	0	33	31	33
2023	9	22	10	34	57	26.3	-3.4	1.484	0.3	0.2	0	32.3	28.4	0	108	98	0	33	32	33
2023	9	22	10	44	57	25.2	-4	1.485	0.3	0.2	0	32.7	28.4	0	108	98	0	32	32	33
2023	9	22	10	54	57	24.8	-3.3	1.484	0.3	0.2	0	32.3	28.8	0	108	99	0	33	32	33
2023	9	22	11	4	57	25.1	-3.2	1.485	0.3	0.2	0	32.3	28.8	0	108	99	0	33	32	33
2023	9	22	11	14	57	25.5	-3.7	1.484	0.3	0.2	0	32.3	28.4	0	108	98	0	33	32	33
2023	9	22	11	24	57	25.6	-2.7	1.484	0.3	0.2	0	32.3	28.8	0	108	99	0	33	32	32
2023	9	22	11	34	57	25	-4.2	1.484	0.3	0.2	0	31.8	28.8	0	107	99	0	33	32	32
2023	9	22	11	44	57	25.5	-3.2	1.484	0.3	0.2	0	31.8	28.4	0	107	98	0	33	32	33
2023	9	22	11	54	57	25.4	-3.2	1.484	0.3	0.2	0	31.4	28.8	0	107	98	0	34	31	33
2023	9	22	12	4	57	25.2	-3.7	1.484	0.3	0.2	0	31.8	28.8	0	107	99	0	33	32	33
2023	9	22	12	14	57	25.6	-3.2	1.484	0.3	0.2	0	31.8	28.4	0	107	98	0	33	32	32
2023	9	22	12	24	57	24.8	-3.7	1.484	0.3	0.2	0	31.4	28.4	0	107	98	0	34	32	33
2023	9	22	12	34	57	24.5	-4.4	1.484	0.3	0.2	0	31.8	28	0	107	98	0	33	33	33
2023	9	22	12	44	57	26	-3.7	1.484	0.3	0.2	0	31.8	28.8	0	107	99	0	33	32	33
2023	9	22	12	54	57	25.7	-3.1	1.484	0.3	0.2	0	32.3	28.8	0	108	99	0	33	32	33
2023	9	22	13	4	57	25.2	-4.6	1.484	0.3	0.2	0	31.8	28.8	0	108	98	0	34	31	33
2023	9	22	13	14	57	25.6	-4.2	1.484	0.3	0.2	0	31.8	28.8	0	108	98	0	34	31	33
2023	9	22	13	24	57	26	-3.6	1.484	0.3	0.2	0	31.4	28.4	0	107	98	0	34	32	32
2023	9	22	13	34	57	25.5	-4.1	1.484	0.3	0.2	0	31.8	28	0	107	97	0	33	32	33
2023	9	22	13	44	57	25.2	-3.1	1.484	0.4	0.3	0	31.8	28.4	0	107	97	0	33	31	32
2023	9	22	13	54	57	25.4	-3	1.484	0.3	0.2	0	32.3	28.4	0	108	98	0	33	32	33
2023	9	22	14	4	57	24.9	-3.6	1.484	0.3	0.2	0	31.8	28	0	107	97	0	33	32	32
2023	9	22	14	14	57	25.2	-4.6	1.484	0.3	0.2	0	31.4	27.5	0	106	96	0	33	32	32
2023	9	22	14	24	57	25.3	-3.7	1.484	0.3	0.2	0	31.4	28	0	106	97	0	33	32	32
2023	9	22	14	34	57	25.6	-3	1.484	0.3	0.2	0	31	28.4	0	106	97	0	34	31	32
2023	9	22	14	44	57	25.8	-4.3	1.484	0.3	0.2	0	31.4	28	0	106	97	0	33	32	32
2023	9	22	14	54	57	25.3	-4.2	1.484	0.3	0.2	0	31.4	28	0	106	97	0	33	32	33
2023	9	22	15	4	57	24.9	-4.2	1.484	0.3	0.2	0	31	28	0	106	96	0	34	31	32
2023	9	22	15	14	57	24.9	-4.3	1.484	0.3	0.2	0	31	27.5	0	105	96	0	33	32	33
2023	9	22	15	24	57	25.1	-4.8	1.484	0.3	0.2	0	31	27.5	0	105	96	0	33	32	32
2023	9	22	15	34	57	24.5	-4.2	1.484	0.3	0.2	0	31.4	27.5	0	106	96	0	33	32	33
2023	9	22	15	44	57	25	-3.6	1.484	0.3	0.2	0	31.4	28	0	106	97	0	33	32	33
2023	9	22	15	54	57	25.2	-4.7	1.484	0.3	0.2	0	31.4	27.5	0	106	96	0	33	32	33
2023	9	22	16	4	57	25.6	-5.2	1.484	0.3	0.2	0	30.5	27.1	0	105	95	0	34	32	32

Reinhackle (0365)

Year	Month	Day	Hour	Minute	Second	VelocityX	VelocityY	Level	StdError1	StdError2	StdError3	SNR1	SNR2	SNR3	SignalAmp1	SignalAmp2	SignalAmp3	Noise1	Noise2	Noise3
2023	9	22	16	14	57	25.4	-4.2	1.484	0.3	0.2	0	31	27.1	0	105	95	0	33	32	32
2023	9	22	16	24	57	24.9	-4.2	1.483	0.3	0.2	0	31	27.1	0	105	95	0	33	32	33
2023	9	22	16	34	57	24.6	-4	1.483	0.3	0.2	0	31	27.1	0	105	95	0	33	32	32
2023	9	22	16	44	57	24.6	-2.4	1.484	0.4	0.3	0	31	27.5	0	105	96	0	33	32	32
2023	9	22	16	54	57	25	-3.8	1.483	0.3	0.2	0	30.5	27.5	0	104	95	0	33	31	33
2023	9	22	17	4	57	26	-4.1	1.484	0.3	0.2	0	30.1	26.7	0	104	94	0	34	32	32
2023	9	22	17	14	57	25.8	-4	1.484	0.3	0.2	0	30.1	26.7	0	103	93	0	33	31	32
2023	9	22	17	24	57	25.5	-3.3	1.483	0.3	0.2	0	30.1	26.7	0	103	93	0	33	31	32
2023	9	22	17	34	57	25.1	-2.8	1.483	0.3	0.2	0	30.1	26.7	0	103	93	0	33	31	32
2023	9	22	17	44	57	25.6	-3.3	1.483	0.3	0.2	0	29.7	25.8	0	102	92	0	33	32	32
2023	9	22	17	54	57	25.8	-4	1.483	0.3	0.2	0	30.1	25.8	0	102	92	0	32	32	33
2023	9	22	18	4	57	26	-4.6	1.483	0.3	0.2	0	29.2	25.4	0	101	91	0	33	32	32
2023	9	22	18	14	57	25.9	-3.9	1.483	0.3	0.2	0	29.2	25.4	0	101	91	0	33	32	32
2023	9	22	18	24	57	25.6	-3.3	1.484	0.3	0.2	0	28.8	25.8	0	100	91	0	33	31	32
2023	9	22	18	34	57	26	-2.8	1.483	0.3	0.2	0	28.8	24.9	0	100	90	0	33	32	33
2023	9	22	18	44	57	25.1	-3.1	1.483	0.3	0.2	0	28.4	24.5	0	99	90	0	33	33	32
2023	9	22	18	54	57	25.5	-3.5	1.483	0.3	0.2	0	28.4	24.9	0	99	89	0	33	31	33
2023	9	22	19	4	57	25.7	-3.7	1.483	0.3	0.2	0	28.4	24.5	0	99	89	0	33	32	33
2023	9	22	19	14	57	25.9	-3.6	1.483	0.3	0.2	0	28.4	24.9	0	99	89	0	33	31	32
2023	9	22	19	24	57	25.8	-3	1.483	0.3	0.2	0	28.4	24.5	0	99	89	0	33	32	33
2023	9	22	19	34	57	26.3	-3.5	1.483	0.3	0.2	0	28.4	24.1	0	98	88	0	32	32	32
2023	9	22	19	44	57	26.1	-4	1.483	0.3	0.2	0	28	23.6	0	98	88	0	33	33	32
2023	9	22	19	54	57	24.9	-1.6	1.483	0.3	0.2	0	28	24.1	0	98	88	0	33	32	32
2023	9	22	20	4	57	25.8	-4.3	1.483	0.3	0.2	0	27.5	24.1	0	97	88	0	33	32	32
2023	9	22	20	14	57	25.1	-3.5	1.483	0.3	0.2	0	27.5	24.1	0	97	88	0	33	32	32
2023	9	22	20	24	57	25	-3.5	1.483	0.3	0.2	0	27.5	24.1	0	97	87	0	33	31	33
2023	9	22	20	34	57	26	-3.1	1.483	0.3	0.2	0	27.5	24.1	0	97	87	0	33	31	33
2023	9	22	20	44	57	25.1	-2.7	1.483	0.3	0.2	0	27.5	23.6	0	96	87	0	32	32	33
2023	9	22	20	54	57	24.5	-3.2	1.483	0.3	0.2	0	27.1	24.1	0	96	87	0	33	31	33
2023	9	22	21	4	57	25.5	-2.1	1.483	0.3	0.2	0	28	23.6	0	97	87	0	32	32	33
2023	9	22	21	14	57	25.5	-2.7	1.483	0.3	0.2	0	27.1	23.6	0	96	87	0	33	32	32
2023	9	22	21	24	57	24.9	-3.3	1.483	0.3	0.2	0	27.1	23.2	0	96	86	0	33	32	33
2023	9	22	21	34	57	25.2	-3.4	1.483	0.3	0.2	0	27.1	23.2	0	96	86	0	33	32	33
2023	9	22	21	44	57	25.4	-3.4	1.483	0.3	0.2	0	27.1	23.6	0	96	86	0	33	31	32
2023	9	22	21	54	57	26.1	-4	1.483	0.3	0.2	0	27.1	23.6	0	96	87	0	33	32	32
2023	9	22	22	4	57	25.5	-2.8	1.483	0.3	0.2	0	27.5	24.5	0	97	88	0	33	31	33
2023	9	22	22	14	57	25.1	-3.7	1.483	0.4	0.3	0	27.1	23.2	0	96	86	0	33	32	32
2023	9	22	22	24	57	25.5	-4.2	1.482	0.3	0.2	0	26.7	23.2	0	95	86	0	33	32	32
2023	9	22	22	34	57	25	-3.4	1.483	0.3	0.2	0	26.2	23.2	0	95	85	0	34	31	32
2023	9	22	22	44	57	25.5	-3.2	1.483	0.3	0.2	0	26.7	23.2	0	95	86	0	33	32	33
2023	9	22	22	54	57	25.9	-3.2	1.483	0.3	0.2	0	26.7	23.2	0	94	85	0	32	31	33
2023	9	22	23	4	57	25.5	-3.9	1.482	0.3	0.2	0	26.2	22.8	0	95	85	0	34	32	33
2023	9	22	23	14	57	25	-2.1	1.483	0.3	0.2	0	26.2	22.8	0	95	85	0	34	32	33
2023	9	22	23	24	57	24.4	-3.1	1.482	0.3	0.2	0	26.7	23.2	0	95	85	0	33	31	33
2023	9	22	23	34	57	25.4	-3.2	1.483	0.3	0.2	0	26.7	22.4	0	95	85	0	33	33	32
2023	9	22	23	44	57	24.7	-3.8	1.482	0.3	0.2	0	26.7	22.8	0	95	85	0	33	32	32
2023	9	22	23	54	57	25.8	-3.4	1.482	0.3	0.2	0	26.2	22.8	0	94	85	0	33	32	33
2023	9	23	0	4	57	25.1	-3	1.483	0.4	0.3	0	26.7	22.8	0	95	85	0	33	32	32

Reinhackle (0365)

Year	Month	Day	Hour	Minute	Second	VelocityX	VelocityY	Level	StdError1	StdError2	StdError3	SNR1	SNR2	SNR3	SignalAmp1	SignalAmp2	SignalAmp3	Noise1	Noise2	Noise3
2023	9	23	0	14	57	25.8	-3.1	1.482	0.3	0.2	0	26.2	22.8	0	94	85	0	33	32	32
2023	9	23	0	24	57	23.9	-3.5	1.482	0.3	0.2	0	26.7	22.8	0	95	85	0	33	32	32
2023	9	23	0	34	57	25.3	-4.2	1.482	0.3	0.2	0	26.2	22.8	0	95	85	0	34	32	33
2023	9	23	0	44	57	25	-2.3	1.482	0.3	0.2	0	26.2	22.8	0	94	85	0	33	32	32
2023	9	23	0	54	57	26.9	-4.1	1.482	0.3	0.2	0	26.2	22.8	0	94	85	0	33	32	32
2023	9	23	1	4	57	25.8	-3.9	1.482	0.3	0.2	0	26.2	23.2	0	94	85	0	33	31	33
2023	9	23	1	14	57	25.8	-3.7	1.482	0.3	0.2	0	26.2	22.4	0	94	84	0	33	32	33
2023	9	23	1	24	57	26.1	-3.5	1.482	0.3	0.2	0	26.2	22.4	0	94	84	0	33	32	33
2023	9	23	1	34	57	25.3	-2.9	1.482	0.3	0.2	0	26.2	22.8	0	94	85	0	33	32	32
2023	9	23	1	44	57	25.2	-3.2	1.482	0.3	0.2	0	26.2	22.8	0	94	85	0	33	32	32
2023	9	23	1	54	57	25.9	-3.5	1.483	0.3	0.2	0	26.2	22.4	0	94	84	0	33	32	33
2023	9	23	2	4	57	25.2	-2.8	1.483	0.3	0.2	0	26.7	22.8	0	95	85	0	33	32	33
2023	9	23	2	14	57	25.7	-3.3	1.483	0.3	0.2	0	26.7	22.8	0	95	85	0	33	32	33
2023	9	23	2	24	57	25.9	-3.2	1.483	0.3	0.2	0	26.2	22.8	0	94	85	0	33	32	32
2023	9	23	2	34	57	25.3	-3.2	1.483	0.3	0.2	0	26.7	22.8	0	95	85	0	33	32	33
2023	9	23	2	44	57	25.7	-3.6	1.483	0.3	0.2	0	26.7	22.8	0	95	85	0	33	32	33
2023	9	23	2	54	57	26.3	-4.1	1.483	0.3	0.2	0	26.7	22.8	0	95	85	0	33	32	33
2023	9	23	3	4	57	24.2	-3.1	1.483	0.4	0.3	0	26.7	22.8	0	95	85	0	33	32	32
2023	9	23	3	14	57	25.8	-2.7	1.483	0.4	0.3	0	26.7	23.2	0	95	85	0	33	31	33
2023	9	23	3	24	57	26.1	-2.3	1.483	0.3	0.2	0	26.2	22.8	0	95	85	0	34	32	32
2023	9	23	3	34	57	25.8	-4.1	1.483	0.3	0.2	0	25.8	22.8	0	94	85	0	34	32	33
2023	9	23	3	44	57	25.4	-3	1.483	0.3	0.2	0	26.7	23.2	0	95	86	0	33	32	32
2023	9	23	3	54	57	26	-3.9	1.483	0.3	0.2	0	26.7	22.8	0	95	85	0	33	32	33
2023	9	23	4	4	57	25.5	-3.4	1.483	0.3	0.2	0	26.7	22.8	0	95	85	0	33	32	32
2023	9	23	4	14	57	25	-3.7	1.483	0.3	0.2	0	26.7	23.2	0	95	86	0	33	32	33
2023	9	23	4	24	57	25.8	-2.9	1.483	0.3	0.2	0	26.7	22.8	0	95	85	0	33	32	32
2023	9	23	4	34	57	26.6	-3.1	1.484	0.3	0.2	0	26.7	23.2	0	95	86	0	33	32	33
2023	9	23	4	44	57	24.8	-3.6	1.484	0.3	0.2	0	27.1	23.6	0	96	86	0	33	31	33
2023	9	23	4	54	57	25.8	-4.1	1.484	0.3	0.2	0	26.7	23.6	0	95	86	0	33	31	33
2023	9	23	5	4	57	25.4	-3	1.485	0.3	0.2	0	27.1	22.8	0	96	86	0	33	33	33
2023	9	23	5	14	57	25.7	-3	1.485	0.3	0.2	0	26.7	23.2	0	96	86	0	34	32	33
2023	9	23	5	24	57	25.7	-3	1.485	0.3	0.2	0	26.7	23.2	0	95	86	0	33	32	33
2023	9	23	5	34	57	25.2	-2.5	1.486	0.3	0.2	0	27.1	23.2	0	96	86	0	33	32	33
2023	9	23	5	44	57	25.7	-2.8	1.486	0.3	0.2	0	27.1	23.2	0	96	86	0	33	32	34
2023	9	23	5	54	57	25.5	-2.6	1.487	0.3	0.2	0	27.1	23.6	0	96	87	0	33	32	33
2023	9	23	6	4	57	26	-2.8	1.487	0.3	0.2	0	27.1	23.6	0	96	87	0	33	32	32
2023	9	23	6	14	57	25.6	-3.5	1.488	0.3	0.2	0	27.1	23.2	0	96	87	0	33	33	33
2023	9	23	6	24	57	25.6	-3.4	1.487	0.3	0.2	0	26.7	23.2	0	96	87	0	34	33	32
2023	9	23	6	34	57	26.9	-3.5	1.487	0.3	0.2	0	27.1	23.2	0	96	86	0	33	32	33
2023	9	23	6	44	57	25.6	-3.2	1.488	0.3	0.2	0	27.1	23.6	0	96	87	0	33	32	33
2023	9	23	6	54	57	25.5	-2.4	1.488	0.3	0.2	0	27.5	23.6	0	97	87	0	33	32	32
2023	9	23	7	4	57	26.4	-2.7	1.488	0.3	0.2	0	28	24.5	0	98	88	0	33	31	33
2023	9	23	7	14	57	26	-2.8	1.488	0.3	0.2	0	28	24.1	0	98	88	0	33	32	33
2023	9	23	7	24	57	25.1	-1.9	1.488	0.3	0.2	0	27.5	23.6	0	98	88	0	34	33	32
2023	9	23	7	34	57	26.5	-2.8	1.488	0.3	0.2	0	27.5	24.1	0	98	88	0	34	32	33
2023	9	23	7	44	57	25.5	-2.8	1.488	0.3	0.2	0	28	24.5	0	98	89	0	33	32	33
2023	9	23	7	54	57	26.4	-2.6	1.488	0.3	0.2	0	28	24.9	0	99	90	0	34	32	32
2023	9	23	8	4	57	25.9	-3.3	1.489	0.3	0.2	0	28	24.9	0	99	90	0	34	32	32

Reinhackle (0365)

Year	Month	Day	Hour	Minute	Second	VelocityX	VelocityY	Level	StdError1	StdError2	StdError3	SNR1	SNR2	SNR3	SignalAmp1	SignalAmp2	SignalAmp3	Noise1	Noise2	Noise3
2023	9	23	8	14	57	25.5	-3.1	1.489	0.3	0.2	0	28.4	24.5	0	99	89	0	33	32	33
2023	9	23	8	24	57	26	-2.1	1.488	0.3	0.2	0	29.2	25.4	0	101	91	0	33	32	33
2023	9	23	8	34	57	25.9	-2	1.489	0.3	0.2	0	29.2	25.4	0	101	91	0	33	32	32
2023	9	23	8	44	57	25.9	-3.5	1.489	0.3	0.2	0	29.2	25.4	0	101	91	0	33	32	33
2023	9	23	8	54	57	26	-2.9	1.488	0.3	0.2	0	29.7	25.8	0	102	92	0	33	32	33
2023	9	23	9	4	57	26	-3.5	1.489	0.3	0.2	0	29.7	26.2	0	102	92	0	33	31	33
2023	9	23	9	14	57	25.6	-3.4	1.489	0.3	0.2	0	29.2	25.8	0	102	92	0	34	32	32
2023	9	23	9	24	57	26.1	-3.2	1.489	0.3	0.2	0	29.2	26.2	0	102	92	0	34	31	33
2023	9	23	9	34	57	26.4	-3.3	1.489	0.3	0.2	0	30.1	25.8	0	103	92	0	33	32	33
2023	9	23	9	44	57	26.4	-3.6	1.489	0.3	0.2	0	30.1	26.2	0	103	93	0	33	32	33
2023	9	23	9	54	57	25	-2.8	1.489	0.3	0.2	0	30.5	27.1	0	105	95	0	34	32	33
2023	9	23	10	4	57	26	-3.2	1.489	0.3	0.2	0	30.5	27.1	0	104	95	0	33	32	32
2023	9	23	10	14	57	25.8	-2.7	1.489	0.3	0.2	0	31	27.5	0	106	96	0	34	32	33
2023	9	23	10	24	57	26.8	-3.6	1.489	0.4	0.3	0	31	27.5	0	106	96	0	34	32	33
2023	9	23	10	34	57	26	-4.3	1.489	0.3	0.2	0	31.4	28	0	106	97	0	33	32	32
2023	9	23	10	44	57	26.2	-3	1.489	0.3	0.2	0	31.4	28	0	107	97	0	34	32	33
2023	9	23	10	54	57	26.4	-4.1	1.489	0.4	0.3	0	31.8	28.4	0	108	98	0	34	32	33
2023	9	23	11	4	57	25.7	-4.1	1.489	0.3	0.2	0	32.3	28.4	0	108	99	0	33	33	34
2023	9	23	11	14	57	26.5	-3.7	1.489	0.3	0.2	0	32.3	28.8	0	108	99	0	33	32	33
2023	9	23	11	24	57	25.4	-3.5	1.489	0.3	0.2	0	31.8	28.8	0	108	99	0	34	32	32
2023	9	23	11	34	57	25.5	-3.1	1.489	0.3	0.2	0	32.7	29.2	0	109	100	0	33	32	32
2023	9	23	11	44	57	26.4	-4	1.489	0.4	0.3	0	31.8	28.8	0	108	99	0	34	32	33
2023	9	23	11	54	57	25.6	-3.3	1.489	0.3	0.2	0	32.3	29.7	0	109	100	0	34	31	33
2023	9	23	12	4	57	25.3	-3.4	1.489	0.3	0.2	0	32.7	28.8	0	109	99	0	33	32	32
2023	9	23	12	14	57	24.8	-3.7	1.489	0.3	0.2	0	32.3	28.8	0	109	99	0	34	32	33
2023	9	23	12	24	57	26.2	-3.2	1.489	0.3	0.2	0	32.3	28.8	0	109	99	0	34	32	32
2023	9	23	12	34	57	25.9	-4.5	1.489	0.3	0.2	0	32.3	28.8	0	108	99	0	33	32	33
2023	9	23	12	44	57	25.8	-4.2	1.488	0.3	0.2	0	31.8	28.8	0	108	99	0	34	32	33
2023	9	23	12	54	57	25.7	-4.1	1.488	0.3	0.2	0	31.8	29.2	0	108	100	0	34	32	33
2023	9	23	13	4	57	26.3	-4.4	1.487	0.3	0.2	0	31.8	28.8	0	108	99	0	34	32	32
2023	9	23	13	14	57	25.3	-4.4	1.487	0.3	0.2	0	31.8	28.4	0	107	98	0	33	32	32
2023	9	23	13	24	57	25.8	-3.8	1.487	0.3	0.2	0	31.8	28.8	0	108	99	0	34	32	32
2023	9	23	13	34	57	26.2	-3.5	1.486	0.3	0.2	0	31	28.4	0	106	97	0	34	31	32
2023	9	23	13	44	57	24.6	-4.2	1.486	0.4	0.3	0	31.4	28.4	0	106	98	0	33	32	32
2023	9	23	13	54	57	24.6	-3.7	1.486	0.3	0.2	0	31	28.4	0	106	98	0	34	32	33
2023	9	23	14	4	57	24.7	-3.1	1.485	0.3	0.2	0	31.8	28.8	0	107	98	0	33	31	32
2023	9	23	14	14	57	25.6	-3.7	1.485	0.3	0.2	0	31	28	0	106	97	0	34	32	33
2023	9	23	14	24	57	26.2	-3.1	1.485	0.3	0.2	0	31	28	0	106	97	0	34	32	33
2023	9	23	14	34	57	24.8	-5.2	1.485	0.3	0.2	0	31	27.5	0	105	96	0	33	32	32
2023	9	23	14	44	57	26.3	-3	1.485	0.3	0.2	0	31.4	28	0	106	97	0	33	32	32
2023	9	23	14	54	57	25.3	-4	1.485	0.3	0.2	0	31	28	0	106	97	0	34	32	33
2023	9	23	15	4	57	25.2	-3.7	1.485	0.3	0.2	0	31.8	27.5	0	106	97	0	32	33	33
2023	9	23	15	14	57	25.9	-4.5	1.485	0.3	0.2	0	31.4	28	0	106	97	0	33	32	33
2023	9	23	15	24	57	25.4	-2.3	1.485	0.3	0.2	0	31.4	28	0	106	97	0	33	32	32
2023	9	23	15	34	57	25.5	-3.3	1.484	0.3	0.2	0	31.4	27.5	0	106	96	0	33	32	33
2023	9	23	15	44	57	25.7	-3.4	1.484	0.3	0.2	0	30.5	27.5	0	105	96	0	34	32	33
2023	9	23	15	54	57	25.1	-3.3	1.485	0.3	0.2	0	31.4	28	0	106	97	0	33	32	32
2023	9	23	16	4	57	25	-3.8	1.484	0.3	0.2	0	31.4	28	0	106	97	0	33	32	33

Reinhackle (0365)

Year	Month	Day	Hour	Minute	Second	VelocityX	VelocityY	Level	StdError1	StdError2	StdError3	SNR1	SNR2	SNR3	SignalAmp1	SignalAmp2	SignalAmp3	Noise1	Noise2	Noise3
2023	9	23	16	14	57	25.2	-3.6	1.485	0.3	0.2	0	31	27.5	0	105	96	0	33	32	33
2023	9	23	16	24	57	25.1	-4.2	1.484	0.3	0.2	0	31.4	28	0	106	96	0	33	31	32
2023	9	23	16	34	57	24.8	-2.8	1.484	0.3	0.2	0	31	28	0	105	96	0	33	31	32
2023	9	23	16	44	57	25.4	-3.9	1.484	0.3	0.2	0	31	28	0	105	96	0	33	31	32
2023	9	23	16	54	57	25.9	-4.2	1.484	0.3	0.2	0	31	27.5	0	105	96	0	33	32	32
2023	9	23	17	4	57	26.2	-3.6	1.484	0.3	0.2	0	30.1	26.7	0	103	94	0	33	32	32
2023	9	23	17	14	57	25.1	-3.5	1.484	0.3	0.2	0	30.1	27.1	0	103	94	0	33	31	33
2023	9	23	17	24	57	25.7	-2.7	1.484	0.3	0.2	0	30.5	26.7	0	103	94	0	32	32	32
2023	9	23	17	34	57	25.6	-4.3	1.484	0.3	0.2	0	30.1	27.1	0	103	94	0	33	31	32
2023	9	23	17	44	57	25.5	-2.5	1.484	0.3	0.2	0	29.7	26.2	0	102	93	0	33	32	33
2023	9	23	17	54	57	25.7	-3.6	1.484	0.3	0.2	0	29.2	25.8	0	101	92	0	33	32	32
2023	9	23	18	4	57	26.5	-4.2	1.484	0.3	0.2	0	29.2	25.8	0	101	92	0	33	32	33
2023	9	23	18	14	57	25.7	-3.1	1.484	0.3	0.2	0	29.2	26.2	0	101	92	0	33	31	33
2023	9	23	18	24	57	25.8	-3.3	1.484	0.3	0.2	0	28.8	25.8	0	100	91	0	33	31	33
2023	9	23	18	34	57	25.9	-2.9	1.484	0.3	0.2	0	29.2	25.4	0	101	91	0	33	32	32
2023	9	23	18	44	57	25.4	-2.9	1.484	0.3	0.2	0	28.8	24.9	0	100	90	0	33	32	32
2023	9	23	18	54	57	25.3	-2.2	1.484	0.3	0.2	0	28.8	25.4	0	100	91	0	33	32	33
2023	9	23	19	4	57	26.1	-3.3	1.484	0.3	0.2	0	28.4	25.4	0	99	90	0	33	31	33
2023	9	23	19	14	57	25.4	-3.9	1.484	0.3	0.2	0	28.4	24.5	0	99	89	0	33	32	32
2023	9	23	19	24	57	25.5	-2.4	1.484	0.3	0.2	0	28	24.5	0	98	89	0	33	32	32
2023	9	23	19	34	57	25.8	-3.5	1.483	0.3	0.2	0	28	24.5	0	98	89	0	33	32	33
2023	9	23	19	44	57	25.1	-3.3	1.484	0.3	0.2	0	28	24.1	0	98	88	0	33	32	32
2023	9	23	19	54	57	25.2	-2.4	1.484	0.3	0.2	0	27.5	24.5	0	98	88	0	34	31	33
2023	9	23	20	4	57	25.4	-3.9	1.483	0.3	0.2	0	28	24.1	0	98	88	0	33	32	33
2023	9	23	20	14	57	25.2	-3.4	1.483	0.3	0.2	0	27.5	24.1	0	97	88	0	33	32	32
2023	9	23	20	24	57	26.1	-2.5	1.483	0.3	0.2	0	28	24.1	0	97	88	0	32	32	32
2023	9	23	20	34	57	25.4	-2.8	1.483	0.3	0.2	0	28	24.1	0	98	87	0	33	31	32
2023	9	23	20	44	57	25	-2.7	1.483	0.3	0.2	0	28	24.1	0	98	88	0	33	32	32
2023	9	23	20	54	57	25.9	-3.6	1.483	0.3	0.2	0	27.5	24.1	0	97	87	0	33	31	32
2023	9	23	21	4	57	25.9	-4.1	1.483	0.3	0.2	0	27.5	23.6	0	97	87	0	33	32	33
2023	9	23	21	14	57	25.4	-4.7	1.483	0.3	0.2	0	27.1	23.2	0	96	86	0	33	32	32
2023	9	23	21	24	57	25.7	-4.2	1.483	0.3	0.2	0	26.7	23.2	0	96	86	0	34	32	33
2023	9	23	21	34	57	25	-2.5	1.483	0.3	0.2	0	27.5	23.6	0	97	87	0	33	32	33
2023	9	23	21	44	57	25.5	-2.8	1.483	0.3	0.2	0	27.5	23.6	0	97	86	0	33	31	32
2023	9	23	21	54	57	25.8	-4.1	1.483	0.3	0.2	0	27.5	23.2	0	97	86	0	33	32	32
2023	9	23	22	4	57	24.9	-4.9	1.483	0.3	0.2	0	27.1	22.8	0	96	85	0	33	32	32
2023	9	23	22	14	57	25.9	-3.2	1.483	0.3	0.2	0	27.5	23.6	0	97	86	0	33	31	33
2023	9	23	22	24	57	26	-3.6	1.483	0.3	0.2	0	28	24.1	0	98	88	0	33	32	32
2023	9	23	22	34	57	25.8	-4.2	1.483	0.3	0.2	0	28	24.1	0	98	88	0	33	32	32
2023	9	23	22	44	57	25.9	-3.4	1.483	0.3	0.2	0	27.1	23.2	0	96	86	0	33	32	32
2023	9	23	22	54	57	26.2	-3.2	1.483	0.4	0.3	0	27.1	22.8	0	96	86	0	33	33	32
2023	9	23	23	4	57	26.3	-4.1	1.483	0.4	0.3	0	27.1	23.2	0	96	86	0	33	32	33
2023	9	23	23	14	57	25.9	-3.2	1.483	0.3	0.2	0	27.1	23.2	0	96	86	0	33	32	33
2023	9	23	23	24	57	25.6	-3	1.482	0.3	0.2	0	26.7	23.2	0	96	86	0	34	32	33
2023	9	23	23	34	57	25.9	-3.3	1.483	0.4	0.3	0	26.7	23.2	0	95	86	0	33	32	32
2023	9	23	23	44	57	26.1	-4	1.482	0.4	0.3	0	27.1	22.8	0	96	86	0	33	33	33
2023	9	23	23	54	57	25.9	-3.5	1.482	0.3	0.2	0	27.1	23.6	0	96	86	0	33	31	33
2023	9	24	0	4	57	25.4	-2.8	1.482	0.3	0.2	0	27.1	23.2	0	96	86	0	33	32	32

Reinhackle (0365)

Year	Month	Day	Hour	Minute	Second	VelocityX	VelocityY	Level	StdError1	StdError2	StdError3	SNR1	SNR2	SNR3	SignalAmp1	SignalAmp2	SignalAmp3	Noise1	Noise2	Noise3
2023	9	24	0	14	57	26.7	-3.5	1.482	0.3	0.2	0	26.7	23.2	0	96	86	0	34	32	32
2023	9	24	0	24	57	25.8	-2.3	1.482	0.3	0.2	0	26.7	22.8	0	95	85	0	33	32	32
2023	9	24	0	34	57	26.3	-3.7	1.482	0.3	0.2	0	26.2	22.8	0	94	85	0	33	32	33
2023	9	24	0	44	57	26.5	-2.7	1.482	0.3	0.2	0	26.2	22.8	0	95	85	0	34	32	33
2023	9	24	0	54	57	25.8	-4.2	1.482	0.3	0.2	0	26.7	22.8	0	95	85	0	33	32	32
2023	9	24	1	4	57	25.9	-3	1.482	0.3	0.2	0	26.2	23.2	0	95	86	0	34	32	32
2023	9	24	1	14	57	26.2	-3.7	1.482	0.4	0.3	0	26.7	22.8	0	95	85	0	33	32	33
2023	9	24	1	24	57	25.1	-3.2	1.482	0.3	0.2	0	26.7	22.8	0	95	86	0	33	33	32
2023	9	24	1	34	57	24.3	-2.8	1.482	0.3	0.2	0	26.7	22.8	0	95	85	0	33	32	33
2023	9	24	1	44	57	25.5	-3.2	1.482	0.3	0.2	0	27.1	23.2	0	96	86	0	33	32	32
2023	9	24	1	54	57	25.7	-3.6	1.482	0.3	0.2	0	26.7	23.2	0	95	86	0	33	32	33
2023	9	24	2	4	57	25.8	-3.1	1.482	0.3	0.2	0	26.7	22.8	0	95	85	0	33	32	33
2023	9	24	2	14	57	25.7	-2.4	1.482	0.3	0.2	0	26.7	23.2	0	95	86	0	33	32	33
2023	9	24	2	24	57	25.7	-2.8	1.482	0.3	0.2	0	26.7	23.2	0	95	86	0	33	32	32
2023	9	24	2	34	57	25.9	-2.8	1.482	0.3	0.2	0	26.7	22.8	0	95	85	0	33	32	33
2023	9	24	2	44	57	26.3	-3.7	1.482	0.3	0.2	0	27.1	22.8	0	96	85	0	33	32	32
2023	9	24	2	54	57	25.6	-2.9	1.482	0.3	0.2	0	27.1	23.2	0	96	86	0	33	32	32
2023	9	24	3	4	57	26.1	-3.2	1.482	0.3	0.2	0	27.1	23.2	0	96	86	0	33	32	33
2023	9	24	3	14	57	25.7	-3.7	1.482	0.3	0.2	0	26.7	23.2	0	95	86	0	33	32	32
2023	9	24	3	24	57	25.6	-4.2	1.482	0.3	0.2	0	26.2	23.2	0	95	86	0	34	32	33
2023	9	24	3	34	57	26.4	-4	1.482	0.3	0.2	0	26.2	23.6	0	95	86	0	34	31	33
2023	9	24	3	44	57	25.3	-4.2	1.482	0.3	0.2	0	26.7	22.8	0	95	85	0	33	32	32
2023	9	24	3	54	57	25.2	-3.8	1.482	0.3	0.2	0	26.7	23.2	0	95	86	0	33	32	33
2023	9	24	4	4	57	25.5	-2.3	1.483	0.3	0.2	0	27.1	23.2	0	96	86	0	33	32	33
2023	9	24	4	14	57	26	-3.5	1.483	0.3	0.2	0	27.1	23.2	0	96	86	0	33	32	33
2023	9	24	4	24	57	24.9	-2.3	1.483	0.3	0.2	0	26.7	23.2	0	95	86	0	33	32	33
2023	9	24	4	34	57	26.4	-3.9	1.483	0.3	0.2	0	26.7	22.8	0	96	86	0	34	33	33
2023	9	24	4	44	57	26.3	-4.1	1.483	0.3	0.2	0	26.7	23.2	0	96	86	0	34	32	33
2023	9	24	4	54	57	25.7	-4.6	1.483	0.3	0.2	0	26.7	23.2	0	95	86	0	33	32	33
2023	9	24	5	4	57	24.7	-2	1.484	0.3	0.2	0	27.1	23.2	0	96	87	0	33	33	33
2023	9	24	5	14	57	25.2	-2	1.484	0.3	0.2	0	26.7	23.6	0	96	87	0	34	32	33
2023	9	24	5	24	57	25.6	-3.4	1.486	0.3	0.2	0	27.1	23.6	0	96	87	0	33	32	33
2023	9	24	5	34	57	25.9	-3	1.486	0.3	0.2	0	27.5	23.6	0	97	87	0	33	32	32
2023	9	24	5	44	57	24.6	-3.6	1.486	0.3	0.2	0	27.5	23.6	0	97	87	0	33	32	32
2023	9	24	5	54	57	26	-2.8	1.486	0.3	0.2	0	27.1	23.6	0	97	87	0	34	32	33
2023	9	24	6	4	57	25.8	-2.7	1.486	0.3	0.2	0	27.5	23.6	0	97	87	0	33	32	33
2023	9	24	6	14	57	25.9	-3	1.486	0.3	0.2	0	27.1	23.6	0	97	87	0	34	32	33
2023	9	24	6	24	57	26	-3.3	1.487	0.3	0.2	0	27.5	23.6	0	97	87	0	33	32	33
2023	9	24	6	34	57	25.5	-3.2	1.487	0.3	0.2	0	27.1	23.6	0	96	87	0	33	32	33
2023	9	24	6	44	57	26.3	-3.3	1.487	0.3	0.2	0	27.5	24.1	0	97	88	0	33	32	33
2023	9	24	6	54	57	26.5	-2.7	1.487	0.3	0.2	0	27.5	23.6	0	97	87	0	33	32	33
2023	9	24	7	4	57	26	-2.7	1.487	0.3	0.2	0	27.5	24.1	0	97	88	0	33	32	33
2023	9	24	7	14	57	25.7	-4	1.487	0.3	0.2	0	26.7	23.6	0	96	87	0	34	32	33
2023	9	24	7	24	57	26.1	-4.2	1.487	0.4	0.3	0	27.5	24.1	0	98	89	0	34	33	33
2023	9	24	7	34	57	24.8	-2.1	1.487	0.3	0.2	0	27.5	24.1	0	98	89	0	34	33	33
2023	9	24	7	44	57	25	-3	1.487	0.3	0.2	0	27.5	24.5	0	98	89	0	34	32	33
2023	9	24	7	54	57	26.3	-3.6	1.487	0.3	0.2	0	28.4	24.9	0	99	90	0	33	32	33
2023	9	24	8	4	57	26.2	-2.8	1.487	0.3	0.2	0	28.4	25.4	0	100	91	0	34	32	33

Reinhackle (0365)

Year	Month	Day	Hour	Minute	Second	VelocityX	VelocityY	Level	StdError1	StdError2	StdError3	SNR1	SNR2	SNR3	SignalAmp1	SignalAmp2	SignalAmp3	Noise1	Noise2	Noise3
2023	9	24	8	14	57	25.3	-3.6	1.487	0.3	0.2	0	28.8	25.8	0	101	92	0	34	32	33
2023	9	24	8	24	57	26.3	-3.1	1.487	0.3	0.2	0	29.7	26.2	0	102	93	0	33	32	33
2023	9	24	8	34	57	26.1	-2.7	1.487	0.3	0.2	0	29.7	26.7	0	103	94	0	34	32	33
2023	9	24	8	44	57	25.8	-3	1.487	0.3	0.2	0	29.7	26.7	0	103	94	0	34	32	33
2023	9	24	8	54	57	25.6	-3.1	1.487	0.4	0.3	0	29.7	27.1	0	103	95	0	34	32	33
2023	9	24	9	4	57	25.4	-2.7	1.487	0.3	0.2	0	29.7	26.7	0	103	94	0	34	32	33
2023	9	24	9	14	57	26.1	-3.2	1.487	0.3	0.2	0	30.1	27.1	0	104	95	0	34	32	34
2023	9	24	9	24	57	25.5	-3.8	1.487	0.3	0.2	0	31	27.1	0	105	96	0	33	33	32
2023	9	24	9	34	57	26.2	-3	1.487	0.3	0.2	0	30.5	27.5	0	105	96	0	34	32	32
2023	9	24	9	44	57	26.9	-2.7	1.487	0.3	0.2	0	31	28	0	106	97	0	34	32	33
2023	9	24	9	54	57	25.8	-3.4	1.487	0.3	0.2	0	31	28.4	0	106	98	0	34	32	32
2023	9	24	10	4	57	26.9	-3.1	1.487	0.3	0.2	0	31.8	28.4	0	107	98	0	33	32	33
2023	9	24	10	14	57	25.7	-2.7	1.487	0.3	0.2	0	31.8	28.8	0	107	99	0	33	32	33
2023	9	24	10	24	57	25.5	-1.6	1.487	0.3	0.2	0	32.3	28.8	0	108	99	0	33	32	32
2023	9	24	10	34	57	26.1	-2.2	1.488	0.3	0.2	0	32.3	28.8	0	108	99	0	33	32	33
2023	9	24	10	44	57	25.3	-3.2	1.488	0.3	0.2	0	31.8	29.2	0	107	99	0	33	31	33
2023	9	24	10	54	57	26.4	-3.4	1.488	0.3	0.2	0	31.4	28.4	0	107	98	0	34	32	33
2023	9	24	11	4	57	24.6	-3.3	1.488	0.3	0.2	0	32.3	28.4	0	108	99	0	33	33	33
2023	9	24	11	14	57	26.5	-4	1.488	0.3	0.2	0	31.8	28.4	0	107	98	0	33	32	34
2023	9	24	11	24	57	26.1	-3.7	1.488	0.3	0.2	0	31.8	28.4	0	108	99	0	34	33	33
2023	9	24	11	34	57	26.2	-3.5	1.488	0.3	0.2	0	31.8	28	0	107	98	0	33	33	33
2023	9	24	11	44	57	26.3	-4.2	1.488	0.3	0.2	0	31.8	29.2	0	108	99	0	34	31	33
2023	9	24	11	54	57	27.1	-3.7	1.488	0.3	0.2	0	32.3	28.8	0	108	99	0	33	32	33
2023	9	24	12	4	57	25	-3.2	1.487	0.3	0.2	0	32.3	28.8	0	108	99	0	33	32	33
2023	9	24	12	14	57	24.9	-3.5	1.488	0.3	0.2	0	31.8	28.8	0	108	99	0	34	32	32
2023	9	24	12	24	57	27.1	-3.7	1.488	0.3	0.2	0	32.3	28.8	0	109	99	0	34	32	33
2023	9	24	12	34	57	26	-4.7	1.488	0.4	0.3	0	31.8	28.8	0	108	99	0	34	32	33
2023	9	24	12	44	57	25.6	-2.5	1.488	0.3	0.2	0	33.1	30.1	0	110	101	0	33	31	33
2023	9	24	12	54	57	26.4	-4	1.487	0.3	0.2	0	31.8	28.8	0	108	99	0	34	32	33
2023	9	24	13	4	57	25.2	-3.3	1.486	0.3	0.2	0	31.8	28.8	0	108	99	0	34	32	33
2023	9	24	13	14	57	26.1	-3.7	1.486	0.3	0.2	0	31.8	28.4	0	107	98	0	33	32	33
2023	9	24	13	24	57	25.3	-4.7	1.484	0.3	0.2	0	31.8	28.8	0	107	98	0	33	31	32
2023	9	24	13	34	57	26.1	-4.1	1.485	0.3	0.2	0	31.4	28.4	0	107	98	0	34	32	33
2023	9	24	13	44	57	25.7	-3.5	1.485	0.3	0.2	0	31.8	28.4	0	107	98	0	33	32	33
2023	9	24	13	54	57	25.6	-4.2	1.484	0.4	0.3	0	31.8	28.4	0	107	98	0	33	32	33
2023	9	24	14	4	57	25.4	-4	1.484	0.4	0.3	0	31.4	28.4	0	106	98	0	33	32	33
2023	9	24	14	14	57	24.7	-5.1	1.484	0.3	0.2	0	31.8	28	0	107	97	0	33	32	33
2023	9	24	14	24	57	25.8	-3.1	1.484	0.4	0.3	0	31.8	28.8	0	107	98	0	33	31	32
2023	9	24	14	34	57	25.4	-3.8	1.484	0.3	0.2	0	31.4	28.4	0	107	98	0	34	32	32
2023	9	24	14	44	57	25.5	-3.1	1.484	0.3	0.2	0	31.8	28	0	107	97	0	33	32	31
2023	9	24	14	54	57	25.5	-3.6	1.484	0.3	0.2	0	31.8	28.4	0	107	98	0	33	32	33
2023	9	24	15	4	57	24.3	-4.1	1.483	0.3	0.2	0	31.8	28	0	107	97	0	33	32	33
2023	9	24	15	14	57	25.4	-3.2	1.484	0.3	0.2	0	31	28	0	106	97	0	34	32	33
2023	9	24	15	24	57	24.7	-3.6	1.484	0.3	0.2	0	31.8	28.4	0	107	97	0	33	31	32
2023	9	24	15	34	57	24.4	-3	1.483	0.4	0.3	0	31.8	28	0	107	97	0	33	32	32
2023	9	24	15	44	57	25	-4.2	1.483	0.3	0.2	0	31	28	0	106	97	0	34	32	32
2023	9	24	15	54	57	24.8	-4.2	1.483	0.3	0.2	0	31.4	28	0	106	97	0	33	32	33
2023	9	24	16	4	57	26	-3.7	1.483	0.4	0.3	0	31.4	28.4	0	106	97	0	33	31	33

Reinhackle (0365)

Year	Month	Day	Hour	Minute	Second	VelocityX	VelocityY	Level	StdError1	StdError2	StdError3	SNR1	SNR2	SNR3	SignalAmp1	SignalAmp2	SignalAmp3	Noise1	Noise2	Noise3
2023	9	24	16	14	57	25.4	-3.4	1.483	0.3	0.2	0	31.4	28	0	106	97	0	33	32	33
2023	9	24	16	24	57	25.9	-3.5	1.483	0.3	0.2	0	31.4	28	0	106	97	0	33	32	32
2023	9	24	16	34	57	24.7	-3.8	1.483	0.3	0.2	0	31.4	27.5	0	106	96	0	33	32	33
2023	9	24	16	44	57	25.2	-3.1	1.483	0.3	0.2	0	31	27.5	0	106	97	0	34	33	33
2023	9	24	16	54	57	26.1	-4	1.483	0.3	0.2	0	30.1	27.1	0	104	95	0	34	32	33
2023	9	24	17	4	57	26.8	-3.3	1.483	0.3	0.2	0	30.5	27.1	0	104	95	0	33	32	32
2023	9	24	17	14	57	25.5	-4.1	1.483	0.3	0.2	0	30.5	26.7	0	104	94	0	33	32	32
2023	9	24	17	24	57	25.7	-4.6	1.483	0.4	0.3	0	29.7	26.7	0	103	94	0	34	32	32
2023	9	24	17	34	57	25.9	-4	1.483	0.3	0.2	0	29.7	26.2	0	103	93	0	34	32	33
2023	9	24	17	44	57	25.1	-5.5	1.483	0.3	0.2	0	29.7	25.8	0	102	93	0	33	33	33
2023	9	24	17	54	57	24.9	-3.5	1.483	0.3	0.2	0	29.7	26.2	0	102	93	0	33	32	33
2023	9	24	18	4	57	24.8	-4.5	1.483	0.3	0.2	0	29.2	25.4	0	101	91	0	33	32	32
2023	9	24	18	14	57	25.5	-3.7	1.483	0.3	0.2	0	28.8	24.9	0	101	91	0	34	33	32
2023	9	24	18	24	57	25.3	-3	1.483	0.4	0.3	0	28.8	24.9	0	100	90	0	33	32	33
2023	9	24	18	34	57	24.1	-2.7	1.483	0.3	0.2	0	28.8	25.4	0	101	91	0	34	32	33
2023	9	24	18	44	57	26.3	-2.5	1.483	0.3	0.2	0	28.8	25.4	0	100	90	0	33	31	32
2023	9	24	18	54	57	25.6	-3.7	1.483	0.3	0.2	0	28	24.9	0	99	90	0	34	32	33
2023	9	24	19	4	57	26.5	-3.2	1.482	0.3	0.2	0	28.4	24.5	0	99	89	0	33	32	32
2023	9	24	19	14	57	25.8	-2.3	1.482	0.3	0.2	0	28.4	24.5	0	99	89	0	33	32	32
2023	9	24	19	24	57	25.5	-3.4	1.483	0.3	0.2	0	28.4	24.5	0	99	89	0	33	32	33
2023	9	24	19	34	57	25.3	-3.8	1.483	0.3	0.2	0	28.4	24.5	0	99	89	0	33	32	32
2023	9	24	19	44	57	24.9	-4.5	1.483	0.3	0.2	0	28.4	24.5	0	99	89	0	33	32	32
2023	9	24	19	54	57	25.8	-4.1	1.482	0.3	0.2	0	28.4	24.1	0	99	89	0	33	33	33
2023	9	24	20	4	57	25.2	-4.9	1.482	0.3	0.2	0	28.4	24.5	0	99	89	0	33	32	33
2023	9	24	20	14	57	25	-3.2	1.482	0.3	0.2	0	28.4	24.5	0	99	89	0	33	32	32
2023	9	24	20	24	57	24.9	-3.3	1.482	0.4	0.3	0	28.4	24.1	0	98	88	0	32	32	32
2023	9	24	20	34	57	25.6	-4.3	1.482	0.3	0.2	0	28	24.1	0	98	88	0	33	32	31
2023	9	24	20	44	57	24.9	-3.3	1.482	0.3	0.2	0	28	24.1	0	98	88	0	33	32	33
2023	9	24	20	54	57	24.6	-4.8	1.482	0.3	0.2	0	28	24.1	0	98	88	0	33	32	32
2023	9	24	21	4	57	24.6	-3.7	1.482	0.3	0.2	0	27.1	24.1	0	97	87	0	34	31	32
2023	9	24	21	14	57	25.4	-4.7	1.482	0.3	0.2	0	27.5	23.6	0	97	87	0	33	32	33
2023	9	24	21	24	57	23.4	-5.1	1.482	0.3	0.2	0	27.1	23.2	0	97	86	0	34	32	32
2023	9	24	21	34	57	23.8	-3.5	1.482	0.3	0.2	0	28	23.6	0	98	87	0	33	32	32
2023	9	24	21	44	57	24.8	-3.8	1.482	0.3	0.2	0	27.5	23.2	0	97	86	0	33	32	33
2023	9	24	21	54	57	24.6	-3	1.482	0.4	0.3	0	27.5	23.2	0	97	86	0	33	32	33
2023	9	24	22	4	57	23.9	-4.1	1.482	0.3	0.2	0	27.1	23.2	0	96	86	0	33	32	33
2023	9	24	22	14	57	24.8	-4.4	1.482	0.3	0.2	0	27.5	23.2	0	97	86	0	33	32	32
2023	9	24	22	24	57	24.9	-3.8	1.482	0.3	0.2	0	27.5	23.2	0	97	86	0	33	32	33
2023	9	24	22	34	57	24.9	-4.3	1.481	0.3	0.2	0	27.1	22.8	0	96	85	0	33	32	32
2023	9	24	22	44	57	25.1	-4.3	1.481	0.3	0.2	0	27.5	22.8	0	97	86	0	33	33	33
2023	9	24	22	54	57	24.6	-3.7	1.481	0.3	0.2	0	27.5	23.2	0	97	86	0	33	32	32
2023	9	24	23	4	57	25.2	-5.5	1.482	0.4	0.3	0	27.5	23.2	0	97	86	0	33	32	33
2023	9	24	23	14	57	24.6	-5	1.481	0.3	0.2	0	27.1	22.8	0	96	85	0	33	32	33
2023	9	24	23	24	57	25.3	-4.7	1.481	0.3	0.2	0	26.7	22.8	0	96	85	0	34	32	33
2023	9	24	23	34	57	25.2	-4.2	1.481	0.3	0.2	0	27.5	22.8	0	96	85	0	32	32	33
2023	9	24	23	44	57	25.1	-4.3	1.481	0.3	0.2	0	27.1	23.2	0	96	85	0	33	31	32
2023	9	24	23	54	57	25.4	-4.5	1.481	0.3	0.2	0	26.7	23.2	0	96	86	0	34	32	32
2023	9	25	0	4	57	25.2	-3.8	1.481	0.4	0.3	0	26.7	22.8	0	96	85	0	34	32	33

Reinhackle (0365)

Year	Month	Day	Hour	Minute	Second	VelocityX	VelocityY	Level	StdError1	StdError2	StdError3	SNR1	SNR2	SNR3	SignalAmp1	SignalAmp2	SignalAmp3	Noise1	Noise2	Noise3
2023	9	25	0	14	57	25.7	-3.6	1.481	0.3	0.2	0	27.1	23.2	0	96	85	0	33	31	33
2023	9	25	0	24	57	24.4	-3.3	1.481	0.3	0.2	0	27.1	23.2	0	96	86	0	33	32	32
2023	9	25	0	34	57	24.2	-3.6	1.481	0.3	0.2	0	26.7	23.2	0	96	86	0	34	32	33
2023	9	25	0	44	57	25.7	-3.4	1.481	0.3	0.2	0	26.7	23.2	0	96	86	0	34	32	33
2023	9	25	0	54	57	25.6	-3.7	1.481	0.3	0.2	0	27.5	23.2	0	97	86	0	33	32	33
2023	9	25	1	4	57	24.9	-4.2	1.481	0.3	0.2	0	27.1	23.2	0	96	86	0	33	32	33
2023	9	25	1	14	57	25.6	-4.4	1.481	0.3	0.2	0	26.7	22.8	0	95	85	0	33	32	33
2023	9	25	1	24	57	24.3	-3.9	1.481	0.4	0.3	0	26.7	22.8	0	96	85	0	34	32	33
2023	9	25	1	34	57	24.7	-3.6	1.481	0.3	0.2	0	26.7	23.2	0	96	86	0	34	32	33
2023	9	25	1	44	57	25.9	-3.5	1.481	0.3	0.2	0	27.1	23.2	0	96	86	0	33	32	33
2023	9	25	1	54	57	24.5	-3.6	1.481	0.3	0.2	0	27.1	23.2	0	96	86	0	33	32	33
2023	9	25	2	4	57	24.3	-4.1	1.481	0.3	0.2	0	27.1	22.8	0	96	86	0	33	33	32
2023	9	25	2	14	57	24.5	-3.4	1.481	0.3	0.2	0	26.7	23.2	0	96	86	0	34	32	32
2023	9	25	2	24	57	24.9	-4.7	1.481	0.3	0.2	0	27.1	22.8	0	96	85	0	33	32	32
2023	9	25	2	34	57	25.6	-3.2	1.481	0.3	0.2	0	26.7	23.2	0	95	86	0	33	32	32
2023	9	25	2	44	57	26.5	-3	1.481	0.3	0.2	0	26.7	22.8	0	95	85	0	33	32	33
2023	9	25	2	54	57	24.9	-4.5	1.481	0.3	0.2	0	26.2	22.8	0	95	85	0	34	32	33
2023	9	25	3	4	57	24.7	-3.7	1.481	0.3	0.2	0	27.1	22.8	0	96	86	0	33	33	33
2023	9	25	3	14	57	25.3	-3.2	1.481	0.3	0.2	0	26.7	23.2	0	96	86	0	34	32	33
2023	9	25	3	24	57	26.1	-4.2	1.481	0.3	0.2	0	26.7	23.2	0	95	86	0	33	32	33
2023	9	25	3	34	57	25	-3.5	1.481	0.3	0.2	0	26.2	23.2	0	95	86	0	34	32	33
2023	9	25	3	44	57	25.4	-3.6	1.481	0.3	0.2	0	27.1	23.2	0	96	86	0	33	32	33
2023	9	25	3	54	57	26.3	-3.4	1.481	0.3	0.2	0	26.2	23.2	0	95	86	0	34	32	33
2023	9	25	4	4	57	25.9	-3.5	1.481	0.3	0.2	0	26.7	23.6	0	96	87	0	34	32	32
2023	9	25	4	14	57	26.5	-3.5	1.481	0.3	0.2	0	27.1	23.2	0	96	86	0	33	32	32
2023	9	25	4	24	57	26.2	-2.8	1.481	0.3	0.2	0	26.7	23.6	0	96	87	0	34	32	32
2023	9	25	4	34	57	25.9	-3.4	1.481	0.3	0.2	0	27.1	23.6	0	96	87	0	33	32	33
2023	9	25	4	44	57	25.1	-2.4	1.481	0.3	0.2	0	27.5	23.2	0	97	87	0	33	33	33
2023	9	25	4	54	57	25.1	-2.7	1.481	0.3	0.2	0	26.7	23.6	0	96	87	0	34	32	33
2023	9	25	5	4	57	24.9	-2.3	1.481	0.3	0.2	0	26.7	23.6	0	96	87	0	34	32	32
2023	9	25	5	14	57	25.4	-3.1	1.481	0.3	0.2	0	27.1	23.6	0	96	87	0	33	32	33
2023	9	25	5	24	57	25.9	-3.5	1.481	0.3	0.2	0	26.7	23.6	0	96	87	0	34	32	33
2023	9	25	5	34	57	26.7	-3.6	1.482	0.3	0.2	0	26.2	23.6	0	95	87	0	34	32	33
2023	9	25	5	44	57	25.8	-2.9	1.482	0.3	0.2	0	27.1	23.6	0	96	87	0	33	32	33
2023	9	25	5	54	57	25.4	-3.2	1.483	0.3	0.2	0	27.1	23.6	0	97	87	0	34	32	33
2023	9	25	6	4	57	24.9	-3.3	1.483	0.3	0.2	0	27.1	24.1	0	97	88	0	34	32	33
2023	9	25	6	14	57	25.3	-3.6	1.483	0.3	0.2	0	27.1	24.1	0	97	88	0	34	32	32
2023	9	25	6	24	57	25.2	-4.3	1.484	0.3	0.2	0	27.5	23.2	0	97	87	0	33	33	33
2023	9	25	6	34	57	25.7	-2.8	1.485	0.3	0.2	0	27.1	24.1	0	97	88	0	34	32	33
2023	9	25	6	44	57	26	-3.5	1.485	0.3	0.2	0	26.7	23.6	0	96	87	0	34	32	33
2023	9	25	6	54	57	26.4	-3.7	1.485	0.3	0.2	0	27.1	23.6	0	97	88	0	34	33	33
2023	9	25	7	4	57	25.4	-3.1	1.485	0.4	0.3	0	27.5	23.6	0	97	87	0	33	32	32
2023	9	25	7	14	57	25.5	-3.2	1.485	0.3	0.2	0	28	24.1	0	98	88	0	33	32	33
2023	9	25	7	24	57	25.3	-3.2	1.485	0.3	0.2	0	28.4	24.5	0	99	89	0	33	32	33
2023	9	25	7	34	57	25.7	-3.6	1.486	0.3	0.2	0	28	24.5	0	99	89	0	34	32	33
2023	9	25	7	44	57	25	-3.8	1.485	0.3	0.2	0	28.8	24.5	0	100	90	0	33	33	32
2023	9	25	7	54	57	26.1	-3.4	1.486	0.3	0.2	0	29.2	24.9	0	102	91	0	34	33	33
2023	9	25	8	4	57	25.8	-2.3	1.486	0.3	0.2	0	29.2	25.8	0	101	92	0	33	32	33

Reinhackle (0365)

Year	Month	Day	Hour	Minute	Second	VelocityX	VelocityY	Level	StdError1	StdError2	StdError3	SNR1	SNR2	SNR3	SignalAmp1	SignalAmp2	SignalAmp3	Noise1	Noise2	Noise3
2023	9	25	8	14	57	25.8	-3.5	1.486	0.3	0.2	0	29.2	25.8	0	102	92	0	34	32	33
2023	9	25	8	24	57	26.4	-2.9	1.486	0.3	0.2	0	29.7	25.8	0	102	93	0	33	33	33
2023	9	25	8	34	57	25.8	-3.5	1.486	0.3	0.2	0	30.1	26.7	0	103	94	0	33	32	33
2023	9	25	8	44	57	24.4	-3.1	1.486	0.3	0.2	0	30.5	26.7	0	105	95	0	34	33	33
2023	9	25	8	54	57	26.1	-3.6	1.486	0.3	0.2	0	30.5	26.7	0	104	95	0	33	33	33
2023	9	25	9	4	57	26.5	-2.8	1.486	0.3	0.2	0	30.5	27.5	0	105	96	0	34	32	34
2023	9	25	9	14	57	26.6	-2.9	1.486	0.3	0.2	0	30.5	27.5	0	105	96	0	34	32	33
2023	9	25	9	24	57	26.2	-3	1.486	0.3	0.2	0	30.5	27.1	0	105	96	0	34	33	33
2023	9	25	9	34	57	26.5	-3.3	1.486	0.3	0.2	0	31	27.5	0	105	96	0	33	32	32
2023	9	25	9	44	57	26.2	-2.4	1.486	0.4	0.3	0	31.4	27.5	0	106	97	0	33	33	33
2023	9	25	9	54	57	25.4	-2.6	1.486	0.3	0.2	0	31.8	28.4	0	107	98	0	33	32	32
2023	9	25	10	4	57	25.5	-3.5	1.486	0.3	0.2	0	31.4	28	0	106	97	0	33	32	33
2023	9	25	10	14	57	26.7	-3.2	1.486	0.3	0.2	0	31.8	28.4	0	107	98	0	33	32	32
2023	9	25	10	24	57	25.9	-1.8	1.486	0.3	0.2	0	31.8	28.8	0	108	99	0	34	32	33
2023	9	25	10	34	57	26.5	-3.2	1.486	0.3	0.2	0	31.4	28.8	0	107	99	0	34	32	33
2023	9	25	10	44	57	26.1	-3.1	1.486	0.3	0.2	0	31.4	28.4	0	107	98	0	34	32	33
2023	9	25	10	54	57	26.4	-3.1	1.486	0.3	0.2	0	31.4	28.4	0	107	99	0	34	33	34
2023	9	25	11	4	57	25.9	-2.2	1.486	0.4	0.3	0	32.7	28.8	0	109	99	0	33	32	33
2023	9	25	11	14	57	26.1	-2.4	1.486	0.3	0.2	0	31.8	28.8	0	108	99	0	34	32	33
2023	9	25	11	24	57	25.7	-3.6	1.486	0.3	0.2	0	31.8	28.4	0	108	99	0	34	33	33
2023	9	25	11	34	57	25.1	-2.4	1.486	0.3	0.2	0	31.8	29.2	0	108	100	0	34	32	33
2023	9	25	11	44	57	26.1	-3.1	1.486	0.3	0.2	0	32.3	28.8	0	108	99	0	33	32	33
2023	9	25	11	54	57	25.8	-3.6	1.486	0.3	0.2	0	32.7	29.2	0	109	100	0	33	32	33
2023	9	25	12	4	57	25.4	-3.3	1.485	0.3	0.2	0	32.3	29.2	0	108	100	0	33	32	33
2023	9	25	12	14	57	25.8	-3.9	1.485	0.3	0.2	0	32.7	29.7	0	110	101	0	34	32	32
2023	9	25	12	24	57	26.1	-4.5	1.484	0.3	0.2	0	32.7	29.7	0	109	100	0	33	31	33
2023	9	25	12	34	57	27.3	-2.7	1.484	0.3	0.2	0	32.7	28.8	0	109	100	0	33	33	32
2023	9	25	12	44	57	26.3	-3.9	1.484	0.3	0.2	0	33.1	29.7	0	110	101	0	33	32	33
2023	9	25	12	54	57	25.8	-3.4	1.483	0.3	0.2	0	33.1	29.2	0	110	101	0	33	33	33
2023	9	25	13	4	57	25.6	-4	1.483	0.3	0.2	0	32.3	28.8	0	108	100	0	33	33	32
2023	9	25	13	14	57	25.3	-3.9	1.483	0.3	0.2	0	32.3	28.8	0	108	99	0	33	32	34
2023	9	25	13	24	57	25.2	-3.8	1.483	0.4	0.3	0	31.8	28.8	0	108	99	0	34	32	32
2023	9	25	13	34	57	26.1	-4.1	1.482	0.3	0.2	0	32.3	28.8	0	108	99	0	33	32	33
2023	9	25	13	44	57	25.3	-4.2	1.483	0.4	0.3	0	32.3	28.8	0	108	99	0	33	32	33
2023	9	25	13	54	57	24.8	-3.9	1.482	0.3	0.2	0	32.3	28.8	0	108	99	0	33	32	33
2023	9	25	14	4	57	25	-3.7	1.482	0.4	0.3	0	32.3	28.8	0	108	99	0	33	32	32
2023	9	25	14	14	57	25.3	-2.9	1.482	0.4	0.3	0	31.8	29.2	0	108	100	0	34	32	33
2023	9	25	14	24	57	25.8	-3.4	1.482	0.3	0.2	0	32.3	29.2	0	108	100	0	33	32	33
2023	9	25	14	34	57	25.8	-3.1	1.482	0.3	0.2	0	31.8	28.4	0	108	98	0	34	32	33
2023	9	25	14	44	57	25.5	-4.4	1.482	0.3	0.2	0	31.8	28.8	0	107	99	0	33	32	33
2023	9	25	14	54	57	25.2	-3.1	1.482	0.3	0.2	0	31.8	28.8	0	107	98	0	33	31	32
2023	9	25	15	4	57	26.4	-3.8	1.482	0.3	0.2	0	31.4	28	0	107	98	0	34	33	32
2023	9	25	15	14	57	25.9	-3.8	1.482	0.3	0.2	0	31.4	28.4	0	107	98	0	34	32	32
2023	9	25	15	24	57	25.1	-3.7	1.482	0.3	0.2	0	31.4	28.4	0	107	98	0	34	32	33
2023	9	25	15	34	57	25.3	-2.7	1.482	0.3	0.2	0	31.8	28.4	0	107	98	0	33	32	32
2023	9	25	15	44	57	24.8	-3.2	1.482	0.4	0.3	0	31.4	29.2	0	107	99	0	34	31	33
2023	9	25	15	54	57	25.6	-5.3	1.482	0.3	0.2	0	31.4	28.8	0	106	98	0	33	31	33
2023	9	25	16	4	57	25.2	-2.4	1.481	0.3	0.2	0	31.4	28	0	106	97	0	33	32	32

Reinhackle (0365)

Year	Month	Day	Hour	Minute	Second	VelocityX	VelocityY	Level	StdError1	StdError2	StdError3	SNR1	SNR2	SNR3	SignalAmp1	SignalAmp2	SignalAmp3	Noise1	Noise2	Noise3
2023	9	25	16	14	57	25.3	-3.8	1.482	0.3	0.2	0	31.4	28	0	106	97	0	33	32	33
2023	9	25	16	24	57	25.4	-4.3	1.482	0.4	0.3	0	31.4	28	0	106	97	0	33	32	33
2023	9	25	16	34	57	25.3	-3.3	1.482	0.3	0.2	0	31.8	28.4	0	106	97	0	32	31	32
2023	9	25	16	44	57	25.2	-5.2	1.482	0.3	0.2	0	30.5	27.5	0	105	96	0	34	32	33
2023	9	25	16	54	57	25.6	-4	1.482	0.3	0.2	0	31	27.1	0	104	95	0	32	32	32
2023	9	25	17	4	57	25	-2.8	1.481	0.3	0.2	0	30.1	27.1	0	104	95	0	34	32	32
2023	9	25	17	14	57	25.3	-4.4	1.481	0.3	0.2	0	30.1	26.7	0	103	94	0	33	32	32
2023	9	25	17	24	57	24.9	-4.2	1.481	0.3	0.2	0	29.7	26.2	0	102	93	0	33	32	33
2023	9	25	17	34	57	25.8	-2.7	1.481	0.3	0.2	0	30.1	27.1	0	103	94	0	33	31	33
2023	9	25	17	44	57	25.7	-4.4	1.481	0.3	0.2	0	29.7	26.7	0	103	94	0	34	32	33
2023	9	25	17	54	57	25.4	-3.7	1.481	0.3	0.2	0	29.7	26.7	0	102	94	0	33	32	33
2023	9	25	18	4	57	25.9	-2.7	1.481	0.3	0.2	0	29.7	26.2	0	103	93	0	34	32	33
2023	9	25	18	14	57	24.1	-4.3	1.481	0.3	0.2	0	30.1	26.2	0	103	93	0	33	32	32
2023	9	25	18	24	57	25.4	-4.2	1.481	0.3	0.2	0	29.2	25.8	0	102	92	0	34	32	33
2023	9	25	18	34	57	24.8	-3.5	1.481	0.3	0.2	0	30.1	25.8	0	103	92	0	33	32	32
2023	9	25	18	44	57	24.1	-4.3	1.481	0.3	0.2	0	29.2	26.2	0	102	92	0	34	31	32
2023	9	25	18	54	57	25.2	-4.7	1.481	0.3	0.2	0	28.8	25.4	0	100	91	0	33	32	32
2023	9	25	19	4	57	24.9	-4	1.481	0.3	0.2	0	28.8	25.4	0	100	90	0	33	31	33
2023	9	25	19	14	57	25.4	-4	1.481	0.3	0.2	0	28.4	24.9	0	100	90	0	34	32	33
2023	9	25	19	24	57	24.7	-4.1	1.481	0.3	0.2	0	28.4	24.5	0	99	89	0	33	32	33
2023	9	25	19	34	57	25.3	-3.8	1.481	0.3	0.2	0	28.4	24.5	0	99	89	0	33	32	33
2023	9	25	19	44	57	24.8	-4.1	1.481	0.3	0.2	0	28	24.5	0	99	89	0	34	32	32
2023	9	25	19	54	57	24.6	-4	1.481	0.3	0.2	0	28.4	24.5	0	99	89	0	33	32	32
2023	9	25	20	4	57	24.9	-4.8	1.48	0.3	0.2	0	28	24.1	0	99	89	0	34	33	33
2023	9	25	20	14	57	24.3	-3.5	1.48	0.3	0.2	0	28.4	24.5	0	100	89	0	34	32	32
2023	9	25	20	24	57	26.9	-4.1	1.48	0.3	0.2	0	28.4	23.6	0	99	87	0	33	32	33
2023	9	25	20	34	57	24.3	-4.7	1.48	0.3	0.2	0	28.4	24.1	0	99	88	0	33	32	33
2023	9	25	20	44	57	23.4	-4.6	1.48	0.3	0.2	0	28	23.6	0	99	88	0	34	33	33
2023	9	25	20	54	57	25.9	-4.3	1.48	0.3	0.2	0	28	23.6	0	98	87	0	33	32	33
2023	9	25	21	4	57	25.2	-3.1	1.48	0.3	0.2	0	27.5	23.6	0	98	87	0	34	32	32
2023	9	25	21	14	57	25.6	-3.3	1.48	0.3	0.2	0	27.1	23.6	0	97	87	0	34	32	32
2023	9	25	21	24	57	25.3	-2.8	1.48	0.3	0.2	0	27.1	23.2	0	96	86	0	33	32	32
2023	9	25	21	34	57	25.5	-4.1	1.48	0.3	0.2	0	27.1	23.2	0	96	86	0	33	32	33
2023	9	25	21	44	57	24.6	-2.8	1.48	0.3	0.2	0	26.7	23.2	0	96	86	0	34	32	32
2023	9	25	21	54	57	25.4	-3.7	1.48	0.3	0.2	0	26.7	23.2	0	96	86	0	34	32	32
2023	9	25	22	4	57	25	-4.2	1.479	0.3	0.2	0	28	23.6	0	98	87	0	33	32	32
2023	9	25	22	14	57	24.7	-4.5	1.479	0.3	0.2	0	28	24.5	0	98	88	0	33	31	32
2023	9	25	22	24	57	25.1	-3.8	1.479	0.3	0.2	0	28.4	24.5	0	99	89	0	33	32	33
2023	9	25	22	34	57	25.1	-5.1	1.479	0.3	0.2	0	27.1	24.1	0	97	87	0	34	31	32
2023	9	25	22	44	57	24.4	-3.8	1.479	0.3	0.2	0	27.1	23.2	0	96	86	0	33	32	32
2023	9	25	22	54	57	24.4	-4.5	1.479	0.3	0.2	0	26.2	23.2	0	95	85	0	34	31	33
2023	9	25	23	4	57	23.3	-4.3	1.479	0.3	0.2	0	27.1	22.8	0	96	86	0	33	33	32
2023	9	25	23	14	57	24.9	-4.2	1.479	0.3	0.2	0	27.1	23.2	0	96	86	0	33	32	33
2023	9	25	23	24	57	23.9	-4.5	1.479	0.3	0.2	0	27.1	22.8	0	96	85	0	33	32	33
2023	9	25	23	34	57	25	-4.4	1.479	0.3	0.2	0	26.2	23.2	0	95	85	0	34	31	33
2023	9	25	23	44	57	23.5	-5.4	1.479	0.3	0.2	0	26.7	22.8	0	96	85	0	34	32	33
2023	9	25	23	54	57	25.6	-3.8	1.479	0.3	0.2	0	27.1	22.8	0	96	85	0	33	32	33
2023	9	26	0	4	57	25.2	-4.5	1.479	0.3	0.2	0	26.7	23.2	0	95	86	0	33	32	32

Reinhackle (0365)

Year	Month	Day	Hour	Minute	Second	VelocityX	VelocityY	Level	StdError1	StdError2	StdError3	SNR1	SNR2	SNR3	SignalAmp1	SignalAmp2	SignalAmp3	Noise1	Noise2	Noise3
2023	9	26	0	14	57	25	-5.1	1.479	0.3	0.2	0	26.2	23.2	0	95	85	0	34	31	33
2023	9	26	0	24	57	26	-3.6	1.479	0.3	0.2	0	26.7	23.2	0	96	86	0	34	32	33
2023	9	26	0	34	57	25.9	-3	1.479	0.3	0.2	0	26.7	23.2	0	95	86	0	33	32	33
2023	9	26	0	44	57	25.3	-4.4	1.479	0.3	0.2	0	26.7	22.8	0	95	85	0	33	32	33
2023	9	26	0	54	57	24.7	-3.7	1.479	0.3	0.2	0	26.2	22.8	0	95	85	0	34	32	33
2023	9	26	1	4	57	25.6	-4	1.479	0.3	0.2	0	26.2	22.8	0	95	85	0	34	32	32
2023	9	26	1	14	57	25.1	-2.9	1.479	0.3	0.2	0	26.7	22.8	0	95	85	0	33	32	33
2023	9	26	1	24	57	24.9	-3.7	1.479	0.3	0.2	0	26.2	22.8	0	94	85	0	33	32	33
2023	9	26	1	34	57	26.1	-4.1	1.478	0.3	0.2	0	26.2	22.8	0	94	85	0	33	32	33
2023	9	26	1	44	57	24.7	-3.3	1.478	0.3	0.2	0	26.7	23.6	0	95	86	0	33	31	33
2023	9	26	1	54	57	26.1	-3.2	1.478	0.3	0.2	0	26.7	22.8	0	95	85	0	33	32	33
2023	9	26	2	4	57	24.6	-2.9	1.478	0.3	0.2	0	26.7	22.8	0	95	85	0	33	32	33
2023	9	26	2	14	57	25.1	-3.1	1.478	0.3	0.2	0	26.2	23.2	0	95	85	0	34	31	33
2023	9	26	2	24	57	24.5	-3.8	1.478	0.3	0.2	0	27.1	22.8	0	96	85	0	33	32	32
2023	9	26	2	34	57	25.3	-4.4	1.478	0.3	0.2	0	27.1	23.2	0	96	85	0	33	31	32
2023	9	26	2	44	57	25.5	-3.9	1.478	0.3	0.2	0	26.2	22.8	0	95	85	0	34	32	32
2023	9	26	2	54	57	25.1	-3.6	1.478	0.3	0.2	0	25.8	22.8	0	94	85	0	34	32	33
2023	9	26	3	4	57	25.4	-3.3	1.478	0.3	0.2	0	26.7	23.2	0	95	86	0	33	32	33
2023	9	26	3	14	57	24.3	-3.3	1.478	0.3	0.2	0	26.7	22.8	0	95	85	0	33	32	32
2023	9	26	3	24	57	25.2	-4.6	1.478	0.3	0.2	0	26.7	22.8	0	96	85	0	34	32	33
2023	9	26	3	34	57	25.3	-3.9	1.478	0.3	0.2	0	27.1	22.8	0	96	85	0	33	32	34
2023	9	26	3	44	57	25.2	-2.8	1.478	0.3	0.2	0	26.7	23.2	0	95	86	0	33	32	33
2023	9	26	3	54	57	25.8	-3.6	1.477	0.3	0.2	0	26.7	23.2	0	95	86	0	33	32	33
2023	9	26	4	4	57	25.8	-3.7	1.478	0.3	0.2	0	26.2	22.8	0	95	86	0	34	33	33
2023	9	26	4	14	57	26.2	-4	1.477	0.3	0.2	0	26.2	23.2	0	95	86	0	34	32	33
2023	9	26	4	24	57	25.9	-4.5	1.477	0.3	0.2	0	26.7	23.6	0	96	86	0	34	31	33
2023	9	26	4	34	57	25	-3.2	1.477	0.3	0.2	0	27.1	23.2	0	96	86	0	33	32	33
2023	9	26	4	44	57	24.6	-3.7	1.477	0.3	0.2	0	27.1	23.2	0	97	86	0	34	32	32
2023	9	26	4	54	57	25.6	-3.1	1.477	0.3	0.2	0	26.7	23.2	0	96	86	0	34	32	33
2023	9	26	5	4	57	23.7	-3.7	1.477	0.3	0.2	0	26.7	23.2	0	96	86	0	34	32	33
2023	9	26	5	14	57	25.1	-3.1	1.477	0.3	0.2	0	26.7	23.2	0	96	87	0	34	33	33
2023	9	26	5	24	57	24.2	-3.5	1.477	0.3	0.2	0	26.7	24.1	0	96	87	0	34	31	32
2023	9	26	5	34	57	25.5	-3.6	1.477	0.4	0.3	0	26.7	23.6	0	96	87	0	34	32	33
2023	9	26	5	44	57	25.5	-4.1	1.477	0.3	0.2	0	26.7	23.6	0	96	87	0	34	32	33
2023	9	26	5	54	57	24.5	-3	1.477	0.3	0.2	0	27.5	23.6	0	97	87	0	33	32	34
2023	9	26	6	4	57	25.8	-4.1	1.477	0.3	0.2	0	27.1	23.6	0	96	87	0	33	32	33
2023	9	26	6	14	57	24.6	-2.1	1.477	0.3	0.2	0	27.1	23.6	0	97	88	0	34	33	33
2023	9	26	6	24	57	25.8	-3.2	1.477	0.3	0.2	0	27.1	23.2	0	97	87	0	34	33	34
2023	9	26	6	34	57	26.1	-2.6	1.477	0.3	0.2	0	27.5	23.6	0	98	88	0	34	33	33
2023	9	26	6	44	57	25.5	-2.8	1.477	0.3	0.2	0	27.5	23.6	0	97	88	0	33	33	33
2023	9	26	6	54	57	24.8	-2.8	1.477	0.3	0.2	0	27.5	24.5	0	98	89	0	34	32	33
2023	9	26	7	4	57	24.9	-4.4	1.477	0.3	0.2	0	28.4	24.5	0	99	89	0	33	32	33
2023	9	26	7	14	57	25.3	-3.5	1.477	0.3	0.2	0	28	24.1	0	98	88	0	33	32	33
2023	9	26	7	24	57	25.4	-4.2	1.477	0.3	0.2	0	27.5	24.1	0	98	88	0	34	32	32
2023	9	26	7	34	57	25.7	-3.8	1.477	0.3	0.2	0	27.5	24.5	0	98	89	0	34	32	33
2023	9	26	7	44	57	24.8	-3	1.477	0.3	0.2	0	28	24.9	0	99	90	0	34	32	33
2023	9	26	7	54	57	25.9	-2.7	1.477	0.3	0.2	0	28.4	25.4	0	100	91	0	34	32	32
2023	9	26	8	4	57	26	-2.7	1.477	0.3	0.2	0	28.8	24.9	0	100	91	0	33	33	33

Reinhackle (0365)

Year	Month	Day	Hour	Minute	Second	VelocityX	VelocityY	Level	StdError1	StdError2	StdError3	SNR1	SNR2	SNR3	SignalAmp1	SignalAmp2	SignalAmp3	Noise1	Noise2	Noise3
2023	9	26	8	14	57	26.6	-2.5	1.477	0.3	0.2	0	28.4	25.4	0	100	91	0	34	32	33
2023	9	26	8	24	57	25.5	-2.8	1.477	0.3	0.2	0	29.2	25.4	0	101	92	0	33	33	33
2023	9	26	8	34	57	26.6	-2.2	1.477	0.3	0.2	0	29.7	25.8	0	102	93	0	33	33	33
2023	9	26	8	44	57	25.7	-2.8	1.477	0.3	0.2	0	29.7	26.7	0	103	94	0	34	32	33
2023	9	26	8	54	57	26.2	-3.2	1.477	0.3	0.2	0	30.5	27.1	0	105	96	0	34	33	33
2023	9	26	9	4	57	25.9	-2.1	1.477	0.3	0.2	0	31.8	28.4	0	107	98	0	33	32	34
2023	9	26	9	14	57	25	-3.2	1.477	0.3	0.2	0	31	27.5	0	106	97	0	34	33	33
2023	9	26	9	24	57	26.2	-2.9	1.477	0.3	0.2	0	32.3	28.8	0	108	99	0	33	32	33
2023	9	26	9	34	57	25.5	-3	1.477	0.3	0.2	0	30.5	27.5	0	105	96	0	34	32	34
2023	9	26	9	44	57	25.6	-3.1	1.477	0.3	0.2	0	31.4	28.4	0	107	98	0	34	32	33
2023	9	26	9	54	57	25.2	-2.5	1.477	0.3	0.2	0	31.8	28	0	108	98	0	34	33	34
2023	9	26	10	4	57	25.9	-3.2	1.477	0.4	0.3	0	32.3	29.2	0	109	100	0	34	32	33
2023	9	26	10	14	57	26	-3.3	1.477	0.3	0.2	0	32.3	28.8	0	108	99	0	33	32	33
2023	9	26	10	24	57	26	-3.3	1.477	0.3	0.2	0	32.3	28.8	0	108	99	0	33	32	33
2023	9	26	10	34	57	25.2	-4.6	1.477	0.3	0.2	0	32.7	29.2	0	109	100	0	33	32	33
2023	9	26	10	44	57	25.3	-4	1.477	0.3	0.2	0	32.7	29.2	0	109	100	0	33	32	33
2023	9	26	10	54	57	25.1	-3.6	1.477	0.3	0.2	0	32.7	29.2	0	109	100	0	33	32	33
2023	9	26	11	4	57	26.5	-4.1	1.477	0.3	0.2	0	31.8	28.4	0	108	98	0	34	32	33
2023	9	26	11	14	57	25.1	-4.6	1.477	0.3	0.2	0	33.1	28.8	0	110	100	0	33	33	33
2023	9	26	11	24	57	25.6	-3.9	1.477	0.3	0.2	0	33.5	29.2	0	110	100	0	32	32	33
2023	9	26	11	34	57	25.9	-3.1	1.477	0.3	0.2	0	31.4	28.8	0	107	99	0	34	32	33
2023	9	26	11	44	57	25.9	-5	1.477	0.3	0.2	0	32.3	29.7	0	109	101	0	34	32	33
2023	9	26	11	54	57	25	-4.3	1.477	0.4	0.3	0	31.8	28.8	0	108	100	0	34	33	33
2023	9	26	12	4	57	24.7	-3.5	1.478	0.3	0.2	0	32.3	29.2	0	108	100	0	33	32	33
2023	9	26	12	14	57	25.6	-3.6	1.478	0.3	0.2	0	31.4	28.8	0	107	100	0	34	33	33
2023	9	26	12	24	57	24.4	-4.4	1.478	0.3	0.2	0	31.8	29.2	0	108	100	0	34	32	33
2023	9	26	12	34	57	25	-3.4	1.478	0.3	0.2	0	32.3	29.2	0	109	101	0	34	33	33
2023	9	26	12	44	57	26.4	-3.7	1.478	0.3	0.2	0	31.8	28.8	0	107	99	0	33	32	33
2023	9	26	12	54	57	25	-3.5	1.478	0.3	0.2	0	32.3	28.4	0	108	99	0	33	33	33
2023	9	26	13	4	57	25.6	-3.6	1.478	0.3	0.2	0	32.3	28.8	0	108	99	0	33	32	33
2023	9	26	13	14	57	26	-3.5	1.478	0.3	0.2	0	31.8	29.2	0	108	100	0	34	32	33
2023	9	26	13	24	57	26	-3.5	1.478	0.3	0.2	0	31.8	29.7	0	108	100	0	34	31	33
2023	9	26	13	34	57	24.9	-4	1.478	0.3	0.2	0	32.3	28.8	0	108	100	0	33	33	32
2023	9	26	13	44	57	25.1	-4.7	1.478	0.3	0.2	0	31.4	28.8	0	107	99	0	34	32	33
2023	9	26	13	54	57	25.4	-3.2	1.478	0.3	0.2	0	32.3	29.2	0	108	100	0	33	32	33
2023	9	26	14	4	57	26	-4.8	1.478	0.3	0.2	0	33.1	29.2	0	110	101	0	33	33	33
2023	9	26	14	14	57	24.3	-4.1	1.478	0.3	0.2	0	31.8	28.8	0	107	99	0	33	32	32
2023	9	26	14	24	57	25.1	-3.5	1.477	0.3	0.2	0	32.3	28.8	0	108	99	0	33	32	33
2023	9	26	14	34	57	25	-4.4	1.477	0.3	0.2	0	31.8	28	0	107	98	0	33	33	34
2023	9	26	14	44	57	25.6	-4.2	1.477	0.3	0.2	0	31.8	28.8	0	107	99	0	33	32	33
2023	9	26	14	54	57	24.8	-4.4	1.477	0.3	0.2	0	31.8	28.8	0	108	99	0	34	32	32
2023	9	26	15	4	57	24.2	-3.9	1.477	0.3	0.2	0	31.8	28.8	0	108	99	0	34	32	33
2023	9	26	15	14	57	25.6	-3.3	1.477	0.3	0.2	0	31.4	28.4	0	107	98	0	34	32	33
2023	9	26	15	24	57	25.3	-3.4	1.477	0.4	0.3	0	31.8	28.4	0	107	98	0	33	32	33
2023	9	26	15	34	57	25	-2.4	1.477	0.3	0.2	0	32.3	28.4	0	108	99	0	33	33	33
2023	9	26	15	44	57	25.3	-4.6	1.477	0.4	0.3	0	31.8	28.8	0	107	98	0	33	31	33
2023	9	26	15	54	57	25.6	-3.7	1.477	0.3	0.2	0	31.4	28.4	0	106	98	0	33	32	33
2023	9	26	16	4	57	25.1	-4.3	1.478	0.3	0.2	0	31.8	28	0	107	98	0	33	33	33

Reinhackle (0365)

Year	Month	Day	Hour	Minute	Second	VelocityX	VelocityY	Level	StdError1	StdError2	StdError3	SNR1	SNR2	SNR3	SignalAmp1	SignalAmp2	SignalAmp3	Noise1	Noise2	Noise3
2023	9	26	16	14	57	25.3	-2.8	1.478	0.3	0.2	0	31.4	27.5	0	106	97	0	33	33	33
2023	9	26	16	24	57	25.2	-4.2	1.478	0.3	0.2	0	31.8	28	0	107	97	0	33	32	32
2023	9	26	16	34	57	24.4	-4.2	1.478	0.3	0.2	0	31	27.1	0	105	96	0	33	33	33
2023	9	26	16	44	57	25.2	-3.7	1.478	0.3	0.2	0	31	27.5	0	105	96	0	33	32	32
2023	9	26	16	54	57	26.8	-4.2	1.478	0.3	0.2	0	30.5	27.1	0	104	95	0	33	32	33
2023	9	26	17	4	57	24.2	-3.1	1.479	0.3	0.2	0	31	28	0	105	96	0	33	31	33
2023	9	26	17	14	57	25.2	-3.8	1.479	0.3	0.2	0	29.7	26.7	0	103	94	0	34	32	33
2023	9	26	17	24	57	25.9	-4.3	1.479	0.3	0.2	0	30.1	26.7	0	103	94	0	33	32	33
2023	9	26	17	34	57	25	-3.7	1.48	0.3	0.2	0	30.1	26.7	0	103	94	0	33	32	32
2023	9	26	17	44	57	25.5	-3.9	1.48	0.3	0.2	0	30.1	26.2	0	103	93	0	33	32	32
2023	9	26	17	54	57	25.3	-4.7	1.48	0.3	0.2	0	29.7	26.2	0	102	93	0	33	32	32
2023	9	26	18	4	57	25.8	-3.9	1.481	0.3	0.2	0	29.2	25.8	0	101	91	0	33	31	33
2023	9	26	18	14	57	25.7	-4.5	1.481	0.3	0.2	0	29.2	25.4	0	101	91	0	33	32	32
2023	9	26	18	24	57	25.5	-4.1	1.481	0.3	0.2	0	28.8	25.4	0	100	91	0	33	32	33
2023	9	26	18	34	57	24.9	-3.7	1.481	0.3	0.2	0	29.2	25.4	0	101	91	0	33	32	32
2023	9	26	18	44	57	25.2	-2.8	1.481	0.3	0.2	0	28.4	24.9	0	100	90	0	34	32	33
2023	9	26	18	54	57	26.5	-3.2	1.481	0.4	0.3	0	28.4	24.9	0	100	90	0	34	32	33
2023	9	26	19	4	57	25.3	-3.2	1.482	0.3	0.2	0	28.8	25.4	0	100	90	0	33	31	32
2023	9	26	19	14	57	26.2	-2.9	1.482	0.3	0.2	0	28.4	24.5	0	99	89	0	33	32	33
2023	9	26	19	24	57	25.6	-3	1.482	0.3	0.2	0	28.4	24.9	0	99	89	0	33	31	33
2023	9	26	19	34	57	26.4	-4	1.482	0.3	0.2	0	27.5	24.5	0	98	89	0	34	32	32
2023	9	26	19	44	57	25.6	-3.3	1.483	0.3	0.2	0	27.5	24.1	0	98	88	0	34	32	33
2023	9	26	19	54	57	25.9	-3.5	1.483	0.3	0.2	0	28	24.9	0	98	89	0	33	31	32
2023	9	26	20	4	57	26.2	-4.1	1.483	0.3	0.2	0	28	24.1	0	98	88	0	33	32	32
2023	9	26	20	14	57	27.2	-2.5	1.483	0.3	0.2	0	28.4	24.1	0	98	88	0	32	32	33
2023	9	26	20	24	57	26.4	-2.2	1.484	0.4	0.3	0	28	24.1	0	98	88	0	33	32	32
2023	9	26	20	34	57	26.9	-3	1.484	0.4	0.3	0	27.1	24.1	0	97	88	0	34	32	33
2023	9	26	20	44	57	26.2	-3.1	1.484	0.3	0.2	0	28	24.1	0	98	88	0	33	32	33
2023	9	26	20	54	57	26.6	-3.3	1.485	0.3	0.2	0	27.1	24.1	0	97	88	0	34	32	32
2023	9	26	21	4	57	26	-3.4	1.486	0.4	0.3	0	27.5	24.5	0	98	89	0	34	32	34
2023	9	26	21	14	57	26.5	-4.1	1.488	0.3	0.2	0	27.5	24.1	0	97	88	0	33	32	33
2023	9	26	21	24	57	26.7	-3.3	1.489	0.3	0.2	0	27.5	24.1	0	97	88	0	33	32	33
2023	9	26	21	34	57	26.8	-2.7	1.49	0.3	0.2	0	27.5	24.1	0	97	88	0	33	32	33
2023	9	26	21	44	57	26.8	-3.4	1.49	0.3	0.2	0	28.4	24.1	0	98	88	0	32	32	33
2023	9	26	21	54	57	26.5	-2.9	1.491	0.3	0.2	0	27.5	24.5	0	97	88	0	33	31	33
2023	9	26	22	4	57	26.5	-2.9	1.491	0.3	0.2	0	28	24.5	0	98	88	0	33	31	32
2023	9	26	22	14	57	26.5	-3.2	1.492	0.3	0.2	0	27.5	24.1	0	97	88	0	33	32	33
2023	9	26	22	24	57	27	-3.5	1.492	0.3	0.2	0	27.1	24.1	0	97	88	0	34	32	33
2023	9	26	22	34	57	27.1	-3.6	1.492	0.3	0.2	0	28	24.5	0	98	88	0	33	31	33
2023	9	26	22	44	57	26.8	-4.7	1.492	0.3	0.2	0	28	24.1	0	98	88	0	33	32	33
2023	9	26	22	54	57	26.4	-3.2	1.493	0.3	0.2	0	28.4	24.5	0	99	89	0	33	32	33
2023	9	26	23	4	57	27.3	-2.6	1.493	0.4	0.3	0	28.4	24.1	0	99	89	0	33	33	33
2023	9	26	23	14	57	27	-3.2	1.494	0.3	0.2	0	27.5	24.5	0	98	89	0	34	32	32
2023	9	26	23	24	57	27.6	-3.7	1.494	0.3	0.2	0	27.5	24.5	0	98	89	0	34	32	32
2023	9	26	23	34	57	28.1	-3.6	1.495	0.3	0.2	0	28	24.5	0	98	89	0	33	32	32
2023	9	26	23	44	57	26.9	-3.8	1.496	0.3	0.2	0	28.4	24.5	0	99	89	0	33	32	33
2023	9	26	23	54	57	26.9	-4.3	1.498	0.3	0.2	0	27.5	24.5	0	98	89	0	34	32	33
2023	9	27	0	4	57	27.2	-3.1	1.499	0.3	0.2	0	27.5	24.1	0	98	88	0	34	32	33

Reinhackle (0365)

Year	Month	Day	Hour	Minute	Second	VelocityX	VelocityY	Level	StdError1	StdError2	StdError3	SNR1	SNR2	SNR3	SignalAmp1	SignalAmp2	SignalAmp3	Noise1	Noise2	Noise3
2023	9	27	0	14	57	27.8	-2	1.5	0.3	0.2	0	27.5	24.5	0	98	89	0	34	32	33
2023	9	27	0	24	57	27.5	-2.8	1.501	0.3	0.2	0	28.8	24.9	0	99	90	0	32	32	32
2023	9	27	0	34	57	27.2	-2.8	1.501	0.3	0.2	0	28.4	24.5	0	99	89	0	33	32	32
2023	9	27	0	44	57	27.4	-2.6	1.502	0.3	0.2	0	27.5	24.5	0	98	89	0	34	32	33
2023	9	27	0	54	57	29.1	-3	1.502	0.3	0.2	0	27.5	24.5	0	98	89	0	34	32	33
2023	9	27	1	4	57	27	-3.3	1.502	0.3	0.2	0	28	24.5	0	99	89	0	34	32	33
2023	9	27	1	14	57	27.5	-3.5	1.502	0.3	0.2	0	28.4	24.9	0	99	90	0	33	32	33
2023	9	27	1	24	57	27.8	-3.5	1.502	0.3	0.2	0	28	24.5	0	99	90	0	34	33	33
2023	9	27	1	34	57	28.9	-3.2	1.503	0.3	0.2	0	28	24.9	0	99	90	0	34	32	33
2023	9	27	1	44	57	28.4	-2.2	1.503	0.4	0.3	0	28.4	24.9	0	100	90	0	34	32	33
2023	9	27	1	54	57	29.2	-4.7	1.503	0.3	0.2	0	28.8	24.9	0	100	90	0	33	32	32
2023	9	27	2	4	57	28.6	-3	1.504	0.3	0.2	0	28.4	24.9	0	100	91	0	34	33	33
2023	9	27	2	14	57	26.5	-3	1.504	0.4	0.3	0	29.2	24.9	0	101	91	0	33	33	33
2023	9	27	2	24	57	27.7	-4.1	1.505	0.3	0.2	0	28.8	25.4	0	100	90	0	33	31	33
2023	9	27	2	34	57	28.5	-3.5	1.505	0.3	0.2	0	29.2	25.4	0	101	91	0	33	32	33
2023	9	27	2	44	57	28.1	-3.2	1.506	0.3	0.2	0	29.2	24.9	0	101	91	0	33	33	34
2023	9	27	2	54	57	27.6	-3.2	1.507	0.3	0.2	0	28.8	25.4	0	100	91	0	33	32	33
2023	9	27	3	4	57	27.6	-3.2	1.509	0.3	0.2	0	28.8	25.4	0	101	91	0	34	32	33
2023	9	27	3	14	57	28.5	-3.7	1.51	0.3	0.2	0	28.8	25.4	0	101	91	0	34	32	33
2023	9	27	3	24	57	27.6	-3.8	1.51	0.3	0.2	0	28.8	25.4	0	101	91	0	34	32	33
2023	9	27	3	34	57	26.8	-2.9	1.51	0.3	0.2	0	29.7	25.4	0	101	91	0	32	32	33
2023	9	27	3	44	57	27.1	-3.7	1.511	0.3	0.2	0	29.7	25.4	0	102	91	0	33	32	33
2023	9	27	3	54	57	27.4	-4	1.511	0.3	0.2	0	28.8	24.9	0	101	91	0	34	33	33
2023	9	27	4	4	57	26.7	-3.6	1.511	0.3	0.2	0	29.2	25.4	0	102	91	0	34	32	33
2023	9	27	4	14	57	27.4	-4.7	1.511	0.3	0.2	0	29.2	25.4	0	101	91	0	33	32	33
2023	9	27	4	24	57	28.5	-4.8	1.512	0.3	0.2	0	29.7	24.9	0	102	91	0	33	33	33
2023	9	27	4	34	57	27.7	-3.4	1.512	0.3	0.2	0	29.7	25.4	0	102	92	0	33	33	33
2023	9	27	4	44	57	28	-4	1.512	0.3	0.2	0	29.7	25.8	0	102	92	0	33	32	32
2023	9	27	4	54	57	28.4	-2.7	1.512	0.3	0.2	0	29.2	25.8	0	102	92	0	34	32	33
2023	9	27	5	4	57	27.5	-4.5	1.512	0.3	0.2	0	30.1	26.2	0	103	93	0	33	32	34
2023	9	27	5	14	57	28.7	-3.7	1.512	0.3	0.2	0	29.7	25.4	0	102	92	0	33	33	33
2023	9	27	5	24	57	28	-3.2	1.512	0.3	0.2	0	29.2	25.8	0	102	92	0	34	32	33
2023	9	27	5	34	57	27.9	-3.4	1.512	0.3	0.2	0	29.2	25.8	0	102	92	0	34	32	33
2023	9	27	5	44	57	29	-3	1.512	0.3	0.2	0	30.1	26.2	0	103	93	0	33	32	33
2023	9	27	5	54	57	28.4	-2.9	1.513	0.3	0.2	0	29.2	25.8	0	102	92	0	34	32	33
2023	9	27	6	4	57	28.6	-2.5	1.513	0.2	0.1	0	29.2	26.2	0	102	93	0	34	32	32
2023	9	27	6	14	57	28.7	-2.7	1.513	0.3	0.2	0	30.5	27.1	0	104	94	0	33	31	33
2023	9	27	6	24	57	29.3	-2.7	1.513	0.3	0.2	0	30.1	26.2	0	103	93	0	33	32	33
2023	9	27	6	34	57	27.7	-2.6	1.513	0.3	0.2	0	30.5	26.2	0	104	94	0	33	33	34
2023	9	27	6	44	57	28.8	-2.9	1.514	0.3	0.2	0	29.7	25.8	0	103	93	0	34	33	33
2023	9	27	6	54	57	28.2	-1.8	1.514	0.3	0.2	0	29.2	25.8	0	102	92	0	34	32	33
2023	9	27	7	4	57	29.2	-3.3	1.514	0.3	0.2	0	29.7	26.2	0	102	93	0	33	32	33
2023	9	27	7	14	57	29.4	-3.9	1.514	0.3	0.2	0	29.2	25.8	0	102	92	0	34	32	33
2023	9	27	7	24	57	28.8	-3	1.514	0.3	0.2	0	29.7	25.8	0	103	93	0	34	33	33
2023	9	27	7	34	57	29.2	-3	1.515	0.3	0.2	0	30.1	25.8	0	103	93	0	33	33	33
2023	9	27	7	44	57	29.2	-2.6	1.515	0.3	0.2	0	30.5	27.5	0	104	95	0	33	31	33
2023	9	27	7	54	57	28.2	-2.2	1.516	0.3	0.2	0	30.1	27.1	0	104	95	0	34	32	33
2023	9	27	8	4	57	28.2	-3	1.517	0.3	0.2	0	30.5	27.1	0	104	95	0	33	32	33

Reinhackle (0365)

Year	Month	Day	Hour	Minute	Second	VelocityX	VelocityY	Level	StdError1	StdError2	StdError3	SNR1	SNR2	SNR3	SignalAmp1	SignalAmp2	SignalAmp3	Noise1	Noise2	Noise3
2023	9	27	8	14	57	28.5	-2.9	1.518	0.4	0.3	0	30.1	27.1	0	104	96	0	34	33	33
2023	9	27	8	24	57	28.6	-2.2	1.518	0.3	0.2	0	30.5	27.5	0	105	96	0	34	32	33
2023	9	27	8	34	57	28.5	-2.1	1.518	0.3	0.2	0	30.5	28	0	105	97	0	34	32	33
2023	9	27	8	44	57	28.8	-2.2	1.519	0.3	0.2	0	30.5	27.1	0	105	96	0	34	33	34
2023	9	27	8	54	57	28.3	-2	1.519	0.3	0.2	0	30.5	27.1	0	105	96	0	34	33	33
2023	9	27	9	4	57	28.7	-2.9	1.519	0.3	0.2	0	31	27.5	0	105	96	0	33	32	32
2023	9	27	9	14	57	30.6	-2.8	1.519	0.3	0.2	0	31.8	28.4	0	106	98	0	32	32	32
2023	9	27	9	24	57	28.8	-3.9	1.519	0.3	0.2	0	31.8	28.8	0	107	98	0	33	31	34
2023	9	27	9	34	57	29.6	-2.3	1.519	0.3	0.2	0	31	28	0	106	97	0	34	32	33
2023	9	27	9	44	57	29.7	-3.2	1.519	0.3	0.2	0	31.4	28.8	0	106	98	0	33	31	32
2023	9	27	9	54	57	29.6	-3.1	1.519	0.3	0.2	0	31.8	28.4	0	108	99	0	34	33	34
2023	9	27	10	4	57	28.7	-3.1	1.52	0.3	0.2	0	31.8	28.8	0	108	99	0	34	32	33
2023	9	27	10	14	57	28.8	-2.2	1.52	0.3	0.2	0	31.8	28.8	0	108	99	0	34	32	33
2023	9	27	10	24	57	29.6	-3.6	1.52	0.3	0.2	0	31.8	29.2	0	108	100	0	34	32	33
2023	9	27	10	34	57	28.9	-2.5	1.52	0.3	0.2	0	33.5	29.2	0	112	100	0	34	32	33
2023	9	27	10	44	57	29.3	-3.9	1.52	0.3	0.2	0	33.1	29.7	0	111	100	0	34	31	33
2023	9	27	10	54	57	29.7	-3.1	1.52	0.3	0.2	0	32.7	29.2	0	110	100	0	34	32	33
2023	9	27	11	4	57	28.6	-1.8	1.519	0.3	0.2	0	34.8	28.8	0	115	100	0	34	33	33
2023	9	27	11	14	57	29.5	-2.2	1.519	0.3	0.2	0	34.4	29.2	0	114	100	0	34	32	33
2023	9	27	11	24	57	30	-3.1	1.518	0.4	0.3	0	34.4	29.2	0	113	100	0	33	32	33
2023	9	27	11	34	57	29.5	-2.7	1.518	0.3	0.2	0	34	29.2	0	113	100	0	34	32	33
2023	9	27	11	44	57	28.7	-2.9	1.517	0.3	0.2	0	34	29.2	0	113	100	0	34	32	33
2023	9	27	11	54	57	29.2	-3.4	1.517	0.3	0.2	0	34.4	29.2	0	114	100	0	34	32	33
2023	9	27	12	4	57	28.4	-3.7	1.517	0.3	0.2	0	34.4	29.2	0	113	100	0	33	32	33
2023	9	27	12	14	57	29.1	-2.6	1.517	0.4	0.3	0	34.4	29.2	0	113	100	0	33	32	33
2023	9	27	12	24	57	29.4	-2.9	1.517	0.3	0.2	0	34.4	29.2	0	113	100	0	33	32	33
2023	9	27	12	34	57	28.9	-2.7	1.517	0.3	0.2	0	34.4	29.2	0	114	100	0	34	32	33
2023	9	27	12	44	57	29.7	-2.1	1.517	0.3	0.2	0	34.8	29.2	0	114	100	0	33	32	33
2023	9	27	12	54	57	29.1	-3.4	1.517	0.3	0.2	0	35.3	29.7	0	115	100	0	33	31	33
2023	9	27	13	4	57	29.8	-3.6	1.517	0.3	0.2	0	34.8	29.2	0	114	100	0	33	32	33
2023	9	27	13	14	57	27.5	-2.2	1.517	0.3	0.2	0	35.3	29.2	0	116	101	0	34	33	33
2023	9	27	13	24	57	30	-3.9	1.517	0.3	0.2	0	34.8	29.7	0	115	101	0	34	32	33
2023	9	27	13	34	57	28.3	-2.8	1.517	0.3	0.2	0	35.7	29.2	0	116	101	0	33	33	32
2023	9	27	13	44	57	28.9	-4.7	1.517	0.3	0.2	0	34.8	29.7	0	115	101	0	34	32	33
2023	9	27	13	54	57	29.2	-3.5	1.517	0.3	0.2	0	34.8	29.7	0	115	101	0	34	32	33
2023	9	27	14	4	57	28.9	-3.2	1.517	0.3	0.2	0	35.3	29.7	0	115	101	0	33	32	33
2023	9	27	14	14	57	27.9	-3.3	1.517	0.3	0.2	0	35.7	29.7	0	116	101	0	33	32	33
2023	9	27	14	24	57	29.3	-3.6	1.518	0.3	0.2	0	35.3	29.7	0	115	101	0	33	32	33
2023	9	27	14	34	57	29.3	-2.9	1.518	0.3	0.2	0	35.7	29.2	0	116	101	0	33	33	33
2023	9	27	14	44	57	28.8	-3.1	1.518	0.3	0.2	0	34.4	29.7	0	115	101	0	35	32	32
2023	9	27	14	54	57	28.5	-3.2	1.518	0.3	0.2	0	34.8	29.2	0	115	100	0	34	32	32
2023	9	27	15	4	57	28.9	-3.8	1.518	0.4	0.3	0	35.3	29.7	0	115	101	0	33	32	32
2023	9	27	15	14	57	29.3	-3.9	1.518	0.4	0.3	0	35.3	30.1	0	115	101	0	33	31	32
2023	9	27	15	24	57	28.7	-3.3	1.519	0.3	0.2	0	34.8	29.2	0	114	100	0	33	32	33
2023	9	27	15	34	57	29.9	-4	1.519	0.3	0.2	0	34.8	29.2	0	114	100	0	33	32	33
2023	9	27	15	44	57	29.1	-4	1.519	0.3	0.2	0	34.4	29.2	0	114	100	0	34	32	32
2023	9	27	15	54	57	29.4	-3.1	1.519	0.4	0.3	0	34.8	28.8	0	114	100	0	33	33	33
2023	9	27	16	4	57	29.5	-3.5	1.519	0.3	0.2	0	34.4	29.2	0	114	100	0	34	32	33

Reinhackle (0365)

Year	Month	Day	Hour	Minute	Second	VelocityX	VelocityY	Level	StdError1	StdError2	StdError3	SNR1	SNR2	SNR3	SignalAmp1	SignalAmp2	SignalAmp3	Noise1	Noise2	Noise3
2023	9	27	16	14	57	28.1	-2.8	1.52	0.4	0.3	0	35.3	29.7	0	115	101	0	33	32	33
2023	9	27	16	24	57	29	-3.6	1.52	0.3	0.2	0	34.4	29.2	0	114	100	0	34	32	33
2023	9	27	16	34	57	29	-4.5	1.522	0.3	0.2	0	34.4	28.8	0	114	99	0	34	32	33
2023	9	27	16	44	57	29.1	-4.7	1.522	0.3	0.2	0	34.8	28.8	0	114	99	0	33	32	32
2023	9	27	16	54	57	29.3	-3.9	1.525	0.3	0.2	0	34.4	28.4	0	113	98	0	33	32	33
2023	9	27	17	4	57	29.8	-5.2	1.525	0.3	0.2	0	34	28	0	112	97	0	33	32	32
2023	9	27	17	14	57	28.9	-4.1	1.526	0.3	0.2	0	33.5	28.4	0	112	98	0	34	32	32
2023	9	27	17	24	57	28.9	-3.5	1.526	0.3	0.2	0	34	28.4	0	112	98	0	33	32	32
2023	9	27	17	34	57	29.6	-4.5	1.527	0.3	0.2	0	33.5	27.5	0	111	96	0	33	32	33
2023	9	27	17	44	57	29.3	-3.1	1.528	0.3	0.2	0	33.5	28	0	111	97	0	33	32	33
2023	9	27	17	54	57	29.2	-2.8	1.528	0.3	0.2	0	32.7	27.1	0	110	95	0	34	32	32
2023	9	27	18	4	57	30.2	-3.5	1.529	0.3	0.2	0	33.1	27.5	0	110	96	0	33	32	32
2023	9	27	18	14	57	30	-2.3	1.529	0.3	0.2	0	32.7	27.1	0	110	95	0	34	32	33
2023	9	27	18	24	57	29.7	-2.3	1.529	0.3	0.2	0	33.1	27.5	0	110	96	0	33	32	33
2023	9	27	18	34	57	29.7	-3.8	1.529	0.3	0.2	0	33.5	27.5	0	111	96	0	33	32	33
2023	9	27	18	44	57	30.2	-2.2	1.529	0.3	0.2	0	33.1	27.1	0	110	95	0	33	32	32
2023	9	27	18	54	57	29.8	-3.9	1.53	0.3	0.2	0	33.1	28	0	110	96	0	33	31	33
2023	9	27	19	4	57	29.9	-1.7	1.53	0.3	0.2	0	33.1	27.5	0	110	96	0	33	32	33
2023	9	27	19	14	57	30.2	-4.5	1.53	0.3	0.2	0	33.1	27.5	0	110	96	0	33	32	33
2023	9	27	19	24	57	29.6	-2.4	1.531	0.3	0.2	0	32.7	27.1	0	110	95	0	34	32	32
2023	9	27	19	34	57	29.7	-2.3	1.532	0.3	0.2	0	33.1	27.1	0	110	95	0	33	32	33
2023	9	27	19	44	57	30.3	-3.4	1.532	0.4	0.3	0	32.3	27.5	0	109	95	0	34	31	33
2023	9	27	19	54	57	30.6	-2.7	1.533	0.3	0.2	0	32.3	26.7	0	109	94	0	34	32	32
2023	9	27	20	4	57	30.4	-2.2	1.536	0.3	0.2	0	32.3	26.2	0	108	93	0	33	32	33
2023	9	27	20	14	57	30.1	-2.4	1.537	0.3	0.2	0	32.3	26.2	0	108	93	0	33	32	33
2023	9	27	20	24	57	29.9	-1.9	1.537	0.3	0.2	0	31.8	26.2	0	108	93	0	34	32	33
2023	9	27	20	34	57	30	-2.7	1.538	0.3	0.2	0	32.3	25.8	0	107	92	0	32	32	32
2023	9	27	20	44	57	30.8	-3.1	1.539	0.3	0.2	0	31.4	25.4	0	106	91	0	33	32	32
2023	9	27	20	54	57	30.2	-1.8	1.539	0.3	0.2	0	31.4	26.2	0	107	93	0	34	32	33
2023	9	27	21	4	57	30.3	-2.7	1.539	0.3	0.2	0	32.3	26.2	0	108	93	0	33	32	33
2023	9	27	21	14	57	30.8	-2.7	1.539	0.3	0.2	0	31.4	26.7	0	107	93	0	34	31	33
2023	9	27	21	24	57	29.9	-3	1.54	0.3	0.2	0	31.8	26.2	0	107	93	0	33	32	33
2023	9	27	21	34	57	30.7	-2.6	1.54	0.3	0.2	0	31.8	26.2	0	107	92	0	33	31	32
2023	9	27	21	44	57	31.1	-1.3	1.54	0.3	0.2	0	31.8	25.8	0	107	92	0	33	32	33
2023	9	27	21	54	57	30.3	-2.3	1.54	0.3	0.2	0	31.8	25.8	0	107	92	0	33	32	33
2023	9	27	22	4	57	30.1	-2.4	1.541	0.3	0.2	0	31.8	26.2	0	107	92	0	33	31	33
2023	9	27	22	14	57	30.5	-2.5	1.541	0.3	0.2	0	31.4	25.8	0	107	92	0	34	32	33
2023	9	27	22	24	57	29.9	-2.1	1.541	0.3	0.2	0	31.4	25.8	0	107	92	0	34	32	32
2023	9	27	22	34	57	30.3	-1.8	1.542	0.3	0.2	0	31.8	25.8	0	107	92	0	33	32	33
2023	9	27	22	44	57	30.6	-1.4	1.542	0.3	0.2	0	31.4	25.8	0	107	92	0	34	32	32
2023	9	27	22	54	57	30.2	-2.2	1.543	0.4	0.3	0	32.3	25.8	0	107	92	0	32	32	32
2023	9	27	23	4	57	30.2	-2.7	1.543	0.3	0.2	0	31.8	25.8	0	107	92	0	33	32	33
2023	9	27	23	14	57	31.1	-2	1.546	0.3	0.2	0	31.4	26.2	0	107	93	0	34	32	33
2023	9	27	23	24	57	31.3	-2	1.547	0.3	0.2	0	31.4	25.8	0	107	92	0	34	32	33
2023	9	27	23	34	57	30.7	-1.1	1.548	0.3	0.2	0	31.4	25.8	0	107	92	0	34	32	34
2023	9	27	23	44	57	30.7	-1.3	1.548	0.3	0.2	0	31.8	25.8	0	107	92	0	33	32	33
2023	9	27	23	54	57	30.1	-1.4	1.549	0.3	0.2	0	31.8	25.8	0	107	92	0	33	32	33
2023	9	28	0	4	57	30.9	-2.4	1.549	0.3	0.2	0	31.8	26.2	0	107	93	0	33	32	32

Reinhackle (0365)

Year	Month	Day	Hour	Minute	Second	VelocityX	VelocityY	Level	StdError1	StdError2	StdError3	SNR1	SNR2	SNR3	SignalAmp1	SignalAmp2	SignalAmp3	Noise1	Noise2	Noise3
2023	9	28	0	14	57	30.2	-2.2	1.55	0.3	0.2	0	32.3	25.4	0	108	92	0	33	33	32
2023	9	28	0	24	57	31.9	-2	1.55	0.3	0.2	0	31.8	25.8	0	107	92	0	33	32	33
2023	9	28	0	34	57	30.9	-2.7	1.55	0.3	0.2	0	31.4	26.2	0	107	93	0	34	32	33
2023	9	28	0	44	57	30.3	-0.4	1.55	0.3	0.2	0	31.8	26.2	0	108	93	0	34	32	33
2023	9	28	0	54	57	31.3	-1.8	1.551	0.4	0.3	0	31.8	25.8	0	107	92	0	33	32	33
2023	9	28	1	4	57	30.8	-1	1.551	0.3	0.2	0	31.4	26.2	0	107	93	0	34	32	33
2023	9	28	1	14	57	30.7	-2.7	1.551	0.3	0.2	0	31.4	25.8	0	107	92	0	34	32	33
2023	9	28	1	24	57	30.4	-0.8	1.551	0.3	0.2	0	32.3	26.2	0	108	93	0	33	32	32
2023	9	28	1	34	57	31.5	-2.1	1.552	0.4	0.3	0	32.3	26.2	0	108	93	0	33	32	33
2023	9	28	1	44	57	32.8	-2.2	1.552	0.3	0.2	0	31.8	26.7	0	108	93	0	34	31	33
2023	9	28	1	54	57	32	-2.9	1.552	0.3	0.2	0	31.4	26.2	0	107	93	0	34	32	33
2023	9	28	2	4	57	31.1	-2.2	1.553	0.3	0.2	0	32.3	26.7	0	108	93	0	33	31	33
2023	9	28	2	14	57	31.7	-2.6	1.553	0.3	0.2	0	32.3	26.7	0	108	94	0	33	32	33
2023	9	28	2	24	57	30.2	-1.9	1.554	0.3	0.2	0	32.3	26.2	0	108	93	0	33	32	33
2023	9	28	2	34	57	31.8	-1.4	1.556	0.3	0.2	0	32.3	26.7	0	108	93	0	33	31	33
2023	9	28	2	44	57	31.8	-1.3	1.557	0.3	0.2	0	32.7	26.7	0	109	94	0	33	32	33
2023	9	28	2	54	57	31	-1.8	1.558	0.3	0.2	0	32.3	26.2	0	108	93	0	33	32	32
2023	9	28	3	4	57	31.4	-3	1.558	0.3	0.2	0	32.3	26.2	0	108	93	0	33	32	33
2023	9	28	3	14	57	31.9	-2.8	1.559	0.4	0.3	0	32.3	26.7	0	108	93	0	33	31	33
2023	9	28	3	24	57	32	-2.1	1.559	0.3	0.2	0	32.7	26.2	0	109	93	0	33	32	33
2023	9	28	3	34	57	31	-2.2	1.559	0.3	0.2	0	31.8	26.2	0	108	93	0	34	32	32
2023	9	28	3	44	57	30.9	-2.6	1.559	0.3	0.2	0	31.8	25.8	0	108	93	0	34	33	32
2023	9	28	3	54	57	31.7	-2.1	1.56	0.3	0.2	0	32.3	26.7	0	108	94	0	33	32	34
2023	9	28	4	4	57	31.9	-3	1.56	0.3	0.2	0	32.3	26.7	0	108	94	0	33	32	32
2023	9	28	4	14	57	32.6	-2.2	1.56	0.3	0.2	0	32.3	26.2	0	108	93	0	33	32	33
2023	9	28	4	24	57	31.6	-2.5	1.56	0.3	0.2	0	32.7	26.7	0	109	94	0	33	32	32
2023	9	28	4	34	57	31.2	0	1.56	0.3	0.2	0	32.3	26.7	0	109	94	0	34	32	32
2023	9	28	4	44	57	32.6	-1.9	1.56	0.4	0.3	0	32.3	26.2	0	109	94	0	34	33	33
2023	9	28	4	54	57	31.2	-1.3	1.56	0.4	0.3	0	32.3	26.7	0	109	94	0	34	32	33
2023	9	28	5	4	57	32.4	-1.8	1.561	0.3	0.2	0	32.3	26.7	0	109	94	0	34	32	33
2023	9	28	5	14	57	32.7	-1.8	1.561	0.3	0.2	0	32.7	26.7	0	109	94	0	33	32	33
2023	9	28	5	24	57	32.1	-1.9	1.561	0.3	0.2	0	32.7	27.1	0	109	94	0	33	31	33
2023	9	28	5	34	57	32.3	-2.9	1.561	0.3	0.2	0	32.7	26.7	0	109	94	0	33	32	33
2023	9	28	5	44	57	31.9	-2.5	1.561	0.3	0.2	0	32.7	26.7	0	110	94	0	34	32	33
2023	9	28	5	54	57	33.3	-3.1	1.561	0.3	0.2	0	33.1	27.1	0	110	95	0	33	32	33
2023	9	28	6	4	57	31.5	-2.4	1.561	0.3	0.2	0	32.7	27.1	0	109	95	0	33	32	33
2023	9	28	6	14	57	31.6	0	1.562	0.3	0.2	0	33.1	27.1	0	110	95	0	33	32	33
2023	9	28	6	24	57	32.2	-2.2	1.561	0.3	0.2	0	33.1	27.1	0	111	95	0	34	32	33
2023	9	28	6	34	57	32.6	-3	1.561	0.3	0.2	0	32.7	27.1	0	110	96	0	34	33	33
2023	9	28	6	44	57	32.5	-1.7	1.562	0.3	0.2	0	32.7	27.1	0	110	95	0	34	32	32
2023	9	28	6	54	57	31.8	-1.6	1.562	0.3	0.2	0	32.7	27.1	0	110	95	0	34	32	33
2023	9	28	7	4	57	32.9	-2.3	1.562	0.3	0.2	0	33.1	27.1	0	110	95	0	33	32	33
2023	9	28	7	14	57	33.2	-1.3	1.562	0.3	0.2	0	32.7	27.1	0	110	95	0	34	32	33
2023	9	28	7	24	57	31.7	-2.5	1.562	0.3	0.2	0	32.3	26.7	0	109	95	0	34	33	33
2023	9	28	7	34	57	33	-2.3	1.563	0.3	0.2	0	32.7	27.1	0	110	95	0	34	32	34
2023	9	28	7	44	57	31.5	-0.8	1.563	0.3	0.2	0	32.3	27.1	0	109	95	0	34	32	33
2023	9	28	7	54	57	32	0.3	1.564	0.3	0.2	0	32.3	27.1	0	109	95	0	34	32	33
2023	9	28	8	4	57	32.2	-3.4	1.564	0.3	0.2	0	32.7	26.7	0	109	94	0	33	32	33

Reinhackle (0365)

Year	Month	Day	Hour	Minute	Second	VelocityX	VelocityY	Level	StdError1	StdError2	StdError3	SNR1	SNR2	SNR3	SignalAmp1	SignalAmp2	SignalAmp3	Noise1	Noise2	Noise3
2023	9	28	8	14	57	32.4	-1.8	1.564	0.3	0.2	0	32.7	26.7	0	109	95	0	33	33	33
2023	9	28	8	24	57	32.7	-2.5	1.564	0.3	0.2	0	33.1	27.1	0	110	96	0	33	33	32
2023	9	28	8	34	57	32.5	-2.8	1.565	0.3	0.2	0	32.7	27.1	0	109	95	0	33	32	33
2023	9	28	8	44	57	32.9	-2.4	1.566	0.3	0.2	0	32.7	27.5	0	110	96	0	34	32	33
2023	9	28	8	54	57	33.3	-1.7	1.566	0.3	0.2	0	32.3	27.1	0	109	95	0	34	32	33
2023	9	28	9	4	57	32.5	-1.9	1.566	0.3	0.2	0	33.1	27.5	0	110	96	0	33	32	33
2023	9	28	9	14	57	32.5	-2.5	1.566	0.3	0.2	0	33.1	28	0	110	97	0	33	32	32
2023	9	28	9	24	57	31.6	-1.8	1.566	0.3	0.2	0	32.7	27.5	0	110	97	0	34	33	33
2023	9	28	9	34	57	32.9	-2.7	1.567	0.3	0.2	0	33.1	28	0	111	97	0	34	32	33
2023	9	28	9	44	57	31.7	-1.8	1.566	0.4	0.3	0	33.1	28.4	0	111	98	0	34	32	33
2023	9	28	9	54	57	32.3	-2.7	1.566	0.3	0.2	0	33.5	28.8	0	112	99	0	34	32	33
2023	9	28	10	4	57	32.1	-2.1	1.566	0.3	0.2	0	33.5	28.8	0	112	99	0	34	32	33
2023	9	28	10	14	57	33.3	-2.5	1.566	0.3	0.2	0	33.5	28.8	0	112	99	0	34	32	33
2023	9	28	10	24	57	32.4	-3.1	1.566	0.3	0.2	0	34	28.8	0	112	99	0	33	32	33
2023	9	28	10	34	57	32.5	-2.7	1.566	0.3	0.2	0	33.5	28.8	0	112	99	0	34	32	33
2023	9	28	10	44	57	31.4	-1.5	1.565	0.3	0.2	0	34.4	28.8	0	113	99	0	33	32	33
2023	9	28	10	54	57	31.7	-2.1	1.565	0.3	0.2	0	33.5	28.8	0	112	99	0	34	32	33
2023	9	28	11	4	57	32.2	-2.5	1.565	0.3	0.2	0	33.5	28	0	112	98	0	34	33	33
2023	9	28	11	14	57	33	-2.6	1.565	0.3	0.2	0	34	28.4	0	112	98	0	33	32	33
2023	9	28	11	24	57	33	-3.8	1.564	0.3	0.2	0	34.4	28.4	0	113	98	0	33	32	33
2023	9	28	11	34	57	32.2	-2.9	1.564	0.3	0.2	0	34	28.8	0	113	99	0	34	32	33
2023	9	28	11	44	57	32.4	-1.3	1.565	0.3	0.2	0	34	28.4	0	112	98	0	33	32	33
2023	9	28	11	54	57	32.6	-3.4	1.564	0.3	0.2	0	34.4	28.8	0	113	99	0	33	32	34
2023	9	28	12	4	57	31.7	-2.4	1.565	0.4	0.3	0	34	28.4	0	112	99	0	33	33	33
2023	9	28	12	14	57	32.1	-1.2	1.565	0.3	0.2	0	33.5	28.8	0	112	99	0	34	32	33
2023	9	28	12	24	57	32.5	-3	1.565	0.3	0.2	0	34	28.8	0	112	99	0	33	32	32
2023	9	28	12	34	57	33.6	-4	1.565	0.3	0.2	0	34.4	28.8	0	113	99	0	33	32	32
2023	9	28	12	44	57	31.9	-3.5	1.565	0.3	0.2	0	34	28.8	0	112	99	0	33	32	33
2023	9	28	12	54	57	32.8	-3.7	1.565	0.3	0.2	0	34	29.2	0	112	99	0	33	31	33
2023	9	28	13	4	57	32.1	-3.8	1.565	0.3	0.2	0	33.5	28.8	0	112	99	0	34	32	33
2023	9	28	13	14	57	32.3	-4.5	1.565	0.3	0.2	0	34	28.8	0	112	99	0	33	32	32
2023	9	28	13	24	57	32.8	-3.2	1.565	0.3	0.2	0	33.5	28.4	0	112	99	0	34	33	33
2023	9	28	13	34	57	33	-3.5	1.565	0.3	0.2	0	34	28.4	0	112	98	0	33	32	33
2023	9	28	13	44	57	32	-4.3	1.565	0.3	0.2	0	33.5	28.4	0	111	98	0	33	32	33
2023	9	28	13	54	57	32.9	-2.6	1.565	0.3	0.2	0	34.8	28.4	0	114	98	0	33	32	33
2023	9	28	14	4	57	32.8	-4.6	1.565	0.3	0.2	0	34.4	28.4	0	114	98	0	34	32	32
2023	9	28	14	14	57	33.3	-4.4	1.565	0.3	0.2	0	34	28.4	0	113	98	0	34	32	33
2023	9	28	14	24	57	32.4	-4.3	1.565	0.3	0.2	0	34.4	28	0	114	98	0	34	33	33
2023	9	28	14	34	57	32.5	-3.8	1.565	0.3	0.2	0	34.4	28.4	0	114	98	0	34	32	32
2023	9	28	14	44	57	33.3	-5.9	1.565	0.3	0.2	0	34	28	0	113	97	0	34	32	33
2023	9	28	14	54	57	32.9	-3.7	1.565	0.3	0.2	0	34	27.5	0	113	97	0	34	33	32
2023	9	28	15	4	57	32.4	-4	1.565	0.3	0.2	0	34.4	28	0	113	97	0	33	32	32
2023	9	28	15	14	57	32.4	-4	1.565	0.3	0.2	0	34	28	0	112	97	0	33	32	33
2023	9	28	15	24	57	32.3	-2.6	1.565	0.4	0.3	0	34.4	28	0	113	97	0	33	32	33
2023	9	28	15	34	57	34.6	-4.4	1.565	0.3	0.2	0	34	28	0	112	97	0	33	32	32
2023	9	28	15	44	57	33.1	-3.6	1.565	0.3	0.2	0	34	28	0	112	97	0	33	32	32
2023	9	28	15	54	57	33.8	-3.1	1.565	0.3	0.2	0	33.5	27.5	0	112	96	0	34	32	33
2023	9	28	16	4	57	32.8	-4.3	1.566	0.3	0.2	0	34	27.5	0	112	96	0	33	32	32

Reinhackle (0365)

Year	Month	Day	Hour	Minute	Second	VelocityX	VelocityY	Level	StdError1	StdError2	StdError3	SNR1	SNR2	SNR3	SignalAmp1	SignalAmp2	SignalAmp3	Noise1	Noise2	Noise3
2023	9	28	16	14	57	33	-2.5	1.565	0.3	0.2	0	34	27.5	0	112	96	0	33	32	33
2023	9	28	16	24	57	32.8	-4.1	1.565	0.3	0.2	0	33.1	27.5	0	111	96	0	34	32	32
2023	9	28	16	34	57	32.5	-3.5	1.566	0.3	0.2	0	34	27.5	0	112	96	0	33	32	33
2023	9	28	16	44	57	32.2	-3.5	1.566	0.3	0.2	0	33.5	27.5	0	111	95	0	33	31	32
2023	9	28	16	54	57	33.5	-3.5	1.566	0.3	0.2	0	33.1	27.1	0	111	95	0	34	32	33
2023	9	28	17	4	57	32.6	-4.5	1.566	0.3	0.2	0	33.5	26.7	0	111	94	0	33	32	33
2023	9	28	17	14	57	33.2	-3.7	1.566	0.3	0.2	0	33.5	27.1	0	111	95	0	33	32	33
2023	9	28	17	24	57	32.3	-4.9	1.566	0.3	0.2	0	33.1	27.5	0	111	95	0	34	31	33
2023	9	28	17	34	57	32.2	-3.6	1.566	0.3	0.2	0	33.1	27.5	0	111	95	0	34	31	33
2023	9	28	17	44	57	32.6	-3.7	1.566	0.5	0.4	0	32.7	26.7	0	110	94	0	34	32	33
2023	9	28	17	54	57	33.1	-3.5	1.566	0.3	0.2	0	33.1	26.7	0	110	94	0	33	32	33
2023	9	28	18	4	57	32	-1.5	1.566	0.3	0.2	0	33.1	27.1	0	110	94	0	33	31	32
2023	9	28	18	14	57	33.1	-3.4	1.566	0.3	0.2	0	33.1	26.7	0	110	94	0	33	32	33
2023	9	28	18	24	57	31.8	-2.8	1.566	0.4	0.3	0	33.5	27.1	0	111	94	0	33	31	32
2023	9	28	18	34	57	32.6	-1.9	1.567	0.3	0.2	0	32.7	26.2	0	110	93	0	34	32	33
2023	9	28	18	44	57	33.5	-3	1.567	0.3	0.2	0	33.1	26.7	0	110	94	0	33	32	33
2023	9	28	18	54	57	33.1	-2.5	1.567	0.3	0.2	0	33.1	26.7	0	110	94	0	33	32	33
2023	9	28	19	4	57	33.2	-1.5	1.567	0.3	0.2	0	32.3	26.2	0	109	93	0	34	32	33
2023	9	28	19	14	57	32.2	-1.6	1.567	0.3	0.2	0	32.7	26.2	0	109	93	0	33	32	32
2023	9	28	19	24	57	33.1	-2.2	1.567	0.3	0.2	0	32.7	26.7	0	109	93	0	33	31	33
2023	9	28	19	34	57	32.9	-2.4	1.568	0.3	0.2	0	32.7	26.2	0	109	93	0	33	32	32
2023	9	28	19	44	57	32	-1.8	1.568	0.3	0.2	0	32.3	25.8	0	109	92	0	34	32	33
2023	9	28	19	54	57	32.4	-1.7	1.568	0.4	0.3	0	32.3	25.8	0	108	92	0	33	32	32
2023	9	28	20	4	57	33.2	-2.7	1.568	0.3	0.2	0	32.3	25.4	0	108	91	0	33	32	33
2023	9	28	20	14	57	33.7	-2.4	1.568	0.3	0.2	0	31.8	25.4	0	107	91	0	33	32	33
2023	9	28	20	24	57	32.3	-0.4	1.568	0.4	0.3	0	31.8	25.8	0	107	91	0	33	31	32
2023	9	28	20	34	57	33.1	-2.8	1.569	0.3	0.2	0	31.4	24.9	0	106	90	0	33	32	33
2023	9	28	20	44	57	34	-1.7	1.57	0.3	0.2	0	31.4	24.9	0	106	90	0	33	32	32
2023	9	28	20	54	57	33.1	-1.3	1.571	0.3	0.2	0	31.4	24.9	0	106	90	0	33	32	33
2023	9	28	21	4	57	33.2	-2.2	1.572	0.3	0.2	0	31.4	24.9	0	106	90	0	33	32	32
2023	9	28	21	14	57	32.2	-1.1	1.573	0.3	0.2	0	31	24.9	0	106	90	0	34	32	33
2023	9	28	21	24	57	32.7	-3.2	1.573	0.3	0.2	0	31	24.9	0	105	89	0	33	31	32
2023	9	28	21	34	57	33.2	-2.9	1.574	0.3	0.2	0	30.5	24.5	0	105	89	0	34	32	33
2023	9	28	21	44	57	32.7	-2.4	1.574	0.3	0.2	0	31	24.5	0	105	89	0	33	32	33
2023	9	28	21	54	57	33.5	-2.2	1.574	0.4	0.3	0	31	24.1	0	105	88	0	33	32	33
2023	9	28	22	4	57	33.4	-2.9	1.574	0.3	0.2	0	31	24.1	0	105	88	0	33	32	33
2023	9	28	22	14	57	33.5	-2.1	1.575	0.3	0.2	0	31	24.5	0	105	89	0	33	32	33
2023	9	28	22	24	57	33.7	-2.7	1.575	0.3	0.2	0	30.5	24.1	0	105	88	0	34	32	33
2023	9	28	22	34	57	32.6	-1.4	1.575	0.3	0.2	0	31.8	24.9	0	107	90	0	33	32	32
2023	9	28	22	44	57	33.2	-1.7	1.576	0.3	0.2	0	30.5	24.1	0	105	89	0	34	33	33
2023	9	28	22	54	57	33.5	-1.1	1.576	0.4	0.3	0	31	24.5	0	105	89	0	33	32	33
2023	9	28	23	4	57	33.1	-1.5	1.576	0.3	0.2	0	30.1	24.1	0	104	88	0	34	32	33
2023	9	28	23	14	57	33.8	-1.6	1.576	0.3	0.2	0	30.5	24.1	0	105	88	0	34	32	33
2023	9	28	23	24	57	32.7	-2.6	1.576	0.3	0.2	0	31.4	24.1	0	105	88	0	32	32	33
2023	9	28	23	34	57	32.1	-1.8	1.576	0.3	0.2	0	31	24.1	0	105	88	0	33	32	33
2023	9	28	23	44	57	33.8	-2.1	1.577	0.3	0.2	0	31	24.1	0	105	88	0	33	32	33
2023	9	28	23	54	57	33.4	-1.3	1.577	0.3	0.2	0	31	24.1	0	105	88	0	33	32	33
2023	9	29	0	4	57	33.8	-2.5	1.578	0.3	0.2	0	30.5	24.5	0	105	89	0	34	32	33

Reinhackle (0365)

Year	Month	Day	Hour	Minute	Second	VelocityX	VelocityY	Level	StdError1	StdError2	StdError3	SNR1	SNR2	SNR3	SignalAmp1	SignalAmp2	SignalAmp3	Noise1	Noise2	Noise3
2023	9	29	0	14	57	32.8	-2.8	1.578	0.3	0.2	0	31	24.5	0	105	89	0	33	32	33
2023	9	29	0	24	57	34.4	-3.4	1.578	0.4	0.3	0	31	24.5	0	105	89	0	33	32	33
2023	9	29	0	34	57	33.7	-1.6	1.579	0.3	0.2	0	31	24.1	0	105	89	0	33	33	33
2023	9	29	0	44	57	34.2	-2.5	1.581	0.3	0.2	0	31	24.9	0	105	89	0	33	31	32
2023	9	29	0	54	57	33.7	-0.6	1.583	0.3	0.2	0	31.4	24.9	0	106	90	0	33	32	32
2023	9	29	1	4	57	34.6	-3	1.584	0.3	0.2	0	31	24.5	0	105	89	0	33	32	32
2023	9	29	1	14	57	33.8	-0.9	1.585	0.3	0.2	0	30.5	24.9	0	105	90	0	34	32	33
2023	9	29	1	24	57	34.2	-2	1.586	0.3	0.2	0	31	24.9	0	105	90	0	33	32	33
2023	9	29	1	34	57	35	-1.6	1.586	0.3	0.2	0	31	24.9	0	105	90	0	33	32	33
2023	9	29	1	44	57	34.2	-1.9	1.587	0.3	0.2	0	30.5	24.9	0	105	90	0	34	32	32
2023	9	29	1	54	57	34.7	-2.3	1.587	0.3	0.2	0	31	24.9	0	106	90	0	34	32	32
2023	9	29	2	4	57	34.2	-1	1.587	0.3	0.2	0	31.4	24.9	0	106	90	0	33	32	32
2023	9	29	2	14	57	33.9	-2.1	1.588	0.3	0.2	0	31	25.4	0	106	90	0	34	31	33
2023	9	29	2	24	57	35	-2.1	1.589	0.3	0.2	0	31.4	24.9	0	106	90	0	33	32	33
2023	9	29	2	34	57	34.6	-2.2	1.59	0.3	0.2	0	31.4	24.9	0	106	90	0	33	32	33
2023	9	29	2	44	57	35.7	-2.3	1.594	0.3	0.2	0	31.4	24.9	0	106	90	0	33	32	32
2023	9	29	2	54	57	35.6	-1.1	1.596	0.3	0.2	0	31.4	25.4	0	107	91	0	34	32	32
2023	9	29	3	4	57	35	-0.8	1.597	0.3	0.2	0	31.4	24.9	0	106	91	0	33	33	33
2023	9	29	3	14	57	34.7	-1.2	1.598	0.3	0.2	0	31.8	25.4	0	107	91	0	33	32	32
2023	9	29	3	24	57	35.7	-2	1.598	0.3	0.2	0	31.8	25.4	0	107	91	0	33	32	32
2023	9	29	3	34	57	36.1	-2.5	1.599	0.3	0.2	0	32.3	25.8	0	108	92	0	33	32	32
2023	9	29	3	44	57	36.1	-1.2	1.6	0.3	0.2	0	32.3	25.8	0	108	92	0	33	32	32
2023	9	29	3	54	57	36.3	-2.1	1.602	0.3	0.2	0	32.3	25.4	0	108	92	0	33	33	33
2023	9	29	4	4	57	36.8	-2.1	1.607	0.3	0.2	0	32.3	26.2	0	108	92	0	33	31	33
2023	9	29	4	14	57	35.7	-3.2	1.608	0.3	0.2	0	32.3	25.8	0	108	92	0	33	32	32
2023	9	29	4	24	57	37	-1.6	1.609	0.3	0.2	0	32.3	25.8	0	108	92	0	33	32	33
2023	9	29	4	34	57	36.1	-3.4	1.61	0.3	0.2	0	32.3	25.8	0	108	92	0	33	32	33
2023	9	29	4	44	57	36.7	-2.7	1.611	0.3	0.2	0	32.3	26.7	0	109	94	0	34	32	33
2023	9	29	4	54	57	37.3	-1.6	1.613	0.3	0.2	0	33.1	26.2	0	110	94	0	33	33	32
2023	9	29	5	4	57	37.4	-3.6	1.618	0.3	0.2	0	33.1	26.7	0	110	94	0	33	32	33
2023	9	29	5	14	57	38.3	-1.6	1.62	0.3	0.2	0	32.7	26.7	0	109	94	0	33	32	33
2023	9	29	5	24	57	38.1	-1.3	1.621	0.3	0.2	0	32.7	26.7	0	109	94	0	33	32	32
2023	9	29	5	34	57	37.7	-2	1.622	0.3	0.2	0	32.7	26.7	0	110	94	0	34	32	32
2023	9	29	5	44	57	38.9	-2.7	1.624	0.3	0.2	0	33.1	27.5	0	110	95	0	33	31	33
2023	9	29	5	54	57	38.3	-1.6	1.629	0.3	0.2	0	33.1	27.5	0	111	96	0	34	32	33
2023	9	29	6	4	57	38.4	-1.5	1.631	0.4	0.3	0	34	28	0	112	97	0	33	32	33
2023	9	29	6	14	57	39.1	-1.4	1.632	0.3	0.2	0	34	28	0	112	97	0	33	32	33
2023	9	29	6	24	57	38.8	-1.4	1.633	0.3	0.2	0	34	28	0	112	97	0	33	32	33
2023	9	29	6	34	57	38.7	-2.1	1.635	0.3	0.2	0	34	28	0	113	97	0	34	32	32
2023	9	29	6	44	57	39.8	-2.3	1.64	0.3	0.2	0	34	28	0	112	97	0	33	32	33
2023	9	29	6	54	57	39.9	-0.9	1.643	0.3	0.2	0	34	28.8	0	113	98	0	34	31	33
2023	9	29	7	4	57	40.1	-1.9	1.644	0.3	0.2	0	34.4	28.4	0	113	98	0	33	32	33
2023	9	29	7	14	57	39.3	-2	1.645	0.3	0.2	0	33.5	28	0	112	97	0	34	32	33
2023	9	29	7	24	57	40.8	-1.6	1.649	0.3	0.2	0	33.5	28	0	112	97	0	34	32	33
2023	9	29	7	34	57	40	-2.3	1.653	0.3	0.2	0	34.4	28.4	0	113	98	0	33	32	33
2023	9	29	7	44	57	41.2	-3	1.654	0.3	0.2	0	34.4	28.4	0	113	98	0	33	32	33
2023	9	29	7	54	57	40.8	-1.4	1.656	0.3	0.2	0	34.8	29.2	0	114	100	0	33	32	33
2023	9	29	8	4	57	41.5	-1.4	1.658	0.3	0.2	0	34.4	28.8	0	114	99	0	34	32	33

Reinhackle (0365)

Year	Month	Day	Hour	Minute	Second	VelocityX	VelocityY	Level	StdError1	StdError2	StdError3	SNR1	SNR2	SNR3	SignalAmp1	SignalAmp2	SignalAmp3	Noise1	Noise2	Noise3
2023	9	29	8	14	57	41.4	-0.8	1.663	0.3	0.2	0	34.8	29.2	0	115	100	0	34	32	33
2023	9	29	8	24	57	41.4	-2.7	1.665	0.3	0.2	0	34.4	29.2	0	114	100	0	34	32	32
2023	9	29	8	34	57	42	-1.6	1.667	0.3	0.2	0	35.3	29.7	0	115	100	0	33	31	33
2023	9	29	8	44	57	42.2	-2.2	1.668	0.3	0.2	0	34.4	29.7	0	114	100	0	34	31	33
2023	9	29	8	54	57	42.3	-2.2	1.67	0.3	0.2	0	34.8	29.2	0	114	100	0	33	32	33
2023	9	29	9	4	57	42.7	-2.6	1.675	0.3	0.2	0	34.4	28.8	0	114	100	0	34	33	33
2023	9	29	9	14	57	43.5	-2	1.678	0.3	0.2	0	34.4	28.8	0	114	100	0	34	33	33
2023	9	29	9	24	57	42.8	-3.5	1.679	0.3	0.2	0	34.4	29.2	0	114	100	0	34	32	33
2023	9	29	9	34	57	43.4	-4	1.68	0.3	0.2	0	34.8	28.8	0	114	99	0	33	32	33
2023	9	29	9	44	57	44.1	-1.6	1.682	0.3	0.2	0	35.3	29.2	0	115	100	0	33	32	33
2023	9	29	9	54	57	44.2	-3	1.687	0.3	0.2	0	34.8	29.7	0	115	101	0	34	32	33
2023	9	29	10	4	57	44.5	-3.1	1.689	0.4	0.3	0	34.8	29.7	0	115	101	0	34	32	33
2023	9	29	10	14	57	45	-3.2	1.691	0.3	0.2	0	34.8	29.7	0	115	101	0	34	32	33
2023	9	29	10	24	57	45	-3	1.692	0.3	0.2	0	35.7	29.2	0	116	101	0	33	33	34
2023	9	29	10	34	57	45.6	-3.6	1.694	0.3	0.2	0	35.3	30.1	0	115	102	0	33	32	33
2023	9	29	10	44	57	44.4	-3.8	1.697	0.3	0.2	0	35.3	29.7	0	115	101	0	33	32	32
2023	9	29	10	54	57	45.2	-2.7	1.701	0.3	0.2	0	34.8	29.7	0	115	101	0	34	32	33
2023	9	29	11	4	57	45	-4	1.702	0.3	0.2	0	35.7	29.7	0	116	101	0	33	32	32
2023	9	29	11	14	57	46.5	-3.9	1.704	0.3	0.2	0	35.3	29.7	0	115	101	0	33	32	33
2023	9	29	11	24	57	45.6	-5.3	1.705	0.3	0.2	0	34.8	29.2	0	115	100	0	34	32	32
2023	9	29	11	34	57	46	-3.5	1.707	0.3	0.2	0	35.3	29.2	0	115	100	0	33	32	33
2023	9	29	11	44	57	46.5	-4.7	1.71	0.3	0.2	0	35.3	30.1	0	115	101	0	33	31	33
2023	9	29	11	54	57	47.4	-3.3	1.713	0.4	0.3	0	35.7	29.7	0	116	101	0	33	32	32
2023	9	29	12	4	57	46.2	-4.7	1.715	0.3	0.2	0	35.3	29.7	0	116	101	0	34	32	33
2023	9	29	12	14	57	47.3	-4.1	1.716	0.3	0.2	0	34.8	29.7	0	114	101	0	33	32	32
2023	9	29	12	24	57	47.1	-2.7	1.717	0.3	0.2	0	34.8	29.2	0	115	101	0	34	33	33
2023	9	29	12	34	57	47.4	-4.1	1.718	0.3	0.2	0	35.3	30.1	0	115	102	0	33	32	32
2023	9	29	12	44	57	47.8	-6	1.719	0.3	0.2	0	35.3	30.1	0	116	102	0	34	32	32
2023	9	29	12	54	57	47	-4.5	1.722	0.3	0.2	0	34.8	30.5	0	115	102	0	34	31	32
2023	9	29	13	4	57	47.3	-4.4	1.726	0.3	0.2	0	35.3	30.5	0	116	103	0	34	32	33
2023	9	29	13	14	57	47.5	-3.9	1.727	0.3	0.2	0	35.3	30.1	0	116	102	0	34	32	33
2023	9	29	13	24	57	48.5	-4.9	1.729	0.4	0.3	0	35.7	30.5	0	116	102	0	33	31	32
2023	9	29	13	34	57	47.9	-3.7	1.73	0.3	0.2	0	35.7	30.1	0	116	102	0	33	32	33
2023	9	29	13	44	57	48.8	-4.9	1.731	0.3	0.2	0	36.1	30.1	0	117	102	0	33	32	32
2023	9	29	13	54	57	48.9	-3.6	1.732	0.3	0.2	0	35.3	30.1	0	116	102	0	34	32	33
2023	9	29	14	4	57	48.9	-3.9	1.733	0.3	0.2	0	36.1	31	0	117	104	0	33	32	33
2023	9	29	14	14	57	48.8	-4.5	1.735	0.3	0.2	0	35.3	30.5	0	116	102	0	34	31	32
2023	9	29	14	24	57	49.2	-4.1	1.738	0.3	0.2	0	35.3	30.5	0	116	103	0	34	32	32
2023	9	29	14	34	57	48.4	-4.1	1.74	0.3	0.2	0	34.8	30.5	0	115	102	0	34	31	33
2023	9	29	14	44	57	49	-4.5	1.741	0.3	0.2	0	34.8	30.1	0	115	102	0	34	32	32
2023	9	29	14	54	57	49.1	-3.5	1.742	0.3	0.2	0	35.7	30.5	0	116	103	0	33	32	32
2023	9	29	15	4	57	48.8	-3.5	1.743	0.3	0.2	0	34.8	30.1	0	115	102	0	34	32	33
2023	9	29	15	14	57	48.9	-3.8	1.744	0.3	0.2	0	35.3	30.1	0	115	102	0	33	32	32
2023	9	29	15	24	57	49.6	-4.4	1.745	0.3	0.2	0	35.3	30.5	0	115	102	0	33	31	33
2023	9	29	15	34	57	48.9	-3.3	1.746	0.3	0.2	0	34.8	30.5	0	114	102	0	33	31	32
2023	9	29	15	44	57	49.5	-3.1	1.747	0.3	0.2	0	35.3	30.5	0	115	102	0	33	31	32
2023	9	29	15	54	57	50.3	-4.2	1.75	0.3	0.2	0	34.8	30.1	0	114	102	0	33	32	32
2023	9	29	16	4	57	50	-3.4	1.752	0.3	0.2	0	34.8	29.7	0	114	101	0	33	32	33

Reinhackle (0365)

Year	Month	Day	Hour	Minute	Second	VelocityX	VelocityY	Level	StdError1	StdError2	StdError3	SNR1	SNR2	SNR3	SignalAmp1	SignalAmp2	SignalAmp3	Noise1	Noise2	Noise3
2023	9	29	16	14	57	49.7	-2.8	1.753	0.3	0.2	0	34.8	29.7	0	114	101	0	33	32	33
2023	9	29	16	24	57	50.3	-4.4	1.754	0.3	0.2	0	34.8	30.1	0	114	101	0	33	31	33
2023	9	29	16	34	57	50.5	-2.7	1.755	0.3	0.2	0	34.8	29.7	0	114	101	0	33	32	33
2023	9	29	16	44	57	50.4	-4.1	1.756	0.3	0.2	0	34.8	29.7	0	114	100	0	33	31	32
2023	9	29	16	54	57	51.2	-3.6	1.756	0.3	0.2	0	34	29.7	0	113	100	0	34	31	33
2023	9	29	17	4	57	50.9	-3.6	1.757	0.3	0.2	0	34	29.2	0	113	100	0	34	32	33
2023	9	29	17	14	57	51.4	-3.9	1.759	0.3	0.2	0	34	29.2	0	112	99	0	33	31	33
2023	9	29	17	24	57	50.5	-3	1.762	0.3	0.2	0	33.1	28	0	111	98	0	34	33	33
2023	9	29	17	34	57	51.5	-3.8	1.764	0.3	0.2	0	34	28	0	111	98	0	32	33	33
2023	9	29	17	44	57	51.8	-1	1.765	0.3	0.2	0	34	28.4	0	111	98	0	32	32	32
2023	9	29	17	54	57	51	-2.6	1.766	0.3	0.2	0	33.5	28.4	0	111	98	0	33	32	33
2023	9	29	18	4	57	51.2	-2.6	1.766	0.3	0.2	0	33.5	28.4	0	111	98	0	33	32	32
2023	9	29	18	14	57	50.5	-3.3	1.767	0.3	0.2	0	32.3	28	0	109	97	0	34	32	32
2023	9	29	18	24	57	52	-2.7	1.767	0.4	0.3	0	33.1	28.8	0	110	98	0	33	31	33
2023	9	29	18	34	57	50.9	-2	1.768	0.3	0.2	0	32.7	28	0	109	97	0	33	32	32
2023	9	29	18	44	57	50.6	-3.1	1.769	0.3	0.2	0	32.3	27.5	0	108	96	0	33	32	32
2023	9	29	18	54	57	52	-3.7	1.771	0.3	0.2	0	32.7	28.4	0	109	97	0	33	31	32
2023	9	29	19	4	57	51.7	-2.8	1.774	0.3	0.2	0	32.7	28.4	0	109	97	0	33	31	33
2023	9	29	19	14	57	51.1	-1.9	1.775	0.3	0.2	0	32.7	28	0	109	97	0	33	32	33
2023	9	29	19	24	57	52.1	-2.6	1.776	0.3	0.2	0	32.3	28	0	109	97	0	34	32	33
2023	9	29	19	34	57	51.9	-3.2	1.776	0.3	0.2	0	31.8	27.5	0	108	96	0	34	32	33
2023	9	29	19	44	57	51.7	-3.4	1.777	0.3	0.2	0	32.7	28	0	109	97	0	33	32	33
2023	9	29	19	54	57	51.5	-2.7	1.777	0.3	0.2	0	32.7	27.5	0	109	96	0	33	32	33
2023	9	29	20	4	57	51.9	-1.5	1.778	0.3	0.2	0	32.3	27.5	0	108	96	0	33	32	32
2023	9	29	20	14	57	52.2	-2.7	1.778	0.3	0.2	0	31.8	27.1	0	107	94	0	33	31	33
2023	9	29	20	24	57	53	-2.7	1.779	0.3	0.2	0	31.4	26.2	0	106	93	0	33	32	33
2023	9	29	20	34	57	51.8	-2.6	1.78	0.3	0.2	0	31.4	25.8	0	106	93	0	33	33	33
2023	9	29	20	44	57	52.6	-3.3	1.78	0.3	0.2	0	31	25.8	0	105	92	0	33	32	32
2023	9	29	20	54	57	52.4	-2.6	1.782	0.3	0.2	0	31.4	26.2	0	105	93	0	32	32	33
2023	9	29	21	4	57	52.6	-2.6	1.785	0.3	0.2	0	31	25.4	0	105	92	0	33	33	33
2023	9	29	21	14	57	53	-2.4	1.785	0.3	0.2	0	30.5	26.2	0	105	92	0	34	31	32
2023	9	29	21	24	57	53	-2.5	1.786	0.3	0.2	0	31	25.8	0	105	92	0	33	32	32
2023	9	29	21	34	57	52.6	-2.6	1.787	0.3	0.2	0	31	26.2	0	105	93	0	33	32	33
2023	9	29	21	44	57	53.3	-2.5	1.787	0.3	0.2	0	31	25.8	0	105	92	0	33	32	33
2023	9	29	21	54	57	52.9	-3.6	1.788	0.3	0.2	0	30.5	25.8	0	104	92	0	33	32	33
2023	9	29	22	4	57	52.8	-2.1	1.788	0.3	0.2	0	30.5	25.8	0	105	92	0	34	32	32
2023	9	29	22	14	57	52.9	-1.7	1.788	0.3	0.2	0	31	25.8	0	105	92	0	33	32	33
2023	9	29	22	24	57	53.3	-3.5	1.789	0.3	0.2	0	30.1	25.4	0	104	91	0	34	32	33
2023	9	29	22	34	57	53.5	-3.2	1.789	0.4	0.3	0	30.5	25.8	0	104	92	0	33	32	32
2023	9	29	22	44	57	52.6	-4.1	1.789	0.3	0.2	0	30.5	25.8	0	104	92	0	33	32	32
2023	9	29	22	54	57	53	-4.2	1.789	0.3	0.2	0	30.5	25.4	0	104	91	0	33	32	33
2023	9	29	23	4	57	53.6	-2.4	1.79	0.3	0.2	0	30.5	25.8	0	104	92	0	33	32	33
2023	9	29	23	14	57	52.9	-1.9	1.79	0.3	0.2	0	30.5	26.2	0	104	92	0	33	31	33
2023	9	29	23	24	57	54.1	-2.3	1.791	0.3	0.2	0	30.5	25.8	0	104	92	0	33	32	33
2023	9	29	23	34	57	53.1	-3.3	1.791	0.3	0.2	0	30.5	25.8	0	104	92	0	33	32	33
2023	9	29	23	44	57	54	-2.9	1.792	0.3	0.2	0	30.5	25.4	0	104	91	0	33	32	32
2023	9	29	23	54	57	54	-2.8	1.793	0.3	0.2	0	30.5	25.4	0	104	91	0	33	32	33
2023	9	30	0	4	57	53	-1.8	1.794	0.3	0.2	0	30.5	25.8	0	104	91	0	33	31	32

Reinhackle (0365)

Year	Month	Day	Hour	Minute	Second	VelocityX	VelocityY	Level	StdError1	StdError2	StdError3	SNR1	SNR2	SNR3	SignalAmp1	SignalAmp2	SignalAmp3	Noise1	Noise2	Noise3
2023	9	30	0	14	57	54.1	-3.1	1.796	0.3	0.2	0	30.1	25.8	0	103	91	0	33	31	33
2023	9	30	0	24	57	53.6	-1.3	1.796	0.3	0.2	0	31	25.8	0	105	92	0	33	32	32
2023	9	30	0	34	57	53.7	-1.9	1.797	0.2	0.1	0	30.5	25.4	0	104	91	0	33	32	33
2023	9	30	0	44	57	53.5	-1.9	1.797	0.3	0.2	0	29.2	25.4	0	102	91	0	34	32	33
2023	9	30	0	54	57	52.7	-3.1	1.798	0.3	0.2	0	30.1	25.4	0	103	91	0	33	32	33
2023	9	30	1	4	57	53.4	-2.4	1.798	0.3	0.2	0	30.1	25.4	0	103	91	0	33	32	32
2023	9	30	1	14	57	53.1	-3	1.798	0.3	0.2	0	29.7	24.9	0	102	90	0	33	32	33
2023	9	30	1	24	57	54.3	-2.1	1.799	0.3	0.2	0	30.1	25.4	0	103	91	0	33	32	32
2023	9	30	1	34	57	54	-3	1.799	0.3	0.2	0	30.1	25.8	0	103	91	0	33	31	33
2023	9	30	1	44	57	54.2	-2.7	1.799	0.3	0.2	0	29.7	24.5	0	103	90	0	34	33	32
2023	9	30	1	54	57	54.2	-3.5	1.799	0.3	0.2	0	31	24.9	0	105	90	0	33	32	33
2023	9	30	2	4	57	53.6	-2.4	1.8	0.3	0.2	0	31	24.9	0	105	90	0	33	32	32
2023	9	30	2	14	57	54.5	-2.4	1.799	0.3	0.2	0	30.5	25.4	0	105	91	0	34	32	32
2023	9	30	2	24	57	53.4	-1.5	1.8	0.3	0.2	0	31	25.4	0	105	91	0	33	32	33
2023	9	30	2	34	57	54.8	-2.8	1.8	0.3	0.2	0	30.5	24.9	0	104	90	0	33	32	32
2023	9	30	2	44	57	53.9	-2.4	1.8	0.3	0.2	0	30.5	24.9	0	104	90	0	33	32	32
2023	9	30	2	54	57	54.5	-2.8	1.8	0.3	0.2	0	30.5	24.9	0	104	90	0	33	32	32
2023	9	30	3	4	57	54.1	-1.4	1.8	0.3	0.2	0	30.1	24.9	0	104	90	0	34	32	33
2023	9	30	3	14	57	53.8	-3.8	1.8	0.3	0.2	0	30.1	24.9	0	103	90	0	33	32	33
2023	9	30	3	24	57	54.2	-3.3	1.8	0.3	0.2	0	29.7	24.9	0	103	90	0	34	32	33
2023	9	30	3	34	57	54.1	-3.1	1.8	0.3	0.2	0	30.5	24.9	0	104	90	0	33	32	33
2023	9	30	3	44	57	53.9	-1.4	1.8	0.3	0.2	0	30.1	24.5	0	103	90	0	33	33	33
2023	9	30	3	54	57	54.2	-2.3	1.801	0.3	0.2	0	30.5	24.9	0	104	90	0	33	32	33
2023	9	30	4	4	57	54.1	-3.2	1.801	0.3	0.2	0	30.1	24.9	0	103	90	0	33	32	33
2023	9	30	4	14	57	54.6	-2.2	1.801	0.3	0.2	0	30.1	25.4	0	103	91	0	33	32	32
2023	9	30	4	24	57	54.8	-3.3	1.801	0.3	0.2	0	30.1	25.4	0	103	90	0	33	31	33
2023	9	30	4	34	57	54.4	-2.6	1.801	0.3	0.2	0	29.7	24.9	0	103	90	0	34	32	32
2023	9	30	4	44	57	53.9	-3.5	1.801	0.3	0.2	0	30.1	25.4	0	103	90	0	33	31	32
2023	9	30	4	54	57	54.3	-2.5	1.802	0.3	0.2	0	29.2	24.1	0	102	89	0	34	33	32
2023	9	30	5	4	57	54.1	-4.3	1.801	0.3	0.2	0	30.1	24.9	0	103	90	0	33	32	33
2023	9	30	5	14	57	54.2	-2.8	1.802	0.3	0.2	0	30.1	24.9	0	103	90	0	33	32	33
2023	9	30	5	24	57	54.2	-2.8	1.802	0.3	0.2	0	30.1	24.9	0	103	90	0	33	32	32
2023	9	30	5	34	57	54.5	-3.1	1.802	0.3	0.2	0	29.7	24.9	0	102	90	0	33	32	33
2023	9	30	5	44	57	54.8	-2.8	1.802	0.3	0.2	0	30.1	25.4	0	102	90	0	32	31	33
2023	9	30	5	54	57	54.4	-2.8	1.802	0.3	0.2	0	29.2	24.9	0	102	90	0	34	32	33
2023	9	30	6	4	57	54	-1.6	1.802	0.3	0.2	0	30.1	25.4	0	103	90	0	33	31	32
2023	9	30	6	14	57	55.4	-2.8	1.802	0.3	0.2	0	29.2	24.9	0	102	90	0	34	32	33
2023	9	30	6	24	57	54.1	-3.1	1.802	0.3	0.2	0	29.2	24.5	0	102	90	0	34	33	33
2023	9	30	6	34	57	54	-2.9	1.802	0.3	0.2	0	30.1	24.9	0	103	90	0	33	32	33
2023	9	30	6	44	57	54.2	-1.7	1.802	0.3	0.2	0	29.7	24.9	0	103	90	0	34	32	32
2023	9	30	6	54	57	54.4	-1.3	1.802	0.3	0.2	0	29.7	25.8	0	103	91	0	34	31	33
2023	9	30	7	4	57	54	-2.4	1.802	0.3	0.2	0	30.5	25.8	0	104	92	0	33	32	32
2023	9	30	7	14	57	53.7	-2.9	1.802	0.3	0.2	0	30.1	25.4	0	103	91	0	33	32	33
2023	9	30	7	24	57	53.4	-1.9	1.802	0.3	0.2	0	30.5	25.4	0	104	91	0	33	32	32
2023	9	30	7	34	57	53.8	-3	1.803	0.3	0.2	0	29.7	25.4	0	103	91	0	34	32	33
2023	9	30	7	44	57	54.7	-2.6	1.802	0.3	0.2	0	30.1	24.9	0	103	90	0	33	32	32
2023	9	30	7	54	57	54.7	-1.6	1.803	0.3	0.2	0	30.1	24.5	0	103	90	0	33	33	33
2023	9	30	8	4	57	54.2	-2	1.803	0.3	0.2	0	30.1	24.9	0	103	90	0	33	32	33

Reinhackle (0365)

Year	Month	Day	Hour	Minute	Second	VelocityX	VelocityY	Level	StdError1	StdError2	StdError3	SNR1	SNR2	SNR3	SignalAmp1	SignalAmp2	SignalAmp3	Noise1	Noise2	Noise3
2023	9	30	8	14	57	53.4	-1.5	1.802	0.3	0.2	0	29.7	24.9	0	103	90	0	34	32	32
2023	9	30	8	24	57	54.4	-2.4	1.803	0.3	0.2	0	29.2	24.9	0	102	89	0	34	31	32
2023	9	30	8	34	57	54.9	-1.3	1.803	0.3	0.2	0	30.1	24.9	0	103	90	0	33	32	32
2023	9	30	8	44	57	54.1	-2.7	1.802	0.3	0.2	0	29.7	24.9	0	103	90	0	34	32	32
2023	9	30	8	54	57	54.4	-1.8	1.802	0.3	0.2	0	29.7	24.9	0	102	90	0	33	32	33
2023	9	30	9	4	57	54	-1	1.802	0.3	0.2	0	29.7	24.9	0	103	90	0	34	32	32
2023	9	30	9	14	57	54.8	-2.9	1.803	0.3	0.2	0	29.7	24.9	0	103	90	0	34	32	33
2023	9	30	9	24	57	53.9	-3.2	1.803	0.3	0.2	0	29.7	24.9	0	102	90	0	33	32	32
2023	9	30	9	34	57	53.3	-2.6	1.803	0.3	0.2	0	29.7	24.5	0	102	90	0	33	33	32
2023	9	30	9	44	57	54.4	-1.8	1.803	0.3	0.2	0	30.1	24.9	0	103	90	0	33	32	32
2023	9	30	9	54	57	53.7	-2.4	1.803	0.3	0.2	0	30.1	25.4	0	104	91	0	34	32	33
2023	9	30	10	4	57	54.1	-2.8	1.803	0.3	0.2	0	30.1	24.5	0	103	90	0	33	33	32
2023	9	30	10	14	57	53.5	-1.8	1.803	0.3	0.2	0	30.1	25.4	0	103	91	0	33	32	33
2023	9	30	10	24	57	53.9	-2.6	1.803	0.3	0.2	0	30.5	25.8	0	104	91	0	33	31	32
2023	9	30	10	34	57	54.5	-2.2	1.803	0.3	0.2	0	30.5	25.8	0	104	92	0	33	32	33
2023	9	30	10	44	57	53.7	-3	1.803	0.3	0.2	0	30.1	26.2	0	104	92	0	34	31	33
2023	9	30	10	54	57	54.5	-3.4	1.803	0.3	0.2	0	30.5	25.8	0	104	92	0	33	32	33
2023	9	30	11	4	57	54.1	-3	1.803	0.3	0.2	0	30.5	25.8	0	104	92	0	33	32	32
2023	9	30	11	14	57	54.7	-3.1	1.803	0.3	0.2	0	31	26.2	0	105	93	0	33	32	33
2023	9	30	11	24	57	54	-3.8	1.803	0.3	0.2	0	31	26.7	0	106	94	0	34	32	33
2023	9	30	11	34	57	53.8	-4.2	1.803	0.3	0.2	0	31.4	27.1	0	106	94	0	33	31	33
2023	9	30	11	44	57	54.6	-4.4	1.803	0.3	0.2	0	31	26.7	0	106	94	0	34	32	33
2023	9	30	11	54	57	54	-4.2	1.803	0.3	0.2	0	31.4	27.5	0	106	95	0	33	31	32
2023	9	30	12	4	57	54.3	-3	1.803	0.3	0.2	0	31.4	27.1	0	106	95	0	33	32	32
2023	9	30	12	14	57	54.6	-3.2	1.803	0.3	0.2	0	31	26.7	0	106	94	0	34	32	33
2023	9	30	12	24	57	54.2	-4.2	1.803	0.3	0.2	0	31	26.2	0	105	93	0	33	32	33
2023	9	30	12	34	57	54.8	-3.5	1.803	0.3	0.2	0	31	26.2	0	106	93	0	34	32	32
2023	9	30	12	44	57	54.6	-2.8	1.803	0.3	0.2	0	31	26.7	0	105	93	0	33	31	31
2023	9	30	12	54	57	54.2	-3.2	1.803	0.3	0.2	0	31	25.8	0	105	92	0	33	32	32
2023	9	30	13	4	57	53.7	-4.7	1.803	0.3	0.2	0	31	25.8	0	105	92	0	33	32	32
2023	9	30	13	14	57	54.2	-4.1	1.803	0.3	0.2	0	30.5	25.8	0	105	92	0	34	32	33
2023	9	30	13	24	57	54.2	-4.9	1.803	0.3	0.2	0	30.5	25.4	0	104	91	0	33	32	33
2023	9	30	13	34	57	54.2	-4.5	1.803	0.3	0.2	0	31	25.8	0	105	92	0	33	32	33
2023	9	30	13	44	57	54.5	-3.8	1.802	0.3	0.2	0	32.3	27.1	0	107	95	0	32	32	33
2023	9	30	13	54	57	53.2	-4.1	1.803	0.3	0.2	0	31.4	26.7	0	106	94	0	33	32	32
2023	9	30	14	4	57	53.6	-3.5	1.803	0.3	0.2	0	31	26.2	0	105	93	0	33	32	32
2023	9	30	14	14	57	54.2	-3.7	1.803	0.3	0.2	0	31	25.8	0	105	92	0	33	32	32
2023	9	30	14	24	57	54.2	-4.3	1.803	0.3	0.2	0	31	26.7	0	105	93	0	33	31	33
2023	9	30	14	34	57	54.5	-2.8	1.803	0.3	0.2	0	30.5	25.8	0	105	92	0	34	32	33
2023	9	30	14	44	57	54.4	-3.1	1.803	0.3	0.2	0	31	25.8	0	105	92	0	33	32	32
2023	9	30	14	54	57	54.1	-2.9	1.803	0.3	0.2	0	30.5	26.2	0	105	92	0	34	31	32
2023	9	30	15	4	57	54.5	-3.1	1.803	0.3	0.2	0	33.5	28	0	111	97	0	33	32	33
2023	9	30	15	14	57	54.6	-3.1	1.804	0.3	0.2	0	34.4	28.8	0	112	99	0	32	32	32
2023	9	30	15	24	57	54.4	-2.8	1.803	0.3	0.2	0	33.1	28	0	110	97	0	33	32	32
2023	9	30	15	34	57	54.6	-2.8	1.803	0.3	0.2	0	32.3	27.1	0	108	95	0	33	32	32
2023	9	30	15	44	57	55.4	-2.5	1.803	0.3	0.2	0	31.4	26.2	0	106	93	0	33	32	33
2023	9	30	15	54	57	55.2	-2.4	1.803	0.3	0.2	0	31	26.7	0	106	93	0	34	31	32
2023	9	30	16	4	57	54.2	-2.2	1.803	0.3	0.2	0	31	26.2	0	106	93	0	34	32	33

Reinhackle (0365)

Year	Month	Day	Hour	Minute	Second	VelocityX	VelocityY	Level	StdError1	StdError2	StdError3	SNR1	SNR2	SNR3	SignalAmp1	SignalAmp2	SignalAmp3	Noise1	Noise2	Noise3
2023	9	30	16	14	57	54.1	-3.2	1.803	0.3	0.2	0	31.4	25.4	0	106	92	0	33	33	32
2023	9	30	16	24	57	54.4	-2.8	1.803	0.1	0	0	31	26.2	0	106	92	0	34	31	33
2023	9	30	16	34	57	54.3	-2.2	1.803	0.3	0.2	0	31	25.8	0	105	92	0	33	32	33
2023	9	30	16	44	57	54.2	-2.2	1.803	0.3	0.2	0	31.4	25.8	0	106	92	0	33	32	33
2023	9	30	16	54	57	54.4	-1.4	1.803	0.3	0.2	0	30.5	25.8	0	104	92	0	33	32	33
2023	9	30	17	4	57	54.1	-2.2	1.802	0.3	0.2	0	31	26.7	0	105	94	0	33	32	34
2023	9	30	17	14	57	54.6	-2.4	1.802	0.3	0.2	0	31.8	27.1	0	107	95	0	33	32	33
2023	9	30	17	24	57	54.1	-2.8	1.802	0.3	0.2	0	31.8	27.1	0	107	95	0	33	32	33
2023	9	30	17	34	57	53.5	-2.9	1.801	0.3	0.2	0	31.8	27.1	0	107	95	0	33	32	33
2023	9	30	17	44	57	54.1	-3.5	1.801	0.4	0.3	0	31.8	26.7	0	107	94	0	33	32	33
2023	9	30	17	54	57	53.4	-2.9	1.8	0.3	0.2	0	32.3	27.1	0	108	95	0	33	32	32
2023	9	30	18	4	57	53.7	-2.2	1.8	0.3	0.2	0	32.7	27.5	0	109	95	0	33	31	34
2023	9	30	18	14	57	53.4	-2.6	1.799	0.3	0.2	0	32.7	28	0	109	96	0	33	31	33
2023	9	30	18	24	57	53.4	-3.2	1.798	0.3	0.2	0	31.8	27.1	0	108	95	0	34	32	32
2023	9	30	18	34	57	53.1	-2.4	1.798	0.3	0.2	0	31.8	27.1	0	108	95	0	34	32	33
2023	9	30	18	44	57	53.7	-2.1	1.797	0.3	0.2	0	31.8	27.5	0	108	95	0	34	31	33
2023	9	30	18	54	57	53.4	-3.7	1.795	0.3	0.2	0	32.7	27.1	0	109	95	0	33	32	33
2023	9	30	19	4	57	52.1	-3.4	1.792	0.3	0.2	0	32.7	28	0	109	96	0	33	31	33
2023	9	30	19	14	57	52.4	-2	1.79	0.3	0.2	0	32.7	27.5	0	109	96	0	33	32	33
2023	9	30	19	24	57	52.7	-2.3	1.789	0.3	0.2	0	32.3	28	0	109	96	0	34	31	32
2023	9	30	19	34	57	52.6	-2.4	1.788	0.3	0.2	0	32.3	27.1	0	108	95	0	33	32	33
2023	9	30	19	44	57	51.8	-1.5	1.787	0.3	0.2	0	32.7	27.5	0	109	96	0	33	32	33
2023	9	30	19	54	57	50.8	-1.3	1.786	0.3	0.2	0	33.1	27.5	0	110	96	0	33	32	32
2023	9	30	20	4	57	51.7	-2.6	1.785	0.3	0.2	0	33.1	28	0	111	97	0	34	32	33
2023	9	30	20	14	57	51.6	-1.9	1.784	0.3	0.2	0	32.7	27.1	0	109	95	0	33	32	33
2023	9	30	20	24	57	51.6	-0.8	1.782	0.3	0.2	0	32.3	27.1	0	109	95	0	34	32	32
2023	9	30	20	34	57	51.6	-2	1.779	0.3	0.2	0	32.3	26.7	0	108	95	0	33	33	33
2023	9	30	20	44	57	50.9	-2.9	1.777	0.3	0.2	0	31.8	26.7	0	108	94	0	34	32	33
2023	9	30	20	54	57	51.5	-2.1	1.776	0.3	0.2	0	31.8	26.7	0	107	94	0	33	32	33
2023	9	30	21	4	57	51.7	-1.6	1.775	0.3	0.2	0	31	26.2	0	106	93	0	34	32	32
2023	9	30	21	14	57	51.5	-1.3	1.774	0.3	0.2	0	30.5	25.8	0	105	92	0	34	32	32
2023	9	30	21	24	57	51.2	-2.7	1.774	0.3	0.2	0	31	25.8	0	105	92	0	33	32	33
2023	9	30	21	34	57	51.2	-1.6	1.773	0.3	0.2	0	31	25.8	0	105	92	0	33	32	33
2023	9	30	21	44	57	50.4	-1.3	1.772	0.3	0.2	0	31	25.8	0	106	92	0	34	32	33
2023	9	30	21	54	57	51.1	-2	1.771	0.3	0.2	0	31	25.8	0	105	92	0	33	32	33
2023	9	30	22	4	57	51	-1.8	1.77	0.3	0.2	0	30.5	25.8	0	105	92	0	34	32	33
2023	9	30	22	14	57	50	-2.1	1.768	0.3	0.2	0	31	25.4	0	105	91	0	33	32	33
2023	9	30	22	24	57	50.4	-3.5	1.765	0.3	0.2	0	30.5	25.4	0	104	91	0	33	32	33
2023	9	30	22	34	57	50.3	-1.9	1.764	0.4	0.3	0	31	25.8	0	105	92	0	33	32	33
2023	9	30	22	44	57	49.9	-2.5	1.763	0.3	0.2	0	30.5	25.8	0	105	92	0	34	32	33
2023	9	30	22	54	57	50.1	-2.1	1.763	0.3	0.2	0	30.5	25.8	0	105	92	0	34	32	32
2023	9	30	23	4	57	50.5	-1.6	1.762	0.3	0.2	0	30.5	25.8	0	105	92	0	34	32	33
2023	9	30	23	14	57	50.5	-1.1	1.762	0.3	0.2	0	30.5	25.4	0	104	91	0	33	32	32
2023	9	30	23	24	57	49.6	-1.6	1.761	0.3	0.2	0	30.5	24.9	0	105	91	0	34	33	33
2023	9	30	23	34	57	49.4	-1.6	1.761	0.3	0.2	0	31	25.8	0	106	92	0	34	32	32
2023	9	30	23	44	57	49.7	-1.3	1.761	0.3	0.2	0	31	25.4	0	105	91	0	33	32	33
2023	9	30	23	54	57	49.8	-1.3	1.761	0.3	0.2	0	31	25.4	0	105	91	0	33	32	32

Reinhackle (0365)

Year	Month	Day	Hour	Minute	Second	IceDetection	Heading	Pitch	Roll	StdDevHeading	StdDevPitch	StdDevRoll	Temperature	Pressure	StdDevPressure	Voltage	CellBegin	CellEnd
2023	9	1	0	6	20	0	0	0	0	0	0	0	21.4	0	0	10.6	0.1	1.9
2023	9	1	0	16	20	0	0	0	0	0	0	0	21.37	0	0	10.6	0.1	1.9
2023	9	1	0	26	20	0	0	0	0	0	0	0	21.33	0	0	10.6	0.1	1.9
2023	9	1	0	36	20	0	0	0	0	0	0	0	21.3	0	0	10.6	0.1	1.9
2023	9	1	0	46	20	0	0	0	0	0	0	0	21.27	0	0	10.6	0.1	1.9
2023	9	1	0	56	20	0	0	0	0	0	0	0	21.23	0	0	10.6	0.1	1.9
2023	9	1	1	6	20	0	0	0	0	0	0	0	21.2	0	0	10.6	0.1	1.9
2023	9	1	1	16	20	0	0	0	0	0	0	0	21.16	0	0	10.4	0.1	1.9
2023	9	1	1	26	20	0	0	0	0	0	0	0	21.13	0	0	10.4	0.1	1.8
2023	9	1	1	36	20	0	0	0	0	0	0	0	21.1	0	0	10.4	0.1	1.8
2023	9	1	1	46	20	0	0	0	0	0	0	0	21.07	0	0	10.4	0.1	1.8
2023	9	1	1	56	20	0	0	0	0	0	0	0	21.04	0	0	10.6	0.1	1.8
2023	9	1	2	6	20	0	0	0	0	0	0	0	21.01	0	0	10.4	0.1	1.8
2023	9	1	2	16	20	0	0	0	0	0	0	0	20.99	0	0	10.4	0.1	1.8
2023	9	1	2	26	20	0	0	0	0	0	0	0	20.96	0	0	10.4	0.1	1.8
2023	9	1	2	36	20	0	0	0	0	0	0	0	20.94	0	0	10.4	0.1	1.8
2023	9	1	2	46	20	0	0	0	0	0	0	0	20.91	0	0	10.4	0.1	1.8
2023	9	1	2	56	20	0	0	0	0	0	0	0	20.89	0	0	10.4	0.1	1.8
2023	9	1	3	6	20	0	0	0	0	0	0	0	20.86	0	0	10.4	0.1	1.8
2023	9	1	3	16	20	0	0	0	0	0	0	0	20.84	0	0	10.4	0.1	1.8
2023	9	1	3	26	20	0	0	0	0	0	0	0	20.83	0	0	10.4	0.1	1.8
2023	9	1	3	36	20	0	0	0	0	0	0	0	20.81	0	0	10.4	0.1	1.8
2023	9	1	3	46	20	0	0	0	0	0	0	0	20.79	0	0	10.4	0.1	1.8
2023	9	1	3	56	20	0	0	0	0	0	0	0	20.77	0	0	10.2	0.1	1.8
2023	9	1	4	6	20	0	0	0	0	0	0	0	20.75	0	0	10.2	0.1	1.8
2023	9	1	4	16	20	0	0	0	0	0	0	0	20.73	0	0	10.2	0.1	1.8
2023	9	1	4	26	20	0	0	0	0	0	0	0	20.71	0	0	10.4	0.1	1.8
2023	9	1	4	36	20	0	0	0	0	0	0	0	20.69	0	0	10.2	0.1	1.8
2023	9	1	4	46	20	0	0	0	0	0	0	0	20.67	0	0	10.2	0.1	1.8
2023	9	1	4	56	20	0	0	0	0	0	0	0	20.65	0	0	10.2	0.1	1.8
2023	9	1	5	6	20	0	0	0	0	0	0	0	20.63	0	0	10.2	0.1	1.8
2023	9	1	5	16	20	0	0	0	0	0	0	0	20.61	0	0	10	0.1	1.8
2023	9	1	5	26	20	0	0	0	0	0	0	0	20.58	0	0	10.2	0.1	1.8
2023	9	1	5	36	20	0	0	0	0	0	0	0	20.56	0	0	10.2	0.1	1.8
2023	9	1	5	46	20	0	0	0	0	0	0	0	20.54	0	0	10.2	0.1	1.8
2023	9	1	5	56	20	0	0	0	0	0	0	0	20.51	0	0	10.4	0.1	1.8
2023	9	1	6	6	20	0	0	0	0	0	0	0	20.49	0	0	10.4	0.1	1.8
2023	9	1	6	16	20	0	0	0	0	0	0	0	20.48	0	0	10.4	0.1	1.8
2023	9	1	6	26	20	0	0	0	0	0	0	0	20.46	0	0	10.4	0.1	1.8
2023	9	1	6	36	20	0	0	0	0	0	0	0	20.44	0	0	10.4	0.1	1.8
2023	9	1	6	46	20	0	0	0	0	0	0	0	20.42	0	0	10.4	0.1	1.8
2023	9	1	6	56	20	0	0	0	0	0	0	0	20.39	0	0	10.4	0.1	1.8
2023	9	1	7	6	20	0	0	0	0	0	0	0	20.37	0	0	10.4	0.1	1.8
2023	9	1	7	16	20	0	0	0	0	0	0	0	20.34	0	0	10.4	0.1	1.8
2023	9	1	7	26	20	0	0	0	0	0	0	0	20.32	0	0	10.6	0.1	1.8
2023	9	1	7	36	20	0	0	0	0	0	0	0	20.3	0	0	11	0.1	1.8
2023	9	1	7	46	20	0	0	0	0	0	0	0	20.28	0	0	11.4	0.1	1.8
2023	9	1	7	56	20	0	0	0	0	0	0	0	20.26	0	0	11.6	0.1	1.8

Reinhackle (0365)

Year	Month	Day	Hour	Minute	Second	IceDetection	Heading	Pitch	Roll	StdDevHeading	StdDevPitch	StdDevRoll	Temperature	Pressure	StdDevPressure	Voltage	CellBegin	CellEnd
2023	9	1	8	6	20	0	0	0	0	0	0	0	20.24	0	0	11.8	0.1	1.8
2023	9	1	8	16	20	0	0	0	0	0	0	0	20.22	0	0	12	0.1	1.8
2023	9	1	8	26	20	0	0	0	0	0	0	0	20.21	0	0	12	0.1	1.8
2023	9	1	8	36	20	0	0	0	0	0	0	0	20.2	0	0	12.2	0.1	1.8
2023	9	1	8	46	20	0	0	0	0	0	0	0	20.19	0	0	12	0.1	1.8
2023	9	1	8	56	20	0	0	0	0	0	0	0	20.18	0	0	12	0.1	1.8
2023	9	1	9	6	20	0	0	0	0	0	0	0	20.17	0	0	12.2	0.1	1.8
2023	9	1	9	16	20	0	0	0	0	0	0	0	20.17	0	0	12.2	0.1	1.8
2023	9	1	9	26	20	0	0	0	0	0	0	0	20.16	0	0	12.2	0.1	1.8
2023	9	1	9	36	20	0	0	0	0	0	0	0	20.16	0	0	12	0.1	1.8
2023	9	1	9	46	20	0	0	0	0	0	0	0	20.16	0	0	12	0.1	1.8
2023	9	1	9	56	20	0	0	0	0	0	0	0	20.17	0	0	12.2	0.1	1.8
2023	9	1	10	6	20	0	0	0	0	0	0	0	20.17	0	0	12	0.1	1.8
2023	9	1	10	16	20	0	0	0	0	0	0	0	20.19	0	0	12.6	0.1	1.8
2023	9	1	10	26	20	0	0	0	0	0	0	0	20.2	0	0	12.6	0.1	1.8
2023	9	1	10	36	20	0	0	0	0	0	0	0	20.21	0	0	12.4	0.1	1.8
2023	9	1	10	46	20	0	0	0	0	0	0	0	20.22	0	0	12.4	0.1	1.8
2023	9	1	10	56	20	0	0	0	0	0	0	0	20.24	0	0	12.4	0.1	1.8
2023	9	1	11	6	20	0	0	0	0	0	0	0	20.26	0	0	12.8	0.1	1.8
2023	9	1	11	16	20	0	0	0	0	0	0	0	20.27	0	0	12.6	0.1	1.8
2023	9	1	11	26	20	0	0	0	0	0	0	0	20.29	0	0	12.6	0.1	1.8
2023	9	1	11	36	20	0	0	0	0	0	0	0	20.3	0	0	12.8	0.1	1.8
2023	9	1	11	46	20	0	0	0	0	0	0	0	20.34	0	0	13.2	0.1	1.8
2023	9	1	11	56	20	0	0	0	0	0	0	0	20.36	0	0	13.2	0.1	1.8
2023	9	1	12	6	20	0	0	0	0	0	0	0	20.39	0	0	12.8	0.1	1.8
2023	9	1	12	16	20	0	0	0	0	0	0	0	20.42	0	0	13	0.1	1.8
2023	9	1	12	26	20	0	0	0	0	0	0	0	20.45	0	0	13.2	0.1	1.8
2023	9	1	12	36	20	0	0	0	0	0	0	0	20.49	0	0	13.2	0.1	1.8
2023	9	1	12	46	20	0	0	0	0	0	0	0	20.51	0	0	13.6	0.1	1.8
2023	9	1	12	56	20	0	0	0	0	0	0	0	20.53	0	0	13.2	0.1	1.8
2023	9	1	13	6	20	0	0	0	0	0	0	0	20.57	0	0	13.6	0.1	1.8
2023	9	1	13	16	20	0	0	0	0	0	0	0	20.61	0	0	13.4	0.1	1.8
2023	9	1	13	26	20	0	0	0	0	0	0	0	20.64	0	0	13.4	0.1	1.8
2023	9	1	13	36	20	0	0	0	0	0	0	0	20.66	0	0	13.4	0.1	1.8
2023	9	1	13	46	20	0	0	0	0	0	0	0	20.69	0	0	13.8	0.1	1.8
2023	9	1	13	56	20	0	0	0	0	0	0	0	20.72	0	0	13.6	0.1	1.8
2023	9	1	14	6	20	0	0	0	0	0	0	0	20.74	0	0	13.8	0.1	1.8
2023	9	1	14	16	20	0	0	0	0	0	0	0	20.77	0	0	13.8	0.1	1.8
2023	9	1	14	26	20	0	0	0	0	0	0	0	20.78	0	0	13.6	0.1	1.7
2023	9	1	14	36	20	0	0	0	0	0	0	0	20.79	0	0	12.8	0.1	1.7
2023	9	1	14	46	20	0	0	0	0	0	0	0	20.79	0	0	13.4	0.1	1.7
2023	9	1	14	56	20	0	0	0	0	0	0	0	20.79	0	0	11.4	0.1	1.7
2023	9	1	15	6	20	0	0	0	0	0	0	0	20.78	0	0	11	0.1	1.7
2023	9	1	15	16	20	0	0	0	0	0	0	0	20.77	0	0	12	0.1	1.7
2023	9	1	15	26	20	0	0	0	0	0	0	0	20.78	0	0	12	0.1	1.7
2023	9	1	15	36	20	0	0	0	0	0	0	0	20.78	0	0	11.4	0.1	1.7
2023	9	1	15	46	20	0	0	0	0	0	0	0	20.78	0	0	11.6	0.1	1.7
2023	9	1	15	56	20	0	0	0	0	0	0	0	20.77	0	0	11.2	0.1	1.7

Reinhackle (0365)

Year	Month	Day	Hour	Minute	Second	IceDetection	Heading	Pitch	Roll	StdDevHeading	StdDevPitch	StdDevRoll	Temperature	Pressure	StdDevPressure	Voltage	CellBegin	CellEnd
2023	9	1	16	6	20	0	0	0	0	0	0	0	20.76	0	0	11.2	0.1	1.7
2023	9	1	16	16	20	0	0	0	0	0	0	0	20.76	0	0	11	0.1	1.7
2023	9	1	16	26	20	0	0	0	0	0	0	0	20.75	0	0	11.4	0.1	1.7
2023	9	1	16	36	20	0	0	0	0	0	0	0	20.74	0	0	11.2	0.1	1.7
2023	9	1	16	46	20	0	0	0	0	0	0	0	20.73	0	0	10.8	0.1	1.7
2023	9	1	16	56	20	0	0	0	0	0	0	0	20.71	0	0	11	0.1	1.7
2023	9	1	17	6	20	0	0	0	0	0	0	0	20.68	0	0	10.8	0.1	1.7
2023	9	1	17	16	20	0	0	0	0	0	0	0	20.66	0	0	10.8	0.1	1.7
2023	9	1	17	26	20	0	0	0	0	0	0	0	20.63	0	0	10.6	0.1	1.7
2023	9	1	17	36	20	0	0	0	0	0	0	0	20.6	0	0	10.6	0.1	1.7
2023	9	1	17	46	20	0	0	0	0	0	0	0	20.57	0	0	10.4	0.1	1.7
2023	9	1	17	56	20	0	0	0	0	0	0	0	20.54	0	0	10.2	0.1	1.7
2023	9	1	18	6	20	0	0	0	0	0	0	0	20.51	0	0	10.2	0.1	1.7
2023	9	1	18	16	20	0	0	0	0	0	0	0	20.49	0	0	10.4	0.1	1.7
2023	9	1	18	26	20	0	0	0	0	0	0	0	20.47	0	0	10.6	0.1	1.7
2023	9	1	18	36	20	0	0	0	0	0	0	0	20.45	0	0	10.4	0.1	1.7
2023	9	1	18	46	20	0	0	0	0	0	0	0	20.43	0	0	10.2	0.1	1.7
2023	9	1	18	56	20	0	0	0	0	0	0	0	20.41	0	0	10.2	0.1	1.7
2023	9	1	19	6	20	0	0	0	0	0	0	0	20.39	0	0	10.2	0.1	1.7
2023	9	1	19	16	20	0	0	0	0	0	0	0	20.38	0	0	10.8	0.1	1.7
2023	9	1	19	26	20	0	0	0	0	0	0	0	20.36	0	0	11	0.1	1.7
2023	9	1	19	36	20	0	0	0	0	0	0	0	20.34	0	0	11	0.1	1.7
2023	9	1	19	46	20	0	0	0	0	0	0	0	20.32	0	0	11	0.1	1.7
2023	9	1	19	56	20	0	0	0	0	0	0	0	20.29	0	0	11	0.1	1.7
2023	9	1	20	6	20	0	0	0	0	0	0	0	20.27	0	0	11	0.1	1.7
2023	9	1	20	16	20	0	0	0	0	0	0	0	20.24	0	0	11	0.1	1.7
2023	9	1	20	26	20	0	0	0	0	0	0	0	20.21	0	0	11	0.1	1.7
2023	9	1	20	36	20	0	0	0	0	0	0	0	20.17	0	0	11	0.1	1.7
2023	9	1	20	46	20	0	0	0	0	0	0	0	20.15	0	0	11	0.1	1.7
2023	9	1	20	56	20	0	0	0	0	0	0	0	20.13	0	0	11	0.1	1.7
2023	9	1	21	6	20	0	0	0	0	0	0	0	20.1	0	0	11	0.1	1.7
2023	9	1	21	16	20	0	0	0	0	0	0	0	20.09	0	0	11	0.1	1.7
2023	9	1	21	26	20	0	0	0	0	0	0	0	20.07	0	0	11	0.1	1.7
2023	9	1	21	36	20	0	0	0	0	0	0	0	20.04	0	0	11	0.1	1.7
2023	9	1	21	46	20	0	0	0	0	0	0	0	20.02	0	0	11	0.1	1.7
2023	9	1	21	56	20	0	0	0	0	0	0	0	19.99	0	0	11	0.1	1.7
2023	9	1	22	6	20	0	0	0	0	0	0	0	19.97	0	0	11	0.1	1.7
2023	9	1	22	16	20	0	0	0	0	0	0	0	19.94	0	0	11	0.1	1.7
2023	9	1	22	26	20	0	0	0	0	0	0	0	19.91	0	0	11	0.1	1.7
2023	9	1	22	36	20	0	0	0	0	0	0	0	19.89	0	0	11	0.1	1.7
2023	9	1	22	46	20	0	0	0	0	0	0	0	19.85	0	0	11	0.1	1.7
2023	9	1	22	56	20	0	0	0	0	0	0	0	19.83	0	0	11	0.1	1.7
2023	9	1	23	6	20	0	0	0	0	0	0	0	19.81	0	0	11	0.1	1.7
2023	9	1	23	16	20	0	0	0	0	0	0	0	19.79	0	0	11	0.1	1.7
2023	9	1	23	26	20	0	0	0	0	0	0	0	19.76	0	0	11	0.1	1.7
2023	9	1	23	36	20	0	0	0	0	0	0	0	19.75	0	0	11	0.1	1.7
2023	9	1	23	46	20	0	0	0	0	0	0	0	19.72	0	0	11	0.1	1.7
2023	9	1	23	56	20	0	0	0	0	0	0	0	19.7	0	0	11	0.1	1.7

Reinhackle (0365)

Year	Month	Day	Hour	Minute	Second	IceDetection	Heading	Pitch	Roll	StdDevHeading	StdDevPitch	StdDevRoll	Temperature	Pressure	StdDevPressure	Voltage	CellBegin	CellEnd
2023	9	2	0	6	20	0	0	0	0	0	0	0	19.68	0	0	11	0.1	1.7
2023	9	2	0	16	20	0	0	0	0	0	0	0	19.67	0	0	11	0.1	1.7
2023	9	2	0	26	20	0	0	0	0	0	0	0	19.66	0	0	11	0.1	1.7
2023	9	2	0	36	20	0	0	0	0	0	0	0	19.63	0	0	11	0.1	1.7
2023	9	2	0	46	20	0	0	0	0	0	0	0	19.62	0	0	11	0.1	1.7
2023	9	2	0	56	20	0	0	0	0	0	0	0	19.6	0	0	11	0.1	1.7
2023	9	2	1	6	20	0	0	0	0	0	0	0	19.59	0	0	11	0.1	1.7
2023	9	2	1	16	20	0	0	0	0	0	0	0	19.57	0	0	11	0.1	1.7
2023	9	2	1	26	20	0	0	0	0	0	0	0	19.56	0	0	11	0.1	1.7
2023	9	2	1	36	20	0	0	0	0	0	0	0	19.55	0	0	11	0.1	1.7
2023	9	2	1	46	20	0	0	0	0	0	0	0	19.54	0	0	10.8	0.1	1.7
2023	9	2	1	56	20	0	0	0	0	0	0	0	19.53	0	0	10.8	0.1	1.7
2023	9	2	2	6	20	0	0	0	0	0	0	0	19.52	0	0	10.8	0.1	1.7
2023	9	2	2	16	20	0	0	0	0	0	0	0	19.51	0	0	10.8	0.1	1.7
2023	9	2	2	26	20	0	0	0	0	0	0	0	19.5	0	0	10.8	0.1	1.7
2023	9	2	2	36	20	0	0	0	0	0	0	0	19.5	0	0	10.8	0.1	1.7
2023	9	2	2	46	20	0	0	0	0	0	0	0	19.49	0	0	10.8	0.1	1.7
2023	9	2	2	56	20	0	0	0	0	0	0	0	19.48	0	0	10.8	0.1	1.7
2023	9	2	3	6	20	0	0	0	0	0	0	0	19.49	0	0	10.8	0.1	1.7
2023	9	2	3	16	20	0	0	0	0	0	0	0	19.48	0	0	10.8	0.1	1.7
2023	9	2	3	26	20	0	0	0	0	0	0	0	19.47	0	0	10.8	0.1	1.7
2023	9	2	3	36	20	0	0	0	0	0	0	0	19.47	0	0	10.8	0.1	1.7
2023	9	2	3	46	20	0	0	0	0	0	0	0	19.46	0	0	10.8	0.1	1.7
2023	9	2	3	56	20	0	0	0	0	0	0	0	19.46	0	0	10.8	0.1	1.7
2023	9	2	4	6	20	0	0	0	0	0	0	0	19.45	0	0	10.8	0.1	1.7
2023	9	2	4	16	20	0	0	0	0	0	0	0	19.44	0	0	10.8	0.1	1.7
2023	9	2	4	26	20	0	0	0	0	0	0	0	19.43	0	0	10.8	0.1	1.7
2023	9	2	4	36	20	0	0	0	0	0	0	0	19.43	0	0	10.8	0.1	1.7
2023	9	2	4	46	20	0	0	0	0	0	0	0	19.42	0	0	10.8	0.1	1.7
2023	9	2	4	56	20	0	0	0	0	0	0	0	19.42	0	0	10.8	0.1	1.7
2023	9	2	5	6	20	0	0	0	0	0	0	0	19.41	0	0	10.8	0.1	1.7
2023	9	2	5	16	20	0	0	0	0	0	0	0	19.41	0	0	10.8	0.1	1.7
2023	9	2	5	26	20	0	0	0	0	0	0	0	19.41	0	0	10.8	0.1	1.7
2023	9	2	5	36	20	0	0	0	0	0	0	0	19.4	0	0	10.8	0.1	1.7
2023	9	2	5	46	20	0	0	0	0	0	0	0	19.39	0	0	10.8	0.1	1.7
2023	9	2	5	56	20	0	0	0	0	0	0	0	19.39	0	0	10.8	0.1	1.7
2023	9	2	6	6	20	0	0	0	0	0	0	0	19.39	0	0	10.8	0.1	1.7
2023	9	2	6	16	20	0	0	0	0	0	0	0	19.38	0	0	10.8	0.1	1.7
2023	9	2	6	26	20	0	0	0	0	0	0	0	19.36	0	0	10.8	0.1	1.7
2023	9	2	6	36	20	0	0	0	0	0	0	0	19.37	0	0	10.8	0.1	1.7
2023	9	2	6	46	20	0	0	0	0	0	0	0	19.36	0	0	10.8	0.1	1.7
2023	9	2	6	56	20	0	0	0	0	0	0	0	19.36	0	0	10.8	0.1	1.7
2023	9	2	7	6	20	0	0	0	0	0	0	0	19.35	0	0	10.8	0.1	1.7
2023	9	2	7	16	20	0	0	0	0	0	0	0	19.35	0	0	10.8	0.1	1.7
2023	9	2	7	26	20	0	0	0	0	0	0	0	19.35	0	0	10.8	0.1	1.7
2023	9	2	7	36	20	0	0	0	0	0	0	0	19.34	0	0	10.8	0.1	1.7
2023	9	2	7	46	20	0	0	0	0	0	0	0	19.34	0	0	10.8	0.1	1.7
2023	9	2	7	56	20	0	0	0	0	0	0	0	19.34	0	0	10.8	0.1	1.7

Reinhackle (0365)

Year	Month	Day	Hour	Minute	Second	IceDetection	Heading	Pitch	Roll	StdDevHeading	StdDevPitch	StdDevRoll	Temperature	Pressure	StdDevPressure	Voltage	CellBegin	CellEnd
2023	9	2	8	6	20	0	0	0	0	0	0	0	19.34	0	0	11	0.1	1.7
2023	9	2	8	16	20	0	0	0	0	0	0	0	19.35	0	0	11.6	0.1	1.7
2023	9	2	8	26	20	0	0	0	0	0	0	0	19.36	0	0	11.4	0.1	1.7
2023	9	2	8	36	20	0	0	0	0	0	0	0	19.38	0	0	11.8	0.1	1.7
2023	9	2	8	46	20	0	0	0	0	0	0	0	19.41	0	0	12.2	0.1	1.7
2023	9	2	8	56	20	0	0	0	0	0	0	0	19.43	0	0	12.2	0.1	1.7
2023	9	2	9	6	20	0	0	0	0	0	0	0	19.47	0	0	12.4	0.1	1.7
2023	9	2	9	16	20	0	0	0	0	0	0	0	19.51	0	0	12.8	0.1	1.7
2023	9	2	9	26	20	0	0	0	0	0	0	0	19.55	0	0	12.4	0.1	1.7
2023	9	2	9	36	20	0	0	0	0	0	0	0	19.58	0	0	12.6	0.1	1.7
2023	9	2	9	46	20	0	0	0	0	0	0	0	19.62	0	0	12.8	0.1	1.7
2023	9	2	9	56	20	0	0	0	0	0	0	0	19.65	0	0	13	0.1	1.7
2023	9	2	10	6	20	0	0	0	0	0	0	0	19.69	0	0	13	0.1	1.7
2023	9	2	10	16	20	0	0	0	0	0	0	0	19.72	0	0	13	0.1	1.7
2023	9	2	10	26	20	0	0	0	0	0	0	0	19.77	0	0	13.8	0.1	1.7
2023	9	2	10	36	20	0	0	0	0	0	0	0	19.81	0	0	13.8	0.1	1.7
2023	9	2	10	46	20	0	0	0	0	0	0	0	19.85	0	0	13.6	0.1	1.7
2023	9	2	10	56	20	0	0	0	0	0	0	0	19.9	0	0	13.6	0.1	1.7
2023	9	2	11	6	20	0	0	0	0	0	0	0	19.95	0	0	13.4	0.1	1.7
2023	9	2	11	16	20	0	0	0	0	0	0	0	20	0	0	13.4	0.1	1.7
2023	9	2	11	26	20	0	0	0	0	0	0	0	20.05	0	0	13.6	0.1	1.7
2023	9	2	11	36	20	0	0	0	0	0	0	0	20.1	0	0	13.8	0.1	1.7
2023	9	2	11	46	20	0	0	0	0	0	0	0	20.12	0	0	13.6	0.1	1.7
2023	9	2	11	56	20	0	0	0	0	0	0	0	20.16	0	0	13.8	0.1	1.7
2023	9	2	12	6	20	0	0	0	0	0	0	0	20.2	0	0	13.6	0.1	1.7
2023	9	2	12	16	20	0	0	0	0	0	0	0	20.23	0	0	13.6	0.1	1.7
2023	9	2	12	26	20	0	0	0	0	0	0	0	20.28	0	0	13	0.1	1.7
2023	9	2	12	36	20	0	0	0	0	0	0	0	20.32	0	0	13.8	0.1	1.7
2023	9	2	12	46	20	0	0	0	0	0	0	0	20.36	0	0	13.8	0.1	1.7
2023	9	2	12	56	20	0	0	0	0	0	0	0	20.4	0	0	14	0.1	1.7
2023	9	2	13	6	20	0	0	0	0	0	0	0	20.45	0	0	13.8	0.1	1.7
2023	9	2	13	16	20	0	0	0	0	0	0	0	20.49	0	0	13.8	0.1	1.6
2023	9	2	13	26	20	0	0	0	0	0	0	0	20.53	0	0	13.2	0.1	1.6
2023	9	2	13	36	20	0	0	0	0	0	0	0	20.57	0	0	13.8	0.1	1.6
2023	9	2	13	46	20	0	0	0	0	0	0	0	20.61	0	0	13.6	0.1	1.6
2023	9	2	13	56	20	0	0	0	0	0	0	0	20.65	0	0	13.6	0.1	1.6
2023	9	2	14	6	20	0	0	0	0	0	0	0	20.69	0	0	13.6	0.1	1.6
2023	9	2	14	16	20	0	0	0	0	0	0	0	20.72	0	0	13.2	0.1	1.6
2023	9	2	14	26	20	0	0	0	0	0	0	0	20.75	0	0	13.6	0.1	1.6
2023	9	2	14	36	20	0	0	0	0	0	0	0	20.78	0	0	13.4	0.1	1.6
2023	9	2	14	46	20	0	0	0	0	0	0	0	20.8	0	0	13.4	0.1	1.6
2023	9	2	14	56	20	0	0	0	0	0	0	0	20.81	0	0	13	0.1	1.6
2023	9	2	15	6	20	0	0	0	0	0	0	0	20.82	0	0	13.4	0.1	1.6
2023	9	2	15	16	20	0	0	0	0	0	0	0	20.84	0	0	13.4	0.1	1.6
2023	9	2	15	26	20	0	0	0	0	0	0	0	20.85	0	0	12.6	0.1	1.6
2023	9	2	15	36	20	0	0	0	0	0	0	0	20.86	0	0	13.2	0.1	1.6
2023	9	2	15	46	20	0	0	0	0	0	0	0	20.87	0	0	13.2	0.1	1.6
2023	9	2	15	56	20	0	0	0	0	0	0	0	20.89	0	0	12.4	0.1	1.6

Reinhackle (0365)

Year	Month	Day	Hour	Minute	Second	IceDetection	Heading	Pitch	Roll	StdDevHeading	StdDevPitch	StdDevRoll	Temperature	Pressure	StdDevPressure	Voltage	CellBegin	CellEnd
2023	9	2	16	6	20	0	0	0	0	0	0	0	20.9	0	0	13	0.1	1.6
2023	9	2	16	16	20	0	0	0	0	0	0	0	20.9	0	0	13	0.1	1.6
2023	9	2	16	26	20	0	0	0	0	0	0	0	20.9	0	0	12.4	0.1	1.6
2023	9	2	16	36	20	0	0	0	0	0	0	0	20.89	0	0	12	0.1	1.6
2023	9	2	16	46	20	0	0	0	0	0	0	0	20.87	0	0	11.6	0.1	1.6
2023	9	2	16	56	20	0	0	0	0	0	0	0	20.85	0	0	11.6	0.1	1.6
2023	9	2	17	6	20	0	0	0	0	0	0	0	20.83	0	0	11.4	0.1	1.6
2023	9	2	17	16	20	0	0	0	0	0	0	0	20.81	0	0	11.4	0.1	1.6
2023	9	2	17	26	20	0	0	0	0	0	0	0	20.79	0	0	11.4	0.1	1.6
2023	9	2	17	36	20	0	0	0	0	0	0	0	20.76	0	0	11.4	0.1	1.6
2023	9	2	17	46	20	0	0	0	0	0	0	0	20.74	0	0	11.4	0.1	1.6
2023	9	2	17	56	20	0	0	0	0	0	0	0	20.71	0	0	11.4	0.1	1.6
2023	9	2	18	6	20	0	0	0	0	0	0	0	20.68	0	0	11.4	0.1	1.6
2023	9	2	18	16	20	0	0	0	0	0	0	0	20.66	0	0	11.4	0.1	1.6
2023	9	2	18	26	20	0	0	0	0	0	0	0	20.62	0	0	11.2	0.1	1.6
2023	9	2	18	36	20	0	0	0	0	0	0	0	20.6	0	0	11.2	0.1	1.6
2023	9	2	18	46	20	0	0	0	0	0	0	0	20.56	0	0	11.2	0.1	1.6
2023	9	2	18	56	20	0	0	0	0	0	0	0	20.53	0	0	11.2	0.1	1.6
2023	9	2	19	6	20	0	0	0	0	0	0	0	20.48	0	0	11.2	0.1	1.6
2023	9	2	19	16	20	0	0	0	0	0	0	0	20.45	0	0	11.2	0.1	1.6
2023	9	2	19	26	20	0	0	0	0	0	0	0	20.41	0	0	11.2	0.1	1.6
2023	9	2	19	36	20	0	0	0	0	0	0	0	20.37	0	0	11.2	0.1	1.6
2023	9	2	19	46	20	0	0	0	0	0	0	0	20.33	0	0	11.2	0.1	1.6
2023	9	2	19	56	20	0	0	0	0	0	0	0	20.3	0	0	11.2	0.1	1.6
2023	9	2	20	6	20	0	0	0	0	0	0	0	20.27	0	0	11.2	0.1	1.6
2023	9	2	20	16	20	0	0	0	0	0	0	0	20.23	0	0	11.2	0.1	1.6
2023	9	2	20	26	20	0	0	0	0	0	0	0	20.19	0	0	11.2	0.1	1.6
2023	9	2	20	36	20	0	0	0	0	0	0	0	20.16	0	0	11.2	0.1	1.6
2023	9	2	20	46	20	0	0	0	0	0	0	0	20.13	0	0	11.2	0.1	1.6
2023	9	2	20	56	20	0	0	0	0	0	0	0	20.09	0	0	11.2	0.1	1.6
2023	9	2	21	6	20	0	0	0	0	0	0	0	20.05	0	0	11.2	0.1	1.6
2023	9	2	21	16	20	0	0	0	0	0	0	0	20.02	0	0	11.2	0.1	1.6
2023	9	2	21	26	20	0	0	0	0	0	0	0	19.99	0	0	11.2	0.1	1.6
2023	9	2	21	36	20	0	0	0	0	0	0	0	19.96	0	0	11.2	0.1	1.6
2023	9	2	21	46	20	0	0	0	0	0	0	0	19.92	0	0	11.2	0.1	1.6
2023	9	2	21	56	20	0	0	0	0	0	0	0	19.88	0	0	11.2	0.1	1.6
2023	9	2	22	6	20	0	0	0	0	0	0	0	19.85	0	0	11.2	0.1	1.6
2023	9	2	22	16	20	0	0	0	0	0	0	0	19.81	0	0	11.2	0.1	1.6
2023	9	2	22	26	20	0	0	0	0	0	0	0	19.77	0	0	11.2	0.1	1.6
2023	9	2	22	36	20	0	0	0	0	0	0	0	19.75	0	0	11.2	0.1	1.6
2023	9	2	22	46	20	0	0	0	0	0	0	0	19.71	0	0	11.2	0.1	1.6
2023	9	2	22	56	20	0	0	0	0	0	0	0	19.68	0	0	11.2	0.1	1.6
2023	9	2	23	6	20	0	0	0	0	0	0	0	19.65	0	0	11.2	0.1	1.6
2023	9	2	23	16	20	0	0	0	0	0	0	0	19.62	0	0	11.2	0.1	1.6
2023	9	2	23	26	20	0	0	0	0	0	0	0	19.6	0	0	11.2	0.1	1.6
2023	9	2	23	36	20	0	0	0	0	0	0	0	19.57	0	0	11.2	0.1	1.6
2023	9	2	23	46	20	0	0	0	0	0	0	0	19.55	0	0	11.2	0.1	1.6
2023	9	2	23	56	20	0	0	0	0	0	0	0	19.52	0	0	11.2	0.1	1.6

Reinhackle (0365)

Year	Month	Day	Hour	Minute	Second	IceDetection	Heading	Pitch	Roll	StdDevHeading	StdDevPitch	StdDevRoll	Temperature	Pressure	StdDevPressure	Voltage	CellBegin	CellEnd
2023	9	3	0	6	20	0	0	0	0	0	0	0	19.49	0	0	11.2	0.1	1.6
2023	9	3	0	16	20	0	0	0	0	0	0	0	19.47	0	0	11.2	0.1	1.6
2023	9	3	0	26	20	0	0	0	0	0	0	0	19.45	0	0	11.2	0.1	1.6
2023	9	3	0	36	20	0	0	0	0	0	0	0	19.43	0	0	11.2	0.1	1.6
2023	9	3	0	46	20	0	0	0	0	0	0	0	19.41	0	0	11.2	0.1	1.6
2023	9	3	0	56	20	0	0	0	0	0	0	0	19.39	0	0	11.2	0.1	1.6
2023	9	3	1	6	20	0	0	0	0	0	0	0	19.37	0	0	11.2	0.1	1.6
2023	9	3	1	16	20	0	0	0	0	0	0	0	19.35	0	0	11.2	0.1	1.6
2023	9	3	1	26	20	0	0	0	0	0	0	0	19.33	0	0	11.2	0.1	1.6
2023	9	3	1	36	20	0	0	0	0	0	0	0	19.31	0	0	11.2	0.1	1.6
2023	9	3	1	46	20	0	0	0	0	0	0	0	19.29	0	0	11.2	0.1	1.6
2023	9	3	1	56	20	0	0	0	0	0	0	0	19.28	0	0	11.2	0.1	1.6
2023	9	3	2	6	20	0	0	0	0	0	0	0	19.27	0	0	11.2	0.1	1.6
2023	9	3	2	16	20	0	0	0	0	0	0	0	19.25	0	0	11.2	0.1	1.6
2023	9	3	2	26	20	0	0	0	0	0	0	0	19.24	0	0	11.2	0.1	1.6
2023	9	3	2	36	20	0	0	0	0	0	0	0	19.23	0	0	11.2	0.1	1.6
2023	9	3	2	46	20	0	0	0	0	0	0	0	19.22	0	0	11.2	0.1	1.6
2023	9	3	2	56	20	0	0	0	0	0	0	0	19.21	0	0	11.2	0.1	1.6
2023	9	3	3	6	20	0	0	0	0	0	0	0	19.19	0	0	11.2	0.1	1.6
2023	9	3	3	16	20	0	0	0	0	0	0	0	19.19	0	0	11.2	0.1	1.6
2023	9	3	3	26	20	0	0	0	0	0	0	0	19.18	0	0	11.2	0.1	1.6
2023	9	3	3	36	20	0	0	0	0	0	0	0	19.17	0	0	11.2	0.1	1.6
2023	9	3	3	46	20	0	0	0	0	0	0	0	19.16	0	0	11	0.1	1.6
2023	9	3	3	56	20	0	0	0	0	0	0	0	19.15	0	0	11	0.1	1.6
2023	9	3	4	6	20	0	0	0	0	0	0	0	19.14	0	0	11	0.1	1.6
2023	9	3	4	16	20	0	0	0	0	0	0	0	19.13	0	0	11	0.1	1.6
2023	9	3	4	26	20	0	0	0	0	0	0	0	19.12	0	0	11	0.1	1.6
2023	9	3	4	36	20	0	0	0	0	0	0	0	19.11	0	0	11	0.1	1.6
2023	9	3	4	46	20	0	0	0	0	0	0	0	19.1	0	0	11	0.1	1.6
2023	9	3	4	56	20	0	0	0	0	0	0	0	19.09	0	0	11	0.1	1.6
2023	9	3	5	6	20	0	0	0	0	0	0	0	19.08	0	0	11	0.1	1.6
2023	9	3	5	16	20	0	0	0	0	0	0	0	19.07	0	0	11	0.1	1.6
2023	9	3	5	26	20	0	0	0	0	0	0	0	19.05	0	0	11	0.1	1.6
2023	9	3	5	36	20	0	0	0	0	0	0	0	19.04	0	0	11	0.1	1.6
2023	9	3	5	46	20	0	0	0	0	0	0	0	19.04	0	0	11	0.1	1.6
2023	9	3	5	56	20	0	0	0	0	0	0	0	19.02	0	0	11	0.1	1.6
2023	9	3	6	6	20	0	0	0	0	0	0	0	19.01	0	0	11	0.1	1.6
2023	9	3	6	16	20	0	0	0	0	0	0	0	19.01	0	0	11	0.1	1.6
2023	9	3	6	26	20	0	0	0	0	0	0	0	19	0	0	11	0.1	1.6
2023	9	3	6	36	20	0	0	0	0	0	0	0	18.99	0	0	11	0.1	1.6
2023	9	3	6	46	20	0	0	0	0	0	0	0	18.98	0	0	11	0.1	1.6
2023	9	3	6	56	20	0	0	0	0	0	0	0	18.97	0	0	11	0.1	1.6
2023	9	3	7	6	20	0	0	0	0	0	0	0	18.97	0	0	11	0.1	1.6
2023	9	3	7	16	20	0	0	0	0	0	0	0	18.96	0	0	11.2	0.1	1.6
2023	9	3	7	26	20	0	0	0	0	0	0	0	18.95	0	0	11.4	0.1	1.6
2023	9	3	7	36	20	0	0	0	0	0	0	0	18.95	0	0	11.4	0.1	1.6
2023	9	3	7	46	20	0	0	0	0	0	0	0	18.95	0	0	11.6	0.1	1.6
2023	9	3	7	56	20	0	0	0	0	0	0	0	18.95	0	0	11.8	0.1	1.6

Reinhackle (0365)

Year	Month	Day	Hour	Minute	Second	IceDetection	Heading	Pitch	Roll	StdDevHeading	StdDevPitch	StdDevRoll	Temperature	Pressure	StdDevPressure	Voltage	CellBegin	CellEnd
2023	9	3	8	6	20	0	0	0	0	0	0	0	18.95	0	0	11.8	0.1	1.6
2023	9	3	8	16	20	0	0	0	0	0	0	0	18.96	0	0	12	0.1	1.6
2023	9	3	8	26	20	0	0	0	0	0	0	0	18.97	0	0	12	0.1	1.6
2023	9	3	8	36	20	0	0	0	0	0	0	0	18.99	0	0	12.4	0.1	1.6
2023	9	3	8	46	20	0	0	0	0	0	0	0	19	0	0	12.4	0.1	1.6
2023	9	3	8	56	20	0	0	0	0	0	0	0	19.02	0	0	12.4	0.1	1.6
2023	9	3	9	6	20	0	0	0	0	0	0	0	19.04	0	0	12.4	0.1	1.6
2023	9	3	9	16	20	0	0	0	0	0	0	0	19.07	0	0	12.6	0.1	1.6
2023	9	3	9	26	20	0	0	0	0	0	0	0	19.09	0	0	12.6	0.1	1.6
2023	9	3	9	36	20	0	0	0	0	0	0	0	19.11	0	0	12.6	0.1	1.6
2023	9	3	9	46	20	0	0	0	0	0	0	0	19.15	0	0	12.6	0.1	1.6
2023	9	3	9	56	20	0	0	0	0	0	0	0	19.18	0	0	13	0.1	1.6
2023	9	3	10	6	20	0	0	0	0	0	0	0	19.21	0	0	13.2	0.1	1.6
2023	9	3	10	16	20	0	0	0	0	0	0	0	19.23	0	0	13.2	0.1	1.6
2023	9	3	10	26	20	0	0	0	0	0	0	0	19.27	0	0	13.4	0.1	1.6
2023	9	3	10	36	20	0	0	0	0	0	0	0	19.31	0	0	13.8	0.1	1.6
2023	9	3	10	46	20	0	0	0	0	0	0	0	19.34	0	0	13.8	0.1	1.6
2023	9	3	10	56	20	0	0	0	0	0	0	0	19.38	0	0	13.8	0.1	1.6
2023	9	3	11	6	20	0	0	0	0	0	0	0	19.42	0	0	13.8	0.1	1.6
2023	9	3	11	16	20	0	0	0	0	0	0	0	19.45	0	0	13.2	0.1	1.6
2023	9	3	11	26	20	0	0	0	0	0	0	0	19.5	0	0	13.2	0.1	1.6
2023	9	3	11	36	20	0	0	0	0	0	0	0	19.53	0	0	13.4	0.1	1.6
2023	9	3	11	46	20	0	0	0	0	0	0	0	19.57	0	0	13.2	0.1	1.6
2023	9	3	11	56	20	0	0	0	0	0	0	0	19.61	0	0	12.8	0.1	1.6
2023	9	3	12	6	20	0	0	0	0	0	0	0	19.65	0	0	13.2	0.1	1.6
2023	9	3	12	16	20	0	0	0	0	0	0	0	19.7	0	0	13	0.1	1.6
2023	9	3	12	26	20	0	0	0	0	0	0	0	19.73	0	0	13	0.1	1.6
2023	9	3	12	36	20	0	0	0	0	0	0	0	19.78	0	0	13.2	0.1	1.6
2023	9	3	12	46	20	0	0	0	0	0	0	0	19.81	0	0	13.4	0.1	1.6
2023	9	3	12	56	20	0	0	0	0	0	0	0	19.86	0	0	13.4	0.1	1.6
2023	9	3	13	6	20	0	0	0	0	0	0	0	19.9	0	0	13.4	0.1	1.6
2023	9	3	13	16	20	0	0	0	0	0	0	0	19.94	0	0	12.4	0.1	1.6
2023	9	3	13	26	20	0	0	0	0	0	0	0	19.97	0	0	13.4	0.1	1.6
2023	9	3	13	36	20	0	0	0	0	0	0	0	20.01	0	0	13.2	0.1	1.6
2023	9	3	13	46	20	0	0	0	0	0	0	0	20.05	0	0	13.2	0.1	1.6
2023	9	3	13	56	20	0	0	0	0	0	0	0	20.07	0	0	13.2	0.1	1.6
2023	9	3	14	6	20	0	0	0	0	0	0	0	20.11	0	0	13.2	0.1	1.6
2023	9	3	14	16	20	0	0	0	0	0	0	0	20.13	0	0	13.4	0.1	1.6
2023	9	3	14	26	20	0	0	0	0	0	0	0	20.16	0	0	13.2	0.1	1.6
2023	9	3	14	36	20	0	0	0	0	0	0	0	20.19	0	0	13	0.1	1.6
2023	9	3	14	46	20	0	0	0	0	0	0	0	20.2	0	0	13	0.1	1.6
2023	9	3	14	56	20	0	0	0	0	0	0	0	20.22	0	0	13	0.1	1.6
2023	9	3	15	6	20	0	0	0	0	0	0	0	20.25	0	0	13	0.1	1.6
2023	9	3	15	16	20	0	0	0	0	0	0	0	20.26	0	0	13	0.1	1.6
2023	9	3	15	26	20	0	0	0	0	0	0	0	20.27	0	0	12.8	0.1	1.6
2023	9	3	15	36	20	0	0	0	0	0	0	0	20.28	0	0	12.8	0.1	1.6
2023	9	3	15	46	20	0	0	0	0	0	0	0	20.29	0	0	12.8	0.1	1.6
2023	9	3	15	56	20	0	0	0	0	0	0	0	20.29	0	0	12.8	0.1	1.6

Reinhackle (0365)

Year	Month	Day	Hour	Minute	Second	IceDetection	Heading	Pitch	Roll	StdDevHeading	StdDevPitch	StdDevRoll	Temperature	Pressure	StdDevPressure	Voltage	CellBegin	CellEnd
2023	9	3	16	6	20	0	0	0	0	0	0	0	20.3	0	0	12.8	0.1	1.6
2023	9	3	16	16	20	0	0	0	0	0	0	0	20.3	0	0	12.8	0.1	1.6
2023	9	3	16	26	20	0	0	0	0	0	0	0	20.3	0	0	12.6	0.1	1.6
2023	9	3	16	36	20	0	0	0	0	0	0	0	20.3	0	0	12.6	0.1	1.6
2023	9	3	16	46	20	0	0	0	0	0	0	0	20.3	0	0	12.6	0.1	1.6
2023	9	3	16	56	20	0	0	0	0	0	0	0	20.3	0	0	12.4	0.1	1.6
2023	9	3	17	6	20	0	0	0	0	0	0	0	20.29	0	0	12.2	0.1	1.6
2023	9	3	17	16	20	0	0	0	0	0	0	0	20.28	0	0	11.6	0.1	1.6
2023	9	3	17	26	20	0	0	0	0	0	0	0	20.27	0	0	11.4	0.1	1.6
2023	9	3	17	36	20	0	0	0	0	0	0	0	20.25	0	0	11.4	0.1	1.6
2023	9	3	17	46	20	0	0	0	0	0	0	0	20.24	0	0	11.2	0.1	1.6
2023	9	3	17	56	20	0	0	0	0	0	0	0	20.22	0	0	11	0.1	1.6
2023	9	3	18	6	20	0	0	0	0	0	0	0	20.2	0	0	11	0.1	1.6
2023	9	3	18	16	20	0	0	0	0	0	0	0	20.18	0	0	11	0.1	1.6
2023	9	3	18	26	20	0	0	0	0	0	0	0	20.15	0	0	11	0.1	1.6
2023	9	3	18	36	20	0	0	0	0	0	0	0	20.13	0	0	11	0.1	1.6
2023	9	3	18	46	20	0	0	0	0	0	0	0	20.1	0	0	11	0.1	1.6
2023	9	3	18	56	20	0	0	0	0	0	0	0	20.07	0	0	11	0.1	1.6
2023	9	3	19	6	20	0	0	0	0	0	0	0	20.04	0	0	11	0.1	1.6
2023	9	3	19	16	20	0	0	0	0	0	0	0	20.02	0	0	11	0.1	1.6
2023	9	3	19	26	20	0	0	0	0	0	0	0	20	0	0	10.8	0.1	1.6
2023	9	3	19	36	20	0	0	0	0	0	0	0	19.98	0	0	10.8	0.1	1.6
2023	9	3	19	46	20	0	0	0	0	0	0	0	19.95	0	0	11	0.1	1.6
2023	9	3	19	56	20	0	0	0	0	0	0	0	19.94	0	0	10.8	0.1	1.6
2023	9	3	20	6	20	0	0	0	0	0	0	0	19.91	0	0	10.8	0.1	1.6
2023	9	3	20	16	20	0	0	0	0	0	0	0	19.89	0	0	10.8	0.1	1.6
2023	9	3	20	26	20	0	0	0	0	0	0	0	19.85	0	0	10.8	0.1	1.6
2023	9	3	20	36	20	0	0	0	0	0	0	0	19.82	0	0	10.8	0.1	1.6
2023	9	3	20	46	20	0	0	0	0	0	0	0	19.79	0	0	10.8	0.1	1.6
2023	9	3	20	56	20	0	0	0	0	0	0	0	19.76	0	0	10.8	0.1	1.6
2023	9	3	21	6	20	0	0	0	0	0	0	0	19.72	0	0	10.8	0.1	1.6
2023	9	3	21	16	20	0	0	0	0	0	0	0	19.69	0	0	10.8	0.1	1.6
2023	9	3	21	26	20	0	0	0	0	0	0	0	19.65	0	0	10.8	0.1	1.6
2023	9	3	21	36	20	0	0	0	0	0	0	0	19.61	0	0	10.8	0.1	1.6
2023	9	3	21	46	20	0	0	0	0	0	0	0	19.58	0	0	10.8	0.1	1.6
2023	9	3	21	56	20	0	0	0	0	0	0	0	19.54	0	0	10.8	0.1	1.6
2023	9	3	22	6	20	0	0	0	0	0	0	0	19.5	0	0	10.8	0.1	1.6
2023	9	3	22	16	20	0	0	0	0	0	0	0	19.48	0	0	10.8	0.1	1.6
2023	9	3	22	26	20	0	0	0	0	0	0	0	19.44	0	0	10.8	0.1	1.6
2023	9	3	22	36	20	0	0	0	0	0	0	0	19.41	0	0	10.8	0.1	1.6
2023	9	3	22	46	20	0	0	0	0	0	0	0	19.38	0	0	10.8	0.1	1.6
2023	9	3	22	56	20	0	0	0	0	0	0	0	19.35	0	0	10.8	0.1	1.6
2023	9	3	23	6	20	0	0	0	0	0	0	0	19.32	0	0	10.8	0.1	1.6
2023	9	3	23	16	20	0	0	0	0	0	0	0	19.28	0	0	10.8	0.1	1.6
2023	9	3	23	26	20	0	0	0	0	0	0	0	19.25	0	0	10.8	0.1	1.6
2023	9	3	23	36	20	0	0	0	0	0	0	0	19.21	0	0	10.8	0.1	1.6
2023	9	3	23	46	20	0	0	0	0	0	0	0	19.17	0	0	10.8	0.1	1.6
2023	9	3	23	56	20	0	0	0	0	0	0	0	19.13	0	0	10.8	0.1	1.6

Reinhackle (0365)

Year	Month	Day	Hour	Minute	Second	IceDetection	Heading	Pitch	Roll	StdDevHeading	StdDevPitch	StdDevRoll	Temperature	Pressure	StdDevPressure	Voltage	CellBegin	CellEnd
2023	9	4	0	6	20	0	0	0	0	0	0	0	19.1	0	0	10.8	0.1	1.6
2023	9	4	0	16	20	0	0	0	0	0	0	0	19.06	0	0	10.8	0.1	1.6
2023	9	4	0	26	20	0	0	0	0	0	0	0	19.03	0	0	10.8	0.1	1.6
2023	9	4	0	36	20	0	0	0	0	0	0	0	18.99	0	0	10.8	0.1	1.6
2023	9	4	0	46	20	0	0	0	0	0	0	0	18.96	0	0	10.8	0.1	1.6
2023	9	4	0	56	20	0	0	0	0	0	0	0	18.93	0	0	10.8	0.1	1.6
2023	9	4	1	6	20	0	0	0	0	0	0	0	18.91	0	0	10.8	0.1	1.6
2023	9	4	1	16	20	0	0	0	0	0	0	0	18.88	0	0	10.8	0.1	1.6
2023	9	4	1	26	20	0	0	0	0	0	0	0	18.87	0	0	10.8	0.1	1.6
2023	9	4	1	36	20	0	0	0	0	0	0	0	18.85	0	0	10.8	0.1	1.6
2023	9	4	1	46	20	0	0	0	0	0	0	0	18.83	0	0	10.6	0.1	1.6
2023	9	4	1	56	20	0	0	0	0	0	0	0	18.81	0	0	10.6	0.1	1.6
2023	9	4	2	6	20	0	0	0	0	0	0	0	18.78	0	0	10.6	0.1	1.6
2023	9	4	2	16	20	0	0	0	0	0	0	0	18.77	0	0	10.6	0.1	1.6
2023	9	4	2	26	20	0	0	0	0	0	0	0	18.75	0	0	10.6	0.1	1.6
2023	9	4	2	36	20	0	0	0	0	0	0	0	18.72	0	0	10.6	0.1	1.6
2023	9	4	2	46	20	0	0	0	0	0	0	0	18.7	0	0	10.6	0.1	1.6
2023	9	4	2	56	20	0	0	0	0	0	0	0	18.69	0	0	10.6	0.1	1.6
2023	9	4	3	6	20	0	0	0	0	0	0	0	18.67	0	0	10.6	0.1	1.6
2023	9	4	3	16	20	0	0	0	0	0	0	0	18.64	0	0	10.6	0.1	1.6
2023	9	4	3	26	20	0	0	0	0	0	0	0	18.62	0	0	10.6	0.1	1.6
2023	9	4	3	36	20	0	0	0	0	0	0	0	18.6	0	0	10.6	0.1	1.6
2023	9	4	3	46	20	0	0	0	0	0	0	0	18.58	0	0	10.6	0.1	1.6
2023	9	4	3	56	20	0	0	0	0	0	0	0	18.57	0	0	10.6	0.1	1.6
2023	9	4	4	6	20	0	0	0	0	0	0	0	18.55	0	0	10.6	0.1	1.6
2023	9	4	4	16	20	0	0	0	0	0	0	0	18.53	0	0	10.6	0.1	1.6
2023	9	4	4	26	20	0	0	0	0	0	0	0	18.51	0	0	10.6	0.1	1.6
2023	9	4	4	36	20	0	0	0	0	0	0	0	18.5	0	0	10.4	0.1	1.6
2023	9	4	4	46	20	0	0	0	0	0	0	0	18.49	0	0	10.4	0.1	1.6
2023	9	4	4	56	20	0	0	0	0	0	0	0	18.46	0	0	10.4	0.1	1.6
2023	9	4	5	6	20	0	0	0	0	0	0	0	18.45	0	0	10.4	0.1	1.6
2023	9	4	5	16	20	0	0	0	0	0	0	0	18.43	0	0	10.4	0.1	1.6
2023	9	4	5	26	20	0	0	0	0	0	0	0	18.41	0	0	10.4	0.1	1.6
2023	9	4	5	36	20	0	0	0	0	0	0	0	18.4	0	0	10.4	0.1	1.6
2023	9	4	5	46	20	0	0	0	0	0	0	0	18.38	0	0	10.4	0.1	1.6
2023	9	4	5	56	20	0	0	0	0	0	0	0	18.37	0	0	10.4	0.1	1.6
2023	9	4	6	6	20	0	0	0	0	0	0	0	18.35	0	0	10.4	0.1	1.6
2023	9	4	6	16	20	0	0	0	0	0	0	0	18.33	0	0	10.4	0.1	1.6
2023	9	4	6	26	20	0	0	0	0	0	0	0	18.32	0	0	10.4	0.1	1.6
2023	9	4	6	36	20	0	0	0	0	0	0	0	18.3	0	0	10.4	0.1	1.6
2023	9	4	6	46	20	0	0	0	0	0	0	0	18.28	0	0	10.4	0.1	1.6
2023	9	4	6	56	20	0	0	0	0	0	0	0	18.27	0	0	10.4	0.1	1.6
2023	9	4	7	6	20	0	0	0	0	0	0	0	18.25	0	0	10.4	0.1	1.6
2023	9	4	7	16	20	0	0	0	0	0	0	0	18.24	0	0	10.6	0.1	1.6
2023	9	4	7	26	20	0	0	0	0	0	0	0	18.23	0	0	10.8	0.1	1.6
2023	9	4	7	36	20	0	0	0	0	0	0	0	18.22	0	0	11	0.1	1.6
2023	9	4	7	46	20	0	0	0	0	0	0	0	18.22	0	0	11.2	0.1	1.6
2023	9	4	7	56	20	0	0	0	0	0	0	0	18.21	0	0	11.2	0.1	1.6

Reinhackle (0365)

Year	Month	Day	Hour	Minute	Second	IceDetection	Heading	Pitch	Roll	StdDevHeading	StdDevPitch	StdDevRoll	Temperature	Pressure	StdDevPressure	Voltage	CellBegin	CellEnd
2023	9	4	8	6	20	0	0	0	0	0	0	0	18.21	0	0	11.4	0.1	1.6
2023	9	4	8	16	20	0	0	0	0	0	0	0	18.21	0	0	12	0.1	1.6
2023	9	4	8	26	20	0	0	0	0	0	0	0	18.22	0	0	11.6	0.1	1.6
2023	9	4	8	36	20	0	0	0	0	0	0	0	18.24	0	0	11.6	0.1	1.6
2023	9	4	8	46	20	0	0	0	0	0	0	0	18.26	0	0	11.6	0.1	1.6
2023	9	4	8	56	20	0	0	0	0	0	0	0	18.27	0	0	11.6	0.1	1.6
2023	9	4	9	6	20	0	0	0	0	0	0	0	18.29	0	0	11.6	0.1	1.6
2023	9	4	9	16	20	0	0	0	0	0	0	0	18.31	0	0	11.8	0.1	1.6
2023	9	4	9	26	20	0	0	0	0	0	0	0	18.33	0	0	11.8	0.1	1.6
2023	9	4	9	36	20	0	0	0	0	0	0	0	18.35	0	0	12	0.1	1.6
2023	9	4	9	46	20	0	0	0	0	0	0	0	18.37	0	0	12.6	0.1	1.6
2023	9	4	9	56	20	0	0	0	0	0	0	0	18.4	0	0	12.8	0.1	1.6
2023	9	4	10	6	20	0	0	0	0	0	0	0	18.43	0	0	13.6	0.1	1.6
2023	9	4	10	16	20	0	0	0	0	0	0	0	18.46	0	0	14.2	0.1	1.6
2023	9	4	10	26	20	0	0	0	0	0	0	0	18.49	0	0	14.2	0.1	1.6
2023	9	4	10	36	20	0	0	0	0	0	0	0	18.53	0	0	13.8	0.1	1.6
2023	9	4	10	46	20	0	0	0	0	0	0	0	18.57	0	0	13.4	0.1	1.6
2023	9	4	10	56	20	0	0	0	0	0	0	0	18.6	0	0	13.4	0.1	1.6
2023	9	4	11	6	20	0	0	0	0	0	0	0	18.65	0	0	13.4	0.1	1.6
2023	9	4	11	16	20	0	0	0	0	0	0	0	18.69	0	0	13.4	0.1	1.6
2023	9	4	11	26	20	0	0	0	0	0	0	0	18.73	0	0	13.2	0.1	1.6
2023	9	4	11	36	20	0	0	0	0	0	0	0	18.78	0	0	14	0.1	1.6
2023	9	4	11	46	20	0	0	0	0	0	0	0	18.83	0	0	13.4	0.1	1.6
2023	9	4	11	56	20	0	0	0	0	0	0	0	18.88	0	0	13.4	0.1	1.6
2023	9	4	12	6	20	0	0	0	0	0	0	0	18.93	0	0	13.4	0.1	1.6
2023	9	4	12	16	20	0	0	0	0	0	0	0	18.98	0	0	13.4	0.1	1.6
2023	9	4	12	26	20	0	0	0	0	0	0	0	19.04	0	0	13.2	0.1	1.6
2023	9	4	12	36	20	0	0	0	0	0	0	0	19.09	0	0	13	0.1	1.6
2023	9	4	12	46	20	0	0	0	0	0	0	0	19.13	0	0	13	0.1	1.6
2023	9	4	12	56	20	0	0	0	0	0	0	0	19.19	0	0	13.2	0.1	1.6
2023	9	4	13	6	20	0	0	0	0	0	0	0	19.25	0	0	13.4	0.1	1.6
2023	9	4	13	16	20	0	0	0	0	0	0	0	19.29	0	0	13.2	0.1	1.6
2023	9	4	13	26	20	0	0	0	0	0	0	0	19.35	0	0	13.4	0.1	1.6
2023	9	4	13	36	20	0	0	0	0	0	0	0	19.4	0	0	13.4	0.1	1.6
2023	9	4	13	46	20	0	0	0	0	0	0	0	19.45	0	0	13.2	0.1	1.6
2023	9	4	13	56	20	0	0	0	0	0	0	0	19.51	0	0	13	0.1	1.6
2023	9	4	14	6	20	0	0	0	0	0	0	0	19.56	0	0	13	0.1	1.6
2023	9	4	14	16	20	0	0	0	0	0	0	0	19.6	0	0	13	0.1	1.6
2023	9	4	14	26	20	0	0	0	0	0	0	0	19.64	0	0	13	0.1	1.6
2023	9	4	14	36	20	0	0	0	0	0	0	0	19.69	0	0	13	0.1	1.6
2023	9	4	14	46	20	0	0	0	0	0	0	0	19.73	0	0	12.6	0.1	1.6
2023	9	4	14	56	20	0	0	0	0	0	0	0	19.76	0	0	12.6	0.1	1.6
2023	9	4	15	6	20	0	0	0	0	0	0	0	19.8	0	0	12.6	0.1	1.6
2023	9	4	15	16	20	0	0	0	0	0	0	0	19.83	0	0	12.6	0.1	1.6
2023	9	4	15	26	20	0	0	0	0	0	0	0	19.87	0	0	12.4	0.1	1.6
2023	9	4	15	36	20	0	0	0	0	0	0	0	19.9	0	0	12.4	0.1	1.6
2023	9	4	15	46	20	0	0	0	0	0	0	0	19.92	0	0	12.4	0.1	1.6
2023	9	4	15	56	20	0	0	0	0	0	0	0	19.95	0	0	12.4	0.1	1.6

Reinhackle (0365)

Year	Month	Day	Hour	Minute	Second	IceDetection	Heading	Pitch	Roll	StdDevHeading	StdDevPitch	StdDevRoll	Temperature	Pressure	StdDevPressure	Voltage	CellBegin	CellEnd
2023	9	4	16	6	20	0	0	0	0	0	0	0	19.97	0	0	12.4	0.1	1.6
2023	9	4	16	16	20	0	0	0	0	0	0	0	19.99	0	0	12.4	0.1	1.6
2023	9	4	16	26	20	0	0	0	0	0	0	0	20.01	0	0	12.4	0.1	1.6
2023	9	4	16	36	20	0	0	0	0	0	0	0	20.02	0	0	12.4	0.1	1.6
2023	9	4	16	46	20	0	0	0	0	0	0	0	20.03	0	0	12.4	0.1	1.6
2023	9	4	16	56	20	0	0	0	0	0	0	0	20.04	0	0	12.4	0.1	1.6
2023	9	4	17	6	20	0	0	0	0	0	0	0	20.05	0	0	12	0.1	1.6
2023	9	4	17	16	20	0	0	0	0	0	0	0	20.05	0	0	11.6	0.1	1.6
2023	9	4	17	26	20	0	0	0	0	0	0	0	20.05	0	0	11.6	0.1	1.6
2023	9	4	17	36	20	0	0	0	0	0	0	0	20.05	0	0	11.4	0.1	1.6
2023	9	4	17	46	20	0	0	0	0	0	0	0	20.05	0	0	11.2	0.1	1.6
2023	9	4	17	56	20	0	0	0	0	0	0	0	20.05	0	0	11.2	0.1	1.6
2023	9	4	18	6	20	0	0	0	0	0	0	0	20.05	0	0	11	0.1	1.6
2023	9	4	18	16	20	0	0	0	0	0	0	0	20.04	0	0	11	0.1	1.5
2023	9	4	18	26	20	0	0	0	0	0	0	0	20.03	0	0	11	0.1	1.5
2023	9	4	18	36	20	0	0	0	0	0	0	0	20.03	0	0	11	0.1	1.5
2023	9	4	18	46	20	0	0	0	0	0	0	0	20.02	0	0	11	0.1	1.5
2023	9	4	18	56	20	0	0	0	0	0	0	0	20	0	0	11	0.1	1.5
2023	9	4	19	6	20	0	0	0	0	0	0	0	20	0	0	11	0.1	1.5
2023	9	4	19	16	20	0	0	0	0	0	0	0	19.98	0	0	11	0.1	1.5
2023	9	4	19	26	20	0	0	0	0	0	0	0	19.96	0	0	10.4	0.1	1.5
2023	9	4	19	36	20	0	0	0	0	0	0	0	19.95	0	0	10.4	0.1	1.5
2023	9	4	19	46	20	0	0	0	0	0	0	0	19.93	0	0	10.2	0.1	1.5
2023	9	4	19	56	20	0	0	0	0	0	0	0	19.91	0	0	10.2	0.1	1.5
2023	9	4	20	6	20	0	0	0	0	0	0	0	19.89	0	0	10.2	0.1	1.5
2023	9	4	20	16	20	0	0	0	0	0	0	0	19.87	0	0	10.2	0.1	1.5
2023	9	4	20	26	20	0	0	0	0	0	0	0	19.84	0	0	10.4	0.1	1.5
2023	9	4	20	36	20	0	0	0	0	0	0	0	19.82	0	0	10.4	0.1	1.5
2023	9	4	20	46	20	0	0	0	0	0	0	0	19.8	0	0	10.2	0.1	1.5
2023	9	4	20	56	20	0	0	0	0	0	0	0	19.77	0	0	10.2	0.1	1.5
2023	9	4	21	6	20	0	0	0	0	0	0	0	19.75	0	0	10.2	0.1	1.5
2023	9	4	21	16	20	0	0	0	0	0	0	0	19.72	0	0	10.2	0.1	1.5
2023	9	4	21	26	20	0	0	0	0	0	0	0	19.69	0	0	10.4	0.1	1.5
2023	9	4	21	36	20	0	0	0	0	0	0	0	19.67	0	0	10.2	0.1	1.5
2023	9	4	21	46	20	0	0	0	0	0	0	0	19.63	0	0	10.2	0.1	1.5
2023	9	4	21	56	20	0	0	0	0	0	0	0	19.61	0	0	10.2	0.1	1.5
2023	9	4	22	6	20	0	0	0	0	0	0	0	19.58	0	0	10.2	0.1	1.5
2023	9	4	22	16	20	0	0	0	0	0	0	0	19.55	0	0	10.2	0.1	1.5
2023	9	4	22	26	20	0	0	0	0	0	0	0	19.52	0	0	10.8	0.1	1.5
2023	9	4	22	36	20	0	0	0	0	0	0	0	19.49	0	0	10.8	0.1	1.5
2023	9	4	22	46	20	0	0	0	0	0	0	0	19.46	0	0	10.8	0.1	1.5
2023	9	4	22	56	20	0	0	0	0	0	0	0	19.43	0	0	10.4	0.1	1.5
2023	9	4	23	6	20	0	0	0	0	0	0	0	19.41	0	0	10.2	0.1	1.5
2023	9	4	23	16	20	0	0	0	0	0	0	0	19.38	0	0	10.2	0.1	1.5
2023	9	4	23	26	20	0	0	0	0	0	0	0	19.35	0	0	10.2	0.1	1.5
2023	9	4	23	36	20	0	0	0	0	0	0	0	19.33	0	0	10.2	0.1	1.5
2023	9	4	23	46	20	0	0	0	0	0	0	0	19.3	0	0	10.2	0.1	1.5
2023	9	4	23	56	20	0	0	0	0	0	0	0	19.27	0	0	10.2	0.1	1.5

Reinhackle (0365)

Year	Month	Day	Hour	Minute	Second	IceDetection	Heading	Pitch	Roll	StdDevHeading	StdDevPitch	StdDevRoll	Temperature	Pressure	StdDevPressure	Voltage	CellBegin	CellEnd
2023	9	5	0	6	20	0	0	0	0	0	0	0	19.25	0	0	10.2	0.1	1.5
2023	9	5	0	16	20	0	0	0	0	0	0	0	19.22	0	0	10.2	0.1	1.5
2023	9	5	0	26	20	0	0	0	0	0	0	0	19.19	0	0	10.2	0.1	1.5
2023	9	5	0	36	20	0	0	0	0	0	0	0	19.17	0	0	10.2	0.1	1.5
2023	9	5	0	46	20	0	0	0	0	0	0	0	19.14	0	0	10.2	0.1	1.5
2023	9	5	0	56	20	0	0	0	0	0	0	0	19.11	0	0	10.2	0.1	1.5
2023	9	5	1	6	20	0	0	0	0	0	0	0	19.08	0	0	10.2	0.1	1.5
2023	9	5	1	16	20	0	0	0	0	0	0	0	19.06	0	0	10.2	0.1	1.5
2023	9	5	1	26	20	0	0	0	0	0	0	0	19.03	0	0	10.4	0.1	1.5
2023	9	5	1	36	20	0	0	0	0	0	0	0	19	0	0	10.2	0.1	1.5
2023	9	5	1	46	20	0	0	0	0	0	0	0	18.98	0	0	10.2	0.1	1.5
2023	9	5	1	56	20	0	0	0	0	0	0	0	18.95	0	0	10.2	0.1	1.5
2023	9	5	2	6	20	0	0	0	0	0	0	0	18.92	0	0	10.2	0.1	1.5
2023	9	5	2	16	20	0	0	0	0	0	0	0	18.9	0	0	10.2	0.1	1.5
2023	9	5	2	26	20	0	0	0	0	0	0	0	18.87	0	0	10.2	0.1	1.5
2023	9	5	2	36	20	0	0	0	0	0	0	0	18.85	0	0	10.2	0.1	1.5
2023	9	5	2	46	20	0	0	0	0	0	0	0	18.82	0	0	10.2	0.1	1.5
2023	9	5	2	56	20	0	0	0	0	0	0	0	18.79	0	0	10.2	0.1	1.5
2023	9	5	3	6	20	0	0	0	0	0	0	0	18.77	0	0	10.2	0.1	1.5
2023	9	5	3	16	20	0	0	0	0	0	0	0	18.75	0	0	10.2	0.1	1.5
2023	9	5	3	26	20	0	0	0	0	0	0	0	18.73	0	0	10.2	0.1	1.5
2023	9	5	3	36	20	0	0	0	0	0	0	0	18.7	0	0	10.2	0.1	1.5
2023	9	5	3	46	20	0	0	0	0	0	0	0	18.68	0	0	10.2	0.1	1.5
2023	9	5	3	56	20	0	0	0	0	0	0	0	18.66	0	0	10.2	0.1	1.5
2023	9	5	4	6	20	0	0	0	0	0	0	0	18.63	0	0	10.2	0.1	1.5
2023	9	5	4	16	20	0	0	0	0	0	0	0	18.61	0	0	10.2	0.1	1.5
2023	9	5	4	26	20	0	0	0	0	0	0	0	18.59	0	0	10.2	0.1	1.5
2023	9	5	4	36	20	0	0	0	0	0	0	0	18.57	0	0	10.2	0.1	1.5
2023	9	5	4	46	20	0	0	0	0	0	0	0	18.55	0	0	10.2	0.1	1.5
2023	9	5	4	56	20	0	0	0	0	0	0	0	18.52	0	0	10	0.1	1.5
2023	9	5	5	6	20	0	0	0	0	0	0	0	18.5	0	0	10	0.1	1.5
2023	9	5	5	16	20	0	0	0	0	0	0	0	18.49	0	0	10	0.1	1.5
2023	9	5	5	26	20	0	0	0	0	0	0	0	18.47	0	0	10	0.1	1.5
2023	9	5	5	36	20	0	0	0	0	0	0	0	18.45	0	0	10	0.1	1.5
2023	9	5	5	46	20	0	0	0	0	0	0	0	18.43	0	0	10	0.1	1.5
2023	9	5	5	56	20	0	0	0	0	0	0	0	18.41	0	0	10	0.1	1.5
2023	9	5	6	6	20	0	0	0	0	0	0	0	18.39	0	0	10	0.1	1.5
2023	9	5	6	16	20	0	0	0	0	0	0	0	18.37	0	0	10	0.1	1.5
2023	9	5	6	26	20	0	0	0	0	0	0	0	18.35	0	0	10	0.1	1.5
2023	9	5	6	36	20	0	0	0	0	0	0	0	18.33	0	0	10	0.1	1.5
2023	9	5	6	46	20	0	0	0	0	0	0	0	18.32	0	0	10	0.1	1.5
2023	9	5	6	56	20	0	0	0	0	0	0	0	18.3	0	0	10	0.1	1.5
2023	9	5	7	6	20	0	0	0	0	0	0	0	18.29	0	0	10.2	0.1	1.5
2023	9	5	7	16	20	0	0	0	0	0	0	0	18.27	0	0	10.6	0.1	1.5
2023	9	5	7	26	20	0	0	0	0	0	0	0	18.26	0	0	10.8	0.1	1.5
2023	9	5	7	36	20	0	0	0	0	0	0	0	18.24	0	0	11	0.1	1.5
2023	9	5	7	46	20	0	0	0	0	0	0	0	18.24	0	0	11.2	0.1	1.5
2023	9	5	7	56	20	0	0	0	0	0	0	0	18.23	0	0	11.4	0.1	1.5

Reinhackle (0365)

Year	Month	Day	Hour	Minute	Second	IceDetection	Heading	Pitch	Roll	StdDevHeading	StdDevPitch	StdDevRoll	Temperature	Pressure	StdDevPressure	Voltage	CellBegin	CellEnd
2023	9	5	8	6	20	0	0	0	0	0	0	0	18.23	0	0	11.6	0.1	1.5
2023	9	5	8	16	20	0	0	0	0	0	0	0	18.23	0	0	11.6	0.1	1.5
2023	9	5	8	26	20	0	0	0	0	0	0	0	18.24	0	0	11.6	0.1	1.5
2023	9	5	8	36	20	0	0	0	0	0	0	0	18.26	0	0	11.6	0.1	1.5
2023	9	5	8	46	20	0	0	0	0	0	0	0	18.28	0	0	11.8	0.1	1.5
2023	9	5	8	56	20	0	0	0	0	0	0	0	18.3	0	0	11.8	0.1	1.5
2023	9	5	9	6	20	0	0	0	0	0	0	0	18.32	0	0	11.8	0.1	1.5
2023	9	5	9	16	20	0	0	0	0	0	0	0	18.35	0	0	11.8	0.1	1.5
2023	9	5	9	26	20	0	0	0	0	0	0	0	18.37	0	0	12	0.1	1.5
2023	9	5	9	36	20	0	0	0	0	0	0	0	18.4	0	0	12	0.1	1.5
2023	9	5	9	46	20	0	0	0	0	0	0	0	18.43	0	0	12.2	0.1	1.5
2023	9	5	9	56	20	0	0	0	0	0	0	0	18.46	0	0	12.6	0.1	1.5
2023	9	5	10	6	20	0	0	0	0	0	0	0	18.5	0	0	12.8	0.1	1.5
2023	9	5	10	16	20	0	0	0	0	0	0	0	18.54	0	0	12.6	0.1	1.5
2023	9	5	10	26	20	0	0	0	0	0	0	0	18.58	0	0	12.4	0.1	1.5
2023	9	5	10	36	20	0	0	0	0	0	0	0	18.62	0	0	12.6	0.1	1.5
2023	9	5	10	46	20	0	0	0	0	0	0	0	18.67	0	0	13	0.1	1.5
2023	9	5	10	56	20	0	0	0	0	0	0	0	18.71	0	0	12.6	0.1	1.5
2023	9	5	11	6	20	0	0	0	0	0	0	0	18.76	0	0	12.4	0.1	1.5
2023	9	5	11	16	20	0	0	0	0	0	0	0	18.8	0	0	12.6	0.1	1.5
2023	9	5	11	26	20	0	0	0	0	0	0	0	18.85	0	0	12.8	0.1	1.5
2023	9	5	11	36	20	0	0	0	0	0	0	0	18.91	0	0	12.6	0.1	1.5
2023	9	5	11	46	20	0	0	0	0	0	0	0	18.95	0	0	13	0.1	1.5
2023	9	5	11	56	20	0	0	0	0	0	0	0	18.99	0	0	12.6	0.1	1.5
2023	9	5	12	6	20	0	0	0	0	0	0	0	19.05	0	0	12.8	0.1	1.5
2023	9	5	12	16	20	0	0	0	0	0	0	0	19.1	0	0	12.8	0.1	1.5
2023	9	5	12	26	20	0	0	0	0	0	0	0	19.15	0	0	12.8	0.1	1.5
2023	9	5	12	36	20	0	0	0	0	0	0	0	19.2	0	0	13	0.1	1.5
2023	9	5	12	46	20	0	0	0	0	0	0	0	19.25	0	0	13	0.1	1.5
2023	9	5	12	56	20	0	0	0	0	0	0	0	19.31	0	0	13.2	0.1	1.5
2023	9	5	13	6	20	0	0	0	0	0	0	0	19.36	0	0	13	0.1	1.5
2023	9	5	13	16	20	0	0	0	0	0	0	0	19.42	0	0	13	0.1	1.5
2023	9	5	13	26	20	0	0	0	0	0	0	0	19.46	0	0	13	0.1	1.5
2023	9	5	13	36	20	0	0	0	0	0	0	0	19.51	0	0	13	0.1	1.5
2023	9	5	13	46	20	0	0	0	0	0	0	0	19.55	0	0	13	0.1	1.5
2023	9	5	13	56	20	0	0	0	0	0	0	0	19.6	0	0	13.2	0.1	1.5
2023	9	5	14	6	20	0	0	0	0	0	0	0	19.65	0	0	13.2	0.1	1.5
2023	9	5	14	16	20	0	0	0	0	0	0	0	19.68	0	0	13	0.1	1.5
2023	9	5	14	26	20	0	0	0	0	0	0	0	19.72	0	0	13	0.1	1.5
2023	9	5	14	36	20	0	0	0	0	0	0	0	19.77	0	0	13	0.1	1.5
2023	9	5	14	46	20	0	0	0	0	0	0	0	19.8	0	0	13	0.1	1.5
2023	9	5	14	56	20	0	0	0	0	0	0	0	19.84	0	0	12.8	0.1	1.5
2023	9	5	15	6	20	0	0	0	0	0	0	0	19.87	0	0	12.8	0.1	1.5
2023	9	5	15	16	20	0	0	0	0	0	0	0	19.91	0	0	12.8	0.1	1.5
2023	9	5	15	26	20	0	0	0	0	0	0	0	19.93	0	0	12.8	0.1	1.5
2023	9	5	15	36	20	0	0	0	0	0	0	0	19.96	0	0	12.6	0.1	1.5
2023	9	5	15	46	20	0	0	0	0	0	0	0	19.99	0	0	12.6	0.1	1.5
2023	9	5	15	56	20	0	0	0	0	0	0	0	20.01	0	0	12.6	0.1	1.5

Reinhackle (0365)

Year	Month	Day	Hour	Minute	Second	IceDetection	Heading	Pitch	Roll	StdDevHeading	StdDevPitch	StdDevRoll	Temperature	Pressure	StdDevPressure	Voltage	CellBegin	CellEnd
2023	9	5	16	6	20	0	0	0	0	0	0	0	20.03	0	0	12.4	0.1	1.5
2023	9	5	16	16	20	0	0	0	0	0	0	0	20.05	0	0	12.4	0.1	1.5
2023	9	5	16	26	20	0	0	0	0	0	0	0	20.07	0	0	12.2	0.1	1.5
2023	9	5	16	36	20	0	0	0	0	0	0	0	20.08	0	0	12.2	0.1	1.5
2023	9	5	16	46	20	0	0	0	0	0	0	0	20.09	0	0	12.2	0.1	1.5
2023	9	5	16	56	20	0	0	0	0	0	0	0	20.1	0	0	12	0.1	1.5
2023	9	5	17	6	20	0	0	0	0	0	0	0	20.1	0	0	11.6	0.1	1.5
2023	9	5	17	16	20	0	0	0	0	0	0	0	20.11	0	0	11.4	0.1	1.5
2023	9	5	17	26	20	0	0	0	0	0	0	0	20.1	0	0	11.2	0.1	1.5
2023	9	5	17	36	20	0	0	0	0	0	0	0	20.11	0	0	11.2	0.1	1.5
2023	9	5	17	46	20	0	0	0	0	0	0	0	20.1	0	0	11.2	0.1	1.5
2023	9	5	17	56	20	0	0	0	0	0	0	0	20.1	0	0	11	0.1	1.5
2023	9	5	18	6	20	0	0	0	0	0	0	0	20.09	0	0	11	0.1	1.5
2023	9	5	18	16	20	0	0	0	0	0	0	0	20.08	0	0	11	0.1	1.5
2023	9	5	18	26	20	0	0	0	0	0	0	0	20.07	0	0	10.8	0.1	1.5
2023	9	5	18	36	20	0	0	0	0	0	0	0	20.06	0	0	10.8	0.1	1.5
2023	9	5	18	46	20	0	0	0	0	0	0	0	20.05	0	0	10.8	0.1	1.5
2023	9	5	18	56	20	0	0	0	0	0	0	0	20.05	0	0	10.8	0.1	1.5
2023	9	5	19	6	20	0	0	0	0	0	0	0	20.03	0	0	10.8	0.1	1.5
2023	9	5	19	16	20	0	0	0	0	0	0	0	20.02	0	0	10.8	0.1	1.5
2023	9	5	19	26	20	0	0	0	0	0	0	0	20	0	0	10.8	0.1	1.5
2023	9	5	19	36	20	0	0	0	0	0	0	0	19.99	0	0	10.8	0.1	1.5
2023	9	5	19	46	20	0	0	0	0	0	0	0	19.97	0	0	10.8	0.1	1.5
2023	9	5	19	56	20	0	0	0	0	0	0	0	19.95	0	0	10.8	0.1	1.5
2023	9	5	20	6	20	0	0	0	0	0	0	0	19.95	0	0	10.8	0.1	1.5
2023	9	5	20	16	20	0	0	0	0	0	0	0	19.93	0	0	10.6	0.1	1.5
2023	9	5	20	26	20	0	0	0	0	0	0	0	19.91	0	0	10.6	0.1	1.5
2023	9	5	20	36	20	0	0	0	0	0	0	0	19.9	0	0	10.6	0.1	1.5
2023	9	5	20	46	20	0	0	0	0	0	0	0	19.87	0	0	10.6	0.1	1.5
2023	9	5	20	56	20	0	0	0	0	0	0	0	19.85	0	0	10.6	0.1	1.5
2023	9	5	21	6	20	0	0	0	0	0	0	0	19.83	0	0	10.6	0.1	1.5
2023	9	5	21	16	20	0	0	0	0	0	0	0	19.81	0	0	10.6	0.1	1.5
2023	9	5	21	26	20	0	0	0	0	0	0	0	19.79	0	0	10.8	0.1	1.5
2023	9	5	21	36	20	0	0	0	0	0	0	0	19.76	0	0	10.8	0.1	1.5
2023	9	5	21	46	20	0	0	0	0	0	0	0	19.74	0	0	10.6	0.1	1.5
2023	9	5	21	56	20	0	0	0	0	0	0	0	19.71	0	0	10.6	0.1	1.5
2023	9	5	22	6	20	0	0	0	0	0	0	0	19.69	0	0	10.6	0.1	1.5
2023	9	5	22	16	20	0	0	0	0	0	0	0	19.67	0	0	10.6	0.1	1.5
2023	9	5	22	26	20	0	0	0	0	0	0	0	19.64	0	0	10.6	0.1	1.5
2023	9	5	22	36	20	0	0	0	0	0	0	0	19.62	0	0	10.6	0.1	1.5
2023	9	5	22	46	20	0	0	0	0	0	0	0	19.59	0	0	10.6	0.1	1.5
2023	9	5	22	56	20	0	0	0	0	0	0	0	19.56	0	0	10.6	0.1	1.5
2023	9	5	23	6	20	0	0	0	0	0	0	0	19.54	0	0	10.6	0.1	1.5
2023	9	5	23	16	20	0	0	0	0	0	0	0	19.52	0	0	10.6	0.1	1.5
2023	9	5	23	26	20	0	0	0	0	0	0	0	19.49	0	0	10.6	0.1	1.5
2023	9	5	23	36	20	0	0	0	0	0	0	0	19.46	0	0	10.6	0.1	1.5
2023	9	5	23	46	20	0	0	0	0	0	0	0	19.44	0	0	10.6	0.1	1.5
2023	9	5	23	56	20	0	0	0	0	0	0	0	19.41	0	0	10.6	0.1	1.5

Reinhackle (0365)

Year	Month	Day	Hour	Minute	Second	IceDetection	Heading	Pitch	Roll	StdDevHeading	StdDevPitch	StdDevRoll	Temperature	Pressure	StdDevPressure	Voltage	CellBegin	CellEnd
2023	9	6	0	6	20	0	0	0	0	0	0	0	19.39	0	0	10.6	0.1	1.5
2023	9	6	0	16	20	0	0	0	0	0	0	0	19.36	0	0	10.6	0.1	1.5
2023	9	6	0	26	20	0	0	0	0	0	0	0	19.33	0	0	10.6	0.1	1.5
2023	9	6	0	36	20	0	0	0	0	0	0	0	19.3	0	0	10.6	0.1	1.5
2023	9	6	0	46	20	0	0	0	0	0	0	0	19.28	0	0	10.6	0.1	1.5
2023	9	6	0	56	20	0	0	0	0	0	0	0	19.26	0	0	10.6	0.1	1.5
2023	9	6	1	6	20	0	0	0	0	0	0	0	19.23	0	0	10.6	0.1	1.5
2023	9	6	1	16	20	0	0	0	0	0	0	0	19.2	0	0	10.6	0.1	1.5
2023	9	6	1	26	20	0	0	0	0	0	0	0	19.18	0	0	10.6	0.1	1.5
2023	9	6	1	36	20	0	0	0	0	0	0	0	19.15	0	0	10.6	0.1	1.5
2023	9	6	1	46	20	0	0	0	0	0	0	0	19.12	0	0	10.6	0.1	1.5
2023	9	6	1	56	20	0	0	0	0	0	0	0	19.1	0	0	10.6	0.1	1.5
2023	9	6	2	6	20	0	0	0	0	0	0	0	19.08	0	0	10.6	0.1	1.5
2023	9	6	2	16	20	0	0	0	0	0	0	0	19.05	0	0	10.6	0.1	1.5
2023	9	6	2	26	20	0	0	0	0	0	0	0	19.03	0	0	10.6	0.1	1.5
2023	9	6	2	36	20	0	0	0	0	0	0	0	19	0	0	10.6	0.1	1.5
2023	9	6	2	46	20	0	0	0	0	0	0	0	18.98	0	0	10.4	0.1	1.5
2023	9	6	2	56	20	0	0	0	0	0	0	0	18.96	0	0	10.4	0.1	1.5
2023	9	6	3	6	20	0	0	0	0	0	0	0	18.93	0	0	10.4	0.1	1.5
2023	9	6	3	16	20	0	0	0	0	0	0	0	18.9	0	0	10.4	0.1	1.5
2023	9	6	3	26	20	0	0	0	0	0	0	0	18.88	0	0	10.4	0.1	1.5
2023	9	6	3	36	20	0	0	0	0	0	0	0	18.86	0	0	10.4	0.1	1.5
2023	9	6	3	46	20	0	0	0	0	0	0	0	18.83	0	0	10.4	0.1	1.5
2023	9	6	3	56	20	0	0	0	0	0	0	0	18.81	0	0	10.4	0.1	1.5
2023	9	6	4	6	20	0	0	0	0	0	0	0	18.79	0	0	10.4	0.1	1.5
2023	9	6	4	16	20	0	0	0	0	0	0	0	18.76	0	0	10.4	0.1	1.5
2023	9	6	4	26	20	0	0	0	0	0	0	0	18.74	0	0	10.4	0.1	1.5
2023	9	6	4	36	20	0	0	0	0	0	0	0	18.71	0	0	10.4	0.1	1.5
2023	9	6	4	46	20	0	0	0	0	0	0	0	18.7	0	0	10.4	0.1	1.5
2023	9	6	4	56	20	0	0	0	0	0	0	0	18.68	0	0	10.4	0.1	1.5
2023	9	6	5	6	20	0	0	0	0	0	0	0	18.65	0	0	10.4	0.1	1.5
2023	9	6	5	16	20	0	0	0	0	0	0	0	18.63	0	0	10.4	0.1	1.5
2023	9	6	5	26	20	0	0	0	0	0	0	0	18.61	0	0	10.4	0.1	1.5
2023	9	6	5	36	20	0	0	0	0	0	0	0	18.59	0	0	10.4	0.1	1.5
2023	9	6	5	46	20	0	0	0	0	0	0	0	18.57	0	0	10.4	0.1	1.5
2023	9	6	5	56	20	0	0	0	0	0	0	0	18.55	0	0	10.4	0.1	1.5
2023	9	6	6	6	20	0	0	0	0	0	0	0	18.53	0	0	10.4	0.1	1.5
2023	9	6	6	16	20	0	0	0	0	0	0	0	18.51	0	0	10.4	0.1	1.5
2023	9	6	6	26	20	0	0	0	0	0	0	0	18.49	0	0	10.4	0.1	1.5
2023	9	6	6	36	20	0	0	0	0	0	0	0	18.47	0	0	10.2	0.1	1.5
2023	9	6	6	46	20	0	0	0	0	0	0	0	18.45	0	0	10.2	0.1	1.5
2023	9	6	6	56	20	0	0	0	0	0	0	0	18.44	0	0	10.2	0.1	1.5
2023	9	6	7	6	20	0	0	0	0	0	0	0	18.42	0	0	10.2	0.1	1.5
2023	9	6	7	16	20	0	0	0	0	0	0	0	18.4	0	0	10.4	0.1	1.5
2023	9	6	7	26	20	0	0	0	0	0	0	0	18.39	0	0	10.6	0.1	1.5
2023	9	6	7	36	20	0	0	0	0	0	0	0	18.37	0	0	10.6	0.1	1.5
2023	9	6	7	46	20	0	0	0	0	0	0	0	18.36	0	0	10.8	0.1	1.5
2023	9	6	7	56	20	0	0	0	0	0	0	0	18.36	0	0	11	0.1	1.5

Reinhackle (0365)

Year	Month	Day	Hour	Minute	Second	IceDetection	Heading	Pitch	Roll	StdDevHeading	StdDevPitch	StdDevRoll	Temperature	Pressure	StdDevPressure	Voltage	CellBegin	CellEnd
2023	9	6	8	6	20	0	0	0	0	0	0	0	18.35	0	0	11.2	0.1	1.5
2023	9	6	8	16	20	0	0	0	0	0	0	0	18.35	0	0	11.2	0.1	1.5
2023	9	6	8	26	20	0	0	0	0	0	0	0	18.36	0	0	11.4	0.1	1.5
2023	9	6	8	36	20	0	0	0	0	0	0	0	18.38	0	0	11.4	0.1	1.5
2023	9	6	8	46	20	0	0	0	0	0	0	0	18.4	0	0	11.4	0.1	1.5
2023	9	6	8	56	20	0	0	0	0	0	0	0	18.41	0	0	11.4	0.1	1.5
2023	9	6	9	6	20	0	0	0	0	0	0	0	18.43	0	0	11.6	0.1	1.5
2023	9	6	9	16	20	0	0	0	0	0	0	0	18.46	0	0	11.8	0.1	1.5
2023	9	6	9	26	20	0	0	0	0	0	0	0	18.48	0	0	12	0.1	1.5
2023	9	6	9	36	20	0	0	0	0	0	0	0	18.51	0	0	13	0.1	1.5
2023	9	6	9	46	20	0	0	0	0	0	0	0	18.54	0	0	12.8	0.1	1.5
2023	9	6	9	56	20	0	0	0	0	0	0	0	18.57	0	0	13	0.1	1.5
2023	9	6	10	6	20	0	0	0	0	0	0	0	18.61	0	0	13	0.1	1.5
2023	9	6	10	16	20	0	0	0	0	0	0	0	18.64	0	0	12.8	0.1	1.5
2023	9	6	10	26	20	0	0	0	0	0	0	0	18.68	0	0	13	0.1	1.5
2023	9	6	10	36	20	0	0	0	0	0	0	0	18.72	0	0	13.4	0.1	1.5
2023	9	6	10	46	20	0	0	0	0	0	0	0	18.75	0	0	13.2	0.1	1.5
2023	9	6	10	56	20	0	0	0	0	0	0	0	18.8	0	0	13.2	0.1	1.5
2023	9	6	11	6	20	0	0	0	0	0	0	0	18.84	0	0	13	0.1	1.5
2023	9	6	11	16	20	0	0	0	0	0	0	0	18.89	0	0	13	0.1	1.5
2023	9	6	11	26	20	0	0	0	0	0	0	0	18.93	0	0	12.8	0.1	1.5
2023	9	6	11	36	20	0	0	0	0	0	0	0	18.97	0	0	13	0.1	1.5
2023	9	6	11	46	20	0	0	0	0	0	0	0	19.02	0	0	12.8	0.1	1.5
2023	9	6	11	56	20	0	0	0	0	0	0	0	19.07	0	0	13	0.1	1.5
2023	9	6	12	6	20	0	0	0	0	0	0	0	19.11	0	0	13	0.1	1.5
2023	9	6	12	16	20	0	0	0	0	0	0	0	19.16	0	0	13	0.1	1.5
2023	9	6	12	26	20	0	0	0	0	0	0	0	19.21	0	0	12.8	0.1	1.5
2023	9	6	12	36	20	0	0	0	0	0	0	0	19.26	0	0	13	0.1	1.5
2023	9	6	12	46	20	0	0	0	0	0	0	0	19.31	0	0	13	0.1	1.5
2023	9	6	12	56	20	0	0	0	0	0	0	0	19.36	0	0	13	0.1	1.5
2023	9	6	13	6	20	0	0	0	0	0	0	0	19.41	0	0	13	0.1	1.5
2023	9	6	13	16	20	0	0	0	0	0	0	0	19.46	0	0	13	0.1	1.5
2023	9	6	13	26	20	0	0	0	0	0	0	0	19.5	0	0	13.2	0.1	1.5
2023	9	6	13	36	20	0	0	0	0	0	0	0	19.56	0	0	12.8	0.1	1.5
2023	9	6	13	46	20	0	0	0	0	0	0	0	19.59	0	0	12.8	0.1	1.5
2023	9	6	13	56	20	0	0	0	0	0	0	0	19.64	0	0	12.8	0.1	1.5
2023	9	6	14	6	20	0	0	0	0	0	0	0	19.69	0	0	12.8	0.1	1.5
2023	9	6	14	16	20	0	0	0	0	0	0	0	19.72	0	0	12.8	0.1	1.5
2023	9	6	14	26	20	0	0	0	0	0	0	0	19.75	0	0	12.8	0.1	1.5
2023	9	6	14	36	20	0	0	0	0	0	0	0	19.8	0	0	12.8	0.1	1.5
2023	9	6	14	46	20	0	0	0	0	0	0	0	19.83	0	0	12.6	0.1	1.5
2023	9	6	14	56	20	0	0	0	0	0	0	0	19.86	0	0	12.6	0.1	1.5
2023	9	6	15	6	20	0	0	0	0	0	0	0	19.9	0	0	12.6	0.1	1.5
2023	9	6	15	16	20	0	0	0	0	0	0	0	19.93	0	0	12.6	0.1	1.5
2023	9	6	15	26	20	0	0	0	0	0	0	0	19.95	0	0	12.8	0.1	1.5
2023	9	6	15	36	20	0	0	0	0	0	0	0	19.98	0	0	12.8	0.1	1.5
2023	9	6	15	46	20	0	0	0	0	0	0	0	20.01	0	0	12.4	0.1	1.5
2023	9	6	15	56	20	0	0	0	0	0	0	0	20.03	0	0	12.4	0.1	1.5

Reinhackle (0365)

Year	Month	Day	Hour	Minute	Second	IceDetection	Heading	Pitch	Roll	StdDevHeading	StdDevPitch	StdDevRoll	Temperature	Pressure	StdDevPressure	Voltage	CellBegin	CellEnd
2023	9	6	16	6	20	0	0	0	0	0	0	0	20.04	0	0	12.8	0.1	1.5
2023	9	6	16	16	20	0	0	0	0	0	0	0	20.06	0	0	12.6	0.1	1.5
2023	9	6	16	26	20	0	0	0	0	0	0	0	20.07	0	0	12.4	0.1	1.5
2023	9	6	16	36	20	0	0	0	0	0	0	0	20.09	0	0	12.8	0.1	1.5
2023	9	6	16	46	20	0	0	0	0	0	0	0	20.1	0	0	13	0.1	1.5
2023	9	6	16	56	20	0	0	0	0	0	0	0	20.11	0	0	13	0.1	1.5
2023	9	6	17	6	20	0	0	0	0	0	0	0	20.11	0	0	12.6	0.1	1.5
2023	9	6	17	16	20	0	0	0	0	0	0	0	20.11	0	0	12.2	0.1	1.5
2023	9	6	17	26	20	0	0	0	0	0	0	0	20.12	0	0	11.8	0.1	1.5
2023	9	6	17	36	20	0	0	0	0	0	0	0	20.12	0	0	11.4	0.1	1.5
2023	9	6	17	46	20	0	0	0	0	0	0	0	20.12	0	0	11.2	0.1	1.5
2023	9	6	17	56	20	0	0	0	0	0	0	0	20.11	0	0	11.2	0.1	1.5
2023	9	6	18	6	20	0	0	0	0	0	0	0	20.1	0	0	11	0.1	1.5
2023	9	6	18	16	20	0	0	0	0	0	0	0	20.1	0	0	10.8	0.1	1.5
2023	9	6	18	26	20	0	0	0	0	0	0	0	20.09	0	0	11	0.1	1.5
2023	9	6	18	36	20	0	0	0	0	0	0	0	20.08	0	0	11	0.1	1.5
2023	9	6	18	46	20	0	0	0	0	0	0	0	20.07	0	0	10.8	0.1	1.5
2023	9	6	18	56	20	0	0	0	0	0	0	0	20.07	0	0	10.8	0.1	1.5
2023	9	6	19	6	20	0	0	0	0	0	0	0	20.05	0	0	10.8	0.1	1.5
2023	9	6	19	16	20	0	0	0	0	0	0	0	20.05	0	0	10.8	0.1	1.5
2023	9	6	19	26	20	0	0	0	0	0	0	0	20.03	0	0	11	0.1	1.5
2023	9	6	19	36	20	0	0	0	0	0	0	0	20	0	0	11	0.1	1.5
2023	9	6	19	46	20	0	0	0	0	0	0	0	19.98	0	0	11	0.1	1.5
2023	9	6	19	56	20	0	0	0	0	0	0	0	19.96	0	0	10.8	0.1	1.5
2023	9	6	20	6	20	0	0	0	0	0	0	0	19.94	0	0	10.8	0.1	1.5
2023	9	6	20	16	20	0	0	0	0	0	0	0	19.91	0	0	10.8	0.1	1.5
2023	9	6	20	26	20	0	0	0	0	0	0	0	19.88	0	0	11	0.1	1.5
2023	9	6	20	36	20	0	0	0	0	0	0	0	19.85	0	0	10.8	0.1	1.5
2023	9	6	20	46	20	0	0	0	0	0	0	0	19.82	0	0	10.8	0.1	1.5
2023	9	6	20	56	20	0	0	0	0	0	0	0	19.79	0	0	10.8	0.1	1.5
2023	9	6	21	6	20	0	0	0	0	0	0	0	19.78	0	0	10.8	0.1	1.5
2023	9	6	21	16	20	0	0	0	0	0	0	0	19.75	0	0	10.8	0.1	1.5
2023	9	6	21	26	20	0	0	0	0	0	0	0	19.72	0	0	11	0.1	1.5
2023	9	6	21	36	20	0	0	0	0	0	0	0	19.7	0	0	11	0.1	1.5
2023	9	6	21	46	20	0	0	0	0	0	0	0	19.68	0	0	10.8	0.1	1.5
2023	9	6	21	56	20	0	0	0	0	0	0	0	19.66	0	0	10.8	0.1	1.5
2023	9	6	22	6	20	0	0	0	0	0	0	0	19.63	0	0	10.8	0.1	1.5
2023	9	6	22	16	20	0	0	0	0	0	0	0	19.61	0	0	10.8	0.1	1.5
2023	9	6	22	26	20	0	0	0	0	0	0	0	19.59	0	0	11.6	0.1	1.5
2023	9	6	22	36	20	0	0	0	0	0	0	0	19.57	0	0	11.6	0.1	1.5
2023	9	6	22	46	20	0	0	0	0	0	0	0	19.54	0	0	11.6	0.1	1.5
2023	9	6	22	56	20	0	0	0	0	0	0	0	19.52	0	0	11.6	0.1	1.5
2023	9	6	23	6	20	0	0	0	0	0	0	0	19.49	0	0	11.6	0.1	1.5
2023	9	6	23	16	20	0	0	0	0	0	0	0	19.46	0	0	11.6	0.1	1.5
2023	9	6	23	26	20	0	0	0	0	0	0	0	19.44	0	0	11.6	0.1	1.5
2023	9	6	23	36	20	0	0	0	0	0	0	0	19.41	0	0	11.6	0.1	1.5
2023	9	6	23	46	20	0	0	0	0	0	0	0	19.39	0	0	11.6	0.1	1.5
2023	9	6	23	56	20	0	0	0	0	0	0	0	19.36	0	0	11.6	0.1	1.5

Reinhackle (0365)

Year	Month	Day	Hour	Minute	Second	IceDetection	Heading	Pitch	Roll	StdDevHeading	StdDevPitch	StdDevRoll	Temperature	Pressure	StdDevPressure	Voltage	CellBegin	CellEnd
2023	9	7	0	6	20	0	0	0	0	0	0	0	19.33	0	0	11.6	0.1	1.5
2023	9	7	0	16	20	0	0	0	0	0	0	0	19.3	0	0	11.6	0.1	1.5
2023	9	7	0	26	20	0	0	0	0	0	0	0	19.28	0	0	11.6	0.1	1.5
2023	9	7	0	36	20	0	0	0	0	0	0	0	19.25	0	0	11.6	0.1	1.5
2023	9	7	0	46	20	0	0	0	0	0	0	0	19.22	0	0	11.6	0.1	1.5
2023	9	7	0	56	20	0	0	0	0	0	0	0	19.2	0	0	11.6	0.1	1.5
2023	9	7	1	6	20	0	0	0	0	0	0	0	19.17	0	0	11.6	0.1	1.5
2023	9	7	1	16	20	0	0	0	0	0	0	0	19.14	0	0	11.6	0.1	1.5
2023	9	7	1	26	20	0	0	0	0	0	0	0	19.12	0	0	11.6	0.1	1.5
2023	9	7	1	36	20	0	0	0	0	0	0	0	19.09	0	0	11.6	0.1	1.5
2023	9	7	1	46	20	0	0	0	0	0	0	0	19.06	0	0	11.6	0.1	1.5
2023	9	7	1	56	20	0	0	0	0	0	0	0	19.04	0	0	11.6	0.1	1.5
2023	9	7	2	6	20	0	0	0	0	0	0	0	19.02	0	0	11.6	0.1	1.5
2023	9	7	2	16	20	0	0	0	0	0	0	0	18.99	0	0	11.6	0.1	1.5
2023	9	7	2	26	20	0	0	0	0	0	0	0	18.96	0	0	11.4	0.1	1.5
2023	9	7	2	36	20	0	0	0	0	0	0	0	18.94	0	0	11.4	0.1	1.5
2023	9	7	2	46	20	0	0	0	0	0	0	0	18.91	0	0	11.4	0.1	1.5
2023	9	7	2	56	20	0	0	0	0	0	0	0	18.88	0	0	11.4	0.1	1.5
2023	9	7	3	6	20	0	0	0	0	0	0	0	18.86	0	0	11.4	0.1	1.5
2023	9	7	3	16	20	0	0	0	0	0	0	0	18.84	0	0	11.4	0.1	1.5
2023	9	7	3	26	20	0	0	0	0	0	0	0	18.81	0	0	11.4	0.1	1.5
2023	9	7	3	36	20	0	0	0	0	0	0	0	18.79	0	0	11.4	0.1	1.5
2023	9	7	3	46	20	0	0	0	0	0	0	0	18.76	0	0	11.4	0.1	1.5
2023	9	7	3	56	20	0	0	0	0	0	0	0	18.74	0	0	11.4	0.1	1.5
2023	9	7	4	6	20	0	0	0	0	0	0	0	18.72	0	0	11.4	0.1	1.5
2023	9	7	4	16	20	0	0	0	0	0	0	0	18.69	0	0	11.4	0.1	1.5
2023	9	7	4	26	20	0	0	0	0	0	0	0	18.67	0	0	11.4	0.1	1.5
2023	9	7	4	36	20	0	0	0	0	0	0	0	18.65	0	0	11.4	0.1	1.5
2023	9	7	4	46	20	0	0	0	0	0	0	0	18.62	0	0	11.4	0.1	1.5
2023	9	7	4	56	20	0	0	0	0	0	0	0	18.6	0	0	11.4	0.1	1.5
2023	9	7	5	6	20	0	0	0	0	0	0	0	18.58	0	0	11.4	0.1	1.5
2023	9	7	5	16	20	0	0	0	0	0	0	0	18.56	0	0	11.4	0.1	1.5
2023	9	7	5	26	20	0	0	0	0	0	0	0	18.54	0	0	11.4	0.1	1.5
2023	9	7	5	36	20	0	0	0	0	0	0	0	18.51	0	0	11.4	0.1	1.5
2023	9	7	5	46	20	0	0	0	0	0	0	0	18.49	0	0	11.4	0.1	1.5
2023	9	7	5	56	20	0	0	0	0	0	0	0	18.47	0	0	11.4	0.1	1.5
2023	9	7	6	6	20	0	0	0	0	0	0	0	18.45	0	0	11.4	0.1	1.5
2023	9	7	6	16	20	0	0	0	0	0	0	0	18.43	0	0	11.4	0.1	1.5
2023	9	7	6	26	20	0	0	0	0	0	0	0	18.41	0	0	11.4	0.1	1.5
2023	9	7	6	36	20	0	0	0	0	0	0	0	18.39	0	0	11.4	0.1	1.5
2023	9	7	6	46	20	0	0	0	0	0	0	0	18.37	0	0	11.4	0.1	1.5
2023	9	7	6	56	20	0	0	0	0	0	0	0	18.35	0	0	11.4	0.1	1.5
2023	9	7	7	6	20	0	0	0	0	0	0	0	18.33	0	0	11.4	0.1	1.5
2023	9	7	7	16	20	0	0	0	0	0	0	0	18.31	0	0	11.6	0.1	1.5
2023	9	7	7	26	20	0	0	0	0	0	0	0	18.29	0	0	11.6	0.1	1.5
2023	9	7	7	36	20	0	0	0	0	0	0	0	18.27	0	0	11.8	0.1	1.5
2023	9	7	7	46	20	0	0	0	0	0	0	0	18.26	0	0	12	0.1	1.5
2023	9	7	7	56	20	0	0	0	0	0	0	0	18.25	0	0	12.2	0.1	1.5

Reinhackle (0365)

Year	Month	Day	Hour	Minute	Second	IceDetection	Heading	Pitch	Roll	StdDevHeading	StdDevPitch	StdDevRoll	Temperature	Pressure	StdDevPressure	Voltage	CellBegin	CellEnd
2023	9	7	8	6	20	0	0	0	0	0	0	0	18.25	0	0	12.2	0.1	1.5
2023	9	7	8	16	20	0	0	0	0	0	0	0	18.24	0	0	12.4	0.1	1.5
2023	9	7	8	26	20	0	0	0	0	0	0	0	18.24	0	0	12.4	0.1	1.5
2023	9	7	8	36	20	0	0	0	0	0	0	0	18.26	0	0	12.4	0.1	1.5
2023	9	7	8	46	20	0	0	0	0	0	0	0	18.28	0	0	12.6	0.1	1.5
2023	9	7	8	56	20	0	0	0	0	0	0	0	18.3	0	0	12.6	0.1	1.5
2023	9	7	9	6	20	0	0	0	0	0	0	0	18.32	0	0	14	0.1	1.5
2023	9	7	9	16	20	0	0	0	0	0	0	0	18.34	0	0	13.4	0.1	1.5
2023	9	7	9	26	20	0	0	0	0	0	0	0	18.36	0	0	14.2	0.1	1.5
2023	9	7	9	36	20	0	0	0	0	0	0	0	18.38	0	0	13.8	0.1	1.5
2023	9	7	9	46	20	0	0	0	0	0	0	0	18.41	0	0	13.4	0.1	1.5
2023	9	7	9	56	20	0	0	0	0	0	0	0	18.44	0	0	13.4	0.1	1.5
2023	9	7	10	6	20	0	0	0	0	0	0	0	18.47	0	0	13.8	0.1	1.5
2023	9	7	10	16	20	0	0	0	0	0	0	0	18.51	0	0	13.6	0.1	1.5
2023	9	7	10	26	20	0	0	0	0	0	0	0	18.54	0	0	13.6	0.1	1.5
2023	9	7	10	36	20	0	0	0	0	0	0	0	18.58	0	0	13.8	0.1	1.5
2023	9	7	10	46	20	0	0	0	0	0	0	0	18.61	0	0	13.8	0.1	1.5
2023	9	7	10	56	20	0	0	0	0	0	0	0	18.65	0	0	14	0.1	1.5
2023	9	7	11	6	20	0	0	0	0	0	0	0	18.69	0	0	14	0.1	1.5
2023	9	7	11	16	20	0	0	0	0	0	0	0	18.74	0	0	13.8	0.1	1.5
2023	9	7	11	26	20	0	0	0	0	0	0	0	18.77	0	0	13.8	0.1	1.5
2023	9	7	11	36	20	0	0	0	0	0	0	0	18.82	0	0	13.8	0.1	1.5
2023	9	7	11	46	20	0	0	0	0	0	0	0	18.87	0	0	13.8	0.1	1.5
2023	9	7	11	56	20	0	0	0	0	0	0	0	18.91	0	0	13.8	0.1	1.5
2023	9	7	12	6	20	0	0	0	0	0	0	0	18.95	0	0	14	0.1	1.5
2023	9	7	12	16	20	0	0	0	0	0	0	0	19	0	0	14	0.1	1.5
2023	9	7	12	26	20	0	0	0	0	0	0	0	19.04	0	0	14	0.1	1.5
2023	9	7	12	36	20	0	0	0	0	0	0	0	19.08	0	0	14	0.1	1.5
2023	9	7	12	46	20	0	0	0	0	0	0	0	19.13	0	0	14	0.1	1.5
2023	9	7	12	56	20	0	0	0	0	0	0	0	19.17	0	0	14	0.1	1.5
2023	9	7	13	6	20	0	0	0	0	0	0	0	19.23	0	0	13.8	0.1	1.5
2023	9	7	13	16	20	0	0	0	0	0	0	0	19.26	0	0	14	0.1	1.5
2023	9	7	13	26	20	0	0	0	0	0	0	0	19.31	0	0	14	0.1	1.5
2023	9	7	13	36	20	0	0	0	0	0	0	0	19.35	0	0	14	0.1	1.5
2023	9	7	13	46	20	0	0	0	0	0	0	0	19.39	0	0	14	0.1	1.5
2023	9	7	13	56	20	0	0	0	0	0	0	0	19.43	0	0	14	0.1	1.5
2023	9	7	14	6	20	0	0	0	0	0	0	0	19.47	0	0	14	0.1	1.5
2023	9	7	14	16	20	0	0	0	0	0	0	0	19.51	0	0	14	0.1	1.5
2023	9	7	14	26	20	0	0	0	0	0	0	0	19.54	0	0	13.8	0.1	1.5
2023	9	7	14	36	20	0	0	0	0	0	0	0	19.58	0	0	14	0.1	1.5
2023	9	7	14	46	20	0	0	0	0	0	0	0	19.61	0	0	13.8	0.1	1.5
2023	9	7	14	56	20	0	0	0	0	0	0	0	19.65	0	0	13.8	0.1	1.5
2023	9	7	15	6	20	0	0	0	0	0	0	0	19.68	0	0	13.8	0.1	1.5
2023	9	7	15	16	20	0	0	0	0	0	0	0	19.7	0	0	13.8	0.1	1.5
2023	9	7	15	26	20	0	0	0	0	0	0	0	19.73	0	0	13.4	0.1	1.5
2023	9	7	15	36	20	0	0	0	0	0	0	0	19.75	0	0	13.8	0.1	1.5
2023	9	7	15	46	20	0	0	0	0	0	0	0	19.78	0	0	13.8	0.1	1.5
2023	9	7	15	56	20	0	0	0	0	0	0	0	19.79	0	0	13.8	0.1	1.5

Reinhackle (0365)

Year	Month	Day	Hour	Minute	Second	IceDetection	Heading	Pitch	Roll	StdDevHeading	StdDevPitch	StdDevRoll	Temperature	Pressure	StdDevPressure	Voltage	CellBegin	CellEnd
2023	9	7	16	6	20	0	0	0	0	0	0	0	19.81	0	0	13.8	0.1	1.5
2023	9	7	16	16	20	0	0	0	0	0	0	0	19.82	0	0	13.6	0.1	1.5
2023	9	7	16	26	20	0	0	0	0	0	0	0	19.83	0	0	13.6	0.1	1.5
2023	9	7	16	36	20	0	0	0	0	0	0	0	19.84	0	0	13.6	0.1	1.5
2023	9	7	16	46	20	0	0	0	0	0	0	0	19.84	0	0	13.4	0.1	1.5
2023	9	7	16	56	20	0	0	0	0	0	0	0	19.85	0	0	13.4	0.1	1.5
2023	9	7	17	6	20	0	0	0	0	0	0	0	19.85	0	0	12.8	0.1	1.5
2023	9	7	17	16	20	0	0	0	0	0	0	0	19.84	0	0	12.4	0.1	1.5
2023	9	7	17	26	20	0	0	0	0	0	0	0	19.84	0	0	12.2	0.1	1.5
2023	9	7	17	36	20	0	0	0	0	0	0	0	19.84	0	0	12	0.1	1.5
2023	9	7	17	46	20	0	0	0	0	0	0	0	19.83	0	0	11.8	0.1	1.5
2023	9	7	17	56	20	0	0	0	0	0	0	0	19.82	0	0	11.8	0.1	1.5
2023	9	7	18	6	20	0	0	0	0	0	0	0	19.81	0	0	11.6	0.1	1.5
2023	9	7	18	16	20	0	0	0	0	0	0	0	19.8	0	0	11.2	0.1	1.5
2023	9	7	18	26	20	0	0	0	0	0	0	0	19.79	0	0	11.6	0.1	1.5
2023	9	7	18	36	20	0	0	0	0	0	0	0	19.78	0	0	11.6	0.1	1.5
2023	9	7	18	46	20	0	0	0	0	0	0	0	19.77	0	0	11	0.1	1.5
2023	9	7	18	56	20	0	0	0	0	0	0	0	19.76	0	0	11	0.1	1.5
2023	9	7	19	6	20	0	0	0	0	0	0	0	19.73	0	0	11	0.1	1.5
2023	9	7	19	16	20	0	0	0	0	0	0	0	19.72	0	0	10.8	0.1	1.5
2023	9	7	19	26	20	0	0	0	0	0	0	0	19.7	0	0	11.4	0.1	1.5
2023	9	7	19	36	20	0	0	0	0	0	0	0	19.68	0	0	11.4	0.1	1.5
2023	9	7	19	46	20	0	0	0	0	0	0	0	19.66	0	0	11	0.1	1.5
2023	9	7	19	56	20	0	0	0	0	0	0	0	19.64	0	0	10.8	0.1	1.5
2023	9	7	20	6	20	0	0	0	0	0	0	0	19.62	0	0	10.8	0.1	1.5
2023	9	7	20	16	20	0	0	0	0	0	0	0	19.59	0	0	10.8	0.1	1.5
2023	9	7	20	26	20	0	0	0	0	0	0	0	19.57	0	0	11.6	0.1	1.5
2023	9	7	20	36	20	0	0	0	0	0	0	0	19.55	0	0	11.6	0.1	1.5
2023	9	7	20	46	20	0	0	0	0	0	0	0	19.53	0	0	11.6	0.1	1.5
2023	9	7	20	56	20	0	0	0	0	0	0	0	19.51	0	0	11.6	0.1	1.5
2023	9	7	21	6	20	0	0	0	0	0	0	0	19.49	0	0	11.6	0.1	1.5
2023	9	7	21	16	20	0	0	0	0	0	0	0	19.47	0	0	11.6	0.1	1.5
2023	9	7	21	26	20	0	0	0	0	0	0	0	19.44	0	0	11.6	0.1	1.5
2023	9	7	21	36	20	0	0	0	0	0	0	0	19.43	0	0	11.6	0.1	1.5
2023	9	7	21	46	20	0	0	0	0	0	0	0	19.4	0	0	11.6	0.1	1.5
2023	9	7	21	56	20	0	0	0	0	0	0	0	19.38	0	0	11.6	0.1	1.5
2023	9	7	22	6	20	0	0	0	0	0	0	0	19.35	0	0	11.6	0.1	1.5
2023	9	7	22	16	20	0	0	0	0	0	0	0	19.33	0	0	11.6	0.1	1.5
2023	9	7	22	26	20	0	0	0	0	0	0	0	19.29	0	0	11.6	0.1	1.5
2023	9	7	22	36	20	0	0	0	0	0	0	0	19.27	0	0	11.6	0.1	1.5
2023	9	7	22	46	20	0	0	0	0	0	0	0	19.24	0	0	11.6	0.1	1.5
2023	9	7	22	56	20	0	0	0	0	0	0	0	19.22	0	0	11.6	0.1	1.5
2023	9	7	23	6	20	0	0	0	0	0	0	0	19.19	0	0	11.6	0.1	1.5
2023	9	7	23	16	20	0	0	0	0	0	0	0	19.17	0	0	11.6	0.1	1.5
2023	9	7	23	26	20	0	0	0	0	0	0	0	19.14	0	0	11.6	0.1	1.5
2023	9	7	23	36	20	0	0	0	0	0	0	0	19.12	0	0	11.6	0.1	1.5
2023	9	7	23	46	20	0	0	0	0	0	0	0	19.1	0	0	11.6	0.1	1.5
2023	9	7	23	56	20	0	0	0	0	0	0	0	19.07	0	0	11.6	0.1	1.5

Reinhackle (0365)

Year	Month	Day	Hour	Minute	Second	IceDetection	Heading	Pitch	Roll	StdDevHeading	StdDevPitch	StdDevRoll	Temperature	Pressure	StdDevPressure	Voltage	CellBegin	CellEnd
2023	9	8	0	6	20	0	0	0	0	0	0	0	19.05	0	0	11.6	0.1	1.5
2023	9	8	0	16	20	0	0	0	0	0	0	0	19.01	0	0	11.6	0.1	1.5
2023	9	8	0	26	20	0	0	0	0	0	0	0	18.99	0	0	11.6	0.1	1.5
2023	9	8	0	36	20	0	0	0	0	0	0	0	18.96	0	0	11.6	0.1	1.5
2023	9	8	0	46	20	0	0	0	0	0	0	0	18.94	0	0	11.6	0.1	1.5
2023	9	8	0	56	20	0	0	0	0	0	0	0	18.91	0	0	11.6	0.1	1.5
2023	9	8	1	6	20	0	0	0	0	0	0	0	18.88	0	0	11.6	0.1	1.5
2023	9	8	1	16	20	0	0	0	0	0	0	0	18.86	0	0	11.6	0.1	1.5
2023	9	8	1	26	20	0	0	0	0	0	0	0	18.83	0	0	11.6	0.1	1.5
2023	9	8	1	36	20	0	0	0	0	0	0	0	18.8	0	0	11.6	0.1	1.5
2023	9	8	1	46	20	0	0	0	0	0	0	0	18.77	0	0	11.6	0.1	1.5
2023	9	8	1	56	20	0	0	0	0	0	0	0	18.75	0	0	11.6	0.1	1.5
2023	9	8	2	6	20	0	0	0	0	0	0	0	18.72	0	0	11.6	0.1	1.5
2023	9	8	2	16	20	0	0	0	0	0	0	0	18.69	0	0	11.6	0.1	1.5
2023	9	8	2	26	20	0	0	0	0	0	0	0	18.67	0	0	11.6	0.1	1.5
2023	9	8	2	36	20	0	0	0	0	0	0	0	18.65	0	0	11.6	0.1	1.5
2023	9	8	2	46	20	0	0	0	0	0	0	0	18.62	0	0	11.6	0.1	1.5
2023	9	8	2	56	20	0	0	0	0	0	0	0	18.6	0	0	11.6	0.1	1.5
2023	9	8	3	6	20	0	0	0	0	0	0	0	18.58	0	0	11.6	0.1	1.5
2023	9	8	3	16	20	0	0	0	0	0	0	0	18.55	0	0	11.6	0.1	1.5
2023	9	8	3	26	20	0	0	0	0	0	0	0	18.54	0	0	11.4	0.1	1.5
2023	9	8	3	36	20	0	0	0	0	0	0	0	18.51	0	0	11.4	0.1	1.5
2023	9	8	3	46	20	0	0	0	0	0	0	0	18.49	0	0	11.4	0.1	1.5
2023	9	8	3	56	20	0	0	0	0	0	0	0	18.47	0	0	11.4	0.1	1.5
2023	9	8	4	6	20	0	0	0	0	0	0	0	18.44	0	0	11.4	0.1	1.5
2023	9	8	4	16	20	0	0	0	0	0	0	0	18.41	0	0	11.4	0.1	1.5
2023	9	8	4	26	20	0	0	0	0	0	0	0	18.39	0	0	11.4	0.1	1.5
2023	9	8	4	36	20	0	0	0	0	0	0	0	18.37	0	0	11.4	0.1	1.5
2023	9	8	4	46	20	0	0	0	0	0	0	0	18.35	0	0	11.4	0.1	1.5
2023	9	8	4	56	20	0	0	0	0	0	0	0	18.32	0	0	11.4	0.1	1.5
2023	9	8	5	6	20	0	0	0	0	0	0	0	18.3	0	0	11.4	0.1	1.5
2023	9	8	5	16	20	0	0	0	0	0	0	0	18.28	0	0	11.4	0.1	1.5
2023	9	8	5	26	20	0	0	0	0	0	0	0	18.25	0	0	11.4	0.1	1.5
2023	9	8	5	36	20	0	0	0	0	0	0	0	18.23	0	0	11.4	0.1	1.5
2023	9	8	5	46	20	0	0	0	0	0	0	0	18.21	0	0	11.4	0.1	1.5
2023	9	8	5	56	20	0	0	0	0	0	0	0	18.19	0	0	11.4	0.1	1.5
2023	9	8	6	6	20	0	0	0	0	0	0	0	18.16	0	0	11.4	0.1	1.5
2023	9	8	6	16	20	0	0	0	0	0	0	0	18.14	0	0	11.4	0.1	1.5
2023	9	8	6	26	20	0	0	0	0	0	0	0	18.12	0	0	11.4	0.1	1.5
2023	9	8	6	36	20	0	0	0	0	0	0	0	18.1	0	0	11.4	0.1	1.5
2023	9	8	6	46	20	0	0	0	0	0	0	0	18.08	0	0	11.4	0.1	1.5
2023	9	8	6	56	20	0	0	0	0	0	0	0	18.05	0	0	11.4	0.1	1.5
2023	9	8	7	6	20	0	0	0	0	0	0	0	18.03	0	0	11.4	0.1	1.5
2023	9	8	7	16	20	0	0	0	0	0	0	0	18.01	0	0	11.6	0.1	1.5
2023	9	8	7	26	20	0	0	0	0	0	0	0	17.99	0	0	11.6	0.1	1.5
2023	9	8	7	36	20	0	0	0	0	0	0	0	17.98	0	0	11.8	0.1	1.5
2023	9	8	7	46	20	0	0	0	0	0	0	0	17.97	0	0	12	0.1	1.5
2023	9	8	7	56	20	0	0	0	0	0	0	0	17.96	0	0	12.2	0.1	1.5

Reinhackle (0365)

Year	Month	Day	Hour	Minute	Second	IceDetection	Heading	Pitch	Roll	StdDevHeading	StdDevPitch	StdDevRoll	Temperature	Pressure	StdDevPressure	Voltage	CellBegin	CellEnd
2023	9	8	8	6	20	0	0	0	0	0	0	0	17.95	0	0	12.4	0.1	1.5
2023	9	8	8	16	20	0	0	0	0	0	0	0	17.95	0	0	12.4	0.1	1.5
2023	9	8	8	26	20	0	0	0	0	0	0	0	17.94	0	0	12.4	0.1	1.5
2023	9	8	8	36	20	0	0	0	0	0	0	0	17.95	0	0	12.4	0.1	1.5
2023	9	8	8	46	20	0	0	0	0	0	0	0	17.97	0	0	12.6	0.1	1.5
2023	9	8	8	56	20	0	0	0	0	0	0	0	17.98	0	0	12.6	0.1	1.5
2023	9	8	9	6	20	0	0	0	0	0	0	0	18	0	0	14	0.1	1.5
2023	9	8	9	16	20	0	0	0	0	0	0	0	18.02	0	0	14.2	0.1	1.5
2023	9	8	9	26	20	0	0	0	0	0	0	0	18.04	0	0	14.2	0.1	1.5
2023	9	8	9	36	20	0	0	0	0	0	0	0	18.06	0	0	14	0.1	1.5
2023	9	8	9	46	20	0	0	0	0	0	0	0	18.08	0	0	14	0.1	1.5
2023	9	8	9	56	20	0	0	0	0	0	0	0	18.11	0	0	13.4	0.1	1.5
2023	9	8	10	6	20	0	0	0	0	0	0	0	18.13	0	0	13.6	0.1	1.5
2023	9	8	10	16	20	0	0	0	0	0	0	0	18.15	0	0	13.8	0.1	1.5
2023	9	8	10	26	20	0	0	0	0	0	0	0	18.19	0	0	13.8	0.1	1.5
2023	9	8	10	36	20	0	0	0	0	0	0	0	18.22	0	0	13.6	0.1	1.5
2023	9	8	10	46	20	0	0	0	0	0	0	0	18.26	0	0	13.8	0.1	1.5
2023	9	8	10	56	20	0	0	0	0	0	0	0	18.29	0	0	13.8	0.1	1.5
2023	9	8	11	6	20	0	0	0	0	0	0	0	18.33	0	0	13.8	0.1	1.5
2023	9	8	11	16	20	0	0	0	0	0	0	0	18.36	0	0	13.8	0.1	1.5
2023	9	8	11	26	20	0	0	0	0	0	0	0	18.41	0	0	13.8	0.1	1.5
2023	9	8	11	36	20	0	0	0	0	0	0	0	18.45	0	0	13.8	0.1	1.5
2023	9	8	11	46	20	0	0	0	0	0	0	0	18.48	0	0	13.8	0.1	1.5
2023	9	8	11	56	20	0	0	0	0	0	0	0	18.52	0	0	13.8	0.1	1.5
2023	9	8	12	6	20	0	0	0	0	0	0	0	18.56	0	0	13.8	0.1	1.5
2023	9	8	12	16	20	0	0	0	0	0	0	0	18.61	0	0	13.8	0.1	1.5
2023	9	8	12	26	20	0	0	0	0	0	0	0	18.64	0	0	13.8	0.1	1.5
2023	9	8	12	36	20	0	0	0	0	0	0	0	18.66	0	0	13.4	0.1	1.5
2023	9	8	12	46	20	0	0	0	0	0	0	0	18.66	0	0	12.8	0.1	1.5
2023	9	8	12	56	20	0	0	0	0	0	0	0	18.65	0	0	12.6	0.1	1.5
2023	9	8	13	6	20	0	0	0	0	0	0	0	18.68	0	0	12.8	0.1	1.5
2023	9	8	13	16	20	0	0	0	0	0	0	0	18.72	0	0	13.4	0.1	1.5
2023	9	8	13	26	20	0	0	0	0	0	0	0	18.77	0	0	13.4	0.1	1.5
2023	9	8	13	36	20	0	0	0	0	0	0	0	18.82	0	0	13.4	0.1	1.5
2023	9	8	13	46	20	0	0	0	0	0	0	0	18.84	0	0	12.8	0.1	1.5
2023	9	8	13	56	20	0	0	0	0	0	0	0	18.89	0	0	13.4	0.1	1.5
2023	9	8	14	6	20	0	0	0	0	0	0	0	18.92	0	0	13.2	0.1	1.5
2023	9	8	14	16	20	0	0	0	0	0	0	0	18.97	0	0	13	0.1	1.5
2023	9	8	14	26	20	0	0	0	0	0	0	0	18.99	0	0	12.4	0.1	1.5
2023	9	8	14	36	20	0	0	0	0	0	0	0	19.03	0	0	13.2	0.1	1.5
2023	9	8	14	46	20	0	0	0	0	0	0	0	19.07	0	0	12.8	0.1	1.5
2023	9	8	14	56	20	0	0	0	0	0	0	0	19.1	0	0	12.8	0.1	1.5
2023	9	8	15	6	20	0	0	0	0	0	0	0	19.16	0	0	13.2	0.1	1.5
2023	9	8	15	16	20	0	0	0	0	0	0	0	19.21	0	0	13.4	0.1	1.5
2023	9	8	15	26	20	0	0	0	0	0	0	0	19.23	0	0	12.8	0.1	1.5
2023	9	8	15	36	20	0	0	0	0	0	0	0	19.28	0	0	13.4	0.1	1.5
2023	9	8	15	46	20	0	0	0	0	0	0	0	19.31	0	0	13.2	0.1	1.5
2023	9	8	15	56	20	0	0	0	0	0	0	0	19.35	0	0	13	0.1	1.5

Reinhackle (0365)

Year	Month	Day	Hour	Minute	Second	IceDetection	Heading	Pitch	Roll	StdDevHeading	StdDevPitch	StdDevRoll	Temperature	Pressure	StdDevPressure	Voltage	CellBegin	CellEnd
2023	9	8	16	6	20	0	0	0	0	0	0	0	19.36	0	0	13	0.1	1.5
2023	9	8	16	16	20	0	0	0	0	0	0	0	19.38	0	0	12.6	0.1	1.5
2023	9	8	16	26	20	0	0	0	0	0	0	0	19.41	0	0	12.8	0.1	1.5
2023	9	8	16	36	20	0	0	0	0	0	0	0	19.42	0	0	12.8	0.1	1.5
2023	9	8	16	46	20	0	0	0	0	0	0	0	19.44	0	0	12.8	0.1	1.5
2023	9	8	16	56	20	0	0	0	0	0	0	0	19.45	0	0	12	0.1	1.5
2023	9	8	17	6	20	0	0	0	0	0	0	0	19.46	0	0	12.4	0.1	1.5
2023	9	8	17	16	20	0	0	0	0	0	0	0	19.48	0	0	12.2	0.1	1.5
2023	9	8	17	26	20	0	0	0	0	0	0	0	19.48	0	0	11.6	0.1	1.5
2023	9	8	17	36	20	0	0	0	0	0	0	0	19.49	0	0	11.6	0.1	1.5
2023	9	8	17	46	20	0	0	0	0	0	0	0	19.49	0	0	11.4	0.1	1.5
2023	9	8	17	56	20	0	0	0	0	0	0	0	19.49	0	0	11.4	0.1	1.5
2023	9	8	18	6	20	0	0	0	0	0	0	0	19.49	0	0	11.4	0.1	1.5
2023	9	8	18	16	20	0	0	0	0	0	0	0	19.49	0	0	11.2	0.1	1.5
2023	9	8	18	26	20	0	0	0	0	0	0	0	19.49	0	0	11.2	0.1	1.5
2023	9	8	18	36	20	0	0	0	0	0	0	0	19.49	0	0	11.2	0.1	1.5
2023	9	8	18	46	20	0	0	0	0	0	0	0	19.48	0	0	11.2	0.1	1.5
2023	9	8	18	56	20	0	0	0	0	0	0	0	19.48	0	0	11	0.1	1.5
2023	9	8	19	6	20	0	0	0	0	0	0	0	19.48	0	0	10.6	0.1	1.5
2023	9	8	19	16	20	0	0	0	0	0	0	0	19.47	0	0	10.6	0.1	1.5
2023	9	8	19	26	20	0	0	0	0	0	0	0	19.47	0	0	11.2	0.1	1.5
2023	9	8	19	36	20	0	0	0	0	0	0	0	19.46	0	0	10.8	0.1	1.5
2023	9	8	19	46	20	0	0	0	0	0	0	0	19.46	0	0	10.2	0.1	1.5
2023	9	8	19	56	20	0	0	0	0	0	0	0	19.45	0	0	10.4	0.1	1.5
2023	9	8	20	6	20	0	0	0	0	0	0	0	19.45	0	0	10	0.1	1.5
2023	9	8	20	16	20	0	0	0	0	0	0	0	19.44	0	0	10	0.1	1.5
2023	9	8	20	26	20	0	0	0	0	0	0	0	19.44	0	0	10.6	0.1	1.5
2023	9	8	20	36	20	0	0	0	0	0	0	0	19.43	0	0	10.2	0.1	1.5
2023	9	8	20	46	20	0	0	0	0	0	0	0	19.42	0	0	10	0.1	1.5
2023	9	8	20	56	20	0	0	0	0	0	0	0	19.41	0	0	10	0.1	1.5
2023	9	8	21	6	20	0	0	0	0	0	0	0	19.4	0	0	10	0.1	1.5
2023	9	8	21	16	20	0	0	0	0	0	0	0	19.39	0	0	9.8	0.1	1.5
2023	9	8	21	26	20	0	0	0	0	0	0	0	19.38	0	0	11	0.1	1.5
2023	9	8	21	36	20	0	0	0	0	0	0	0	19.37	0	0	11	0.1	1.5
2023	9	8	21	46	20	0	0	0	0	0	0	0	19.35	0	0	11	0.1	1.5
2023	9	8	21	56	20	0	0	0	0	0	0	0	19.34	0	0	10.8	0.1	1.5
2023	9	8	22	6	20	0	0	0	0	0	0	0	19.32	0	0	10	0.1	1.5
2023	9	8	22	16	20	0	0	0	0	0	0	0	19.3	0	0	10	0.1	1.5
2023	9	8	22	26	20	0	0	0	0	0	0	0	19.28	0	0	11	0.1	1.5
2023	9	8	22	36	20	0	0	0	0	0	0	0	19.26	0	0	11	0.1	1.5
2023	9	8	22	46	20	0	0	0	0	0	0	0	19.25	0	0	11	0.1	1.5
2023	9	8	22	56	20	0	0	0	0	0	0	0	19.23	0	0	11	0.1	1.5
2023	9	8	23	6	20	0	0	0	0	0	0	0	19.21	0	0	11	0.1	1.5
2023	9	8	23	16	20	0	0	0	0	0	0	0	19.19	0	0	11	0.1	1.5
2023	9	8	23	26	20	0	0	0	0	0	0	0	19.17	0	0	11	0.1	1.5
2023	9	8	23	36	20	0	0	0	0	0	0	0	19.15	0	0	11	0.1	1.5
2023	9	8	23	46	20	0	0	0	0	0	0	0	19.13	0	0	11	0.1	1.5
2023	9	8	23	56	20	0	0	0	0	0	0	0	19.11	0	0	11	0.1	1.5

Reinhackle (0365)

Year	Month	Day	Hour	Minute	Second	IceDetection	Heading	Pitch	Roll	StdDevHeading	StdDevPitch	StdDevRoll	Temperature	Pressure	StdDevPressure	Voltage	CellBegin	CellEnd
2023	9	9	0	6	20	0	0	0	0	0	0	0	19.1	0	0	11	0.1	1.5
2023	9	9	0	16	20	0	0	0	0	0	0	0	19.08	0	0	11	0.1	1.5
2023	9	9	0	26	20	0	0	0	0	0	0	0	19.06	0	0	11	0.1	1.5
2023	9	9	0	36	20	0	0	0	0	0	0	0	19.05	0	0	11	0.1	1.5
2023	9	9	0	46	20	0	0	0	0	0	0	0	19.04	0	0	11	0.1	1.5
2023	9	9	0	56	20	0	0	0	0	0	0	0	19.02	0	0	11	0.1	1.5
2023	9	9	1	6	20	0	0	0	0	0	0	0	19	0	0	11	0.1	1.5
2023	9	9	1	16	20	0	0	0	0	0	0	0	18.99	0	0	11	0.1	1.5
2023	9	9	1	26	20	0	0	0	0	0	0	0	18.98	0	0	11	0.1	1.5
2023	9	9	1	36	20	0	0	0	0	0	0	0	18.97	0	0	11	0.1	1.5
2023	9	9	1	46	20	0	0	0	0	0	0	0	18.94	0	0	11	0.1	1.5
2023	9	9	1	56	20	0	0	0	0	0	0	0	18.94	0	0	11	0.1	1.5
2023	9	9	2	6	20	0	0	0	0	0	0	0	18.93	0	0	10.8	0.1	1.5
2023	9	9	2	16	20	0	0	0	0	0	0	0	18.91	0	0	10.8	0.1	1.5
2023	9	9	2	26	20	0	0	0	0	0	0	0	18.9	0	0	11	0.1	1.5
2023	9	9	2	36	20	0	0	0	0	0	0	0	18.89	0	0	10.8	0.1	1.5
2023	9	9	2	46	20	0	0	0	0	0	0	0	18.88	0	0	10.8	0.1	1.5
2023	9	9	2	56	20	0	0	0	0	0	0	0	18.87	0	0	10.8	0.1	1.5
2023	9	9	3	6	20	0	0	0	0	0	0	0	18.86	0	0	10.8	0.1	1.5
2023	9	9	3	16	20	0	0	0	0	0	0	0	18.84	0	0	10.8	0.1	1.5
2023	9	9	3	26	20	0	0	0	0	0	0	0	18.83	0	0	10.8	0.1	1.5
2023	9	9	3	36	20	0	0	0	0	0	0	0	18.82	0	0	10.8	0.1	1.5
2023	9	9	3	46	20	0	0	0	0	0	0	0	18.8	0	0	10.8	0.1	1.5
2023	9	9	3	56	20	0	0	0	0	0	0	0	18.79	0	0	10.8	0.1	1.5
2023	9	9	4	6	20	0	0	0	0	0	0	0	18.78	0	0	10.8	0.1	1.5
2023	9	9	4	16	20	0	0	0	0	0	0	0	18.77	0	0	10.8	0.1	1.5
2023	9	9	4	26	20	0	0	0	0	0	0	0	18.76	0	0	10.8	0.1	1.5
2023	9	9	4	36	20	0	0	0	0	0	0	0	18.75	0	0	10.8	0.1	1.5
2023	9	9	4	46	20	0	0	0	0	0	0	0	18.75	0	0	10.8	0.1	1.5
2023	9	9	4	56	20	0	0	0	0	0	0	0	18.74	0	0	10.8	0.1	1.5
2023	9	9	5	6	20	0	0	0	0	0	0	0	18.73	0	0	10.8	0.1	1.5
2023	9	9	5	16	20	0	0	0	0	0	0	0	18.72	0	0	10.8	0.1	1.5
2023	9	9	5	26	20	0	0	0	0	0	0	0	18.72	0	0	10.8	0.1	1.5
2023	9	9	5	36	20	0	0	0	0	0	0	0	18.72	0	0	10.8	0.1	1.5
2023	9	9	5	46	20	0	0	0	0	0	0	0	18.71	0	0	10.6	0.1	1.5
2023	9	9	5	56	20	0	0	0	0	0	0	0	18.71	0	0	10.6	0.1	1.5
2023	9	9	6	6	20	0	0	0	0	0	0	0	18.7	0	0	10.6	0.1	1.5
2023	9	9	6	16	20	0	0	0	0	0	0	0	18.7	0	0	10.6	0.1	1.5
2023	9	9	6	26	20	0	0	0	0	0	0	0	18.69	0	0	10.6	0.1	1.5
2023	9	9	6	36	20	0	0	0	0	0	0	0	18.69	0	0	10.6	0.1	1.5
2023	9	9	6	46	20	0	0	0	0	0	0	0	18.68	0	0	10.6	0.1	1.5
2023	9	9	6	56	20	0	0	0	0	0	0	0	18.67	0	0	10.6	0.1	1.5
2023	9	9	7	6	20	0	0	0	0	0	0	0	18.66	0	0	10.6	0.1	1.5
2023	9	9	7	16	20	0	0	0	0	0	0	0	18.66	0	0	10.6	0.1	1.5
2023	9	9	7	26	20	0	0	0	0	0	0	0	18.66	0	0	10.6	0.1	1.5
2023	9	9	7	36	20	0	0	0	0	0	0	0	18.65	0	0	10.6	0.1	1.5
2023	9	9	7	46	20	0	0	0	0	0	0	0	18.64	0	0	10.8	0.1	1.5
2023	9	9	7	56	20	0	0	0	0	0	0	0	18.65	0	0	11	0.1	1.5

Reinhackle (0365)

Year	Month	Day	Hour	Minute	Second	IceDetection	Heading	Pitch	Roll	StdDevHeading	StdDevPitch	StdDevRoll	Temperature	Pressure	StdDevPressure	Voltage	CellBegin	CellEnd
2023	9	9	8	6	20	0	0	0	0	0	0	0	18.66	0	0	11.4	0.1	1.5
2023	9	9	8	16	20	0	0	0	0	0	0	0	18.66	0	0	11.8	0.1	1.5
2023	9	9	8	26	20	0	0	0	0	0	0	0	18.68	0	0	11.4	0.1	1.5
2023	9	9	8	36	20	0	0	0	0	0	0	0	18.69	0	0	11.4	0.1	1.5
2023	9	9	8	46	20	0	0	0	0	0	0	0	18.71	0	0	11.4	0.1	1.5
2023	9	9	8	56	20	0	0	0	0	0	0	0	18.72	0	0	11.6	0.1	1.5
2023	9	9	9	6	20	0	0	0	0	0	0	0	18.75	0	0	11.6	0.1	1.5
2023	9	9	9	16	20	0	0	0	0	0	0	0	18.78	0	0	11.6	0.1	1.5
2023	9	9	9	26	20	0	0	0	0	0	0	0	18.81	0	0	11.6	0.1	1.5
2023	9	9	9	36	20	0	0	0	0	0	0	0	18.84	0	0	11.6	0.1	1.5
2023	9	9	9	46	20	0	0	0	0	0	0	0	18.87	0	0	11.8	0.1	1.5
2023	9	9	9	56	20	0	0	0	0	0	0	0	18.9	0	0	11.8	0.1	1.5
2023	9	9	10	6	20	0	0	0	0	0	0	0	18.94	0	0	12	0.1	1.5
2023	9	9	10	16	20	0	0	0	0	0	0	0	18.97	0	0	12	0.1	1.5
2023	9	9	10	26	20	0	0	0	0	0	0	0	19.01	0	0	13	0.1	1.5
2023	9	9	10	36	20	0	0	0	0	0	0	0	19.05	0	0	13.4	0.1	1.5
2023	9	9	10	46	20	0	0	0	0	0	0	0	19.07	0	0	12.6	0.1	1.5
2023	9	9	10	56	20	0	0	0	0	0	0	0	19.11	0	0	12.8	0.1	1.5
2023	9	9	11	6	20	0	0	0	0	0	0	0	19.09	0	0	13	0.1	1.5
2023	9	9	11	16	20	0	0	0	0	0	0	0	19.08	0	0	11.4	0.1	1.5
2023	9	9	11	26	20	0	0	0	0	0	0	0	19.08	0	0	11.2	0.1	1.5
2023	9	9	11	36	20	0	0	0	0	0	0	0	19.08	0	0	11.2	0.1	1.5
2023	9	9	11	46	20	0	0	0	0	0	0	0	19.08	0	0	11.2	0.1	1.5
2023	9	9	11	56	20	0	0	0	0	0	0	0	19.12	0	0	12.4	0.1	1.5
2023	9	9	12	6	20	0	0	0	0	0	0	0	19.14	0	0	12.6	0.1	1.5
2023	9	9	12	16	20	0	0	0	0	0	0	0	19.15	0	0	12.8	0.1	1.5
2023	9	9	12	26	20	0	0	0	0	0	0	0	19.25	0	0	12.8	0.1	1.5
2023	9	9	12	36	20	0	0	0	0	0	0	0	19.29	0	0	13.4	0.1	1.5
2023	9	9	12	46	20	0	0	0	0	0	0	0	19.25	0	0	11.2	0.1	1.5
2023	9	9	12	56	20	0	0	0	0	0	0	0	19.25	0	0	10.8	0.1	1.5
2023	9	9	13	6	20	0	0	0	0	0	0	0	19.28	0	0	12.8	0.1	1.5
2023	9	9	13	16	20	0	0	0	0	0	0	0	19.3	0	0	12.6	0.1	1.5
2023	9	9	13	26	20	0	0	0	0	0	0	0	19.36	0	0	13	0.1	1.5
2023	9	9	13	36	20	0	0	0	0	0	0	0	19.41	0	0	12.8	0.1	1.5
2023	9	9	13	46	20	0	0	0	0	0	0	0	19.51	0	0	13.8	0.1	1.5
2023	9	9	13	56	20	0	0	0	0	0	0	0	19.55	0	0	12.8	0.1	1.5
2023	9	9	14	6	20	0	0	0	0	0	0	0	19.6	0	0	13.4	0.1	1.5
2023	9	9	14	16	20	0	0	0	0	0	0	0	19.66	0	0	13.4	0.1	1.5
2023	9	9	14	26	20	0	0	0	0	0	0	0	19.71	0	0	12.8	0.1	1.5
2023	9	9	14	36	20	0	0	0	0	0	0	0	19.7	0	0	12.4	0.1	1.5
2023	9	9	14	46	20	0	0	0	0	0	0	0	19.72	0	0	12.2	0.1	1.5
2023	9	9	14	56	20	0	0	0	0	0	0	0	19.73	0	0	11.8	0.1	1.5
2023	9	9	15	6	20	0	0	0	0	0	0	0	19.74	0	0	12.4	0.1	1.5
2023	9	9	15	16	20	0	0	0	0	0	0	0	19.8	0	0	13.2	0.1	1.5
2023	9	9	15	26	20	0	0	0	0	0	0	0	19.81	0	0	11.6	0.1	1.5
2023	9	9	15	36	20	0	0	0	0	0	0	0	19.81	0	0	11.4	0.1	1.5
2023	9	9	15	46	20	0	0	0	0	0	0	0	19.82	0	0	11.4	0.1	1.5
2023	9	9	15	56	20	0	0	0	0	0	0	0	19.82	0	0	11.2	0.1	1.5

Reinhackle (0365)

Year	Month	Day	Hour	Minute	Second	IceDetection	Heading	Pitch	Roll	StdDevHeading	StdDevPitch	StdDevRoll	Temperature	Pressure	StdDevPressure	Voltage	CellBegin	CellEnd
2023	9	9	16	6	20	0	0	0	0	0	0	0	19.83	0	0	11.2	0.1	1.5
2023	9	9	16	16	20	0	0	0	0	0	0	0	19.85	0	0	11.2	0.1	1.5
2023	9	9	16	26	20	0	0	0	0	0	0	0	19.87	0	0	11.4	0.1	1.5
2023	9	9	16	36	20	0	0	0	0	0	0	0	19.91	0	0	12.8	0.1	1.5
2023	9	9	16	46	20	0	0	0	0	0	0	0	19.93	0	0	11.8	0.1	1.5
2023	9	9	16	56	20	0	0	0	0	0	0	0	19.93	0	0	11.2	0.1	1.5
2023	9	9	17	6	20	0	0	0	0	0	0	0	19.93	0	0	11.2	0.1	1.5
2023	9	9	17	16	20	0	0	0	0	0	0	0	19.96	0	0	11.4	0.1	1.5
2023	9	9	17	26	20	0	0	0	0	0	0	0	19.97	0	0	11.2	0.1	1.5
2023	9	9	17	36	20	0	0	0	0	0	0	0	19.98	0	0	11	0.1	1.5
2023	9	9	17	46	20	0	0	0	0	0	0	0	20	0	0	11	0.1	1.5
2023	9	9	17	56	20	0	0	0	0	0	0	0	20.01	0	0	11	0.1	1.5
2023	9	9	18	6	20	0	0	0	0	0	0	0	20.01	0	0	11	0.1	1.5
2023	9	9	18	16	20	0	0	0	0	0	0	0	20.03	0	0	11	0.1	1.5
2023	9	9	18	26	20	0	0	0	0	0	0	0	20.04	0	0	10.8	0.1	1.5
2023	9	9	18	36	20	0	0	0	0	0	0	0	20.05	0	0	10.8	0.1	1.5
2023	9	9	18	46	20	0	0	0	0	0	0	0	20.06	0	0	10.8	0.1	1.5
2023	9	9	18	56	20	0	0	0	0	0	0	0	20.06	0	0	10.8	0.1	1.5
2023	9	9	19	6	20	0	0	0	0	0	0	0	20.06	0	0	10.4	0.1	1.5
2023	9	9	19	16	20	0	0	0	0	0	0	0	20.07	0	0	10.2	0.1	1.5
2023	9	9	19	26	20	0	0	0	0	0	0	0	20.07	0	0	10.8	0.1	1.5
2023	9	9	19	36	20	0	0	0	0	0	0	0	20.07	0	0	10.8	0.1	1.5
2023	9	9	19	46	20	0	0	0	0	0	0	0	20.07	0	0	10.6	0.1	1.5
2023	9	9	19	56	20	0	0	0	0	0	0	0	20.06	0	0	10.6	0.1	1.5
2023	9	9	20	6	20	0	0	0	0	0	0	0	20.06	0	0	10.6	0.1	1.5
2023	9	9	20	16	20	0	0	0	0	0	0	0	20.06	0	0	10.6	0.1	1.5
2023	9	9	20	26	20	0	0	0	0	0	0	0	20.05	0	0	10.8	0.1	1.5
2023	9	9	20	36	20	0	0	0	0	0	0	0	20.05	0	0	10.8	0.1	1.5
2023	9	9	20	46	20	0	0	0	0	0	0	0	20.04	0	0	10.8	0.1	1.5
2023	9	9	20	56	20	0	0	0	0	0	0	0	20.03	0	0	10.8	0.1	1.5
2023	9	9	21	6	20	0	0	0	0	0	0	0	20.03	0	0	10.8	0.1	1.5
2023	9	9	21	16	20	0	0	0	0	0	0	0	20.02	0	0	10.8	0.1	1.5
2023	9	9	21	26	20	0	0	0	0	0	0	0	20.01	0	0	10.6	0.1	1.5
2023	9	9	21	36	20	0	0	0	0	0	0	0	20	0	0	10.8	0.1	1.5
2023	9	9	21	46	20	0	0	0	0	0	0	0	19.99	0	0	10.8	0.1	1.5
2023	9	9	21	56	20	0	0	0	0	0	0	0	19.98	0	0	10.8	0.1	1.5
2023	9	9	22	6	20	0	0	0	0	0	0	0	19.97	0	0	10.8	0.1	1.5
2023	9	9	22	16	20	0	0	0	0	0	0	0	19.96	0	0	10.8	0.1	1.5
2023	9	9	22	26	20	0	0	0	0	0	0	0	19.95	0	0	10.6	0.1	1.5
2023	9	9	22	36	20	0	0	0	0	0	0	0	19.94	0	0	10.6	0.1	1.5
2023	9	9	22	46	20	0	0	0	0	0	0	0	19.92	0	0	10.6	0.1	1.5
2023	9	9	22	56	20	0	0	0	0	0	0	0	19.91	0	0	10.6	0.1	1.5
2023	9	9	23	6	20	0	0	0	0	0	0	0	19.9	0	0	10.6	0.1	1.5
2023	9	9	23	16	20	0	0	0	0	0	0	0	19.89	0	0	10.6	0.1	1.5
2023	9	9	23	26	20	0	0	0	0	0	0	0	19.87	0	0	10.6	0.1	1.5
2023	9	9	23	36	20	0	0	0	0	0	0	0	19.86	0	0	10.6	0.1	1.5
2023	9	9	23	46	20	0	0	0	0	0	0	0	19.84	0	0	10.6	0.1	1.5
2023	9	9	23	56	20	0	0	0	0	0	0	0	19.83	0	0	10.6	0.1	1.5

Reinhackle (0365)

Year	Month	Day	Hour	Minute	Second	IceDetection	Heading	Pitch	Roll	StdDevHeading	StdDevPitch	StdDevRoll	Temperature	Pressure	StdDevPressure	Voltage	CellBegin	CellEnd
2023	9	10	0	6	20	0	0	0	0	0	0	0	19.81	0	0	10.6	0.1	1.5
2023	9	10	0	16	20	0	0	0	0	0	0	0	19.8	0	0	10.6	0.1	1.5
2023	9	10	0	26	20	0	0	0	0	0	0	0	19.79	0	0	10.6	0.1	1.5
2023	9	10	0	36	20	0	0	0	0	0	0	0	19.77	0	0	10.6	0.1	1.5
2023	9	10	0	46	20	0	0	0	0	0	0	0	19.75	0	0	10.6	0.1	1.5
2023	9	10	0	56	20	0	0	0	0	0	0	0	19.74	0	0	10.6	0.1	1.5
2023	9	10	1	6	20	0	0	0	0	0	0	0	19.73	0	0	10.6	0.1	1.5
2023	9	10	1	16	20	0	0	0	0	0	0	0	19.72	0	0	10.6	0.1	1.5
2023	9	10	1	26	20	0	0	0	0	0	0	0	19.7	0	0	10.6	0.1	1.5
2023	9	10	1	36	20	0	0	0	0	0	0	0	19.69	0	0	10.6	0.1	1.5
2023	9	10	1	46	20	0	0	0	0	0	0	0	19.68	0	0	10.6	0.1	1.5
2023	9	10	1	56	20	0	0	0	0	0	0	0	19.67	0	0	10.6	0.1	1.5
2023	9	10	2	6	20	0	0	0	0	0	0	0	19.65	0	0	10.6	0.1	1.5
2023	9	10	2	16	20	0	0	0	0	0	0	0	19.65	0	0	10.6	0.1	1.5
2023	9	10	2	26	20	0	0	0	0	0	0	0	19.63	0	0	10.6	0.1	1.5
2023	9	10	2	36	20	0	0	0	0	0	0	0	19.62	0	0	10.6	0.1	1.5
2023	9	10	2	46	20	0	0	0	0	0	0	0	19.61	0	0	10.6	0.1	1.5
2023	9	10	2	56	20	0	0	0	0	0	0	0	19.6	0	0	10.6	0.1	1.5
2023	9	10	3	6	20	0	0	0	0	0	0	0	19.59	0	0	10.6	0.1	1.5
2023	9	10	3	16	20	0	0	0	0	0	0	0	19.58	0	0	10.4	0.1	1.5
2023	9	10	3	26	20	0	0	0	0	0	0	0	19.57	0	0	10.4	0.1	1.5
2023	9	10	3	36	20	0	0	0	0	0	0	0	19.57	0	0	10.4	0.1	1.5
2023	9	10	3	46	20	0	0	0	0	0	0	0	19.56	0	0	10.4	0.1	1.5
2023	9	10	3	56	20	0	0	0	0	0	0	0	19.55	0	0	10.6	0.1	1.5
2023	9	10	4	6	20	0	0	0	0	0	0	0	19.54	0	0	10.6	0.1	1.5
2023	9	10	4	16	20	0	0	0	0	0	0	0	19.53	0	0	10.6	0.1	1.5
2023	9	10	4	26	20	0	0	0	0	0	0	0	19.52	0	0	10.6	0.1	1.5
2023	9	10	4	36	20	0	0	0	0	0	0	0	19.51	0	0	10.4	0.1	1.5
2023	9	10	4	46	20	0	0	0	0	0	0	0	19.5	0	0	10.4	0.1	1.5
2023	9	10	4	56	20	0	0	0	0	0	0	0	19.49	0	0	10.4	0.1	1.5
2023	9	10	5	6	20	0	0	0	0	0	0	0	19.48	0	0	10.4	0.1	1.5
2023	9	10	5	16	20	0	0	0	0	0	0	0	19.48	0	0	10.4	0.1	1.5
2023	9	10	5	26	20	0	0	0	0	0	0	0	19.47	0	0	10.4	0.1	1.5
2023	9	10	5	36	20	0	0	0	0	0	0	0	19.46	0	0	10.4	0.1	1.5
2023	9	10	5	46	20	0	0	0	0	0	0	0	19.46	0	0	10.4	0.1	1.5
2023	9	10	5	56	20	0	0	0	0	0	0	0	19.45	0	0	10.4	0.1	1.5
2023	9	10	6	6	20	0	0	0	0	0	0	0	19.45	0	0	10.4	0.1	1.5
2023	9	10	6	16	20	0	0	0	0	0	0	0	19.44	0	0	10.4	0.1	1.5
2023	9	10	6	26	20	0	0	0	0	0	0	0	19.44	0	0	10.4	0.1	1.5
2023	9	10	6	36	20	0	0	0	0	0	0	0	19.44	0	0	10.4	0.1	1.5
2023	9	10	6	46	20	0	0	0	0	0	0	0	19.44	0	0	10.4	0.1	1.5
2023	9	10	6	56	20	0	0	0	0	0	0	0	19.43	0	0	10.4	0.1	1.5
2023	9	10	7	6	20	0	0	0	0	0	0	0	19.43	0	0	10.4	0.1	1.5
2023	9	10	7	16	20	0	0	0	0	0	0	0	19.43	0	0	10.4	0.1	1.5
2023	9	10	7	26	20	0	0	0	0	0	0	0	19.43	0	0	10.4	0.1	1.5
2023	9	10	7	36	20	0	0	0	0	0	0	0	19.43	0	0	10.4	0.1	1.5
2023	9	10	7	46	20	0	0	0	0	0	0	0	19.43	0	0	10.4	0.1	1.5
2023	9	10	7	56	20	0	0	0	0	0	0	0	19.43	0	0	10.4	0.1	1.5

Reinhackle (0365)

Year	Month	Day	Hour	Minute	Second	IceDetection	Heading	Pitch	Roll	StdDevHeading	StdDevPitch	StdDevRoll	Temperature	Pressure	StdDevPressure	Voltage	CellBegin	CellEnd
2023	9	10	8	6	20	0	0	0	0	0	0	0	19.43	0	0	10.6	0.1	1.5
2023	9	10	8	16	20	0	0	0	0	0	0	0	19.44	0	0	10.6	0.1	1.5
2023	9	10	8	26	20	0	0	0	0	0	0	0	19.44	0	0	10.6	0.1	1.5
2023	9	10	8	36	20	0	0	0	0	0	0	0	19.44	0	0	10.6	0.1	1.5
2023	9	10	8	46	20	0	0	0	0	0	0	0	19.45	0	0	10.6	0.1	1.5
2023	9	10	8	56	20	0	0	0	0	0	0	0	19.46	0	0	10.6	0.1	1.5
2023	9	10	9	6	20	0	0	0	0	0	0	0	19.47	0	0	10.8	0.1	1.5
2023	9	10	9	16	20	0	0	0	0	0	0	0	19.48	0	0	10.6	0.1	1.5
2023	9	10	9	26	20	0	0	0	0	0	0	0	19.48	0	0	10.6	0.1	1.5
2023	9	10	9	36	20	0	0	0	0	0	0	0	19.48	0	0	10.6	0.1	1.5
2023	9	10	9	46	20	0	0	0	0	0	0	0	19.48	0	0	10.6	0.1	1.5
2023	9	10	9	56	20	0	0	0	0	0	0	0	19.49	0	0	10.6	0.1	1.5
2023	9	10	10	6	20	0	0	0	0	0	0	0	19.49	0	0	10.6	0.1	1.5
2023	9	10	10	16	20	0	0	0	0	0	0	0	19.5	0	0	10.6	0.1	1.5
2023	9	10	10	26	20	0	0	0	0	0	0	0	19.51	0	0	10.6	0.1	1.5
2023	9	10	10	36	20	0	0	0	0	0	0	0	19.52	0	0	10.6	0.1	1.5
2023	9	10	10	46	20	0	0	0	0	0	0	0	19.53	0	0	10.6	0.1	1.5
2023	9	10	10	56	20	0	0	0	0	0	0	0	19.55	0	0	10.8	0.1	1.5
2023	9	10	11	6	20	0	0	0	0	0	0	0	19.6	0	0	11.4	0.1	1.5
2023	9	10	11	16	20	0	0	0	0	0	0	0	19.62	0	0	11.4	0.1	1.5
2023	9	10	11	26	20	0	0	0	0	0	0	0	19.65	0	0	11.6	0.1	1.5
2023	9	10	11	36	20	0	0	0	0	0	0	0	19.66	0	0	11.2	0.1	1.5
2023	9	10	11	46	20	0	0	0	0	0	0	0	19.66	0	0	11	0.1	1.5
2023	9	10	11	56	20	0	0	0	0	0	0	0	19.66	0	0	11	0.1	1.5
2023	9	10	12	6	20	0	0	0	0	0	0	0	19.67	0	0	11	0.1	1.5
2023	9	10	12	16	20	0	0	0	0	0	0	0	19.68	0	0	11	0.1	1.5
2023	9	10	12	26	20	0	0	0	0	0	0	0	19.69	0	0	11	0.1	1.5
2023	9	10	12	36	20	0	0	0	0	0	0	0	19.7	0	0	10.8	0.1	1.5
2023	9	10	12	46	20	0	0	0	0	0	0	0	19.71	0	0	11	0.1	1.5
2023	9	10	12	56	20	0	0	0	0	0	0	0	19.72	0	0	11	0.1	1.5
2023	9	10	13	6	20	0	0	0	0	0	0	0	19.73	0	0	11	0.1	1.5
2023	9	10	13	16	20	0	0	0	0	0	0	0	19.73	0	0	10.8	0.1	1.5
2023	9	10	13	26	20	0	0	0	0	0	0	0	19.75	0	0	11	0.1	1.5
2023	9	10	13	36	20	0	0	0	0	0	0	0	19.76	0	0	11	0.1	1.5
2023	9	10	13	46	20	0	0	0	0	0	0	0	19.79	0	0	11	0.1	1.5
2023	9	10	13	56	20	0	0	0	0	0	0	0	19.8	0	0	11	0.1	1.5
2023	9	10	14	6	20	0	0	0	0	0	0	0	19.81	0	0	11	0.1	1.5
2023	9	10	14	16	20	0	0	0	0	0	0	0	19.83	0	0	11	0.1	1.5
2023	9	10	14	26	20	0	0	0	0	0	0	0	19.84	0	0	11	0.1	1.5
2023	9	10	14	36	20	0	0	0	0	0	0	0	19.87	0	0	11	0.1	1.5
2023	9	10	14	46	20	0	0	0	0	0	0	0	19.9	0	0	11.2	0.1	1.5
2023	9	10	14	56	20	0	0	0	0	0	0	0	19.95	0	0	13.4	0.1	1.5
2023	9	10	15	6	20	0	0	0	0	0	0	0	19.95	0	0	12.6	0.1	1.5
2023	9	10	15	16	20	0	0	0	0	0	0	0	19.97	0	0	12.4	0.1	1.5
2023	9	10	15	26	20	0	0	0	0	0	0	0	19.98	0	0	11.8	0.1	1.5
2023	9	10	15	36	20	0	0	0	0	0	0	0	19.99	0	0	11.6	0.1	1.5
2023	9	10	15	46	20	0	0	0	0	0	0	0	20.01	0	0	11.6	0.1	1.5
2023	9	10	15	56	20	0	0	0	0	0	0	0	20.02	0	0	11.6	0.1	1.5

Reinhackle (0365)

Year	Month	Day	Hour	Minute	Second	IceDetection	Heading	Pitch	Roll	StdDevHeading	StdDevPitch	StdDevRoll	Temperature	Pressure	StdDevPressure	Voltage	CellBegin	CellEnd
2023	9	10	16	6	20	0	0	0	0	0	0	0	20.04	0	0	11.6	0.1	1.5
2023	9	10	16	16	20	0	0	0	0	0	0	0	20.05	0	0	11.6	0.1	1.5
2023	9	10	16	26	20	0	0	0	0	0	0	0	20.06	0	0	11.6	0.1	1.5
2023	9	10	16	36	20	0	0	0	0	0	0	0	20.07	0	0	11.6	0.1	1.5
2023	9	10	16	46	20	0	0	0	0	0	0	0	20.09	0	0	11.4	0.1	1.5
2023	9	10	16	56	20	0	0	0	0	0	0	0	20.1	0	0	11.4	0.1	1.5
2023	9	10	17	6	20	0	0	0	0	0	0	0	20.12	0	0	11.6	0.1	1.5
2023	9	10	17	16	20	0	0	0	0	0	0	0	20.13	0	0	11.6	0.1	1.5
2023	9	10	17	26	20	0	0	0	0	0	0	0	20.14	0	0	11.4	0.1	1.5
2023	9	10	17	36	20	0	0	0	0	0	0	0	20.14	0	0	11.4	0.1	1.5
2023	9	10	17	46	20	0	0	0	0	0	0	0	20.15	0	0	11.2	0.1	1.5
2023	9	10	17	56	20	0	0	0	0	0	0	0	20.15	0	0	11.2	0.1	1.5
2023	9	10	18	6	20	0	0	0	0	0	0	0	20.15	0	0	11.2	0.1	1.5
2023	9	10	18	16	20	0	0	0	0	0	0	0	20.15	0	0	11	0.1	1.5
2023	9	10	18	26	20	0	0	0	0	0	0	0	20.16	0	0	11	0.1	1.5
2023	9	10	18	36	20	0	0	0	0	0	0	0	20.15	0	0	11	0.1	1.5
2023	9	10	18	46	20	0	0	0	0	0	0	0	20.16	0	0	11	0.1	1.5
2023	9	10	18	56	20	0	0	0	0	0	0	0	20.16	0	0	10.6	0.1	1.5
2023	9	10	19	6	20	0	0	0	0	0	0	0	20.16	0	0	10.4	0.1	1.5
2023	9	10	19	16	20	0	0	0	0	0	0	0	20.16	0	0	10.4	0.1	1.5
2023	9	10	19	26	20	0	0	0	0	0	0	0	20.15	0	0	10.8	0.1	1.5
2023	9	10	19	36	20	0	0	0	0	0	0	0	20.15	0	0	10.6	0.1	1.5
2023	9	10	19	46	20	0	0	0	0	0	0	0	20.15	0	0	10.6	0.1	1.5
2023	9	10	19	56	20	0	0	0	0	0	0	0	20.15	0	0	10.6	0.1	1.5
2023	9	10	20	6	20	0	0	0	0	0	0	0	20.14	0	0	10	0.1	1.5
2023	9	10	20	16	20	0	0	0	0	0	0	0	20.14	0	0	9.8	0.1	1.5
2023	9	10	20	26	20	0	0	0	0	0	0	0	20.13	0	0	10.4	0.1	1.5
2023	9	10	20	36	20	0	0	0	0	0	0	0	20.13	0	0	10.4	0.1	1.5
2023	9	10	20	46	20	0	0	0	0	0	0	0	20.12	0	0	10.4	0.1	1.5
2023	9	10	20	56	20	0	0	0	0	0	0	0	20.11	0	0	10.4	0.1	1.5
2023	9	10	21	6	20	0	0	0	0	0	0	0	20.1	0	0	10	0.1	1.5
2023	9	10	21	16	20	0	0	0	0	0	0	0	20.1	0	0	9.6	0.1	1.5
2023	9	10	21	26	20	0	0	0	0	0	0	0	20.09	0	0	10.6	0.1	1.5
2023	9	10	21	36	20	0	0	0	0	0	0	0	20.07	0	0	10.4	0.1	1.5
2023	9	10	21	46	20	0	0	0	0	0	0	0	20.07	0	0	10.4	0.1	1.5
2023	9	10	21	56	20	0	0	0	0	0	0	0	20.06	0	0	10.4	0.1	1.5
2023	9	10	22	6	20	0	0	0	0	0	0	0	20.05	0	0	10.4	0.1	1.5
2023	9	10	22	16	20	0	0	0	0	0	0	0	20.03	0	0	10.4	0.1	1.5
2023	9	10	22	26	20	0	0	0	0	0	0	0	20.02	0	0	10.4	0.1	1.5
2023	9	10	22	36	20	0	0	0	0	0	0	0	20.01	0	0	10.4	0.1	1.5
2023	9	10	22	46	20	0	0	0	0	0	0	0	19.99	0	0	10.4	0.1	1.5
2023	9	10	22	56	20	0	0	0	0	0	0	0	19.98	0	0	10.4	0.1	1.5
2023	9	10	23	6	20	0	0	0	0	0	0	0	19.96	0	0	10.4	0.1	1.5
2023	9	10	23	16	20	0	0	0	0	0	0	0	19.95	0	0	10.4	0.1	1.5
2023	9	10	23	26	20	0	0	0	0	0	0	0	19.93	0	0	10.4	0.1	1.5
2023	9	10	23	36	20	0	0	0	0	0	0	0	19.92	0	0	10.4	0.1	1.5
2023	9	10	23	46	20	0	0	0	0	0	0	0	19.9	0	0	10.4	0.1	1.5
2023	9	10	23	56	20	0	0	0	0	0	0	0	19.88	0	0	10.4	0.1	1.5

Reinhackle (0365)

Year	Month	Day	Hour	Minute	Second	IceDetection	Heading	Pitch	Roll	StdDevHeading	StdDevPitch	StdDevRoll	Temperature	Pressure	StdDevPressure	Voltage	CellBegin	CellEnd
2023	9	11	0	6	20	0	0	0	0	0	0	0	19.87	0	0	10.2	0.1	1.5
2023	9	11	0	16	20	0	0	0	0	0	0	0	19.84	0	0	10.4	0.1	1.5
2023	9	11	0	26	20	0	0	0	0	0	0	0	19.83	0	0	10.2	0.1	1.5
2023	9	11	0	36	20	0	0	0	0	0	0	0	19.81	0	0	10.2	0.1	1.5
2023	9	11	0	46	20	0	0	0	0	0	0	0	19.79	0	0	10.2	0.1	1.5
2023	9	11	0	56	20	0	0	0	0	0	0	0	19.77	0	0	10.2	0.1	1.5
2023	9	11	1	6	20	0	0	0	0	0	0	0	19.75	0	0	10.2	0.1	1.5
2023	9	11	1	16	20	0	0	0	0	0	0	0	19.74	0	0	10.2	0.1	1.5
2023	9	11	1	26	20	0	0	0	0	0	0	0	19.72	0	0	10.2	0.1	1.5
2023	9	11	1	36	20	0	0	0	0	0	0	0	19.69	0	0	10.2	0.1	1.5
2023	9	11	1	46	20	0	0	0	0	0	0	0	19.67	0	0	10.2	0.1	1.5
2023	9	11	1	56	20	0	0	0	0	0	0	0	19.65	0	0	10.2	0.1	1.5
2023	9	11	2	6	20	0	0	0	0	0	0	0	19.63	0	0	10.2	0.1	1.5
2023	9	11	2	16	20	0	0	0	0	0	0	0	19.61	0	0	10.2	0.1	1.5
2023	9	11	2	26	20	0	0	0	0	0	0	0	19.59	0	0	10.2	0.1	1.5
2023	9	11	2	36	20	0	0	0	0	0	0	0	19.57	0	0	10.2	0.1	1.5
2023	9	11	2	46	20	0	0	0	0	0	0	0	19.55	0	0	10.2	0.1	1.5
2023	9	11	2	56	20	0	0	0	0	0	0	0	19.53	0	0	10.2	0.1	1.5
2023	9	11	3	6	20	0	0	0	0	0	0	0	19.51	0	0	10.2	0.1	1.5
2023	9	11	3	16	20	0	0	0	0	0	0	0	19.49	0	0	10.4	0.1	1.5
2023	9	11	3	26	20	0	0	0	0	0	0	0	19.47	0	0	10.4	0.1	1.5
2023	9	11	3	36	20	0	0	0	0	0	0	0	19.45	0	0	10.4	0.1	1.5
2023	9	11	3	46	20	0	0	0	0	0	0	0	19.43	0	0	10.4	0.1	1.5
2023	9	11	3	56	20	0	0	0	0	0	0	0	19.4	0	0	10.4	0.1	1.5
2023	9	11	4	6	20	0	0	0	0	0	0	0	19.38	0	0	10.4	0.1	1.5
2023	9	11	4	16	20	0	0	0	0	0	0	0	19.36	0	0	10.4	0.1	1.5
2023	9	11	4	26	20	0	0	0	0	0	0	0	19.34	0	0	10.4	0.1	1.5
2023	9	11	4	36	20	0	0	0	0	0	0	0	19.32	0	0	10.4	0.1	1.5
2023	9	11	4	46	20	0	0	0	0	0	0	0	19.3	0	0	10.4	0.1	1.5
2023	9	11	4	56	20	0	0	0	0	0	0	0	19.28	0	0	10.4	0.1	1.5
2023	9	11	5	6	20	0	0	0	0	0	0	0	19.26	0	0	10.4	0.1	1.5
2023	9	11	5	16	20	0	0	0	0	0	0	0	19.23	0	0	10.4	0.1	1.5
2023	9	11	5	26	20	0	0	0	0	0	0	0	19.22	0	0	10.4	0.1	1.5
2023	9	11	5	36	20	0	0	0	0	0	0	0	19.19	0	0	10.4	0.1	1.5
2023	9	11	5	46	20	0	0	0	0	0	0	0	19.17	0	0	10.4	0.1	1.5
2023	9	11	5	56	20	0	0	0	0	0	0	0	19.15	0	0	10.4	0.1	1.5
2023	9	11	6	6	20	0	0	0	0	0	0	0	19.13	0	0	10.2	0.1	1.5
2023	9	11	6	16	20	0	0	0	0	0	0	0	19.11	0	0	10.2	0.1	1.5
2023	9	11	6	26	20	0	0	0	0	0	0	0	19.09	0	0	10.2	0.1	1.5
2023	9	11	6	36	20	0	0	0	0	0	0	0	19.07	0	0	10.2	0.1	1.5
2023	9	11	6	46	20	0	0	0	0	0	0	0	19.05	0	0	10.2	0.1	1.5
2023	9	11	6	56	20	0	0	0	0	0	0	0	19.03	0	0	10.2	0.1	1.5
2023	9	11	7	6	20	0	0	0	0	0	0	0	19.02	0	0	10.2	0.1	1.5
2023	9	11	7	16	20	0	0	0	0	0	0	0	19	0	0	10.2	0.1	1.5
2023	9	11	7	26	20	0	0	0	0	0	0	0	18.98	0	0	10.6	0.1	1.5
2023	9	11	7	36	20	0	0	0	0	0	0	0	18.97	0	0	10.6	0.1	1.5
2023	9	11	7	46	20	0	0	0	0	0	0	0	18.95	0	0	10.8	0.1	1.5
2023	9	11	7	56	20	0	0	0	0	0	0	0	18.94	0	0	11	0.1	1.5

Reinhackle (0365)

Year	Month	Day	Hour	Minute	Second	IceDetection	Heading	Pitch	Roll	StdDevHeading	StdDevPitch	StdDevRoll	Temperature	Pressure	StdDevPressure	Voltage	CellBegin	CellEnd
2023	9	11	8	6	20	0	0	0	0	0	0	0	18.94	0	0	11.2	0.1	1.5
2023	9	11	8	16	20	0	0	0	0	0	0	0	18.94	0	0	11.4	0.1	1.5
2023	9	11	8	26	20	0	0	0	0	0	0	0	18.93	0	0	11.4	0.1	1.5
2023	9	11	8	36	20	0	0	0	0	0	0	0	18.94	0	0	11.4	0.1	1.5
2023	9	11	8	46	20	0	0	0	0	0	0	0	18.96	0	0	11.6	0.1	1.5
2023	9	11	8	56	20	0	0	0	0	0	0	0	18.97	0	0	11.6	0.1	1.5
2023	9	11	9	6	20	0	0	0	0	0	0	0	18.99	0	0	11.6	0.1	1.5
2023	9	11	9	16	20	0	0	0	0	0	0	0	19	0	0	11.6	0.1	1.5
2023	9	11	9	26	20	0	0	0	0	0	0	0	19.03	0	0	11.6	0.1	1.5
2023	9	11	9	36	20	0	0	0	0	0	0	0	19.04	0	0	11.6	0.1	1.5
2023	9	11	9	46	20	0	0	0	0	0	0	0	19.06	0	0	11.6	0.1	1.5
2023	9	11	9	56	20	0	0	0	0	0	0	0	19.08	0	0	11.6	0.1	1.5
2023	9	11	10	6	20	0	0	0	0	0	0	0	19.11	0	0	11.6	0.1	1.5
2023	9	11	10	16	20	0	0	0	0	0	0	0	19.14	0	0	11.6	0.1	1.5
2023	9	11	10	26	20	0	0	0	0	0	0	0	19.17	0	0	11.4	0.1	1.5
2023	9	11	10	36	20	0	0	0	0	0	0	0	19.19	0	0	11.8	0.1	1.5
2023	9	11	10	46	20	0	0	0	0	0	0	0	19.22	0	0	11.6	0.1	1.5
2023	9	11	10	56	20	0	0	0	0	0	0	0	19.26	0	0	11.8	0.1	1.5
2023	9	11	11	6	20	0	0	0	0	0	0	0	19.29	0	0	11.6	0.1	1.5
2023	9	11	11	16	20	0	0	0	0	0	0	0	19.32	0	0	12	0.1	1.5
2023	9	11	11	26	20	0	0	0	0	0	0	0	19.36	0	0	12	0.1	1.5
2023	9	11	11	36	20	0	0	0	0	0	0	0	19.35	0	0	11.2	0.1	1.5
2023	9	11	11	46	20	0	0	0	0	0	0	0	19.39	0	0	12	0.1	1.5
2023	9	11	11	56	20	0	0	0	0	0	0	0	19.45	0	0	12	0.1	1.5
2023	9	11	12	6	20	0	0	0	0	0	0	0	19.48	0	0	11.8	0.1	1.5
2023	9	11	12	16	20	0	0	0	0	0	0	0	19.52	0	0	12	0.1	1.5
2023	9	11	12	26	20	0	0	0	0	0	0	0	19.55	0	0	12	0.1	1.5
2023	9	11	12	36	20	0	0	0	0	0	0	0	19.59	0	0	12	0.1	1.5
2023	9	11	12	46	20	0	0	0	0	0	0	0	19.64	0	0	12	0.1	1.5
2023	9	11	12	56	20	0	0	0	0	0	0	0	19.69	0	0	12	0.1	1.5
2023	9	11	13	6	20	0	0	0	0	0	0	0	19.73	0	0	12	0.1	1.5
2023	9	11	13	16	20	0	0	0	0	0	0	0	19.77	0	0	12	0.1	1.5
2023	9	11	13	26	20	0	0	0	0	0	0	0	19.81	0	0	12.2	0.1	1.5
2023	9	11	13	36	20	0	0	0	0	0	0	0	19.86	0	0	12.4	0.1	1.5
2023	9	11	13	46	20	0	0	0	0	0	0	0	19.9	0	0	12.2	0.1	1.5
2023	9	11	13	56	20	0	0	0	0	0	0	0	19.93	0	0	12	0.1	1.5
2023	9	11	14	6	20	0	0	0	0	0	0	0	19.96	0	0	12	0.1	1.5
2023	9	11	14	16	20	0	0	0	0	0	0	0	20.01	0	0	12	0.1	1.5
2023	9	11	14	26	20	0	0	0	0	0	0	0	20.04	0	0	12	0.1	1.5
2023	9	11	14	36	20	0	0	0	0	0	0	0	20.07	0	0	11.8	0.1	1.5
2023	9	11	14	46	20	0	0	0	0	0	0	0	20.1	0	0	12	0.1	1.5
2023	9	11	14	56	20	0	0	0	0	0	0	0	20.14	0	0	12	0.1	1.5
2023	9	11	15	6	20	0	0	0	0	0	0	0	20.16	0	0	11.8	0.1	1.5
2023	9	11	15	16	20	0	0	0	0	0	0	0	20.18	0	0	11.8	0.1	1.5
2023	9	11	15	26	20	0	0	0	0	0	0	0	20.21	0	0	11.4	0.1	1.5
2023	9	11	15	36	20	0	0	0	0	0	0	0	20.21	0	0	11.2	0.1	1.5
2023	9	11	15	46	20	0	0	0	0	0	0	0	20.22	0	0	11	0.1	1.5
2023	9	11	15	56	20	0	0	0	0	0	0	0	20.24	0	0	11.4	0.1	1.5

Reinhackle (0365)

Year	Month	Day	Hour	Minute	Second	IceDetection	Heading	Pitch	Roll	StdDevHeading	StdDevPitch	StdDevRoll	Temperature	Pressure	StdDevPressure	Voltage	CellBegin	CellEnd
2023	9	11	16	6	20	0	0	0	0	0	0	0	20.3	0	0	12	0.1	1.5
2023	9	11	16	16	20	0	0	0	0	0	0	0	20.32	0	0	11	0.1	1.5
2023	9	11	16	26	20	0	0	0	0	0	0	0	20.34	0	0	12	0.1	1.5
2023	9	11	16	36	20	0	0	0	0	0	0	0	20.36	0	0	11.4	0.1	1.5
2023	9	11	16	46	20	0	0	0	0	0	0	0	20.38	0	0	11.4	0.1	1.5
2023	9	11	16	56	20	0	0	0	0	0	0	0	20.39	0	0	11	0.1	1.5
2023	9	11	17	6	20	0	0	0	0	0	0	0	20.41	0	0	10.8	0.1	1.5
2023	9	11	17	16	20	0	0	0	0	0	0	0	20.41	0	0	10.6	0.1	1.5
2023	9	11	17	26	20	0	0	0	0	0	0	0	20.43	0	0	10.6	0.1	1.5
2023	9	11	17	36	20	0	0	0	0	0	0	0	20.44	0	0	10.6	0.1	1.5
2023	9	11	17	46	20	0	0	0	0	0	0	0	20.45	0	0	10.6	0.1	1.5
2023	9	11	17	56	20	0	0	0	0	0	0	0	20.46	0	0	10.6	0.1	1.5
2023	9	11	18	6	20	0	0	0	0	0	0	0	20.47	0	0	10.6	0.1	1.5
2023	9	11	18	16	20	0	0	0	0	0	0	0	20.47	0	0	10.6	0.1	1.5
2023	9	11	18	26	20	0	0	0	0	0	0	0	20.48	0	0	10.6	0.1	1.5
2023	9	11	18	36	20	0	0	0	0	0	0	0	20.49	0	0	10.4	0.1	1.5
2023	9	11	18	46	20	0	0	0	0	0	0	0	20.5	0	0	10.4	0.1	1.5
2023	9	11	18	56	20	0	0	0	0	0	0	0	20.49	0	0	10.4	0.1	1.5
2023	9	11	19	6	20	0	0	0	0	0	0	0	20.5	0	0	10.4	0.1	1.5
2023	9	11	19	16	20	0	0	0	0	0	0	0	20.5	0	0	10.4	0.1	1.5
2023	9	11	19	26	20	0	0	0	0	0	0	0	20.5	0	0	10.4	0.1	1.5
2023	9	11	19	36	20	0	0	0	0	0	0	0	20.49	0	0	10.4	0.1	1.5
2023	9	11	19	46	20	0	0	0	0	0	0	0	20.5	0	0	10.4	0.1	1.5
2023	9	11	19	56	20	0	0	0	0	0	0	0	20.49	0	0	10.4	0.1	1.5
2023	9	11	20	6	20	0	0	0	0	0	0	0	20.48	0	0	10.4	0.1	1.5
2023	9	11	20	16	20	0	0	0	0	0	0	0	20.48	0	0	10.4	0.1	1.5
2023	9	11	20	26	20	0	0	0	0	0	0	0	20.47	0	0	10.4	0.1	1.5
2023	9	11	20	36	20	0	0	0	0	0	0	0	20.47	0	0	10.4	0.1	1.5
2023	9	11	20	46	20	0	0	0	0	0	0	0	20.46	0	0	10.4	0.1	1.5
2023	9	11	20	56	20	0	0	0	0	0	0	0	20.44	0	0	10.4	0.1	1.5
2023	9	11	21	6	20	0	0	0	0	0	0	0	20.44	0	0	10.4	0.1	1.5
2023	9	11	21	16	20	0	0	0	0	0	0	0	20.42	0	0	10.4	0.1	1.5
2023	9	11	21	26	20	0	0	0	0	0	0	0	20.41	0	0	10.4	0.1	1.5
2023	9	11	21	36	20	0	0	0	0	0	0	0	20.39	0	0	10.4	0.1	1.5
2023	9	11	21	46	20	0	0	0	0	0	0	0	20.38	0	0	10.2	0.1	1.5
2023	9	11	21	56	20	0	0	0	0	0	0	0	20.36	0	0	10.2	0.1	1.5
2023	9	11	22	6	20	0	0	0	0	0	0	0	20.35	0	0	10.8	0.1	1.5
2023	9	11	22	16	20	0	0	0	0	0	0	0	20.33	0	0	10.8	0.1	1.5
2023	9	11	22	26	20	0	0	0	0	0	0	0	20.3	0	0	11	0.1	1.5
2023	9	11	22	36	20	0	0	0	0	0	0	0	20.29	0	0	11.2	0.1	1.5
2023	9	11	22	46	20	0	0	0	0	0	0	0	20.27	0	0	11.2	0.1	1.5
2023	9	11	22	56	20	0	0	0	0	0	0	0	20.25	0	0	11.2	0.1	1.5
2023	9	11	23	6	20	0	0	0	0	0	0	0	20.23	0	0	11	0.1	1.5
2023	9	11	23	16	20	0	0	0	0	0	0	0	20.2	0	0	10.8	0.1	1.5
2023	9	11	23	26	20	0	0	0	0	0	0	0	20.18	0	0	10.8	0.1	1.5
2023	9	11	23	36	20	0	0	0	0	0	0	0	20.16	0	0	10.8	0.1	1.5
2023	9	11	23	46	20	0	0	0	0	0	0	0	20.14	0	0	10.8	0.1	1.5
2023	9	11	23	56	20	0	0	0	0	0	0	0	20.11	0	0	10.6	0.1	1.5

Reinhackle (0365)

Year	Month	Day	Hour	Minute	Second	IceDetection	Heading	Pitch	Roll	StdDevHeading	StdDevPitch	StdDevRoll	Temperature	Pressure	StdDevPressure	Voltage	CellBegin	CellEnd
2023	9	12	0	6	20	0	0	0	0	0	0	0	20.09	0	0	10.6	0.1	1.5
2023	9	12	0	16	20	0	0	0	0	0	0	0	20.07	0	0	10.4	0.1	1.5
2023	9	12	0	26	20	0	0	0	0	0	0	0	20.05	0	0	10.2	0.1	1.5
2023	9	12	0	36	20	0	0	0	0	0	0	0	20.03	0	0	10.2	0.1	1.5
2023	9	12	0	46	20	0	0	0	0	0	0	0	20.01	0	0	9.8	0.1	1.5
2023	9	12	0	56	20	0	0	0	0	0	0	0	19.98	0	0	9.8	0.1	1.5
2023	9	12	1	6	20	0	0	0	0	0	0	0	19.96	0	0	9.8	0.1	1.5
2023	9	12	1	16	20	0	0	0	0	0	0	0	19.94	0	0	10.8	0.1	1.5
2023	9	12	1	26	20	0	0	0	0	0	0	0	19.92	0	0	11.4	0.1	1.5
2023	9	12	1	36	20	0	0	0	0	0	0	0	19.89	0	0	11.4	0.1	1.5
2023	9	12	1	46	20	0	0	0	0	0	0	0	19.87	0	0	11.4	0.1	1.5
2023	9	12	1	56	20	0	0	0	0	0	0	0	19.85	0	0	11.4	0.1	1.5
2023	9	12	2	6	20	0	0	0	0	0	0	0	19.82	0	0	11.4	0.1	1.5
2023	9	12	2	16	20	0	0	0	0	0	0	0	19.8	0	0	11.4	0.1	1.5
2023	9	12	2	26	20	0	0	0	0	0	0	0	19.78	0	0	11.4	0.1	1.5
2023	9	12	2	36	20	0	0	0	0	0	0	0	19.76	0	0	11.4	0.1	1.5
2023	9	12	2	46	20	0	0	0	0	0	0	0	19.74	0	0	11.4	0.1	1.5
2023	9	12	2	56	20	0	0	0	0	0	0	0	19.72	0	0	11.4	0.1	1.5
2023	9	12	3	6	20	0	0	0	0	0	0	0	19.7	0	0	11.4	0.1	1.5
2023	9	12	3	16	20	0	0	0	0	0	0	0	19.68	0	0	11.4	0.1	1.5
2023	9	12	3	26	20	0	0	0	0	0	0	0	19.66	0	0	11.4	0.1	1.5
2023	9	12	3	36	20	0	0	0	0	0	0	0	19.64	0	0	11.4	0.1	1.5
2023	9	12	3	46	20	0	0	0	0	0	0	0	19.61	0	0	11.4	0.1	1.5
2023	9	12	3	56	20	0	0	0	0	0	0	0	19.6	0	0	11.4	0.1	1.5
2023	9	12	4	6	20	0	0	0	0	0	0	0	19.58	0	0	11.4	0.1	1.5
2023	9	12	4	16	20	0	0	0	0	0	0	0	19.56	0	0	11.4	0.1	1.5
2023	9	12	4	26	20	0	0	0	0	0	0	0	19.54	0	0	11.4	0.1	1.5
2023	9	12	4	36	20	0	0	0	0	0	0	0	19.52	0	0	11.4	0.1	1.5
2023	9	12	4	46	20	0	0	0	0	0	0	0	19.5	0	0	11.4	0.1	1.5
2023	9	12	4	56	20	0	0	0	0	0	0	0	19.48	0	0	11.4	0.1	1.5
2023	9	12	5	6	20	0	0	0	0	0	0	0	19.46	0	0	11.2	0.1	1.5
2023	9	12	5	16	20	0	0	0	0	0	0	0	19.45	0	0	11.2	0.1	1.5
2023	9	12	5	26	20	0	0	0	0	0	0	0	19.43	0	0	11.2	0.1	1.5
2023	9	12	5	36	20	0	0	0	0	0	0	0	19.42	0	0	11.2	0.1	1.5
2023	9	12	5	46	20	0	0	0	0	0	0	0	19.4	0	0	11.2	0.1	1.5
2023	9	12	5	56	20	0	0	0	0	0	0	0	19.39	0	0	11.2	0.1	1.5
2023	9	12	6	6	20	0	0	0	0	0	0	0	19.37	0	0	11.2	0.1	1.5
2023	9	12	6	16	20	0	0	0	0	0	0	0	19.36	0	0	11.2	0.1	1.5
2023	9	12	6	26	20	0	0	0	0	0	0	0	19.34	0	0	11.4	0.1	1.5
2023	9	12	6	36	20	0	0	0	0	0	0	0	19.32	0	0	11.4	0.1	1.5
2023	9	12	6	46	20	0	0	0	0	0	0	0	19.31	0	0	11.4	0.1	1.5
2023	9	12	6	56	20	0	0	0	0	0	0	0	19.29	0	0	11.4	0.1	1.5
2023	9	12	7	6	20	0	0	0	0	0	0	0	19.29	0	0	11.4	0.1	1.5
2023	9	12	7	16	20	0	0	0	0	0	0	0	19.28	0	0	11.4	0.1	1.5
2023	9	12	7	26	20	0	0	0	0	0	0	0	19.27	0	0	11.6	0.1	1.5
2023	9	12	7	36	20	0	0	0	0	0	0	0	19.26	0	0	11.6	0.1	1.5
2023	9	12	7	46	20	0	0	0	0	0	0	0	19.26	0	0	11.8	0.1	1.5
2023	9	12	7	56	20	0	0	0	0	0	0	0	19.25	0	0	12	0.1	1.5

Reinhackle (0365)

Year	Month	Day	Hour	Minute	Second	IceDetection	Heading	Pitch	Roll	StdDevHeading	StdDevPitch	StdDevRoll	Temperature	Pressure	StdDevPressure	Voltage	CellBegin	CellEnd
2023	9	12	8	6	20	0	0	0	0	0	0	0	19.25	0	0	12	0.1	1.5
2023	9	12	8	16	20	0	0	0	0	0	0	0	19.25	0	0	12.2	0.1	1.5
2023	9	12	8	26	20	0	0	0	0	0	0	0	19.25	0	0	12.2	0.1	1.5
2023	9	12	8	36	20	0	0	0	0	0	0	0	19.25	0	0	12.2	0.1	1.5
2023	9	12	8	46	20	0	0	0	0	0	0	0	19.27	0	0	12.2	0.1	1.5
2023	9	12	8	56	20	0	0	0	0	0	0	0	19.29	0	0	12.4	0.1	1.5
2023	9	12	9	6	20	0	0	0	0	0	0	0	19.3	0	0	12.4	0.1	1.5
2023	9	12	9	16	20	0	0	0	0	0	0	0	19.33	0	0	12.4	0.1	1.5
2023	9	12	9	26	20	0	0	0	0	0	0	0	19.34	0	0	12.6	0.1	1.5
2023	9	12	9	36	20	0	0	0	0	0	0	0	19.37	0	0	12.6	0.1	1.5
2023	9	12	9	46	20	0	0	0	0	0	0	0	19.39	0	0	12.8	0.1	1.5
2023	9	12	9	56	20	0	0	0	0	0	0	0	19.41	0	0	12	0.1	1.5
2023	9	12	10	6	20	0	0	0	0	0	0	0	19.43	0	0	11.8	0.1	1.5
2023	9	12	10	16	20	0	0	0	0	0	0	0	19.47	0	0	11.8	0.1	1.5
2023	9	12	10	26	20	0	0	0	0	0	0	0	19.49	0	0	11.6	0.1	1.5
2023	9	12	10	36	20	0	0	0	0	0	0	0	19.53	0	0	11.6	0.1	1.5
2023	9	12	10	46	20	0	0	0	0	0	0	0	19.56	0	0	11.6	0.1	1.5
2023	9	12	10	56	20	0	0	0	0	0	0	0	19.61	0	0	11.6	0.1	1.5
2023	9	12	11	6	20	0	0	0	0	0	0	0	19.63	0	0	11.4	0.1	1.5
2023	9	12	11	16	20	0	0	0	0	0	0	0	19.67	0	0	11.4	0.1	1.5
2023	9	12	11	26	20	0	0	0	0	0	0	0	19.72	0	0	11.8	0.1	1.5
2023	9	12	11	36	20	0	0	0	0	0	0	0	19.76	0	0	11.6	0.1	1.5
2023	9	12	11	46	20	0	0	0	0	0	0	0	19.8	0	0	11.6	0.1	1.5
2023	9	12	11	56	20	0	0	0	0	0	0	0	19.84	0	0	11.8	0.1	1.5
2023	9	12	12	6	20	0	0	0	0	0	0	0	19.89	0	0	11.8	0.1	1.5
2023	9	12	12	16	20	0	0	0	0	0	0	0	19.93	0	0	11.8	0.1	1.5
2023	9	12	12	26	20	0	0	0	0	0	0	0	19.97	0	0	11.8	0.1	1.5
2023	9	12	12	36	20	0	0	0	0	0	0	0	20.03	0	0	11.6	0.1	1.5
2023	9	12	12	46	20	0	0	0	0	0	0	0	20.07	0	0	11.8	0.1	1.5
2023	9	12	12	56	20	0	0	0	0	0	0	0	20.1	0	0	12.2	0.1	1.5
2023	9	12	13	6	20	0	0	0	0	0	0	0	20.16	0	0	12	0.1	1.5
2023	9	12	13	16	20	0	0	0	0	0	0	0	20.19	0	0	12	0.1	1.5
2023	9	12	13	26	20	0	0	0	0	0	0	0	20.25	0	0	12.2	0.1	1.5
2023	9	12	13	36	20	0	0	0	0	0	0	0	20.29	0	0	12	0.1	1.5
2023	9	12	13	46	20	0	0	0	0	0	0	0	20.32	0	0	11.8	0.1	1.5
2023	9	12	13	56	20	0	0	0	0	0	0	0	20.37	0	0	11.8	0.1	1.5
2023	9	12	14	6	20	0	0	0	0	0	0	0	20.4	0	0	11.8	0.1	1.5
2023	9	12	14	16	20	0	0	0	0	0	0	0	20.44	0	0	11.8	0.1	1.5
2023	9	12	14	26	20	0	0	0	0	0	0	0	20.47	0	0	11.8	0.1	1.5
2023	9	12	14	36	20	0	0	0	0	0	0	0	20.5	0	0	11.6	0.1	1.5
2023	9	12	14	46	20	0	0	0	0	0	0	0	20.54	0	0	11.6	0.1	1.5
2023	9	12	14	56	20	0	0	0	0	0	0	0	20.58	0	0	11.6	0.1	1.5
2023	9	12	15	6	20	0	0	0	0	0	0	0	20.6	0	0	11.6	0.1	1.5
2023	9	12	15	16	20	0	0	0	0	0	0	0	20.63	0	0	11.6	0.1	1.5
2023	9	12	15	26	20	0	0	0	0	0	0	0	20.65	0	0	11.2	0.1	1.5
2023	9	12	15	36	20	0	0	0	0	0	0	0	20.67	0	0	11.6	0.1	1.5
2023	9	12	15	46	20	0	0	0	0	0	0	0	20.7	0	0	11.4	0.1	1.5
2023	9	12	15	56	20	0	0	0	0	0	0	0	20.73	0	0	11.4	0.1	1.5

Reinhackle (0365)

Year	Month	Day	Hour	Minute	Second	IceDetection	Heading	Pitch	Roll	StdDevHeading	StdDevPitch	StdDevRoll	Temperature	Pressure	StdDevPressure	Voltage	CellBegin	CellEnd
2023	9	12	16	6	20	0	0	0	0	0	0	0	20.75	0	0	11.4	0.1	1.5
2023	9	12	16	16	20	0	0	0	0	0	0	0	20.78	0	0	11.4	0.1	1.5
2023	9	12	16	26	20	0	0	0	0	0	0	0	20.79	0	0	11.4	0.1	1.5
2023	9	12	16	36	20	0	0	0	0	0	0	0	20.81	0	0	11.4	0.1	1.5
2023	9	12	16	46	20	0	0	0	0	0	0	0	20.83	0	0	10.6	0.1	1.5
2023	9	12	16	56	20	0	0	0	0	0	0	0	20.84	0	0	10.2	0.1	1.5
2023	9	12	17	6	20	0	0	0	0	0	0	0	20.85	0	0	10	0.1	1.5
2023	9	12	17	16	20	0	0	0	0	0	0	0	20.86	0	0	9.8	0.1	1.5
2023	9	12	17	26	20	0	0	0	0	0	0	0	20.86	0	0	9.8	0.1	1.5
2023	9	12	17	36	20	0	0	0	0	0	0	0	20.86	0	0	10.8	0.1	1.5
2023	9	12	17	46	20	0	0	0	0	0	0	0	20.87	0	0	10.6	0.1	1.5
2023	9	12	17	56	20	0	0	0	0	0	0	0	20.88	0	0	10.2	0.1	1.5
2023	9	12	18	6	20	0	0	0	0	0	0	0	20.88	0	0	10.4	0.1	1.5
2023	9	12	18	16	20	0	0	0	0	0	0	0	20.89	0	0	10.6	0.1	1.5
2023	9	12	18	26	20	0	0	0	0	0	0	0	20.89	0	0	10.6	0.1	1.5
2023	9	12	18	36	20	0	0	0	0	0	0	0	20.9	0	0	10.6	0.1	1.5
2023	9	12	18	46	20	0	0	0	0	0	0	0	20.9	0	0	10.4	0.1	1.5
2023	9	12	18	56	20	0	0	0	0	0	0	0	20.9	0	0	10.4	0.1	1.5
2023	9	12	19	6	20	0	0	0	0	0	0	0	20.89	0	0	10.4	0.1	1.5
2023	9	12	19	16	20	0	0	0	0	0	0	0	20.89	0	0	10.4	0.1	1.5
2023	9	12	19	26	20	0	0	0	0	0	0	0	20.89	0	0	10.4	0.1	1.5
2023	9	12	19	36	20	0	0	0	0	0	0	0	20.89	0	0	10.4	0.1	1.5
2023	9	12	19	46	20	0	0	0	0	0	0	0	20.89	0	0	10.4	0.1	1.5
2023	9	12	19	56	20	0	0	0	0	0	0	0	20.88	0	0	10.2	0.1	1.5
2023	9	12	20	6	20	0	0	0	0	0	0	0	20.87	0	0	10.2	0.1	1.5
2023	9	12	20	16	20	0	0	0	0	0	0	0	20.87	0	0	10.4	0.1	1.5
2023	9	12	20	26	20	0	0	0	0	0	0	0	20.86	0	0	10.6	0.1	1.5
2023	9	12	20	36	20	0	0	0	0	0	0	0	20.85	0	0	10.4	0.1	1.5
2023	9	12	20	46	20	0	0	0	0	0	0	0	20.83	0	0	10.4	0.1	1.5
2023	9	12	20	56	20	0	0	0	0	0	0	0	20.83	0	0	10.2	0.1	1.5
2023	9	12	21	6	20	0	0	0	0	0	0	0	20.81	0	0	10.2	0.1	1.5
2023	9	12	21	16	20	0	0	0	0	0	0	0	20.8	0	0	10.2	0.1	1.5
2023	9	12	21	26	20	0	0	0	0	0	0	0	20.78	0	0	10	0.1	1.5
2023	9	12	21	36	20	0	0	0	0	0	0	0	20.76	0	0	10	0.1	1.5
2023	9	12	21	46	20	0	0	0	0	0	0	0	20.75	0	0	10	0.1	1.5
2023	9	12	21	56	20	0	0	0	0	0	0	0	20.73	0	0	10.6	0.1	1.5
2023	9	12	22	6	20	0	0	0	0	0	0	0	20.71	0	0	10.8	0.1	1.5
2023	9	12	22	16	20	0	0	0	0	0	0	0	20.69	0	0	10.6	0.1	1.5
2023	9	12	22	26	20	0	0	0	0	0	0	0	20.68	0	0	10.8	0.1	1.5
2023	9	12	22	36	20	0	0	0	0	0	0	0	20.66	0	0	10.8	0.1	1.5
2023	9	12	22	46	20	0	0	0	0	0	0	0	20.64	0	0	10.8	0.1	1.5
2023	9	12	22	56	20	0	0	0	0	0	0	0	20.62	0	0	10.6	0.1	1.5
2023	9	12	23	6	20	0	0	0	0	0	0	0	20.6	0	0	10.2	0.1	1.5
2023	9	12	23	16	20	0	0	0	0	0	0	0	20.57	0	0	10.4	0.1	1.5
2023	9	12	23	26	20	0	0	0	0	0	0	0	20.55	0	0	10.2	0.1	1.5
2023	9	12	23	36	20	0	0	0	0	0	0	0	20.53	0	0	10.2	0.1	1.5
2023	9	12	23	46	20	0	0	0	0	0	0	0	20.5	0	0	10.2	0.1	1.5
2023	9	12	23	56	20	0	0	0	0	0	0	0	20.48	0	0	10.2	0.1	1.5

Reinhackle (0365)

Year	Month	Day	Hour	Minute	Second	IceDetection	Heading	Pitch	Roll	StdDevHeading	StdDevPitch	StdDevRoll	Temperature	Pressure	StdDevPressure	Voltage	CellBegin	CellEnd
2023	9	13	0	6	20	0	0	0	0	0	0	0	20.46	0	0	10.2	0.1	1.5
2023	9	13	0	16	20	0	0	0	0	0	0	0	20.43	0	0	10.2	0.1	1.5
2023	9	13	0	26	20	0	0	0	0	0	0	0	20.41	0	0	10.2	0.1	1.5
2023	9	13	0	36	20	0	0	0	0	0	0	0	20.39	0	0	10	0.1	1.5
2023	9	13	0	46	20	0	0	0	0	0	0	0	20.36	0	0	10	0.1	1.5
2023	9	13	0	56	20	0	0	0	0	0	0	0	20.33	0	0	10	0.1	1.5
2023	9	13	1	6	20	0	0	0	0	0	0	0	20.31	0	0	10	0.1	1.5
2023	9	13	1	16	20	0	0	0	0	0	0	0	20.29	0	0	10	0.1	1.5
2023	9	13	1	26	20	0	0	0	0	0	0	0	20.26	0	0	9.8	0.1	1.5
2023	9	13	1	36	20	0	0	0	0	0	0	0	20.24	0	0	9.8	0.1	1.5
2023	9	13	1	46	20	0	0	0	0	0	0	0	20.21	0	0	9.8	0.1	1.5
2023	9	13	1	56	20	0	0	0	0	0	0	0	20.19	0	0	9.8	0.1	1.5
2023	9	13	2	6	20	0	0	0	0	0	0	0	20.16	0	0	9.8	0.1	1.5
2023	9	13	2	16	20	0	0	0	0	0	0	0	20.14	0	0	9.6	0.1	1.5
2023	9	13	2	26	20	0	0	0	0	0	0	0	20.12	0	0	9.8	0.1	1.5
2023	9	13	2	36	20	0	0	0	0	0	0	0	20.09	0	0	9.8	0.1	1.5
2023	9	13	2	46	20	0	0	0	0	0	0	0	20.07	0	0	9.6	0.1	1.5
2023	9	13	2	56	20	0	0	0	0	0	0	0	20.05	0	0	9.8	0.1	1.5
2023	9	13	3	6	20	0	0	0	0	0	0	0	20.03	0	0	10	0.1	1.5
2023	9	13	3	16	20	0	0	0	0	0	0	0	20.01	0	0	9.8	0.1	1.5
2023	9	13	3	26	20	0	0	0	0	0	0	0	19.99	0	0	9.8	0.1	1.5
2023	9	13	3	36	20	0	0	0	0	0	0	0	19.96	0	0	9.8	0.1	1.5
2023	9	13	3	46	20	0	0	0	0	0	0	0	19.94	0	0	9.8	0.1	1.5
2023	9	13	3	56	20	0	0	0	0	0	0	0	19.91	0	0	9.6	0.1	1.5
2023	9	13	4	6	20	0	0	0	0	0	0	0	19.89	0	0	9.6	0.1	1.5
2023	9	13	4	16	20	0	0	0	0	0	0	0	19.87	0	0	9.6	0.1	1.5
2023	9	13	4	26	20	0	0	0	0	0	0	0	19.85	0	0	9.6	0.1	1.5
2023	9	13	4	36	20	0	0	0	0	0	0	0	19.83	0	0	9.4	0.1	1.5
2023	9	13	4	46	20	0	0	0	0	0	0	0	19.81	0	0	9.4	0.1	1.5
2023	9	13	4	56	20	0	0	0	0	0	0	0	19.79	0	0	10	0.1	1.5
2023	9	13	5	6	20	0	0	0	0	0	0	0	19.77	0	0	10	0.1	1.5
2023	9	13	5	16	20	0	0	0	0	0	0	0	19.75	0	0	10	0.1	1.5
2023	9	13	5	26	20	0	0	0	0	0	0	0	19.72	0	0	9.8	0.1	1.5
2023	9	13	5	36	20	0	0	0	0	0	0	0	19.7	0	0	10	0.1	1.5
2023	9	13	5	46	20	0	0	0	0	0	0	0	19.68	0	0	9.8	0.1	1.5
2023	9	13	5	56	20	0	0	0	0	0	0	0	19.66	0	0	9.8	0.1	1.5
2023	9	13	6	6	20	0	0	0	0	0	0	0	19.64	0	0	9.6	0.1	1.5
2023	9	13	6	16	20	0	0	0	0	0	0	0	19.62	0	0	9.6	0.1	1.5
2023	9	13	6	26	20	0	0	0	0	0	0	0	19.6	0	0	9.6	0.1	1.5
2023	9	13	6	36	20	0	0	0	0	0	0	0	19.59	0	0	9.6	0.1	1.5
2023	9	13	6	46	20	0	0	0	0	0	0	0	19.56	0	0	9.4	0.1	1.5
2023	9	13	6	56	20	0	0	0	0	0	0	0	19.55	0	0	9.4	0.1	1.5
2023	9	13	7	6	20	0	0	0	0	0	0	0	19.53	0	0	9.2	0.1	1.5
2023	9	13	7	16	20	0	0	0	0	0	0	0	19.51	0	0	9.2	0.1	1.5
2023	9	13	7	26	20	0	0	0	0	0	0	0	19.49	0	0	10.6	0.1	1.5
2023	9	13	7	36	20	0	0	0	0	0	0	0	19.48	0	0	10.8	0.1	1.5
2023	9	13	7	46	20	0	0	0	0	0	0	0	19.47	0	0	11	0.1	1.5
2023	9	13	7	56	20	0	0	0	0	0	0	0	19.46	0	0	11.2	0.1	1.5

Reinhackle (0365)

Year	Month	Day	Hour	Minute	Second	IceDetection	Heading	Pitch	Roll	StdDevHeading	StdDevPitch	StdDevRoll	Temperature	Pressure	StdDevPressure	Voltage	CellBegin	CellEnd
2023	9	13	8	6	20	0	0	0	0	0	0	0	19.46	0	0	11.2	0.1	1.5
2023	9	13	8	16	20	0	0	0	0	0	0	0	19.45	0	0	11.4	0.1	1.5
2023	9	13	8	26	20	0	0	0	0	0	0	0	19.45	0	0	11.4	0.1	1.5
2023	9	13	8	36	20	0	0	0	0	0	0	0	19.45	0	0	11.4	0.1	1.5
2023	9	13	8	46	20	0	0	0	0	0	0	0	19.46	0	0	11.4	0.1	1.5
2023	9	13	8	56	20	0	0	0	0	0	0	0	19.47	0	0	11.6	0.1	1.5
2023	9	13	9	6	20	0	0	0	0	0	0	0	19.49	0	0	11.6	0.1	1.5
2023	9	13	9	16	20	0	0	0	0	0	0	0	19.51	0	0	11.6	0.1	1.5
2023	9	13	9	26	20	0	0	0	0	0	0	0	19.52	0	0	11.8	0.1	1.5
2023	9	13	9	36	20	0	0	0	0	0	0	0	19.54	0	0	11.8	0.1	1.5
2023	9	13	9	46	20	0	0	0	0	0	0	0	19.56	0	0	12	0.1	1.5
2023	9	13	9	56	20	0	0	0	0	0	0	0	19.58	0	0	12.6	0.1	1.5
2023	9	13	10	6	20	0	0	0	0	0	0	0	19.61	0	0	12.6	0.1	1.5
2023	9	13	10	16	20	0	0	0	0	0	0	0	19.63	0	0	12.6	0.1	1.5
2023	9	13	10	26	20	0	0	0	0	0	0	0	19.66	0	0	12.4	0.1	1.5
2023	9	13	10	36	20	0	0	0	0	0	0	0	19.69	0	0	12.4	0.1	1.5
2023	9	13	10	46	20	0	0	0	0	0	0	0	19.72	0	0	12.4	0.1	1.5
2023	9	13	10	56	20	0	0	0	0	0	0	0	19.76	0	0	12.4	0.1	1.5
2023	9	13	11	6	20	0	0	0	0	0	0	0	19.78	0	0	12	0.1	1.5
2023	9	13	11	16	20	0	0	0	0	0	0	0	19.83	0	0	11.8	0.1	1.5
2023	9	13	11	26	20	0	0	0	0	0	0	0	19.86	0	0	11.6	0.1	1.5
2023	9	13	11	36	20	0	0	0	0	0	0	0	19.9	0	0	12.2	0.1	1.5
2023	9	13	11	46	20	0	0	0	0	0	0	0	19.94	0	0	12	0.1	1.5
2023	9	13	11	56	20	0	0	0	0	0	0	0	19.98	0	0	12	0.1	1.5
2023	9	13	12	6	20	0	0	0	0	0	0	0	20.01	0	0	11.8	0.1	1.5
2023	9	13	12	16	20	0	0	0	0	0	0	0	20.06	0	0	11.8	0.1	1.5
2023	9	13	12	26	20	0	0	0	0	0	0	0	20.09	0	0	11.8	0.1	1.5
2023	9	13	12	36	20	0	0	0	0	0	0	0	20.13	0	0	11.8	0.1	1.5
2023	9	13	12	46	20	0	0	0	0	0	0	0	20.17	0	0	11.6	0.1	1.5
2023	9	13	12	56	20	0	0	0	0	0	0	0	20.21	0	0	11.6	0.1	1.5
2023	9	13	13	6	20	0	0	0	0	0	0	0	20.24	0	0	11.6	0.1	1.5
2023	9	13	13	16	20	0	0	0	0	0	0	0	20.28	0	0	11.6	0.1	1.5
2023	9	13	13	26	20	0	0	0	0	0	0	0	20.32	0	0	11.6	0.1	1.5
2023	9	13	13	36	20	0	0	0	0	0	0	0	20.36	0	0	11.4	0.1	1.5
2023	9	13	13	46	20	0	0	0	0	0	0	0	20.4	0	0	11.4	0.1	1.5
2023	9	13	13	56	20	0	0	0	0	0	0	0	20.42	0	0	11.4	0.1	1.5
2023	9	13	14	6	20	0	0	0	0	0	0	0	20.46	0	0	12	0.1	1.5
2023	9	13	14	16	20	0	0	0	0	0	0	0	20.49	0	0	12.8	0.1	1.5
2023	9	13	14	26	20	0	0	0	0	0	0	0	20.51	0	0	12.2	0.1	1.5
2023	9	13	14	36	20	0	0	0	0	0	0	0	20.54	0	0	12.2	0.1	1.5
2023	9	13	14	46	20	0	0	0	0	0	0	0	20.55	0	0	12	0.1	1.5
2023	9	13	14	56	20	0	0	0	0	0	0	0	20.58	0	0	11.4	0.1	1.5
2023	9	13	15	6	20	0	0	0	0	0	0	0	20.61	0	0	11.6	0.1	1.5
2023	9	13	15	16	20	0	0	0	0	0	0	0	20.64	0	0	11.6	0.1	1.5
2023	9	13	15	26	20	0	0	0	0	0	0	0	20.66	0	0	11.6	0.1	1.5
2023	9	13	15	36	20	0	0	0	0	0	0	0	20.69	0	0	11.6	0.1	1.5
2023	9	13	15	46	20	0	0	0	0	0	0	0	20.71	0	0	11.4	0.1	1.5
2023	9	13	15	56	20	0	0	0	0	0	0	0	20.73	0	0	11.6	0.1	1.5

Reinhackle (0365)

Year	Month	Day	Hour	Minute	Second	IceDetection	Heading	Pitch	Roll	StdDevHeading	StdDevPitch	StdDevRoll	Temperature	Pressure	StdDevPressure	Voltage	CellBegin	CellEnd
2023	9	13	16	6	20	0	0	0	0	0	0	0	20.74	0	0	11	0.1	1.5
2023	9	13	16	16	20	0	0	0	0	0	0	0	20.75	0	0	10.8	0.1	1.5
2023	9	13	16	26	20	0	0	0	0	0	0	0	20.76	0	0	10.8	0.1	1.5
2023	9	13	16	36	20	0	0	0	0	0	0	0	20.77	0	0	10.4	0.1	1.5
2023	9	13	16	46	20	0	0	0	0	0	0	0	20.79	0	0	11	0.1	1.5
2023	9	13	16	56	20	0	0	0	0	0	0	0	20.81	0	0	11.2	0.1	1.5
2023	9	13	17	6	20	0	0	0	0	0	0	0	20.81	0	0	10.2	0.1	1.5
2023	9	13	17	16	20	0	0	0	0	0	0	0	20.82	0	0	10.2	0.1	1.5
2023	9	13	17	26	20	0	0	0	0	0	0	0	20.83	0	0	10	0.1	1.5
2023	9	13	17	36	20	0	0	0	0	0	0	0	20.83	0	0	9.8	0.1	1.4
2023	9	13	17	46	20	0	0	0	0	0	0	0	20.84	0	0	9.8	0.1	1.4
2023	9	13	17	56	20	0	0	0	0	0	0	0	20.84	0	0	9.8	0.1	1.4
2023	9	13	18	6	20	0	0	0	0	0	0	0	20.84	0	0	9.6	0.1	1.4
2023	9	13	18	16	20	0	0	0	0	0	0	0	20.84	0	0	9.6	0.1	1.4
2023	9	13	18	26	20	0	0	0	0	0	0	0	20.84	0	0	10.2	0.1	1.4
2023	9	13	18	36	20	0	0	0	0	0	0	0	20.84	0	0	10.2	0.1	1.4
2023	9	13	18	46	20	0	0	0	0	0	0	0	20.84	0	0	10	0.1	1.4
2023	9	13	18	56	20	0	0	0	0	0	0	0	20.84	0	0	10	0.1	1.4
2023	9	13	19	6	20	0	0	0	0	0	0	0	20.83	0	0	10	0.1	1.4
2023	9	13	19	16	20	0	0	0	0	0	0	0	20.83	0	0	10	0.1	1.4
2023	9	13	19	26	20	0	0	0	0	0	0	0	20.83	0	0	9.8	0.1	1.4
2023	9	13	19	36	20	0	0	0	0	0	0	0	20.82	0	0	9.8	0.1	1.4
2023	9	13	19	46	20	0	0	0	0	0	0	0	20.82	0	0	9.6	0.1	1.4
2023	9	13	19	56	20	0	0	0	0	0	0	0	20.82	0	0	9.6	0.1	1.4
2023	9	13	20	6	20	0	0	0	0	0	0	0	20.81	0	0	9.8	0.1	1.4
2023	9	13	20	16	20	0	0	0	0	0	0	0	20.8	0	0	9.6	0.1	1.4
2023	9	13	20	26	20	0	0	0	0	0	0	0	20.79	0	0	9.4	0.1	1.4
2023	9	13	20	36	20	0	0	0	0	0	0	0	20.78	0	0	9.4	0.1	1.4
2023	9	13	20	46	20	0	0	0	0	0	0	0	20.77	0	0	11	0.1	1.4
2023	9	13	20	56	20	0	0	0	0	0	0	0	20.76	0	0	11.4	0.1	1.4
2023	9	13	21	6	20	0	0	0	0	0	0	0	20.74	0	0	11.4	0.1	1.4
2023	9	13	21	16	20	0	0	0	0	0	0	0	20.73	0	0	11.4	0.1	1.4
2023	9	13	21	26	20	0	0	0	0	0	0	0	20.71	0	0	11.4	0.1	1.4
2023	9	13	21	36	20	0	0	0	0	0	0	0	20.7	0	0	11.4	0.1	1.4
2023	9	13	21	46	20	0	0	0	0	0	0	0	20.68	0	0	11.4	0.1	1.4
2023	9	13	21	56	20	0	0	0	0	0	0	0	20.65	0	0	11.4	0.1	1.4
2023	9	13	22	6	20	0	0	0	0	0	0	0	20.64	0	0	11.4	0.1	1.4
2023	9	13	22	16	20	0	0	0	0	0	0	0	20.62	0	0	11.4	0.1	1.4
2023	9	13	22	26	20	0	0	0	0	0	0	0	20.61	0	0	11.4	0.1	1.4
2023	9	13	22	36	20	0	0	0	0	0	0	0	20.59	0	0	11.4	0.1	1.4
2023	9	13	22	46	20	0	0	0	0	0	0	0	20.56	0	0	11.4	0.1	1.4
2023	9	13	22	56	20	0	0	0	0	0	0	0	20.54	0	0	11.4	0.1	1.4
2023	9	13	23	6	20	0	0	0	0	0	0	0	20.52	0	0	11.4	0.1	1.4
2023	9	13	23	16	20	0	0	0	0	0	0	0	20.5	0	0	11.4	0.1	1.4
2023	9	13	23	26	20	0	0	0	0	0	0	0	20.47	0	0	11.4	0.1	1.4
2023	9	13	23	36	20	0	0	0	0	0	0	0	20.45	0	0	11.4	0.1	1.4
2023	9	13	23	46	20	0	0	0	0	0	0	0	20.43	0	0	11.4	0.1	1.4
2023	9	13	23	56	20	0	0	0	0	0	0	0	20.41	0	0	11.4	0.1	1.4

Reinhackle (0365)

Year	Month	Day	Hour	Minute	Second	IceDetection	Heading	Pitch	Roll	StdDevHeading	StdDevPitch	StdDevRoll	Temperature	Pressure	StdDevPressure	Voltage	CellBegin	CellEnd
2023	9	14	0	6	20	0	0	0	0	0	0	0	20.38	0	0	11.4	0.1	1.4
2023	9	14	0	16	20	0	0	0	0	0	0	0	20.36	0	0	11.4	0.1	1.4
2023	9	14	0	26	20	0	0	0	0	0	0	0	20.34	0	0	11.4	0.1	1.4
2023	9	14	0	36	20	0	0	0	0	0	0	0	20.32	0	0	11.4	0.1	1.4
2023	9	14	0	46	20	0	0	0	0	0	0	0	20.3	0	0	11.4	0.1	1.4
2023	9	14	0	56	20	0	0	0	0	0	0	0	20.28	0	0	11.4	0.1	1.4
2023	9	14	1	6	20	0	0	0	0	0	0	0	20.26	0	0	11.4	0.1	1.4
2023	9	14	1	16	20	0	0	0	0	0	0	0	20.24	0	0	11.4	0.1	1.4
2023	9	14	1	26	20	0	0	0	0	0	0	0	20.21	0	0	11.4	0.1	1.4
2023	9	14	1	36	20	0	0	0	0	0	0	0	20.19	0	0	11.4	0.1	1.4
2023	9	14	1	46	20	0	0	0	0	0	0	0	20.17	0	0	11.4	0.1	1.4
2023	9	14	1	56	20	0	0	0	0	0	0	0	20.15	0	0	11.4	0.1	1.4
2023	9	14	2	6	20	0	0	0	0	0	0	0	20.13	0	0	11.4	0.1	1.4
2023	9	14	2	16	20	0	0	0	0	0	0	0	20.11	0	0	11.4	0.1	1.4
2023	9	14	2	26	20	0	0	0	0	0	0	0	20.08	0	0	11.4	0.1	1.4
2023	9	14	2	36	20	0	0	0	0	0	0	0	20.06	0	0	11.4	0.1	1.4
2023	9	14	2	46	20	0	0	0	0	0	0	0	20.04	0	0	11.4	0.1	1.4
2023	9	14	2	56	20	0	0	0	0	0	0	0	20.02	0	0	11.4	0.1	1.4
2023	9	14	3	6	20	0	0	0	0	0	0	0	20	0	0	11.4	0.1	1.4
2023	9	14	3	16	20	0	0	0	0	0	0	0	19.98	0	0	11.4	0.1	1.4
2023	9	14	3	26	20	0	0	0	0	0	0	0	19.96	0	0	11.4	0.1	1.4
2023	9	14	3	36	20	0	0	0	0	0	0	0	19.94	0	0	11.4	0.1	1.4
2023	9	14	3	46	20	0	0	0	0	0	0	0	19.92	0	0	11.4	0.1	1.4
2023	9	14	3	56	20	0	0	0	0	0	0	0	19.89	0	0	11.4	0.1	1.4
2023	9	14	4	6	20	0	0	0	0	0	0	0	19.87	0	0	11.4	0.1	1.4
2023	9	14	4	16	20	0	0	0	0	0	0	0	19.85	0	0	11.4	0.1	1.4
2023	9	14	4	26	20	0	0	0	0	0	0	0	19.82	0	0	11.4	0.1	1.4
2023	9	14	4	36	20	0	0	0	0	0	0	0	19.8	0	0	11.4	0.1	1.4
2023	9	14	4	46	20	0	0	0	0	0	0	0	19.78	0	0	11.4	0.1	1.4
2023	9	14	4	56	20	0	0	0	0	0	0	0	19.76	0	0	11.4	0.1	1.5
2023	9	14	5	6	20	0	0	0	0	0	0	0	19.74	0	0	11.4	0.1	1.5
2023	9	14	5	16	20	0	0	0	0	0	0	0	19.73	0	0	11.4	0.1	1.5
2023	9	14	5	26	20	0	0	0	0	0	0	0	19.71	0	0	11.4	0.1	1.5
2023	9	14	5	36	20	0	0	0	0	0	0	0	19.69	0	0	11.4	0.1	1.5
2023	9	14	5	46	20	0	0	0	0	0	0	0	19.67	0	0	11.4	0.1	1.5
2023	9	14	5	56	20	0	0	0	0	0	0	0	19.65	0	0	11.2	0.1	1.5
2023	9	14	6	6	20	0	0	0	0	0	0	0	19.63	0	0	11.2	0.1	1.5
2023	9	14	6	16	20	0	0	0	0	0	0	0	19.62	0	0	11.2	0.1	1.5
2023	9	14	6	26	20	0	0	0	0	0	0	0	19.6	0	0	11.2	0.1	1.5
2023	9	14	6	36	20	0	0	0	0	0	0	0	19.59	0	0	11.2	0.1	1.5
2023	9	14	6	46	20	0	0	0	0	0	0	0	19.57	0	0	11.4	0.1	1.5
2023	9	14	6	56	20	0	0	0	0	0	0	0	19.56	0	0	11.4	0.1	1.5
2023	9	14	7	6	20	0	0	0	0	0	0	0	19.54	0	0	11.4	0.1	1.5
2023	9	14	7	16	20	0	0	0	0	0	0	0	19.53	0	0	11.4	0.1	1.5
2023	9	14	7	26	20	0	0	0	0	0	0	0	19.51	0	0	11.4	0.1	1.5
2023	9	14	7	36	20	0	0	0	0	0	0	0	19.5	0	0	11.4	0.1	1.5
2023	9	14	7	46	20	0	0	0	0	0	0	0	19.49	0	0	11.6	0.1	1.5
2023	9	14	7	56	20	0	0	0	0	0	0	0	19.48	0	0	11.8	0.1	1.5

Reinhackle (0365)

Year	Month	Day	Hour	Minute	Second	IceDetection	Heading	Pitch	Roll	StdDevHeading	StdDevPitch	StdDevRoll	Temperature	Pressure	StdDevPressure	Voltage	CellBegin	CellEnd
2023	9	14	8	6	20	0	0	0	0	0	0	0	19.47	0	0	12	0.1	1.5
2023	9	14	8	16	20	0	0	0	0	0	0	0	19.47	0	0	12.2	0.1	1.5
2023	9	14	8	26	20	0	0	0	0	0	0	0	19.47	0	0	12.2	0.1	1.5
2023	9	14	8	36	20	0	0	0	0	0	0	0	19.47	0	0	12.2	0.1	1.5
2023	9	14	8	46	20	0	0	0	0	0	0	0	19.48	0	0	12.2	0.1	1.5
2023	9	14	8	56	20	0	0	0	0	0	0	0	19.5	0	0	12.4	0.1	1.5
2023	9	14	9	6	20	0	0	0	0	0	0	0	19.51	0	0	12.4	0.1	1.5
2023	9	14	9	16	20	0	0	0	0	0	0	0	19.53	0	0	12.4	0.1	1.5
2023	9	14	9	26	20	0	0	0	0	0	0	0	19.55	0	0	12.6	0.1	1.5
2023	9	14	9	36	20	0	0	0	0	0	0	0	19.58	0	0	12.6	0.1	1.5
2023	9	14	9	46	20	0	0	0	0	0	0	0	19.6	0	0	12.8	0.1	1.5
2023	9	14	9	56	20	0	0	0	0	0	0	0	19.62	0	0	13	0.1	1.5
2023	9	14	10	6	20	0	0	0	0	0	0	0	19.64	0	0	13.4	0.1	1.5
2023	9	14	10	16	20	0	0	0	0	0	0	0	19.66	0	0	13.4	0.1	1.5
2023	9	14	10	26	20	0	0	0	0	0	0	0	19.69	0	0	13.4	0.1	1.5
2023	9	14	10	36	20	0	0	0	0	0	0	0	19.72	0	0	13.4	0.1	1.5
2023	9	14	10	46	20	0	0	0	0	0	0	0	19.74	0	0	13.4	0.1	1.5
2023	9	14	10	56	20	0	0	0	0	0	0	0	19.77	0	0	13.4	0.1	1.5
2023	9	14	11	6	20	0	0	0	0	0	0	0	19.8	0	0	13.2	0.1	1.5
2023	9	14	11	16	20	0	0	0	0	0	0	0	19.84	0	0	13.2	0.1	1.5
2023	9	14	11	26	20	0	0	0	0	0	0	0	19.86	0	0	13.2	0.1	1.5
2023	9	14	11	36	20	0	0	0	0	0	0	0	19.9	0	0	13.2	0.1	1.5
2023	9	14	11	46	20	0	0	0	0	0	0	0	19.93	0	0	12.2	0.1	1.5
2023	9	14	11	56	20	0	0	0	0	0	0	0	19.97	0	0	12	0.1	1.5
2023	9	14	12	14	57	0	0	0	0	0	0	0	20.03	0	0	12.4	0.1	1.5
2023	9	14	12	24	57	0	0	0	0	0	0	0	20.07	0	0	12.2	0.1	1.4
2023	9	14	12	34	57	0	0	0	0	0	0	0	20.1	0	0	12.2	0.1	1.4
2023	9	14	12	44	57	0	0	0	0	0	0	0	20.15	0	0	12.4	0.1	1.4
2023	9	14	12	54	57	0	0	0	0	0	0	0	20.18	0	0	12.4	0.1	1.4
2023	9	14	13	4	57	0	0	0	0	0	0	0	20.21	0	0	12.2	0.1	1.4
2023	9	14	13	14	57	0	0	0	0	0	0	0	20.25	0	0	12.2	0.1	1.4
2023	9	14	13	24	57	0	0	0	0	0	0	0	20.29	0	0	12	0.1	1.4
2023	9	14	13	34	57	0	0	0	0	0	0	0	20.33	0	0	11.8	0.1	1.4
2023	9	14	13	44	57	0	0	0	0	0	0	0	20.37	0	0	11.6	0.1	1.4
2023	9	14	13	54	57	0	0	0	0	0	0	0	20.41	0	0	11.6	0.1	1.4
2023	9	14	14	4	57	0	0	0	0	0	0	0	20.39	0	0	11.4	0.1	1.4
2023	9	14	14	14	57	0	0	0	0	0	0	0	20.4	0	0	12	0.1	1.4
2023	9	14	14	24	57	0	0	0	0	0	0	0	20.43	0	0	12	0.1	1.4
2023	9	14	14	34	57	0	0	0	0	0	0	0	20.48	0	0	11.8	0.1	1.4
2023	9	14	14	44	57	0	0	0	0	0	0	0	20.52	0	0	11.8	0.1	1.4
2023	9	14	14	54	57	0	0	0	0	0	0	0	20.55	0	0	11.8	0.1	1.4
2023	9	14	15	4	57	0	0	0	0	0	0	0	20.58	0	0	11.6	0.1	1.4
2023	9	14	15	14	57	0	0	0	0	0	0	0	20.61	0	0	11.4	0.1	1.4
2023	9	14	15	24	57	0	0	0	0	0	0	0	20.64	0	0	11.8	0.1	1.4
2023	9	14	15	34	57	0	0	0	0	0	0	0	20.66	0	0	11.6	0.1	1.4
2023	9	14	15	44	57	0	0	0	0	0	0	0	20.68	0	0	11.4	0.1	1.4
2023	9	14	15	54	57	0	0	0	0	0	0	0	20.7	0	0	11.4	0.1	1.4
2023	9	14	16	4	57	0	0	0	0	0	0	0	20.72	0	0	11.4	0.1	1.4

Reinhackle (0365)

Year	Month	Day	Hour	Minute	Second	IceDetection	Heading	Pitch	Roll	StdDevHeading	StdDevPitch	StdDevRoll	Temperature	Pressure	StdDevPressure	Voltage	CellBegin	CellEnd
2023	9	14	16	14	57	0	0	0	0	0	0	0	20.74	0	0	11.4	0.1	1.4
2023	9	14	16	24	57	0	0	0	0	0	0	0	20.76	0	0	10.6	0.1	1.4
2023	9	14	16	34	57	0	0	0	0	0	0	0	20.75	0	0	10	0.1	1.4
2023	9	14	16	44	57	0	0	0	0	0	0	0	20.76	0	0	10	0.1	1.4
2023	9	14	16	54	57	0	0	0	0	0	0	0	20.77	0	0	9.8	0.1	1.4
2023	9	14	17	4	57	0	0	0	0	0	0	0	20.77	0	0	9.8	0.1	1.4
2023	9	14	17	14	57	0	0	0	0	0	0	0	20.78	0	0	9.6	0.1	1.4
2023	9	14	17	24	57	0	0	0	0	0	0	0	20.78	0	0	9.6	0.1	1.4
2023	9	14	17	34	57	0	0	0	0	0	0	0	20.79	0	0	9.6	0.1	1.4
2023	9	14	17	44	57	0	0	0	0	0	0	0	20.8	0	0	10.2	0.1	1.4
2023	9	14	17	54	57	0	0	0	0	0	0	0	20.8	0	0	9.8	0.1	1.4
2023	9	14	18	4	57	0	0	0	0	0	0	0	20.81	0	0	9.8	0.1	1.4
2023	9	14	18	14	57	0	0	0	0	0	0	0	20.81	0	0	9.8	0.1	1.4
2023	9	14	18	24	57	0	0	0	0	0	0	0	20.82	0	0	10	0.1	1.4
2023	9	14	18	34	57	0	0	0	0	0	0	0	20.82	0	0	10.2	0.1	1.4
2023	9	14	18	44	57	0	0	0	0	0	0	0	20.83	0	0	10	0.1	1.4
2023	9	14	18	54	57	0	0	0	0	0	0	0	20.83	0	0	10	0.1	1.4
2023	9	14	19	4	57	0	0	0	0	0	0	0	20.83	0	0	9.8	0.1	1.4
2023	9	14	19	14	57	0	0	0	0	0	0	0	20.83	0	0	9.8	0.1	1.4
2023	9	14	19	24	57	0	0	0	0	0	0	0	20.83	0	0	9.6	0.1	1.4
2023	9	14	19	34	57	0	0	0	0	0	0	0	20.83	0	0	10.4	0.1	1.4
2023	9	14	19	44	57	0	0	0	0	0	0	0	20.83	0	0	11.4	0.1	1.4
2023	9	14	19	54	57	0	0	0	0	0	0	0	20.83	0	0	11.4	0.1	1.4
2023	9	14	20	4	57	0	0	0	0	0	0	0	20.83	0	0	11.4	0.1	1.4
2023	9	14	20	14	57	0	0	0	0	0	0	0	20.82	0	0	11.4	0.1	1.4
2023	9	14	20	24	57	0	0	0	0	0	0	0	20.82	0	0	11.4	0.1	1.4
2023	9	14	20	34	57	0	0	0	0	0	0	0	20.8	0	0	11.4	0.1	1.4
2023	9	14	20	44	57	0	0	0	0	0	0	0	20.79	0	0	11.4	0.1	1.4
2023	9	14	20	54	57	0	0	0	0	0	0	0	20.78	0	0	11.4	0.1	1.4
2023	9	14	21	4	57	0	0	0	0	0	0	0	20.77	0	0	11.4	0.1	1.4
2023	9	14	21	14	57	0	0	0	0	0	0	0	20.76	0	0	11.4	0.1	1.4
2023	9	14	21	24	57	0	0	0	0	0	0	0	20.75	0	0	11.4	0.1	1.4
2023	9	14	21	34	57	0	0	0	0	0	0	0	20.74	0	0	11.4	0.1	1.4
2023	9	14	21	44	57	0	0	0	0	0	0	0	20.72	0	0	11.4	0.1	1.4
2023	9	14	21	54	57	0	0	0	0	0	0	0	20.71	0	0	11.4	0.1	1.4
2023	9	14	22	4	57	0	0	0	0	0	0	0	20.69	0	0	11.4	0.1	1.4
2023	9	14	22	14	57	0	0	0	0	0	0	0	20.67	0	0	11.4	0.1	1.4
2023	9	14	22	24	57	0	0	0	0	0	0	0	20.66	0	0	11.4	0.1	1.4
2023	9	14	22	34	57	0	0	0	0	0	0	0	20.64	0	0	11.4	0.1	1.4
2023	9	14	22	44	57	0	0	0	0	0	0	0	20.62	0	0	11.4	0.1	1.4
2023	9	14	22	54	57	0	0	0	0	0	0	0	20.61	0	0	10.6	0.1	1.4
2023	9	14	23	4	57	0	0	0	0	0	0	0	20.6	0	0	10.2	0.1	1.4
2023	9	14	23	14	57	0	0	0	0	0	0	0	20.57	0	0	10	0.1	1.4
2023	9	14	23	24	57	0	0	0	0	0	0	0	20.55	0	0	9.8	0.1	1.4
2023	9	14	23	34	57	0	0	0	0	0	0	0	20.53	0	0	9.8	0.1	1.4
2023	9	14	23	44	57	0	0	0	0	0	0	0	20.51	0	0	9.8	0.1	1.4
2023	9	14	23	54	57	0	0	0	0	0	0	0	20.48	0	0	9.8	0.1	1.4
2023	9	15	0	4	57	0	0	0	0	0	0	0	20.47	0	0	9.8	0.1	1.4

Reinhackle (0365)

Year	Month	Day	Hour	Minute	Second	IceDetection	Heading	Pitch	Roll	StdDevHeading	StdDevPitch	StdDevRoll	Temperature	Pressure	StdDevPressure	Voltage	CellBegin	CellEnd
2023	9	15	0	14	57	0	0	0	0	0	0	0	20.44	0	0	9.8	0.1	1.4
2023	9	15	0	24	57	0	0	0	0	0	0	0	20.42	0	0	9.8	0.1	1.4
2023	9	15	0	34	57	0	0	0	0	0	0	0	20.4	0	0	9.6	0.1	1.4
2023	9	15	0	44	57	0	0	0	0	0	0	0	20.38	0	0	9.6	0.1	1.4
2023	9	15	0	54	57	0	0	0	0	0	0	0	20.35	0	0	9.6	0.1	1.4
2023	9	15	1	4	57	0	0	0	0	0	0	0	20.33	0	0	9.6	0.1	1.4
2023	9	15	1	14	57	0	0	0	0	0	0	0	20.31	0	0	9.6	0.1	1.4
2023	9	15	1	24	57	0	0	0	0	0	0	0	20.28	0	0	9.6	0.1	1.4
2023	9	15	1	34	57	0	0	0	0	0	0	0	20.26	0	0	9.6	0.1	1.4
2023	9	15	1	44	57	0	0	0	0	0	0	0	20.23	0	0	9.6	0.1	1.4
2023	9	15	1	54	57	0	0	0	0	0	0	0	20.21	0	0	9.4	0.1	1.4
2023	9	15	2	4	57	0	0	0	0	0	0	0	20.19	0	0	9.4	0.1	1.4
2023	9	15	2	14	57	0	0	0	0	0	0	0	20.16	0	0	9.4	0.1	1.4
2023	9	15	2	24	57	0	0	0	0	0	0	0	20.14	0	0	9.6	0.1	1.4
2023	9	15	2	34	57	0	0	0	0	0	0	0	20.12	0	0	9.6	0.1	1.4
2023	9	15	2	44	57	0	0	0	0	0	0	0	20.09	0	0	9.6	0.1	1.4
2023	9	15	2	54	57	0	0	0	0	0	0	0	20.07	0	0	9.6	0.1	1.4
2023	9	15	3	4	57	0	0	0	0	0	0	0	20.05	0	0	9.6	0.1	1.4
2023	9	15	3	14	57	0	0	0	0	0	0	0	20.02	0	0	9.6	0.1	1.4
2023	9	15	3	24	57	0	0	0	0	0	0	0	20	0	0	9.6	0.1	1.4
2023	9	15	3	34	57	0	0	0	0	0	0	0	19.97	0	0	9.6	0.1	1.4
2023	9	15	3	44	57	0	0	0	0	0	0	0	19.95	0	0	9.6	0.1	1.4
2023	9	15	3	54	57	0	0	0	0	0	0	0	19.93	0	0	9.6	0.1	1.4
2023	9	15	4	4	57	0	0	0	0	0	0	0	19.91	0	0	9.6	0.1	1.4
2023	9	15	4	14	57	0	0	0	0	0	0	0	19.88	0	0	9.6	0.1	1.4
2023	9	15	4	24	57	0	0	0	0	0	0	0	19.86	0	0	9.6	0.1	1.4
2023	9	15	4	34	57	0	0	0	0	0	0	0	19.84	0	0	9.6	0.1	1.4
2023	9	15	4	44	57	0	0	0	0	0	0	0	19.81	0	0	9.6	0.1	1.4
2023	9	15	4	54	57	0	0	0	0	0	0	0	19.79	0	0	9.6	0.1	1.4
2023	9	15	5	4	57	0	0	0	0	0	0	0	19.77	0	0	9.4	0.1	1.4
2023	9	15	5	14	57	0	0	0	0	0	0	0	19.75	0	0	9.4	0.1	1.4
2023	9	15	5	24	57	0	0	0	0	0	0	0	19.73	0	0	9.4	0.1	1.4
2023	9	15	5	34	57	0	0	0	0	0	0	0	19.71	0	0	9.4	0.1	1.4
2023	9	15	5	44	57	0	0	0	0	0	0	0	19.69	0	0	9.4	0.1	1.4
2023	9	15	5	54	57	0	0	0	0	0	0	0	19.66	0	0	9.4	0.1	1.4
2023	9	15	6	4	57	0	0	0	0	0	0	0	19.64	0	0	9.4	0.1	1.4
2023	9	15	6	14	57	0	0	0	0	0	0	0	19.62	0	0	9.4	0.1	1.4
2023	9	15	6	24	57	0	0	0	0	0	0	0	19.6	0	0	9.4	0.1	1.4
2023	9	15	6	34	57	0	0	0	0	0	0	0	19.59	0	0	9.4	0.1	1.4
2023	9	15	6	44	57	0	0	0	0	0	0	0	19.56	0	0	9.4	0.1	1.4
2023	9	15	6	54	57	0	0	0	0	0	0	0	19.55	0	0	9.4	0.1	1.4
2023	9	15	7	4	57	0	0	0	0	0	0	0	19.53	0	0	9.4	0.1	1.4
2023	9	15	7	14	57	0	0	0	0	0	0	0	19.5	0	0	9.4	0.1	1.4
2023	9	15	7	24	57	0	0	0	0	0	0	0	19.48	0	0	9.4	0.1	1.4
2023	9	15	7	34	57	0	0	0	0	0	0	0	19.46	0	0	9.6	0.1	1.4
2023	9	15	7	44	57	0	0	0	0	0	0	0	19.44	0	0	9.8	0.1	1.4
2023	9	15	7	54	57	0	0	0	0	0	0	0	19.43	0	0	10	0.1	1.4
2023	9	15	8	4	57	0	0	0	0	0	0	0	19.43	0	0	10.2	0.1	1.4

Reinhackle (0365)

Year	Month	Day	Hour	Minute	Second	IceDetection	Heading	Pitch	Roll	StdDevHeading	StdDevPitch	StdDevRoll	Temperature	Pressure	StdDevPressure	Voltage	CellBegin	CellEnd
2023	9	15	8	14	57	0	0	0	0	0	0	0	19.42	0	0	10.4	0.1	1.4
2023	9	15	8	24	57	0	0	0	0	0	0	0	19.41	0	0	10.4	0.1	1.4
2023	9	15	8	34	57	0	0	0	0	0	0	0	19.4	0	0	10.4	0.1	1.4
2023	9	15	8	44	57	0	0	0	0	0	0	0	19.41	0	0	10.6	0.1	1.4
2023	9	15	8	54	57	0	0	0	0	0	0	0	19.43	0	0	10.6	0.1	1.4
2023	9	15	9	4	57	0	0	0	0	0	0	0	19.43	0	0	10.6	0.1	1.4
2023	9	15	9	14	57	0	0	0	0	0	0	0	19.45	0	0	10.8	0.1	1.4
2023	9	15	9	24	57	0	0	0	0	0	0	0	19.46	0	0	10.8	0.1	1.4
2023	9	15	9	34	57	0	0	0	0	0	0	0	19.48	0	0	11	0.1	1.4
2023	9	15	9	44	57	0	0	0	0	0	0	0	19.49	0	0	11.4	0.1	1.4
2023	9	15	9	54	57	0	0	0	0	0	0	0	19.51	0	0	11.8	0.1	1.4
2023	9	15	10	4	57	0	0	0	0	0	0	0	19.53	0	0	11.6	0.1	1.4
2023	9	15	10	14	57	0	0	0	0	0	0	0	19.56	0	0	11.6	0.1	1.4
2023	9	15	10	24	57	0	0	0	0	0	0	0	19.59	0	0	11.2	0.1	1.4
2023	9	15	10	34	57	0	0	0	0	0	0	0	19.61	0	0	11	0.1	1.4
2023	9	15	10	44	57	0	0	0	0	0	0	0	19.64	0	0	11.2	0.1	1.4
2023	9	15	10	54	57	0	0	0	0	0	0	0	19.68	0	0	11.2	0.1	1.4
2023	9	15	11	4	57	0	0	0	0	0	0	0	19.7	0	0	11.2	0.1	1.4
2023	9	15	11	14	57	0	0	0	0	0	0	0	19.74	0	0	11.2	0.1	1.4
2023	9	15	11	24	57	0	0	0	0	0	0	0	19.78	0	0	11.2	0.1	1.4
2023	9	15	11	34	57	0	0	0	0	0	0	0	19.81	0	0	11.4	0.1	1.4
2023	9	15	11	44	57	0	0	0	0	0	0	0	19.85	0	0	12.2	0.1	1.4
2023	9	15	11	54	57	0	0	0	0	0	0	0	19.88	0	0	12.2	0.1	1.4
2023	9	15	12	4	57	0	0	0	0	0	0	0	19.92	0	0	12.2	0.1	1.4
2023	9	15	12	14	57	0	0	0	0	0	0	0	19.95	0	0	12.2	0.1	1.4
2023	9	15	12	24	57	0	0	0	0	0	0	0	19.98	0	0	12.2	0.1	1.4
2023	9	15	12	34	57	0	0	0	0	0	0	0	20.02	0	0	12.2	0.1	1.4
2023	9	15	12	44	57	0	0	0	0	0	0	0	20.05	0	0	12.2	0.1	1.4
2023	9	15	12	54	57	0	0	0	0	0	0	0	20.08	0	0	12	0.1	1.4
2023	9	15	13	4	57	0	0	0	0	0	0	0	20.13	0	0	12	0.1	1.4
2023	9	15	13	14	57	0	0	0	0	0	0	0	20.16	0	0	12	0.1	1.4
2023	9	15	13	24	57	0	0	0	0	0	0	0	20.19	0	0	12	0.1	1.4
2023	9	15	13	34	57	0	0	0	0	0	0	0	20.23	0	0	12	0.1	1.4
2023	9	15	13	44	57	0	0	0	0	0	0	0	20.25	0	0	11.8	0.1	1.4
2023	9	15	13	54	57	0	0	0	0	0	0	0	20.29	0	0	11.8	0.1	1.4
2023	9	15	14	4	57	0	0	0	0	0	0	0	20.33	0	0	11.8	0.1	1.4
2023	9	15	14	14	57	0	0	0	0	0	0	0	20.36	0	0	11.8	0.1	1.4
2023	9	15	14	24	57	0	0	0	0	0	0	0	20.39	0	0	11.8	0.1	1.4
2023	9	15	14	34	57	0	0	0	0	0	0	0	20.43	0	0	11.8	0.1	1.4
2023	9	15	14	44	57	0	0	0	0	0	0	0	20.45	0	0	11.8	0.1	1.4
2023	9	15	14	54	57	0	0	0	0	0	0	0	20.48	0	0	11.8	0.1	1.4
2023	9	15	15	4	57	0	0	0	0	0	0	0	20.5	0	0	11.8	0.1	1.4
2023	9	15	15	14	57	0	0	0	0	0	0	0	20.53	0	0	11.8	0.1	1.4
2023	9	15	15	24	57	0	0	0	0	0	0	0	20.55	0	0	11.8	0.1	1.4
2023	9	15	15	34	57	0	0	0	0	0	0	0	20.58	0	0	11.8	0.1	1.4
2023	9	15	15	44	57	0	0	0	0	0	0	0	20.61	0	0	11.8	0.1	1.4
2023	9	15	15	54	57	0	0	0	0	0	0	0	20.63	0	0	11.8	0.1	1.4
2023	9	15	16	4	57	0	0	0	0	0	0	0	20.65	0	0	11.8	0.1	1.4

Reinhackle (0365)

Year	Month	Day	Hour	Minute	Second	IceDetection	Heading	Pitch	Roll	StdDevHeading	StdDevPitch	StdDevRoll	Temperature	Pressure	StdDevPressure	Voltage	CellBegin	CellEnd
2023	9	15	16	14	57	0	0	0	0	0	0	0	20.66	0	0	11.8	0.1	1.4
2023	9	15	16	24	57	0	0	0	0	0	0	0	20.68	0	0	11.8	0.1	1.4
2023	9	15	16	34	57	0	0	0	0	0	0	0	20.7	0	0	11.8	0.1	1.4
2023	9	15	16	44	57	0	0	0	0	0	0	0	20.71	0	0	11.4	0.1	1.4
2023	9	15	16	54	57	0	0	0	0	0	0	0	20.73	0	0	11	0.1	1.4
2023	9	15	17	4	57	0	0	0	0	0	0	0	20.74	0	0	10.8	0.1	1.4
2023	9	15	17	14	57	0	0	0	0	0	0	0	20.75	0	0	10.6	0.1	1.4
2023	9	15	17	24	57	0	0	0	0	0	0	0	20.75	0	0	10.4	0.1	1.4
2023	9	15	17	34	57	0	0	0	0	0	0	0	20.76	0	0	10.2	0.1	1.4
2023	9	15	17	44	57	0	0	0	0	0	0	0	20.76	0	0	10	0.1	1.4
2023	9	15	17	54	57	0	0	0	0	0	0	0	20.77	0	0	9.8	0.1	1.4
2023	9	15	18	4	57	0	0	0	0	0	0	0	20.78	0	0	10.6	0.1	1.4
2023	9	15	18	14	57	0	0	0	0	0	0	0	20.78	0	0	10.6	0.1	1.4
2023	9	15	18	24	57	0	0	0	0	0	0	0	20.79	0	0	10.8	0.1	1.4
2023	9	15	18	34	57	0	0	0	0	0	0	0	20.8	0	0	10.8	0.1	1.4
2023	9	15	18	44	57	0	0	0	0	0	0	0	20.81	0	0	10.8	0.1	1.4
2023	9	15	18	54	57	0	0	0	0	0	0	0	20.81	0	0	10.8	0.1	1.4
2023	9	15	19	4	57	0	0	0	0	0	0	0	20.81	0	0	10.6	0.1	1.4
2023	9	15	19	14	57	0	0	0	0	0	0	0	20.81	0	0	10.8	0.1	1.4
2023	9	15	19	24	57	0	0	0	0	0	0	0	20.81	0	0	11	0.1	1.4
2023	9	15	19	34	57	0	0	0	0	0	0	0	20.82	0	0	11	0.1	1.4
2023	9	15	19	44	57	0	0	0	0	0	0	0	20.81	0	0	11	0.1	1.4
2023	9	15	19	54	57	0	0	0	0	0	0	0	20.81	0	0	11	0.1	1.4
2023	9	15	20	4	57	0	0	0	0	0	0	0	20.8	0	0	11.2	0.1	1.4
2023	9	15	20	14	57	0	0	0	0	0	0	0	20.8	0	0	11	0.1	1.4
2023	9	15	20	24	57	0	0	0	0	0	0	0	20.79	0	0	11	0.1	1.4
2023	9	15	20	34	57	0	0	0	0	0	0	0	20.78	0	0	10.8	0.1	1.4
2023	9	15	20	44	57	0	0	0	0	0	0	0	20.78	0	0	9.8	0.1	1.4
2023	9	15	20	54	57	0	0	0	0	0	0	0	20.77	0	0	9.4	0.1	1.4
2023	9	15	21	4	57	0	0	0	0	0	0	0	20.75	0	0	10.2	0.1	1.4
2023	9	15	21	14	57	0	0	0	0	0	0	0	20.74	0	0	10.8	0.1	1.4
2023	9	15	21	24	57	0	0	0	0	0	0	0	20.72	0	0	10.6	0.1	1.4
2023	9	15	21	34	57	0	0	0	0	0	0	0	20.71	0	0	10.6	0.1	1.4
2023	9	15	21	44	57	0	0	0	0	0	0	0	20.69	0	0	10.6	0.1	1.4
2023	9	15	21	54	57	0	0	0	0	0	0	0	20.68	0	0	10.6	0.1	1.4
2023	9	15	22	4	57	0	0	0	0	0	0	0	20.66	0	0	10.6	0.1	1.4
2023	9	15	22	14	57	0	0	0	0	0	0	0	20.65	0	0	10.8	0.1	1.4
2023	9	15	22	24	57	0	0	0	0	0	0	0	20.62	0	0	10.6	0.1	1.4
2023	9	15	22	34	57	0	0	0	0	0	0	0	20.6	0	0	9.8	0.1	1.4
2023	9	15	22	44	57	0	0	0	0	0	0	0	20.58	0	0	9.4	0.1	1.4
2023	9	15	22	54	57	0	0	0	0	0	0	0	20.55	0	0	10.2	0.1	1.4
2023	9	15	23	4	57	0	0	0	0	0	0	0	20.53	0	0	11.4	0.1	1.4
2023	9	15	23	14	57	0	0	0	0	0	0	0	20.51	0	0	11.4	0.1	1.4
2023	9	15	23	24	57	0	0	0	0	0	0	0	20.48	0	0	11.4	0.1	1.4
2023	9	15	23	34	57	0	0	0	0	0	0	0	20.46	0	0	11.4	0.1	1.4
2023	9	15	23	44	57	0	0	0	0	0	0	0	20.44	0	0	11.4	0.1	1.4
2023	9	15	23	54	57	0	0	0	0	0	0	0	20.41	0	0	11.4	0.1	1.4
2023	9	16	0	4	57	0	0	0	0	0	0	0	20.38	0	0	11.4	0.1	1.4

Reinhackle (0365)

Year	Month	Day	Hour	Minute	Second	IceDetection	Heading	Pitch	Roll	StdDevHeading	StdDevPitch	StdDevRoll	Temperature	Pressure	StdDevPressure	Voltage	CellBegin	CellEnd
2023	9	16	0	14	57	0	0	0	0	0	0	0	20.35	0	0	11.4	0.1	1.4
2023	9	16	0	24	57	0	0	0	0	0	0	0	20.32	0	0	11.4	0.1	1.4
2023	9	16	0	34	57	0	0	0	0	0	0	0	20.3	0	0	11.4	0.1	1.4
2023	9	16	0	44	57	0	0	0	0	0	0	0	20.27	0	0	11.4	0.1	1.4
2023	9	16	0	54	57	0	0	0	0	0	0	0	20.24	0	0	11.4	0.1	1.4
2023	9	16	1	4	57	0	0	0	0	0	0	0	20.22	0	0	11.4	0.1	1.4
2023	9	16	1	14	57	0	0	0	0	0	0	0	20.18	0	0	11.4	0.1	1.4
2023	9	16	1	24	57	0	0	0	0	0	0	0	20.16	0	0	11.4	0.1	1.4
2023	9	16	1	34	57	0	0	0	0	0	0	0	20.13	0	0	11.4	0.1	1.4
2023	9	16	1	44	57	0	0	0	0	0	0	0	20.1	0	0	11.4	0.1	1.4
2023	9	16	1	54	57	0	0	0	0	0	0	0	20.07	0	0	11.4	0.1	1.4
2023	9	16	2	4	57	0	0	0	0	0	0	0	20.04	0	0	11.4	0.1	1.4
2023	9	16	2	14	57	0	0	0	0	0	0	0	20.01	0	0	11.4	0.1	1.4
2023	9	16	2	24	57	0	0	0	0	0	0	0	19.98	0	0	11.4	0.1	1.4
2023	9	16	2	34	57	0	0	0	0	0	0	0	19.95	0	0	11.4	0.1	1.4
2023	9	16	2	44	57	0	0	0	0	0	0	0	19.92	0	0	11.4	0.1	1.4
2023	9	16	2	54	57	0	0	0	0	0	0	0	19.89	0	0	11.4	0.1	1.4
2023	9	16	3	4	57	0	0	0	0	0	0	0	19.86	0	0	11.4	0.1	1.4
2023	9	16	3	14	57	0	0	0	0	0	0	0	19.83	0	0	11.4	0.1	1.4
2023	9	16	3	24	57	0	0	0	0	0	0	0	19.8	0	0	11.4	0.1	1.4
2023	9	16	3	34	57	0	0	0	0	0	0	0	19.77	0	0	11.4	0.1	1.4
2023	9	16	3	44	57	0	0	0	0	0	0	0	19.75	0	0	11.2	0.1	1.4
2023	9	16	3	54	57	0	0	0	0	0	0	0	19.72	0	0	11.2	0.1	1.4
2023	9	16	4	4	57	0	0	0	0	0	0	0	19.69	0	0	11.2	0.1	1.4
2023	9	16	4	14	57	0	0	0	0	0	0	0	19.67	0	0	11.2	0.1	1.4
2023	9	16	4	24	57	0	0	0	0	0	0	0	19.63	0	0	11.2	0.1	1.4
2023	9	16	4	34	57	0	0	0	0	0	0	0	19.61	0	0	11.2	0.1	1.4
2023	9	16	4	44	57	0	0	0	0	0	0	0	19.58	0	0	11.2	0.1	1.4
2023	9	16	4	54	57	0	0	0	0	0	0	0	19.55	0	0	11.2	0.1	1.4
2023	9	16	5	4	57	0	0	0	0	0	0	0	19.53	0	0	11.2	0.1	1.4
2023	9	16	5	14	57	0	0	0	0	0	0	0	19.5	0	0	11.2	0.1	1.4
2023	9	16	5	24	57	0	0	0	0	0	0	0	19.48	0	0	11.2	0.1	1.4
2023	9	16	5	34	57	0	0	0	0	0	0	0	19.45	0	0	11.2	0.1	1.4
2023	9	16	5	44	57	0	0	0	0	0	0	0	19.42	0	0	11.2	0.1	1.4
2023	9	16	5	54	57	0	0	0	0	0	0	0	19.4	0	0	11.2	0.1	1.4
2023	9	16	6	4	57	0	0	0	0	0	0	0	19.38	0	0	11.2	0.1	1.4
2023	9	16	6	14	57	0	0	0	0	0	0	0	19.36	0	0	11.2	0.1	1.4
2023	9	16	6	24	57	0	0	0	0	0	0	0	19.34	0	0	11.2	0.1	1.4
2023	9	16	6	34	57	0	0	0	0	0	0	0	19.32	0	0	11.2	0.1	1.4
2023	9	16	6	44	57	0	0	0	0	0	0	0	19.29	0	0	11.2	0.1	1.4
2023	9	16	6	54	57	0	0	0	0	0	0	0	19.27	0	0	11.2	0.1	1.4
2023	9	16	7	4	57	0	0	0	0	0	0	0	19.25	0	0	11.2	0.1	1.4
2023	9	16	7	14	57	0	0	0	0	0	0	0	19.22	0	0	11.2	0.1	1.4
2023	9	16	7	24	57	0	0	0	0	0	0	0	19.2	0	0	11.2	0.1	1.4
2023	9	16	7	34	57	0	0	0	0	0	0	0	19.18	0	0	11.6	0.1	1.4
2023	9	16	7	44	57	0	0	0	0	0	0	0	19.17	0	0	11.8	0.1	1.4
2023	9	16	7	54	57	0	0	0	0	0	0	0	19.15	0	0	12	0.1	1.4
2023	9	16	8	4	57	0	0	0	0	0	0	0	19.13	0	0	12	0.1	1.4

Reinhackle (0365)

Year	Month	Day	Hour	Minute	Second	IceDetection	Heading	Pitch	Roll	StdDevHeading	StdDevPitch	StdDevRoll	Temperature	Pressure	StdDevPressure	Voltage	CellBegin	CellEnd
2023	9	16	8	14	57	0	0	0	0	0	0	0	19.12	0	0	12.2	0.1	1.4
2023	9	16	8	24	57	0	0	0	0	0	0	0	19.11	0	0	12.2	0.1	1.4
2023	9	16	8	34	57	0	0	0	0	0	0	0	19.11	0	0	12.4	0.1	1.4
2023	9	16	8	44	57	0	0	0	0	0	0	0	19.12	0	0	12.4	0.1	1.4
2023	9	16	8	54	57	0	0	0	0	0	0	0	19.13	0	0	12.4	0.1	1.4
2023	9	16	9	4	57	0	0	0	0	0	0	0	19.14	0	0	12.6	0.1	1.4
2023	9	16	9	14	57	0	0	0	0	0	0	0	19.16	0	0	12.6	0.1	1.4
2023	9	16	9	24	57	0	0	0	0	0	0	0	19.18	0	0	12.8	0.1	1.4
2023	9	16	9	34	57	0	0	0	0	0	0	0	19.19	0	0	12.8	0.1	1.4
2023	9	16	9	44	57	0	0	0	0	0	0	0	19.21	0	0	13.4	0.1	1.4
2023	9	16	9	54	57	0	0	0	0	0	0	0	19.24	0	0	13.6	0.1	1.4
2023	9	16	10	4	57	0	0	0	0	0	0	0	19.26	0	0	13.4	0.1	1.4
2023	9	16	10	14	57	0	0	0	0	0	0	0	19.28	0	0	13.4	0.1	1.4
2023	9	16	10	24	57	0	0	0	0	0	0	0	19.3	0	0	12.8	0.1	1.4
2023	9	16	10	34	57	0	0	0	0	0	0	0	19.34	0	0	12.2	0.1	1.4
2023	9	16	10	44	57	0	0	0	0	0	0	0	19.37	0	0	12.4	0.1	1.4
2023	9	16	10	54	57	0	0	0	0	0	0	0	19.4	0	0	12.2	0.1	1.4
2023	9	16	11	4	57	0	0	0	0	0	0	0	19.44	0	0	12.4	0.1	1.4
2023	9	16	11	14	57	0	0	0	0	0	0	0	19.46	0	0	12.2	0.1	1.4
2023	9	16	11	24	57	0	0	0	0	0	0	0	19.49	0	0	11.6	0.1	1.4
2023	9	16	11	34	57	0	0	0	0	0	0	0	19.52	0	0	11.2	0.1	1.4
2023	9	16	11	44	57	0	0	0	0	0	0	0	19.57	0	0	12.8	0.1	1.4
2023	9	16	11	54	57	0	0	0	0	0	0	0	19.6	0	0	12.2	0.1	1.4
2023	9	16	12	4	57	0	0	0	0	0	0	0	19.64	0	0	11.8	0.1	1.4
2023	9	16	12	14	57	0	0	0	0	0	0	0	19.67	0	0	11.8	0.1	1.4
2023	9	16	12	24	57	0	0	0	0	0	0	0	19.71	0	0	11.6	0.1	1.4
2023	9	16	12	34	57	0	0	0	0	0	0	0	19.75	0	0	11.8	0.1	1.4
2023	9	16	12	44	57	0	0	0	0	0	0	0	19.78	0	0	11.6	0.1	1.4
2023	9	16	12	54	57	0	0	0	0	0	0	0	19.82	0	0	11.6	0.1	1.4
2023	9	16	13	4	57	0	0	0	0	0	0	0	19.85	0	0	11.4	0.1	1.4
2023	9	16	13	14	57	0	0	0	0	0	0	0	19.89	0	0	11.4	0.1	1.4
2023	9	16	13	24	57	0	0	0	0	0	0	0	19.93	0	0	12	0.1	1.4
2023	9	16	13	34	57	0	0	0	0	0	0	0	19.96	0	0	12	0.1	1.4
2023	9	16	13	44	57	0	0	0	0	0	0	0	20	0	0	12.2	0.1	1.4
2023	9	16	13	54	57	0	0	0	0	0	0	0	20.04	0	0	12.4	0.1	1.4
2023	9	16	14	4	57	0	0	0	0	0	0	0	20.06	0	0	12.2	0.1	1.4
2023	9	16	14	14	57	0	0	0	0	0	0	0	20.1	0	0	12	0.1	1.4
2023	9	16	14	24	57	0	0	0	0	0	0	0	20.14	0	0	12	0.1	1.4
2023	9	16	14	34	57	0	0	0	0	0	0	0	20.16	0	0	11.8	0.1	1.4
2023	9	16	14	44	57	0	0	0	0	0	0	0	20.19	0	0	11.8	0.1	1.4
2023	9	16	14	54	57	0	0	0	0	0	0	0	20.22	0	0	11.6	0.1	1.4
2023	9	16	15	4	57	0	0	0	0	0	0	0	20.25	0	0	11.6	0.1	1.4
2023	9	16	15	14	57	0	0	0	0	0	0	0	20.28	0	0	11.6	0.1	1.4
2023	9	16	15	24	57	0	0	0	0	0	0	0	20.31	0	0	11.4	0.1	1.4
2023	9	16	15	34	57	0	0	0	0	0	0	0	20.33	0	0	11.4	0.1	1.4
2023	9	16	15	44	57	0	0	0	0	0	0	0	20.35	0	0	11.4	0.1	1.4
2023	9	16	15	54	57	0	0	0	0	0	0	0	20.37	0	0	11.4	0.1	1.4
2023	9	16	16	4	57	0	0	0	0	0	0	0	20.4	0	0	11.4	0.1	1.4

Reinhackle (0365)

Year	Month	Day	Hour	Minute	Second	IceDetection	Heading	Pitch	Roll	StdDevHeading	StdDevPitch	StdDevRoll	Temperature	Pressure	StdDevPressure	Voltage	CellBegin	CellEnd
2023	9	16	16	14	57	0	0	0	0	0	0	0	20.41	0	0	11.4	0.1	1.4
2023	9	16	16	24	57	0	0	0	0	0	0	0	20.44	0	0	11.4	0.1	1.4
2023	9	16	16	34	57	0	0	0	0	0	0	0	20.46	0	0	11.4	0.1	1.4
2023	9	16	16	44	57	0	0	0	0	0	0	0	20.47	0	0	11.4	0.1	1.4
2023	9	16	16	54	57	0	0	0	0	0	0	0	20.49	0	0	11	0.1	1.4
2023	9	16	17	4	57	0	0	0	0	0	0	0	20.5	0	0	10.8	0.1	1.4
2023	9	16	17	14	57	0	0	0	0	0	0	0	20.51	0	0	10.6	0.1	1.4
2023	9	16	17	24	57	0	0	0	0	0	0	0	20.52	0	0	10.4	0.1	1.4
2023	9	16	17	34	57	0	0	0	0	0	0	0	20.53	0	0	10.4	0.1	1.4
2023	9	16	17	44	57	0	0	0	0	0	0	0	20.54	0	0	10.2	0.1	1.4
2023	9	16	17	54	57	0	0	0	0	0	0	0	20.55	0	0	10.2	0.1	1.4
2023	9	16	18	4	57	0	0	0	0	0	0	0	20.55	0	0	10	0.1	1.4
2023	9	16	18	14	57	0	0	0	0	0	0	0	20.56	0	0	10	0.1	1.4
2023	9	16	18	24	57	0	0	0	0	0	0	0	20.57	0	0	10	0.1	1.4
2023	9	16	18	34	57	0	0	0	0	0	0	0	20.58	0	0	10	0.1	1.4
2023	9	16	18	44	57	0	0	0	0	0	0	0	20.58	0	0	9.8	0.1	1.4
2023	9	16	18	54	57	0	0	0	0	0	0	0	20.59	0	0	9.8	0.1	1.4
2023	9	16	19	4	57	0	0	0	0	0	0	0	20.59	0	0	9.8	0.1	1.4
2023	9	16	19	14	57	0	0	0	0	0	0	0	20.6	0	0	10	0.1	1.4
2023	9	16	19	24	57	0	0	0	0	0	0	0	20.6	0	0	10.2	0.1	1.4
2023	9	16	19	34	57	0	0	0	0	0	0	0	20.59	0	0	10.6	0.1	1.4
2023	9	16	19	44	57	0	0	0	0	0	0	0	20.59	0	0	10.2	0.1	1.4
2023	9	16	19	54	57	0	0	0	0	0	0	0	20.59	0	0	10.2	0.1	1.4
2023	9	16	20	4	57	0	0	0	0	0	0	0	20.59	0	0	10.2	0.1	1.4
2023	9	16	20	14	57	0	0	0	0	0	0	0	20.58	0	0	10.2	0.1	1.4
2023	9	16	20	24	57	0	0	0	0	0	0	0	20.58	0	0	10	0.1	1.4
2023	9	16	20	34	57	0	0	0	0	0	0	0	20.57	0	0	10.2	0.1	1.4
2023	9	16	20	44	57	0	0	0	0	0	0	0	20.56	0	0	10	0.1	1.4
2023	9	16	20	54	57	0	0	0	0	0	0	0	20.55	0	0	10	0.1	1.4
2023	9	16	21	4	57	0	0	0	0	0	0	0	20.54	0	0	9.8	0.1	1.4
2023	9	16	21	14	57	0	0	0	0	0	0	0	20.53	0	0	9.8	0.1	1.4
2023	9	16	21	24	57	0	0	0	0	0	0	0	20.51	0	0	9.8	0.1	1.4
2023	9	16	21	34	57	0	0	0	0	0	0	0	20.5	0	0	9.4	0.1	1.4
2023	9	16	21	44	57	0	0	0	0	0	0	0	20.49	0	0	9.2	0.1	1.4
2023	9	16	21	54	57	0	0	0	0	0	0	0	20.47	0	0	9.2	0.1	1.4
2023	9	16	22	4	57	0	0	0	0	0	0	0	20.45	0	0	9.6	0.1	1.4
2023	9	16	22	14	57	0	0	0	0	0	0	0	20.44	0	0	9.4	0.1	1.4
2023	9	16	22	24	57	0	0	0	0	0	0	0	20.42	0	0	9.2	0.1	1.4
2023	9	16	22	34	57	0	0	0	0	0	0	0	20.4	0	0	9.2	0.1	1.4
2023	9	16	22	44	57	0	0	0	0	0	0	0	20.38	0	0	9.6	0.1	1.4
2023	9	16	22	54	57	0	0	0	0	0	0	0	20.35	0	0	9.6	0.1	1.4
2023	9	16	23	4	57	0	0	0	0	0	0	0	20.33	0	0	9.2	0.1	1.4
2023	9	16	23	14	57	0	0	0	0	0	0	0	20.31	0	0	9.2	0.1	1.4
2023	9	16	23	24	57	0	0	0	0	0	0	0	20.28	0	0	9.2	0.1	1.4
2023	9	16	23	34	57	0	0	0	0	0	0	0	20.25	0	0	9	0.1	1.4
2023	9	16	23	44	57	0	0	0	0	0	0	0	20.22	0	0	9	0.1	1.4
2023	9	16	23	54	57	0	0	0	0	0	0	0	20.2	0	0	9	0.1	1.4
2023	9	17	0	4	57	0	0	0	0	0	0	0	20.16	0	0	9	0.1	1.4

Reinhackle (0365)

Year	Month	Day	Hour	Minute	Second	IceDetection	Heading	Pitch	Roll	StdDevHeading	StdDevPitch	StdDevRoll	Temperature	Pressure	StdDevPressure	Voltage	CellBegin	CellEnd
2023	9	17	0	14	57	0	0	0	0	0	0	0	20.14	0	0	9	0.1	1.4
2023	9	17	0	24	57	0	0	0	0	0	0	0	20.11	0	0	9	0.1	1.4
2023	9	17	0	34	57	0	0	0	0	0	0	0	20.08	0	0	9	0.1	1.4
2023	9	17	0	44	57	0	0	0	0	0	0	0	20.06	0	0	9	0.1	1.4
2023	9	17	0	54	57	0	0	0	0	0	0	0	20.03	0	0	9	0.1	1.4
2023	9	17	1	4	57	0	0	0	0	0	0	0	19.99	0	0	9	0.1	1.4
2023	9	17	1	14	57	0	0	0	0	0	0	0	19.96	0	0	9	0.1	1.4
2023	9	17	1	24	57	0	0	0	0	0	0	0	19.93	0	0	9	0.1	1.4
2023	9	17	1	34	57	0	0	0	0	0	0	0	19.91	0	0	9	0.1	1.4
2023	9	17	1	44	57	0	0	0	0	0	0	0	19.87	0	0	9	0.1	1.4
2023	9	17	1	54	57	0	0	0	0	0	0	0	19.84	0	0	9	0.1	1.4
2023	9	17	2	4	57	0	0	0	0	0	0	0	19.8	0	0	9	0.1	1.4
2023	9	17	2	14	57	0	0	0	0	0	0	0	19.77	0	0	9	0.1	1.4
2023	9	17	2	24	57	0	0	0	0	0	0	0	19.74	0	0	9	0.1	1.4
2023	9	17	2	34	57	0	0	0	0	0	0	0	19.71	0	0	9	0.1	1.4
2023	9	17	2	44	57	0	0	0	0	0	0	0	19.68	0	0	10.4	0.1	1.4
2023	9	17	2	54	57	0	0	0	0	0	0	0	19.65	0	0	11	0.1	1.4
2023	9	17	3	4	57	0	0	0	0	0	0	0	19.62	0	0	11.2	0.1	1.4
2023	9	17	3	14	57	0	0	0	0	0	0	0	19.59	0	0	11.2	0.1	1.4
2023	9	17	3	24	57	0	0	0	0	0	0	0	19.56	0	0	11.2	0.1	1.4
2023	9	17	3	34	57	0	0	0	0	0	0	0	19.53	0	0	11.2	0.1	1.4
2023	9	17	3	44	57	0	0	0	0	0	0	0	19.5	0	0	11.2	0.1	1.4
2023	9	17	3	54	57	0	0	0	0	0	0	0	19.47	0	0	11	0.1	1.4
2023	9	17	4	4	57	0	0	0	0	0	0	0	19.44	0	0	11	0.1	1.4
2023	9	17	4	14	57	0	0	0	0	0	0	0	19.41	0	0	11	0.1	1.4
2023	9	17	4	24	57	0	0	0	0	0	0	0	19.39	0	0	11	0.1	1.4
2023	9	17	4	34	57	0	0	0	0	0	0	0	19.36	0	0	11	0.1	1.4
2023	9	17	4	44	57	0	0	0	0	0	0	0	19.33	0	0	11	0.1	1.4
2023	9	17	4	54	57	0	0	0	0	0	0	0	19.3	0	0	11	0.1	1.4
2023	9	17	5	4	57	0	0	0	0	0	0	0	19.28	0	0	11	0.1	1.4
2023	9	17	5	14	57	0	0	0	0	0	0	0	19.25	0	0	11	0.1	1.4
2023	9	17	5	24	57	0	0	0	0	0	0	0	19.22	0	0	11	0.1	1.4
2023	9	17	5	34	57	0	0	0	0	0	0	0	19.2	0	0	11	0.1	1.4
2023	9	17	5	44	57	0	0	0	0	0	0	0	19.17	0	0	11	0.1	1.4
2023	9	17	5	54	57	0	0	0	0	0	0	0	19.15	0	0	11	0.1	1.4
2023	9	17	6	4	57	0	0	0	0	0	0	0	19.12	0	0	11	0.1	1.4
2023	9	17	6	14	57	0	0	0	0	0	0	0	19.1	0	0	11	0.1	1.4
2023	9	17	6	24	57	0	0	0	0	0	0	0	19.07	0	0	11	0.1	1.4
2023	9	17	6	34	57	0	0	0	0	0	0	0	19.04	0	0	11	0.1	1.4
2023	9	17	6	44	57	0	0	0	0	0	0	0	19.02	0	0	11	0.1	1.4
2023	9	17	6	54	57	0	0	0	0	0	0	0	19	0	0	11	0.1	1.4
2023	9	17	7	4	57	0	0	0	0	0	0	0	18.98	0	0	11	0.1	1.4
2023	9	17	7	14	57	0	0	0	0	0	0	0	18.96	0	0	11	0.1	1.4
2023	9	17	7	24	57	0	0	0	0	0	0	0	18.94	0	0	11	0.1	1.4
2023	9	17	7	34	57	0	0	0	0	0	0	0	18.91	0	0	11.4	0.1	1.4
2023	9	17	7	44	57	0	0	0	0	0	0	0	18.89	0	0	11.6	0.1	1.4
2023	9	17	7	54	57	0	0	0	0	0	0	0	18.88	0	0	11.8	0.1	1.4
2023	9	17	8	4	57	0	0	0	0	0	0	0	18.87	0	0	12	0.1	1.4

Reinhackle (0365)

Year	Month	Day	Hour	Minute	Second	IceDetection	Heading	Pitch	Roll	StdDevHeading	StdDevPitch	StdDevRoll	Temperature	Pressure	StdDevPressure	Voltage	CellBegin	CellEnd
2023	9	17	8	14	57	0	0	0	0	0	0	0	18.86	0	0	12	0.1	1.4
2023	9	17	8	24	57	0	0	0	0	0	0	0	18.85	0	0	12	0.1	1.4
2023	9	17	8	34	57	0	0	0	0	0	0	0	18.84	0	0	12.2	0.1	1.4
2023	9	17	8	44	57	0	0	0	0	0	0	0	18.85	0	0	12.2	0.1	1.4
2023	9	17	8	54	57	0	0	0	0	0	0	0	18.86	0	0	12.2	0.1	1.4
2023	9	17	9	4	57	0	0	0	0	0	0	0	18.88	0	0	12.4	0.1	1.4
2023	9	17	9	14	57	0	0	0	0	0	0	0	18.9	0	0	12.2	0.1	1.4
2023	9	17	9	24	57	0	0	0	0	0	0	0	18.91	0	0	12.6	0.1	1.4
2023	9	17	9	34	57	0	0	0	0	0	0	0	18.93	0	0	12.6	0.1	1.4
2023	9	17	9	44	57	0	0	0	0	0	0	0	18.95	0	0	13.4	0.1	1.4
2023	9	17	9	54	57	0	0	0	0	0	0	0	18.97	0	0	13	0.1	1.4
2023	9	17	10	4	57	0	0	0	0	0	0	0	19	0	0	13	0.1	1.4
2023	9	17	10	14	57	0	0	0	0	0	0	0	19.02	0	0	13	0.1	1.4
2023	9	17	10	24	57	0	0	0	0	0	0	0	19.05	0	0	13	0.1	1.4
2023	9	17	10	34	57	0	0	0	0	0	0	0	19.07	0	0	13	0.1	1.4
2023	9	17	10	44	57	0	0	0	0	0	0	0	19.1	0	0	12.8	0.1	1.4
2023	9	17	10	54	57	0	0	0	0	0	0	0	19.14	0	0	12.8	0.1	1.4
2023	9	17	11	4	57	0	0	0	0	0	0	0	19.17	0	0	12.8	0.1	1.4
2023	9	17	11	14	57	0	0	0	0	0	0	0	19.21	0	0	12.8	0.1	1.4
2023	9	17	11	24	57	0	0	0	0	0	0	0	19.25	0	0	12.6	0.1	1.4
2023	9	17	11	34	57	0	0	0	0	0	0	0	19.28	0	0	12.8	0.1	1.4
2023	9	17	11	44	57	0	0	0	0	0	0	0	19.31	0	0	12.8	0.1	1.4
2023	9	17	11	54	57	0	0	0	0	0	0	0	19.35	0	0	12.8	0.1	1.4
2023	9	17	12	4	57	0	0	0	0	0	0	0	19.39	0	0	12.8	0.1	1.4
2023	9	17	12	14	57	0	0	0	0	0	0	0	19.43	0	0	12.6	0.1	1.4
2023	9	17	12	24	57	0	0	0	0	0	0	0	19.46	0	0	12.6	0.1	1.4
2023	9	17	12	34	57	0	0	0	0	0	0	0	19.49	0	0	12.6	0.1	1.4
2023	9	17	12	44	57	0	0	0	0	0	0	0	19.53	0	0	12.8	0.1	1.4
2023	9	17	12	54	57	0	0	0	0	0	0	0	19.56	0	0	12.8	0.1	1.4
2023	9	17	13	4	57	0	0	0	0	0	0	0	19.59	0	0	12.8	0.1	1.4
2023	9	17	13	14	57	0	0	0	0	0	0	0	19.63	0	0	12.8	0.1	1.4
2023	9	17	13	24	57	0	0	0	0	0	0	0	19.67	0	0	12.8	0.1	1.4
2023	9	17	13	34	57	0	0	0	0	0	0	0	19.7	0	0	12.8	0.1	1.4
2023	9	17	13	44	57	0	0	0	0	0	0	0	19.73	0	0	12.8	0.1	1.4
2023	9	17	13	54	57	0	0	0	0	0	0	0	19.76	0	0	12.8	0.1	1.4
2023	9	17	14	4	57	0	0	0	0	0	0	0	19.79	0	0	12.8	0.1	1.4
2023	9	17	14	14	57	0	0	0	0	0	0	0	19.83	0	0	12.8	0.1	1.4
2023	9	17	14	24	57	0	0	0	0	0	0	0	19.85	0	0	12.8	0.1	1.4
2023	9	17	14	34	57	0	0	0	0	0	0	0	19.89	0	0	12.8	0.1	1.4
2023	9	17	14	44	57	0	0	0	0	0	0	0	19.92	0	0	12.8	0.1	1.4
2023	9	17	14	54	57	0	0	0	0	0	0	0	19.94	0	0	12.8	0.1	1.4
2023	9	17	15	4	57	0	0	0	0	0	0	0	19.97	0	0	12.8	0.1	1.4
2023	9	17	15	14	57	0	0	0	0	0	0	0	19.99	0	0	12.8	0.1	1.4
2023	9	17	15	24	57	0	0	0	0	0	0	0	20.01	0	0	12.8	0.1	1.4
2023	9	17	15	34	57	0	0	0	0	0	0	0	20.03	0	0	12.8	0.1	1.4
2023	9	17	15	44	57	0	0	0	0	0	0	0	20.06	0	0	12.8	0.1	1.4
2023	9	17	15	54	57	0	0	0	0	0	0	0	20.07	0	0	12.8	0.1	1.4
2023	9	17	16	4	57	0	0	0	0	0	0	0	20.1	0	0	12.8	0.1	1.4

Reinhackle (0365)

Year	Month	Day	Hour	Minute	Second	IceDetection	Heading	Pitch	Roll	StdDevHeading	StdDevPitch	StdDevRoll	Temperature	Pressure	StdDevPressure	Voltage	CellBegin	CellEnd
2023	9	17	16	14	57	0	0	0	0	0	0	0	20.11	0	0	12.8	0.1	1.4
2023	9	17	16	24	57	0	0	0	0	0	0	0	20.13	0	0	12.8	0.1	1.4
2023	9	17	16	34	57	0	0	0	0	0	0	0	20.14	0	0	12.8	0.1	1.4
2023	9	17	16	44	57	0	0	0	0	0	0	0	20.15	0	0	12.8	0.1	1.4
2023	9	17	16	54	57	0	0	0	0	0	0	0	20.16	0	0	12.4	0.1	1.4
2023	9	17	17	4	57	0	0	0	0	0	0	0	20.17	0	0	12.2	0.1	1.4
2023	9	17	17	14	57	0	0	0	0	0	0	0	20.18	0	0	12	0.1	1.4
2023	9	17	17	24	57	0	0	0	0	0	0	0	20.18	0	0	11.8	0.1	1.4
2023	9	17	17	34	57	0	0	0	0	0	0	0	20.19	0	0	11.6	0.1	1.4
2023	9	17	17	44	57	0	0	0	0	0	0	0	20.19	0	0	11.6	0.1	1.4
2023	9	17	17	54	57	0	0	0	0	0	0	0	20.19	0	0	11.6	0.1	1.4
2023	9	17	18	4	57	0	0	0	0	0	0	0	20.2	0	0	11.4	0.1	1.4
2023	9	17	18	14	57	0	0	0	0	0	0	0	20.21	0	0	11.4	0.1	1.4
2023	9	17	18	24	57	0	0	0	0	0	0	0	20.21	0	0	11.4	0.1	1.4
2023	9	17	18	34	57	0	0	0	0	0	0	0	20.21	0	0	11.4	0.1	1.4
2023	9	17	18	44	57	0	0	0	0	0	0	0	20.21	0	0	11.4	0.1	1.4
2023	9	17	18	54	57	0	0	0	0	0	0	0	20.22	0	0	11.4	0.1	1.4
2023	9	17	19	4	57	0	0	0	0	0	0	0	20.22	0	0	11.4	0.1	1.4
2023	9	17	19	14	57	0	0	0	0	0	0	0	20.22	0	0	11.4	0.1	1.4
2023	9	17	19	24	57	0	0	0	0	0	0	0	20.22	0	0	11.4	0.1	1.4
2023	9	17	19	34	57	0	0	0	0	0	0	0	20.22	0	0	11.4	0.1	1.4
2023	9	17	19	44	57	0	0	0	0	0	0	0	20.21	0	0	11.4	0.1	1.4
2023	9	17	19	54	57	0	0	0	0	0	0	0	20.21	0	0	11.4	0.1	1.4
2023	9	17	20	4	57	0	0	0	0	0	0	0	20.21	0	0	11.4	0.1	1.4
2023	9	17	20	14	57	0	0	0	0	0	0	0	20.2	0	0	11.4	0.1	1.4
2023	9	17	20	24	57	0	0	0	0	0	0	0	20.18	0	0	11.4	0.1	1.4
2023	9	17	20	34	57	0	0	0	0	0	0	0	20.17	0	0	11.4	0.1	1.4
2023	9	17	20	44	57	0	0	0	0	0	0	0	20.16	0	0	11.4	0.1	1.4
2023	9	17	20	54	57	0	0	0	0	0	0	0	20.15	0	0	11.4	0.1	1.4
2023	9	17	21	4	57	0	0	0	0	0	0	0	20.14	0	0	11.4	0.1	1.4
2023	9	17	21	14	57	0	0	0	0	0	0	0	20.12	0	0	11.4	0.1	1.4
2023	9	17	21	24	57	0	0	0	0	0	0	0	20.11	0	0	11.2	0.1	1.4
2023	9	17	21	34	57	0	0	0	0	0	0	0	20.09	0	0	11.2	0.1	1.4
2023	9	17	21	44	57	0	0	0	0	0	0	0	20.07	0	0	11.2	0.1	1.4
2023	9	17	21	54	57	0	0	0	0	0	0	0	20.06	0	0	11.2	0.1	1.4
2023	9	17	22	4	57	0	0	0	0	0	0	0	20.04	0	0	11.2	0.1	1.4
2023	9	17	22	14	57	0	0	0	0	0	0	0	20.03	0	0	11.2	0.1	1.4
2023	9	17	22	24	57	0	0	0	0	0	0	0	20	0	0	11.2	0.1	1.4
2023	9	17	22	34	57	0	0	0	0	0	0	0	19.98	0	0	11.2	0.1	1.4
2023	9	17	22	44	57	0	0	0	0	0	0	0	19.96	0	0	11.2	0.1	1.4
2023	9	17	22	54	57	0	0	0	0	0	0	0	19.94	0	0	11.2	0.1	1.4
2023	9	17	23	4	57	0	0	0	0	0	0	0	19.91	0	0	11	0.1	1.4
2023	9	17	23	14	57	0	0	0	0	0	0	0	19.89	0	0	11	0.1	1.4
2023	9	17	23	24	57	0	0	0	0	0	0	0	19.86	0	0	11	0.1	1.4
2023	9	17	23	34	57	0	0	0	0	0	0	0	19.83	0	0	11	0.1	1.4
2023	9	17	23	44	57	0	0	0	0	0	0	0	19.8	0	0	11	0.1	1.4
2023	9	17	23	54	57	0	0	0	0	0	0	0	19.77	0	0	11	0.1	1.4
2023	9	18	0	4	57	0	0	0	0	0	0	0	19.75	0	0	11	0.1	1.4

Reinhackle (0365)

Year	Month	Day	Hour	Minute	Second	IceDetection	Heading	Pitch	Roll	StdDevHeading	StdDevPitch	StdDevRoll	Temperature	Pressure	StdDevPressure	Voltage	CellBegin	CellEnd
2023	9	18	0	14	57	0	0	0	0	0	0	0	19.72	0	0	11	0.1	1.4
2023	9	18	0	24	57	0	0	0	0	0	0	0	19.69	0	0	11	0.1	1.4
2023	9	18	0	34	57	0	0	0	0	0	0	0	19.66	0	0	11	0.1	1.4
2023	9	18	0	44	57	0	0	0	0	0	0	0	19.63	0	0	11	0.1	1.4
2023	9	18	0	54	57	0	0	0	0	0	0	0	19.59	0	0	11	0.1	1.4
2023	9	18	1	4	57	0	0	0	0	0	0	0	19.56	0	0	11	0.1	1.4
2023	9	18	1	14	57	0	0	0	0	0	0	0	19.53	0	0	11.2	0.1	1.4
2023	9	18	1	24	57	0	0	0	0	0	0	0	19.5	0	0	11.2	0.1	1.4
2023	9	18	1	34	57	0	0	0	0	0	0	0	19.47	0	0	11.2	0.1	1.4
2023	9	18	1	44	57	0	0	0	0	0	0	0	19.43	0	0	11.2	0.1	1.4
2023	9	18	1	54	57	0	0	0	0	0	0	0	19.41	0	0	11.2	0.1	1.4
2023	9	18	2	4	57	0	0	0	0	0	0	0	19.37	0	0	11	0.1	1.4
2023	9	18	2	14	57	0	0	0	0	0	0	0	19.34	0	0	11	0.1	1.4
2023	9	18	2	24	57	0	0	0	0	0	0	0	19.31	0	0	11	0.1	1.4
2023	9	18	2	34	57	0	0	0	0	0	0	0	19.28	0	0	11	0.1	1.4
2023	9	18	2	44	57	0	0	0	0	0	0	0	19.25	0	0	11	0.1	1.4
2023	9	18	2	54	57	0	0	0	0	0	0	0	19.22	0	0	11	0.1	1.4
2023	9	18	3	4	57	0	0	0	0	0	0	0	19.19	0	0	11	0.1	1.4
2023	9	18	3	14	57	0	0	0	0	0	0	0	19.16	0	0	11	0.1	1.4
2023	9	18	3	24	57	0	0	0	0	0	0	0	19.13	0	0	11	0.1	1.4
2023	9	18	3	34	57	0	0	0	0	0	0	0	19.1	0	0	11	0.1	1.4
2023	9	18	3	44	57	0	0	0	0	0	0	0	19.07	0	0	11	0.1	1.4
2023	9	18	3	54	57	0	0	0	0	0	0	0	19.04	0	0	11	0.1	1.4
2023	9	18	4	4	57	0	0	0	0	0	0	0	19.02	0	0	11	0.1	1.4
2023	9	18	4	14	57	0	0	0	0	0	0	0	18.99	0	0	11	0.1	1.4
2023	9	18	4	24	57	0	0	0	0	0	0	0	18.96	0	0	11	0.1	1.4
2023	9	18	4	34	57	0	0	0	0	0	0	0	18.93	0	0	11	0.1	1.4
2023	9	18	4	44	57	0	0	0	0	0	0	0	18.9	0	0	11	0.1	1.4
2023	9	18	4	54	57	0	0	0	0	0	0	0	18.87	0	0	11	0.1	1.4
2023	9	18	5	4	57	0	0	0	0	0	0	0	18.85	0	0	11	0.1	1.4
2023	9	18	5	14	57	0	0	0	0	0	0	0	18.82	0	0	11	0.1	1.4
2023	9	18	5	24	57	0	0	0	0	0	0	0	18.79	0	0	11	0.1	1.4
2023	9	18	5	34	57	0	0	0	0	0	0	0	18.76	0	0	11	0.1	1.4
2023	9	18	5	44	57	0	0	0	0	0	0	0	18.73	0	0	11	0.1	1.4
2023	9	18	5	54	57	0	0	0	0	0	0	0	18.71	0	0	11	0.1	1.4
2023	9	18	6	4	57	0	0	0	0	0	0	0	18.69	0	0	11	0.1	1.4
2023	9	18	6	14	57	0	0	0	0	0	0	0	18.65	0	0	11	0.1	1.4
2023	9	18	6	24	57	0	0	0	0	0	0	0	18.63	0	0	11	0.1	1.4
2023	9	18	6	34	57	0	0	0	0	0	0	0	18.6	0	0	11	0.1	1.4
2023	9	18	6	44	57	0	0	0	0	0	0	0	18.58	0	0	11	0.1	1.4
2023	9	18	6	54	57	0	0	0	0	0	0	0	18.55	0	0	11	0.1	1.4
2023	9	18	7	4	57	0	0	0	0	0	0	0	18.53	0	0	11	0.1	1.4
2023	9	18	7	14	57	0	0	0	0	0	0	0	18.51	0	0	11	0.1	1.4
2023	9	18	7	24	57	0	0	0	0	0	0	0	18.48	0	0	11	0.1	1.4
2023	9	18	7	34	57	0	0	0	0	0	0	0	18.46	0	0	11.2	0.1	1.4
2023	9	18	7	44	57	0	0	0	0	0	0	0	18.44	0	0	11.4	0.1	1.4
2023	9	18	7	54	57	0	0	0	0	0	0	0	18.42	0	0	11.6	0.1	1.4
2023	9	18	8	4	57	0	0	0	0	0	0	0	18.41	0	0	11.8	0.1	1.4

Reinhackle (0365)

Year	Month	Day	Hour	Minute	Second	IceDetection	Heading	Pitch	Roll	StdDevHeading	StdDevPitch	StdDevRoll	Temperature	Pressure	StdDevPressure	Voltage	CellBegin	CellEnd
2023	9	18	8	14	57	0	0	0	0	0	0	0	18.4	0	0	12	0.1	1.4
2023	9	18	8	24	57	0	0	0	0	0	0	0	18.39	0	0	12	0.1	1.4
2023	9	18	8	34	57	0	0	0	0	0	0	0	18.38	0	0	12	0.1	1.4
2023	9	18	8	44	57	0	0	0	0	0	0	0	18.39	0	0	12.2	0.1	1.4
2023	9	18	8	54	57	0	0	0	0	0	0	0	18.4	0	0	12.2	0.1	1.4
2023	9	18	9	4	57	0	0	0	0	0	0	0	18.41	0	0	12.2	0.1	1.4
2023	9	18	9	14	57	0	0	0	0	0	0	0	18.43	0	0	12.4	0.1	1.4
2023	9	18	9	24	57	0	0	0	0	0	0	0	18.44	0	0	12.4	0.1	1.4
2023	9	18	9	34	57	0	0	0	0	0	0	0	18.46	0	0	12.6	0.1	1.4
2023	9	18	9	44	57	0	0	0	0	0	0	0	18.47	0	0	13.2	0.1	1.4
2023	9	18	9	54	57	0	0	0	0	0	0	0	18.49	0	0	13.2	0.1	1.4
2023	9	18	10	4	57	0	0	0	0	0	0	0	18.52	0	0	13	0.1	1.4
2023	9	18	10	14	57	0	0	0	0	0	0	0	18.54	0	0	13	0.1	1.4
2023	9	18	10	24	57	0	0	0	0	0	0	0	18.57	0	0	12.8	0.1	1.4
2023	9	18	10	34	57	0	0	0	0	0	0	0	18.59	0	0	12.8	0.1	1.4
2023	9	18	10	44	57	0	0	0	0	0	0	0	18.62	0	0	12.8	0.1	1.4
2023	9	18	10	54	57	0	0	0	0	0	0	0	18.65	0	0	12.6	0.1	1.4
2023	9	18	11	4	57	0	0	0	0	0	0	0	18.68	0	0	12.6	0.1	1.4
2023	9	18	11	14	57	0	0	0	0	0	0	0	18.71	0	0	12.6	0.1	1.4
2023	9	18	11	24	57	0	0	0	0	0	0	0	18.74	0	0	12.6	0.1	1.4
2023	9	18	11	34	57	0	0	0	0	0	0	0	18.78	0	0	12.6	0.1	1.4
2023	9	18	11	44	57	0	0	0	0	0	0	0	18.8	0	0	12.6	0.1	1.4
2023	9	18	11	54	57	0	0	0	0	0	0	0	18.84	0	0	12.8	0.1	1.4
2023	9	18	12	4	57	0	0	0	0	0	0	0	18.87	0	0	12.8	0.1	1.4
2023	9	18	12	14	57	0	0	0	0	0	0	0	18.91	0	0	12.8	0.1	1.4
2023	9	18	12	24	57	0	0	0	0	0	0	0	18.94	0	0	12.8	0.1	1.4
2023	9	18	12	34	57	0	0	0	0	0	0	0	18.97	0	0	12.8	0.1	1.4
2023	9	18	12	44	57	0	0	0	0	0	0	0	19.01	0	0	12.8	0.1	1.4
2023	9	18	12	54	57	0	0	0	0	0	0	0	19.05	0	0	12.8	0.1	1.4
2023	9	18	13	4	57	0	0	0	0	0	0	0	19.08	0	0	12.8	0.1	1.4
2023	9	18	13	14	57	0	0	0	0	0	0	0	19.11	0	0	12.8	0.1	1.4
2023	9	18	13	24	57	0	0	0	0	0	0	0	19.16	0	0	12.8	0.1	1.4
2023	9	18	13	34	57	0	0	0	0	0	0	0	19.19	0	0	12.8	0.1	1.4
2023	9	18	13	44	57	0	0	0	0	0	0	0	19.23	0	0	12.8	0.1	1.4
2023	9	18	13	54	57	0	0	0	0	0	0	0	19.26	0	0	12.8	0.1	1.4
2023	9	18	14	4	57	0	0	0	0	0	0	0	19.29	0	0	12.8	0.1	1.4
2023	9	18	14	14	57	0	0	0	0	0	0	0	19.32	0	0	12.8	0.1	1.4
2023	9	18	14	24	57	0	0	0	0	0	0	0	19.35	0	0	12.8	0.1	1.4
2023	9	18	14	34	57	0	0	0	0	0	0	0	19.38	0	0	12.8	0.1	1.4
2023	9	18	14	44	57	0	0	0	0	0	0	0	19.41	0	0	12.8	0.1	1.4
2023	9	18	14	54	57	0	0	0	0	0	0	0	19.44	0	0	12.8	0.1	1.4
2023	9	18	15	4	57	0	0	0	0	0	0	0	19.47	0	0	12.8	0.1	1.4
2023	9	18	15	14	57	0	0	0	0	0	0	0	19.49	0	0	12.8	0.1	1.4
2023	9	18	15	24	57	0	0	0	0	0	0	0	19.52	0	0	12.8	0.1	1.4
2023	9	18	15	34	57	0	0	0	0	0	0	0	19.55	0	0	12.8	0.1	1.4
2023	9	18	15	44	57	0	0	0	0	0	0	0	19.57	0	0	12.8	0.1	1.4
2023	9	18	15	54	57	0	0	0	0	0	0	0	19.58	0	0	12.8	0.1	1.4
2023	9	18	16	4	57	0	0	0	0	0	0	0	19.6	0	0	12.8	0.1	1.4

Reinhackle (0365)

Year	Month	Day	Hour	Minute	Second	IceDetection	Heading	Pitch	Roll	StdDevHeading	StdDevPitch	StdDevRoll	Temperature	Pressure	StdDevPressure	Voltage	CellBegin	CellEnd
2023	9	18	16	14	57	0	0	0	0	0	0	0	19.61	0	0	12.6	0.1	1.4
2023	9	18	16	24	57	0	0	0	0	0	0	0	19.63	0	0	12.6	0.1	1.4
2023	9	18	16	34	57	0	0	0	0	0	0	0	19.64	0	0	12.6	0.1	1.4
2023	9	18	16	44	57	0	0	0	0	0	0	0	19.66	0	0	12.4	0.1	1.4
2023	9	18	16	54	57	0	0	0	0	0	0	0	19.67	0	0	12	0.1	1.4
2023	9	18	17	4	57	0	0	0	0	0	0	0	19.67	0	0	12	0.1	1.4
2023	9	18	17	14	57	0	0	0	0	0	0	0	19.68	0	0	11.8	0.1	1.4
2023	9	18	17	24	57	0	0	0	0	0	0	0	19.69	0	0	11.6	0.1	1.4
2023	9	18	17	34	57	0	0	0	0	0	0	0	19.7	0	0	11.6	0.1	1.4
2023	9	18	17	44	57	0	0	0	0	0	0	0	19.7	0	0	11.4	0.1	1.4
2023	9	18	17	54	57	0	0	0	0	0	0	0	19.71	0	0	11.4	0.1	1.4
2023	9	18	18	4	57	0	0	0	0	0	0	0	19.71	0	0	11.4	0.1	1.4
2023	9	18	18	14	57	0	0	0	0	0	0	0	19.71	0	0	11.4	0.1	1.4
2023	9	18	18	24	57	0	0	0	0	0	0	0	19.72	0	0	11.4	0.1	1.4
2023	9	18	18	34	57	0	0	0	0	0	0	0	19.72	0	0	11.2	0.1	1.4
2023	9	18	18	44	57	0	0	0	0	0	0	0	19.72	0	0	11.2	0.1	1.4
2023	9	18	18	54	57	0	0	0	0	0	0	0	19.71	0	0	11.4	0.1	1.4
2023	9	18	19	4	57	0	0	0	0	0	0	0	19.72	0	0	11.4	0.1	1.4
2023	9	18	19	14	57	0	0	0	0	0	0	0	19.71	0	0	11.4	0.1	1.4
2023	9	18	19	24	57	0	0	0	0	0	0	0	19.7	0	0	11.4	0.1	1.4
2023	9	18	19	34	57	0	0	0	0	0	0	0	19.7	0	0	11.2	0.1	1.4
2023	9	18	19	44	57	0	0	0	0	0	0	0	19.69	0	0	11.2	0.1	1.4
2023	9	18	19	54	57	0	0	0	0	0	0	0	19.68	0	0	11.2	0.1	1.4
2023	9	18	20	4	57	0	0	0	0	0	0	0	19.67	0	0	11.2	0.1	1.4
2023	9	18	20	14	57	0	0	0	0	0	0	0	19.66	0	0	11.2	0.1	1.4
2023	9	18	20	24	57	0	0	0	0	0	0	0	19.65	0	0	11.2	0.1	1.4
2023	9	18	20	34	57	0	0	0	0	0	0	0	19.64	0	0	11.2	0.1	1.4
2023	9	18	20	44	57	0	0	0	0	0	0	0	19.63	0	0	11.2	0.1	1.4
2023	9	18	20	54	57	0	0	0	0	0	0	0	19.62	0	0	11.2	0.1	1.4
2023	9	18	21	4	57	0	0	0	0	0	0	0	19.61	0	0	11.2	0.1	1.4
2023	9	18	21	14	57	0	0	0	0	0	0	0	19.6	0	0	11.2	0.1	1.4
2023	9	18	21	24	57	0	0	0	0	0	0	0	19.59	0	0	11.2	0.1	1.4
2023	9	18	21	34	57	0	0	0	0	0	0	0	19.57	0	0	11.2	0.1	1.4
2023	9	18	21	44	57	0	0	0	0	0	0	0	19.55	0	0	11.2	0.1	1.4
2023	9	18	21	54	57	0	0	0	0	0	0	0	19.53	0	0	11.2	0.1	1.4
2023	9	18	22	4	57	0	0	0	0	0	0	0	19.52	0	0	11.2	0.1	1.4
2023	9	18	22	14	57	0	0	0	0	0	0	0	19.5	0	0	11.2	0.1	1.4
2023	9	18	22	24	57	0	0	0	0	0	0	0	19.48	0	0	11.2	0.1	1.4
2023	9	18	22	34	57	0	0	0	0	0	0	0	19.46	0	0	11.2	0.1	1.4
2023	9	18	22	44	57	0	0	0	0	0	0	0	19.43	0	0	11.2	0.1	1.4
2023	9	18	22	54	57	0	0	0	0	0	0	0	19.42	0	0	11	0.1	1.4
2023	9	18	23	4	57	0	0	0	0	0	0	0	19.39	0	0	11.2	0.1	1.4
2023	9	18	23	14	57	0	0	0	0	0	0	0	19.37	0	0	11.2	0.1	1.4
2023	9	18	23	24	57	0	0	0	0	0	0	0	19.35	0	0	11.2	0.1	1.4
2023	9	18	23	34	57	0	0	0	0	0	0	0	19.33	0	0	11.2	0.1	1.4
2023	9	18	23	44	57	0	0	0	0	0	0	0	19.3	0	0	11.2	0.1	1.4
2023	9	18	23	54	57	0	0	0	0	0	0	0	19.28	0	0	11.2	0.1	1.4
2023	9	19	0	4	57	0	0	0	0	0	0	0	19.25	0	0	11.2	0.1	1.4

Reinhackle (0365)

Year	Month	Day	Hour	Minute	Second	IceDetection	Heading	Pitch	Roll	StdDevHeading	StdDevPitch	StdDevRoll	Temperature	Pressure	StdDevPressure	Voltage	CellBegin	CellEnd
2023	9	19	0	14	57	0	0	0	0	0	0	0	19.22	0	0	11.2	0.1	1.4
2023	9	19	0	24	57	0	0	0	0	0	0	0	19.2	0	0	11.2	0.1	1.4
2023	9	19	0	34	57	0	0	0	0	0	0	0	19.17	0	0	11.2	0.1	1.4
2023	9	19	0	44	57	0	0	0	0	0	0	0	19.15	0	0	11.2	0.1	1.4
2023	9	19	0	54	57	0	0	0	0	0	0	0	19.11	0	0	11.2	0.1	1.4
2023	9	19	1	4	57	0	0	0	0	0	0	0	19.08	0	0	11.2	0.1	1.4
2023	9	19	1	14	57	0	0	0	0	0	0	0	19.05	0	0	11.2	0.1	1.4
2023	9	19	1	24	57	0	0	0	0	0	0	0	19.03	0	0	11.2	0.1	1.4
2023	9	19	1	34	57	0	0	0	0	0	0	0	19	0	0	11	0.1	1.4
2023	9	19	1	44	57	0	0	0	0	0	0	0	18.98	0	0	11.2	0.1	1.4
2023	9	19	1	54	57	0	0	0	0	0	0	0	18.95	0	0	11	0.1	1.4
2023	9	19	2	4	57	0	0	0	0	0	0	0	18.92	0	0	11	0.1	1.4
2023	9	19	2	14	57	0	0	0	0	0	0	0	18.9	0	0	11	0.1	1.4
2023	9	19	2	24	57	0	0	0	0	0	0	0	18.87	0	0	11	0.1	1.4
2023	9	19	2	34	57	0	0	0	0	0	0	0	18.84	0	0	11	0.1	1.4
2023	9	19	2	44	57	0	0	0	0	0	0	0	18.81	0	0	11	0.1	1.4
2023	9	19	2	54	57	0	0	0	0	0	0	0	18.79	0	0	11	0.1	1.4
2023	9	19	3	4	57	0	0	0	0	0	0	0	18.76	0	0	11	0.1	1.4
2023	9	19	3	14	57	0	0	0	0	0	0	0	18.73	0	0	11	0.1	1.4
2023	9	19	3	24	57	0	0	0	0	0	0	0	18.71	0	0	11	0.1	1.4
2023	9	19	3	34	57	0	0	0	0	0	0	0	18.68	0	0	11	0.1	1.4
2023	9	19	3	44	57	0	0	0	0	0	0	0	18.66	0	0	11	0.1	1.4
2023	9	19	3	54	57	0	0	0	0	0	0	0	18.64	0	0	11	0.1	1.4
2023	9	19	4	4	57	0	0	0	0	0	0	0	18.61	0	0	11	0.1	1.4
2023	9	19	4	14	57	0	0	0	0	0	0	0	18.58	0	0	11	0.1	1.4
2023	9	19	4	24	57	0	0	0	0	0	0	0	18.56	0	0	11	0.1	1.4
2023	9	19	4	34	57	0	0	0	0	0	0	0	18.53	0	0	11	0.1	1.4
2023	9	19	4	44	57	0	0	0	0	0	0	0	18.51	0	0	11	0.1	1.4
2023	9	19	4	54	57	0	0	0	0	0	0	0	18.49	0	0	11	0.1	1.4
2023	9	19	5	4	57	0	0	0	0	0	0	0	18.46	0	0	11	0.1	1.4
2023	9	19	5	14	57	0	0	0	0	0	0	0	18.44	0	0	11	0.1	1.4
2023	9	19	5	24	57	0	0	0	0	0	0	0	18.41	0	0	11	0.1	1.4
2023	9	19	5	34	57	0	0	0	0	0	0	0	18.39	0	0	11	0.1	1.4
2023	9	19	5	44	57	0	0	0	0	0	0	0	18.37	0	0	11	0.1	1.4
2023	9	19	5	54	57	0	0	0	0	0	0	0	18.34	0	0	11	0.1	1.4
2023	9	19	6	4	57	0	0	0	0	0	0	0	18.32	0	0	11	0.1	1.4
2023	9	19	6	14	57	0	0	0	0	0	0	0	18.3	0	0	11	0.1	1.4
2023	9	19	6	24	57	0	0	0	0	0	0	0	18.28	0	0	11	0.1	1.4
2023	9	19	6	34	57	0	0	0	0	0	0	0	18.26	0	0	11	0.1	1.4
2023	9	19	6	44	57	0	0	0	0	0	0	0	18.24	0	0	11	0.1	1.4
2023	9	19	6	54	57	0	0	0	0	0	0	0	18.22	0	0	11	0.1	1.5
2023	9	19	7	4	57	0	0	0	0	0	0	0	18.2	0	0	11	0.1	1.4
2023	9	19	7	14	57	0	0	0	0	0	0	0	18.18	0	0	11	0.1	1.5
2023	9	19	7	24	57	0	0	0	0	0	0	0	18.16	0	0	11	0.1	1.4
2023	9	19	7	34	57	0	0	0	0	0	0	0	18.14	0	0	11.2	0.1	1.5
2023	9	19	7	44	57	0	0	0	0	0	0	0	18.12	0	0	11.4	0.1	1.5
2023	9	19	7	54	57	0	0	0	0	0	0	0	18.11	0	0	11.6	0.1	1.5
2023	9	19	8	4	57	0	0	0	0	0	0	0	18.1	0	0	11.8	0.1	1.5

Reinhackle (0365)

Year	Month	Day	Hour	Minute	Second	IceDetection	Heading	Pitch	Roll	StdDevHeading	StdDevPitch	StdDevRoll	Temperature	Pressure	StdDevPressure	Voltage	CellBegin	CellEnd
2023	9	19	8	14	57	0	0	0	0	0	0	0	18.09	0	0	12	0.1	1.5
2023	9	19	8	24	57	0	0	0	0	0	0	0	18.08	0	0	12	0.1	1.5
2023	9	19	8	34	57	0	0	0	0	0	0	0	18.08	0	0	12	0.1	1.5
2023	9	19	8	44	57	0	0	0	0	0	0	0	18.09	0	0	12.2	0.1	1.5
2023	9	19	8	54	57	0	0	0	0	0	0	0	18.1	0	0	12.2	0.1	1.5
2023	9	19	9	4	57	0	0	0	0	0	0	0	18.1	0	0	12.2	0.1	1.5
2023	9	19	9	14	57	0	0	0	0	0	0	0	18.12	0	0	12.4	0.1	1.5
2023	9	19	9	24	57	0	0	0	0	0	0	0	18.14	0	0	12.8	0.1	1.5
2023	9	19	9	34	57	0	0	0	0	0	0	0	18.16	0	0	12.8	0.1	1.5
2023	9	19	9	44	57	0	0	0	0	0	0	0	18.18	0	0	13.2	0.1	1.5
2023	9	19	9	54	57	0	0	0	0	0	0	0	18.2	0	0	13.2	0.1	1.5
2023	9	19	10	4	57	0	0	0	0	0	0	0	18.22	0	0	12.8	0.1	1.5
2023	9	19	10	14	57	0	0	0	0	0	0	0	18.25	0	0	12.8	0.1	1.5
2023	9	19	10	24	57	0	0	0	0	0	0	0	18.27	0	0	12.8	0.1	1.5
2023	9	19	10	34	57	0	0	0	0	0	0	0	18.3	0	0	12.8	0.1	1.5
2023	9	19	10	44	57	0	0	0	0	0	0	0	18.34	0	0	12.8	0.1	1.5
2023	9	19	10	54	57	0	0	0	0	0	0	0	18.37	0	0	12.8	0.1	1.5
2023	9	19	11	4	57	0	0	0	0	0	0	0	18.4	0	0	12.8	0.1	1.5
2023	9	19	11	14	57	0	0	0	0	0	0	0	18.44	0	0	12.4	0.1	1.5
2023	9	19	11	24	57	0	0	0	0	0	0	0	18.47	0	0	12.4	0.1	1.5
2023	9	19	11	34	57	0	0	0	0	0	0	0	18.51	0	0	12.6	0.1	1.5
2023	9	19	11	44	57	0	0	0	0	0	0	0	18.54	0	0	12.6	0.1	1.5
2023	9	19	11	54	57	0	0	0	0	0	0	0	18.58	0	0	12.6	0.1	1.5
2023	9	19	12	4	57	0	0	0	0	0	0	0	18.62	0	0	12.6	0.1	1.5
2023	9	19	12	14	57	0	0	0	0	0	0	0	18.66	0	0	12.8	0.1	1.5
2023	9	19	12	24	57	0	0	0	0	0	0	0	18.7	0	0	12.8	0.1	1.5
2023	9	19	12	34	57	0	0	0	0	0	0	0	18.74	0	0	12.8	0.1	1.5
2023	9	19	12	44	57	0	0	0	0	0	0	0	18.78	0	0	12.8	0.1	1.5
2023	9	19	12	54	57	0	0	0	0	0	0	0	18.81	0	0	12.8	0.1	1.5
2023	9	19	13	4	57	0	0	0	0	0	0	0	18.86	0	0	12.8	0.1	1.5
2023	9	19	13	14	57	0	0	0	0	0	0	0	18.89	0	0	12.8	0.1	1.5
2023	9	19	13	24	57	0	0	0	0	0	0	0	18.94	0	0	12.8	0.1	1.5
2023	9	19	13	34	57	0	0	0	0	0	0	0	18.97	0	0	12.8	0.1	1.5
2023	9	19	13	44	57	0	0	0	0	0	0	0	19.01	0	0	12.8	0.1	1.5
2023	9	19	13	54	57	0	0	0	0	0	0	0	19.05	0	0	12.8	0.1	1.5
2023	9	19	14	4	57	0	0	0	0	0	0	0	19.09	0	0	12.8	0.1	1.5
2023	9	19	14	14	57	0	0	0	0	0	0	0	19.12	0	0	12.8	0.1	1.5
2023	9	19	14	24	57	0	0	0	0	0	0	0	19.15	0	0	12.8	0.1	1.5
2023	9	19	14	34	57	0	0	0	0	0	0	0	19.19	0	0	12.8	0.1	1.5
2023	9	19	14	44	57	0	0	0	0	0	0	0	19.22	0	0	12.8	0.1	1.5
2023	9	19	14	54	57	0	0	0	0	0	0	0	19.25	0	0	12.8	0.1	1.5
2023	9	19	15	4	57	0	0	0	0	0	0	0	19.27	0	0	12.8	0.1	1.5
2023	9	19	15	14	57	0	0	0	0	0	0	0	19.3	0	0	12.8	0.1	1.5
2023	9	19	15	24	57	0	0	0	0	0	0	0	19.32	0	0	12.8	0.1	1.5
2023	9	19	15	34	57	0	0	0	0	0	0	0	19.34	0	0	12.8	0.1	1.5
2023	9	19	15	44	57	0	0	0	0	0	0	0	19.37	0	0	12.8	0.1	1.5
2023	9	19	15	54	57	0	0	0	0	0	0	0	19.39	0	0	12.8	0.1	1.5
2023	9	19	16	4	57	0	0	0	0	0	0	0	19.4	0	0	12.8	0.1	1.5

Reinhackle (0365)

Year	Month	Day	Hour	Minute	Second	IceDetection	Heading	Pitch	Roll	StdDevHeading	StdDevPitch	StdDevRoll	Temperature	Pressure	StdDevPressure	Voltage	CellBegin	CellEnd
2023	9	19	16	14	57	0	0	0	0	0	0	0	19.42	0	0	12.8	0.1	1.5
2023	9	19	16	24	57	0	0	0	0	0	0	0	19.44	0	0	12.8	0.1	1.5
2023	9	19	16	34	57	0	0	0	0	0	0	0	19.45	0	0	12.8	0.1	1.5
2023	9	19	16	44	57	0	0	0	0	0	0	0	19.46	0	0	12.8	0.1	1.5
2023	9	19	16	54	57	0	0	0	0	0	0	0	19.47	0	0	12.4	0.1	1.5
2023	9	19	17	4	57	0	0	0	0	0	0	0	19.47	0	0	12.2	0.1	1.5
2023	9	19	17	14	57	0	0	0	0	0	0	0	19.48	0	0	12	0.1	1.5
2023	9	19	17	24	57	0	0	0	0	0	0	0	19.48	0	0	11.8	0.1	1.5
2023	9	19	17	34	57	0	0	0	0	0	0	0	19.48	0	0	11.6	0.1	1.5
2023	9	19	17	44	57	0	0	0	0	0	0	0	19.48	0	0	11.6	0.1	1.5
2023	9	19	17	54	57	0	0	0	0	0	0	0	19.48	0	0	11.4	0.1	1.5
2023	9	19	18	4	57	0	0	0	0	0	0	0	19.48	0	0	11.4	0.1	1.5
2023	9	19	18	14	57	0	0	0	0	0	0	0	19.48	0	0	11.4	0.1	1.5
2023	9	19	18	24	57	0	0	0	0	0	0	0	19.47	0	0	11.4	0.1	1.5
2023	9	19	18	34	57	0	0	0	0	0	0	0	19.47	0	0	11.4	0.1	1.5
2023	9	19	18	44	57	0	0	0	0	0	0	0	19.46	0	0	11.4	0.1	1.5
2023	9	19	18	54	57	0	0	0	0	0	0	0	19.46	0	0	11.4	0.1	1.5
2023	9	19	19	4	57	0	0	0	0	0	0	0	19.46	0	0	11.4	0.1	1.5
2023	9	19	19	14	57	0	0	0	0	0	0	0	19.44	0	0	11.4	0.1	1.5
2023	9	19	19	24	57	0	0	0	0	0	0	0	19.43	0	0	11.4	0.1	1.5
2023	9	19	19	34	57	0	0	0	0	0	0	0	19.42	0	0	11.4	0.1	1.5
2023	9	19	19	44	57	0	0	0	0	0	0	0	19.41	0	0	11.4	0.1	1.5
2023	9	19	19	54	57	0	0	0	0	0	0	0	19.39	0	0	11.4	0.1	1.5
2023	9	19	20	4	57	0	0	0	0	0	0	0	19.38	0	0	11.4	0.1	1.5
2023	9	19	20	14	57	0	0	0	0	0	0	0	19.37	0	0	11.4	0.1	1.5
2023	9	19	20	24	57	0	0	0	0	0	0	0	19.36	0	0	11.4	0.1	1.5
2023	9	19	20	34	57	0	0	0	0	0	0	0	19.34	0	0	11.4	0.1	1.5
2023	9	19	20	44	57	0	0	0	0	0	0	0	19.32	0	0	11.4	0.1	1.5
2023	9	19	20	54	57	0	0	0	0	0	0	0	19.31	0	0	11.4	0.1	1.5
2023	9	19	21	4	57	0	0	0	0	0	0	0	19.29	0	0	11.4	0.1	1.5
2023	9	19	21	14	57	0	0	0	0	0	0	0	19.28	0	0	11.2	0.1	1.5
2023	9	19	21	24	57	0	0	0	0	0	0	0	19.25	0	0	11.2	0.1	1.5
2023	9	19	21	34	57	0	0	0	0	0	0	0	19.24	0	0	11.2	0.1	1.5
2023	9	19	21	44	57	0	0	0	0	0	0	0	19.22	0	0	11.2	0.1	1.5
2023	9	19	21	54	57	0	0	0	0	0	0	0	19.2	0	0	11.2	0.1	1.5
2023	9	19	22	4	57	0	0	0	0	0	0	0	19.17	0	0	11.2	0.1	1.5
2023	9	19	22	14	57	0	0	0	0	0	0	0	19.15	0	0	11.2	0.1	1.5
2023	9	19	22	24	57	0	0	0	0	0	0	0	19.12	0	0	11.2	0.1	1.5
2023	9	19	22	34	57	0	0	0	0	0	0	0	19.09	0	0	11.2	0.1	1.5
2023	9	19	22	44	57	0	0	0	0	0	0	0	19.06	0	0	11.2	0.1	1.5
2023	9	19	22	54	57	0	0	0	0	0	0	0	19.03	0	0	11.2	0.1	1.5
2023	9	19	23	4	57	0	0	0	0	0	0	0	19	0	0	11.2	0.1	1.5
2023	9	19	23	14	57	0	0	0	0	0	0	0	18.97	0	0	11.2	0.1	1.5
2023	9	19	23	24	57	0	0	0	0	0	0	0	18.94	0	0	11.2	0.1	1.5
2023	9	19	23	34	57	0	0	0	0	0	0	0	18.9	0	0	11.2	0.1	1.5
2023	9	19	23	44	57	0	0	0	0	0	0	0	18.88	0	0	11.2	0.1	1.5
2023	9	19	23	54	57	0	0	0	0	0	0	0	18.84	0	0	11	0.1	1.5
2023	9	20	0	4	57	0	0	0	0	0	0	0	18.81	0	0	11	0.1	1.5

Reinhackle (0365)

Year	Month	Day	Hour	Minute	Second	IceDetection	Heading	Pitch	Roll	StdDevHeading	StdDevPitch	StdDevRoll	Temperature	Pressure	StdDevPressure	Voltage	CellBegin	CellEnd
2023	9	20	0	14	57	0	0	0	0	0	0	0	18.77	0	0	11	0.1	1.5
2023	9	20	0	24	57	0	0	0	0	0	0	0	18.75	0	0	11	0.1	1.5
2023	9	20	0	34	57	0	0	0	0	0	0	0	18.71	0	0	11	0.1	1.5
2023	9	20	0	44	57	0	0	0	0	0	0	0	18.68	0	0	11	0.1	1.5
2023	9	20	0	54	57	0	0	0	0	0	0	0	18.65	0	0	11	0.1	1.5
2023	9	20	1	4	57	0	0	0	0	0	0	0	18.61	0	0	11	0.1	1.5
2023	9	20	1	14	57	0	0	0	0	0	0	0	18.59	0	0	11	0.1	1.5
2023	9	20	1	24	57	0	0	0	0	0	0	0	18.55	0	0	11	0.1	1.5
2023	9	20	1	34	57	0	0	0	0	0	0	0	18.52	0	0	11	0.1	1.5
2023	9	20	1	44	57	0	0	0	0	0	0	0	18.49	0	0	11	0.1	1.5
2023	9	20	1	54	57	0	0	0	0	0	0	0	18.46	0	0	11	0.1	1.5
2023	9	20	2	4	57	0	0	0	0	0	0	0	18.43	0	0	11	0.1	1.5
2023	9	20	2	14	57	0	0	0	0	0	0	0	18.4	0	0	11	0.1	1.5
2023	9	20	2	24	57	0	0	0	0	0	0	0	18.37	0	0	11	0.1	1.5
2023	9	20	2	34	57	0	0	0	0	0	0	0	18.34	0	0	11	0.1	1.5
2023	9	20	2	44	57	0	0	0	0	0	0	0	18.31	0	0	11	0.1	1.5
2023	9	20	2	54	57	0	0	0	0	0	0	0	18.27	0	0	11	0.1	1.5
2023	9	20	3	4	57	0	0	0	0	0	0	0	18.24	0	0	11	0.1	1.5
2023	9	20	3	14	57	0	0	0	0	0	0	0	18.22	0	0	10.8	0.1	1.5
2023	9	20	3	24	57	0	0	0	0	0	0	0	18.19	0	0	10.8	0.1	1.5
2023	9	20	3	34	57	0	0	0	0	0	0	0	18.16	0	0	10.8	0.1	1.5
2023	9	20	3	44	57	0	0	0	0	0	0	0	18.13	0	0	10.8	0.1	1.5
2023	9	20	3	54	57	0	0	0	0	0	0	0	18.1	0	0	10.8	0.1	1.5
2023	9	20	4	4	57	0	0	0	0	0	0	0	18.07	0	0	10.8	0.1	1.5
2023	9	20	4	14	57	0	0	0	0	0	0	0	18.05	0	0	10.8	0.1	1.5
2023	9	20	4	24	57	0	0	0	0	0	0	0	18.02	0	0	10.8	0.1	1.5
2023	9	20	4	34	57	0	0	0	0	0	0	0	18	0	0	10.8	0.1	1.5
2023	9	20	4	44	57	0	0	0	0	0	0	0	17.97	0	0	10.8	0.1	1.5
2023	9	20	4	54	57	0	0	0	0	0	0	0	17.95	0	0	10.8	0.1	1.5
2023	9	20	5	4	57	0	0	0	0	0	0	0	17.92	0	0	10.8	0.1	1.5
2023	9	20	5	14	57	0	0	0	0	0	0	0	17.89	0	0	10.8	0.1	1.5
2023	9	20	5	24	57	0	0	0	0	0	0	0	17.87	0	0	10.8	0.1	1.5
2023	9	20	5	34	57	0	0	0	0	0	0	0	17.84	0	0	10.8	0.1	1.5
2023	9	20	5	44	57	0	0	0	0	0	0	0	17.81	0	0	10.8	0.1	1.5
2023	9	20	5	54	57	0	0	0	0	0	0	0	17.79	0	0	10.8	0.1	1.5
2023	9	20	6	4	57	0	0	0	0	0	0	0	17.76	0	0	10.8	0.1	1.5
2023	9	20	6	14	57	0	0	0	0	0	0	0	17.74	0	0	10.8	0.1	1.5
2023	9	20	6	24	57	0	0	0	0	0	0	0	17.72	0	0	10.8	0.1	1.5
2023	9	20	6	34	57	0	0	0	0	0	0	0	17.7	0	0	10.8	0.1	1.5
2023	9	20	6	44	57	0	0	0	0	0	0	0	17.67	0	0	10.8	0.1	1.5
2023	9	20	6	54	57	0	0	0	0	0	0	0	17.65	0	0	10.8	0.1	1.5
2023	9	20	7	4	57	0	0	0	0	0	0	0	17.63	0	0	10.8	0.1	1.5
2023	9	20	7	14	57	0	0	0	0	0	0	0	17.61	0	0	10.8	0.1	1.5
2023	9	20	7	24	57	0	0	0	0	0	0	0	17.58	0	0	10.8	0.1	1.5
2023	9	20	7	34	57	0	0	0	0	0	0	0	17.57	0	0	11	0.1	1.5
2023	9	20	7	44	57	0	0	0	0	0	0	0	17.54	0	0	11.2	0.1	1.5
2023	9	20	7	54	57	0	0	0	0	0	0	0	17.53	0	0	11.4	0.1	1.5
2023	9	20	8	4	57	0	0	0	0	0	0	0	17.52	0	0	11.6	0.1	1.5

Reinhackle (0365)

Year	Month	Day	Hour	Minute	Second	IceDetection	Heading	Pitch	Roll	StdDevHeading	StdDevPitch	StdDevRoll	Temperature	Pressure	StdDevPressure	Voltage	CellBegin	CellEnd
2023	9	20	8	14	57	0	0	0	0	0	0	0	17.51	0	0	11.8	0.1	1.5
2023	9	20	8	24	57	0	0	0	0	0	0	0	17.5	0	0	11.8	0.1	1.5
2023	9	20	8	34	57	0	0	0	0	0	0	0	17.5	0	0	11.8	0.1	1.5
2023	9	20	8	44	57	0	0	0	0	0	0	0	17.52	0	0	11.8	0.1	1.5
2023	9	20	8	54	57	0	0	0	0	0	0	0	17.52	0	0	12	0.1	1.5
2023	9	20	9	4	57	0	0	0	0	0	0	0	17.54	0	0	12	0.1	1.5
2023	9	20	9	14	57	0	0	0	0	0	0	0	17.55	0	0	12.4	0.1	1.5
2023	9	20	9	24	57	0	0	0	0	0	0	0	17.57	0	0	12.4	0.1	1.5
2023	9	20	9	34	57	0	0	0	0	0	0	0	17.59	0	0	12.6	0.1	1.5
2023	9	20	9	44	57	0	0	0	0	0	0	0	17.61	0	0	13	0.1	1.5
2023	9	20	9	54	57	0	0	0	0	0	0	0	17.64	0	0	13	0.1	1.5
2023	9	20	10	4	57	0	0	0	0	0	0	0	17.66	0	0	13	0.1	1.5
2023	9	20	10	14	57	0	0	0	0	0	0	0	17.7	0	0	13.2	0.1	1.5
2023	9	20	10	24	57	0	0	0	0	0	0	0	17.73	0	0	13	0.1	1.5
2023	9	20	10	34	57	0	0	0	0	0	0	0	17.76	0	0	12.8	0.1	1.5
2023	9	20	10	44	57	0	0	0	0	0	0	0	17.79	0	0	12.8	0.1	1.5
2023	9	20	10	54	57	0	0	0	0	0	0	0	17.83	0	0	12.8	0.1	1.5
2023	9	20	11	4	57	0	0	0	0	0	0	0	17.87	0	0	12.8	0.1	1.5
2023	9	20	11	14	57	0	0	0	0	0	0	0	17.9	0	0	12.8	0.1	1.5
2023	9	20	11	24	57	0	0	0	0	0	0	0	17.94	0	0	12.8	0.1	1.5
2023	9	20	11	34	57	0	0	0	0	0	0	0	17.98	0	0	12.8	0.1	1.5
2023	9	20	11	44	57	0	0	0	0	0	0	0	18.02	0	0	12.8	0.1	1.5
2023	9	20	11	54	57	0	0	0	0	0	0	0	18.05	0	0	12.8	0.1	1.5
2023	9	20	12	4	57	0	0	0	0	0	0	0	18.09	0	0	12.8	0.1	1.5
2023	9	20	12	14	57	0	0	0	0	0	0	0	18.14	0	0	12.8	0.1	1.5
2023	9	20	12	24	57	0	0	0	0	0	0	0	18.17	0	0	12.8	0.1	1.5
2023	9	20	12	34	57	0	0	0	0	0	0	0	18.22	0	0	12.8	0.1	1.5
2023	9	20	12	44	57	0	0	0	0	0	0	0	18.26	0	0	12.8	0.1	1.5
2023	9	20	12	54	57	0	0	0	0	0	0	0	18.3	0	0	12.8	0.1	1.5
2023	9	20	13	4	57	0	0	0	0	0	0	0	18.33	0	0	13.6	0.1	1.5
2023	9	20	13	14	57	0	0	0	0	0	0	0	18.37	0	0	14	0.1	1.5
2023	9	20	13	24	57	0	0	0	0	0	0	0	18.42	0	0	13.6	0.1	1.5
2023	9	20	13	34	57	0	0	0	0	0	0	0	18.46	0	0	14	0.1	1.5
2023	9	20	13	44	57	0	0	0	0	0	0	0	18.49	0	0	14	0.1	1.5
2023	9	20	13	54	57	0	0	0	0	0	0	0	18.53	0	0	13.8	0.1	1.5
2023	9	20	14	4	57	0	0	0	0	0	0	0	18.57	0	0	13.8	0.1	1.5
2023	9	20	14	14	57	0	0	0	0	0	0	0	18.6	0	0	14	0.1	1.5
2023	9	20	14	24	57	0	0	0	0	0	0	0	18.63	0	0	13.8	0.1	1.5
2023	9	20	14	34	57	0	0	0	0	0	0	0	18.66	0	0	13.6	0.1	1.5
2023	9	20	14	44	57	0	0	0	0	0	0	0	18.69	0	0	13.4	0.1	1.5
2023	9	20	14	54	57	0	0	0	0	0	0	0	18.72	0	0	13.6	0.1	1.5
2023	9	20	15	4	57	0	0	0	0	0	0	0	18.75	0	0	13.4	0.1	1.5
2023	9	20	15	14	57	0	0	0	0	0	0	0	18.77	0	0	13.6	0.1	1.5
2023	9	20	15	24	57	0	0	0	0	0	0	0	18.8	0	0	13	0.1	1.5
2023	9	20	15	34	57	0	0	0	0	0	0	0	18.82	0	0	13.4	0.1	1.5
2023	9	20	15	44	57	0	0	0	0	0	0	0	18.84	0	0	13.4	0.1	1.5
2023	9	20	15	54	57	0	0	0	0	0	0	0	18.85	0	0	13.2	0.1	1.5
2023	9	20	16	4	57	0	0	0	0	0	0	0	18.87	0	0	13.2	0.1	1.5

Reinhackle (0365)

Year	Month	Day	Hour	Minute	Second	IceDetection	Heading	Pitch	Roll	StdDevHeading	StdDevPitch	StdDevRoll	Temperature	Pressure	StdDevPressure	Voltage	CellBegin	CellEnd
2023	9	20	16	14	57	0	0	0	0	0	0	0	18.89	0	0	13	0.1	1.5
2023	9	20	16	24	57	0	0	0	0	0	0	0	18.9	0	0	12.8	0.1	1.5
2023	9	20	16	34	57	0	0	0	0	0	0	0	18.91	0	0	12.8	0.1	1.5
2023	9	20	16	44	57	0	0	0	0	0	0	0	18.92	0	0	12.8	0.1	1.5
2023	9	20	16	54	57	0	0	0	0	0	0	0	18.93	0	0	12.4	0.1	1.5
2023	9	20	17	4	57	0	0	0	0	0	0	0	18.93	0	0	12.2	0.1	1.5
2023	9	20	17	14	57	0	0	0	0	0	0	0	18.93	0	0	12	0.1	1.5
2023	9	20	17	24	57	0	0	0	0	0	0	0	18.93	0	0	11.8	0.1	1.5
2023	9	20	17	34	57	0	0	0	0	0	0	0	18.93	0	0	11.6	0.1	1.5
2023	9	20	17	44	57	0	0	0	0	0	0	0	18.93	0	0	11.6	0.1	1.5
2023	9	20	17	54	57	0	0	0	0	0	0	0	18.93	0	0	11.4	0.1	1.5
2023	9	20	18	4	57	0	0	0	0	0	0	0	18.94	0	0	11.4	0.1	1.5
2023	9	20	18	14	57	0	0	0	0	0	0	0	18.94	0	0	11.4	0.1	1.5
2023	9	20	18	24	57	0	0	0	0	0	0	0	18.94	0	0	11.4	0.1	1.5
2023	9	20	18	34	57	0	0	0	0	0	0	0	18.94	0	0	11.4	0.1	1.5
2023	9	20	18	44	57	0	0	0	0	0	0	0	18.94	0	0	11.4	0.1	1.5
2023	9	20	18	54	57	0	0	0	0	0	0	0	18.94	0	0	11.4	0.1	1.5
2023	9	20	19	4	57	0	0	0	0	0	0	0	18.93	0	0	11.4	0.1	1.5
2023	9	20	19	14	57	0	0	0	0	0	0	0	18.93	0	0	11.4	0.1	1.5
2023	9	20	19	24	57	0	0	0	0	0	0	0	18.93	0	0	11.4	0.1	1.5
2023	9	20	19	34	57	0	0	0	0	0	0	0	18.92	0	0	11.4	0.1	1.5
2023	9	20	19	44	57	0	0	0	0	0	0	0	18.91	0	0	11.4	0.1	1.5
2023	9	20	19	54	57	0	0	0	0	0	0	0	18.91	0	0	11.2	0.1	1.5
2023	9	20	20	4	57	0	0	0	0	0	0	0	18.9	0	0	11.2	0.1	1.5
2023	9	20	20	14	57	0	0	0	0	0	0	0	18.89	0	0	11.2	0.1	1.5
2023	9	20	20	24	57	0	0	0	0	0	0	0	18.88	0	0	11.2	0.1	1.5
2023	9	20	20	34	57	0	0	0	0	0	0	0	18.86	0	0	11.2	0.1	1.5
2023	9	20	20	44	57	0	0	0	0	0	0	0	18.85	0	0	11.2	0.1	1.5
2023	9	20	20	54	57	0	0	0	0	0	0	0	18.83	0	0	11.2	0.1	1.5
2023	9	20	21	4	57	0	0	0	0	0	0	0	18.8	0	0	11.2	0.1	1.5
2023	9	20	21	14	57	0	0	0	0	0	0	0	18.78	0	0	11.2	0.1	1.5
2023	9	20	21	24	57	0	0	0	0	0	0	0	18.76	0	0	11.2	0.1	1.5
2023	9	20	21	34	57	0	0	0	0	0	0	0	18.74	0	0	11.2	0.1	1.5
2023	9	20	21	44	57	0	0	0	0	0	0	0	18.72	0	0	11.2	0.1	1.5
2023	9	20	21	54	57	0	0	0	0	0	0	0	18.69	0	0	11.2	0.1	1.5
2023	9	20	22	4	57	0	0	0	0	0	0	0	18.67	0	0	11.2	0.1	1.5
2023	9	20	22	14	57	0	0	0	0	0	0	0	18.65	0	0	11.2	0.1	1.5
2023	9	20	22	24	57	0	0	0	0	0	0	0	18.62	0	0	11.2	0.1	1.5
2023	9	20	22	34	57	0	0	0	0	0	0	0	18.6	0	0	11.2	0.1	1.5
2023	9	20	22	44	57	0	0	0	0	0	0	0	18.57	0	0	11.2	0.1	1.5
2023	9	20	22	54	57	0	0	0	0	0	0	0	18.54	0	0	11.2	0.1	1.5
2023	9	20	23	4	57	0	0	0	0	0	0	0	18.52	0	0	11.2	0.1	1.5
2023	9	20	23	14	57	0	0	0	0	0	0	0	18.49	0	0	11.2	0.1	1.5
2023	9	20	23	24	57	0	0	0	0	0	0	0	18.46	0	0	11.2	0.1	1.5
2023	9	20	23	34	57	0	0	0	0	0	0	0	18.43	0	0	11.2	0.1	1.5
2023	9	20	23	44	57	0	0	0	0	0	0	0	18.41	0	0	11.2	0.1	1.5
2023	9	20	23	54	57	0	0	0	0	0	0	0	18.38	0	0	11.2	0.1	1.5
2023	9	21	0	4	57	0	0	0	0	0	0	0	18.35	0	0	11.2	0.1	1.5

Reinhackle (0365)

Year	Month	Day	Hour	Minute	Second	IceDetection	Heading	Pitch	Roll	StdDevHeading	StdDevPitch	StdDevRoll	Temperature	Pressure	StdDevPressure	Voltage	CellBegin	CellEnd
2023	9	21	0	14	57	0	0	0	0	0	0	0	18.32	0	0	11.2	0.1	1.5
2023	9	21	0	24	57	0	0	0	0	0	0	0	18.3	0	0	11.2	0.1	1.5
2023	9	21	0	34	57	0	0	0	0	0	0	0	18.27	0	0	11.2	0.1	1.5
2023	9	21	0	44	57	0	0	0	0	0	0	0	18.24	0	0	11.2	0.1	1.5
2023	9	21	0	54	57	0	0	0	0	0	0	0	18.21	0	0	11.2	0.1	1.5
2023	9	21	1	4	57	0	0	0	0	0	0	0	18.18	0	0	11.2	0.1	1.5
2023	9	21	1	14	57	0	0	0	0	0	0	0	18.15	0	0	11.2	0.1	1.5
2023	9	21	1	24	57	0	0	0	0	0	0	0	18.12	0	0	11.2	0.1	1.5
2023	9	21	1	34	57	0	0	0	0	0	0	0	18.09	0	0	11.2	0.1	1.5
2023	9	21	1	44	57	0	0	0	0	0	0	0	18.06	0	0	11.2	0.1	1.5
2023	9	21	1	54	57	0	0	0	0	0	0	0	18.03	0	0	11	0.1	1.5
2023	9	21	2	4	57	0	0	0	0	0	0	0	18	0	0	11	0.1	1.5
2023	9	21	2	14	57	0	0	0	0	0	0	0	17.98	0	0	11	0.1	1.5
2023	9	21	2	24	57	0	0	0	0	0	0	0	17.94	0	0	11	0.1	1.5
2023	9	21	2	34	57	0	0	0	0	0	0	0	17.92	0	0	11	0.1	1.5
2023	9	21	2	44	57	0	0	0	0	0	0	0	17.89	0	0	11	0.1	1.5
2023	9	21	2	54	57	0	0	0	0	0	0	0	17.86	0	0	11	0.1	1.5
2023	9	21	3	4	57	0	0	0	0	0	0	0	17.83	0	0	11	0.1	1.5
2023	9	21	3	14	57	0	0	0	0	0	0	0	17.81	0	0	11	0.1	1.5
2023	9	21	3	24	57	0	0	0	0	0	0	0	17.78	0	0	11	0.1	1.5
2023	9	21	3	34	57	0	0	0	0	0	0	0	17.75	0	0	11	0.1	1.5
2023	9	21	3	44	57	0	0	0	0	0	0	0	17.72	0	0	11	0.1	1.5
2023	9	21	3	54	57	0	0	0	0	0	0	0	17.69	0	0	11	0.1	1.5
2023	9	21	4	4	57	0	0	0	0	0	0	0	17.67	0	0	11	0.1	1.5
2023	9	21	4	14	57	0	0	0	0	0	0	0	17.64	0	0	11	0.1	1.5
2023	9	21	4	24	57	0	0	0	0	0	0	0	17.62	0	0	11	0.1	1.5
2023	9	21	4	34	57	0	0	0	0	0	0	0	17.59	0	0	11	0.1	1.5
2023	9	21	4	44	57	0	0	0	0	0	0	0	17.56	0	0	11	0.1	1.5
2023	9	21	4	54	57	0	0	0	0	0	0	0	17.53	0	0	11	0.1	1.5
2023	9	21	5	4	57	0	0	0	0	0	0	0	17.51	0	0	11	0.1	1.5
2023	9	21	5	14	57	0	0	0	0	0	0	0	17.48	0	0	11	0.1	1.5
2023	9	21	5	24	57	0	0	0	0	0	0	0	17.46	0	0	11	0.1	1.5
2023	9	21	5	34	57	0	0	0	0	0	0	0	17.43	0	0	11	0.1	1.5
2023	9	21	5	44	57	0	0	0	0	0	0	0	17.4	0	0	11	0.1	1.5
2023	9	21	5	54	57	0	0	0	0	0	0	0	17.38	0	0	11	0.1	1.5
2023	9	21	6	4	57	0	0	0	0	0	0	0	17.35	0	0	11	0.1	1.5
2023	9	21	6	14	57	0	0	0	0	0	0	0	17.33	0	0	11	0.1	1.5
2023	9	21	6	24	57	0	0	0	0	0	0	0	17.3	0	0	11	0.1	1.5
2023	9	21	6	34	57	0	0	0	0	0	0	0	17.28	0	0	11	0.1	1.5
2023	9	21	6	44	57	0	0	0	0	0	0	0	17.26	0	0	11	0.1	1.5
2023	9	21	6	54	57	0	0	0	0	0	0	0	17.23	0	0	11	0.1	1.5
2023	9	21	7	4	57	0	0	0	0	0	0	0	17.21	0	0	11	0.1	1.5
2023	9	21	7	14	57	0	0	0	0	0	0	0	17.18	0	0	11	0.1	1.5
2023	9	21	7	24	57	0	0	0	0	0	0	0	17.16	0	0	11	0.1	1.5
2023	9	21	7	34	57	0	0	0	0	0	0	0	17.14	0	0	11.2	0.1	1.5
2023	9	21	7	44	57	0	0	0	0	0	0	0	17.13	0	0	11.4	0.1	1.5
2023	9	21	7	54	57	0	0	0	0	0	0	0	17.11	0	0	11.6	0.1	1.5
2023	9	21	8	4	57	0	0	0	0	0	0	0	17.1	0	0	11.8	0.1	1.5

Reinhackle (0365)

Year	Month	Day	Hour	Minute	Second	IceDetection	Heading	Pitch	Roll	StdDevHeading	StdDevPitch	StdDevRoll	Temperature	Pressure	StdDevPressure	Voltage	CellBegin	CellEnd
2023	9	21	8	14	57	0	0	0	0	0	0	0	17.09	0	0	12	0.1	1.5
2023	9	21	8	24	57	0	0	0	0	0	0	0	17.08	0	0	12	0.1	1.5
2023	9	21	8	34	57	0	0	0	0	0	0	0	17.08	0	0	12	0.1	1.5
2023	9	21	8	44	57	0	0	0	0	0	0	0	17.1	0	0	12	0.1	1.5
2023	9	21	8	54	57	0	0	0	0	0	0	0	17.1	0	0	11.2	0.1	1.5
2023	9	21	9	4	57	0	0	0	0	0	0	0	17.11	0	0	11.6	0.1	1.5
2023	9	21	9	14	57	0	0	0	0	0	0	0	17.12	0	0	11.8	0.1	1.5
2023	9	21	9	24	57	0	0	0	0	0	0	0	17.14	0	0	11.8	0.1	1.5
2023	9	21	9	34	57	0	0	0	0	0	0	0	17.15	0	0	11.8	0.1	1.5
2023	9	21	9	44	57	0	0	0	0	0	0	0	17.17	0	0	11.8	0.1	1.5
2023	9	21	9	54	57	0	0	0	0	0	0	0	17.19	0	0	12.4	0.1	1.5
2023	9	21	10	4	57	0	0	0	0	0	0	0	17.22	0	0	12.6	0.1	1.5
2023	9	21	10	14	57	0	0	0	0	0	0	0	17.24	0	0	12.6	0.1	1.5
2023	9	21	10	24	57	0	0	0	0	0	0	0	17.27	0	0	12.6	0.1	1.5
2023	9	21	10	34	57	0	0	0	0	0	0	0	17.29	0	0	12.4	0.1	1.5
2023	9	21	10	44	57	0	0	0	0	0	0	0	17.32	0	0	12.2	0.1	1.5
2023	9	21	10	54	57	0	0	0	0	0	0	0	17.35	0	0	12.2	0.1	1.5
2023	9	21	11	4	57	0	0	0	0	0	0	0	17.37	0	0	12.2	0.1	1.5
2023	9	21	11	14	57	0	0	0	0	0	0	0	17.41	0	0	12.2	0.1	1.5
2023	9	21	11	24	57	0	0	0	0	0	0	0	17.44	0	0	12.2	0.1	1.5
2023	9	21	11	34	57	0	0	0	0	0	0	0	17.48	0	0	12.2	0.1	1.5
2023	9	21	11	44	57	0	0	0	0	0	0	0	17.51	0	0	12.2	0.1	1.5
2023	9	21	11	54	57	0	0	0	0	0	0	0	17.55	0	0	12.2	0.1	1.5
2023	9	21	12	4	57	0	0	0	0	0	0	0	17.59	0	0	12.2	0.1	1.5
2023	9	21	12	14	57	0	0	0	0	0	0	0	17.62	0	0	12.2	0.1	1.5
2023	9	21	12	24	57	0	0	0	0	0	0	0	17.66	0	0	12.2	0.1	1.5
2023	9	21	12	34	57	0	0	0	0	0	0	0	17.7	0	0	12.2	0.1	1.5
2023	9	21	12	44	57	0	0	0	0	0	0	0	17.74	0	0	12.4	0.1	1.5
2023	9	21	12	54	57	0	0	0	0	0	0	0	17.78	0	0	12.4	0.1	1.5
2023	9	21	13	4	57	0	0	0	0	0	0	0	17.82	0	0	12.4	0.1	1.5
2023	9	21	13	14	57	0	0	0	0	0	0	0	17.84	0	0	12.4	0.1	1.5
2023	9	21	13	24	57	0	0	0	0	0	0	0	17.88	0	0	12.4	0.1	1.5
2023	9	21	13	34	57	0	0	0	0	0	0	0	17.92	0	0	12.4	0.1	1.5
2023	9	21	13	44	57	0	0	0	0	0	0	0	17.96	0	0	12.4	0.1	1.5
2023	9	21	13	54	57	0	0	0	0	0	0	0	17.98	0	0	12.4	0.1	1.5
2023	9	21	14	4	57	0	0	0	0	0	0	0	18.01	0	0	12.4	0.1	1.5
2023	9	21	14	14	57	0	0	0	0	0	0	0	18.05	0	0	12.4	0.1	1.5
2023	9	21	14	24	57	0	0	0	0	0	0	0	18.09	0	0	12.4	0.1	1.5
2023	9	21	14	34	57	0	0	0	0	0	0	0	18.12	0	0	12.4	0.1	1.5
2023	9	21	14	44	57	0	0	0	0	0	0	0	18.15	0	0	12.4	0.1	1.5
2023	9	21	14	54	57	0	0	0	0	0	0	0	18.18	0	0	12.2	0.1	1.5
2023	9	21	15	4	57	0	0	0	0	0	0	0	18.21	0	0	12.2	0.1	1.5
2023	9	21	15	14	57	0	0	0	0	0	0	0	18.24	0	0	12.2	0.1	1.5
2023	9	21	15	24	57	0	0	0	0	0	0	0	18.26	0	0	12.2	0.1	1.5
2023	9	21	15	34	57	0	0	0	0	0	0	0	18.29	0	0	12.2	0.1	1.5
2023	9	21	15	44	57	0	0	0	0	0	0	0	18.32	0	0	12.2	0.1	1.5
2023	9	21	15	54	57	0	0	0	0	0	0	0	18.34	0	0	12.2	0.1	1.5
2023	9	21	16	4	57	0	0	0	0	0	0	0	18.36	0	0	12.2	0.1	1.5

Reinhackle (0365)

Year	Month	Day	Hour	Minute	Second	IceDetection	Heading	Pitch	Roll	StdDevHeading	StdDevPitch	StdDevRoll	Temperature	Pressure	StdDevPressure	Voltage	CellBegin	CellEnd
2023	9	21	16	14	57	0	0	0	0	0	0	0	18.38	0	0	12.2	0.1	1.5
2023	9	21	16	24	57	0	0	0	0	0	0	0	18.4	0	0	12.2	0.1	1.5
2023	9	21	16	34	57	0	0	0	0	0	0	0	18.42	0	0	12	0.1	1.5
2023	9	21	16	44	57	0	0	0	0	0	0	0	18.43	0	0	12	0.1	1.5
2023	9	21	16	54	57	0	0	0	0	0	0	0	18.45	0	0	11.4	0.1	1.5
2023	9	21	17	4	57	0	0	0	0	0	0	0	18.46	0	0	11.2	0.1	1.5
2023	9	21	17	14	57	0	0	0	0	0	0	0	18.47	0	0	11	0.1	1.5
2023	9	21	17	24	57	0	0	0	0	0	0	0	18.47	0	0	10.8	0.1	1.5
2023	9	21	17	34	57	0	0	0	0	0	0	0	18.47	0	0	10.6	0.1	1.5
2023	9	21	17	44	57	0	0	0	0	0	0	0	18.47	0	0	10.6	0.1	1.5
2023	9	21	17	54	57	0	0	0	0	0	0	0	18.46	0	0	10.4	0.1	1.5
2023	9	21	18	4	57	0	0	0	0	0	0	0	18.46	0	0	10.4	0.1	1.5
2023	9	21	18	14	57	0	0	0	0	0	0	0	18.44	0	0	10.4	0.1	1.5
2023	9	21	18	24	57	0	0	0	0	0	0	0	18.43	0	0	10.4	0.1	1.5
2023	9	21	18	34	57	0	0	0	0	0	0	0	18.41	0	0	10.6	0.1	1.5
2023	9	21	18	44	57	0	0	0	0	0	0	0	18.4	0	0	10.6	0.1	1.5
2023	9	21	18	54	57	0	0	0	0	0	0	0	18.38	0	0	10.6	0.1	1.5
2023	9	21	19	4	57	0	0	0	0	0	0	0	18.37	0	0	10.8	0.1	1.5
2023	9	21	19	14	57	0	0	0	0	0	0	0	18.35	0	0	10.6	0.1	1.5
2023	9	21	19	24	57	0	0	0	0	0	0	0	18.33	0	0	10.6	0.1	1.5
2023	9	21	19	34	57	0	0	0	0	0	0	0	18.31	0	0	10.6	0.1	1.5
2023	9	21	19	44	57	0	0	0	0	0	0	0	18.3	0	0	10.6	0.1	1.5
2023	9	21	19	54	57	0	0	0	0	0	0	0	18.28	0	0	10.6	0.1	1.5
2023	9	21	20	4	57	0	0	0	0	0	0	0	18.27	0	0	10.6	0.1	1.5
2023	9	21	20	14	57	0	0	0	0	0	0	0	18.25	0	0	10.6	0.1	1.5
2023	9	21	20	24	57	0	0	0	0	0	0	0	18.24	0	0	10.6	0.1	1.5
2023	9	21	20	34	57	0	0	0	0	0	0	0	18.22	0	0	10.6	0.1	1.5
2023	9	21	20	44	57	0	0	0	0	0	0	0	18.2	0	0	10.6	0.1	1.5
2023	9	21	20	54	57	0	0	0	0	0	0	0	18.18	0	0	10.6	0.1	1.5
2023	9	21	21	4	57	0	0	0	0	0	0	0	18.16	0	0	10.6	0.1	1.5
2023	9	21	21	14	57	0	0	0	0	0	0	0	18.14	0	0	10.6	0.1	1.5
2023	9	21	21	24	57	0	0	0	0	0	0	0	18.12	0	0	10.6	0.1	1.5
2023	9	21	21	34	57	0	0	0	0	0	0	0	18.09	0	0	10.6	0.1	1.5
2023	9	21	21	44	57	0	0	0	0	0	0	0	18.07	0	0	10.6	0.1	1.5
2023	9	21	21	54	57	0	0	0	0	0	0	0	18.04	0	0	10.6	0.1	1.5
2023	9	21	22	4	57	0	0	0	0	0	0	0	18.01	0	0	10.6	0.1	1.5
2023	9	21	22	14	57	0	0	0	0	0	0	0	17.98	0	0	10.6	0.1	1.5
2023	9	21	22	24	57	0	0	0	0	0	0	0	17.94	0	0	10.6	0.1	1.5
2023	9	21	22	34	57	0	0	0	0	0	0	0	17.91	0	0	10.6	0.1	1.5
2023	9	21	22	44	57	0	0	0	0	0	0	0	17.87	0	0	10.6	0.1	1.5
2023	9	21	22	54	57	0	0	0	0	0	0	0	17.84	0	0	10.6	0.1	1.5
2023	9	21	23	4	57	0	0	0	0	0	0	0	17.8	0	0	10.6	0.1	1.5
2023	9	21	23	14	57	0	0	0	0	0	0	0	17.77	0	0	10.6	0.1	1.5
2023	9	21	23	24	57	0	0	0	0	0	0	0	17.73	0	0	10.6	0.1	1.5
2023	9	21	23	34	57	0	0	0	0	0	0	0	17.71	0	0	10.6	0.1	1.5
2023	9	21	23	44	57	0	0	0	0	0	0	0	17.68	0	0	10.6	0.1	1.5
2023	9	21	23	54	57	0	0	0	0	0	0	0	17.65	0	0	10.6	0.1	1.5
2023	9	22	0	4	57	0	0	0	0	0	0	0	17.62	0	0	10.6	0.1	1.5

Reinhackle (0365)

Year	Month	Day	Hour	Minute	Second	IceDetection	Heading	Pitch	Roll	StdDevHeading	StdDevPitch	StdDevRoll	Temperature	Pressure	StdDevPressure	Voltage	CellBegin	CellEnd
2023	9	22	0	14	57	0	0	0	0	0	0	0	17.59	0	0	10.6	0.1	1.5
2023	9	22	0	24	57	0	0	0	0	0	0	0	17.57	0	0	10.6	0.1	1.5
2023	9	22	0	34	57	0	0	0	0	0	0	0	17.54	0	0	10.6	0.1	1.5
2023	9	22	0	44	57	0	0	0	0	0	0	0	17.51	0	0	10.8	0.1	1.5
2023	9	22	0	54	57	0	0	0	0	0	0	0	17.48	0	0	10.8	0.1	1.5
2023	9	22	1	4	57	0	0	0	0	0	0	0	17.45	0	0	10.8	0.1	1.5
2023	9	22	1	14	57	0	0	0	0	0	0	0	17.43	0	0	10.6	0.1	1.5
2023	9	22	1	24	57	0	0	0	0	0	0	0	17.4	0	0	10.6	0.1	1.5
2023	9	22	1	34	57	0	0	0	0	0	0	0	17.37	0	0	10.6	0.1	1.5
2023	9	22	1	44	57	0	0	0	0	0	0	0	17.34	0	0	10.6	0.1	1.5
2023	9	22	1	54	57	0	0	0	0	0	0	0	17.31	0	0	10.6	0.1	1.5
2023	9	22	2	4	57	0	0	0	0	0	0	0	17.29	0	0	10.6	0.1	1.5
2023	9	22	2	14	57	0	0	0	0	0	0	0	17.25	0	0	10.6	0.1	1.5
2023	9	22	2	24	57	0	0	0	0	0	0	0	17.23	0	0	10.6	0.1	1.5
2023	9	22	2	34	57	0	0	0	0	0	0	0	17.2	0	0	10.6	0.1	1.5
2023	9	22	2	44	57	0	0	0	0	0	0	0	17.16	0	0	10.6	0.1	1.5
2023	9	22	2	54	57	0	0	0	0	0	0	0	17.14	0	0	10.6	0.1	1.5
2023	9	22	3	4	57	0	0	0	0	0	0	0	17.11	0	0	10.6	0.1	1.5
2023	9	22	3	14	57	0	0	0	0	0	0	0	17.08	0	0	10.6	0.1	1.5
2023	9	22	3	24	57	0	0	0	0	0	0	0	17.05	0	0	10.6	0.1	1.5
2023	9	22	3	34	57	0	0	0	0	0	0	0	17.03	0	0	10.6	0.1	1.5
2023	9	22	3	44	57	0	0	0	0	0	0	0	16.99	0	0	10.6	0.1	1.5
2023	9	22	3	54	57	0	0	0	0	0	0	0	16.97	0	0	10.6	0.1	1.5
2023	9	22	4	4	57	0	0	0	0	0	0	0	16.94	0	0	10.6	0.1	1.5
2023	9	22	4	14	57	0	0	0	0	0	0	0	16.91	0	0	10.6	0.1	1.5
2023	9	22	4	24	57	0	0	0	0	0	0	0	16.88	0	0	10.6	0.1	1.5
2023	9	22	4	34	57	0	0	0	0	0	0	0	16.86	0	0	10.6	0.1	1.5
2023	9	22	4	44	57	0	0	0	0	0	0	0	16.83	0	0	10.6	0.1	1.5
2023	9	22	4	54	57	0	0	0	0	0	0	0	16.8	0	0	10.6	0.1	1.5
2023	9	22	5	4	57	0	0	0	0	0	0	0	16.78	0	0	10.6	0.1	1.5
2023	9	22	5	14	57	0	0	0	0	0	0	0	16.75	0	0	10.6	0.1	1.5
2023	9	22	5	24	57	0	0	0	0	0	0	0	16.72	0	0	10.6	0.1	1.5
2023	9	22	5	34	57	0	0	0	0	0	0	0	16.69	0	0	10.6	0.1	1.5
2023	9	22	5	44	57	0	0	0	0	0	0	0	16.67	0	0	10.6	0.1	1.5
2023	9	22	5	54	57	0	0	0	0	0	0	0	16.64	0	0	10.6	0.1	1.5
2023	9	22	6	4	57	0	0	0	0	0	0	0	16.62	0	0	10.6	0.1	1.5
2023	9	22	6	14	57	0	0	0	0	0	0	0	16.59	0	0	10.6	0.1	1.5
2023	9	22	6	24	57	0	0	0	0	0	0	0	16.56	0	0	10.6	0.1	1.5
2023	9	22	6	34	57	0	0	0	0	0	0	0	16.54	0	0	10.6	0.1	1.5
2023	9	22	6	44	57	0	0	0	0	0	0	0	16.51	0	0	10.6	0.1	1.5
2023	9	22	6	54	57	0	0	0	0	0	0	0	16.49	0	0	10.6	0.1	1.5
2023	9	22	7	4	57	0	0	0	0	0	0	0	16.46	0	0	10.6	0.1	1.5
2023	9	22	7	14	57	0	0	0	0	0	0	0	16.44	0	0	10.6	0.1	1.5
2023	9	22	7	24	57	0	0	0	0	0	0	0	16.42	0	0	10.6	0.1	1.5
2023	9	22	7	34	57	0	0	0	0	0	0	0	16.4	0	0	10.8	0.1	1.5
2023	9	22	7	44	57	0	0	0	0	0	0	0	16.37	0	0	11	0.1	1.5
2023	9	22	7	54	57	0	0	0	0	0	0	0	16.36	0	0	11.4	0.1	1.5
2023	9	22	8	4	57	0	0	0	0	0	0	0	16.35	0	0	11.6	0.1	1.5

Reinhackle (0365)

Year	Month	Day	Hour	Minute	Second	IceDetection	Heading	Pitch	Roll	StdDevHeading	StdDevPitch	StdDevRoll	Temperature	Pressure	StdDevPressure	Voltage	CellBegin	CellEnd
2023	9	22	8	14	57	0	0	0	0	0	0	0	16.33	0	0	11.6	0.1	1.5
2023	9	22	8	24	57	0	0	0	0	0	0	0	16.32	0	0	11.8	0.1	1.5
2023	9	22	8	34	57	0	0	0	0	0	0	0	16.32	0	0	11.8	0.1	1.5
2023	9	22	8	44	57	0	0	0	0	0	0	0	16.33	0	0	11.8	0.1	1.5
2023	9	22	8	54	57	0	0	0	0	0	0	0	16.34	0	0	11.8	0.1	1.5
2023	9	22	9	4	57	0	0	0	0	0	0	0	16.34	0	0	12	0.1	1.5
2023	9	22	9	14	57	0	0	0	0	0	0	0	16.35	0	0	12	0.1	1.5
2023	9	22	9	24	57	0	0	0	0	0	0	0	16.37	0	0	12.2	0.1	1.5
2023	9	22	9	34	57	0	0	0	0	0	0	0	16.39	0	0	12.4	0.1	1.5
2023	9	22	9	44	57	0	0	0	0	0	0	0	16.4	0	0	12.8	0.1	1.5
2023	9	22	9	54	57	0	0	0	0	0	0	0	16.42	0	0	12.8	0.1	1.5
2023	9	22	10	4	57	0	0	0	0	0	0	0	16.44	0	0	13	0.1	1.5
2023	9	22	10	14	57	0	0	0	0	0	0	0	16.46	0	0	12.8	0.1	1.5
2023	9	22	10	24	57	0	0	0	0	0	0	0	16.49	0	0	12.8	0.1	1.5
2023	9	22	10	34	57	0	0	0	0	0	0	0	16.51	0	0	12.8	0.1	1.5
2023	9	22	10	44	57	0	0	0	0	0	0	0	16.54	0	0	12.8	0.1	1.5
2023	9	22	10	54	57	0	0	0	0	0	0	0	16.56	0	0	12.8	0.1	1.5
2023	9	22	11	4	57	0	0	0	0	0	0	0	16.6	0	0	12.8	0.1	1.5
2023	9	22	11	14	57	0	0	0	0	0	0	0	16.62	0	0	12.8	0.1	1.5
2023	9	22	11	24	57	0	0	0	0	0	0	0	16.66	0	0	12.8	0.1	1.5
2023	9	22	11	34	57	0	0	0	0	0	0	0	16.69	0	0	12.6	0.1	1.5
2023	9	22	11	44	57	0	0	0	0	0	0	0	16.72	0	0	12.6	0.1	1.5
2023	9	22	11	54	57	0	0	0	0	0	0	0	16.76	0	0	12.4	0.1	1.5
2023	9	22	12	4	57	0	0	0	0	0	0	0	16.79	0	0	12.6	0.1	1.5
2023	9	22	12	14	57	0	0	0	0	0	0	0	16.82	0	0	12.4	0.1	1.5
2023	9	22	12	24	57	0	0	0	0	0	0	0	16.86	0	0	12.6	0.1	1.5
2023	9	22	12	34	57	0	0	0	0	0	0	0	16.89	0	0	12.6	0.1	1.5
2023	9	22	12	44	57	0	0	0	0	0	0	0	16.94	0	0	12.4	0.1	1.5
2023	9	22	12	54	57	0	0	0	0	0	0	0	16.97	0	0	12.4	0.1	1.5
2023	9	22	13	4	57	0	0	0	0	0	0	0	17.02	0	0	12.4	0.1	1.5
2023	9	22	13	14	57	0	0	0	0	0	0	0	17.04	0	0	12.4	0.1	1.5
2023	9	22	13	24	57	0	0	0	0	0	0	0	17.08	0	0	12.4	0.1	1.5
2023	9	22	13	34	57	0	0	0	0	0	0	0	17.11	0	0	12.4	0.1	1.5
2023	9	22	13	44	57	0	0	0	0	0	0	0	17.15	0	0	12.4	0.1	1.5
2023	9	22	13	54	57	0	0	0	0	0	0	0	17.17	0	0	12.2	0.1	1.5
2023	9	22	14	4	57	0	0	0	0	0	0	0	17.22	0	0	12.2	0.1	1.5
2023	9	22	14	14	57	0	0	0	0	0	0	0	17.25	0	0	12	0.1	1.5
2023	9	22	14	24	57	0	0	0	0	0	0	0	17.28	0	0	12	0.1	1.5
2023	9	22	14	34	57	0	0	0	0	0	0	0	17.32	0	0	12	0.1	1.5
2023	9	22	14	44	57	0	0	0	0	0	0	0	17.34	0	0	12.2	0.1	1.5
2023	9	22	14	54	57	0	0	0	0	0	0	0	17.38	0	0	12.2	0.1	1.5
2023	9	22	15	4	57	0	0	0	0	0	0	0	17.4	0	0	12.2	0.1	1.5
2023	9	22	15	14	57	0	0	0	0	0	0	0	17.42	0	0	12.2	0.1	1.5
2023	9	22	15	24	57	0	0	0	0	0	0	0	17.44	0	0	12.2	0.1	1.5
2023	9	22	15	34	57	0	0	0	0	0	0	0	17.46	0	0	12.2	0.1	1.5
2023	9	22	15	44	57	0	0	0	0	0	0	0	17.49	0	0	12.2	0.1	1.5
2023	9	22	15	54	57	0	0	0	0	0	0	0	17.5	0	0	12.2	0.1	1.5
2023	9	22	16	4	57	0	0	0	0	0	0	0	17.52	0	0	12.2	0.1	1.5

Reinhackle (0365)

Year	Month	Day	Hour	Minute	Second	IceDetection	Heading	Pitch	Roll	StdDevHeading	StdDevPitch	StdDevRoll	Temperature	Pressure	StdDevPressure	Voltage	CellBegin	CellEnd
2023	9	22	16	14	57	0	0	0	0	0	0	0	17.54	0	0	12.2	0.1	1.5
2023	9	22	16	24	57	0	0	0	0	0	0	0	17.55	0	0	12.2	0.1	1.5
2023	9	22	16	34	57	0	0	0	0	0	0	0	17.55	0	0	12.2	0.1	1.5
2023	9	22	16	44	57	0	0	0	0	0	0	0	17.57	0	0	12.2	0.1	1.5
2023	9	22	16	54	57	0	0	0	0	0	0	0	17.57	0	0	11.8	0.1	1.5
2023	9	22	17	4	57	0	0	0	0	0	0	0	17.58	0	0	11.4	0.1	1.5
2023	9	22	17	14	57	0	0	0	0	0	0	0	17.59	0	0	11.4	0.1	1.5
2023	9	22	17	24	57	0	0	0	0	0	0	0	17.59	0	0	11.2	0.1	1.5
2023	9	22	17	34	57	0	0	0	0	0	0	0	17.59	0	0	11	0.1	1.5
2023	9	22	17	44	57	0	0	0	0	0	0	0	17.6	0	0	10.8	0.1	1.5
2023	9	22	17	54	57	0	0	0	0	0	0	0	17.6	0	0	10.8	0.1	1.5
2023	9	22	18	4	57	0	0	0	0	0	0	0	17.61	0	0	10.8	0.1	1.5
2023	9	22	18	14	57	0	0	0	0	0	0	0	17.61	0	0	10.6	0.1	1.5
2023	9	22	18	24	57	0	0	0	0	0	0	0	17.6	0	0	10.6	0.1	1.5
2023	9	22	18	34	57	0	0	0	0	0	0	0	17.61	0	0	10.6	0.1	1.5
2023	9	22	18	44	57	0	0	0	0	0	0	0	17.61	0	0	10.6	0.1	1.5
2023	9	22	18	54	57	0	0	0	0	0	0	0	17.6	0	0	10.6	0.1	1.5
2023	9	22	19	4	57	0	0	0	0	0	0	0	17.6	0	0	10.6	0.1	1.5
2023	9	22	19	14	57	0	0	0	0	0	0	0	17.59	0	0	10.8	0.1	1.5
2023	9	22	19	24	57	0	0	0	0	0	0	0	17.59	0	0	10.8	0.1	1.5
2023	9	22	19	34	57	0	0	0	0	0	0	0	17.58	0	0	10.8	0.1	1.5
2023	9	22	19	44	57	0	0	0	0	0	0	0	17.57	0	0	10.8	0.1	1.5
2023	9	22	19	54	57	0	0	0	0	0	0	0	17.56	0	0	10.8	0.1	1.5
2023	9	22	20	4	57	0	0	0	0	0	0	0	17.55	0	0	10.8	0.1	1.5
2023	9	22	20	14	57	0	0	0	0	0	0	0	17.54	0	0	10.8	0.1	1.5
2023	9	22	20	24	57	0	0	0	0	0	0	0	17.52	0	0	10.8	0.1	1.5
2023	9	22	20	34	57	0	0	0	0	0	0	0	17.51	0	0	10.8	0.1	1.5
2023	9	22	20	44	57	0	0	0	0	0	0	0	17.49	0	0	10.8	0.1	1.5
2023	9	22	20	54	57	0	0	0	0	0	0	0	17.47	0	0	10.8	0.1	1.5
2023	9	22	21	4	57	0	0	0	0	0	0	0	17.45	0	0	10.8	0.1	1.5
2023	9	22	21	14	57	0	0	0	0	0	0	0	17.43	0	0	10.6	0.1	1.5
2023	9	22	21	24	57	0	0	0	0	0	0	0	17.41	0	0	10.6	0.1	1.5
2023	9	22	21	34	57	0	0	0	0	0	0	0	17.39	0	0	10.8	0.1	1.5
2023	9	22	21	44	57	0	0	0	0	0	0	0	17.37	0	0	10.8	0.1	1.5
2023	9	22	21	54	57	0	0	0	0	0	0	0	17.35	0	0	10.8	0.1	1.5
2023	9	22	22	4	57	0	0	0	0	0	0	0	17.32	0	0	10.8	0.1	1.5
2023	9	22	22	14	57	0	0	0	0	0	0	0	17.3	0	0	10.6	0.1	1.5
2023	9	22	22	24	57	0	0	0	0	0	0	0	17.27	0	0	10.6	0.1	1.5
2023	9	22	22	34	57	0	0	0	0	0	0	0	17.25	0	0	10.6	0.1	1.5
2023	9	22	22	44	57	0	0	0	0	0	0	0	17.23	0	0	10.4	0.1	1.5
2023	9	22	22	54	57	0	0	0	0	0	0	0	17.2	0	0	10.6	0.1	1.5
2023	9	22	23	4	57	0	0	0	0	0	0	0	17.17	0	0	10.6	0.1	1.5
2023	9	22	23	14	57	0	0	0	0	0	0	0	17.14	0	0	10.6	0.1	1.5
2023	9	22	23	24	57	0	0	0	0	0	0	0	17.12	0	0	10.6	0.1	1.5
2023	9	22	23	34	57	0	0	0	0	0	0	0	17.1	0	0	10.6	0.1	1.5
2023	9	22	23	44	57	0	0	0	0	0	0	0	17.06	0	0	10.6	0.1	1.5
2023	9	22	23	54	57	0	0	0	0	0	0	0	17.03	0	0	10.6	0.1	1.5
2023	9	23	0	4	57	0	0	0	0	0	0	0	17.01	0	0	10.4	0.1	1.5

Reinhackle (0365)

Year	Month	Day	Hour	Minute	Second	IceDetection	Heading	Pitch	Roll	StdDevHeading	StdDevPitch	StdDevRoll	Temperature	Pressure	StdDevPressure	Voltage	CellBegin	CellEnd
2023	9	23	0	14	57	0	0	0	0	0	0	0	16.98	0	0	10.4	0.1	1.5
2023	9	23	0	24	57	0	0	0	0	0	0	0	16.95	0	0	10.4	0.1	1.5
2023	9	23	0	34	57	0	0	0	0	0	0	0	16.92	0	0	10.4	0.1	1.5
2023	9	23	0	44	57	0	0	0	0	0	0	0	16.9	0	0	10.4	0.1	1.5
2023	9	23	0	54	57	0	0	0	0	0	0	0	16.87	0	0	10.4	0.1	1.5
2023	9	23	1	4	57	0	0	0	0	0	0	0	16.84	0	0	10.4	0.1	1.5
2023	9	23	1	14	57	0	0	0	0	0	0	0	16.82	0	0	10.4	0.1	1.5
2023	9	23	1	24	57	0	0	0	0	0	0	0	16.79	0	0	10.4	0.1	1.5
2023	9	23	1	34	57	0	0	0	0	0	0	0	16.77	0	0	10.4	0.1	1.5
2023	9	23	1	44	57	0	0	0	0	0	0	0	16.74	0	0	10.4	0.1	1.5
2023	9	23	1	54	57	0	0	0	0	0	0	0	16.71	0	0	10.4	0.1	1.5
2023	9	23	2	4	57	0	0	0	0	0	0	0	16.69	0	0	10.4	0.1	1.5
2023	9	23	2	14	57	0	0	0	0	0	0	0	16.66	0	0	10.4	0.1	1.5
2023	9	23	2	24	57	0	0	0	0	0	0	0	16.63	0	0	10.4	0.1	1.5
2023	9	23	2	34	57	0	0	0	0	0	0	0	16.61	0	0	10.4	0.1	1.5
2023	9	23	2	44	57	0	0	0	0	0	0	0	16.59	0	0	10.4	0.1	1.5
2023	9	23	2	54	57	0	0	0	0	0	0	0	16.57	0	0	10.4	0.1	1.5
2023	9	23	3	4	57	0	0	0	0	0	0	0	16.54	0	0	10.4	0.1	1.5
2023	9	23	3	14	57	0	0	0	0	0	0	0	16.52	0	0	10.4	0.1	1.5
2023	9	23	3	24	57	0	0	0	0	0	0	0	16.5	0	0	10.4	0.1	1.5
2023	9	23	3	34	57	0	0	0	0	0	0	0	16.48	0	0	10.4	0.1	1.5
2023	9	23	3	44	57	0	0	0	0	0	0	0	16.45	0	0	10.4	0.1	1.5
2023	9	23	3	54	57	0	0	0	0	0	0	0	16.43	0	0	10.4	0.1	1.5
2023	9	23	4	4	57	0	0	0	0	0	0	0	16.41	0	0	10.4	0.1	1.5
2023	9	23	4	14	57	0	0	0	0	0	0	0	16.39	0	0	10.4	0.1	1.5
2023	9	23	4	24	57	0	0	0	0	0	0	0	16.37	0	0	10.4	0.1	1.5
2023	9	23	4	34	57	0	0	0	0	0	0	0	16.36	0	0	10.4	0.1	1.5
2023	9	23	4	44	57	0	0	0	0	0	0	0	16.34	0	0	10.4	0.1	1.5
2023	9	23	4	54	57	0	0	0	0	0	0	0	16.32	0	0	10.4	0.1	1.5
2023	9	23	5	4	57	0	0	0	0	0	0	0	16.31	0	0	10.4	0.1	1.5
2023	9	23	5	14	57	0	0	0	0	0	0	0	16.29	0	0	10.4	0.1	1.5
2023	9	23	5	24	57	0	0	0	0	0	0	0	16.28	0	0	10.4	0.1	1.5
2023	9	23	5	34	57	0	0	0	0	0	0	0	16.26	0	0	10.4	0.1	1.5
2023	9	23	5	44	57	0	0	0	0	0	0	0	16.24	0	0	10.4	0.1	1.5
2023	9	23	5	54	57	0	0	0	0	0	0	0	16.22	0	0	10.4	0.1	1.5
2023	9	23	6	4	57	0	0	0	0	0	0	0	16.21	0	0	10.4	0.1	1.5
2023	9	23	6	14	57	0	0	0	0	0	0	0	16.19	0	0	10.4	0.1	1.5
2023	9	23	6	24	57	0	0	0	0	0	0	0	16.17	0	0	10.4	0.1	1.5
2023	9	23	6	34	57	0	0	0	0	0	0	0	16.15	0	0	10.4	0.1	1.5
2023	9	23	6	44	57	0	0	0	0	0	0	0	16.14	0	0	10.4	0.1	1.5
2023	9	23	6	54	57	0	0	0	0	0	0	0	16.11	0	0	10.4	0.1	1.5
2023	9	23	7	4	57	0	0	0	0	0	0	0	16.1	0	0	10.4	0.1	1.5
2023	9	23	7	14	57	0	0	0	0	0	0	0	16.09	0	0	10.4	0.1	1.5
2023	9	23	7	24	57	0	0	0	0	0	0	0	16.08	0	0	10.4	0.1	1.5
2023	9	23	7	34	57	0	0	0	0	0	0	0	16.06	0	0	10.4	0.1	1.5
2023	9	23	7	44	57	0	0	0	0	0	0	0	16.05	0	0	10.4	0.1	1.5
2023	9	23	7	54	57	0	0	0	0	0	0	0	16.05	0	0	10.4	0.1	1.5
2023	9	23	8	4	57	0	0	0	0	0	0	0	16.04	0	0	10.6	0.1	1.5

Reinhackle (0365)

Year	Month	Day	Hour	Minute	Second	IceDetection	Heading	Pitch	Roll	StdDevHeading	StdDevPitch	StdDevRoll	Temperature	Pressure	StdDevPressure	Voltage	CellBegin	CellEnd
2023	9	23	8	14	57	0	0	0	0	0	0	0	16.04	0	0	10.6	0.1	1.5
2023	9	23	8	24	57	0	0	0	0	0	0	0	16.03	0	0	10.4	0.1	1.5
2023	9	23	8	34	57	0	0	0	0	0	0	0	16.02	0	0	10.4	0.1	1.5
2023	9	23	8	44	57	0	0	0	0	0	0	0	16.02	0	0	10.4	0.1	1.5
2023	9	23	8	54	57	0	0	0	0	0	0	0	16.01	0	0	10.4	0.1	1.5
2023	9	23	9	4	57	0	0	0	0	0	0	0	16	0	0	10.4	0.1	1.5
2023	9	23	9	14	57	0	0	0	0	0	0	0	15.99	0	0	10.4	0.1	1.5
2023	9	23	9	24	57	0	0	0	0	0	0	0	15.99	0	0	10.4	0.1	1.5
2023	9	23	9	34	57	0	0	0	0	0	0	0	15.99	0	0	10.4	0.1	1.5
2023	9	23	9	44	57	0	0	0	0	0	0	0	15.99	0	0	10.6	0.1	1.5
2023	9	23	9	54	57	0	0	0	0	0	0	0	16	0	0	11.2	0.1	1.5
2023	9	23	10	4	57	0	0	0	0	0	0	0	16.02	0	0	11.6	0.1	1.5
2023	9	23	10	14	57	0	0	0	0	0	0	0	16.06	0	0	11.8	0.1	1.5
2023	9	23	10	24	57	0	0	0	0	0	0	0	16.09	0	0	11.8	0.1	1.5
2023	9	23	10	34	57	0	0	0	0	0	0	0	16.12	0	0	11.8	0.1	1.5
2023	9	23	10	44	57	0	0	0	0	0	0	0	16.16	0	0	12	0.1	1.5
2023	9	23	10	54	57	0	0	0	0	0	0	0	16.2	0	0	12.2	0.1	1.5
2023	9	23	11	4	57	0	0	0	0	0	0	0	16.24	0	0	12.8	0.1	1.5
2023	9	23	11	14	57	0	0	0	0	0	0	0	16.28	0	0	12.6	0.1	1.5
2023	9	23	11	24	57	0	0	0	0	0	0	0	16.32	0	0	12.6	0.1	1.5
2023	9	23	11	34	57	0	0	0	0	0	0	0	16.36	0	0	12.6	0.1	1.5
2023	9	23	11	44	57	0	0	0	0	0	0	0	16.4	0	0	12.4	0.1	1.5
2023	9	23	11	54	57	0	0	0	0	0	0	0	16.44	0	0	12.4	0.1	1.5
2023	9	23	12	4	57	0	0	0	0	0	0	0	16.48	0	0	12.4	0.1	1.5
2023	9	23	12	14	57	0	0	0	0	0	0	0	16.52	0	0	12.4	0.1	1.5
2023	9	23	12	24	57	0	0	0	0	0	0	0	16.55	0	0	12.4	0.1	1.5
2023	9	23	12	34	57	0	0	0	0	0	0	0	16.59	0	0	12.4	0.1	1.5
2023	9	23	12	44	57	0	0	0	0	0	0	0	16.63	0	0	12.4	0.1	1.5
2023	9	23	12	54	57	0	0	0	0	0	0	0	16.67	0	0	12.6	0.1	1.5
2023	9	23	13	4	57	0	0	0	0	0	0	0	16.7	0	0	12.6	0.1	1.5
2023	9	23	13	14	57	0	0	0	0	0	0	0	16.75	0	0	12.6	0.1	1.5
2023	9	23	13	24	57	0	0	0	0	0	0	0	16.79	0	0	12.6	0.1	1.5
2023	9	23	13	34	57	0	0	0	0	0	0	0	16.82	0	0	12.6	0.1	1.5
2023	9	23	13	44	57	0	0	0	0	0	0	0	16.86	0	0	12.4	0.1	1.5
2023	9	23	13	54	57	0	0	0	0	0	0	0	16.9	0	0	12.4	0.1	1.5
2023	9	23	14	4	57	0	0	0	0	0	0	0	16.93	0	0	12.4	0.1	1.5
2023	9	23	14	14	57	0	0	0	0	0	0	0	16.97	0	0	12.4	0.1	1.5
2023	9	23	14	24	57	0	0	0	0	0	0	0	17	0	0	12.4	0.1	1.5
2023	9	23	14	34	57	0	0	0	0	0	0	0	17.03	0	0	12.4	0.1	1.5
2023	9	23	14	44	57	0	0	0	0	0	0	0	17.07	0	0	12.4	0.1	1.5
2023	9	23	14	54	57	0	0	0	0	0	0	0	17.1	0	0	12.4	0.1	1.5
2023	9	23	15	4	57	0	0	0	0	0	0	0	17.13	0	0	12.4	0.1	1.5
2023	9	23	15	14	57	0	0	0	0	0	0	0	17.16	0	0	12.4	0.1	1.5
2023	9	23	15	24	57	0	0	0	0	0	0	0	17.18	0	0	12.4	0.1	1.5
2023	9	23	15	34	57	0	0	0	0	0	0	0	17.2	0	0	12.4	0.1	1.5
2023	9	23	15	44	57	0	0	0	0	0	0	0	17.23	0	0	12.4	0.1	1.5
2023	9	23	15	54	57	0	0	0	0	0	0	0	17.26	0	0	12.4	0.1	1.5
2023	9	23	16	4	57	0	0	0	0	0	0	0	17.28	0	0	12.4	0.1	1.5

Reinhackle (0365)

Year	Month	Day	Hour	Minute	Second	IceDetection	Heading	Pitch	Roll	StdDevHeading	StdDevPitch	StdDevRoll	Temperature	Pressure	StdDevPressure	Voltage	CellBegin	CellEnd
2023	9	23	16	14	57	0	0	0	0	0	0	0	17.3	0	0	12.6	0.1	1.5
2023	9	23	16	24	57	0	0	0	0	0	0	0	17.31	0	0	12.6	0.1	1.5
2023	9	23	16	34	57	0	0	0	0	0	0	0	17.33	0	0	12.6	0.1	1.5
2023	9	23	16	44	57	0	0	0	0	0	0	0	17.34	0	0	12.2	0.1	1.5
2023	9	23	16	54	57	0	0	0	0	0	0	0	17.35	0	0	11.8	0.1	1.5
2023	9	23	17	4	57	0	0	0	0	0	0	0	17.36	0	0	11.6	0.1	1.5
2023	9	23	17	14	57	0	0	0	0	0	0	0	17.37	0	0	11.4	0.1	1.5
2023	9	23	17	24	57	0	0	0	0	0	0	0	17.38	0	0	11.4	0.1	1.5
2023	9	23	17	34	57	0	0	0	0	0	0	0	17.38	0	0	11.2	0.1	1.5
2023	9	23	17	44	57	0	0	0	0	0	0	0	17.39	0	0	11	0.1	1.5
2023	9	23	17	54	57	0	0	0	0	0	0	0	17.39	0	0	11	0.1	1.5
2023	9	23	18	4	57	0	0	0	0	0	0	0	17.4	0	0	11	0.1	1.5
2023	9	23	18	14	57	0	0	0	0	0	0	0	17.4	0	0	11	0.1	1.5
2023	9	23	18	24	57	0	0	0	0	0	0	0	17.4	0	0	11	0.1	1.5
2023	9	23	18	34	57	0	0	0	0	0	0	0	17.41	0	0	11	0.1	1.5
2023	9	23	18	44	57	0	0	0	0	0	0	0	17.41	0	0	11	0.1	1.5
2023	9	23	18	54	57	0	0	0	0	0	0	0	17.41	0	0	10.8	0.1	1.5
2023	9	23	19	4	57	0	0	0	0	0	0	0	17.41	0	0	10.8	0.1	1.5
2023	9	23	19	14	57	0	0	0	0	0	0	0	17.4	0	0	10.8	0.1	1.5
2023	9	23	19	24	57	0	0	0	0	0	0	0	17.4	0	0	10.8	0.1	1.5
2023	9	23	19	34	57	0	0	0	0	0	0	0	17.39	0	0	10.6	0.1	1.5
2023	9	23	19	44	57	0	0	0	0	0	0	0	17.38	0	0	10.6	0.1	1.5
2023	9	23	19	54	57	0	0	0	0	0	0	0	17.37	0	0	10.6	0.1	1.5
2023	9	23	20	4	57	0	0	0	0	0	0	0	17.37	0	0	10.6	0.1	1.5
2023	9	23	20	14	57	0	0	0	0	0	0	0	17.35	0	0	10.6	0.1	1.5
2023	9	23	20	24	57	0	0	0	0	0	0	0	17.35	0	0	10.6	0.1	1.5
2023	9	23	20	34	57	0	0	0	0	0	0	0	17.33	0	0	10.4	0.1	1.5
2023	9	23	20	44	57	0	0	0	0	0	0	0	17.32	0	0	10.6	0.1	1.5
2023	9	23	20	54	57	0	0	0	0	0	0	0	17.3	0	0	10.6	0.1	1.5
2023	9	23	21	4	57	0	0	0	0	0	0	0	17.28	0	0	10.6	0.1	1.5
2023	9	23	21	14	57	0	0	0	0	0	0	0	17.27	0	0	10.6	0.1	1.5
2023	9	23	21	24	57	0	0	0	0	0	0	0	17.25	0	0	10.6	0.1	1.5
2023	9	23	21	34	57	0	0	0	0	0	0	0	17.22	0	0	10.6	0.1	1.5
2023	9	23	21	44	57	0	0	0	0	0	0	0	17.21	0	0	10.6	0.1	1.5
2023	9	23	21	54	57	0	0	0	0	0	0	0	17.18	0	0	10.4	0.1	1.5
2023	9	23	22	4	57	0	0	0	0	0	0	0	17.16	0	0	10.4	0.1	1.5
2023	9	23	22	14	57	0	0	0	0	0	0	0	17.14	0	0	10.4	0.1	1.5
2023	9	23	22	24	57	0	0	0	0	0	0	0	17.12	0	0	10.4	0.1	1.5
2023	9	23	22	34	57	0	0	0	0	0	0	0	17.09	0	0	10.8	0.1	1.5
2023	9	23	22	44	57	0	0	0	0	0	0	0	17.06	0	0	10.8	0.1	1.5
2023	9	23	22	54	57	0	0	0	0	0	0	0	17.04	0	0	10.6	0.1	1.5
2023	9	23	23	4	57	0	0	0	0	0	0	0	17.01	0	0	10.8	0.1	1.5
2023	9	23	23	14	57	0	0	0	0	0	0	0	16.99	0	0	10.8	0.1	1.5
2023	9	23	23	24	57	0	0	0	0	0	0	0	16.96	0	0	10.8	0.1	1.5
2023	9	23	23	34	57	0	0	0	0	0	0	0	16.93	0	0	10.8	0.1	1.5
2023	9	23	23	44	57	0	0	0	0	0	0	0	16.9	0	0	10.8	0.1	1.5
2023	9	23	23	54	57	0	0	0	0	0	0	0	16.87	0	0	10.8	0.1	1.5
2023	9	24	0	4	57	0	0	0	0	0	0	0	16.84	0	0	10.8	0.1	1.5

Reinhackle (0365)

Year	Month	Day	Hour	Minute	Second	IceDetection	Heading	Pitch	Roll	StdDevHeading	StdDevPitch	StdDevRoll	Temperature	Pressure	StdDevPressure	Voltage	CellBegin	CellEnd
2023	9	24	0	14	57	0	0	0	0	0	0	0	16.81	0	0	10.8	0.1	1.5
2023	9	24	0	24	57	0	0	0	0	0	0	0	16.79	0	0	10.8	0.1	1.5
2023	9	24	0	34	57	0	0	0	0	0	0	0	16.76	0	0	10.8	0.1	1.5
2023	9	24	0	44	57	0	0	0	0	0	0	0	16.72	0	0	10.8	0.1	1.5
2023	9	24	0	54	57	0	0	0	0	0	0	0	16.69	0	0	10.6	0.1	1.5
2023	9	24	1	4	57	0	0	0	0	0	0	0	16.66	0	0	10.6	0.1	1.5
2023	9	24	1	14	57	0	0	0	0	0	0	0	16.63	0	0	10.6	0.1	1.5
2023	9	24	1	24	57	0	0	0	0	0	0	0	16.6	0	0	10.6	0.1	1.5
2023	9	24	1	34	57	0	0	0	0	0	0	0	16.57	0	0	10.6	0.1	1.5
2023	9	24	1	44	57	0	0	0	0	0	0	0	16.54	0	0	10.6	0.1	1.5
2023	9	24	1	54	57	0	0	0	0	0	0	0	16.51	0	0	10.6	0.1	1.5
2023	9	24	2	4	57	0	0	0	0	0	0	0	16.48	0	0	10.6	0.1	1.5
2023	9	24	2	14	57	0	0	0	0	0	0	0	16.45	0	0	10.6	0.1	1.5
2023	9	24	2	24	57	0	0	0	0	0	0	0	16.42	0	0	10.6	0.1	1.5
2023	9	24	2	34	57	0	0	0	0	0	0	0	16.4	0	0	10.6	0.1	1.5
2023	9	24	2	44	57	0	0	0	0	0	0	0	16.37	0	0	10.6	0.1	1.5
2023	9	24	2	54	57	0	0	0	0	0	0	0	16.34	0	0	10.6	0.1	1.5
2023	9	24	3	4	57	0	0	0	0	0	0	0	16.31	0	0	10.6	0.1	1.5
2023	9	24	3	14	57	0	0	0	0	0	0	0	16.28	0	0	10.6	0.1	1.5
2023	9	24	3	24	57	0	0	0	0	0	0	0	16.26	0	0	10.6	0.1	1.5
2023	9	24	3	34	57	0	0	0	0	0	0	0	16.23	0	0	10.6	0.1	1.5
2023	9	24	3	44	57	0	0	0	0	0	0	0	16.19	0	0	10.6	0.1	1.5
2023	9	24	3	54	57	0	0	0	0	0	0	0	16.17	0	0	10.6	0.1	1.5
2023	9	24	4	4	57	0	0	0	0	0	0	0	16.14	0	0	10.6	0.1	1.5
2023	9	24	4	14	57	0	0	0	0	0	0	0	16.12	0	0	10.6	0.1	1.5
2023	9	24	4	24	57	0	0	0	0	0	0	0	16.09	0	0	10.6	0.1	1.5
2023	9	24	4	34	57	0	0	0	0	0	0	0	16.06	0	0	10.6	0.1	1.5
2023	9	24	4	44	57	0	0	0	0	0	0	0	16.04	0	0	10.6	0.1	1.5
2023	9	24	4	54	57	0	0	0	0	0	0	0	16.01	0	0	10.6	0.1	1.5
2023	9	24	5	4	57	0	0	0	0	0	0	0	15.99	0	0	10.6	0.1	1.5
2023	9	24	5	14	57	0	0	0	0	0	0	0	15.96	0	0	10.6	0.1	1.5
2023	9	24	5	24	57	0	0	0	0	0	0	0	15.93	0	0	10.6	0.1	1.5
2023	9	24	5	34	57	0	0	0	0	0	0	0	15.91	0	0	10.6	0.1	1.5
2023	9	24	5	44	57	0	0	0	0	0	0	0	15.89	0	0	10.6	0.1	1.5
2023	9	24	5	54	57	0	0	0	0	0	0	0	15.86	0	0	10.6	0.1	1.5
2023	9	24	6	4	57	0	0	0	0	0	0	0	15.84	0	0	10.6	0.1	1.5
2023	9	24	6	14	57	0	0	0	0	0	0	0	15.82	0	0	10.6	0.1	1.5
2023	9	24	6	24	57	0	0	0	0	0	0	0	15.79	0	0	10.6	0.1	1.5
2023	9	24	6	34	57	0	0	0	0	0	0	0	15.76	0	0	10.6	0.1	1.5
2023	9	24	6	44	57	0	0	0	0	0	0	0	15.74	0	0	10.6	0.1	1.5
2023	9	24	6	54	57	0	0	0	0	0	0	0	15.72	0	0	10.6	0.1	1.5
2023	9	24	7	4	57	0	0	0	0	0	0	0	15.7	0	0	10.6	0.1	1.5
2023	9	24	7	14	57	0	0	0	0	0	0	0	15.67	0	0	10.6	0.1	1.5
2023	9	24	7	24	57	0	0	0	0	0	0	0	15.65	0	0	10.6	0.1	1.5
2023	9	24	7	34	57	0	0	0	0	0	0	0	15.64	0	0	10.8	0.1	1.5
2023	9	24	7	44	57	0	0	0	0	0	0	0	15.62	0	0	11	0.1	1.5
2023	9	24	7	54	57	0	0	0	0	0	0	0	15.61	0	0	11.4	0.1	1.5
2023	9	24	8	4	57	0	0	0	0	0	0	0	15.59	0	0	11.6	0.1	1.5

Reinhackle (0365)

Year	Month	Day	Hour	Minute	Second	IceDetection	Heading	Pitch	Roll	StdDevHeading	StdDevPitch	StdDevRoll	Temperature	Pressure	StdDevPressure	Voltage	CellBegin	CellEnd
2023	9	24	8	14	57	0	0	0	0	0	0	0	15.58	0	0	11.6	0.1	1.5
2023	9	24	8	24	57	0	0	0	0	0	0	0	15.58	0	0	11.8	0.1	1.5
2023	9	24	8	34	57	0	0	0	0	0	0	0	15.58	0	0	11.8	0.1	1.5
2023	9	24	8	44	57	0	0	0	0	0	0	0	15.59	0	0	11.8	0.1	1.5
2023	9	24	8	54	57	0	0	0	0	0	0	0	15.59	0	0	12	0.1	1.5
2023	9	24	9	4	57	0	0	0	0	0	0	0	15.61	0	0	12	0.1	1.5
2023	9	24	9	14	57	0	0	0	0	0	0	0	15.62	0	0	12	0.1	1.5
2023	9	24	9	24	57	0	0	0	0	0	0	0	15.64	0	0	12	0.1	1.5
2023	9	24	9	34	57	0	0	0	0	0	0	0	15.66	0	0	12.2	0.1	1.5
2023	9	24	9	44	57	0	0	0	0	0	0	0	15.68	0	0	12.4	0.1	1.5
2023	9	24	9	54	57	0	0	0	0	0	0	0	15.7	0	0	13	0.1	1.5
2023	9	24	10	4	57	0	0	0	0	0	0	0	15.73	0	0	13	0.1	1.5
2023	9	24	10	14	57	0	0	0	0	0	0	0	15.75	0	0	13	0.1	1.5
2023	9	24	10	24	57	0	0	0	0	0	0	0	15.78	0	0	13	0.1	1.5
2023	9	24	10	34	57	0	0	0	0	0	0	0	15.81	0	0	13	0.1	1.5
2023	9	24	10	44	57	0	0	0	0	0	0	0	15.85	0	0	12.8	0.1	1.5
2023	9	24	10	54	57	0	0	0	0	0	0	0	15.88	0	0	12.6	0.1	1.5
2023	9	24	11	4	57	0	0	0	0	0	0	0	15.92	0	0	12.6	0.1	1.5
2023	9	24	11	14	57	0	0	0	0	0	0	0	15.95	0	0	12.6	0.1	1.5
2023	9	24	11	24	57	0	0	0	0	0	0	0	15.99	0	0	12.6	0.1	1.5
2023	9	24	11	34	57	0	0	0	0	0	0	0	16.03	0	0	12.6	0.1	1.5
2023	9	24	11	44	57	0	0	0	0	0	0	0	16.07	0	0	12.6	0.1	1.5
2023	9	24	11	54	57	0	0	0	0	0	0	0	16.12	0	0	12.6	0.1	1.5
2023	9	24	12	4	57	0	0	0	0	0	0	0	16.15	0	0	12.4	0.1	1.5
2023	9	24	12	14	57	0	0	0	0	0	0	0	16.19	0	0	12.4	0.1	1.5
2023	9	24	12	24	57	0	0	0	0	0	0	0	16.24	0	0	12.4	0.1	1.5
2023	9	24	12	34	57	0	0	0	0	0	0	0	16.28	0	0	12.4	0.1	1.5
2023	9	24	12	44	57	0	0	0	0	0	0	0	16.33	0	0	12.4	0.1	1.5
2023	9	24	12	54	57	0	0	0	0	0	0	0	16.36	0	0	12.4	0.1	1.5
2023	9	24	13	4	57	0	0	0	0	0	0	0	16.41	0	0	12.4	0.1	1.5
2023	9	24	13	14	57	0	0	0	0	0	0	0	16.46	0	0	12.4	0.1	1.5
2023	9	24	13	24	57	0	0	0	0	0	0	0	16.5	0	0	12.4	0.1	1.5
2023	9	24	13	34	57	0	0	0	0	0	0	0	16.53	0	0	12.4	0.1	1.5
2023	9	24	13	44	57	0	0	0	0	0	0	0	16.58	0	0	12.4	0.1	1.5
2023	9	24	13	54	57	0	0	0	0	0	0	0	16.62	0	0	12.4	0.1	1.5
2023	9	24	14	4	57	0	0	0	0	0	0	0	16.66	0	0	12.4	0.1	1.5
2023	9	24	14	14	57	0	0	0	0	0	0	0	16.69	0	0	12.4	0.1	1.5
2023	9	24	14	24	57	0	0	0	0	0	0	0	16.74	0	0	12.4	0.1	1.5
2023	9	24	14	34	57	0	0	0	0	0	0	0	16.77	0	0	12.4	0.1	1.5
2023	9	24	14	44	57	0	0	0	0	0	0	0	16.8	0	0	12.4	0.1	1.5
2023	9	24	14	54	57	0	0	0	0	0	0	0	16.83	0	0	12.4	0.1	1.5
2023	9	24	15	4	57	0	0	0	0	0	0	0	16.86	0	0	12.2	0.1	1.5
2023	9	24	15	14	57	0	0	0	0	0	0	0	16.89	0	0	12.2	0.1	1.5
2023	9	24	15	24	57	0	0	0	0	0	0	0	16.91	0	0	12.2	0.1	1.5
2023	9	24	15	34	57	0	0	0	0	0	0	0	16.94	0	0	12.4	0.1	1.5
2023	9	24	15	44	57	0	0	0	0	0	0	0	16.97	0	0	12.2	0.1	1.5
2023	9	24	15	54	57	0	0	0	0	0	0	0	16.99	0	0	12.2	0.1	1.5
2023	9	24	16	4	57	0	0	0	0	0	0	0	17.01	0	0	12.2	0.1	1.5

Reinhackle (0365)

Year	Month	Day	Hour	Minute	Second	IceDetection	Heading	Pitch	Roll	StdDevHeading	StdDevPitch	StdDevRoll	Temperature	Pressure	StdDevPressure	Voltage	CellBegin	CellEnd
2023	9	24	16	14	57	0	0	0	0	0	0	0	17.03	0	0	12.2	0.1	1.5
2023	9	24	16	24	57	0	0	0	0	0	0	0	17.04	0	0	12.2	0.1	1.5
2023	9	24	16	34	57	0	0	0	0	0	0	0	17.06	0	0	12.2	0.1	1.5
2023	9	24	16	44	57	0	0	0	0	0	0	0	17.08	0	0	12.2	0.1	1.5
2023	9	24	16	54	57	0	0	0	0	0	0	0	17.09	0	0	11.8	0.1	1.5
2023	9	24	17	4	57	0	0	0	0	0	0	0	17.1	0	0	11.4	0.1	1.5
2023	9	24	17	14	57	0	0	0	0	0	0	0	17.12	0	0	11.2	0.1	1.5
2023	9	24	17	24	57	0	0	0	0	0	0	0	17.13	0	0	11	0.1	1.5
2023	9	24	17	34	57	0	0	0	0	0	0	0	17.13	0	0	10.8	0.1	1.5
2023	9	24	17	44	57	0	0	0	0	0	0	0	17.14	0	0	10.8	0.1	1.5
2023	9	24	17	54	57	0	0	0	0	0	0	0	17.14	0	0	10.8	0.1	1.5
2023	9	24	18	4	57	0	0	0	0	0	0	0	17.14	0	0	10.6	0.1	1.5
2023	9	24	18	14	57	0	0	0	0	0	0	0	17.14	0	0	10.6	0.1	1.5
2023	9	24	18	24	57	0	0	0	0	0	0	0	17.14	0	0	10.6	0.1	1.5
2023	9	24	18	34	57	0	0	0	0	0	0	0	17.15	0	0	10.6	0.1	1.5
2023	9	24	18	44	57	0	0	0	0	0	0	0	17.14	0	0	10.6	0.1	1.5
2023	9	24	18	54	57	0	0	0	0	0	0	0	17.14	0	0	10.6	0.1	1.5
2023	9	24	19	4	57	0	0	0	0	0	0	0	17.14	0	0	10.6	0.1	1.5
2023	9	24	19	14	57	0	0	0	0	0	0	0	17.14	0	0	10.6	0.1	1.5
2023	9	24	19	24	57	0	0	0	0	0	0	0	17.14	0	0	10.6	0.1	1.5
2023	9	24	19	34	57	0	0	0	0	0	0	0	17.13	0	0	10.6	0.1	1.5
2023	9	24	19	44	57	0	0	0	0	0	0	0	17.13	0	0	10.6	0.1	1.5
2023	9	24	19	54	57	0	0	0	0	0	0	0	17.12	0	0	10.6	0.1	1.5
2023	9	24	20	4	57	0	0	0	0	0	0	0	17.1	0	0	10.6	0.1	1.5
2023	9	24	20	14	57	0	0	0	0	0	0	0	17.09	0	0	10.6	0.1	1.5
2023	9	24	20	24	57	0	0	0	0	0	0	0	17.08	0	0	10.6	0.1	1.5
2023	9	24	20	34	57	0	0	0	0	0	0	0	17.06	0	0	10.6	0.1	1.5
2023	9	24	20	44	57	0	0	0	0	0	0	0	17.05	0	0	10.6	0.1	1.5
2023	9	24	20	54	57	0	0	0	0	0	0	0	17.03	0	0	10.6	0.1	1.5
2023	9	24	21	4	57	0	0	0	0	0	0	0	17.01	0	0	10.6	0.1	1.5
2023	9	24	21	14	57	0	0	0	0	0	0	0	17	0	0	10.6	0.1	1.5
2023	9	24	21	24	57	0	0	0	0	0	0	0	16.98	0	0	10.6	0.1	1.5
2023	9	24	21	34	57	0	0	0	0	0	0	0	16.96	0	0	10.4	0.1	1.5
2023	9	24	21	44	57	0	0	0	0	0	0	0	16.94	0	0	10.4	0.1	1.5
2023	9	24	21	54	57	0	0	0	0	0	0	0	16.92	0	0	10.6	0.1	1.5
2023	9	24	22	4	57	0	0	0	0	0	0	0	16.89	0	0	10.6	0.1	1.5
2023	9	24	22	14	57	0	0	0	0	0	0	0	16.87	0	0	10.4	0.1	1.5
2023	9	24	22	24	57	0	0	0	0	0	0	0	16.85	0	0	10.4	0.1	1.5
2023	9	24	22	34	57	0	0	0	0	0	0	0	16.82	0	0	10.4	0.1	1.5
2023	9	24	22	44	57	0	0	0	0	0	0	0	16.8	0	0	10.4	0.1	1.5
2023	9	24	22	54	57	0	0	0	0	0	0	0	16.77	0	0	10.4	0.1	1.5
2023	9	24	23	4	57	0	0	0	0	0	0	0	16.74	0	0	10.4	0.1	1.5
2023	9	24	23	14	57	0	0	0	0	0	0	0	16.72	0	0	10.4	0.1	1.5
2023	9	24	23	24	57	0	0	0	0	0	0	0	16.69	0	0	10.4	0.1	1.5
2023	9	24	23	34	57	0	0	0	0	0	0	0	16.66	0	0	10.4	0.1	1.5
2023	9	24	23	44	57	0	0	0	0	0	0	0	16.64	0	0	10.4	0.1	1.5
2023	9	24	23	54	57	0	0	0	0	0	0	0	16.61	0	0	10.4	0.1	1.5
2023	9	25	0	4	57	0	0	0	0	0	0	0	16.58	0	0	10.6	0.1	1.5

Reinhackle (0365)

Year	Month	Day	Hour	Minute	Second	IceDetection	Heading	Pitch	Roll	StdDevHeading	StdDevPitch	StdDevRoll	Temperature	Pressure	StdDevPressure	Voltage	CellBegin	CellEnd
2023	9	25	0	14	57	0	0	0	0	0	0	0	16.55	0	0	10.6	0.1	1.5
2023	9	25	0	24	57	0	0	0	0	0	0	0	16.52	0	0	10.6	0.1	1.5
2023	9	25	0	34	57	0	0	0	0	0	0	0	16.49	0	0	10.6	0.1	1.5
2023	9	25	0	44	57	0	0	0	0	0	0	0	16.46	0	0	10.6	0.1	1.5
2023	9	25	0	54	57	0	0	0	0	0	0	0	16.43	0	0	10.6	0.1	1.5
2023	9	25	1	4	57	0	0	0	0	0	0	0	16.4	0	0	10.6	0.1	1.5
2023	9	25	1	14	57	0	0	0	0	0	0	0	16.37	0	0	10.6	0.1	1.5
2023	9	25	1	24	57	0	0	0	0	0	0	0	16.35	0	0	10.6	0.1	1.5
2023	9	25	1	34	57	0	0	0	0	0	0	0	16.31	0	0	10.6	0.1	1.5
2023	9	25	1	44	57	0	0	0	0	0	0	0	16.29	0	0	10.6	0.1	1.5
2023	9	25	1	54	57	0	0	0	0	0	0	0	16.26	0	0	10.6	0.1	1.5
2023	9	25	2	4	57	0	0	0	0	0	0	0	16.23	0	0	10.4	0.1	1.5
2023	9	25	2	14	57	0	0	0	0	0	0	0	16.2	0	0	10.4	0.1	1.5
2023	9	25	2	24	57	0	0	0	0	0	0	0	16.17	0	0	10.4	0.1	1.5
2023	9	25	2	34	57	0	0	0	0	0	0	0	16.14	0	0	10.4	0.1	1.5
2023	9	25	2	44	57	0	0	0	0	0	0	0	16.11	0	0	10.4	0.1	1.5
2023	9	25	2	54	57	0	0	0	0	0	0	0	16.09	0	0	10.4	0.1	1.5
2023	9	25	3	4	57	0	0	0	0	0	0	0	16.06	0	0	10.4	0.1	1.5
2023	9	25	3	14	57	0	0	0	0	0	0	0	16.03	0	0	10.4	0.1	1.5
2023	9	25	3	24	57	0	0	0	0	0	0	0	16	0	0	10.4	0.1	1.5
2023	9	25	3	34	57	0	0	0	0	0	0	0	15.98	0	0	10.4	0.1	1.5
2023	9	25	3	44	57	0	0	0	0	0	0	0	15.95	0	0	10.4	0.1	1.5
2023	9	25	3	54	57	0	0	0	0	0	0	0	15.93	0	0	10.4	0.1	1.5
2023	9	25	4	4	57	0	0	0	0	0	0	0	15.89	0	0	10.4	0.1	1.5
2023	9	25	4	14	57	0	0	0	0	0	0	0	15.88	0	0	10.4	0.1	1.5
2023	9	25	4	24	57	0	0	0	0	0	0	0	15.85	0	0	10.4	0.1	1.5
2023	9	25	4	34	57	0	0	0	0	0	0	0	15.82	0	0	10.4	0.1	1.5
2023	9	25	4	44	57	0	0	0	0	0	0	0	15.8	0	0	10.4	0.1	1.5
2023	9	25	4	54	57	0	0	0	0	0	0	0	15.77	0	0	10.4	0.1	1.5
2023	9	25	5	4	57	0	0	0	0	0	0	0	15.75	0	0	10.4	0.1	1.5
2023	9	25	5	14	57	0	0	0	0	0	0	0	15.73	0	0	10.4	0.1	1.5
2023	9	25	5	24	57	0	0	0	0	0	0	0	15.71	0	0	10.4	0.1	1.5
2023	9	25	5	34	57	0	0	0	0	0	0	0	15.68	0	0	10.4	0.1	1.5
2023	9	25	5	44	57	0	0	0	0	0	0	0	15.66	0	0	10.4	0.1	1.5
2023	9	25	5	54	57	0	0	0	0	0	0	0	15.63	0	0	10.4	0.1	1.5
2023	9	25	6	4	57	0	0	0	0	0	0	0	15.61	0	0	10.4	0.1	1.5
2023	9	25	6	14	57	0	0	0	0	0	0	0	15.59	0	0	10.4	0.1	1.5
2023	9	25	6	24	57	0	0	0	0	0	0	0	15.57	0	0	10.4	0.1	1.5
2023	9	25	6	34	57	0	0	0	0	0	0	0	15.54	0	0	10.4	0.1	1.5
2023	9	25	6	44	57	0	0	0	0	0	0	0	15.52	0	0	10.4	0.1	1.5
2023	9	25	6	54	57	0	0	0	0	0	0	0	15.5	0	0	10.4	0.1	1.5
2023	9	25	7	4	57	0	0	0	0	0	0	0	15.47	0	0	10.4	0.1	1.5
2023	9	25	7	14	57	0	0	0	0	0	0	0	15.45	0	0	10.4	0.1	1.5
2023	9	25	7	24	57	0	0	0	0	0	0	0	15.43	0	0	10.4	0.1	1.5
2023	9	25	7	34	57	0	0	0	0	0	0	0	15.41	0	0	10.6	0.1	1.5
2023	9	25	7	44	57	0	0	0	0	0	0	0	15.39	0	0	10.8	0.1	1.5
2023	9	25	7	54	57	0	0	0	0	0	0	0	15.38	0	0	11.2	0.1	1.5
2023	9	25	8	4	57	0	0	0	0	0	0	0	15.37	0	0	11.4	0.1	1.5

Reinhackle (0365)

Year	Month	Day	Hour	Minute	Second	IceDetection	Heading	Pitch	Roll	StdDevHeading	StdDevPitch	StdDevRoll	Temperature	Pressure	StdDevPressure	Voltage	CellBegin	CellEnd
2023	9	25	8	14	57	0	0	0	0	0	0	0	15.35	0	0	11.6	0.1	1.5
2023	9	25	8	24	57	0	0	0	0	0	0	0	15.35	0	0	11.6	0.1	1.5
2023	9	25	8	34	57	0	0	0	0	0	0	0	15.34	0	0	11.6	0.1	1.5
2023	9	25	8	44	57	0	0	0	0	0	0	0	15.35	0	0	11.6	0.1	1.5
2023	9	25	8	54	57	0	0	0	0	0	0	0	15.37	0	0	11.8	0.1	1.5
2023	9	25	9	4	57	0	0	0	0	0	0	0	15.38	0	0	11.8	0.1	1.5
2023	9	25	9	14	57	0	0	0	0	0	0	0	15.39	0	0	11.8	0.1	1.5
2023	9	25	9	24	57	0	0	0	0	0	0	0	15.41	0	0	12	0.1	1.5
2023	9	25	9	34	57	0	0	0	0	0	0	0	15.43	0	0	12.2	0.1	1.5
2023	9	25	9	44	57	0	0	0	0	0	0	0	15.45	0	0	12.8	0.1	1.5
2023	9	25	9	54	57	0	0	0	0	0	0	0	15.47	0	0	12.8	0.1	1.5
2023	9	25	10	4	57	0	0	0	0	0	0	0	15.5	0	0	12.4	0.1	1.5
2023	9	25	10	14	57	0	0	0	0	0	0	0	15.53	0	0	12.4	0.1	1.5
2023	9	25	10	24	57	0	0	0	0	0	0	0	15.56	0	0	12.4	0.1	1.5
2023	9	25	10	34	57	0	0	0	0	0	0	0	15.59	0	0	12.4	0.1	1.5
2023	9	25	10	44	57	0	0	0	0	0	0	0	15.62	0	0	12.4	0.1	1.5
2023	9	25	10	54	57	0	0	0	0	0	0	0	15.66	0	0	12.2	0.1	1.5
2023	9	25	11	4	57	0	0	0	0	0	0	0	15.7	0	0	12.2	0.1	1.5
2023	9	25	11	14	57	0	0	0	0	0	0	0	15.73	0	0	12.2	0.1	1.5
2023	9	25	11	24	57	0	0	0	0	0	0	0	15.77	0	0	12.4	0.1	1.5
2023	9	25	11	34	57	0	0	0	0	0	0	0	15.81	0	0	12.6	0.1	1.5
2023	9	25	11	44	57	0	0	0	0	0	0	0	15.85	0	0	12.6	0.1	1.5
2023	9	25	11	54	57	0	0	0	0	0	0	0	15.89	0	0	12.6	0.1	1.5
2023	9	25	12	4	57	0	0	0	0	0	0	0	15.93	0	0	12.6	0.1	1.5
2023	9	25	12	14	57	0	0	0	0	0	0	0	15.97	0	0	12.6	0.1	1.5
2023	9	25	12	24	57	0	0	0	0	0	0	0	16.01	0	0	12.6	0.1	1.5
2023	9	25	12	34	57	0	0	0	0	0	0	0	16.04	0	0	12.6	0.1	1.5
2023	9	25	12	44	57	0	0	0	0	0	0	0	16.08	0	0	12.6	0.1	1.5
2023	9	25	12	54	57	0	0	0	0	0	0	0	16.13	0	0	12.6	0.1	1.5
2023	9	25	13	4	57	0	0	0	0	0	0	0	16.17	0	0	12.6	0.1	1.5
2023	9	25	13	14	57	0	0	0	0	0	0	0	16.22	0	0	12.6	0.1	1.5
2023	9	25	13	24	57	0	0	0	0	0	0	0	16.26	0	0	12.6	0.1	1.5
2023	9	25	13	34	57	0	0	0	0	0	0	0	16.3	0	0	12.6	0.1	1.5
2023	9	25	13	44	57	0	0	0	0	0	0	0	16.34	0	0	12.6	0.1	1.5
2023	9	25	13	54	57	0	0	0	0	0	0	0	16.39	0	0	12.6	0.1	1.5
2023	9	25	14	4	57	0	0	0	0	0	0	0	16.43	0	0	12.6	0.1	1.5
2023	9	25	14	14	57	0	0	0	0	0	0	0	16.47	0	0	12.6	0.1	1.5
2023	9	25	14	24	57	0	0	0	0	0	0	0	16.5	0	0	12.6	0.1	1.5
2023	9	25	14	34	57	0	0	0	0	0	0	0	16.54	0	0	12.6	0.1	1.5
2023	9	25	14	44	57	0	0	0	0	0	0	0	16.57	0	0	12.6	0.1	1.5
2023	9	25	14	54	57	0	0	0	0	0	0	0	16.6	0	0	12.6	0.1	1.5
2023	9	25	15	4	57	0	0	0	0	0	0	0	16.63	0	0	12.6	0.1	1.5
2023	9	25	15	14	57	0	0	0	0	0	0	0	16.66	0	0	12.6	0.1	1.5
2023	9	25	15	24	57	0	0	0	0	0	0	0	16.69	0	0	12.6	0.1	1.5
2023	9	25	15	34	57	0	0	0	0	0	0	0	16.72	0	0	12.6	0.1	1.5
2023	9	25	15	44	57	0	0	0	0	0	0	0	16.75	0	0	12.6	0.1	1.5
2023	9	25	15	54	57	0	0	0	0	0	0	0	16.77	0	0	12.6	0.1	1.5
2023	9	25	16	4	57	0	0	0	0	0	0	0	16.79	0	0	12.6	0.1	1.5

Reinhackle (0365)

Year	Month	Day	Hour	Minute	Second	IceDetection	Heading	Pitch	Roll	StdDevHeading	StdDevPitch	StdDevRoll	Temperature	Pressure	StdDevPressure	Voltage	CellBegin	CellEnd
2023	9	25	16	14	57	0	0	0	0	0	0	0	16.81	0	0	12.6	0.1	1.5
2023	9	25	16	24	57	0	0	0	0	0	0	0	16.83	0	0	12.6	0.1	1.5
2023	9	25	16	34	57	0	0	0	0	0	0	0	16.85	0	0	12.6	0.1	1.5
2023	9	25	16	44	57	0	0	0	0	0	0	0	16.86	0	0	12	0.1	1.5
2023	9	25	16	54	57	0	0	0	0	0	0	0	16.87	0	0	11.6	0.1	1.5
2023	9	25	17	4	57	0	0	0	0	0	0	0	16.88	0	0	11.4	0.1	1.5
2023	9	25	17	14	57	0	0	0	0	0	0	0	16.89	0	0	11.2	0.1	1.5
2023	9	25	17	24	57	0	0	0	0	0	0	0	16.9	0	0	11.2	0.1	1.5
2023	9	25	17	34	57	0	0	0	0	0	0	0	16.91	0	0	11	0.1	1.5
2023	9	25	17	44	57	0	0	0	0	0	0	0	16.92	0	0	10.8	0.1	1.5
2023	9	25	17	54	57	0	0	0	0	0	0	0	16.92	0	0	10.8	0.1	1.5
2023	9	25	18	4	57	0	0	0	0	0	0	0	16.93	0	0	10.8	0.1	1.5
2023	9	25	18	14	57	0	0	0	0	0	0	0	16.93	0	0	10.8	0.1	1.5
2023	9	25	18	24	57	0	0	0	0	0	0	0	16.94	0	0	10.6	0.1	1.5
2023	9	25	18	34	57	0	0	0	0	0	0	0	16.94	0	0	10.6	0.1	1.5
2023	9	25	18	44	57	0	0	0	0	0	0	0	16.94	0	0	10.6	0.1	1.5
2023	9	25	18	54	57	0	0	0	0	0	0	0	16.94	0	0	10.8	0.1	1.5
2023	9	25	19	4	57	0	0	0	0	0	0	0	16.94	0	0	10.6	0.1	1.5
2023	9	25	19	14	57	0	0	0	0	0	0	0	16.94	0	0	10.6	0.1	1.5
2023	9	25	19	24	57	0	0	0	0	0	0	0	16.93	0	0	10.6	0.1	1.5
2023	9	25	19	34	57	0	0	0	0	0	0	0	16.93	0	0	10.8	0.1	1.5
2023	9	25	19	44	57	0	0	0	0	0	0	0	16.92	0	0	10.8	0.1	1.5
2023	9	25	19	54	57	0	0	0	0	0	0	0	16.91	0	0	10.6	0.1	1.5
2023	9	25	20	4	57	0	0	0	0	0	0	0	16.9	0	0	10.6	0.1	1.5
2023	9	25	20	14	57	0	0	0	0	0	0	0	16.89	0	0	10.6	0.1	1.5
2023	9	25	20	24	57	0	0	0	0	0	0	0	16.88	0	0	10.4	0.1	1.5
2023	9	25	20	34	57	0	0	0	0	0	0	0	16.86	0	0	10.4	0.1	1.5
2023	9	25	20	44	57	0	0	0	0	0	0	0	16.85	0	0	10.4	0.1	1.5
2023	9	25	20	54	57	0	0	0	0	0	0	0	16.83	0	0	10.4	0.1	1.5
2023	9	25	21	4	57	0	0	0	0	0	0	0	16.81	0	0	10.6	0.1	1.5
2023	9	25	21	14	57	0	0	0	0	0	0	0	16.79	0	0	10.4	0.1	1.5
2023	9	25	21	24	57	0	0	0	0	0	0	0	16.77	0	0	10.6	0.1	1.5
2023	9	25	21	34	57	0	0	0	0	0	0	0	16.75	0	0	10.6	0.1	1.5
2023	9	25	21	44	57	0	0	0	0	0	0	0	16.73	0	0	10.6	0.1	1.5
2023	9	25	21	54	57	0	0	0	0	0	0	0	16.7	0	0	10.6	0.1	1.5
2023	9	25	22	4	57	0	0	0	0	0	0	0	16.68	0	0	10.6	0.1	1.5
2023	9	25	22	14	57	0	0	0	0	0	0	0	16.66	0	0	10.6	0.1	1.5
2023	9	25	22	24	57	0	0	0	0	0	0	0	16.63	0	0	10.6	0.1	1.5
2023	9	25	22	34	57	0	0	0	0	0	0	0	16.6	0	0	10.6	0.1	1.5
2023	9	25	22	44	57	0	0	0	0	0	0	0	16.58	0	0	10.6	0.1	1.5
2023	9	25	22	54	57	0	0	0	0	0	0	0	16.55	0	0	10.6	0.1	1.5
2023	9	25	23	4	57	0	0	0	0	0	0	0	16.52	0	0	10.6	0.1	1.5
2023	9	25	23	14	57	0	0	0	0	0	0	0	16.5	0	0	10.6	0.1	1.5
2023	9	25	23	24	57	0	0	0	0	0	0	0	16.47	0	0	10.6	0.1	1.5
2023	9	25	23	34	57	0	0	0	0	0	0	0	16.44	0	0	10.6	0.1	1.5
2023	9	25	23	44	57	0	0	0	0	0	0	0	16.41	0	0	10.6	0.1	1.5
2023	9	25	23	54	57	0	0	0	0	0	0	0	16.38	0	0	10.6	0.1	1.5
2023	9	26	0	4	57	0	0	0	0	0	0	0	16.35	0	0	10.6	0.1	1.5

Reinhackle (0365)

Year	Month	Day	Hour	Minute	Second	IceDetection	Heading	Pitch	Roll	StdDevHeading	StdDevPitch	StdDevRoll	Temperature	Pressure	StdDevPressure	Voltage	CellBegin	CellEnd
2023	9	26	0	14	57	0	0	0	0	0	0	0	16.33	0	0	10.6	0.1	1.5
2023	9	26	0	24	57	0	0	0	0	0	0	0	16.29	0	0	10.6	0.1	1.5
2023	9	26	0	34	57	0	0	0	0	0	0	0	16.26	0	0	10.6	0.1	1.5
2023	9	26	0	44	57	0	0	0	0	0	0	0	16.23	0	0	10.6	0.1	1.5
2023	9	26	0	54	57	0	0	0	0	0	0	0	16.2	0	0	10.6	0.1	1.5
2023	9	26	1	4	57	0	0	0	0	0	0	0	16.17	0	0	10.6	0.1	1.5
2023	9	26	1	14	57	0	0	0	0	0	0	0	16.15	0	0	10.6	0.1	1.5
2023	9	26	1	24	57	0	0	0	0	0	0	0	16.11	0	0	10.6	0.1	1.5
2023	9	26	1	34	57	0	0	0	0	0	0	0	16.08	0	0	10.6	0.1	1.5
2023	9	26	1	44	57	0	0	0	0	0	0	0	16.06	0	0	10.6	0.1	1.5
2023	9	26	1	54	57	0	0	0	0	0	0	0	16.02	0	0	10.6	0.1	1.5
2023	9	26	2	4	57	0	0	0	0	0	0	0	16	0	0	10.6	0.1	1.5
2023	9	26	2	14	57	0	0	0	0	0	0	0	15.97	0	0	10.6	0.1	1.5
2023	9	26	2	24	57	0	0	0	0	0	0	0	15.94	0	0	10.6	0.1	1.5
2023	9	26	2	34	57	0	0	0	0	0	0	0	15.92	0	0	10.6	0.1	1.5
2023	9	26	2	44	57	0	0	0	0	0	0	0	15.89	0	0	10.6	0.1	1.5
2023	9	26	2	54	57	0	0	0	0	0	0	0	15.86	0	0	10.6	0.1	1.5
2023	9	26	3	4	57	0	0	0	0	0	0	0	15.83	0	0	10.6	0.1	1.5
2023	9	26	3	14	57	0	0	0	0	0	0	0	15.81	0	0	10.4	0.1	1.5
2023	9	26	3	24	57	0	0	0	0	0	0	0	15.78	0	0	10.4	0.1	1.5
2023	9	26	3	34	57	0	0	0	0	0	0	0	15.75	0	0	10.4	0.1	1.5
2023	9	26	3	44	57	0	0	0	0	0	0	0	15.73	0	0	10.4	0.1	1.5
2023	9	26	3	54	57	0	0	0	0	0	0	0	15.7	0	0	10.4	0.1	1.5
2023	9	26	4	4	57	0	0	0	0	0	0	0	15.68	0	0	10.4	0.1	1.5
2023	9	26	4	14	57	0	0	0	0	0	0	0	15.65	0	0	10.4	0.1	1.5
2023	9	26	4	24	57	0	0	0	0	0	0	0	15.62	0	0	10.4	0.1	1.5
2023	9	26	4	34	57	0	0	0	0	0	0	0	15.6	0	0	10.4	0.1	1.5
2023	9	26	4	44	57	0	0	0	0	0	0	0	15.58	0	0	10.4	0.1	1.5
2023	9	26	4	54	57	0	0	0	0	0	0	0	15.55	0	0	10.4	0.1	1.5
2023	9	26	5	4	57	0	0	0	0	0	0	0	15.53	0	0	10.4	0.1	1.5
2023	9	26	5	14	57	0	0	0	0	0	0	0	15.5	0	0	10.4	0.1	1.5
2023	9	26	5	24	57	0	0	0	0	0	0	0	15.48	0	0	10.4	0.1	1.5
2023	9	26	5	34	57	0	0	0	0	0	0	0	15.46	0	0	10.4	0.1	1.5
2023	9	26	5	44	57	0	0	0	0	0	0	0	15.43	0	0	10.4	0.1	1.5
2023	9	26	5	54	57	0	0	0	0	0	0	0	15.41	0	0	10.4	0.1	1.5
2023	9	26	6	4	57	0	0	0	0	0	0	0	15.39	0	0	10.4	0.1	1.5
2023	9	26	6	14	57	0	0	0	0	0	0	0	15.37	0	0	10.4	0.1	1.5
2023	9	26	6	24	57	0	0	0	0	0	0	0	15.35	0	0	10.4	0.1	1.5
2023	9	26	6	34	57	0	0	0	0	0	0	0	15.32	0	0	10.4	0.1	1.5
2023	9	26	6	44	57	0	0	0	0	0	0	0	15.3	0	0	10.4	0.1	1.5
2023	9	26	6	54	57	0	0	0	0	0	0	0	15.28	0	0	10.4	0.1	1.5
2023	9	26	7	4	57	0	0	0	0	0	0	0	15.26	0	0	10.4	0.1	1.5
2023	9	26	7	14	57	0	0	0	0	0	0	0	15.24	0	0	10.4	0.1	1.5
2023	9	26	7	24	57	0	0	0	0	0	0	0	15.23	0	0	10.4	0.1	1.5
2023	9	26	7	34	57	0	0	0	0	0	0	0	15.2	0	0	10.6	0.1	1.5
2023	9	26	7	44	57	0	0	0	0	0	0	0	15.19	0	0	11	0.1	1.5
2023	9	26	7	54	57	0	0	0	0	0	0	0	15.18	0	0	11.2	0.1	1.5
2023	9	26	8	4	57	0	0	0	0	0	0	0	15.17	0	0	11.4	0.1	1.5

Reinhackle (0365)

Year	Month	Day	Hour	Minute	Second	IceDetection	Heading	Pitch	Roll	StdDevHeading	StdDevPitch	StdDevRoll	Temperature	Pressure	StdDevPressure	Voltage	CellBegin	CellEnd
2023	9	26	8	14	57	0	0	0	0	0	0	0	15.16	0	0	11.6	0.1	1.5
2023	9	26	8	24	57	0	0	0	0	0	0	0	15.15	0	0	11.6	0.1	1.5
2023	9	26	8	34	57	0	0	0	0	0	0	0	15.15	0	0	11.6	0.1	1.5
2023	9	26	8	44	57	0	0	0	0	0	0	0	15.16	0	0	11.8	0.1	1.5
2023	9	26	8	54	57	0	0	0	0	0	0	0	15.17	0	0	11.8	0.1	1.5
2023	9	26	9	4	57	0	0	0	0	0	0	0	15.18	0	0	11.8	0.1	1.5
2023	9	26	9	14	57	0	0	0	0	0	0	0	15.2	0	0	11.8	0.1	1.5
2023	9	26	9	24	57	0	0	0	0	0	0	0	15.21	0	0	11.8	0.1	1.5
2023	9	26	9	34	57	0	0	0	0	0	0	0	15.23	0	0	12	0.1	1.5
2023	9	26	9	44	57	0	0	0	0	0	0	0	15.25	0	0	12.4	0.1	1.5
2023	9	26	9	54	57	0	0	0	0	0	0	0	15.27	0	0	12.4	0.1	1.5
2023	9	26	10	4	57	0	0	0	0	0	0	0	15.3	0	0	12.2	0.1	1.5
2023	9	26	10	14	57	0	0	0	0	0	0	0	15.33	0	0	12.4	0.1	1.5
2023	9	26	10	24	57	0	0	0	0	0	0	0	15.36	0	0	12.8	0.1	1.5
2023	9	26	10	34	57	0	0	0	0	0	0	0	15.38	0	0	12.8	0.1	1.5
2023	9	26	10	44	57	0	0	0	0	0	0	0	15.41	0	0	12.6	0.1	1.5
2023	9	26	10	54	57	0	0	0	0	0	0	0	15.44	0	0	12.4	0.1	1.5
2023	9	26	11	4	57	0	0	0	0	0	0	0	15.47	0	0	12.4	0.1	1.5
2023	9	26	11	14	57	0	0	0	0	0	0	0	15.51	0	0	12.2	0.1	1.5
2023	9	26	11	24	57	0	0	0	0	0	0	0	15.54	0	0	12.2	0.1	1.5
2023	9	26	11	34	57	0	0	0	0	0	0	0	15.59	0	0	12.2	0.1	1.5
2023	9	26	11	44	57	0	0	0	0	0	0	0	15.62	0	0	12.2	0.1	1.5
2023	9	26	11	54	57	0	0	0	0	0	0	0	15.66	0	0	12.2	0.1	1.5
2023	9	26	12	4	57	0	0	0	0	0	0	0	15.7	0	0	12.4	0.1	1.5
2023	9	26	12	14	57	0	0	0	0	0	0	0	15.74	0	0	12.4	0.1	1.5
2023	9	26	12	24	57	0	0	0	0	0	0	0	15.79	0	0	12.4	0.1	1.5
2023	9	26	12	34	57	0	0	0	0	0	0	0	15.84	0	0	12.4	0.1	1.5
2023	9	26	12	44	57	0	0	0	0	0	0	0	15.87	0	0	12.4	0.1	1.5
2023	9	26	12	54	57	0	0	0	0	0	0	0	15.92	0	0	12.4	0.1	1.5
2023	9	26	13	4	57	0	0	0	0	0	0	0	15.96	0	0	12.4	0.1	1.5
2023	9	26	13	14	57	0	0	0	0	0	0	0	16	0	0	12.4	0.1	1.5
2023	9	26	13	24	57	0	0	0	0	0	0	0	16.05	0	0	12.4	0.1	1.5
2023	9	26	13	34	57	0	0	0	0	0	0	0	16.09	0	0	12.4	0.1	1.5
2023	9	26	13	44	57	0	0	0	0	0	0	0	16.14	0	0	12.4	0.1	1.5
2023	9	26	13	54	57	0	0	0	0	0	0	0	16.18	0	0	12.4	0.1	1.5
2023	9	26	14	4	57	0	0	0	0	0	0	0	16.22	0	0	12.4	0.1	1.5
2023	9	26	14	14	57	0	0	0	0	0	0	0	16.26	0	0	12.4	0.1	1.5
2023	9	26	14	24	57	0	0	0	0	0	0	0	16.29	0	0	12.4	0.1	1.5
2023	9	26	14	34	57	0	0	0	0	0	0	0	16.33	0	0	12.4	0.1	1.5
2023	9	26	14	44	57	0	0	0	0	0	0	0	16.36	0	0	12.2	0.1	1.5
2023	9	26	14	54	57	0	0	0	0	0	0	0	16.4	0	0	12.4	0.1	1.5
2023	9	26	15	4	57	0	0	0	0	0	0	0	16.43	0	0	12.4	0.1	1.5
2023	9	26	15	14	57	0	0	0	0	0	0	0	16.46	0	0	12.4	0.1	1.5
2023	9	26	15	24	57	0	0	0	0	0	0	0	16.5	0	0	12.4	0.1	1.5
2023	9	26	15	34	57	0	0	0	0	0	0	0	16.52	0	0	12.4	0.1	1.5
2023	9	26	15	44	57	0	0	0	0	0	0	0	16.55	0	0	12.4	0.1	1.5
2023	9	26	15	54	57	0	0	0	0	0	0	0	16.57	0	0	12.4	0.1	1.5
2023	9	26	16	4	57	0	0	0	0	0	0	0	16.6	0	0	12.4	0.1	1.5

Reinhackle (0365)

Year	Month	Day	Hour	Minute	Second	IceDetection	Heading	Pitch	Roll	StdDevHeading	StdDevPitch	StdDevRoll	Temperature	Pressure	StdDevPressure	Voltage	CellBegin	CellEnd
2023	9	26	16	14	57	0	0	0	0	0	0	0	16.62	0	0	12.4	0.1	1.5
2023	9	26	16	24	57	0	0	0	0	0	0	0	16.65	0	0	12.4	0.1	1.5
2023	9	26	16	34	57	0	0	0	0	0	0	0	16.67	0	0	11.4	0.1	1.5
2023	9	26	16	44	57	0	0	0	0	0	0	0	16.68	0	0	12.2	0.1	1.5
2023	9	26	16	54	57	0	0	0	0	0	0	0	16.7	0	0	11.8	0.1	1.5
2023	9	26	17	4	57	0	0	0	0	0	0	0	16.72	0	0	11.6	0.1	1.5
2023	9	26	17	14	57	0	0	0	0	0	0	0	16.73	0	0	11.4	0.1	1.5
2023	9	26	17	24	57	0	0	0	0	0	0	0	16.75	0	0	11.2	0.1	1.5
2023	9	26	17	34	57	0	0	0	0	0	0	0	16.75	0	0	11	0.1	1.5
2023	9	26	17	44	57	0	0	0	0	0	0	0	16.77	0	0	11	0.1	1.5
2023	9	26	17	54	57	0	0	0	0	0	0	0	16.78	0	0	11	0.1	1.5
2023	9	26	18	4	57	0	0	0	0	0	0	0	16.79	0	0	10.8	0.1	1.5
2023	9	26	18	14	57	0	0	0	0	0	0	0	16.8	0	0	10.8	0.1	1.5
2023	9	26	18	24	57	0	0	0	0	0	0	0	16.8	0	0	10.8	0.1	1.5
2023	9	26	18	34	57	0	0	0	0	0	0	0	16.81	0	0	10.6	0.1	1.5
2023	9	26	18	44	57	0	0	0	0	0	0	0	16.81	0	0	10.6	0.1	1.5
2023	9	26	18	54	57	0	0	0	0	0	0	0	16.82	0	0	10.4	0.1	1.5
2023	9	26	19	4	57	0	0	0	0	0	0	0	16.82	0	0	10.6	0.1	1.5
2023	9	26	19	14	57	0	0	0	0	0	0	0	16.81	0	0	10.6	0.1	1.5
2023	9	26	19	24	57	0	0	0	0	0	0	0	16.81	0	0	10.6	0.1	1.5
2023	9	26	19	34	57	0	0	0	0	0	0	0	16.81	0	0	10.6	0.1	1.5
2023	9	26	19	44	57	0	0	0	0	0	0	0	16.79	0	0	10.4	0.1	1.5
2023	9	26	19	54	57	0	0	0	0	0	0	0	16.79	0	0	10.4	0.1	1.5
2023	9	26	20	4	57	0	0	0	0	0	0	0	16.79	0	0	10.4	0.1	1.5
2023	9	26	20	14	57	0	0	0	0	0	0	0	16.77	0	0	10.6	0.1	1.5
2023	9	26	20	24	57	0	0	0	0	0	0	0	16.76	0	0	10.6	0.1	1.5
2023	9	26	20	34	57	0	0	0	0	0	0	0	16.74	0	0	10.4	0.1	1.5
2023	9	26	20	44	57	0	0	0	0	0	0	0	16.73	0	0	10.6	0.1	1.5
2023	9	26	20	54	57	0	0	0	0	0	0	0	16.71	0	0	10.6	0.1	1.5
2023	9	26	21	4	57	0	0	0	0	0	0	0	16.69	0	0	10.6	0.1	1.5
2023	9	26	21	14	57	0	0	0	0	0	0	0	16.67	0	0	10.6	0.1	1.5
2023	9	26	21	24	57	0	0	0	0	0	0	0	16.65	0	0	10.6	0.1	1.5
2023	9	26	21	34	57	0	0	0	0	0	0	0	16.63	0	0	10.6	0.1	1.5
2023	9	26	21	44	57	0	0	0	0	0	0	0	16.6	0	0	10.6	0.1	1.5
2023	9	26	21	54	57	0	0	0	0	0	0	0	16.57	0	0	10.6	0.1	1.5
2023	9	26	22	4	57	0	0	0	0	0	0	0	16.55	0	0	10.6	0.1	1.5
2023	9	26	22	14	57	0	0	0	0	0	0	0	16.52	0	0	10.6	0.1	1.5
2023	9	26	22	24	57	0	0	0	0	0	0	0	16.49	0	0	10.6	0.1	1.5
2023	9	26	22	34	57	0	0	0	0	0	0	0	16.47	0	0	10.6	0.1	1.5
2023	9	26	22	44	57	0	0	0	0	0	0	0	16.44	0	0	10.6	0.1	1.5
2023	9	26	22	54	57	0	0	0	0	0	0	0	16.41	0	0	10.4	0.1	1.5
2023	9	26	23	4	57	0	0	0	0	0	0	0	16.38	0	0	10.4	0.1	1.5
2023	9	26	23	14	57	0	0	0	0	0	0	0	16.35	0	0	10.4	0.1	1.5
2023	9	26	23	24	57	0	0	0	0	0	0	0	16.32	0	0	10.4	0.1	1.5
2023	9	26	23	34	57	0	0	0	0	0	0	0	16.29	0	0	10.4	0.1	1.5
2023	9	26	23	44	57	0	0	0	0	0	0	0	16.25	0	0	10.4	0.1	1.5
2023	9	26	23	54	57	0	0	0	0	0	0	0	16.23	0	0	10.4	0.1	1.5
2023	9	27	0	4	57	0	0	0	0	0	0	0	16.19	0	0	10.4	0.1	1.5

Reinhackle (0365)

Year	Month	Day	Hour	Minute	Second	IceDetection	Heading	Pitch	Roll	StdDevHeading	StdDevPitch	StdDevRoll	Temperature	Pressure	StdDevPressure	Voltage	CellBegin	CellEnd
2023	9	27	0	14	57	0	0	0	0	0	0	0	16.16	0	0	10.4	0.1	1.5
2023	9	27	0	24	57	0	0	0	0	0	0	0	16.13	0	0	10.6	0.1	1.5
2023	9	27	0	34	57	0	0	0	0	0	0	0	16.1	0	0	10.6	0.1	1.5
2023	9	27	0	44	57	0	0	0	0	0	0	0	16.07	0	0	10.6	0.1	1.5
2023	9	27	0	54	57	0	0	0	0	0	0	0	16.04	0	0	10.6	0.1	1.5
2023	9	27	1	4	57	0	0	0	0	0	0	0	16.01	0	0	10.6	0.1	1.5
2023	9	27	1	14	57	0	0	0	0	0	0	0	15.98	0	0	10.6	0.1	1.5
2023	9	27	1	24	57	0	0	0	0	0	0	0	15.95	0	0	10.6	0.1	1.5
2023	9	27	1	34	57	0	0	0	0	0	0	0	15.92	0	0	10.6	0.1	1.5
2023	9	27	1	44	57	0	0	0	0	0	0	0	15.89	0	0	10.4	0.1	1.5
2023	9	27	1	54	57	0	0	0	0	0	0	0	15.86	0	0	10.4	0.1	1.5
2023	9	27	2	4	57	0	0	0	0	0	0	0	15.84	0	0	10.6	0.1	1.5
2023	9	27	2	14	57	0	0	0	0	0	0	0	15.81	0	0	10.4	0.1	1.5
2023	9	27	2	24	57	0	0	0	0	0	0	0	15.78	0	0	10.4	0.1	1.5
2023	9	27	2	34	57	0	0	0	0	0	0	0	15.76	0	0	10.6	0.1	1.5
2023	9	27	2	44	57	0	0	0	0	0	0	0	15.73	0	0	10.6	0.1	1.5
2023	9	27	2	54	57	0	0	0	0	0	0	0	15.7	0	0	10.6	0.1	1.5
2023	9	27	3	4	57	0	0	0	0	0	0	0	15.69	0	0	10.6	0.1	1.5
2023	9	27	3	14	57	0	0	0	0	0	0	0	15.66	0	0	10.6	0.1	1.5
2023	9	27	3	24	57	0	0	0	0	0	0	0	15.63	0	0	10.6	0.1	1.5
2023	9	27	3	34	57	0	0	0	0	0	0	0	15.61	0	0	10.4	0.1	1.5
2023	9	27	3	44	57	0	0	0	0	0	0	0	15.58	0	0	10.4	0.1	1.5
2023	9	27	3	54	57	0	0	0	0	0	0	0	15.56	0	0	10.4	0.1	1.5
2023	9	27	4	4	57	0	0	0	0	0	0	0	15.54	0	0	10.4	0.1	1.5
2023	9	27	4	14	57	0	0	0	0	0	0	0	15.52	0	0	10.4	0.1	1.5
2023	9	27	4	24	57	0	0	0	0	0	0	0	15.5	0	0	10.4	0.1	1.5
2023	9	27	4	34	57	0	0	0	0	0	0	0	15.47	0	0	10.2	0.1	1.5
2023	9	27	4	44	57	0	0	0	0	0	0	0	15.45	0	0	10.4	0.1	1.5
2023	9	27	4	54	57	0	0	0	0	0	0	0	15.43	0	0	10.4	0.1	1.5
2023	9	27	5	4	57	0	0	0	0	0	0	0	15.4	0	0	10.4	0.1	1.5
2023	9	27	5	14	57	0	0	0	0	0	0	0	15.39	0	0	10.4	0.1	1.5
2023	9	27	5	24	57	0	0	0	0	0	0	0	15.37	0	0	10.4	0.1	1.5
2023	9	27	5	34	57	0	0	0	0	0	0	0	15.35	0	0	10.4	0.1	1.5
2023	9	27	5	44	57	0	0	0	0	0	0	0	15.32	0	0	10.4	0.1	1.5
2023	9	27	5	54	57	0	0	0	0	0	0	0	15.3	0	0	10.4	0.1	1.5
2023	9	27	6	4	57	0	0	0	0	0	0	0	15.29	0	0	10.4	0.1	1.5
2023	9	27	6	14	57	0	0	0	0	0	0	0	15.27	0	0	10.4	0.1	1.5
2023	9	27	6	24	57	0	0	0	0	0	0	0	15.24	0	0	10.4	0.1	1.5
2023	9	27	6	34	57	0	0	0	0	0	0	0	15.22	0	0	10.4	0.1	1.5
2023	9	27	6	44	57	0	0	0	0	0	0	0	15.2	0	0	10.4	0.1	1.5
2023	9	27	6	54	57	0	0	0	0	0	0	0	15.19	0	0	10.4	0.1	1.5
2023	9	27	7	4	57	0	0	0	0	0	0	0	15.16	0	0	10.4	0.1	1.5
2023	9	27	7	14	57	0	0	0	0	0	0	0	15.15	0	0	10.4	0.1	1.5
2023	9	27	7	24	57	0	0	0	0	0	0	0	15.13	0	0	10.4	0.1	1.5
2023	9	27	7	34	57	0	0	0	0	0	0	0	15.11	0	0	10.6	0.1	1.5
2023	9	27	7	44	57	0	0	0	0	0	0	0	15.09	0	0	11	0.1	1.5
2023	9	27	7	54	57	0	0	0	0	0	0	0	15.08	0	0	11.2	0.1	1.5
2023	9	27	8	4	57	0	0	0	0	0	0	0	15.07	0	0	11.4	0.1	1.5

Reinhackle (0365)

Year	Month	Day	Hour	Minute	Second	IceDetection	Heading	Pitch	Roll	StdDevHeading	StdDevPitch	StdDevRoll	Temperature	Pressure	StdDevPressure	Voltage	CellBegin	CellEnd
2023	9	27	8	14	57	0	0	0	0	0	0	0	15.07	0	0	11.6	0.1	1.5
2023	9	27	8	24	57	0	0	0	0	0	0	0	15.06	0	0	11.6	0.1	1.5
2023	9	27	8	34	57	0	0	0	0	0	0	0	15.06	0	0	11.6	0.1	1.5
2023	9	27	8	44	57	0	0	0	0	0	0	0	15.07	0	0	11.8	0.1	1.5
2023	9	27	8	54	57	0	0	0	0	0	0	0	15.1	0	0	11.8	0.1	1.5
2023	9	27	9	4	57	0	0	0	0	0	0	0	15.11	0	0	11.8	0.1	1.5
2023	9	27	9	14	57	0	0	0	0	0	0	0	15.13	0	0	12.2	0.1	1.5
2023	9	27	9	24	57	0	0	0	0	0	0	0	15.16	0	0	12.2	0.1	1.5
2023	9	27	9	34	57	0	0	0	0	0	0	0	15.18	0	0	12.4	0.1	1.5
2023	9	27	9	44	57	0	0	0	0	0	0	0	15.21	0	0	12.4	0.1	1.5
2023	9	27	9	54	57	0	0	0	0	0	0	0	15.23	0	0	12.6	0.1	1.5
2023	9	27	10	4	57	0	0	0	0	0	0	0	15.26	0	0	12.4	0.1	1.5
2023	9	27	10	14	57	0	0	0	0	0	0	0	15.3	0	0	12.4	0.1	1.5
2023	9	27	10	24	57	0	0	0	0	0	0	0	15.34	0	0	12.4	0.1	1.5
2023	9	27	10	34	57	0	0	0	0	0	0	0	15.36	0	0	12.2	0.1	1.5
2023	9	27	10	44	57	0	0	0	0	0	0	0	15.4	0	0	12.2	0.1	1.5
2023	9	27	10	54	57	0	0	0	0	0	0	0	15.42	0	0	12.4	0.1	1.5
2023	9	27	11	4	57	0	0	0	0	0	0	0	15.47	0	0	12.2	0.1	1.5
2023	9	27	11	14	57	0	0	0	0	0	0	0	15.5	0	0	12.2	0.1	1.5
2023	9	27	11	24	57	0	0	0	0	0	0	0	15.56	0	0	12.2	0.1	1.5
2023	9	27	11	34	57	0	0	0	0	0	0	0	15.6	0	0	12.4	0.1	1.5
2023	9	27	11	44	57	0	0	0	0	0	0	0	15.65	0	0	12.2	0.1	1.5
2023	9	27	11	54	57	0	0	0	0	0	0	0	15.7	0	0	12.2	0.1	1.5
2023	9	27	12	4	57	0	0	0	0	0	0	0	15.76	0	0	12.2	0.1	1.5
2023	9	27	12	14	57	0	0	0	0	0	0	0	15.8	0	0	12	0.1	1.5
2023	9	27	12	24	57	0	0	0	0	0	0	0	15.85	0	0	12.2	0.1	1.5
2023	9	27	12	34	57	0	0	0	0	0	0	0	15.91	0	0	12.2	0.1	1.5
2023	9	27	12	44	57	0	0	0	0	0	0	0	15.96	0	0	12.2	0.1	1.5
2023	9	27	12	54	57	0	0	0	0	0	0	0	16.01	0	0	12.2	0.1	1.5
2023	9	27	13	4	57	0	0	0	0	0	0	0	16.06	0	0	12.2	0.1	1.5
2023	9	27	13	14	57	0	0	0	0	0	0	0	16.12	0	0	12.2	0.1	1.5
2023	9	27	13	24	57	0	0	0	0	0	0	0	16.16	0	0	12.2	0.1	1.5
2023	9	27	13	34	57	0	0	0	0	0	0	0	16.22	0	0	12.2	0.1	1.5
2023	9	27	13	44	57	0	0	0	0	0	0	0	16.27	0	0	12.2	0.1	1.5
2023	9	27	13	54	57	0	0	0	0	0	0	0	16.32	0	0	12.2	0.1	1.5
2023	9	27	14	4	57	0	0	0	0	0	0	0	16.36	0	0	12.2	0.1	1.5
2023	9	27	14	14	57	0	0	0	0	0	0	0	16.41	0	0	12.2	0.1	1.5
2023	9	27	14	24	57	0	0	0	0	0	0	0	16.46	0	0	12.2	0.1	1.5
2023	9	27	14	34	57	0	0	0	0	0	0	0	16.5	0	0	12.2	0.1	1.5
2023	9	27	14	44	57	0	0	0	0	0	0	0	16.54	0	0	12.2	0.1	1.5
2023	9	27	14	54	57	0	0	0	0	0	0	0	16.58	0	0	12.2	0.1	1.5
2023	9	27	15	4	57	0	0	0	0	0	0	0	16.62	0	0	12.2	0.1	1.5
2023	9	27	15	14	57	0	0	0	0	0	0	0	16.65	0	0	12.2	0.1	1.5
2023	9	27	15	24	57	0	0	0	0	0	0	0	16.68	0	0	12.2	0.1	1.5
2023	9	27	15	34	57	0	0	0	0	0	0	0	16.72	0	0	12.2	0.1	1.5
2023	9	27	15	44	57	0	0	0	0	0	0	0	16.75	0	0	12.2	0.1	1.5
2023	9	27	15	54	57	0	0	0	0	0	0	0	16.78	0	0	12.2	0.1	1.5
2023	9	27	16	4	57	0	0	0	0	0	0	0	16.8	0	0	12.2	0.1	1.5

Reinhackle (0365)

Year	Month	Day	Hour	Minute	Second	IceDetection	Heading	Pitch	Roll	StdDevHeading	StdDevPitch	StdDevRoll	Temperature	Pressure	StdDevPressure	Voltage	CellBegin	CellEnd
2023	9	27	16	14	57	0	0	0	0	0	0	0	16.83	0	0	12.2	0.1	1.5
2023	9	27	16	24	57	0	0	0	0	0	0	0	16.85	0	0	12.2	0.1	1.5
2023	9	27	16	34	57	0	0	0	0	0	0	0	16.86	0	0	12.2	0.1	1.5
2023	9	27	16	44	57	0	0	0	0	0	0	0	16.87	0	0	11.8	0.1	1.5
2023	9	27	16	54	57	0	0	0	0	0	0	0	16.88	0	0	11.6	0.1	1.5
2023	9	27	17	4	57	0	0	0	0	0	0	0	16.9	0	0	11.4	0.1	1.5
2023	9	27	17	14	57	0	0	0	0	0	0	0	16.91	0	0	11.2	0.1	1.5
2023	9	27	17	24	57	0	0	0	0	0	0	0	16.92	0	0	11	0.1	1.5
2023	9	27	17	34	57	0	0	0	0	0	0	0	16.92	0	0	10.8	0.1	1.5
2023	9	27	17	44	57	0	0	0	0	0	0	0	16.92	0	0	10.8	0.1	1.5
2023	9	27	17	54	57	0	0	0	0	0	0	0	16.92	0	0	10.6	0.1	1.5
2023	9	27	18	4	57	0	0	0	0	0	0	0	16.92	0	0	10.6	0.1	1.5
2023	9	27	18	14	57	0	0	0	0	0	0	0	16.92	0	0	10.6	0.1	1.5
2023	9	27	18	24	57	0	0	0	0	0	0	0	16.92	0	0	10.6	0.1	1.5
2023	9	27	18	34	57	0	0	0	0	0	0	0	16.91	0	0	10.4	0.1	1.5
2023	9	27	18	44	57	0	0	0	0	0	0	0	16.91	0	0	10.6	0.1	1.5
2023	9	27	18	54	57	0	0	0	0	0	0	0	16.9	0	0	10.8	0.1	1.5
2023	9	27	19	4	57	0	0	0	0	0	0	0	16.88	0	0	10.8	0.1	1.5
2023	9	27	19	14	57	0	0	0	0	0	0	0	16.88	0	0	10.8	0.1	1.5
2023	9	27	19	24	57	0	0	0	0	0	0	0	16.86	0	0	10.8	0.1	1.5
2023	9	27	19	34	57	0	0	0	0	0	0	0	16.86	0	0	10.8	0.1	1.5
2023	9	27	19	44	57	0	0	0	0	0	0	0	16.84	0	0	10.6	0.1	1.5
2023	9	27	19	54	57	0	0	0	0	0	0	0	16.83	0	0	10.6	0.1	1.5
2023	9	27	20	4	57	0	0	0	0	0	0	0	16.82	0	0	10.6	0.1	1.5
2023	9	27	20	14	57	0	0	0	0	0	0	0	16.81	0	0	10.6	0.1	1.5
2023	9	27	20	24	57	0	0	0	0	0	0	0	16.8	0	0	10.6	0.1	1.5
2023	9	27	20	34	57	0	0	0	0	0	0	0	16.79	0	0	10.2	0.1	1.5
2023	9	27	20	44	57	0	0	0	0	0	0	0	16.77	0	0	10	0.1	1.5
2023	9	27	20	54	57	0	0	0	0	0	0	0	16.76	0	0	10.6	0.1	1.5
2023	9	27	21	4	57	0	0	0	0	0	0	0	16.74	0	0	10.8	0.1	1.5
2023	9	27	21	14	57	0	0	0	0	0	0	0	16.72	0	0	10.8	0.1	1.5
2023	9	27	21	24	57	0	0	0	0	0	0	0	16.7	0	0	10.8	0.1	1.5
2023	9	27	21	34	57	0	0	0	0	0	0	0	16.69	0	0	10.8	0.1	1.5
2023	9	27	21	44	57	0	0	0	0	0	0	0	16.67	0	0	10.8	0.1	1.5
2023	9	27	21	54	57	0	0	0	0	0	0	0	16.65	0	0	10.8	0.1	1.5
2023	9	27	22	4	57	0	0	0	0	0	0	0	16.63	0	0	10.8	0.1	1.5
2023	9	27	22	14	57	0	0	0	0	0	0	0	16.61	0	0	10.6	0.1	1.5
2023	9	27	22	24	57	0	0	0	0	0	0	0	16.59	0	0	10.6	0.1	1.5
2023	9	27	22	34	57	0	0	0	0	0	0	0	16.58	0	0	10.6	0.1	1.5
2023	9	27	22	44	57	0	0	0	0	0	0	0	16.56	0	0	10.6	0.1	1.5
2023	9	27	22	54	57	0	0	0	0	0	0	0	16.54	0	0	11	0.1	1.5
2023	9	27	23	4	57	0	0	0	0	0	0	0	16.52	0	0	11	0.1	1.5
2023	9	27	23	14	57	0	0	0	0	0	0	0	16.5	0	0	11	0.1	1.5
2023	9	27	23	24	57	0	0	0	0	0	0	0	16.48	0	0	11	0.1	1.5
2023	9	27	23	34	57	0	0	0	0	0	0	0	16.46	0	0	11	0.1	1.5
2023	9	27	23	44	57	0	0	0	0	0	0	0	16.44	0	0	11	0.1	1.5
2023	9	27	23	54	57	0	0	0	0	0	0	0	16.43	0	0	11	0.1	1.5
2023	9	28	0	4	57	0	0	0	0	0	0	0	16.41	0	0	11	0.1	1.5

Reinhackle (0365)

Year	Month	Day	Hour	Minute	Second	IceDetection	Heading	Pitch	Roll	StdDevHeading	StdDevPitch	StdDevRoll	Temperature	Pressure	StdDevPressure	Voltage	CellBegin	CellEnd
2023	9	28	0	14	57	0	0	0	0	0	0	0	16.39	0	0	11	0.1	1.5
2023	9	28	0	24	57	0	0	0	0	0	0	0	16.37	0	0	11	0.1	1.5
2023	9	28	0	34	57	0	0	0	0	0	0	0	16.35	0	0	11	0.1	1.5
2023	9	28	0	44	57	0	0	0	0	0	0	0	16.33	0	0	11	0.1	1.5
2023	9	28	0	54	57	0	0	0	0	0	0	0	16.31	0	0	11	0.1	1.5
2023	9	28	1	4	57	0	0	0	0	0	0	0	16.29	0	0	11	0.1	1.5
2023	9	28	1	14	57	0	0	0	0	0	0	0	16.27	0	0	11	0.1	1.5
2023	9	28	1	24	57	0	0	0	0	0	0	0	16.25	0	0	11	0.1	1.5
2023	9	28	1	34	57	0	0	0	0	0	0	0	16.23	0	0	10.8	0.1	1.5
2023	9	28	1	44	57	0	0	0	0	0	0	0	16.21	0	0	10.8	0.1	1.5
2023	9	28	1	54	57	0	0	0	0	0	0	0	16.19	0	0	10.8	0.1	1.5
2023	9	28	2	4	57	0	0	0	0	0	0	0	16.16	0	0	10.8	0.1	1.5
2023	9	28	2	14	57	0	0	0	0	0	0	0	16.14	0	0	10.8	0.1	1.5
2023	9	28	2	24	57	0	0	0	0	0	0	0	16.12	0	0	10.8	0.1	1.5
2023	9	28	2	34	57	0	0	0	0	0	0	0	16.11	0	0	10.8	0.1	1.5
2023	9	28	2	44	57	0	0	0	0	0	0	0	16.08	0	0	10.8	0.1	1.5
2023	9	28	2	54	57	0	0	0	0	0	0	0	16.06	0	0	10.8	0.1	1.5
2023	9	28	3	4	57	0	0	0	0	0	0	0	16.04	0	0	10.8	0.1	1.5
2023	9	28	3	14	57	0	0	0	0	0	0	0	16.02	0	0	10.8	0.1	1.5
2023	9	28	3	24	57	0	0	0	0	0	0	0	15.99	0	0	10.8	0.1	1.5
2023	9	28	3	34	57	0	0	0	0	0	0	0	15.97	0	0	10.8	0.1	1.5
2023	9	28	3	44	57	0	0	0	0	0	0	0	15.95	0	0	10.8	0.1	1.5
2023	9	28	3	54	57	0	0	0	0	0	0	0	15.93	0	0	10.8	0.1	1.5
2023	9	28	4	4	57	0	0	0	0	0	0	0	15.91	0	0	10.8	0.1	1.5
2023	9	28	4	14	57	0	0	0	0	0	0	0	15.89	0	0	10.8	0.1	1.5
2023	9	28	4	24	57	0	0	0	0	0	0	0	15.86	0	0	10.8	0.1	1.5
2023	9	28	4	34	57	0	0	0	0	0	0	0	15.84	0	0	10.8	0.1	1.5
2023	9	28	4	44	57	0	0	0	0	0	0	0	15.82	0	0	10.8	0.1	1.5
2023	9	28	4	54	57	0	0	0	0	0	0	0	15.8	0	0	10.8	0.1	1.5
2023	9	28	5	4	57	0	0	0	0	0	0	0	15.78	0	0	10.8	0.1	1.5
2023	9	28	5	14	57	0	0	0	0	0	0	0	15.76	0	0	10.8	0.1	1.5
2023	9	28	5	24	57	0	0	0	0	0	0	0	15.74	0	0	10.8	0.1	1.5
2023	9	28	5	34	57	0	0	0	0	0	0	0	15.72	0	0	10.8	0.1	1.5
2023	9	28	5	44	57	0	0	0	0	0	0	0	15.7	0	0	10.8	0.1	1.5
2023	9	28	5	54	57	0	0	0	0	0	0	0	15.68	0	0	10.8	0.1	1.5
2023	9	28	6	4	57	0	0	0	0	0	0	0	15.65	0	0	10.8	0.1	1.5
2023	9	28	6	14	57	0	0	0	0	0	0	0	15.63	0	0	10.8	0.1	1.5
2023	9	28	6	24	57	0	0	0	0	0	0	0	15.62	0	0	10.8	0.1	1.5
2023	9	28	6	34	57	0	0	0	0	0	0	0	15.6	0	0	10.8	0.1	1.5
2023	9	28	6	44	57	0	0	0	0	0	0	0	15.57	0	0	10.8	0.1	1.5
2023	9	28	6	54	57	0	0	0	0	0	0	0	15.55	0	0	10.8	0.1	1.5
2023	9	28	7	4	57	0	0	0	0	0	0	0	15.54	0	0	10.8	0.1	1.5
2023	9	28	7	14	57	0	0	0	0	0	0	0	15.51	0	0	10.8	0.1	1.5
2023	9	28	7	24	57	0	0	0	0	0	0	0	15.5	0	0	10.8	0.1	1.5
2023	9	28	7	34	57	0	0	0	0	0	0	0	15.48	0	0	11	0.1	1.5
2023	9	28	7	44	57	0	0	0	0	0	0	0	15.47	0	0	11.2	0.1	1.5
2023	9	28	7	54	57	0	0	0	0	0	0	0	15.45	0	0	11.4	0.1	1.5
2023	9	28	8	4	57	0	0	0	0	0	0	0	15.45	0	0	11.6	0.1	1.5

Reinhackle (0365)

Year	Month	Day	Hour	Minute	Second	IceDetection	Heading	Pitch	Roll	StdDevHeading	StdDevPitch	StdDevRoll	Temperature	Pressure	StdDevPressure	Voltage	CellBegin	CellEnd
2023	9	28	8	14	57	0	0	0	0	0	0	0	15.44	0	0	11.8	0.1	1.5
2023	9	28	8	24	57	0	0	0	0	0	0	0	15.44	0	0	11.8	0.1	1.5
2023	9	28	8	34	57	0	0	0	0	0	0	0	15.44	0	0	12	0.1	1.6
2023	9	28	8	44	57	0	0	0	0	0	0	0	15.45	0	0	12	0.1	1.6
2023	9	28	8	54	57	0	0	0	0	0	0	0	15.46	0	0	12	0.1	1.6
2023	9	28	9	4	57	0	0	0	0	0	0	0	15.48	0	0	12.2	0.1	1.6
2023	9	28	9	14	57	0	0	0	0	0	0	0	15.5	0	0	12.6	0.1	1.6
2023	9	28	9	24	57	0	0	0	0	0	0	0	15.52	0	0	12.6	0.1	1.6
2023	9	28	9	34	57	0	0	0	0	0	0	0	15.54	0	0	12.6	0.1	1.6
2023	9	28	9	44	57	0	0	0	0	0	0	0	15.57	0	0	12.6	0.1	1.6
2023	9	28	9	54	57	0	0	0	0	0	0	0	15.6	0	0	13	0.1	1.6
2023	9	28	10	4	57	0	0	0	0	0	0	0	15.63	0	0	13.2	0.1	1.6
2023	9	28	10	14	57	0	0	0	0	0	0	0	15.67	0	0	13	0.1	1.6
2023	9	28	10	24	57	0	0	0	0	0	0	0	15.7	0	0	13	0.1	1.6
2023	9	28	10	34	57	0	0	0	0	0	0	0	15.75	0	0	13	0.1	1.6
2023	9	28	10	44	57	0	0	0	0	0	0	0	15.78	0	0	13	0.1	1.6
2023	9	28	10	54	57	0	0	0	0	0	0	0	15.82	0	0	12.4	0.1	1.6
2023	9	28	11	4	57	0	0	0	0	0	0	0	15.87	0	0	12	0.1	1.6
2023	9	28	11	14	57	0	0	0	0	0	0	0	15.92	0	0	11.8	0.1	1.6
2023	9	28	11	24	57	0	0	0	0	0	0	0	15.96	0	0	11.6	0.1	1.5
2023	9	28	11	34	57	0	0	0	0	0	0	0	16.02	0	0	11.6	0.1	1.5
2023	9	28	11	44	57	0	0	0	0	0	0	0	16.07	0	0	11.6	0.1	1.6
2023	9	28	11	54	57	0	0	0	0	0	0	0	16.12	0	0	11.8	0.1	1.5
2023	9	28	12	4	57	0	0	0	0	0	0	0	16.17	0	0	11.8	0.1	1.6
2023	9	28	12	14	57	0	0	0	0	0	0	0	16.23	0	0	12	0.1	1.6
2023	9	28	12	24	57	0	0	0	0	0	0	0	16.28	0	0	11.8	0.1	1.6
2023	9	28	12	34	57	0	0	0	0	0	0	0	16.33	0	0	11.8	0.1	1.6
2023	9	28	12	44	57	0	0	0	0	0	0	0	16.39	0	0	11.8	0.1	1.6
2023	9	28	12	54	57	0	0	0	0	0	0	0	16.45	0	0	11.6	0.1	1.6
2023	9	28	13	4	57	0	0	0	0	0	0	0	16.5	0	0	11.8	0.1	1.6
2023	9	28	13	14	57	0	0	0	0	0	0	0	16.55	0	0	11.6	0.1	1.6
2023	9	28	13	24	57	0	0	0	0	0	0	0	16.6	0	0	11.6	0.1	1.6
2023	9	28	13	34	57	0	0	0	0	0	0	0	16.66	0	0	11.6	0.1	1.6
2023	9	28	13	44	57	0	0	0	0	0	0	0	16.7	0	0	11.6	0.1	1.6
2023	9	28	13	54	57	0	0	0	0	0	0	0	16.76	0	0	11.6	0.1	1.6
2023	9	28	14	4	57	0	0	0	0	0	0	0	16.81	0	0	11.6	0.1	1.6
2023	9	28	14	14	57	0	0	0	0	0	0	0	16.85	0	0	11.6	0.1	1.6
2023	9	28	14	24	57	0	0	0	0	0	0	0	16.89	0	0	11.6	0.1	1.6
2023	9	28	14	34	57	0	0	0	0	0	0	0	16.94	0	0	11.4	0.1	1.6
2023	9	28	14	44	57	0	0	0	0	0	0	0	16.97	0	0	11.4	0.1	1.6
2023	9	28	14	54	57	0	0	0	0	0	0	0	17.01	0	0	11.4	0.1	1.6
2023	9	28	15	4	57	0	0	0	0	0	0	0	17.04	0	0	11.4	0.1	1.6
2023	9	28	15	14	57	0	0	0	0	0	0	0	17.07	0	0	11.6	0.1	1.6
2023	9	28	15	24	57	0	0	0	0	0	0	0	17.1	0	0	11.4	0.1	1.6
2023	9	28	15	34	57	0	0	0	0	0	0	0	17.13	0	0	11.4	0.1	1.6
2023	9	28	15	44	57	0	0	0	0	0	0	0	17.15	0	0	11.4	0.1	1.6
2023	9	28	15	54	57	0	0	0	0	0	0	0	17.17	0	0	11.4	0.1	1.6
2023	9	28	16	4	57	0	0	0	0	0	0	0	17.19	0	0	11.4	0.1	1.6

Reinhackle (0365)

Year	Month	Day	Hour	Minute	Second	IceDetection	Heading	Pitch	Roll	StdDevHeading	StdDevPitch	StdDevRoll	Temperature	Pressure	StdDevPressure	Voltage	CellBegin	CellEnd
2023	9	28	16	14	57	0	0	0	0	0	0	0	17.21	0	0	11.6	0.1	1.6
2023	9	28	16	24	57	0	0	0	0	0	0	0	17.22	0	0	11.2	0.1	1.6
2023	9	28	16	34	57	0	0	0	0	0	0	0	17.23	0	0	11.2	0.1	1.6
2023	9	28	16	44	57	0	0	0	0	0	0	0	17.24	0	0	10.8	0.1	1.6
2023	9	28	16	54	57	0	0	0	0	0	0	0	17.25	0	0	10.6	0.1	1.6
2023	9	28	17	4	57	0	0	0	0	0	0	0	17.25	0	0	10.6	0.1	1.6
2023	9	28	17	14	57	0	0	0	0	0	0	0	17.25	0	0	10.6	0.1	1.6
2023	9	28	17	24	57	0	0	0	0	0	0	0	17.25	0	0	10.6	0.1	1.6
2023	9	28	17	34	57	0	0	0	0	0	0	0	17.25	0	0	10.6	0.1	1.6
2023	9	28	17	44	57	0	0	0	0	0	0	0	17.25	0	0	10.6	0.1	1.6
2023	9	28	17	54	57	0	0	0	0	0	0	0	17.25	0	0	10.4	0.1	1.6
2023	9	28	18	4	57	0	0	0	0	0	0	0	17.25	0	0	10.6	0.1	1.6
2023	9	28	18	14	57	0	0	0	0	0	0	0	17.23	0	0	10.6	0.1	1.6
2023	9	28	18	24	57	0	0	0	0	0	0	0	17.23	0	0	10.6	0.1	1.6
2023	9	28	18	34	57	0	0	0	0	0	0	0	17.22	0	0	10.6	0.1	1.6
2023	9	28	18	44	57	0	0	0	0	0	0	0	17.22	0	0	10.6	0.1	1.6
2023	9	28	18	54	57	0	0	0	0	0	0	0	17.21	0	0	10.4	0.1	1.6
2023	9	28	19	4	57	0	0	0	0	0	0	0	17.2	0	0	10.2	0.1	1.6
2023	9	28	19	14	57	0	0	0	0	0	0	0	17.19	0	0	9.8	0.1	1.6
2023	9	28	19	24	57	0	0	0	0	0	0	0	17.18	0	0	10	0.1	1.6
2023	9	28	19	34	57	0	0	0	0	0	0	0	17.17	0	0	10	0.1	1.6
2023	9	28	19	44	57	0	0	0	0	0	0	0	17.16	0	0	9.8	0.1	1.6
2023	9	28	19	54	57	0	0	0	0	0	0	0	17.15	0	0	9.8	0.1	1.6
2023	9	28	20	4	57	0	0	0	0	0	0	0	17.14	0	0	9.8	0.1	1.6
2023	9	28	20	14	57	0	0	0	0	0	0	0	17.13	0	0	9.8	0.1	1.6
2023	9	28	20	24	57	0	0	0	0	0	0	0	17.11	0	0	9.8	0.1	1.6
2023	9	28	20	34	57	0	0	0	0	0	0	0	17.1	0	0	10	0.1	1.6
2023	9	28	20	44	57	0	0	0	0	0	0	0	17.09	0	0	10	0.1	1.6
2023	9	28	20	54	57	0	0	0	0	0	0	0	17.07	0	0	10	0.1	1.6
2023	9	28	21	4	57	0	0	0	0	0	0	0	17.06	0	0	9.8	0.1	1.6
2023	9	28	21	14	57	0	0	0	0	0	0	0	17.04	0	0	9.8	0.1	1.6
2023	9	28	21	24	57	0	0	0	0	0	0	0	17.03	0	0	9.8	0.1	1.6
2023	9	28	21	34	57	0	0	0	0	0	0	0	17.01	0	0	9.8	0.1	1.6
2023	9	28	21	44	57	0	0	0	0	0	0	0	17	0	0	9.8	0.1	1.6
2023	9	28	21	54	57	0	0	0	0	0	0	0	16.98	0	0	9.8	0.1	1.6
2023	9	28	22	4	57	0	0	0	0	0	0	0	16.97	0	0	9.8	0.1	1.6
2023	9	28	22	14	57	0	0	0	0	0	0	0	16.96	0	0	9.8	0.1	1.6
2023	9	28	22	24	57	0	0	0	0	0	0	0	16.95	0	0	9.8	0.1	1.6
2023	9	28	22	34	57	0	0	0	0	0	0	0	16.93	0	0	9.8	0.1	1.6
2023	9	28	22	44	57	0	0	0	0	0	0	0	16.92	0	0	9.8	0.1	1.6
2023	9	28	22	54	57	0	0	0	0	0	0	0	16.9	0	0	10	0.1	1.6
2023	9	28	23	4	57	0	0	0	0	0	0	0	16.89	0	0	10	0.1	1.6
2023	9	28	23	14	57	0	0	0	0	0	0	0	16.88	0	0	10	0.1	1.6
2023	9	28	23	24	57	0	0	0	0	0	0	0	16.86	0	0	9.8	0.1	1.6
2023	9	28	23	34	57	0	0	0	0	0	0	0	16.85	0	0	9.8	0.1	1.6
2023	9	28	23	44	57	0	0	0	0	0	0	0	16.83	0	0	9.8	0.1	1.6
2023	9	28	23	54	57	0	0	0	0	0	0	0	16.82	0	0	9.8	0.1	1.6
2023	9	29	0	4	57	0	0	0	0	0	0	0	16.81	0	0	9.8	0.1	1.6

Reinhackle (0365)

Year	Month	Day	Hour	Minute	Second	IceDetection	Heading	Pitch	Roll	StdDevHeading	StdDevPitch	StdDevRoll	Temperature	Pressure	StdDevPressure	Voltage	CellBegin	CellEnd
2023	9	29	0	14	57	0	0	0	0	0	0	0	16.8	0	0	9.8	0.1	1.6
2023	9	29	0	24	57	0	0	0	0	0	0	0	16.78	0	0	9.8	0.1	1.6
2023	9	29	0	34	57	0	0	0	0	0	0	0	16.77	0	0	9.8	0.1	1.6
2023	9	29	0	44	57	0	0	0	0	0	0	0	16.75	0	0	9.8	0.1	1.6
2023	9	29	0	54	57	0	0	0	0	0	0	0	16.74	0	0	9.8	0.1	1.6
2023	9	29	1	4	57	0	0	0	0	0	0	0	16.72	0	0	9.8	0.1	1.6
2023	9	29	1	14	57	0	0	0	0	0	0	0	16.7	0	0	9.8	0.1	1.6
2023	9	29	1	24	57	0	0	0	0	0	0	0	16.68	0	0	9.8	0.1	1.6
2023	9	29	1	34	57	0	0	0	0	0	0	0	16.67	0	0	9.8	0.1	1.6
2023	9	29	1	44	57	0	0	0	0	0	0	0	16.66	0	0	9.8	0.1	1.6
2023	9	29	1	54	57	0	0	0	0	0	0	0	16.64	0	0	9.8	0.1	1.6
2023	9	29	2	4	57	0	0	0	0	0	0	0	16.62	0	0	9.8	0.1	1.6
2023	9	29	2	14	57	0	0	0	0	0	0	0	16.61	0	0	9.8	0.1	1.6
2023	9	29	2	24	57	0	0	0	0	0	0	0	16.59	0	0	9.6	0.1	1.6
2023	9	29	2	34	57	0	0	0	0	0	0	0	16.57	0	0	9.8	0.1	1.6
2023	9	29	2	44	57	0	0	0	0	0	0	0	16.55	0	0	9.6	0.1	1.6
2023	9	29	2	54	57	0	0	0	0	0	0	0	16.54	0	0	9.6	0.1	1.6
2023	9	29	3	4	57	0	0	0	0	0	0	0	16.52	0	0	9.6	0.1	1.6
2023	9	29	3	14	57	0	0	0	0	0	0	0	16.5	0	0	9.6	0.1	1.6
2023	9	29	3	24	57	0	0	0	0	0	0	0	16.48	0	0	9.6	0.1	1.6
2023	9	29	3	34	57	0	0	0	0	0	0	0	16.47	0	0	9.8	0.1	1.6
2023	9	29	3	44	57	0	0	0	0	0	0	0	16.45	0	0	9.6	0.1	1.6
2023	9	29	3	54	57	0	0	0	0	0	0	0	16.43	0	0	9.6	0.1	1.6
2023	9	29	4	4	57	0	0	0	0	0	0	0	16.41	0	0	9.4	0.1	1.6
2023	9	29	4	14	57	0	0	0	0	0	0	0	16.4	0	0	9.4	0.1	1.6
2023	9	29	4	24	57	0	0	0	0	0	0	0	16.38	0	0	9.4	0.1	1.6
2023	9	29	4	34	57	0	0	0	0	0	0	0	16.36	0	0	9.4	0.1	1.6
2023	9	29	4	44	57	0	0	0	0	0	0	0	16.35	0	0	10.4	0.1	1.6
2023	9	29	4	54	57	0	0	0	0	0	0	0	16.32	0	0	10.4	0.1	1.6
2023	9	29	5	4	57	0	0	0	0	0	0	0	16.31	0	0	10.4	0.1	1.6
2023	9	29	5	14	57	0	0	0	0	0	0	0	16.29	0	0	10.2	0.1	1.6
2023	9	29	5	24	57	0	0	0	0	0	0	0	16.27	0	0	10.2	0.1	1.6
2023	9	29	5	34	57	0	0	0	0	0	0	0	16.26	0	0	10	0.1	1.6
2023	9	29	5	44	57	0	0	0	0	0	0	0	16.24	0	0	10.2	0.1	1.6
2023	9	29	5	54	57	0	0	0	0	0	0	0	16.22	0	0	10.4	0.1	1.6
2023	9	29	6	4	57	0	0	0	0	0	0	0	16.2	0	0	11	0.1	1.6
2023	9	29	6	14	57	0	0	0	0	0	0	0	16.18	0	0	11	0.1	1.6
2023	9	29	6	24	57	0	0	0	0	0	0	0	16.17	0	0	11	0.1	1.6
2023	9	29	6	34	57	0	0	0	0	0	0	0	16.15	0	0	11	0.1	1.6
2023	9	29	6	44	57	0	0	0	0	0	0	0	16.13	0	0	11	0.1	1.6
2023	9	29	6	54	57	0	0	0	0	0	0	0	16.11	0	0	11	0.1	1.6
2023	9	29	7	4	57	0	0	0	0	0	0	0	16.1	0	0	11	0.1	1.6
2023	9	29	7	14	57	0	0	0	0	0	0	0	16.08	0	0	11	0.1	1.6
2023	9	29	7	24	57	0	0	0	0	0	0	0	16.06	0	0	11	0.1	1.6
2023	9	29	7	34	57	0	0	0	0	0	0	0	16.05	0	0	11.2	0.1	1.6
2023	9	29	7	44	57	0	0	0	0	0	0	0	16.03	0	0	11.4	0.1	1.6
2023	9	29	7	54	57	0	0	0	0	0	0	0	16.02	0	0	11.6	0.1	1.6
2023	9	29	8	4	57	0	0	0	0	0	0	0	16.02	0	0	11.8	0.1	1.6

Reinhackle (0365)

Year	Month	Day	Hour	Minute	Second	IceDetection	Heading	Pitch	Roll	StdDevHeading	StdDevPitch	StdDevRoll	Temperature	Pressure	StdDevPressure	Voltage	CellBegin	CellEnd
2023	9	29	8	14	57	0	0	0	0	0	0	0	16.01	0	0	12	0.1	1.6
2023	9	29	8	24	57	0	0	0	0	0	0	0	16.01	0	0	12.2	0.1	1.7
2023	9	29	8	34	57	0	0	0	0	0	0	0	16.02	0	0	12.4	0.1	1.7
2023	9	29	8	44	57	0	0	0	0	0	0	0	16.03	0	0	12.2	0.1	1.7
2023	9	29	8	54	57	0	0	0	0	0	0	0	16.05	0	0	12.4	0.1	1.7
2023	9	29	9	4	57	0	0	0	0	0	0	0	16.06	0	0	12	0.1	1.7
2023	9	29	9	14	57	0	0	0	0	0	0	0	16.08	0	0	12	0.1	1.7
2023	9	29	9	24	57	0	0	0	0	0	0	0	16.1	0	0	11.8	0.1	1.7
2023	9	29	9	34	57	0	0	0	0	0	0	0	16.12	0	0	11.4	0.1	1.7
2023	9	29	9	44	57	0	0	0	0	0	0	0	16.15	0	0	11.8	0.1	1.7
2023	9	29	9	54	57	0	0	0	0	0	0	0	16.18	0	0	12.2	0.1	1.7
2023	9	29	10	4	57	0	0	0	0	0	0	0	16.21	0	0	12	0.1	1.7
2023	9	29	10	14	57	0	0	0	0	0	0	0	16.24	0	0	11.8	0.1	1.7
2023	9	29	10	24	57	0	0	0	0	0	0	0	16.27	0	0	11.6	0.1	1.7
2023	9	29	10	34	57	0	0	0	0	0	0	0	16.31	0	0	12.4	0.1	1.7
2023	9	29	10	44	57	0	0	0	0	0	0	0	16.35	0	0	12	0.1	1.7
2023	9	29	10	54	57	0	0	0	0	0	0	0	16.39	0	0	11.6	0.1	1.7
2023	9	29	11	4	57	0	0	0	0	0	0	0	16.44	0	0	11.4	0.1	1.7
2023	9	29	11	14	57	0	0	0	0	0	0	0	16.48	0	0	11.2	0.1	1.7
2023	9	29	11	24	57	0	0	0	0	0	0	0	16.53	0	0	11.4	0.1	1.7
2023	9	29	11	34	57	0	0	0	0	0	0	0	16.57	0	0	11	0.1	1.7
2023	9	29	11	44	57	0	0	0	0	0	0	0	16.6	0	0	11	0.1	1.7
2023	9	29	11	54	57	0	0	0	0	0	0	0	16.65	0	0	11.2	0.1	1.7
2023	9	29	12	4	57	0	0	0	0	0	0	0	16.7	0	0	11.2	0.1	1.7
2023	9	29	12	14	57	0	0	0	0	0	0	0	16.75	0	0	11.2	0.1	1.7
2023	9	29	12	24	57	0	0	0	0	0	0	0	16.8	0	0	11	0.1	1.7
2023	9	29	12	34	57	0	0	0	0	0	0	0	16.84	0	0	11.2	0.1	1.7
2023	9	29	12	44	57	0	0	0	0	0	0	0	16.89	0	0	11.4	0.1	1.7
2023	9	29	12	54	57	0	0	0	0	0	0	0	16.94	0	0	11.6	0.1	1.7
2023	9	29	13	4	57	0	0	0	0	0	0	0	16.98	0	0	11.4	0.1	1.7
2023	9	29	13	14	57	0	0	0	0	0	0	0	17.02	0	0	11.4	0.1	1.7
2023	9	29	13	24	57	0	0	0	0	0	0	0	17.06	0	0	11.4	0.1	1.7
2023	9	29	13	34	57	0	0	0	0	0	0	0	17.1	0	0	11.6	0.1	1.7
2023	9	29	13	44	57	0	0	0	0	0	0	0	17.15	0	0	11.6	0.1	1.7
2023	9	29	13	54	57	0	0	0	0	0	0	0	17.18	0	0	11.4	0.1	1.7
2023	9	29	14	4	57	0	0	0	0	0	0	0	17.21	0	0	12.8	0.1	1.7
2023	9	29	14	14	57	0	0	0	0	0	0	0	17.25	0	0	12.6	0.1	1.7
2023	9	29	14	24	57	0	0	0	0	0	0	0	17.27	0	0	12.6	0.1	1.7
2023	9	29	14	34	57	0	0	0	0	0	0	0	17.3	0	0	12.6	0.1	1.7
2023	9	29	14	44	57	0	0	0	0	0	0	0	17.33	0	0	12.6	0.1	1.7
2023	9	29	14	54	57	0	0	0	0	0	0	0	17.35	0	0	12.6	0.1	1.7
2023	9	29	15	4	57	0	0	0	0	0	0	0	17.37	0	0	12.4	0.1	1.7
2023	9	29	15	14	57	0	0	0	0	0	0	0	17.39	0	0	12.4	0.1	1.7
2023	9	29	15	24	57	0	0	0	0	0	0	0	17.4	0	0	12.4	0.1	1.7
2023	9	29	15	34	57	0	0	0	0	0	0	0	17.42	0	0	12.4	0.1	1.7
2023	9	29	15	44	57	0	0	0	0	0	0	0	17.43	0	0	12.4	0.1	1.7
2023	9	29	15	54	57	0	0	0	0	0	0	0	17.43	0	0	12.4	0.1	1.7
2023	9	29	16	4	57	0	0	0	0	0	0	0	17.45	0	0	12.4	0.1	1.7

Reinhackle (0365)

Year	Month	Day	Hour	Minute	Second	IceDetection	Heading	Pitch	Roll	StdDevHeading	StdDevPitch	StdDevRoll	Temperature	Pressure	StdDevPressure	Voltage	CellBegin	CellEnd
2023	9	29	16	14	57	0	0	0	0	0	0	0	17.45	0	0	12.4	0.1	1.7
2023	9	29	16	24	57	0	0	0	0	0	0	0	17.45	0	0	12.4	0.1	1.7
2023	9	29	16	34	57	0	0	0	0	0	0	0	17.45	0	0	12.4	0.1	1.7
2023	9	29	16	44	57	0	0	0	0	0	0	0	17.45	0	0	12	0.1	1.7
2023	9	29	16	54	57	0	0	0	0	0	0	0	17.45	0	0	11.8	0.1	1.7
2023	9	29	17	4	57	0	0	0	0	0	0	0	17.44	0	0	11.6	0.1	1.7
2023	9	29	17	14	57	0	0	0	0	0	0	0	17.44	0	0	11.4	0.1	1.7
2023	9	29	17	24	57	0	0	0	0	0	0	0	17.43	0	0	11.2	0.1	1.7
2023	9	29	17	34	57	0	0	0	0	0	0	0	17.42	0	0	11	0.1	1.7
2023	9	29	17	44	57	0	0	0	0	0	0	0	17.41	0	0	11	0.1	1.7
2023	9	29	17	54	57	0	0	0	0	0	0	0	17.4	0	0	11	0.1	1.7
2023	9	29	18	4	57	0	0	0	0	0	0	0	17.39	0	0	11	0.1	1.7
2023	9	29	18	14	57	0	0	0	0	0	0	0	17.37	0	0	10.8	0.1	1.8
2023	9	29	18	24	57	0	0	0	0	0	0	0	17.36	0	0	10.8	0.1	1.7
2023	9	29	18	34	57	0	0	0	0	0	0	0	17.34	0	0	10.8	0.1	1.8
2023	9	29	18	44	57	0	0	0	0	0	0	0	17.32	0	0	10.8	0.1	1.8
2023	9	29	18	54	57	0	0	0	0	0	0	0	17.31	0	0	11.4	0.1	1.8
2023	9	29	19	4	57	0	0	0	0	0	0	0	17.28	0	0	11.4	0.1	1.8
2023	9	29	19	14	57	0	0	0	0	0	0	0	17.26	0	0	11.4	0.1	1.8
2023	9	29	19	24	57	0	0	0	0	0	0	0	17.25	0	0	11.4	0.1	1.8
2023	9	29	19	34	57	0	0	0	0	0	0	0	17.22	0	0	11.4	0.1	1.8
2023	9	29	19	44	57	0	0	0	0	0	0	0	17.21	0	0	11.4	0.1	1.8
2023	9	29	19	54	57	0	0	0	0	0	0	0	17.19	0	0	11.4	0.1	1.8
2023	9	29	20	4	57	0	0	0	0	0	0	0	17.18	0	0	11.4	0.1	1.8
2023	9	29	20	14	57	0	0	0	0	0	0	0	17.16	0	0	10.2	0.1	1.8
2023	9	29	20	24	57	0	0	0	0	0	0	0	17.15	0	0	10	0.1	1.8
2023	9	29	20	34	57	0	0	0	0	0	0	0	17.13	0	0	10	0.1	1.8
2023	9	29	20	44	57	0	0	0	0	0	0	0	17.11	0	0	10	0.1	1.8
2023	9	29	20	54	57	0	0	0	0	0	0	0	17.1	0	0	10.2	0.1	1.8
2023	9	29	21	4	57	0	0	0	0	0	0	0	17.1	0	0	10.2	0.1	1.8
2023	9	29	21	14	57	0	0	0	0	0	0	0	17.08	0	0	10.2	0.1	1.8
2023	9	29	21	24	57	0	0	0	0	0	0	0	17.08	0	0	10.2	0.1	1.8
2023	9	29	21	34	57	0	0	0	0	0	0	0	17.07	0	0	10.2	0.1	1.8
2023	9	29	21	44	57	0	0	0	0	0	0	0	17.06	0	0	10.2	0.1	1.8
2023	9	29	21	54	57	0	0	0	0	0	0	0	17.05	0	0	10.2	0.1	1.8
2023	9	29	22	4	57	0	0	0	0	0	0	0	17.04	0	0	10	0.1	1.8
2023	9	29	22	14	57	0	0	0	0	0	0	0	17.03	0	0	10	0.1	1.8
2023	9	29	22	24	57	0	0	0	0	0	0	0	17.03	0	0	10	0.1	1.8
2023	9	29	22	34	57	0	0	0	0	0	0	0	17.02	0	0	10	0.1	1.8
2023	9	29	22	44	57	0	0	0	0	0	0	0	17.02	0	0	10	0.1	1.8
2023	9	29	22	54	57	0	0	0	0	0	0	0	17.01	0	0	10	0.1	1.8
2023	9	29	23	4	57	0	0	0	0	0	0	0	17.01	0	0	10	0.1	1.8
2023	9	29	23	14	57	0	0	0	0	0	0	0	17.01	0	0	10	0.1	1.8
2023	9	29	23	24	57	0	0	0	0	0	0	0	17.01	0	0	10	0.1	1.8
2023	9	29	23	34	57	0	0	0	0	0	0	0	17	0	0	10	0.1	1.8
2023	9	29	23	44	57	0	0	0	0	0	0	0	17	0	0	10	0.1	1.8
2023	9	29	23	54	57	0	0	0	0	0	0	0	17	0	0	10	0.1	1.8
2023	9	30	0	4	57	0	0	0	0	0	0	0	17	0	0	10	0.1	1.8

Reinhackle (0365)

Year	Month	Day	Hour	Minute	Second	IceDetection	Heading	Pitch	Roll	StdDevHeading	StdDevPitch	StdDevRoll	Temperature	Pressure	StdDevPressure	Voltage	CellBegin	CellEnd
2023	9	30	0	14	57	0	0	0	0	0	0	0	17	0	0	10	0.1	1.8
2023	9	30	0	24	57	0	0	0	0	0	0	0	16.99	0	0	10	0.1	1.8
2023	9	30	0	34	57	0	0	0	0	0	0	0	17	0	0	10	0.1	1.8
2023	9	30	0	44	57	0	0	0	0	0	0	0	17	0	0	10	0.1	1.8
2023	9	30	0	54	57	0	0	0	0	0	0	0	17	0	0	9.8	0.1	1.8
2023	9	30	1	4	57	0	0	0	0	0	0	0	17	0	0	9.8	0.1	1.8
2023	9	30	1	14	57	0	0	0	0	0	0	0	16.99	0	0	9.8	0.1	1.8
2023	9	30	1	24	57	0	0	0	0	0	0	0	16.99	0	0	9.8	0.1	1.8
2023	9	30	1	34	57	0	0	0	0	0	0	0	16.99	0	0	9.8	0.1	1.8
2023	9	30	1	44	57	0	0	0	0	0	0	0	16.98	0	0	9.8	0.1	1.8
2023	9	30	1	54	57	0	0	0	0	0	0	0	16.98	0	0	9.8	0.1	1.8
2023	9	30	2	4	57	0	0	0	0	0	0	0	16.98	0	0	9.8	0.1	1.8
2023	9	30	2	14	57	0	0	0	0	0	0	0	16.98	0	0	9.8	0.1	1.8
2023	9	30	2	24	57	0	0	0	0	0	0	0	16.97	0	0	9.8	0.1	1.8
2023	9	30	2	34	57	0	0	0	0	0	0	0	16.97	0	0	9.8	0.1	1.8
2023	9	30	2	44	57	0	0	0	0	0	0	0	16.97	0	0	9.8	0.1	1.8
2023	9	30	2	54	57	0	0	0	0	0	0	0	16.96	0	0	9.6	0.1	1.8
2023	9	30	3	4	57	0	0	0	0	0	0	0	16.96	0	0	9.6	0.1	1.8
2023	9	30	3	14	57	0	0	0	0	0	0	0	16.96	0	0	9.6	0.1	1.8
2023	9	30	3	24	57	0	0	0	0	0	0	0	16.95	0	0	9.8	0.1	1.8
2023	9	30	3	34	57	0	0	0	0	0	0	0	16.95	0	0	10	0.1	1.8
2023	9	30	3	44	57	0	0	0	0	0	0	0	16.94	0	0	10	0.1	1.8
2023	9	30	3	54	57	0	0	0	0	0	0	0	16.93	0	0	10	0.1	1.8
2023	9	30	4	4	57	0	0	0	0	0	0	0	16.93	0	0	10	0.1	1.8
2023	9	30	4	14	57	0	0	0	0	0	0	0	16.92	0	0	10	0.1	1.8
2023	9	30	4	24	57	0	0	0	0	0	0	0	16.92	0	0	10	0.1	1.8
2023	9	30	4	34	57	0	0	0	0	0	0	0	16.92	0	0	10	0.1	1.8
2023	9	30	4	44	57	0	0	0	0	0	0	0	16.91	0	0	10	0.1	1.8
2023	9	30	4	54	57	0	0	0	0	0	0	0	16.9	0	0	10	0.1	1.8
2023	9	30	5	4	57	0	0	0	0	0	0	0	16.9	0	0	10	0.1	1.8
2023	9	30	5	14	57	0	0	0	0	0	0	0	16.89	0	0	10	0.1	1.8
2023	9	30	5	24	57	0	0	0	0	0	0	0	16.89	0	0	10	0.1	1.8
2023	9	30	5	34	57	0	0	0	0	0	0	0	16.87	0	0	10	0.1	1.8
2023	9	30	5	44	57	0	0	0	0	0	0	0	16.87	0	0	10	0.1	1.8
2023	9	30	5	54	57	0	0	0	0	0	0	0	16.86	0	0	10	0.1	1.8
2023	9	30	6	4	57	0	0	0	0	0	0	0	16.85	0	0	10	0.1	1.8
2023	9	30	6	14	57	0	0	0	0	0	0	0	16.85	0	0	10	0.1	1.8
2023	9	30	6	24	57	0	0	0	0	0	0	0	16.84	0	0	9.8	0.1	1.8
2023	9	30	6	34	57	0	0	0	0	0	0	0	16.83	0	0	9.8	0.1	1.8
2023	9	30	6	44	57	0	0	0	0	0	0	0	16.82	0	0	9.8	0.1	1.8
2023	9	30	6	54	57	0	0	0	0	0	0	0	16.81	0	0	9.8	0.1	1.8
2023	9	30	7	4	57	0	0	0	0	0	0	0	16.79	0	0	9.8	0.1	1.8
2023	9	30	7	14	57	0	0	0	0	0	0	0	16.77	0	0	9.8	0.1	1.8
2023	9	30	7	24	57	0	0	0	0	0	0	0	16.76	0	0	9.8	0.1	1.8
2023	9	30	7	34	57	0	0	0	0	0	0	0	16.76	0	0	9.8	0.1	1.8
2023	9	30	7	44	57	0	0	0	0	0	0	0	16.75	0	0	9.8	0.1	1.8
2023	9	30	7	54	57	0	0	0	0	0	0	0	16.75	0	0	9.8	0.1	1.8
2023	9	30	8	4	57	0	0	0	0	0	0	0	16.74	0	0	9.8	0.1	1.8

Reinhackle (0365)

Year	Month	Day	Hour	Minute	Second	IceDetection	Heading	Pitch	Roll	StdDevHeading	StdDevPitch	StdDevRoll	Temperature	Pressure	StdDevPressure	Voltage	CellBegin	CellEnd
2023	9	30	8	14	57	0	0	0	0	0	0	0	16.74	0	0	9.8	0.1	1.8
2023	9	30	8	24	57	0	0	0	0	0	0	0	16.74	0	0	9.8	0.1	1.8
2023	9	30	8	34	57	0	0	0	0	0	0	0	16.73	0	0	9.8	0.1	1.8
2023	9	30	8	44	57	0	0	0	0	0	0	0	16.73	0	0	9.8	0.1	1.8
2023	9	30	8	54	57	0	0	0	0	0	0	0	16.72	0	0	9.8	0.1	1.8
2023	9	30	9	4	57	0	0	0	0	0	0	0	16.71	0	0	9.8	0.1	1.8
2023	9	30	9	14	57	0	0	0	0	0	0	0	16.71	0	0	9.8	0.1	1.8
2023	9	30	9	24	57	0	0	0	0	0	0	0	16.71	0	0	9.8	0.1	1.8
2023	9	30	9	34	57	0	0	0	0	0	0	0	16.71	0	0	10	0.1	1.8
2023	9	30	9	44	57	0	0	0	0	0	0	0	16.71	0	0	10	0.1	1.8
2023	9	30	9	54	57	0	0	0	0	0	0	0	16.72	0	0	10	0.1	1.8
2023	9	30	10	4	57	0	0	0	0	0	0	0	16.73	0	0	10	0.1	1.8
2023	9	30	10	14	57	0	0	0	0	0	0	0	16.74	0	0	10.2	0.1	1.8
2023	9	30	10	24	57	0	0	0	0	0	0	0	16.76	0	0	10.4	0.1	1.8
2023	9	30	10	34	57	0	0	0	0	0	0	0	16.79	0	0	10.6	0.1	1.8
2023	9	30	10	44	57	0	0	0	0	0	0	0	16.81	0	0	10.6	0.1	1.8
2023	9	30	10	54	57	0	0	0	0	0	0	0	16.83	0	0	10.6	0.1	1.8
2023	9	30	11	4	57	0	0	0	0	0	0	0	16.85	0	0	10.6	0.1	1.8
2023	9	30	11	14	57	0	0	0	0	0	0	0	16.87	0	0	11	0.1	1.8
2023	9	30	11	24	57	0	0	0	0	0	0	0	16.9	0	0	11.4	0.1	1.8
2023	9	30	11	34	57	0	0	0	0	0	0	0	16.94	0	0	11.8	0.1	1.8
2023	9	30	11	44	57	0	0	0	0	0	0	0	16.98	0	0	11.4	0.1	1.8
2023	9	30	11	54	57	0	0	0	0	0	0	0	17.02	0	0	11.6	0.1	1.8
2023	9	30	12	4	57	0	0	0	0	0	0	0	17.07	0	0	12	0.1	1.8
2023	9	30	12	14	57	0	0	0	0	0	0	0	17.07	0	0	11	0.1	1.8
2023	9	30	12	24	57	0	0	0	0	0	0	0	17.07	0	0	10.6	0.1	1.8
2023	9	30	12	34	57	0	0	0	0	0	0	0	17.07	0	0	11	0.1	1.8
2023	9	30	12	44	57	0	0	0	0	0	0	0	17.07	0	0	10.4	0.1	1.8
2023	9	30	12	54	57	0	0	0	0	0	0	0	17.06	0	0	10.2	0.1	1.8
2023	9	30	13	4	57	0	0	0	0	0	0	0	17.05	0	0	10.2	0.1	1.8
2023	9	30	13	14	57	0	0	0	0	0	0	0	17.04	0	0	10.2	0.1	1.8
2023	9	30	13	24	57	0	0	0	0	0	0	0	17.03	0	0	10	0.1	1.8
2023	9	30	13	34	57	0	0	0	0	0	0	0	17.03	0	0	10.2	0.1	1.8
2023	9	30	13	44	57	0	0	0	0	0	0	0	17.05	0	0	12	0.1	1.8
2023	9	30	13	54	57	0	0	0	0	0	0	0	17.1	0	0	11.6	0.1	1.8
2023	9	30	14	4	57	0	0	0	0	0	0	0	17.13	0	0	10.6	0.1	1.8
2023	9	30	14	14	57	0	0	0	0	0	0	0	17.13	0	0	10.4	0.1	1.8
2023	9	30	14	24	57	0	0	0	0	0	0	0	17.12	0	0	10.2	0.1	1.8
2023	9	30	14	34	57	0	0	0	0	0	0	0	17.1	0	0	10	0.1	1.8
2023	9	30	14	44	57	0	0	0	0	0	0	0	17.09	0	0	10	0.1	1.8
2023	9	30	14	54	57	0	0	0	0	0	0	0	17.07	0	0	9.8	0.1	1.8
2023	9	30	15	4	57	0	0	0	0	0	0	0	17.05	0	0	9.8	0.1	1.8
2023	9	30	15	14	57	0	0	0	0	0	0	0	17.03	0	0	10.4	0.1	1.8
2023	9	30	15	24	57	0	0	0	0	0	0	0	17.01	0	0	10.2	0.1	1.8
2023	9	30	15	34	57	0	0	0	0	0	0	0	17	0	0	10	0.1	1.8
2023	9	30	15	44	57	0	0	0	0	0	0	0	16.99	0	0	10	0.1	1.8
2023	9	30	15	54	57	0	0	0	0	0	0	0	16.98	0	0	9.8	0.1	1.8
2023	9	30	16	4	57	0	0	0	0	0	0	0	16.98	0	0	9.8	0.1	1.8

Reinhackle (0365)

Year	Month	Day	Hour	Minute	Second	IceDetection	Heading	Pitch	Roll	StdDevHeading	StdDevPitch	StdDevRoll	Temperature	Pressure	StdDevPressure	Voltage	CellBegin	CellEnd
2023	9	30	16	14	57	0	0	0	0	0	0	0	16.97	0	0	9.8	0.1	1.8
2023	9	30	16	24	57	0	0	0	0	0	0	0	16.97	0	0	9.6	0.1	1.8
2023	9	30	16	34	57	0	0	0	0	0	0	0	16.96	0	0	9.6	0.1	1.8
2023	9	30	16	44	57	0	0	0	0	0	0	0	16.94	0	0	9.6	0.1	1.8
2023	9	30	16	54	57	0	0	0	0	0	0	0	16.93	0	0	9.4	0.1	1.8
2023	9	30	17	4	57	0	0	0	0	0	0	0	16.91	0	0	10.6	0.1	1.8
2023	9	30	17	14	57	0	0	0	0	0	0	0	16.9	0	0	11.4	0.1	1.8
2023	9	30	17	24	57	0	0	0	0	0	0	0	16.88	0	0	11.4	0.1	1.8
2023	9	30	17	34	57	0	0	0	0	0	0	0	16.86	0	0	11.4	0.1	1.8
2023	9	30	17	44	57	0	0	0	0	0	0	0	16.84	0	0	11.4	0.1	1.8
2023	9	30	17	54	57	0	0	0	0	0	0	0	16.82	0	0	11.4	0.1	1.8
2023	9	30	18	4	57	0	0	0	0	0	0	0	16.81	0	0	11.4	0.1	1.8
2023	9	30	18	14	57	0	0	0	0	0	0	0	16.79	0	0	11.4	0.1	1.8
2023	9	30	18	24	57	0	0	0	0	0	0	0	16.77	0	0	11.4	0.1	1.8
2023	9	30	18	34	57	0	0	0	0	0	0	0	16.75	0	0	11.4	0.1	1.8
2023	9	30	18	44	57	0	0	0	0	0	0	0	16.73	0	0	11.4	0.1	1.8
2023	9	30	18	54	57	0	0	0	0	0	0	0	16.71	0	0	11.4	0.1	1.8
2023	9	30	19	4	57	0	0	0	0	0	0	0	16.69	0	0	11.4	0.1	1.8
2023	9	30	19	14	57	0	0	0	0	0	0	0	16.67	0	0	11.4	0.1	1.8
2023	9	30	19	24	57	0	0	0	0	0	0	0	16.66	0	0	11.4	0.1	1.8
2023	9	30	19	34	57	0	0	0	0	0	0	0	16.64	0	0	11.4	0.1	1.8
2023	9	30	19	44	57	0	0	0	0	0	0	0	16.62	0	0	11.4	0.1	1.8
2023	9	30	19	54	57	0	0	0	0	0	0	0	16.59	0	0	11.4	0.1	1.8
2023	9	30	20	4	57	0	0	0	0	0	0	0	16.57	0	0	11.4	0.1	1.8
2023	9	30	20	14	57	0	0	0	0	0	0	0	16.54	0	0	11.4	0.1	1.8
2023	9	30	20	24	57	0	0	0	0	0	0	0	16.51	0	0	11.2	0.1	1.8
2023	9	30	20	34	57	0	0	0	0	0	0	0	16.48	0	0	11.2	0.1	1.8
2023	9	30	20	44	57	0	0	0	0	0	0	0	16.45	0	0	11.2	0.1	1.8
2023	9	30	20	54	57	0	0	0	0	0	0	0	16.43	0	0	11.2	0.1	1.8
2023	9	30	21	4	57	0	0	0	0	0	0	0	16.41	0	0	11.2	0.1	1.8
2023	9	30	21	14	57	0	0	0	0	0	0	0	16.4	0	0	11.2	0.1	1.8
2023	9	30	21	24	57	0	0	0	0	0	0	0	16.38	0	0	11.2	0.1	1.8
2023	9	30	21	34	57	0	0	0	0	0	0	0	16.36	0	0	11.2	0.1	1.8
2023	9	30	21	44	57	0	0	0	0	0	0	0	16.34	0	0	11.2	0.1	1.8
2023	9	30	21	54	57	0	0	0	0	0	0	0	16.32	0	0	11.2	0.1	1.8
2023	9	30	22	4	57	0	0	0	0	0	0	0	16.31	0	0	11.2	0.1	1.8
2023	9	30	22	14	57	0	0	0	0	0	0	0	16.29	0	0	11.2	0.1	1.8
2023	9	30	22	24	57	0	0	0	0	0	0	0	16.28	0	0	11.2	0.1	1.8
2023	9	30	22	34	57	0	0	0	0	0	0	0	16.26	0	0	11.2	0.1	1.7
2023	9	30	22	44	57	0	0	0	0	0	0	0	16.24	0	0	11.2	0.1	1.7
2023	9	30	22	54	57	0	0	0	0	0	0	0	16.23	0	0	11.2	0.1	1.7
2023	9	30	23	4	57	0	0	0	0	0	0	0	16.22	0	0	11.2	0.1	1.7
2023	9	30	23	14	57	0	0	0	0	0	0	0	16.2	0	0	11.2	0.1	1.7
2023	9	30	23	24	57	0	0	0	0	0	0	0	16.19	0	0	11.2	0.1	1.7
2023	9	30	23	34	57	0	0	0	0	0	0	0	16.18	0	0	11.2	0.1	1.7
2023	9	30	23	44	57	0	0	0	0	0	0	0	16.16	0	0	11.2	0.1	1.7
2023	9	30	23	54	57	0	0	0	0	0	0	0	16.14	0	0	11.2	0.1	1.7

Reinhackle (0365)

Year	Month	Day	Hour	Minute	Second	Speed	Direction	Area	Flow
2023	9	1	0	6	20	56.66	94.3	9.2903	179.4016
2023	9	1	0	16	20	55.45	92.5	9.2903	175.9057
2023	9	1	0	26	20	56.51	93.7	9.2903	179.0776
2023	9	1	0	36	20	56.25	92.4	9.2903	178.4393
2023	9	1	0	46	20	55.67	92.8	9.2903	176.5279
2023	9	1	0	56	20	56.39	93.2	9.2903	178.7471
2023	9	1	1	6	20	56.4	93.5	9.2903	178.7439
2023	9	1	1	16	20	56.09	93.2	9.2903	177.7882
2023	9	1	1	26	20	56.07	94.4	9.2903	177.4676
2023	9	1	1	36	20	55.01	93.5	9.2903	174.2896
2023	9	1	1	46	20	55.3	93.5	9.2903	175.2388
2023	9	1	1	56	20	55.67	92.9	9.2903	176.5088
2023	9	1	2	6	20	56.24	94	9.2903	178.0928
2023	9	1	2	16	20	55.36	92.7	9.2903	175.55
2023	9	1	2	26	20	56.02	93.8	9.2903	177.4547
2023	9	1	2	36	20	55.51	93.6	9.2903	175.8643
2023	9	1	2	46	20	55.9	93.4	9.2903	177.1308
2023	9	1	2	56	20	55.65	94.2	9.2903	176.1752
2023	9	1	3	6	20	55.91	93.6	9.2903	177.1243
2023	9	1	3	16	20	55.88	93.1	9.2903	177.121
2023	9	1	3	26	20	56.35	92.4	9.2903	178.7015
2023	9	1	3	36	20	55.48	93.1	9.2903	175.8416
2023	9	1	3	46	20	55.62	93.8	9.2903	176.1558
2023	9	1	3	56	20	55.74	94	9.2903	176.4699
2023	9	1	4	6	20	55.98	93	9.2903	177.4188
2023	9	1	4	16	20	54.86	92.7	9.2903	173.9276
2023	9	1	4	26	20	55.53	93.9	9.2903	175.8287
2023	9	1	4	36	20	55.01	93.6	9.2903	174.2418
2023	9	1	4	46	20	55.19	93.2	9.2903	174.8734
2023	9	1	4	56	20	54.44	94.1	9.2903	172.3311
2023	9	1	5	6	20	54.34	94.1	9.2903	172.0106
2023	9	1	5	16	20	54.62	93.8	9.2903	172.9595
2023	9	1	5	26	20	54.95	94.2	9.2903	173.9084
2023	9	1	5	36	20	53.46	92.7	9.2903	169.4559
2023	9	1	5	46	20	54.01	93.6	9.2903	171.0426
2023	9	1	5	56	20	53.37	92.9	9.2903	169.1355
2023	9	1	6	6	20	54.29	93.3	9.2903	171.985
2023	9	1	6	16	20	54.44	92.1	9.2903	172.6164
2023	9	1	6	26	20	53.81	93.6	9.2903	170.3953
2023	9	1	6	36	20	53.65	92.5	9.2903	170.0748
2023	9	1	6	46	20	54	93.5	9.2903	171.0267
2023	9	1	6	56	20	53.86	94.5	9.2903	170.389
2023	9	1	7	6	20	52.25	94.4	9.2903	165.306
2023	9	1	7	16	20	53.36	94.4	9.2903	168.7962
2023	9	1	7	26	20	52.98	93.1	9.2903	167.838
2023	9	1	7	36	20	52.11	93.7	9.2903	164.9794
2023	9	1	7	46	20	52.26	92.6	9.2903	165.6077
2023	9	1	7	56	20	51.84	94.2	9.2903	164.0184

Reinhackle (0365)

Year	Month	Day	Hour	Minute	Second	Speed	Direction	Area	Flow
2023	9	1	8	6	20	51.42	91.8	9.2903	163.0605
2023	9	1	8	16	20	51.59	93.4	9.2903	163.3808
2023	9	1	8	26	20	51.92	94	9.2903	164.3232
2023	9	1	8	36	20	52.1	93.6	9.2903	164.9608
2023	9	1	8	46	20	50.25	92.6	9.2903	159.2385
2023	9	1	8	56	20	50.85	92.5	9.2903	161.1418
2023	9	1	9	6	20	51.81	93.7	9.2903	163.9935
2023	9	1	9	16	20	50.77	92.9	9.2903	160.8215
2023	9	1	9	26	20	50.94	92.4	9.2903	161.4467
2023	9	1	9	36	20	50.91	93.8	9.2903	161.1233
2023	9	1	9	46	20	49.97	93	9.2903	158.2687
2023	9	1	9	56	20	50.91	93.7	9.2903	161.1171
2023	9	1	10	6	20	50.88	93.3	9.2903	161.1202
2023	9	1	10	16	20	50.26	92.7	9.2903	159.208
2023	9	1	10	26	20	50.71	93.7	9.2903	160.4765
2023	9	1	10	36	20	49.62	91.7	9.2903	157.3051
2023	9	1	10	46	20	49.66	92.9	9.2903	157.296
2023	9	1	10	56	20	50.51	93.9	9.2903	159.8298
2023	9	1	11	6	20	50.17	93	9.2903	158.8754
2023	9	1	11	16	20	50.14	92.4	9.2903	158.8661
2023	9	1	11	26	20	49.95	92.6	9.2903	158.235
2023	9	1	11	36	20	49.7	93.7	9.2903	157.2776
2023	9	1	11	46	20	50.41	93.8	9.2903	159.5002
2023	9	1	11	56	20	49.9	93.7	9.2903	157.9117
2023	9	1	12	6	20	49.71	91.2	9.2903	157.5823
2023	9	1	12	16	20	49.54	92.3	9.2903	156.9511
2023	9	1	12	26	20	48.48	93.3	9.2903	153.4633
2023	9	1	12	36	20	48.36	92.8	9.2903	153.1372
2023	9	1	12	46	20	49.04	92.3	9.2903	155.3535
2023	9	1	12	56	20	48.71	91.4	9.2903	154.3993
2023	9	1	13	6	20	48.21	91.4	9.2903	152.8141
2023	9	1	13	16	20	48.56	93	9.2903	153.7561
2023	9	1	13	26	20	49.22	94.1	9.2903	155.6582
2023	9	1	13	36	20	48.25	92.5	9.2903	152.802
2023	9	1	13	46	20	47.73	92.2	9.2903	151.2139
2023	9	1	13	56	20	48.94	92.3	9.2903	155.0119
2023	9	1	14	6	20	47.95	92.5	9.2903	151.8389
2023	9	1	14	16	20	47.95	92.6	9.2903	151.8359
2023	9	1	14	26	20	47.75	92.6	9.2903	151.1989
2023	9	1	14	36	20	48.05	92.5	9.2903	152.1408
2023	9	1	14	46	20	48.51	93.9	9.2903	153.4117
2023	9	1	14	56	20	48.22	91.7	9.2903	152.7718
2023	9	1	15	6	20	48.73	92	9.2903	154.3535
2023	9	1	15	16	20	48.28	95	9.2903	152.4518
2023	9	1	15	26	20	48.82	91.6	9.2903	154.6674
2023	9	1	15	36	20	49.28	93.3	9.2903	155.9321
2023	9	1	15	46	20	47.95	92.6	9.2903	151.8089
2023	9	1	15	56	20	48.43	92	9.2903	153.3936

Reinhackle (0365)

Year	Month	Day	Hour	Minute	Second	Speed	Direction	Area	Flow
2023	9	1	16	6	20	48.11	91.3	9.2903	152.4398
2023	9	1	16	16	20	47.52	91.7	9.2903	150.5323
2023	9	1	16	26	20	48.43	92.1	9.2903	153.3784
2023	9	1	16	36	20	47.53	92.2	9.2903	150.5233
2023	9	1	16	46	20	47.11	91.3	9.2903	149.2528
2023	9	1	16	56	20	47.54	92.4	9.2903	150.5174
2023	9	1	17	6	20	47.44	92.3	9.2903	150.1976
2023	9	1	17	16	20	47.24	92.3	9.2903	149.5638
2023	9	1	17	26	20	46.51	91.4	9.2903	147.3428
2023	9	1	17	36	20	46.82	91.5	9.2903	148.2935
2023	9	1	17	46	20	46.81	90.9	9.2903	148.2906
2023	9	1	17	56	20	47.16	92.8	9.2903	149.2382
2023	9	1	18	6	20	47.17	93.2	9.2903	149.2353
2023	9	1	18	16	20	47.82	91.7	9.2903	151.4472
2023	9	1	18	26	20	47.42	91.8	9.2903	150.1739
2023	9	1	18	36	20	48.18	93.2	9.2903	152.3855
2023	9	1	18	46	20	46.65	92.6	9.2903	147.6334
2023	9	1	18	56	20	47.52	91.7	9.2903	150.4817
2023	9	1	19	6	20	46.86	92.8	9.2903	148.2611
2023	9	1	19	16	20	46.26	93	9.2903	146.3604
2023	9	1	19	26	20	46.96	92.9	9.2903	148.575
2023	9	1	19	36	20	47.17	93	9.2903	149.2056
2023	9	1	19	46	20	46.32	91.9	9.2903	146.6713
2023	9	1	19	56	20	46.1	93.9	9.2903	145.7181
2023	9	1	20	6	20	47.07	94.9	9.2903	148.5661
2023	9	1	20	16	20	46.19	93.6	9.2903	146.0291
2023	9	1	20	26	20	46.64	94.4	9.2903	147.2932
2023	9	1	20	36	20	46.72	94.1	9.2903	147.604
2023	9	1	20	46	20	46.14	94.5	9.2903	145.7006
2023	9	1	20	56	20	46.5	93.7	9.2903	146.9617
2023	9	1	21	6	20	46.14	94.5	9.2903	145.6918
2023	9	1	21	16	20	46.52	94.1	9.2903	146.9587
2023	9	1	21	26	20	46.48	93.5	9.2903	146.9558
2023	9	1	21	36	20	46.56	94.8	9.2903	146.9558
2023	9	1	21	46	20	46.48	95.1	9.2903	146.6361
2023	9	1	21	56	20	46.15	96	9.2903	145.3694
2023	9	1	22	6	20	45.75	94.6	9.2903	144.4163
2023	9	1	22	16	20	45.29	93.5	9.2903	143.1466
2023	9	1	22	26	20	45.93	92	9.2903	145.3606
2023	9	1	22	36	20	45.1	93.8	9.2903	142.5075
2023	9	1	22	46	20	44.88	93.3	9.2903	141.8742
2023	9	1	22	56	20	44.13	92.1	9.2903	139.6546
2023	9	1	23	6	20	44.85	94.7	9.2903	141.5518
2023	9	1	23	16	20	44.84	92.6	9.2903	141.8656
2023	9	1	23	26	20	44.41	94	9.2903	140.2794
2023	9	1	23	36	20	44.45	94.8	9.2903	140.2766
2023	9	1	23	46	20	44.37	93.2	9.2903	140.2737
2023	9	1	23	56	20	44.31	94	9.2903	139.9543

Reinhackle (0365)

Year	Month	Day	Hour	Minute	Second	Speed	Direction	Area	Flow
2023	9	2	0	6	20	44.45	94.6	9.2903	140.2709
2023	9	2	0	16	20	44.11	94	9.2903	139.3182
2023	9	2	0	26	20	43.54	92.4	9.2903	137.7322
2023	9	2	0	36	20	43.66	93	9.2903	138.046
2023	9	2	0	46	20	44.3	93.9	9.2903	139.9457
2023	9	2	0	56	20	42.25	92.8	9.2903	133.6106
2023	9	2	1	6	20	43.36	93	9.2903	137.0877
2023	9	2	1	16	20	43.73	92	9.2903	138.357
2023	9	2	1	26	20	44.94	94.6	9.2903	141.8397
2023	9	2	1	36	20	44.17	93.1	9.2903	139.6206
2023	9	2	1	46	20	43.54	92.5	9.2903	137.7182
2023	9	2	1	56	20	43.37	95	9.2903	136.7656
2023	9	2	2	6	20	44	95.5	9.2903	138.6622
2023	9	2	2	16	20	43.29	93.7	9.2903	136.7628
2023	9	2	2	26	20	42.83	92	9.2903	135.4937
2023	9	2	2	36	20	42.89	93.6	9.2903	135.488
2023	9	2	2	46	20	42.54	94.7	9.2903	134.2218
2023	9	2	2	56	20	43.23	96	9.2903	136.1155
2023	9	2	3	6	20	43.31	95.7	9.2903	136.4349
2023	9	2	3	16	20	42.92	95.8	9.2903	135.1659
2023	9	2	3	26	20	42.54	94.7	9.2903	134.2163
2023	9	2	3	36	20	41.87	93.4	9.2903	132.3115
2023	9	2	3	46	20	42.44	92.6	9.2903	134.2107
2023	9	2	3	56	20	42.62	91.9	9.2903	134.8382
2023	9	2	4	6	20	41.97	93.3	9.2903	132.6225
2023	9	2	4	16	20	42.48	95.3	9.2903	133.8858
2023	9	2	4	26	20	42.98	93.6	9.2903	135.7878
2023	9	2	4	36	20	42.71	94.2	9.2903	134.8354
2023	9	2	4	46	20	42.1	95.6	9.2903	132.617
2023	9	2	4	56	20	42.32	94.3	9.2903	133.5638
2023	9	2	5	6	20	42.25	94.8	9.2903	133.2445
2023	9	2	5	16	20	42.88	95.2	9.2903	135.1406
2023	9	2	5	26	20	42.24	96.1	9.2903	132.9224
2023	9	2	5	36	20	42.36	95	9.2903	133.5554
2023	9	2	5	46	20	41.25	92.9	9.2903	130.3879
2023	9	2	5	56	20	41.33	92.4	9.2903	130.7016
2023	9	2	6	6	20	40.85	92.8	9.2903	129.1165
2023	9	2	6	16	20	40.86	93.1	9.2903	129.1166
2023	9	2	6	26	20	41.26	93.2	9.2903	130.3797
2023	9	2	6	36	20	41.12	92	9.2903	130.0632
2023	9	2	6	46	20	41.84	94.7	9.2903	131.9592
2023	9	2	6	56	20	40.91	91	9.2903	129.4249
2023	9	2	7	6	20	41.49	93.9	9.2903	131.0071
2023	9	2	7	16	20	40.34	94.8	9.2903	127.2045
2023	9	2	7	26	20	41.1	94	9.2903	129.7331
2023	9	2	7	36	20	40.93	94.5	9.2903	129.0976
2023	9	2	7	46	20	39.61	91.2	9.2903	125.3006
2023	9	2	7	56	20	41.29	93.7	9.2903	130.3633

Reinhackle (0365)

Year	Month	Day	Hour	Minute	Second	Speed	Direction	Area	Flow
2023	9	2	8	6	20	40.05	92.7	9.2903	126.5636
2023	9	2	8	16	20	40.77	95.2	9.2903	128.462
2023	9	2	8	26	20	39.76	93.2	9.2903	125.609
2023	9	2	8	36	20	40.71	91.3	9.2903	128.7702
2023	9	2	8	46	20	39.64	92.6	9.2903	125.2899
2023	9	2	8	56	20	39.74	92.5	9.2903	125.6036
2023	9	2	9	6	20	39.9	94	9.2903	125.9172
2023	9	2	9	16	20	38.68	93.7	9.2903	122.1181
2023	9	2	9	26	20	39.63	94.6	9.2903	124.968
2023	9	2	9	36	20	39.21	94.4	9.2903	123.6999
2023	9	2	9	46	20	39.71	94.2	9.2903	125.279
2023	9	2	9	56	20	38.85	92.8	9.2903	122.7454
2023	9	2	10	6	20	38.83	92.1	9.2903	122.7454
2023	9	2	10	16	20	38.7	90.7	9.2903	122.4264
2023	9	2	10	26	20	39.52	91.7	9.2903	124.9518
2023	9	2	10	36	20	39.13	92.3	9.2903	123.6864
2023	9	2	10	46	20	38.96	93.1	9.2903	123.0537
2023	9	2	10	56	20	37.93	92.4	9.2903	119.8903
2023	9	2	11	6	20	38.88	93.7	9.2903	122.7346
2023	9	2	11	16	20	38.25	93	9.2903	120.834
2023	9	2	11	26	20	39.32	91.6	9.2903	124.3107
2023	9	2	11	36	20	37.72	91.8	9.2903	119.2497
2023	9	2	11	46	20	38.41	91.5	9.2903	121.4639
2023	9	2	11	56	20	38.69	94	9.2903	122.0938
2023	9	2	12	6	20	38.61	91.3	9.2903	122.0938
2023	9	2	12	16	20	37.92	91.8	9.2903	119.8796
2023	9	2	12	26	20	38.75	93	9.2903	122.4073
2023	9	2	12	36	20	38.4	90.7	9.2903	121.4558
2023	9	2	12	46	20	38.62	91.9	9.2903	122.0857
2023	9	2	12	56	20	38.54	92.5	9.2903	121.7667
2023	9	2	13	6	20	38.13	92.3	9.2903	120.5016
2023	9	2	13	16	20	38.61	91.5	9.2903	122.0803
2023	9	2	13	26	20	37.5	90.6	9.2903	118.6013
2023	9	2	13	36	20	39.13	92.2	9.2903	123.6589
2023	9	2	13	46	20	38.41	91.3	9.2903	121.445
2023	9	2	13	56	20	39.16	93.1	9.2903	123.6561
2023	9	2	14	6	20	39.35	92.8	9.2903	124.2886
2023	9	2	14	16	20	37.2	90.9	9.2903	117.6446
2023	9	2	14	26	20	38.83	92.2	9.2903	122.7046
2023	9	2	14	36	20	38.73	92.4	9.2903	122.3856
2023	9	2	14	46	20	38.91	91.5	9.2903	123.0181
2023	9	2	14	56	20	38.53	92.4	9.2903	121.7505
2023	9	2	15	6	20	38.93	94.7	9.2903	122.6965
2023	9	2	15	16	20	38.84	92.7	9.2903	122.6965
2023	9	2	15	26	20	37.9	90.2	9.2903	119.8478
2023	9	2	15	36	20	38.83	92.2	9.2903	122.6912
2023	9	2	15	46	20	38.33	92.2	9.2903	121.1101
2023	9	2	15	56	20	39.36	93.2	9.2903	124.2722

Reinhackle (0365)

Year	Month	Day	Hour	Minute	Second	Speed	Direction	Area	Flow
2023	9	2	16	6	20	38.13	92.1	9.2903	120.475
2023	9	2	16	16	20	38.23	92.4	9.2903	120.7886
2023	9	2	16	26	20	38.71	91.3	9.2903	122.3696
2023	9	2	16	36	20	39.51	91.3	9.2903	124.8992
2023	9	2	16	46	20	38.01	91.2	9.2903	120.1536
2023	9	2	16	56	20	37.81	91.5	9.2903	119.5187
2023	9	2	17	6	20	38.03	92.4	9.2903	120.1485
2023	9	2	17	16	20	39.37	93.5	9.2903	124.2588
2023	9	2	17	26	20	38.5	94.2	9.2903	121.4106
2023	9	2	17	36	20	38.33	94.8	9.2903	120.7809
2023	9	2	17	46	20	37.32	91.8	9.2903	117.9302
2023	9	2	17	56	20	38.74	92.5	9.2903	122.3565
2023	9	2	18	6	20	38.34	92.5	9.2903	121.0919
2023	9	2	18	16	20	38.45	93	9.2903	121.4055
2023	9	2	18	26	20	38.16	93.2	9.2903	120.457
2023	9	2	18	36	20	38.45	92.8	9.2903	121.4055
2023	9	2	18	46	20	38.4	94	9.2903	121.0868
2023	9	2	18	56	20	37.78	93.8	9.2903	119.1899
2023	9	2	19	6	20	36.73	92.2	9.2903	116.0259
2023	9	2	19	16	20	37.73	92.1	9.2903	119.1848
2023	9	2	19	26	20	38.46	93.1	9.2903	121.3979
2023	9	2	19	36	20	37.44	92.8	9.2903	118.2365
2023	9	2	19	46	20	37.91	94.4	9.2903	119.4985
2023	9	2	19	56	20	38.54	92.5	9.2903	121.7115
2023	9	2	20	6	20	37.62	94.6	9.2903	118.5502
2023	9	2	20	16	20	37.62	94.6	9.2903	118.5476
2023	9	2	20	26	20	37.97	95.4	9.2903	119.4961
2023	9	2	20	36	20	38.05	92.9	9.2903	120.1257
2023	9	2	20	46	20	37.44	92.8	9.2903	118.229
2023	9	2	20	56	20	35.62	91.9	9.2903	112.5365
2023	9	2	21	6	20	37.18	93.9	9.2903	117.2782
2023	9	2	21	16	20	37.01	94.3	9.2903	116.6435
2023	9	2	21	26	20	36.52	91.7	9.2903	115.3791
2023	9	2	21	36	20	36.44	92.8	9.2903	115.063
2023	9	2	21	46	20	37.7	94.1	9.2903	118.8537
2023	9	2	21	56	20	37.55	95	9.2903	118.2216
2023	9	2	22	6	20	38.42	96.1	9.2903	120.7504
2023	9	2	22	16	20	36.23	92.2	9.2903	114.4259
2023	9	2	22	26	20	37.56	93.4	9.2903	118.5352
2023	9	2	22	36	20	38.01	94.4	9.2903	119.797
2023	9	2	22	46	20	36.36	93.2	9.2903	114.7422
2023	9	2	22	56	20	36.74	92.7	9.2903	116.004
2023	9	2	23	6	20	37.72	94.6	9.2903	118.8489
2023	9	2	23	16	20	37.25	93.1	9.2903	117.5845
2023	9	2	23	26	20	36.63	92.3	9.2903	115.6881
2023	9	2	23	36	20	35.86	93.2	9.2903	113.1569
2023	9	2	23	46	20	36.14	92.7	9.2903	114.1052
2023	9	2	23	56	20	36.9	94.2	9.2903	116.3178

Reinhackle (0365)

Year	Month	Day	Hour	Minute	Second	Speed	Direction	Area	Flow
2023	9	3	0	6	20	36.13	92.4	9.2903	114.1027
2023	9	3	0	16	20	35.96	93.2	9.2903	113.4731
2023	9	3	0	26	20	36.77	95.5	9.2903	115.6832
2023	9	3	0	36	20	35.86	93.4	9.2903	113.1546
2023	9	3	0	46	20	37.9	94.1	9.2903	119.4761
2023	9	3	0	56	20	37.66	93.3	9.2903	118.8413
2023	9	3	1	6	20	37.6	94.3	9.2903	118.5253
2023	9	3	1	16	20	35.79	94	9.2903	112.8361
2023	9	3	1	26	20	36.99	94	9.2903	116.629
2023	9	3	1	36	20	37.14	96.5	9.2903	116.629
2023	9	3	1	46	20	38.14	95	9.2903	120.1057
2023	9	3	1	56	20	37.61	94.4	9.2903	118.5228
2023	9	3	2	6	20	38.32	96.1	9.2903	120.4192
2023	9	3	2	16	20	37.81	96.1	9.2903	118.8389
2023	9	3	2	26	20	36.74	95	9.2903	115.6783
2023	9	3	2	36	20	37.69	95.8	9.2903	118.5202
2023	9	3	2	46	20	36.72	94.7	9.2903	115.6758
2023	9	3	2	56	20	37.05	96.7	9.2903	116.3105
2023	9	3	3	6	20	37.35	96.6	9.2903	117.2561
2023	9	3	3	16	20	36.76	96.9	9.2903	115.3598
2023	9	3	3	26	20	37.44	96.4	9.2903	117.5722
2023	9	3	3	36	20	36.99	95.7	9.2903	116.3079
2023	9	3	3	46	20	37.32	96.2	9.2903	117.2561
2023	9	3	3	56	20	36.72	94.7	9.2903	115.6733
2023	9	3	4	6	20	36.77	93.6	9.2903	115.9894
2023	9	3	4	16	20	36.47	95.5	9.2903	114.7277
2023	9	3	4	26	20	37.46	96.7	9.2903	117.5696
2023	9	3	4	36	20	36.82	96.2	9.2903	115.6734
2023	9	3	4	46	20	36.72	94.7	9.2903	115.6734
2023	9	3	4	56	20	36.72	94.7	9.2903	115.6734
2023	9	3	5	6	20	36.86	95.3	9.2903	115.9895
2023	9	3	5	16	20	37.16	95.3	9.2903	116.935
2023	9	3	5	26	20	36.52	94.6	9.2903	115.0388
2023	9	3	5	36	20	37.13	94.8	9.2903	116.9325
2023	9	3	5	46	20	36.91	96.1	9.2903	115.9869
2023	9	3	5	56	20	37.29	94	9.2903	117.5646
2023	9	3	6	6	20	36.16	95.4	9.2903	113.7722
2023	9	3	6	16	20	36.91	94.4	9.2903	116.3004
2023	9	3	6	26	20	37.02	94.6	9.2903	116.6139
2023	9	3	6	36	20	36.94	95	9.2903	116.3005
2023	9	3	6	46	20	36.04	92.9	9.2903	113.7697
2023	9	3	6	56	20	35.76	93.4	9.2903	112.8216
2023	9	3	7	6	20	36.51	91.3	9.2903	115.3473
2023	9	3	7	16	20	36.5	96	9.2903	114.7203
2023	9	3	7	26	20	36.45	95.2	9.2903	114.7178
2023	9	3	7	36	20	36.79	97.2	9.2903	115.3499
2023	9	3	7	46	20	35.75	92.9	9.2903	112.8191
2023	9	3	7	56	20	35.4	94.2	9.2903	111.5526

Reinhackle (0365)

Year	Month	Day	Hour	Minute	Second	Speed	Direction	Area	Flow
2023	9	3	8	6	20	35.64	95	9.2903	112.1846
2023	9	3	8	16	20	36.75	95.2	9.2903	115.6633
2023	9	3	8	26	20	35.2	94.2	9.2903	110.9205
2023	9	3	8	36	20	36.61	94.4	9.2903	115.3447
2023	9	3	8	46	20	36.66	96.9	9.2903	115.0287
2023	9	3	8	56	20	36.84	95	9.2903	115.9767
2023	9	3	9	6	20	36.17	93.5	9.2903	114.078
2023	9	3	9	16	20	35.66	95.5	9.2903	112.182
2023	9	3	9	26	20	35.58	93.9	9.2903	112.1819
2023	9	3	9	36	20	36.12	94.6	9.2903	113.7619
2023	9	3	9	46	20	34.46	93.3	9.2903	108.7034
2023	9	3	9	56	20	35.64	92.7	9.2903	112.4953
2023	9	3	10	6	20	35.18	93.7	9.2903	110.9128
2023	9	3	10	16	20	35.99	94	9.2903	113.4433
2023	9	3	10	26	20	35.12	92	9.2903	110.9128
2023	9	3	10	36	20	35.12	92	9.2903	110.9127
2023	9	3	10	46	20	35.2	90.7	9.2903	111.2287
2023	9	3	10	56	20	35.79	94.2	9.2903	112.8061
2023	9	3	11	6	20	35.74	92.7	9.2903	112.8035
2023	9	3	11	16	20	34.53	92.3	9.2903	109.0142
2023	9	3	11	26	20	36.57	93.4	9.2903	115.3312
2023	9	3	11	36	20	35.85	92.9	9.2903	113.1168
2023	9	3	11	46	20	35.86	93.2	9.2903	113.1168
2023	9	3	11	56	20	35.04	92.8	9.2903	110.589
2023	9	3	12	6	20	34.75	93	9.2903	109.641
2023	9	3	12	16	20	35.04	92.8	9.2903	110.5889
2023	9	3	12	26	20	35.25	93.1	9.2903	111.2208
2023	9	3	12	36	20	34.33	92.5	9.2903	108.3746
2023	9	3	12	46	20	36.3	94.3	9.2903	114.3778
2023	9	3	12	56	20	35.8	94.3	9.2903	112.7954
2023	9	3	13	6	20	35.57	93.5	9.2903	112.1634
2023	9	3	13	16	20	35.26	93.4	9.2903	111.2155
2023	9	3	13	26	20	34.76	93.5	9.2903	109.6333
2023	9	3	13	36	20	35.78	93.8	9.2903	112.7902
2023	9	3	13	46	20	35.61	91	9.2903	112.4767
2023	9	3	13	56	20	33.92	91.9	9.2903	107.1032
2023	9	3	14	6	20	35.26	93.4	9.2903	111.2104
2023	9	3	14	16	20	35.67	93.5	9.2903	112.4741
2023	9	3	14	26	20	36.46	93.3	9.2903	114.999
2023	9	3	14	36	20	34.24	92.8	9.2903	108.0484
2023	9	3	14	46	20	34.93	92.3	9.2903	110.2575
2023	9	3	14	56	20	34.89	94.1	9.2903	109.9391
2023	9	3	15	6	20	34.83	92.5	9.2903	109.9415
2023	9	3	15	16	20	35.15	93.1	9.2903	110.8868
2023	9	3	15	26	20	34.93	92.3	9.2903	110.2549
2023	9	3	15	36	20	34.89	95.9	9.2903	109.6206
2023	9	3	15	46	20	35.77	93.5	9.2903	112.7797
2023	9	3	15	56	20	34.65	93.1	9.2903	109.3047

Reinhackle (0365)

Year	Month	Day	Hour	Minute	Second	Speed	Direction	Area	Flow
2023	9	3	16	6	20	34.65	93.1	9.2903	109.3022
2023	9	3	16	16	20	34.27	93.7	9.2903	108.0386
2023	9	3	16	26	20	34.88	93.9	9.2903	109.934
2023	9	3	16	36	20	35.16	95.4	9.2903	110.5658
2023	9	3	16	46	20	35.74	92.6	9.2903	112.7746
2023	9	3	16	56	20	34.48	94	9.2903	108.668
2023	9	3	17	6	20	35.13	96.5	9.2903	110.2475
2023	9	3	17	16	20	34.84	95.1	9.2903	109.6132
2023	9	3	17	26	20	34.47	93.7	9.2903	108.6631
2023	9	3	17	36	20	34.63	95	9.2903	108.979
2023	9	3	17	46	20	35	94.3	9.2903	110.2401
2023	9	3	17	56	20	35.08	95.7	9.2903	110.2401
2023	9	3	18	6	20	35.06	97	9.2903	109.9242
2023	9	3	18	16	20	35.08	95.7	9.2903	110.2376
2023	9	3	18	26	20	34.88	95.8	9.2903	109.6059
2023	9	3	18	36	20	34.79	95.9	9.2903	109.2852
2023	9	3	18	46	20	35.04	95.1	9.2903	110.2328
2023	9	3	18	56	20	34.72	94.8	9.2903	109.2828
2023	9	3	19	6	20	35.08	95.7	9.2903	110.2278
2023	9	3	19	16	20	35.45	95.3	9.2903	111.4912
2023	9	3	19	26	20	35.45	95.3	9.2903	111.4912
2023	9	3	19	36	20	34.61	97.6	9.2903	108.3304
2023	9	3	19	46	20	33.89	94.1	9.2903	106.7513
2023	9	3	19	56	20	33.26	93.4	9.2903	104.8563
2023	9	3	20	6	20	34.51	94.5	9.2903	108.6463
2023	9	3	20	16	20	34.18	94	9.2903	107.6964
2023	9	3	20	26	20	34.65	93	9.2903	109.2756
2023	9	3	20	36	20	34.2	90.7	9.2903	108.0099
2023	9	3	20	46	20	34.82	94.8	9.2903	109.589
2023	9	3	20	56	20	33.6	89.3	9.2903	106.115
2023	9	3	21	6	20	34.89	94.1	9.2903	109.9049
2023	9	3	21	16	20	32.83	92.6	9.2903	103.5886
2023	9	3	21	26	20	34.54	92.8	9.2903	108.9575
2023	9	3	21	36	20	34.61	94.5	9.2903	108.9551
2023	9	3	21	46	20	33.74	92.9	9.2903	106.4286
2023	9	3	21	56	20	34.44	92.8	9.2903	108.6394
2023	9	3	22	6	20	33.2	90	9.2903	104.8473
2023	9	3	22	16	20	34.09	94.2	9.2903	107.3738
2023	9	3	22	26	20	34.04	92.9	9.2903	107.3738
2023	9	3	22	36	20	34.24	92.8	9.2903	108.0054
2023	9	3	22	46	20	33.45	93.3	9.2903	105.479
2023	9	3	22	56	20	34.1	94.4	9.2903	107.3715
2023	9	3	23	6	20	34.92	94.8	9.2903	109.8979
2023	9	3	23	16	20	33.36	93.4	9.2903	105.1609
2023	9	3	23	26	20	33.64	92.9	9.2903	106.1084
2023	9	3	23	36	20	34.02	94.7	9.2903	107.0534
2023	9	3	23	46	20	33.45	93.3	9.2903	105.4745
2023	9	3	23	56	20	33.7	90.7	9.2903	106.4219

Reinhackle (0365)

Year	Month	Day	Hour	Minute	Second	Speed	Direction	Area	Flow
2023	9	4	0	6	20	33.92	92	9.2903	107.0535
2023	9	4	0	16	20	33.75	93.2	9.2903	106.422
2023	9	4	0	26	20	32.79	96.1	9.2903	102.946
2023	9	4	0	36	20	33.82	92.2	9.2903	106.7354
2023	9	4	0	46	20	33.05	93.3	9.2903	104.2092
2023	9	4	0	56	20	34.06	93.5	9.2903	107.3671
2023	9	4	1	6	20	32.74	93	9.2903	103.2619
2023	9	4	1	16	20	33.52	91.9	9.2903	105.7858
2023	9	4	1	26	20	33.66	93.4	9.2903	106.1016
2023	9	4	1	36	20	33.86	93.4	9.2903	106.7332
2023	9	4	1	46	20	33.92	94.7	9.2903	106.7332
2023	9	4	1	56	20	33.24	95.2	9.2903	104.5228
2023	9	4	2	6	20	33.97	93.7	9.2903	107.049
2023	9	4	2	16	20	33.73	92.4	9.2903	106.415
2023	9	4	2	26	20	33.23	92.4	9.2903	104.8362
2023	9	4	2	36	20	33.82	94.9	9.2903	106.4151
2023	9	4	2	46	20	34.31	96.4	9.2903	107.6782
2023	9	4	2	56	20	33.02	94.9	9.2903	103.8866
2023	9	4	3	6	20	33.77	93.6	9.2903	106.4127
2023	9	4	3	16	20	32.35	93.2	9.2903	101.9921
2023	9	4	3	26	20	33.67	93.7	9.2903	106.097
2023	9	4	3	36	20	33.7	94.4	9.2903	106.0971
2023	9	4	3	46	20	33.8	94.4	9.2903	106.4104
2023	9	4	3	56	20	32.84	95.2	9.2903	103.2505
2023	9	4	4	6	20	33.9	94.4	9.2903	106.7237
2023	9	4	4	16	20	33.25	93.1	9.2903	104.8293
2023	9	4	4	26	20	32.59	94.2	9.2903	102.6143
2023	9	4	4	36	20	33.54	92.9	9.2903	105.7717
2023	9	4	4	46	20	34.1	94.4	9.2903	107.3479
2023	9	4	4	56	20	33.46	93.4	9.2903	105.4536
2023	9	4	5	6	20	33.69	94.3	9.2903	106.0851
2023	9	4	5	16	20	34.4	94.3	9.2903	108.2952
2023	9	4	5	26	20	33.37	93.6	9.2903	105.1355
2023	9	4	5	36	20	33.26	93.4	9.2903	104.8198
2023	9	4	5	46	20	33.25	93.1	9.2903	104.8198
2023	9	4	5	56	20	33.35	93.3	9.2903	105.1355
2023	9	4	6	6	20	33.69	94.1	9.2903	106.0803
2023	9	4	6	16	20	33.68	96	9.2903	105.7646
2023	9	4	6	26	20	34.12	94.9	9.2903	107.3432
2023	9	4	6	36	20	33.76	93.4	9.2903	106.3961
2023	9	4	6	46	20	32.96	95.6	9.2903	103.5547
2023	9	4	6	56	20	32.46	93.5	9.2903	102.2918
2023	9	4	7	6	20	32.82	91.9	9.2903	103.5523
2023	9	4	7	16	20	32.73	92.3	9.2903	103.2366
2023	9	4	7	26	20	33.04	92.9	9.2903	104.1838
2023	9	4	7	36	20	32.7	94.4	9.2903	102.9209
2023	9	4	7	46	20	32.77	93.7	9.2903	103.2366
2023	9	4	7	56	20	32.74	92.8	9.2903	103.2343

Reinhackle (0365)

Year	Month	Day	Hour	Minute	Second	Speed	Direction	Area	Flow
2023	9	4	8	6	20	33.55	93.2	9.2903	105.7599
2023	9	4	8	16	20	32.71	91.4	9.2903	103.2343
2023	9	4	8	26	20	32.89	94.2	9.2903	103.55
2023	9	4	8	36	20	32.87	93.7	9.2903	103.5499
2023	9	4	8	46	20	33.22	94.8	9.2903	104.497
2023	9	4	8	56	20	33.24	92.8	9.2903	104.8103
2023	9	4	9	6	20	32.64	93	9.2903	102.9161
2023	9	4	9	16	20	31.84	92.7	9.2903	100.3905
2023	9	4	9	26	20	32.33	92.5	9.2903	101.969
2023	9	4	9	36	20	32.41	94.8	9.2903	101.9689
2023	9	4	9	46	20	32.24	92.8	9.2903	101.6532
2023	9	4	9	56	20	32.34	93	9.2903	101.9689
2023	9	4	10	6	20	32.65	93.2	9.2903	102.9159
2023	9	4	10	16	20	32.18	94.1	9.2903	101.3351
2023	9	4	10	26	20	32.28	93.9	9.2903	101.6507
2023	9	4	10	36	20	32.5	94.4	9.2903	102.2821
2023	9	4	10	46	20	31.98	94.1	9.2903	100.7013
2023	9	4	10	56	20	32.43	92.3	9.2903	102.2796
2023	9	4	11	6	20	33.37	93.6	9.2903	105.1207
2023	9	4	11	16	20	33.3	94.5	9.2903	104.8001
2023	9	4	11	26	20	32.21	94.8	9.2903	101.3254
2023	9	4	11	36	20	32.74	92.8	9.2903	103.2169
2023	9	4	11	46	20	31.66	93.6	9.2903	99.7447
2023	9	4	11	56	20	31.84	92.7	9.2903	100.3736
2023	9	4	12	6	20	32.61	94.7	9.2903	102.583
2023	9	4	12	16	20	32.57	95.8	9.2903	102.2673
2023	9	4	12	26	20	32.48	94.1	9.2903	102.2673
2023	9	4	12	36	20	32.05	93	9.2903	101.0046
2023	9	4	12	46	20	32.31	94.8	9.2903	101.6359
2023	9	4	12	56	20	32.4	94.4	9.2903	101.9491
2023	9	4	13	6	20	32.18	93.9	9.2903	101.3178
2023	9	4	13	16	20	31.63	92.5	9.2903	99.7395
2023	9	4	13	26	20	31.81	94.7	9.2903	100.0551
2023	9	4	13	36	20	33.52	96.5	9.2903	105.1051
2023	9	4	13	46	20	31.44	92.7	9.2903	99.1081
2023	9	4	13	56	20	31.75	93.2	9.2903	100.0549
2023	9	4	14	6	20	31.21	91.7	9.2903	98.4767
2023	9	4	14	16	20	31.8	94.5	9.2903	100.0548
2023	9	4	14	26	20	31.58	96.2	9.2903	99.1056
2023	9	4	14	36	20	31.83	92.5	9.2903	100.368
2023	9	4	14	46	20	32.58	96	9.2903	102.2617
2023	9	4	14	56	20	32.44	95.3	9.2903	101.9461
2023	9	4	15	6	20	31.91	94.7	9.2903	100.3656
2023	9	4	15	16	20	32.51	96.5	9.2903	101.9412
2023	9	4	15	26	20	32.34	96.9	9.2903	101.3052
2023	9	4	15	36	20	32.06	95.7	9.2903	100.6717
2023	9	4	15	46	20	32.03	98.3	9.2903	100.0405
2023	9	4	15	56	20	33.15	95.4	9.2903	104.1406

Reinhackle (0365)

Year	Month	Day	Hour	Minute	Second	Speed	Direction	Area	Flow
2023	9	4	16	6	20	32.49	96.2	9.2903	101.9315
2023	9	4	16	16	20	32.36	95.7	9.2903	101.6159
2023	9	4	16	26	20	31.31	96.6	9.2903	98.1446
2023	9	4	16	36	20	32.65	97	9.2903	102.2471
2023	9	4	16	46	20	31.83	98.3	9.2903	99.4045
2023	9	4	16	56	20	32.42	96.7	9.2903	101.6135
2023	9	4	17	6	20	31.72	98.2	9.2903	99.0889
2023	9	4	17	16	20	31.61	94.7	9.2903	99.4022
2023	9	4	17	26	20	32.7	96.3	9.2903	102.5578
2023	9	4	17	36	20	32.1	97.9	9.2903	100.3489
2023	9	4	17	46	20	32.96	97.1	9.2903	103.1889
2023	9	4	17	56	20	32.05	97.2	9.2903	100.3489
2023	9	4	18	6	20	32.22	96.8	9.2903	100.98
2023	9	4	18	16	20	30.89	94.5	9.2903	97.191
2023	9	4	18	26	20	32.08	93.9	9.2903	100.9776
2023	9	4	18	36	20	31.51	96.6	9.2903	98.7688
2023	9	4	18	46	20	30.78	96.2	9.2903	96.5599
2023	9	4	18	56	20	31.61	94.7	9.2903	99.3976
2023	9	4	19	6	20	30.74	92.8	9.2903	96.8732
2023	9	4	19	16	20	30.83	95.2	9.2903	96.8732
2023	9	4	19	26	20	31.72	94.9	9.2903	99.7132
2023	9	4	19	36	20	31.58	94.2	9.2903	99.3976
2023	9	4	19	46	20	30.41	91.7	9.2903	95.9244
2023	9	4	19	56	20	31.09	94.2	9.2903	97.8176
2023	9	4	20	6	20	31.15	93.3	9.2903	98.1309
2023	9	4	20	16	20	31.19	94.4	9.2903	98.1309
2023	9	4	20	26	20	30.87	93.9	9.2903	97.1843
2023	9	4	20	36	20	30.62	92.2	9.2903	96.5533
2023	9	4	20	46	20	31.17	93.9	9.2903	98.1287
2023	9	4	20	56	20	31.52	94.9	9.2903	99.0729
2023	9	4	21	6	20	30.25	93.4	9.2903	95.2845
2023	9	4	21	16	20	31.05	93.3	9.2903	97.8086
2023	9	4	21	26	20	31.02	95	9.2903	97.4885
2023	9	4	21	36	20	31.07	95.9	9.2903	97.4886
2023	9	4	21	46	20	31.48	94	9.2903	99.0661
2023	9	4	21	56	20	31.42	95.1	9.2903	98.7483
2023	9	4	22	6	20	31.13	97	9.2903	97.4864
2023	9	4	22	16	20	30.99	96.3	9.2903	97.1709
2023	9	4	22	26	20	31.21	94.8	9.2903	98.1151
2023	9	4	22	36	20	31.36	93.5	9.2903	98.7461
2023	9	4	22	46	20	31.36	93.5	9.2903	98.7461
2023	9	4	22	56	20	30.6	96.6	9.2903	95.9068
2023	9	4	23	6	20	31.05	95.5	9.2903	97.4819
2023	9	4	23	16	20	30.87	96	9.2903	96.851
2023	9	4	23	26	20	30.06	95.9	9.2903	94.3272
2023	9	4	23	36	20	30.45	93.4	9.2903	95.9046
2023	9	4	23	46	20	30.27	93.8	9.2903	95.2737
2023	9	4	23	56	20	29.85	93.5	9.2903	94.0118

Reinhackle (0365)

Year	Month	Day	Hour	Minute	Second	Speed	Direction	Area	Flow
2023	9	5	0	6	20	30.15	93.4	9.2903	94.956
2023	9	5	0	16	20	30.63	92.4	9.2903	96.5334
2023	9	5	0	26	20	30.69	94.5	9.2903	96.5334
2023	9	5	0	36	20	30.6	94.7	9.2903	96.218
2023	9	5	0	46	20	30.52	92.3	9.2903	96.2158
2023	9	5	0	56	20	31.31	94.8	9.2903	98.424
2023	9	5	1	6	20	30.24	95.5	9.2903	94.954
2023	9	5	1	16	20	30.64	93	9.2903	96.5313
2023	9	5	1	26	20	31.78	94.1	9.2903	100.0014
2023	9	5	1	36	20	31.72	94.9	9.2903	99.686
2023	9	5	1	46	20	29.54	92.9	9.2903	93.0613
2023	9	5	1	56	20	30.04	92.9	9.2903	94.6364
2023	9	5	2	6	20	30	94.6	9.2903	94.321
2023	9	5	2	16	20	31.35	93.1	9.2903	98.7374
2023	9	5	2	26	20	30.83	92.4	9.2903	97.1601
2023	9	5	2	36	20	30.43	92.6	9.2903	95.8983
2023	9	5	2	46	20	30.33	95.3	9.2903	95.2652
2023	9	5	2	56	20	29.63	95.4	9.2903	93.0593
2023	9	5	3	6	20	30.17	94	9.2903	94.9498
2023	9	5	3	16	20	30.71	94.9	9.2903	96.5271
2023	9	5	3	26	20	29.55	93.3	9.2903	93.0572
2023	9	5	3	36	20	30.41	91.5	9.2903	95.8962
2023	9	5	3	46	20	31.22	95	9.2903	98.1044
2023	9	5	3	56	20	30.81	94.8	9.2903	96.8426
2023	9	5	4	6	20	30.04	92.9	9.2903	94.6345
2023	9	5	4	16	20	30.85	93.3	9.2903	97.1581
2023	9	5	4	26	20	31.02	95	9.2903	97.4713
2023	9	5	4	36	20	30.96	93.5	9.2903	97.4713
2023	9	5	4	46	20	30.31	91.3	9.2903	95.5787
2023	9	5	4	56	20	30.93	95.2	9.2903	97.1559
2023	9	5	5	6	20	30.69	94.5	9.2903	96.525
2023	9	5	5	16	20	31.14	95.5	9.2903	97.7868
2023	9	5	5	26	20	30.65	93.4	9.2903	96.5251
2023	9	5	5	36	20	29.16	93.7	9.2903	91.7935
2023	9	5	5	46	20	28.73	92.4	9.2903	90.5296
2023	9	5	5	56	20	30.38	94.2	9.2903	95.5765
2023	9	5	6	6	20	29.28	96.3	9.2903	91.7914
2023	9	5	6	16	20	29.26	96.1	9.2903	91.7914
2023	9	5	6	26	20	30.13	92.5	9.2903	94.9457
2023	9	5	6	36	20	30.55	93.2	9.2903	96.2075
2023	9	5	6	46	20	29.62	95.2	9.2903	93.0532
2023	9	5	6	56	20	30.07	93.8	9.2903	94.6304
2023	9	5	7	6	20	29.16	93.7	9.2903	91.7915
2023	9	5	7	16	20	29.92	92.1	9.2903	94.3127
2023	9	5	7	26	20	30.28	94.2	9.2903	95.259
2023	9	5	7	36	20	29.64	93.1	9.2903	93.3665
2023	9	5	7	46	20	30.13	92.5	9.2903	94.9436
2023	9	5	7	56	20	29.37	93.9	9.2903	92.4202

Reinhackle (0365)

Year	Month	Day	Hour	Minute	Second	Speed	Direction	Area	Flow
2023	9	5	8	6	20	30.02	91.9	9.2903	94.6282
2023	9	5	8	16	20	30.32	95.1	9.2903	95.259
2023	9	5	8	26	20	30	90.6	9.2903	94.6282
2023	9	5	8	36	20	30.34	92.8	9.2903	95.5722
2023	9	5	8	46	20	29.88	94.2	9.2903	93.995
2023	9	5	8	56	20	30.09	94.4	9.2903	94.6258
2023	9	5	9	6	20	30.49	94.5	9.2903	95.8875
2023	9	5	9	16	20	29.51	91.7	9.2903	93.0487
2023	9	5	9	26	20	29.39	94.5	9.2903	92.4178
2023	9	5	9	36	20	28.74	93.2	9.2903	90.5253
2023	9	5	9	46	20	30.57	93.9	9.2903	96.2005
2023	9	5	9	56	20	28.11	91.8	9.2903	88.6306
2023	9	5	10	6	20	29.09	94.5	9.2903	91.4693
2023	9	5	10	16	20	29.88	94.2	9.2903	93.9925
2023	9	5	10	26	20	29.7	94.6	9.2903	93.3572
2023	9	5	10	36	20	29.67	94.1	9.2903	93.3549
2023	9	5	10	46	20	28.94	95.6	9.2903	90.8296
2023	9	5	10	56	20	29.93	95.4	9.2903	93.9833
2023	9	5	11	6	20	29.6	96.6	9.2903	92.7218
2023	9	5	11	16	20	29.28	94.3	9.2903	92.091
2023	9	5	11	26	20	30.27	97.6	9.2903	94.6139
2023	9	5	11	36	20	29.86	97.5	9.2903	93.3501
2023	9	5	11	46	20	29.13	98.7	9.2903	90.8271
2023	9	5	11	56	20	30.22	95.1	9.2903	94.9269
2023	9	5	12	6	20	30.43	95.3	9.2903	95.5576
2023	9	5	12	16	20	29.51	94.9	9.2903	92.7192
2023	9	5	12	26	20	30.09	94.4	9.2903	94.6113
2023	9	5	12	36	20	29.46	96	9.2903	92.4037
2023	9	5	12	46	20	30.74	95.4	9.2903	96.5035
2023	9	5	12	56	20	28.77	97.8	9.2903	89.8806
2023	9	5	13	6	20	30.15	97.4	9.2903	94.2957
2023	9	5	13	16	20	29.68	96.4	9.2903	93.0342
2023	9	5	13	26	20	30.21	98.2	9.2903	94.2956
2023	9	5	13	36	20	28.89	98.2	9.2903	90.1958
2023	9	5	13	46	20	29.79	94.4	9.2903	93.6648
2023	9	5	13	56	20	29.71	95	9.2903	93.3471
2023	9	5	14	6	20	28.59	96.6	9.2903	89.5627
2023	9	5	14	16	20	28.87	96.2	9.2903	90.5088
2023	9	5	14	26	20	29.05	98.9	9.2903	90.5088
2023	9	5	14	36	20	29.25	93.3	9.2903	92.0833
2023	9	5	14	46	20	29.57	96.2	9.2903	92.714
2023	9	5	14	56	20	29.93	95.4	9.2903	93.9731
2023	9	5	15	6	20	29.77	96.2	9.2903	93.3424
2023	9	5	15	16	20	29.37	96.3	9.2903	92.0787
2023	9	5	15	26	20	29.11	96.9	9.2903	91.1305
2023	9	5	15	36	20	29.83	95.4	9.2903	93.6531
2023	9	5	15	46	20	29.87	97.7	9.2903	93.3355
2023	9	5	15	56	20	29.23	95.5	9.2903	91.7589

Reinhackle (0365)

Year	Month	Day	Hour	Minute	Second	Speed	Direction	Area	Flow
2023	9	5	16	6	20	29.36	96.1	9.2903	92.0719
2023	9	5	16	16	20	30.23	95.3	9.2903	94.9098
2023	9	5	16	26	20	29.46	96	9.2903	92.3872
2023	9	5	16	36	20	28.95	93.4	9.2903	91.1259
2023	9	5	16	46	20	28.73	97.2	9.2903	89.8647
2023	9	5	16	56	20	28.9	96.8	9.2903	90.4931
2023	9	5	17	6	20	29.34	95.7	9.2903	92.0696
2023	9	5	17	16	20	29.06	97.7	9.2903	90.8084
2023	9	5	17	26	20	29.63	98.5	9.2903	92.3827
2023	9	5	17	36	20	29.43	97.2	9.2903	92.0674
2023	9	5	17	46	20	28.99	96.5	9.2903	90.8062
2023	9	5	17	56	20	29.37	96.3	9.2903	92.0674
2023	9	5	18	6	20	28.87	96.2	9.2903	90.4909
2023	9	5	18	16	20	28.96	97.7	9.2903	90.4909
2023	9	5	18	26	20	29.02	97.1	9.2903	90.8063
2023	9	5	18	36	20	29.35	97.4	9.2903	91.7522
2023	9	5	18	46	20	29.38	99.2	9.2903	91.4347
2023	9	5	18	56	20	29.08	96.3	9.2903	91.1194
2023	9	5	19	6	20	28.59	96.6	9.2903	89.5429
2023	9	5	19	16	20	27.83	92.7	9.2903	87.6512
2023	9	5	19	26	20	28.08	94.3	9.2903	88.2818
2023	9	5	19	36	20	27.67	96.4	9.2903	86.7053
2023	9	5	19	46	20	28.17	96.3	9.2903	88.2797
2023	9	5	19	56	20	27.69	94.6	9.2903	87.0186
2023	9	5	20	6	20	27.32	92.1	9.2903	86.0727
2023	9	5	20	16	20	28.14	93.1	9.2903	88.595
2023	9	5	20	26	20	28.08	94.3	9.2903	88.2797
2023	9	5	20	36	20	28	96.8	9.2903	87.6492
2023	9	5	20	46	20	29.21	94.9	9.2903	91.7479
2023	9	5	20	56	20	27.88	94.3	9.2903	87.6471
2023	9	5	21	6	20	28.17	94.1	9.2903	88.593
2023	9	5	21	16	20	28.34	97.5	9.2903	88.593
2023	9	5	21	26	20	28.32	95.3	9.2903	88.9083
2023	9	5	21	36	20	28.94	97.3	9.2903	90.4847
2023	9	5	21	46	20	28.51	95	9.2903	89.5389
2023	9	5	21	56	20	28.14	95.7	9.2903	88.2757
2023	9	5	22	6	20	27.8	96.8	9.2903	87.0146
2023	9	5	22	16	20	28.33	95.5	9.2903	88.9062
2023	9	5	22	26	20	27.94	95.8	9.2903	87.6452
2023	9	5	22	36	20	29.02	97.1	9.2903	90.7979
2023	9	5	22	46	20	27.27	96.3	9.2903	85.4383
2023	9	5	22	56	20	29.09	94.5	9.2903	91.4285
2023	9	5	23	6	20	28.69	94.6	9.2903	90.1674
2023	9	5	23	16	20	28.64	93.2	9.2903	90.1653
2023	9	5	23	26	20	28.92	95.2	9.2903	90.7958
2023	9	5	23	36	20	27.58	94.4	9.2903	86.6974
2023	9	5	23	46	20	28.15	93.5	9.2903	88.589
2023	9	5	23	56	20	28.74	93	9.2903	90.4807

Reinhackle (0365)

Year	Month	Day	Hour	Minute	Second	Speed	Direction	Area	Flow
2023	9	6	0	6	20	28.18	94.3	9.2903	88.5891
2023	9	6	0	16	20	28.56	93.8	9.2903	89.8502
2023	9	6	0	26	20	28.23	95.5	9.2903	88.5891
2023	9	6	0	36	20	27.38	94.4	9.2903	86.065
2023	9	6	0	46	20	26.93	92.6	9.2903	84.804
2023	9	6	0	56	20	28.66	93.6	9.2903	90.1634
2023	9	6	1	6	20	27.9	94.9	9.2903	87.6413
2023	9	6	1	16	20	27.61	91.9	9.2903	87.0108
2023	9	6	1	26	20	28.61	95	9.2903	89.8482
2023	9	6	1	36	20	28.38	94.2	9.2903	89.2177
2023	9	6	1	46	20	27.93	92.5	9.2903	87.9567
2023	9	6	1	56	20	27.7	94.8	9.2903	87.0109
2023	9	6	2	6	20	28.34	95.7	9.2903	88.9025
2023	9	6	2	16	20	28.05	93.5	9.2903	88.272
2023	9	6	2	26	20	27.99	94.7	9.2903	87.9568
2023	9	6	2	36	20	27.55	93.5	9.2903	86.6937
2023	9	6	2	46	20	28.93	92.8	9.2903	91.1072
2023	9	6	2	56	20	27.57	94	9.2903	86.6937
2023	9	6	3	6	20	27.29	94.6	9.2903	85.748
2023	9	6	3	16	20	27.52	92.1	9.2903	86.6938
2023	9	6	3	26	20	27.21	91.9	9.2903	85.7481
2023	9	6	3	36	20	27.5	94.8	9.2903	86.3786
2023	9	6	3	46	20	28.11	91.6	9.2903	88.5854
2023	9	6	3	56	20	27.83	92.7	9.2903	87.6396
2023	9	6	4	6	20	28.18	94.3	9.2903	88.5854
2023	9	6	4	16	20	27.14	93	9.2903	85.4329
2023	9	6	4	26	20	27.72	92.1	9.2903	87.3244
2023	9	6	4	36	20	27.96	93.7	9.2903	87.955
2023	9	6	4	46	20	27.99	94.7	9.2903	87.955
2023	9	6	4	56	20	28.11	95.1	9.2903	88.2703
2023	9	6	5	6	20	28.28	94.3	9.2903	88.9008
2023	9	6	5	16	20	27.5	95	9.2903	86.3788
2023	9	6	5	26	20	28.36	96.1	9.2903	88.9008
2023	9	6	5	36	20	28.11	91.6	9.2903	88.5834
2023	9	6	5	46	20	27.81	95.2	9.2903	87.3225
2023	9	6	5	56	20	27.81	95.2	9.2903	87.3246
2023	9	6	6	6	20	28.22	95.3	9.2903	88.5835
2023	9	6	6	16	20	26.77	94.3	9.2903	84.1701
2023	9	6	6	26	20	28.8	96.8	9.2903	90.1598
2023	9	6	6	36	20	26.54	93	9.2903	83.5397
2023	9	6	6	46	20	27.75	96	9.2903	87.0074
2023	9	6	6	56	20	27.99	94.7	9.2903	87.9531
2023	9	6	7	6	20	28.14	95.7	9.2903	88.2684
2023	9	6	7	16	20	27.61	95.2	9.2903	86.6922
2023	9	6	7	26	20	27.35	93.4	9.2903	86.0617
2023	9	6	7	36	20	28.78	94.2	9.2903	90.4751
2023	9	6	7	46	20	28.23	92.8	9.2903	88.8989
2023	9	6	7	56	20	27.43	92.7	9.2903	86.377

Reinhackle (0365)

Year	Month	Day	Hour	Minute	Second	Speed	Direction	Area	Flow
2023	9	6	8	6	20	27.48	94.4	9.2903	86.377
2023	9	6	8	16	20	27.87	94.1	9.2903	87.638
2023	9	6	8	26	20	28.04	95.7	9.2903	87.9532
2023	9	6	8	36	20	27.8	94.7	9.2903	87.3227
2023	9	6	8	46	20	27.47	94	9.2903	86.3769
2023	9	6	8	56	20	28.3	94.9	9.2903	88.8989
2023	9	6	9	6	20	28.19	94.7	9.2903	88.5836
2023	9	6	9	16	20	28.58	96.4	9.2903	89.5293
2023	9	6	9	26	20	27.43	92.7	9.2903	86.3768
2023	9	6	9	36	20	26.5	90.9	9.2903	83.5396
2023	9	6	9	46	20	28.71	97	9.2903	89.8445
2023	9	6	9	56	20	28.18	96.5	9.2903	88.2661
2023	9	6	10	6	20	27.54	95.8	9.2903	86.3746
2023	9	6	10	16	20	27.96	93.7	9.2903	87.9508
2023	9	6	10	26	20	28.02	95.3	9.2903	87.9507
2023	9	6	10	36	20	28.58	96.4	9.2903	89.5269
2023	9	6	10	46	20	28.34	95.7	9.2903	88.8942
2023	9	6	10	56	20	27.61	97.1	9.2903	86.3723
2023	9	6	11	6	20	27.84	95.8	9.2903	87.3137
2023	9	6	11	16	20	27.84	92.9	9.2903	87.6289
2023	9	6	11	26	20	27.77	99.3	9.2903	86.3659
2023	9	6	11	36	20	28.09	96.7	9.2903	87.9418
2023	9	6	11	46	20	29.35	95.9	9.2903	92.0394
2023	9	6	11	56	20	27.92	97.2	9.2903	87.3113
2023	9	6	12	6	20	27.92	97.2	9.2903	87.3113
2023	9	6	12	16	20	28.11	96.9	9.2903	87.9416
2023	9	6	12	26	20	27.87	99.3	9.2903	86.6808
2023	9	6	12	36	20	28.64	95.6	9.2903	89.8328
2023	9	6	12	46	20	28.22	97.1	9.2903	88.2545
2023	9	6	12	56	20	27.54	97.5	9.2903	86.0481
2023	9	6	13	6	20	26.93	99	9.2903	83.8438
2023	9	6	13	16	20	27.42	98.8	9.2903	85.4197
2023	9	6	13	26	20	28.48	98.1	9.2903	88.8847
2023	9	6	13	36	20	27.81	95.2	9.2903	87.3087
2023	9	6	13	46	20	28.59	96.6	9.2903	89.515
2023	9	6	13	56	20	28.73	97.2	9.2903	89.8302
2023	9	6	14	6	20	28.03	97.4	9.2903	87.6238
2023	9	6	14	16	20	28	96.8	9.2903	87.6237
2023	9	6	14	26	20	28.5	94.8	9.2903	89.5149
2023	9	6	14	36	20	27.85	97.6	9.2903	86.9933
2023	9	6	14	46	20	27.7	96.8	9.2903	86.678
2023	9	6	14	56	20	27.59	96.7	9.2903	86.3628
2023	9	6	15	6	20	28.07	98	9.2903	87.6236
2023	9	6	15	16	20	27.27	98	9.2903	85.102
2023	9	6	15	26	20	27.71	95.2	9.2903	86.991
2023	9	6	15	36	20	27.34	92.9	9.2903	86.0454
2023	9	6	15	46	20	27.27	96.3	9.2903	85.415
2023	9	6	15	56	20	27.92	98.7	9.2903	86.9909

Reinhackle (0365)

Year	Month	Day	Hour	Minute	Second	Speed	Direction	Area	Flow
2023	9	6	16	6	20	27.9	94.9	9.2903	87.6191
2023	9	6	16	16	20	27.45	96.1	9.2903	86.0432
2023	9	6	16	26	20	27.89	100.7	9.2903	86.3584
2023	9	6	16	36	20	26.98	98.3	9.2903	84.1521
2023	9	6	16	46	20	28.34	98.9	9.2903	88.2494
2023	9	6	16	56	20	28.16	97.8	9.2903	87.9321
2023	9	6	17	6	20	28	96.8	9.2903	87.6169
2023	9	6	17	16	20	26.65	96	9.2903	83.5197
2023	9	6	17	26	20	27.96	97.8	9.2903	87.3017
2023	9	6	17	36	20	26.93	99	9.2903	83.8307
2023	9	6	17	46	20	27.28	98.2	9.2903	85.0934
2023	9	6	17	56	20	26.65	99.3	9.2903	82.8853
2023	9	6	18	6	20	28.26	97.7	9.2903	88.2407
2023	9	6	18	16	20	28.4	96.9	9.2903	88.871
2023	9	6	18	26	20	27.29	96.7	9.2903	85.4044
2023	9	6	18	36	20	28.15	95.9	9.2903	88.2386
2023	9	6	18	46	20	27.64	99	9.2903	86.0326
2023	9	6	18	56	20	28.01	97	9.2903	87.6083
2023	9	6	19	6	20	27.84	95.8	9.2903	87.2932
2023	9	6	19	16	20	27.85	99.1	9.2903	86.6608
2023	9	6	19	26	20	28.12	97.2	9.2903	87.9213
2023	9	6	19	36	20	27.5	96.9	9.2903	86.0306
2023	9	6	19	46	20	27.55	97.7	9.2903	86.0306
2023	9	6	19	56	20	28.06	97.8	9.2903	87.6063
2023	9	6	20	6	20	27.8	98.5	9.2903	86.6609
2023	9	6	20	16	20	26.97	98.1	9.2903	84.1399
2023	9	6	20	26	20	27.24	97.6	9.2903	85.0832
2023	9	6	20	36	20	27.49	98.4	9.2903	85.7135
2023	9	6	20	46	20	27.31	98.6	9.2903	85.0832
2023	9	6	20	56	20	27.01	98.7	9.2903	84.1379
2023	9	6	21	6	20	26.62	98.9	9.2903	82.8774
2023	9	6	21	16	20	27.7	96.8	9.2903	86.6589
2023	9	6	21	26	20	26.7	98.6	9.2903	83.1926
2023	9	6	21	36	20	27.1	101.1	9.2903	83.8208
2023	9	6	21	46	20	27.27	96.3	9.2903	85.3964
2023	9	6	21	56	20	26.18	94.4	9.2903	82.2453
2023	9	6	22	6	20	27.46	98	9.2903	85.7116
2023	9	6	22	16	20	27.99	98.2	9.2903	87.2872
2023	9	6	22	26	20	28.27	97.9	9.2903	88.2325
2023	9	6	22	36	20	27	97	9.2903	84.4512
2023	9	6	22	46	20	27.32	95.5	9.2903	85.7117
2023	9	6	22	56	20	27.85	96	9.2903	87.2873
2023	9	6	23	6	20	27.12	95.5	9.2903	85.0815
2023	9	6	23	16	20	28.73	95.4	9.2903	90.1234
2023	9	6	23	26	20	28.56	96	9.2903	89.4931
2023	9	6	23	36	20	27.21	97.2	9.2903	85.0794
2023	9	6	23	46	20	25.82	95.6	9.2903	80.983
2023	9	6	23	56	20	27.52	98.8	9.2903	85.7097

Reinhackle (0365)

Year	Month	Day	Hour	Minute	Second	Speed	Direction	Area	Flow
2023	9	7	0	6	20	26.68	96.7	9.2903	83.504
2023	9	7	0	16	20	27.4	94.8	9.2903	86.0249
2023	9	7	0	26	20	27.14	95.9	9.2903	85.0796
2023	9	7	0	36	20	26.57	94.1	9.2903	83.504
2023	9	7	0	46	20	26.5	95	9.2903	83.189
2023	9	7	0	56	20	25.7	95.1	9.2903	80.6681
2023	9	7	1	6	20	27.12	95.5	9.2903	85.0776
2023	9	7	1	16	20	27.54	97.5	9.2903	86.025
2023	9	7	1	26	20	27.3	96.9	9.2903	85.3927
2023	9	7	1	36	20	26.9	94.9	9.2903	84.4474
2023	9	7	1	46	20	27.44	95.9	9.2903	86.023
2023	9	7	1	56	20	27.18	96.5	9.2903	85.0777
2023	9	7	2	6	20	26.23	95.7	9.2903	82.2418
2023	9	7	2	16	20	27.52	95.4	9.2903	86.3382
2023	9	7	2	26	20	27.57	96.5	9.2903	86.3382
2023	9	7	2	36	20	27.17	98	9.2903	84.7627
2023	9	7	2	46	20	27.86	96.2	9.2903	87.2835
2023	9	7	2	56	20	27	97	9.2903	84.4476
2023	9	7	3	6	20	27.05	93.6	9.2903	85.0779
2023	9	7	3	16	20	28.3	96.9	9.2903	88.544
2023	9	7	3	26	20	27.83	95.6	9.2903	87.2836
2023	9	7	3	36	20	27.39	96.7	9.2903	85.7082
2023	9	7	3	46	20	27.27	94	9.2903	85.7082
2023	9	7	3	56	20	27.9	96.8	9.2903	87.2816
2023	9	7	4	6	20	27.5	94.8	9.2903	86.3384
2023	9	7	4	16	20	28.71	97	9.2903	89.8024
2023	9	7	4	26	20	26.64	95.8	9.2903	83.5025
2023	9	7	4	36	20	27.03	95.5	9.2903	84.763
2023	9	7	4	46	20	26.85	96	9.2903	84.1307
2023	9	7	4	56	20	27.02	95.3	9.2903	84.7609
2023	9	7	5	6	20	27.59	94.6	9.2903	86.6515
2023	9	7	5	16	20	27.44	95.9	9.2903	86.0214
2023	9	7	5	26	20	27.77	93.9	9.2903	87.2818
2023	9	7	5	36	20	27.13	95.7	9.2903	85.0761
2023	9	7	5	46	20	27.33	95.7	9.2903	85.7063
2023	9	7	5	56	20	27.34	95.9	9.2903	85.7064
2023	9	7	6	6	20	27.17	94	9.2903	85.3913
2023	9	7	6	16	20	26.89	94.7	9.2903	84.446
2023	9	7	6	26	20	27.37	94	9.2903	86.0215
2023	9	7	6	36	20	27.72	97.3	9.2903	86.6517
2023	9	7	6	46	20	27.2	97	9.2903	85.0762
2023	9	7	6	56	20	28.73	95.4	9.2903	90.1178
2023	9	7	7	6	20	25.87	94.2	9.2903	81.2951
2023	9	7	7	16	20	26.71	95.2	9.2903	83.8159
2023	9	7	7	26	20	27.76	97.9	9.2903	86.6518
2023	9	7	7	36	20	27.68	98.1	9.2903	86.3367
2023	9	7	7	46	20	27.92	97.2	9.2903	87.2821
2023	9	7	7	56	20	26.42	95.4	9.2903	82.8707

Reinhackle (0365)

Year	Month	Day	Hour	Minute	Second	Speed	Direction	Area	Flow
2023	9	7	8	6	20	27.61	95.2	9.2903	86.6519
2023	9	7	8	16	20	26.06	96.4	9.2903	81.6103
2023	9	7	8	26	20	26.35	96.1	9.2903	82.5556
2023	9	7	8	36	20	25.98	94.6	9.2903	81.6103
2023	9	7	8	46	20	26.75	96	9.2903	83.816
2023	9	7	8	56	20	28.37	96.3	9.2903	88.8575
2023	9	7	9	6	20	27.59	96.7	9.2903	86.3367
2023	9	7	9	16	20	27.7	96.8	9.2903	86.6518
2023	9	7	9	26	20	27.78	96.6	9.2903	86.9669
2023	9	7	9	36	20	26.87	96.4	9.2903	84.1289
2023	9	7	9	46	20	26.4	95	9.2903	82.8685
2023	9	7	9	56	20	26.7	94.9	9.2903	83.8137
2023	9	7	10	6	20	27.52	95.4	9.2903	86.3344
2023	9	7	10	16	20	27.34	95.9	9.2903	85.7042
2023	9	7	10	26	20	27.45	96.1	9.2903	86.0214
2023	9	7	10	36	20	27.14	97.6	9.2903	84.7588
2023	9	7	10	46	20	27.31	97.2	9.2903	85.389
2023	9	7	10	56	20	26.7	98.6	9.2903	83.1833
2023	9	7	11	6	20	27.01	97.2	9.2903	84.4436
2023	9	7	11	16	20	27.27	98	9.2903	85.0738
2023	9	7	11	26	20	27.08	98.3	9.2903	84.4436
2023	9	7	11	36	20	26.54	95.8	9.2903	83.1832
2023	9	7	11	46	20	27.15	97.8	9.2903	84.7586
2023	9	7	11	56	20	28.42	97.1	9.2903	88.8547
2023	9	7	12	6	20	26.89	96.8	9.2903	84.1283
2023	9	7	12	16	20	27.7	96.8	9.2903	86.649
2023	9	7	12	26	20	25.84	97.8	9.2903	80.6623
2023	9	7	12	36	20	27.24	99.1	9.2903	84.7584
2023	9	7	12	46	20	26.35	97.9	9.2903	82.2376
2023	9	7	12	56	20	26.85	99.2	9.2903	83.4979
2023	9	7	13	6	20	27.16	99.3	9.2903	84.4431
2023	9	7	13	16	20	26.59	98.4	9.2903	82.8677
2023	9	7	13	26	20	27.2	97	9.2903	85.0732
2023	9	7	13	36	20	26.36	96.3	9.2903	82.5525
2023	9	7	13	46	20	26.87	98.1	9.2903	83.8128
2023	9	7	13	56	20	26.28	98.3	9.2903	81.9202
2023	9	7	14	6	20	26.59	98.4	9.2903	82.8675
2023	9	7	14	16	20	26.43	97.6	9.2903	82.5523
2023	9	7	14	26	20	25.54	93.1	9.2903	80.3447
2023	9	7	14	36	20	25.51	95.4	9.2903	80.0296
2023	9	7	14	46	20	25.76	96.5	9.2903	80.6577
2023	9	7	14	56	20	27.78	98.1	9.2903	86.644
2023	9	7	15	6	20	26.16	96.4	9.2903	81.9179
2023	9	7	15	16	20	26.71	95.2	9.2903	83.8062
2023	9	7	15	26	20	26.77	96.4	9.2903	83.8083
2023	9	7	15	36	20	27.04	93	9.2903	85.0664
2023	9	7	15	46	20	26.45	96.1	9.2903	82.861
2023	9	7	15	56	20	25.95	98	9.2903	80.9706

Reinhackle (0365)

Year	Month	Day	Hour	Minute	Second	Speed	Direction	Area	Flow
2023	9	7	16	6	20	26.99	96.8	9.2903	84.4342
2023	9	7	16	16	20	25.8	95.1	9.2903	80.9706
2023	9	7	16	26	20	26.37	94.1	9.2903	82.8589
2023	9	7	16	36	20	25.83	95.8	9.2903	80.9665
2023	9	7	16	46	20	26.64	93.2	9.2903	83.804
2023	9	7	16	56	20	25.82	97.6	9.2903	80.6515
2023	9	7	17	6	20	26.49	96.9	9.2903	82.8568
2023	9	7	17	16	20	25.84	97.8	9.2903	80.6515
2023	9	7	17	26	20	26.55	97.8	9.2903	82.8547
2023	9	7	17	36	20	26.16	98.1	9.2903	81.5946
2023	9	7	17	46	20	25.95	98	9.2903	80.9645
2023	9	7	17	56	20	25.22	100.5	9.2903	78.1273
2023	9	7	18	6	20	26.53	97.6	9.2903	82.8527
2023	9	7	18	16	20	26.74	97.7	9.2903	83.4828
2023	9	7	18	26	20	26.04	97.7	9.2903	81.2776
2023	9	7	18	36	20	26.49	99.8	9.2903	82.2227
2023	9	7	18	46	20	26.96	97.9	9.2903	84.1107
2023	9	7	18	56	20	27.58	98.1	9.2903	86.0009
2023	9	7	19	6	20	26.7	97.1	9.2903	83.4807
2023	9	7	19	16	20	26.53	97.6	9.2903	82.8507
2023	9	7	19	26	20	26.46	96.3	9.2903	82.8507
2023	9	7	19	36	20	26.43	97.6	9.2903	82.5357
2023	9	7	19	46	20	26.26	100.8	9.2903	81.2736
2023	9	7	19	56	20	26.14	99.2	9.2903	81.2737
2023	9	7	20	6	20	26.59	98.4	9.2903	82.8508
2023	9	7	20	16	20	25.92	95.5	9.2903	81.2737
2023	9	7	20	26	20	25.22	100.5	9.2903	78.1236
2023	9	7	20	36	20	26.33	97.6	9.2903	82.2188
2023	9	7	20	46	20	26.45	99.4	9.2903	82.2188
2023	9	7	20	56	20	27.59	96.7	9.2903	86.314
2023	9	7	21	6	20	25.74	96	9.2903	80.6438
2023	9	7	21	16	20	27.92	98.7	9.2903	86.9441
2023	9	7	21	26	20	25.95	96.2	9.2903	81.2738
2023	9	7	21	36	20	26.98	99.6	9.2903	83.7919
2023	9	7	21	46	20	26.16	98.1	9.2903	81.5868
2023	9	7	21	56	20	26.7	99.9	9.2903	82.8469
2023	9	7	22	6	20	25.51	101.5	9.2903	78.7518
2023	9	7	22	16	20	26.25	97.9	9.2903	81.9019
2023	9	7	22	26	20	25.66	99.6	9.2903	79.6969
2023	9	7	22	36	20	27.13	97.4	9.2903	84.737
2023	9	7	22	46	20	26.42	100.2	9.2903	81.902
2023	9	7	22	56	20	26.72	102.3	9.2903	82.217
2023	9	7	23	6	20	26.02	97.5	9.2903	81.272
2023	9	7	23	16	20	26.8	97.1	9.2903	83.7921
2023	9	7	23	26	20	26.01	97.3	9.2903	81.2721
2023	9	7	23	36	20	26.18	96.8	9.2903	81.9001
2023	9	7	23	46	20	27.24	97.6	9.2903	85.0501
2023	9	7	23	56	20	28.12	98.6	9.2903	87.5701

Reinhackle (0365)

Year	Month	Day	Hour	Minute	Second	Speed	Direction	Area	Flow
2023	9	8	0	6	20	26.82	95.3	9.2903	84.1051
2023	9	8	0	16	20	26.65	96	9.2903	83.4752
2023	9	8	0	26	20	26.59	96.9	9.2903	83.1602
2023	9	8	0	36	20	26.46	96.3	9.2903	82.8452
2023	9	8	0	46	20	26.96	96.2	9.2903	84.4202
2023	9	8	0	56	20	26.65	96	9.2903	83.4753
2023	9	8	1	6	20	27.2	97	9.2903	85.0503
2023	9	8	1	16	20	26.14	100.6	9.2903	80.9553
2023	9	8	1	26	20	26.86	96.2	9.2903	84.1053
2023	9	8	1	36	20	26.26	98.1	9.2903	81.9004
2023	9	8	1	46	20	27.48	96.5	9.2903	85.9954
2023	9	8	1	56	20	27.2	98.5	9.2903	84.7354
2023	9	8	2	6	20	27.11	97.2	9.2903	84.7355
2023	9	8	2	16	20	26.54	95.8	9.2903	83.1605
2023	9	8	2	26	20	27.1	98.5	9.2903	84.4205
2023	9	8	2	36	20	25.96	93.8	9.2903	81.5835
2023	9	8	2	46	20	26.68	94.5	9.2903	83.7884
2023	9	8	2	56	20	26.35	97.9	9.2903	82.2156
2023	9	8	3	6	20	26.8	97.1	9.2903	83.7906
2023	9	8	3	16	20	26.98	96.6	9.2903	84.4206
2023	9	8	3	26	20	26.02	97.5	9.2903	81.2706
2023	9	8	3	36	20	26.55	97.8	9.2903	82.8457
2023	9	8	3	46	20	26.85	96	9.2903	84.1057
2023	9	8	3	56	20	26.95	96	9.2903	84.4186
2023	9	8	4	6	20	27.14	95.9	9.2903	85.0507
2023	9	8	4	16	20	27.87	98	9.2903	86.9408
2023	9	8	4	26	20	26.28	96.8	9.2903	82.2158
2023	9	8	4	36	20	26.78	96.6	9.2903	83.7908
2023	9	8	4	46	20	25.81	95.3	9.2903	80.9558
2023	9	8	4	56	20	26.65	96	9.2903	83.4758
2023	9	8	5	6	20	25.32	97.5	9.2903	79.0658
2023	9	8	5	16	20	25.98	94.6	9.2903	81.5859
2023	9	8	5	26	20	27.32	95.5	9.2903	85.6809
2023	9	8	5	36	20	27.52	95.4	9.2903	86.3088
2023	9	8	5	46	20	27.38	96.5	9.2903	85.6788
2023	9	8	5	56	20	26.9	94.9	9.2903	84.421
2023	9	8	6	6	20	26.94	97.7	9.2903	84.1039
2023	9	8	6	16	20	26.77	94.3	9.2903	84.1039
2023	9	8	6	26	20	25.42	97.5	9.2903	79.381
2023	9	8	6	36	20	27.03	97.4	9.2903	84.4211
2023	9	8	6	46	20	27.34	95.9	9.2903	85.6811
2023	9	8	6	56	20	27.03	97.4	9.2903	84.4211
2023	9	8	7	6	20	26.82	97.3	9.2903	83.7911
2023	9	8	7	16	20	27.27	96.3	9.2903	85.3662
2023	9	8	7	26	20	26	95.1	9.2903	81.5862
2023	9	8	7	36	20	25.69	94.7	9.2903	80.6411
2023	9	8	7	46	20	26.06	96.4	9.2903	81.5862
2023	9	8	7	56	20	27.24	95.9	9.2903	85.3662

Reinhackle (0365)

Year	Month	Day	Hour	Minute	Second	Speed	Direction	Area	Flow
2023	9	8	8	6	20	27.03	97.4	9.2903	84.4212
2023	9	8	8	16	20	26.85	96	9.2903	84.1062
2023	9	8	8	26	20	26.86	96.2	9.2903	84.1062
2023	9	8	8	36	20	26.87	96.4	9.2903	84.1062
2023	9	8	8	46	20	26.62	95.4	9.2903	83.4762
2023	9	8	8	56	20	26.8	97.1	9.2903	83.7912
2023	9	8	9	6	20	27.05	97.9	9.2903	84.4191
2023	9	8	9	16	20	26.98	94.5	9.2903	84.7362
2023	9	8	9	26	20	26.84	95.8	9.2903	84.104
2023	9	8	9	36	20	26.31	97.2	9.2903	82.214
2023	9	8	9	46	20	25.4	95.2	9.2903	79.694
2023	9	8	9	56	20	26.35	97.9	9.2903	82.214
2023	9	8	10	6	20	26.43	97.6	9.2903	82.5289
2023	9	8	10	16	20	26.46	98	9.2903	82.5289
2023	9	8	10	26	20	27.19	96.8	9.2903	85.0489
2023	9	8	10	36	20	27.23	97.4	9.2903	85.0488
2023	9	8	10	46	20	26.06	96.4	9.2903	81.5838
2023	9	8	10	56	20	27.32	98.8	9.2903	85.0487
2023	9	8	11	6	20	26.38	98.3	9.2903	82.2138
2023	9	8	11	16	20	26.17	96.6	9.2903	81.8987
2023	9	8	11	26	20	27.24	95.9	9.2903	85.3636
2023	9	8	11	36	20	25.47	94.3	9.2903	80.0087
2023	9	8	11	46	20	26.55	97.8	9.2903	82.8436
2023	9	8	11	56	20	25.98	98.4	9.2903	80.9536
2023	9	8	12	6	20	25.74	99.4	9.2903	80.0086
2023	9	8	12	16	20	24.99	98.7	9.2903	77.8036
2023	9	8	12	26	20	25.78	98.5	9.2903	80.3235
2023	9	8	12	36	20	25.68	96.7	9.2903	80.3235
2023	9	8	12	46	20	26.01	97.3	9.2903	81.2685
2023	9	8	12	56	20	26.93	97.5	9.2903	84.1034
2023	9	8	13	6	20	25.9	97.1	9.2903	80.9534
2023	9	8	13	16	20	26.63	97.6	9.2903	83.1584
2023	9	8	13	26	20	25.55	98.1	9.2903	79.6934
2023	9	8	13	36	20	26.22	97.5	9.2903	81.8983
2023	9	8	13	46	20	27.19	99.7	9.2903	84.4182
2023	9	8	13	56	20	26.26	98.1	9.2903	81.8982
2023	9	8	14	6	20	26.13	100.4	9.2903	80.9532
2023	9	8	14	16	20	25.32	99.1	9.2903	78.7482
2023	9	8	14	26	20	26.09	98.6	9.2903	81.2681
2023	9	8	14	36	20	25.14	100.8	9.2903	77.8032
2023	9	8	14	46	20	26.1	97	9.2903	81.5831
2023	9	8	14	56	20	25.42	100.4	9.2903	78.7481
2023	9	8	15	6	20	24.88	96.9	9.2903	77.8011
2023	9	8	15	16	20	24.99	100.1	9.2903	77.4861
2023	9	8	15	26	20	24.89	97.2	9.2903	77.8011
2023	9	8	15	36	20	25.43	95.9	9.2903	79.6909
2023	9	8	15	46	20	24.86	96.5	9.2903	77.799
2023	9	8	15	56	20	25.3	95.2	9.2903	79.3719

Reinhackle (0365)

Year	Month	Day	Hour	Minute	Second	Speed	Direction	Area	Flow
2023	9	8	16	6	20	24.17	94.5	9.2903	75.9091
2023	9	8	16	16	20	24.93	97.8	9.2903	77.799
2023	9	8	16	26	20	24.94	99.5	9.2903	77.484
2023	9	8	16	36	20	25.28	94.5	9.2903	79.3738
2023	9	8	16	46	20	25.57	94.3	9.2903	80.3167
2023	9	8	16	56	20	24.97	96.7	9.2903	78.1119
2023	9	8	17	6	20	26.1	97	9.2903	81.5765
2023	9	8	17	16	20	26.45	99.4	9.2903	82.2065
2023	9	8	17	26	20	25.99	98.6	9.2903	80.9445
2023	9	8	17	36	20	26.07	99.7	9.2903	80.9445
2023	9	8	17	46	20	25.19	97.1	9.2903	78.7398
2023	9	8	17	56	20	24.35	98.3	9.2903	75.9052
2023	9	8	18	6	20	25.37	96.6	9.2903	79.3678
2023	9	8	18	16	20	25.16	96.4	9.2903	78.7378
2023	9	8	18	26	20	25.71	97.4	9.2903	80.3106
2023	9	8	18	36	20	26.45	97.8	9.2903	82.5152
2023	9	8	18	46	20	25.95	98	9.2903	80.9405
2023	9	8	18	56	20	25.96	96.4	9.2903	81.2554
2023	9	8	19	6	20	25.86	96.4	9.2903	80.9384
2023	9	8	19	16	20	26.12	99	9.2903	81.2534
2023	9	8	19	26	20	26.39	98.5	9.2903	82.1982
2023	9	8	19	36	20	25.52	99	9.2903	79.3638
2023	9	8	19	46	20	25.66	99.6	9.2903	79.6787
2023	9	8	19	56	20	24.58	100.1	9.2903	76.2144
2023	9	8	20	6	20	27.31	98.6	9.2903	85.0326
2023	9	8	20	16	20	26.96	97.9	9.2903	84.0878
2023	9	8	20	26	20	25.14	98	9.2903	78.419
2023	9	8	20	36	20	25.37	98.4	9.2903	79.0489
2023	9	8	20	46	20	26.24	100.5	9.2903	81.2534
2023	9	8	20	56	20	25.8	97.1	9.2903	80.6215
2023	9	8	21	6	20	24.92	97.6	9.2903	77.7872
2023	9	8	21	16	20	26.28	98.3	9.2903	81.8812
2023	9	8	21	26	20	24.56	99.8	9.2903	76.2126
2023	9	8	21	36	20	25.58	98.5	9.2903	79.6768
2023	9	8	21	46	20	25.96	98.2	9.2903	80.9365
2023	9	8	21	56	20	25.09	98.7	9.2903	78.1022
2023	9	8	22	6	20	26.87	98.1	9.2903	83.7709
2023	9	8	22	16	20	25.63	99.2	9.2903	79.6768
2023	9	8	22	26	20	25.03	97.8	9.2903	78.1002
2023	9	8	22	36	20	24.61	97.5	9.2903	76.8406
2023	9	8	22	46	20	24.86	98.3	9.2903	77.4704
2023	9	8	22	56	20	24.89	100.2	9.2903	77.1555
2023	9	8	23	6	20	26.13	95.7	9.2903	81.8793
2023	9	8	23	16	20	25.71	95.4	9.2903	80.6197
2023	9	8	23	26	20	25.14	98	9.2903	78.4153
2023	9	8	23	36	20	25.17	99.8	9.2903	78.1004
2023	9	8	23	46	20	25.22	97.5	9.2903	78.7302
2023	9	8	23	56	20	25.76	93.8	9.2903	80.9347

Reinhackle (0365)

Year	Month	Day	Hour	Minute	Second	Speed	Direction	Area	Flow
2023	9	9	0	6	20	26.74	97.7	9.2903	83.4541
2023	9	9	0	16	20	25.51	97.4	9.2903	79.675
2023	9	9	0	26	20	25.52	99	9.2903	79.3601
2023	9	9	0	36	20	25.64	97.8	9.2903	79.99
2023	9	9	0	46	20	25.47	98.4	9.2903	79.3601
2023	9	9	0	56	20	26.16	96.4	9.2903	81.8795
2023	9	9	1	6	20	25.7	95.1	9.2903	80.6199
2023	9	9	1	16	20	25.39	98.6	9.2903	79.0453
2023	9	9	1	26	20	26.36	96.3	9.2903	82.5094
2023	9	9	1	36	20	26.1	95.1	9.2903	81.8796
2023	9	9	1	46	20	26.61	97.1	9.2903	83.1393
2023	9	9	1	56	20	25.75	96.2	9.2903	80.6199
2023	9	9	2	6	20	25.37	96.6	9.2903	79.3602
2023	9	9	2	16	20	25.79	96.9	9.2903	80.62
2023	9	9	2	26	20	25.49	97	9.2903	79.6752
2023	9	9	2	36	20	26.25	97.9	9.2903	81.8796
2023	9	9	2	46	20	26.02	97.5	9.2903	81.2498
2023	9	9	2	56	20	26.51	97.2	9.2903	82.8244
2023	9	9	3	6	20	26.29	94.8	9.2903	82.5095
2023	9	9	3	16	20	26.05	97.9	9.2903	81.2499
2023	9	9	3	26	20	26.14	97.7	9.2903	81.5648
2023	9	9	3	36	20	25.93	95.8	9.2903	81.2499
2023	9	9	3	46	20	26.68	94.5	9.2903	83.7693
2023	9	9	3	56	20	26.24	99.2	9.2903	81.5648
2023	9	9	4	6	20	26.36	96.3	9.2903	82.5096
2023	9	9	4	16	20	24.85	96.2	9.2903	77.7858
2023	9	9	4	26	20	26.84	95.8	9.2903	84.0842
2023	9	9	4	36	20	24.71	95.3	9.2903	77.4709
2023	9	9	4	46	20	25.27	98.4	9.2903	78.7306
2023	9	9	4	56	20	27.59	98.3	9.2903	85.9738
2023	9	9	5	6	20	26.11	97.3	9.2903	81.5649
2023	9	9	5	16	20	26.14	99.2	9.2903	81.25
2023	9	9	5	26	20	25.19	97.1	9.2903	78.7306
2023	9	9	5	36	20	26.17	96.6	9.2903	81.8798
2023	9	9	5	46	20	26.17	96.6	9.2903	81.8798
2023	9	9	5	56	20	25.31	95.4	9.2903	79.3605
2023	9	9	6	6	20	25.68	96.7	9.2903	80.3073
2023	9	9	6	16	20	26.06	96.4	9.2903	81.5649
2023	9	9	6	26	20	26.57	96.5	9.2903	83.1395
2023	9	9	6	36	20	25.42	92.3	9.2903	79.9923
2023	9	9	6	46	20	25.59	94.9	9.2903	80.3073
2023	9	9	6	56	20	25.57	96.5	9.2903	79.9923
2023	9	9	7	6	20	25.07	94.3	9.2903	78.7326
2023	9	9	7	16	20	26.14	97.7	9.2903	81.5691
2023	9	9	7	26	20	25.64	97.8	9.2903	79.9964
2023	9	9	7	36	20	26.73	97.5	9.2903	83.4608
2023	9	9	7	46	20	27.04	95.7	9.2903	84.7206
2023	9	9	7	56	20	26.11	97.3	9.2903	81.5691

Reinhackle (0365)

Year	Month	Day	Hour	Minute	Second	Speed	Direction	Area	Flow
2023	9	9	8	6	20	26.26	96.3	9.2903	82.199
2023	9	9	8	16	20	25.38	96.8	9.2903	79.3625
2023	9	9	8	26	20	26.96	96.2	9.2903	84.4035
2023	9	9	8	36	20	25.93	95.8	9.2903	81.2541
2023	9	9	8	46	20	25.49	97	9.2903	79.6774
2023	9	9	8	56	20	25.71	97.4	9.2903	80.3072
2023	9	9	9	6	20	27.19	96.8	9.2903	85.0312
2023	9	9	9	16	20	26.02	97.5	9.2903	81.252
2023	9	9	9	26	20	25.96	96.4	9.2903	81.2519
2023	9	9	9	36	20	26.23	92.6	9.2903	82.5116
2023	9	9	9	46	20	26.47	98.3	9.2903	82.5116
2023	9	9	9	56	20	26.02	95.5	9.2903	81.5668
2023	9	9	10	6	20	26.2	95	9.2903	82.1966
2023	9	9	10	16	20	26.14	97.7	9.2903	81.5667
2023	9	9	10	26	20	26.82	97.3	9.2903	83.7712
2023	9	9	10	36	20	26.87	96.4	9.2903	84.0839
2023	9	9	10	46	20	25.73	95.8	9.2903	80.6218
2023	9	9	10	56	20	26.48	96.7	9.2903	82.8263
2023	9	9	11	6	20	26.46	96.3	9.2903	82.8242
2023	9	9	11	16	20	26.41	95.2	9.2903	82.8242
2023	9	9	11	26	20	26.65	96	9.2903	83.4541
2023	9	9	11	36	20	26.16	96.4	9.2903	81.8795
2023	9	9	11	46	20	26.27	96.6	9.2903	82.1944
2023	9	9	11	56	20	26.37	96.5	9.2903	82.5093
2023	9	9	12	6	20	26.54	95.8	9.2903	83.1391
2023	9	9	12	16	20	25.76	96.5	9.2903	80.6197
2023	9	9	12	26	20	26.85	99.2	9.2903	83.456
2023	9	9	12	36	20	26.07	96.6	9.2903	81.5644
2023	9	9	12	46	20	25.73	97.6	9.2903	80.3047
2023	9	9	12	56	20	26.2	95	9.2903	82.1942
2023	9	9	13	6	20	24.8	95.1	9.2903	77.7873
2023	9	9	13	16	20	26.45	96.1	9.2903	82.824
2023	9	9	13	26	20	25.37	96.6	9.2903	79.3598
2023	9	9	13	36	20	25.71	95.4	9.2903	80.6195
2023	9	9	13	46	20	25.4	97.2	9.2903	79.3597
2023	9	9	13	56	20	25.91	98.9	9.2903	80.6214
2023	9	9	14	6	20	25.95	98	9.2903	80.9342
2023	9	9	14	16	20	25.74	96	9.2903	80.6192
2023	9	9	14	26	20	25.91	97.3	9.2903	80.9341
2023	9	9	14	36	20	26.07	94.2	9.2903	81.8789
2023	9	9	14	46	20	26.1	97	9.2903	81.5639
2023	9	9	14	56	20	25.58	96.7	9.2903	79.9893
2023	9	9	15	6	20	25.16	101	9.2903	77.7849
2023	9	9	15	16	20	25.26	98.2	9.2903	78.7296
2023	9	9	15	26	20	25.1	97.3	9.2903	78.4147
2023	9	9	15	36	20	26.06	98.2	9.2903	81.2489
2023	9	9	15	46	20	26.01	97.3	9.2903	81.2489
2023	9	9	15	56	20	25.71	97.4	9.2903	80.3042

Reinhackle (0365)

Year	Month	Day	Hour	Minute	Second	Speed	Direction	Area	Flow
2023	9	9	16	6	20	25.91	97.3	9.2903	80.934
2023	9	9	16	16	20	26.72	97.3	9.2903	83.4533
2023	9	9	16	26	20	26.53	99.1	9.2903	82.5086
2023	9	9	16	36	20	25.17	96.6	9.2903	78.7295
2023	9	9	16	46	20	25.95	98	9.2903	80.9339
2023	9	9	16	56	20	25.76	96.5	9.2903	80.619
2023	9	9	17	6	20	26.15	96.1	9.2903	81.8787
2023	9	9	17	16	20	25.88	98.4	9.2903	80.619
2023	9	9	17	26	20	25.06	96.4	9.2903	78.4145
2023	9	9	17	36	20	24.64	97.9	9.2903	76.8399
2023	9	9	17	46	20	25.42	95.6	9.2903	79.6742
2023	9	9	17	56	20	25.42	99.1	9.2903	79.0443
2023	9	9	18	6	20	26.47	98.3	9.2903	82.5084
2023	9	9	18	16	20	25.96	96.4	9.2903	81.2487
2023	9	9	18	26	20	25.6	97.2	9.2903	79.9891
2023	9	9	18	36	20	25.12	97.5	9.2903	78.4145
2023	9	9	18	46	20	26.06	96.4	9.2903	81.5636
2023	9	9	18	56	20	25.61	95.4	9.2903	80.304
2023	9	9	19	6	20	26.04	97.7	9.2903	81.2487
2023	9	9	19	16	20	25.48	96.8	9.2903	79.6741
2023	9	9	19	26	20	26.59	96.9	9.2903	83.1361
2023	9	9	19	36	20	25.71	97.4	9.2903	80.3019
2023	9	9	19	46	20	25.17	96.6	9.2903	78.7274
2023	9	9	19	56	20	25.71	95.4	9.2903	80.6168
2023	9	9	20	6	20	25.42	97.5	9.2903	79.3572
2023	9	9	20	16	20	25.61	99	9.2903	79.6721
2023	9	9	20	26	20	25.92	97.5	9.2903	80.9318
2023	9	9	20	36	20	25.8	100	9.2903	79.987
2023	9	9	20	46	20	25.73	97.6	9.2903	80.3019
2023	9	9	20	56	20	25.53	97.7	9.2903	79.6721
2023	9	9	21	6	20	26.07	96.6	9.2903	81.5616
2023	9	9	21	16	20	26.47	98.3	9.2903	82.5063
2023	9	9	21	26	20	25.21	95.5	9.2903	79.0423
2023	9	9	21	36	20	25.13	95.9	9.2903	78.7274
2023	9	9	21	46	20	26.04	96	9.2903	81.5616
2023	9	9	21	56	20	26.52	97.4	9.2903	82.8213
2023	9	9	22	6	20	25.41	95.4	9.2903	79.6722
2023	9	9	22	16	20	24.03	96	9.2903	75.2635
2023	9	9	22	26	20	24.91	99	9.2903	77.4678
2023	9	9	22	36	20	26.04	97.7	9.2903	81.2468
2023	9	9	22	46	20	25.96	96.4	9.2903	81.2468
2023	9	9	22	56	20	26.14	97.7	9.2903	81.5617
2023	9	9	23	6	20	25.39	97	9.2903	79.3573
2023	9	9	23	16	20	26.09	98.6	9.2903	81.2468
2023	9	9	23	26	20	25.97	96.6	9.2903	81.2468
2023	9	9	23	36	20	26.68	96.7	9.2903	83.4512
2023	9	9	23	46	20	25.48	98.6	9.2903	79.3574
2023	9	9	23	56	20	25.24	96.1	9.2903	79.0425

Reinhackle (0365)

Year	Month	Day	Hour	Minute	Second	Speed	Direction	Area	Flow
2023	9	10	0	6	20	25.22	97.5	9.2903	78.7276
2023	9	10	0	16	20	26.46	96.3	9.2903	82.8215
2023	9	10	0	26	20	25.03	95.7	9.2903	78.4127
2023	9	10	0	36	20	25.3	100.2	9.2903	78.4127
2023	9	10	0	46	20	26.49	96.9	9.2903	82.8194
2023	9	10	0	56	20	26.38	96.7	9.2903	82.5066
2023	9	10	1	6	20	26.29	98.5	9.2903	81.8768
2023	9	10	1	16	20	25.96	96.4	9.2903	81.247
2023	9	10	1	26	20	26.21	97.2	9.2903	81.8768
2023	9	10	1	36	20	26.1	97	9.2903	81.5619
2023	9	10	1	46	20	26.51	97.2	9.2903	82.8216
2023	9	10	1	56	20	25.29	94.8	9.2903	79.3576
2023	9	10	2	6	20	26.1	97	9.2903	81.562
2023	9	10	2	16	20	26.62	97.3	9.2903	83.1365
2023	9	10	2	26	20	25.23	97.7	9.2903	78.7278
2023	9	10	2	36	20	26.1	95.1	9.2903	81.8769
2023	9	10	2	46	20	25.97	96.6	9.2903	81.2471
2023	9	10	2	56	20	25.43	97.7	9.2903	79.3576
2023	9	10	3	6	20	25.44	97.9	9.2903	79.3576
2023	9	10	3	16	20	25.33	99.3	9.2903	78.7278
2023	9	10	3	26	20	26.38	96.7	9.2903	82.5068
2023	9	10	3	36	20	25.93	95.8	9.2903	81.2471
2023	9	10	3	46	20	26.06	96.4	9.2903	81.562
2023	9	10	3	56	20	25.83	95.8	9.2903	80.9322
2023	9	10	4	6	20	24.92	95.5	9.2903	78.098
2023	9	10	4	16	20	26.39	98.5	9.2903	82.1919
2023	9	10	4	26	20	26.06	94	9.2903	81.877
2023	9	10	4	36	20	26.45	96.1	9.2903	82.8217
2023	9	10	4	46	20	25.57	96.5	9.2903	79.9875
2023	9	10	4	56	20	25.22	95.7	9.2903	79.0428
2023	9	10	5	6	20	25.8	95.1	9.2903	80.9323
2023	9	10	5	16	20	26.76	96.2	9.2903	83.7665
2023	9	10	5	26	20	26.3	95	9.2903	82.5069
2023	9	10	5	36	20	25.34	97.9	9.2903	79.0428
2023	9	10	5	46	20	25.48	98.6	9.2903	79.3577
2023	9	10	5	56	20	25.79	94.9	9.2903	80.9323
2023	9	10	6	6	20	25.92	97.5	9.2903	80.9323
2023	9	10	6	16	20	25.31	95.4	9.2903	79.3578
2023	9	10	6	26	20	24.88	94.6	9.2903	78.0981
2023	9	10	6	36	20	25.82	95.6	9.2903	80.9323
2023	9	10	6	46	20	26.31	97.2	9.2903	82.192
2023	9	10	6	56	20	25.87	96.7	9.2903	80.9323
2023	9	10	7	6	20	25.98	94.4	9.2903	81.5622
2023	9	10	7	16	20	24.89	97.2	9.2903	77.7832
2023	9	10	7	26	20	25.42	97.5	9.2903	79.3578
2023	9	10	7	36	20	24.79	94.9	9.2903	77.7832
2023	9	10	7	46	20	25.57	96.5	9.2903	79.9876
2023	9	10	7	56	20	26.82	97.3	9.2903	83.7665

Reinhackle (0365)

Year	Month	Day	Hour	Minute	Second	Speed	Direction	Area	Flow
2023	9	10	8	6	20	24.92	97.6	9.2903	77.7832
2023	9	10	8	16	20	26.01	97.3	9.2903	81.2472
2023	9	10	8	26	20	26.1	97	9.2903	81.5621
2023	9	10	8	36	20	26.18	96.8	9.2903	81.8771
2023	9	10	8	46	20	26.16	96.4	9.2903	81.877
2023	9	10	8	56	20	26.42	97.4	9.2903	82.5069
2023	9	10	9	6	20	25.61	97.4	9.2903	79.9876
2023	9	10	9	16	20	26.02	97.5	9.2903	81.2472
2023	9	10	9	26	20	26.18	96.8	9.2903	81.877
2023	9	10	9	36	20	25.71	95.4	9.2903	80.6174
2023	9	10	9	46	20	25.99	96.9	9.2903	81.2472
2023	9	10	9	56	20	25.33	95.9	9.2903	79.3577
2023	9	10	10	6	20	25.71	97.4	9.2903	80.3025
2023	9	10	10	16	20	25.65	96.3	9.2903	80.3024
2023	9	10	10	26	20	25.86	96.4	9.2903	80.9302
2023	9	10	10	36	20	26.25	97.9	9.2903	81.877
2023	9	10	10	46	20	25.84	97.8	9.2903	80.6173
2023	9	10	10	56	20	25.66	99.6	9.2903	79.6726
2023	9	10	11	6	20	24.72	95.6	9.2903	77.4681
2023	9	10	11	16	20	25.92	95.5	9.2903	81.2471
2023	9	10	11	26	20	26.24	95.9	9.2903	82.1918
2023	9	10	11	36	20	24.47	96.8	9.2903	76.5234
2023	9	10	11	46	20	26.52	97.4	9.2903	82.8216
2023	9	10	11	56	20	26.22	97.5	9.2903	81.8768
2023	9	10	12	6	20	25.82	97.6	9.2903	80.6172
2023	9	10	12	16	20	26.43	95.6	9.2903	82.8216
2023	9	10	12	26	20	25.84	97.8	9.2903	80.6172
2023	9	10	12	36	20	25.41	95.4	9.2903	79.6704
2023	9	10	12	46	20	26.06	96.4	9.2903	81.5619
2023	9	10	12	56	20	25.57	96.5	9.2903	79.9873
2023	9	10	13	6	20	25.53	97.7	9.2903	79.6724
2023	9	10	13	16	20	26.21	95.3	9.2903	82.1917
2023	9	10	13	26	20	25.97	96.6	9.2903	81.247
2023	9	10	13	36	20	25.37	98.4	9.2903	79.0406
2023	9	10	13	46	20	25.23	97.7	9.2903	78.7256
2023	9	10	13	56	20	25.89	94.7	9.2903	81.2449
2023	9	10	14	6	20	25.26	98.2	9.2903	78.7256
2023	9	10	14	16	20	25.1	98.9	9.2903	78.0958
2023	9	10	14	26	20	25.91	95.3	9.2903	81.2448
2023	9	10	14	36	20	25.42	95.6	9.2903	79.6703
2023	9	10	14	46	20	25.78	98.5	9.2903	80.3
2023	9	10	14	56	20	25.6	98.8	9.2903	79.6702
2023	9	10	15	6	20	25.76	96.5	9.2903	80.6149
2023	9	10	15	16	20	26.02	97.5	9.2903	81.2447
2023	9	10	15	26	20	24.09	97.2	9.2903	75.2615
2023	9	10	15	36	20	25.78	98.5	9.2903	80.3
2023	9	10	15	46	20	25.15	99.6	9.2903	78.0956
2023	9	10	15	56	20	26	97.1	9.2903	81.2446

Reinhackle (0365)

Year	Month	Day	Hour	Minute	Second	Speed	Direction	Area	Flow
2023	9	10	16	6	20	24.35	98.3	9.2903	75.8913
2023	9	10	16	16	20	25.99	98.6	9.2903	80.9297
2023	9	10	16	26	20	25.2	98.9	9.2903	78.4105
2023	9	10	16	36	20	26.14	99.2	9.2903	81.2446
2023	9	10	16	46	20	25.6	97.2	9.2903	79.9829
2023	9	10	16	56	20	25.22	95.7	9.2903	79.0382
2023	9	10	17	6	20	25.19	97.1	9.2903	78.7253
2023	9	10	17	16	20	25.3	97.3	9.2903	79.0402
2023	9	10	17	26	20	25.39	97	9.2903	79.3531
2023	9	10	17	36	20	26.02	99.1	9.2903	80.9276
2023	9	10	17	46	20	25.06	96.4	9.2903	78.4084
2023	9	10	17	56	20	25.94	96	9.2903	81.2425
2023	9	10	18	6	20	26.67	98.2	9.2903	83.1318
2023	9	10	18	16	20	25.05	98	9.2903	78.0915
2023	9	10	18	26	20	26.16	98.1	9.2903	81.5553
2023	9	10	18	36	20	25.34	97.9	9.2903	79.0362
2023	9	10	18	46	20	25.63	97.6	9.2903	79.9808
2023	9	10	18	56	20	26.1	97	9.2903	81.5532
2023	9	10	19	6	20	26.36	96.3	9.2903	82.4999
2023	9	10	19	16	20	26.53	97.6	9.2903	82.8127
2023	9	10	19	26	20	25.65	99.4	9.2903	79.6639
2023	9	10	19	36	20	25.51	95.4	9.2903	79.9788
2023	9	10	19	46	20	24.54	96.1	9.2903	76.83
2023	9	10	19	56	20	25.65	98.1	9.2903	79.9768
2023	9	10	20	6	20	24.52	95.6	9.2903	76.8281
2023	9	10	20	16	20	25.67	98.3	9.2903	79.9768
2023	9	10	20	26	20	25.23	97.7	9.2903	78.7173
2023	9	10	20	36	20	24.89	101.4	9.2903	76.8281
2023	9	10	20	46	20	25.63	95.8	9.2903	80.2917
2023	9	10	20	56	20	25.82	97.6	9.2903	80.6066
2023	9	10	21	6	20	24.61	95.4	9.2903	77.143
2023	9	10	21	16	20	25.37	98.4	9.2903	79.0322
2023	9	10	21	26	20	24.98	96.9	9.2903	78.0876
2023	9	10	21	36	20	25.34	97.9	9.2903	79.0322
2023	9	10	21	46	20	25.48	98.6	9.2903	79.3471
2023	9	10	21	56	20	25.1	98.9	9.2903	78.0877
2023	9	10	22	6	20	26.22	99	9.2903	81.5512
2023	9	10	22	16	20	26.11	98.8	9.2903	81.2364
2023	9	10	22	26	20	24.04	99.6	9.2903	74.6241
2023	9	10	22	36	20	24.73	99.3	9.2903	76.8282
2023	9	10	22	46	20	24.65	98.2	9.2903	76.8302
2023	9	10	22	56	20	24.2	97.4	9.2903	75.5707
2023	9	10	23	6	20	24.73	97.9	9.2903	77.1431
2023	9	10	23	16	20	25.14	98	9.2903	78.4046
2023	9	10	23	26	20	25.2	98.9	9.2903	78.4066
2023	9	10	23	36	20	24.76	98.4	9.2903	77.1471
2023	9	10	23	46	20	25.46	98.1	9.2903	79.3513
2023	9	10	23	56	20	24.34	96.1	9.2903	76.2025

Reinhackle (0365)

Year	Month	Day	Hour	Minute	Second	Speed	Direction	Area	Flow
2023	9	11	0	6	20	25.83	92.9	9.2903	81.2407
2023	9	11	0	16	20	26.21	95.3	9.2903	82.1853
2023	9	11	0	26	20	25.04	96	9.2903	78.4067
2023	9	11	0	36	20	26.02	97.5	9.2903	81.2407
2023	9	11	0	46	20	25.54	97.9	9.2903	79.6663
2023	9	11	0	56	20	25.46	98.1	9.2903	79.3514
2023	9	11	1	6	20	25.02	95.5	9.2903	78.4068
2023	9	11	1	16	20	25.61	95.4	9.2903	80.2981
2023	9	11	1	26	20	25.3	95.2	9.2903	79.3535
2023	9	11	1	36	20	26.04	96	9.2903	81.5557
2023	9	11	1	46	20	25.93	95.8	9.2903	81.2408
2023	9	11	1	56	20	27.4	94.8	9.2903	85.9663
2023	9	11	2	6	20	25.66	96.5	9.2903	80.2962
2023	9	11	2	16	20	25.03	95.7	9.2903	78.4089
2023	9	11	2	26	20	25.66	96.5	9.2903	80.2962
2023	9	11	2	36	20	25.78	96.7	9.2903	80.6112
2023	9	11	2	46	20	24.97	96.7	9.2903	78.0921
2023	9	11	2	56	20	25.2	98.9	9.2903	78.407
2023	9	11	3	6	20	24.77	94.4	9.2903	77.7792
2023	9	11	3	16	20	25.91	97.3	9.2903	80.9261
2023	9	11	3	26	20	25.4	97.2	9.2903	79.3537
2023	9	11	3	36	20	25.49	97	9.2903	79.6686
2023	9	11	3	46	20	25.95	96.2	9.2903	81.2431
2023	9	11	3	56	20	26.02	97.5	9.2903	81.2411
2023	9	11	4	6	20	25.32	95.7	9.2903	79.3538
2023	9	11	4	16	20	25.32	97.5	9.2903	79.0389
2023	9	11	4	26	20	25.86	96.4	9.2903	80.9283
2023	9	11	4	36	20	26.77	96.4	9.2903	83.7624
2023	9	11	4	46	20	25.11	95.5	9.2903	78.7241
2023	9	11	4	56	20	26.16	98.1	9.2903	81.5582
2023	9	11	5	6	20	26.11	97.3	9.2903	81.5582
2023	9	11	5	16	20	25.37	96.6	9.2903	79.3539
2023	9	11	5	26	20	24.84	96	9.2903	77.7795
2023	9	11	5	36	20	24.78	97	9.2903	77.4646
2023	9	11	5	46	20	25.49	97	9.2903	79.6689
2023	9	11	5	56	20	24.92	97.6	9.2903	77.7795
2023	9	11	6	6	20	25.22	95.7	9.2903	79.0391
2023	9	11	6	16	20	25.36	98.2	9.2903	79.0391
2023	9	11	6	26	20	25.68	98.5	9.2903	79.9838
2023	9	11	6	36	20	24.04	99.6	9.2903	74.6306
2023	9	11	6	46	20	25.7	95.1	9.2903	80.6137
2023	9	11	6	56	20	23.77	98.7	9.2903	74.0009
2023	9	11	7	6	20	24.72	97.7	9.2903	77.1498
2023	9	11	7	16	20	23.89	98.9	9.2903	74.3158
2023	9	11	7	26	20	24.3	99	9.2903	75.5754
2023	9	11	7	36	20	24.85	98.1	9.2903	77.4648
2023	9	11	7	46	20	24.27	96.9	9.2903	75.8903
2023	9	11	7	56	20	25.96	96.4	9.2903	81.2436

Reinhackle (0365)

Year	Month	Day	Hour	Minute	Second	Speed	Direction	Area	Flow
2023	9	11	8	6	20	24.81	99	9.2903	77.1499
2023	9	11	8	16	20	25.47	98.4	9.2903	79.3542
2023	9	11	8	26	20	24.82	99.3	9.2903	77.1499
2023	9	11	8	36	20	24.24	98.1	9.2903	75.5754
2023	9	11	8	46	20	24.65	98.2	9.2903	76.835
2023	9	11	8	56	20	25.35	99.5	9.2903	78.7244
2023	9	11	9	6	20	24.52	97.7	9.2903	76.5201
2023	9	11	9	16	20	24.71	99.1	9.2903	76.835
2023	9	11	9	26	20	24.82	97.6	9.2903	77.4647
2023	9	11	9	36	20	25.58	99.9	9.2903	79.3541
2023	9	11	9	46	20	23.94	99.6	9.2903	74.3157
2023	9	11	9	56	20	24.81	99	9.2903	77.1498
2023	9	11	10	6	20	24.51	99.2	9.2903	76.2051
2023	9	11	10	16	20	24.5	97.3	9.2903	76.5199
2023	9	11	10	26	20	23.15	98.4	9.2903	72.1114
2023	9	11	10	36	20	24.5	101.5	9.2903	75.5752
2023	9	11	10	46	20	26.17	99.7	9.2903	81.2433
2023	9	11	10	56	20	25.03	97.8	9.2903	78.0943
2023	9	11	11	6	20	24.79	100.2	9.2903	76.8347
2023	9	11	11	16	20	24.64	97.9	9.2903	76.8347
2023	9	11	11	26	20	25.08	96.9	9.2903	78.4091
2023	9	11	11	36	20	25.68	98.5	9.2903	79.9836
2023	9	11	11	46	20	24.1	100.5	9.2903	74.6284
2023	9	11	11	56	20	24.96	98.3	9.2903	77.7773
2023	9	11	12	6	20	25.49	97	9.2903	79.6666
2023	9	11	12	16	20	25.26	98.2	9.2903	78.7219
2023	9	11	12	26	20	24.44	98	9.2903	76.2028
2023	9	11	12	36	20	24.46	99.9	9.2903	75.8878
2023	9	11	12	46	20	24.2	101.7	9.2903	74.6282
2023	9	11	12	56	20	25.03	97.8	9.2903	78.0919
2023	9	11	13	6	20	25.5	98.8	9.2903	79.3494
2023	9	11	13	16	20	24.76	99.8	9.2903	76.8284
2023	9	11	13	26	20	25.04	99.4	9.2903	77.773
2023	9	11	13	36	20	23.39	99.1	9.2903	72.7332
2023	9	11	13	46	20	23.53	96.1	9.2903	73.6777
2023	9	11	13	56	20	24.12	99.3	9.2903	74.9352
2023	9	11	14	6	20	24.23	99.5	9.2903	75.2501
2023	9	11	14	16	20	24.73	101.9	9.2903	76.1946
2023	9	11	14	26	20	24.76	98.4	9.2903	77.1391
2023	9	11	14	36	20	24.23	99.5	9.2903	75.25
2023	9	11	14	46	20	25.13	97.8	9.2903	78.3985
2023	9	11	14	56	20	24.04	99.6	9.2903	74.6202
2023	9	11	15	6	20	23.6	95.3	9.2903	73.9905
2023	9	11	15	16	20	24.25	96.4	9.2903	75.8796
2023	9	11	15	26	20	23.12	101	9.2903	71.4716
2023	9	11	15	36	20	23.52	95.9	9.2903	73.6756
2023	9	11	15	46	20	24.25	99.7	9.2903	75.2498
2023	9	11	15	56	20	24.75	98.1	9.2903	77.139

Reinhackle (0365)

Year	Month	Day	Hour	Minute	Second	Speed	Direction	Area	Flow
2023	9	11	16	6	20	23.83	102.1	9.2903	73.3588
2023	9	11	16	16	20	24.47	98.5	9.2903	76.1924
2023	9	11	16	26	20	23.72	95.8	9.2903	74.3052
2023	9	11	16	36	20	24.66	98.4	9.2903	76.822
2023	9	11	16	46	20	24.78	97	9.2903	77.4517
2023	9	11	16	56	20	24.61	100.5	9.2903	76.1923
2023	9	11	17	6	20	24.48	101.3	9.2903	75.5626
2023	9	11	17	16	20	23.9	97.5	9.2903	74.6181
2023	9	11	17	26	20	23.6	103	9.2903	72.4142
2023	9	11	17	36	20	25.83	100.5	9.2903	79.9704
2023	9	11	17	46	20	24.76	98.4	9.2903	77.1368
2023	9	11	17	56	20	25.2	100.3	9.2903	78.0813
2023	9	11	18	6	20	24.5	100.3	9.2903	75.8774
2023	9	11	18	16	20	24.17	100	9.2903	74.9329
2023	9	11	18	26	20	24.43	99.4	9.2903	75.8774
2023	9	11	18	36	20	24.14	101	9.2903	74.618
2023	9	11	18	46	20	24.7	100.3	9.2903	76.5071
2023	9	11	18	56	20	24.53	99.4	9.2903	76.1922
2023	9	11	19	6	20	24.91	100.4	9.2903	77.1368
2023	9	11	19	16	20	24.97	101.1	9.2903	77.1368
2023	9	11	19	26	20	24.63	99.3	9.2903	76.5071
2023	9	11	19	36	20	25.46	102	9.2903	78.3961
2023	9	11	19	46	20	24.34	100.9	9.2903	75.2477
2023	9	11	19	56	20	25.27	99.8	9.2903	78.3961
2023	9	11	20	6	20	24.33	99.5	9.2903	75.5626
2023	9	11	20	16	20	24.03	102	9.2903	73.9883
2023	9	11	20	26	20	24.32	100.7	9.2903	75.2477
2023	9	11	20	36	20	24.64	103.1	9.2903	75.5626
2023	9	11	20	46	20	23.73	102.2	9.2903	73.0438
2023	9	11	20	56	20	24.89	102.5	9.2903	76.5071
2023	9	11	21	6	20	24.89	103.5	9.2903	76.1923
2023	9	11	21	16	20	23.56	102.5	9.2903	72.4142
2023	9	11	21	26	20	24.09	102.7	9.2903	73.9884
2023	9	11	21	36	20	24.36	102.3	9.2903	74.9329
2023	9	11	21	46	20	23	103.1	9.2903	70.5251
2023	9	11	21	56	20	23.54	102.3	9.2903	72.4142
2023	9	11	22	6	20	23.93	100.8	9.2903	73.9884
2023	9	11	22	16	20	24.52	103	9.2903	75.2478
2023	9	11	22	26	20	24.35	98.3	9.2903	75.8775
2023	9	11	22	36	20	24.93	100.6	9.2903	77.1369
2023	9	11	22	46	20	24.73	99.3	9.2903	76.8221
2023	9	11	22	56	20	23.51	103	9.2903	72.0995
2023	9	11	23	6	20	24.26	101.2	9.2903	74.9312
2023	9	11	23	16	20	24.4	101.6	9.2903	75.246
2023	9	11	23	26	20	24.04	99.6	9.2903	74.6164
2023	9	11	23	36	20	24.75	100.9	9.2903	76.5054
2023	9	11	23	46	20	24.61	101.7	9.2903	75.8758
2023	9	11	23	56	20	24.32	100.7	9.2903	75.2461

Reinhackle (0365)

Year	Month	Day	Hour	Minute	Second	Speed	Direction	Area	Flow
2023	9	12	0	6	20	24.23	103.1	9.2903	74.3016
2023	9	12	0	16	20	24.81	101.6	9.2903	76.5055
2023	9	12	0	26	20	23.25	99.9	9.2903	72.0978
2023	9	12	0	36	20	24.2	101.7	9.2903	74.6165
2023	9	12	0	46	20	24.5	98.9	9.2903	76.1926
2023	9	12	0	56	20	24.79	101.4	9.2903	76.5056
2023	9	12	1	6	20	24.5	100.3	9.2903	75.8759
2023	9	12	1	16	20	24.52	103	9.2903	75.2463
2023	9	12	1	26	20	24.2	101.7	9.2903	74.6185
2023	9	12	1	36	20	24.63	99.3	9.2903	76.5056
2023	9	12	1	46	20	23.15	98.4	9.2903	72.0979
2023	9	12	1	56	20	23.85	101.1	9.2903	73.674
2023	9	12	2	6	20	23.81	101.9	9.2903	73.3592
2023	9	12	2	16	20	25.88	99.8	9.2903	80.2858
2023	9	12	2	26	20	24.46	102.3	9.2903	75.2483
2023	9	12	2	36	20	25.28	101.2	9.2903	78.0819
2023	9	12	2	46	20	24.47	98.5	9.2903	76.1929
2023	9	12	2	56	20	24.7	100.3	9.2903	76.5077
2023	9	12	3	6	20	24.76	99.8	9.2903	76.8226
2023	9	12	3	16	20	24.65	102.2	9.2903	75.8781
2023	9	12	3	26	20	25.07	99.9	9.2903	77.7672
2023	9	12	3	36	20	24.09	98.8	9.2903	74.9336
2023	9	12	3	46	20	23.4	100.6	9.2903	72.4148
2023	9	12	3	56	20	23.97	100.1	9.2903	74.3039
2023	9	12	4	6	20	24.81	100.4	9.2903	76.8227
2023	9	12	4	16	20	24.73	100.7	9.2903	76.5079
2023	9	12	4	26	20	24.44	100.9	9.2903	75.5634
2023	9	12	4	36	20	23.51	99.3	9.2903	73.0446
2023	9	12	4	46	20	24.3	101.6	9.2903	74.9337
2023	9	12	4	56	20	23.57	101.5	9.2903	72.7316
2023	9	12	5	6	20	23.77	101.4	9.2903	73.3614
2023	9	12	5	16	20	23.12	101	9.2903	71.4722
2023	9	12	5	26	20	23.81	100.6	9.2903	73.6781
2023	9	12	5	36	20	24.5	104.7	9.2903	74.6246
2023	9	12	5	46	20	23.81	101.9	9.2903	73.3633
2023	9	12	5	56	20	23.36	102.6	9.2903	71.7908
2023	9	12	6	6	20	23.6	100.5	9.2903	73.0522
2023	9	12	6	16	20	24.44	100.9	9.2903	75.5693
2023	9	12	6	26	20	23.42	102.1	9.2903	72.1076
2023	9	12	6	36	20	24.4	100.4	9.2903	75.5713
2023	9	12	6	46	20	25.01	103.6	9.2903	76.5159
2023	9	12	6	56	20	24.29	102.6	9.2903	74.6266
2023	9	12	7	6	20	23.71	100.7	9.2903	73.3671
2023	9	12	7	16	20	24.21	102.9	9.2903	74.3118
2023	9	12	7	26	20	24.45	103.2	9.2903	74.9415
2023	9	12	7	36	20	23.6	100.5	9.2903	73.0523
2023	9	12	7	46	20	23.82	103.1	9.2903	73.0523
2023	9	12	7	56	20	23.5	101.8	9.2903	72.4225

Reinhackle (0365)

Year	Month	Day	Hour	Minute	Second	Speed	Direction	Area	Flow
2023	9	12	8	6	20	23.66	100	9.2903	73.3672
2023	9	12	8	16	20	24.84	99.5	9.2903	77.1457
2023	9	12	8	26	20	24.38	98.7	9.2903	75.8862
2023	9	12	8	36	20	24.01	100.6	9.2903	74.3118
2023	9	12	8	46	20	23.48	100.3	9.2903	72.7392
2023	9	12	8	56	20	24.1	100.5	9.2903	74.6285
2023	9	12	9	6	20	25.58	98.5	9.2903	79.6647
2023	9	12	9	16	20	24.36	101.1	9.2903	75.2564
2023	9	12	9	26	20	24.88	98.6	9.2903	77.4605
2023	9	12	9	36	20	24.01	100.6	9.2903	74.3117
2023	9	12	9	46	20	24.35	99.7	9.2903	75.5712
2023	9	12	9	56	20	23.73	98	9.2903	73.9968
2023	9	12	10	6	20	24.37	96.8	9.2903	76.2009
2023	9	12	10	16	20	25.29	100	9.2903	78.405
2023	9	12	10	26	20	23.58	100.3	9.2903	73.0521
2023	9	12	10	36	20	24.61	99.1	9.2903	76.5157
2023	9	12	10	46	20	24.96	98.3	9.2903	77.7752
2023	9	12	10	56	20	24.68	100	9.2903	76.5137
2023	9	12	11	6	20	25.26	98.2	9.2903	78.7158
2023	9	12	11	16	20	25.46	98.1	9.2903	79.3455
2023	9	12	11	26	20	23.94	98.2	9.2903	74.6206
2023	9	12	11	36	20	24.92	97.6	9.2903	77.7691
2023	9	12	11	46	20	25.53	99.2	9.2903	79.3433
2023	9	12	11	56	20	24.78	97	9.2903	77.4542
2023	9	12	12	6	20	25.07	98.5	9.2903	78.0838
2023	9	12	12	16	20	24.69	101.4	9.2903	76.1947
2023	9	12	12	26	20	24.27	98.5	9.2903	75.5649
2023	9	12	12	36	20	24.77	101.2	9.2903	76.5094
2023	9	12	12	46	20	24.7	97.2	9.2903	77.1391
2023	9	12	12	56	20	25.15	99.6	9.2903	78.0836
2023	9	12	13	6	20	24.06	98.4	9.2903	74.9351
2023	9	12	13	16	20	24.3	100.4	9.2903	75.248
2023	9	12	13	26	20	24.23	99.5	9.2903	75.2498
2023	9	12	13	36	20	24.12	102	9.2903	74.3033
2023	9	12	13	46	20	24.73	97.9	9.2903	77.1369
2023	9	12	13	56	20	25.59	97	9.2903	79.9705
2023	9	12	14	6	20	24.75	98.1	9.2903	77.1368
2023	9	12	14	16	20	24.72	95.6	9.2903	77.4517
2023	9	12	14	26	20	25.4	98.8	9.2903	79.0258
2023	9	12	14	36	20	24.54	96.1	9.2903	76.8219
2023	9	12	14	46	20	23.25	93.7	9.2903	73.0438
2023	9	12	14	56	20	25.37	99.8	9.2903	78.7109
2023	9	12	15	6	20	25.44	96.1	9.2903	79.6554
2023	9	12	15	16	20	24.12	95.7	9.2903	75.5624
2023	9	12	15	26	20	23.46	96.6	9.2903	73.3585
2023	9	12	15	36	20	24.31	95.4	9.2903	76.1921
2023	9	12	15	46	20	24.74	96	9.2903	77.4514
2023	9	12	15	56	20	24.52	95.6	9.2903	76.8217

Reinhackle (0365)

Year	Month	Day	Hour	Minute	Second	Speed	Direction	Area	Flow
2023	9	12	16	6	20	24.95	98.1	9.2903	77.7662
2023	9	12	16	16	20	24.43	93	9.2903	76.8217
2023	9	12	16	26	20	25.15	96.2	9.2903	78.7107
2023	9	12	16	36	20	23.95	96.5	9.2903	74.9326
2023	9	12	16	46	20	23.82	95.8	9.2903	74.6158
2023	9	12	16	56	20	24.67	96.8	9.2903	77.1345
2023	9	12	17	6	20	24.47	98.5	9.2903	76.1919
2023	9	12	17	16	20	24.13	97.9	9.2903	75.2474
2023	9	12	17	26	20	24.54	98	9.2903	76.5068
2023	9	12	17	36	20	24.45	98.2	9.2903	76.19
2023	9	12	17	46	20	23.63	98	9.2903	73.6713
2023	9	12	17	56	20	24.92	99.2	9.2903	77.4493
2023	9	12	18	6	20	24.32	97.8	9.2903	75.8751
2023	9	12	18	16	20	24.58	98.7	9.2903	76.5048
2023	9	12	18	26	20	24.99	98.7	9.2903	77.7641
2023	9	12	18	36	20	24.32	97.8	9.2903	75.8751
2023	9	12	18	46	20	24.33	99.5	9.2903	75.5603
2023	9	12	18	56	20	24.66	98.4	9.2903	76.8196
2023	9	12	19	6	20	23.79	97.2	9.2903	74.3009
2023	9	12	19	16	20	24.43	99.4	9.2903	75.8751
2023	9	12	19	26	20	25.43	97.7	9.2903	79.3383
2023	9	12	19	36	20	24.78	100	9.2903	76.8176
2023	9	12	19	46	20	25.92	97.5	9.2903	80.9104
2023	9	12	19	56	20	24.73	99.3	9.2903	76.8177
2023	9	12	20	6	20	25.27	99.8	9.2903	78.3918
2023	9	12	20	16	20	25.42	97.5	9.2903	79.3363
2023	9	12	20	26	20	25.18	96.8	9.2903	78.7066
2023	9	12	20	36	20	24.21	95.5	9.2903	75.8732
2023	9	12	20	46	20	24.42	97.8	9.2903	76.188
2023	9	12	20	56	20	25.34	96.1	9.2903	79.3363
2023	9	12	21	6	20	24.66	99.8	9.2903	76.5029
2023	9	12	21	16	20	24.2	99	9.2903	75.2436
2023	9	12	21	26	20	24.58	94.7	9.2903	77.1326
2023	9	12	21	36	20	24.06	98.4	9.2903	74.9288
2023	9	12	21	46	20	24.2	99	9.2903	75.2436
2023	9	12	21	56	20	25.01	99	9.2903	77.7623
2023	9	12	22	6	20	24.99	100.1	9.2903	77.4475
2023	9	12	22	16	20	24.89	100.2	9.2903	77.1307
2023	9	12	22	26	20	23.49	97.3	9.2903	73.3547
2023	9	12	22	36	20	24.92	99.2	9.2903	77.4455
2023	9	12	22	46	20	23.51	99.3	9.2903	73.0399
2023	9	12	22	56	20	24.95	96.2	9.2903	78.0752
2023	9	12	23	6	20	25.46	98.1	9.2903	79.3365
2023	9	12	23	16	20	24.73	99.3	9.2903	76.8179
2023	9	12	23	26	20	23.4	100.6	9.2903	72.4085
2023	9	12	23	36	20	24.33	99.5	9.2903	75.5587
2023	9	12	23	46	20	24.78	100	9.2903	76.816
2023	9	12	23	56	20	24.55	98.2	9.2903	76.5012

Reinhackle (0365)

Year	Month	Day	Hour	Minute	Second	Speed	Direction	Area	Flow
2023	9	13	0	6	20	23.93	97.9	9.2903	74.6123
2023	9	13	0	16	20	24	99.1	9.2903	74.6123
2023	9	13	0	26	20	24.67	96.8	9.2903	77.1309
2023	9	13	0	36	20	24.28	98.8	9.2903	75.5568
2023	9	13	0	46	20	24.61	99.1	9.2903	76.5033
2023	9	13	0	56	20	25.04	99.4	9.2903	77.7626
2023	9	13	1	6	20	24.85	98.1	9.2903	77.4478
2023	9	13	1	16	20	24.17	96.9	9.2903	75.5589
2023	9	13	1	26	20	24.13	99.5	9.2903	74.9292
2023	9	13	1	36	20	24.31	97.6	9.2903	75.8718
2023	9	13	1	46	20	24.53	99.4	9.2903	76.1886
2023	9	13	1	56	20	24.35	98.3	9.2903	75.8738
2023	9	13	2	6	20	24.79	100.2	9.2903	76.8183
2023	9	13	2	16	20	24.99	100.1	9.2903	77.448
2023	9	13	2	26	20	25.26	98.2	9.2903	78.7073
2023	9	13	2	36	20	23.11	97.7	9.2903	72.0941
2023	9	13	2	46	20	24.54	99.6	9.2903	76.1868
2023	9	13	2	56	20	24.64	97.9	9.2903	76.8184
2023	9	13	3	6	20	24.25	99.7	9.2903	75.2442
2023	9	13	3	16	20	24.73	100.7	9.2903	76.5016
2023	9	13	3	26	20	24.17	98.6	9.2903	75.2424
2023	9	13	3	36	20	24.63	99.3	9.2903	76.5036
2023	9	13	3	46	20	24.68	98.6	9.2903	76.8165
2023	9	13	3	56	20	24.13	99.5	9.2903	74.9295
2023	9	13	4	6	20	25.1	98.9	9.2903	78.0759
2023	9	13	4	16	20	24.6	100.3	9.2903	76.1889
2023	9	13	4	26	20	23.65	98.3	9.2903	73.6684
2023	9	13	4	36	20	24.5	101.5	9.2903	75.5592
2023	9	13	4	46	20	23.74	98.2	9.2903	73.9832
2023	9	13	4	56	20	23.62	99.5	9.2903	73.3536
2023	9	13	5	6	20	24.66	99.8	9.2903	76.5038
2023	9	13	5	16	20	23.94	98.2	9.2903	74.6129
2023	9	13	5	26	20	23.71	100.7	9.2903	73.3537
2023	9	13	5	36	20	23.87	101.4	9.2903	73.6685
2023	9	13	5	46	20	24.38	100.2	9.2903	75.5594
2023	9	13	5	56	20	24.24	100.9	9.2903	74.9278
2023	9	13	6	6	20	24.33	99.5	9.2903	75.5575
2023	9	13	6	16	20	24.26	102.4	9.2903	74.6149
2023	9	13	6	26	20	24.36	96.6	9.2903	76.1872
2023	9	13	6	36	20	24.34	98	9.2903	75.8743
2023	9	13	6	46	20	25.29	98.6	9.2903	78.7058
2023	9	13	6	56	20	24.19	100.2	9.2903	74.9279
2023	9	13	7	6	20	23.77	100.2	9.2903	73.6705
2023	9	13	7	16	20	24.79	101.4	9.2903	76.504
2023	9	13	7	26	20	25.48	99.9	9.2903	79.0227
2023	9	13	7	36	20	24.53	99.4	9.2903	76.1892
2023	9	13	7	46	20	24.01	100.6	9.2903	74.3002
2023	9	13	7	56	20	24.5	98.9	9.2903	76.1892

Reinhackle (0365)

Year	Month	Day	Hour	Minute	Second	Speed	Direction	Area	Flow
2023	9	13	8	6	20	24.42	97.8	9.2903	76.1892
2023	9	13	8	16	20	24.15	99.8	9.2903	74.9299
2023	9	13	8	26	20	24.35	99.7	9.2903	75.5596
2023	9	13	8	36	20	24.41	97.5	9.2903	76.1873
2023	9	13	8	46	20	24.92	99.2	9.2903	77.4466
2023	9	13	8	56	20	25.5	98.8	9.2903	79.3375
2023	9	13	9	6	20	23.86	98.4	9.2903	74.3002
2023	9	13	9	16	20	24.15	98.3	9.2903	75.2447
2023	9	13	9	26	20	24.93	97.8	9.2903	77.7614
2023	9	13	9	36	20	25.03	97.8	9.2903	78.0782
2023	9	13	9	46	20	25.22	99.1	9.2903	78.393
2023	9	13	9	56	20	23.7	97.5	9.2903	73.9853
2023	9	13	10	6	20	24.69	101.4	9.2903	76.1872
2023	9	13	10	16	20	24.68	98.6	9.2903	76.8187
2023	9	13	10	26	20	24.65	98.2	9.2903	76.8187
2023	9	13	10	36	20	23.99	97.2	9.2903	74.9297
2023	9	13	10	46	20	25.88	99.8	9.2903	80.2818
2023	9	13	10	56	20	24.54	98	9.2903	76.5038
2023	9	13	11	6	20	25.17	96.6	9.2903	78.7076
2023	9	13	11	16	20	24.76	98.4	9.2903	77.1334
2023	9	13	11	26	20	24.57	96.8	9.2903	76.8185
2023	9	13	11	36	20	24.35	98.3	9.2903	75.874
2023	9	13	11	46	20	25.1	98.9	9.2903	78.0778
2023	9	13	11	56	20	25.09	98.7	9.2903	78.0778
2023	9	13	12	6	20	25.26	98.2	9.2903	78.7074
2023	9	13	12	16	20	25.71	98.9	9.2903	79.9667
2023	9	13	12	26	20	24.35	98.3	9.2903	75.8739
2023	9	13	12	36	20	25.5	95.2	9.2903	79.9666
2023	9	13	12	46	20	25.2	97.3	9.2903	78.7073
2023	9	13	12	56	20	24.36	96.6	9.2903	76.1886
2023	9	13	13	6	20	24.23	99.5	9.2903	75.2441
2023	9	13	13	16	20	23.07	100.2	9.2903	71.4661
2023	9	13	13	26	20	24.35	98.3	9.2903	75.8737
2023	9	13	13	36	20	24.55	98.2	9.2903	76.5013
2023	9	13	13	46	20	23.39	94.9	9.2903	73.355
2023	9	13	13	56	20	24.06	96.7	9.2903	75.242
2023	9	13	14	6	20	23.58	94.6	9.2903	73.9827
2023	9	13	14	16	20	24.42	95.6	9.2903	76.5012
2023	9	13	14	26	20	24.7	95.1	9.2903	77.4457
2023	9	13	14	36	20	24.31	97.6	9.2903	75.8715
2023	9	13	14	46	20	23.84	96.3	9.2903	74.6122
2023	9	13	14	56	20	24.22	95.7	9.2903	75.8696
2023	9	13	15	6	20	24.24	96.2	9.2903	75.8695
2023	9	13	15	16	20	23.22	92.5	9.2903	73.0362
2023	9	13	15	26	20	23.43	98.1	9.2903	73.0362
2023	9	13	15	36	20	24.45	98.2	9.2903	76.1843
2023	9	13	15	46	20	23.02	95.7	9.2903	72.0917
2023	9	13	15	56	20	23.83	92.9	9.2903	74.9231

Reinhackle (0365)

Year	Month	Day	Hour	Minute	Second	Speed	Direction	Area	Flow
2023	9	13	16	6	20	24.24	98.1	9.2903	75.5546
2023	9	13	16	16	20	24.55	98.2	9.2903	76.4971
2023	9	13	16	26	20	23.44	99.8	9.2903	72.7194
2023	9	13	16	36	20	24.03	96	9.2903	75.2378
2023	9	13	16	46	20	24.45	98.2	9.2903	76.1803
2023	9	13	16	56	20	24.87	94.4	9.2903	78.067
2023	9	13	17	6	20	23.99	97.2	9.2903	74.9192
2023	9	13	17	16	20	24.4	99	9.2903	75.8635
2023	9	13	17	26	20	24.91	99	9.2903	77.4374
2023	9	13	17	36	20	24.51	97.5	9.2903	76.4911
2023	9	13	17	46	20	23.87	98.7	9.2903	74.2877
2023	9	13	17	56	20	24.85	98.1	9.2903	77.4354
2023	9	13	18	6	20	25.07	96.6	9.2903	78.3798
2023	9	13	18	16	20	23.83	98	9.2903	74.2877
2023	9	13	18	26	20	24.45	99.7	9.2903	75.8615
2023	9	13	18	36	20	23.79	97.2	9.2903	74.2877
2023	9	13	18	46	20	25.53	97.7	9.2903	79.6389
2023	9	13	18	56	20	24.37	96.8	9.2903	76.1763
2023	9	13	19	6	20	24.42	97.8	9.2903	76.1763
2023	9	13	19	16	20	24.12	99.3	9.2903	74.9172
2023	9	13	19	26	20	24.24	98.1	9.2903	75.5448
2023	9	13	19	36	20	24.65	98.2	9.2903	76.8039
2023	9	13	19	46	20	23.78	97	9.2903	74.2858
2023	9	13	19	56	20	25.35	99.5	9.2903	78.6925
2023	9	13	20	6	20	23.83	98	9.2903	74.2858
2023	9	13	20	16	20	24.51	97.5	9.2903	76.4892
2023	9	13	20	26	20	24.09	97.2	9.2903	75.2301
2023	9	13	20	36	20	23.93	96	9.2903	74.9153
2023	9	13	20	46	20	23.89	97.2	9.2903	74.6006
2023	9	13	20	56	20	24.57	96.8	9.2903	76.804
2023	9	13	21	6	20	25.2	97.3	9.2903	78.6926
2023	9	13	21	16	20	23.68	97	9.2903	73.9692
2023	9	13	21	26	20	24.51	97.5	9.2903	76.4893
2023	9	13	21	36	20	26.02	97.5	9.2903	81.2108
2023	9	13	21	46	20	24.15	96.4	9.2903	75.543
2023	9	13	21	56	20	25.29	97	9.2903	79.0054
2023	9	13	22	6	20	24.25	93.5	9.2903	76.1726
2023	9	13	22	16	20	23.26	98.7	9.2903	72.3954
2023	9	13	22	26	20	23.72	95.8	9.2903	74.284
2023	9	13	22	36	20	24.42	97.8	9.2903	76.1726
2023	9	13	22	46	20	25.34	97.9	9.2903	79.0055
2023	9	13	22	56	20	24.23	99.5	9.2903	75.2284
2023	9	13	23	6	20	24.17	96.9	9.2903	75.5431
2023	9	13	23	16	20	25.8	97.1	9.2903	80.5794
2023	9	13	23	26	20	25.21	95.5	9.2903	79.0056
2023	9	13	23	36	20	23.99	97.2	9.2903	74.9137
2023	9	13	23	46	20	24.54	96.1	9.2903	76.8023
2023	9	13	23	56	20	23.26	98.7	9.2903	72.3956

Reinhackle (0365)

Year	Month	Day	Hour	Minute	Second	Speed	Direction	Area	Flow
2023	9	14	0	6	20	24.88	98.6	9.2903	77.4318
2023	9	14	0	16	20	24.69	98.9	9.2903	76.8023
2023	9	14	0	26	20	25.05	98	9.2903	78.0614
2023	9	14	0	36	20	25.05	98	9.2903	78.0614
2023	9	14	0	46	20	23.26	96.7	9.2903	72.7105
2023	9	14	0	56	20	24.16	96.7	9.2903	75.5434
2023	9	14	1	6	20	24.79	100.2	9.2903	76.8024
2023	9	14	1	16	20	24.46	99.9	9.2903	75.8582
2023	9	14	1	26	20	24.09	98.8	9.2903	74.912
2023	9	14	1	36	20	24.42	97.8	9.2903	76.171
2023	9	14	1	46	20	23.99	97.2	9.2903	74.9139
2023	9	14	1	56	20	24.06	98.4	9.2903	74.9139
2023	9	14	2	6	20	24.22	99.3	9.2903	75.2287
2023	9	14	2	16	20	22.91	100.8	9.2903	70.822
2023	9	14	2	26	20	23.83	100.9	9.2903	73.6549
2023	9	14	2	36	20	23.9	97.5	9.2903	74.5993
2023	9	14	2	46	20	24.54	102	9.2903	75.5436
2023	9	14	2	56	20	24.09	97.2	9.2903	75.2288
2023	9	14	3	6	20	24.12	99.3	9.2903	74.9141
2023	9	14	3	16	20	24.2	99	9.2903	75.2288
2023	9	14	3	26	20	23.97	98.6	9.2903	74.5993
2023	9	14	3	36	20	24.87	96.7	9.2903	77.747
2023	9	14	3	46	20	25.22	99.1	9.2903	78.3765
2023	9	14	3	56	20	24.34	98	9.2903	75.8585
2023	9	14	4	6	20	24.85	98.1	9.2903	77.4343
2023	9	14	4	16	20	23.78	97	9.2903	74.2866
2023	9	14	4	26	20	23.91	100.6	9.2903	73.9718
2023	9	14	4	36	20	24.3	99	9.2903	75.5477
2023	9	14	4	46	20	24.48	97	9.2903	76.492
2023	9	14	4	56	20	24.13	99.5	9.2903	74.9201
2023	9	14	5	6	20	24.64	99.6	9.2903	76.494
2023	9	14	5	16	20	24.72	97.7	9.2903	77.1236
2023	9	14	5	26	20	24.37	94.2	9.2903	76.494
2023	9	14	5	36	20	24.68	98.6	9.2903	76.8089
2023	9	14	5	46	20	25.05	98	9.2903	78.068
2023	9	14	5	56	20	23.4	100.6	9.2903	72.4018
2023	9	14	6	6	20	25.06	98.3	9.2903	78.0681
2023	9	14	6	16	20	23.99	97.2	9.2903	74.9202
2023	9	14	6	26	20	23.65	98.3	9.2903	73.6629
2023	9	14	6	36	20	24.65	98.2	9.2903	76.8109
2023	9	14	6	46	20	24.68	98.6	9.2903	76.8109
2023	9	14	6	56	20	23.51	97.6	9.2903	73.3482
2023	9	14	7	6	20	24.23	99.5	9.2903	75.237
2023	9	14	7	16	20	24.09	97.2	9.2903	75.237
2023	9	14	7	26	20	25.19	100.1	9.2903	78.0702
2023	9	14	7	36	20	24.02	99.3	9.2903	74.6074
2023	9	14	7	46	20	24.68	100	9.2903	76.4962
2023	9	14	7	56	20	23.92	97.7	9.2903	74.6074

Reinhackle (0365)

Year	Month	Day	Hour	Minute	Second	Speed	Direction	Area	Flow
2023	9	14	8	6	20	24.83	97.9	9.2903	77.4406
2023	9	14	8	16	20	23.82	97.7	9.2903	74.2926
2023	9	14	8	26	20	23.21	97.7	9.2903	72.4038
2023	9	14	8	36	20	24.76	98.4	9.2903	77.1258
2023	9	14	8	46	20	24.11	97.6	9.2903	75.237
2023	9	14	8	56	20	24.72	97.7	9.2903	77.1258
2023	9	14	9	6	20	25.19	97.1	9.2903	78.6998
2023	9	14	9	16	20	23.98	96.9	9.2903	74.9222
2023	9	14	9	26	20	24.04	98.1	9.2903	74.9222
2023	9	14	9	36	20	24.43	95.9	9.2903	76.4961
2023	9	14	9	46	20	24.25	96.4	9.2903	75.8665
2023	9	14	9	56	20	24.03	97.9	9.2903	74.9221
2023	9	14	10	6	20	25.39	97	9.2903	79.3293
2023	9	14	10	16	20	25.39	97	9.2903	79.3292
2023	9	14	10	26	20	25.17	96.6	9.2903	78.6996
2023	9	14	10	36	20	25.41	95.4	9.2903	79.644
2023	9	14	10	46	20	25.04	96	9.2903	78.3848
2023	9	14	10	56	20	25.05	98	9.2903	78.0699
2023	9	14	11	6	20	23.02	95.7	9.2903	72.0888
2023	9	14	11	16	20	24.37	96.8	9.2903	76.1811
2023	9	14	11	26	20	24.29	95	9.2903	76.1811
2023	9	14	11	36	20	25.17	96.6	9.2903	78.6994
2023	9	14	11	46	20	25.13	95.9	9.2903	78.6994
2023	9	14	11	56	20	25.44	96.1	9.2903	79.6438
2023	9	14	12	14	57	25.12	99.2	9.2903	78.0677
2023	9	14	12	24	57	25.67	94.2	9.2903	80.5818
2023	9	14	12	34	57	25.15	96.2	9.2903	78.6932
2023	9	14	12	44	57	24.09	97.2	9.2903	75.2306
2023	9	14	12	54	57	24.31	97.6	9.2903	75.8582
2023	9	14	13	4	57	25.13	97.8	9.2903	78.3763
2023	9	14	13	14	57	25.2	98.9	9.2903	78.3763
2023	9	14	13	24	57	25.5	97.2	9.2903	79.6353
2023	9	14	13	34	57	25.29	98.6	9.2903	78.6909
2023	9	14	13	44	57	25.16	96.4	9.2903	78.6909
2023	9	14	13	54	57	25.21	95.5	9.2903	79.0056
2023	9	14	14	4	57	25.4	95	9.2903	79.6352
2023	9	14	14	14	57	25.28	96.8	9.2903	79.0056
2023	9	14	14	24	57	25.22	95.7	9.2903	79.0056
2023	9	14	14	34	57	24.12	95.7	9.2903	75.5432
2023	9	14	14	44	57	25.02	95.5	9.2903	78.376
2023	9	14	14	54	57	25.5	97.2	9.2903	79.635
2023	9	14	15	4	57	24.01	95.5	9.2903	75.2264
2023	9	14	15	14	57	24.02	95.7	9.2903	75.2283
2023	9	14	15	24	57	24.17	98.6	9.2903	75.2263
2023	9	14	15	34	57	25.14	93.2	9.2903	79.0034
2023	9	14	15	44	57	24.74	96	9.2903	77.4296
2023	9	14	15	54	57	25.27	94.3	9.2903	79.3181
2023	9	14	16	4	57	24.6	97.2	9.2903	76.8

Reinhackle (0365)

Year	Month	Day	Hour	Minute	Second	Speed	Direction	Area	Flow
2023	9	14	16	14	57	23.99	97.2	9.2903	74.9115
2023	9	14	16	24	57	24.62	97.7	9.2903	76.8
2023	9	14	16	34	57	24.73	97.9	9.2903	77.1148
2023	9	14	16	44	57	24.25	98.3	9.2903	75.541
2023	9	14	16	54	57	24.75	96.3	9.2903	77.4295
2023	9	14	17	4	57	26.28	96.8	9.2903	82.1508
2023	9	14	17	14	57	24.12	95.7	9.2903	75.541
2023	9	14	17	24	57	24.3	97.3	9.2903	75.8557
2023	9	14	17	34	57	24.53	99.4	9.2903	76.1705
2023	9	14	17	44	57	24.27	96.9	9.2903	75.8557
2023	9	14	17	54	57	24.81	99	9.2903	77.1147
2023	9	14	18	4	57	24.23	99.5	9.2903	75.2262
2023	9	14	18	14	57	25.32	97.5	9.2903	79.0032
2023	9	14	18	24	57	24.35	98.3	9.2903	75.8557
2023	9	14	18	34	57	24.97	99.9	9.2903	77.4275
2023	9	14	18	44	57	25.86	96.4	9.2903	80.8918
2023	9	14	18	54	57	23.79	100.4	9.2903	73.6505
2023	9	14	19	4	57	23.82	97.7	9.2903	74.28
2023	9	14	19	14	57	24.54	98	9.2903	76.4832
2023	9	14	19	24	57	24.56	96.5	9.2903	76.798
2023	9	14	19	34	57	25.4	97.2	9.2903	79.3159
2023	9	14	19	44	57	25.07	96.6	9.2903	78.3717
2023	9	14	19	54	57	23.84	99.7	9.2903	73.9653
2023	9	14	20	4	57	24.37	96.8	9.2903	76.1685
2023	9	14	20	14	57	23.43	98.1	9.2903	73.021
2023	9	14	20	24	57	24.09	97.2	9.2903	75.2243
2023	9	14	20	34	57	23.68	98.7	9.2903	73.6505
2023	9	14	20	44	57	24.61	99.1	9.2903	76.4833
2023	9	14	20	54	57	23.96	98.4	9.2903	74.5948
2023	9	14	21	4	57	23.8	97.5	9.2903	74.2801
2023	9	14	21	14	57	23.9	99.1	9.2903	74.2801
2023	9	14	21	24	57	24.31	97.6	9.2903	75.8538
2023	9	14	21	34	57	23.84	98.2	9.2903	74.2801
2023	9	14	21	44	57	24.82	99.3	9.2903	77.1128
2023	9	14	21	54	57	24.15	96.4	9.2903	75.5391
2023	9	14	22	4	57	23.54	96.3	9.2903	73.6506
2023	9	14	22	14	57	24.06	98.4	9.2903	74.9096
2023	9	14	22	24	57	23.86	98.4	9.2903	74.2801
2023	9	14	22	34	57	23.36	98.6	9.2903	72.7064
2023	9	14	22	44	57	24.3	99	9.2903	75.5392
2023	9	14	22	54	57	23.48	100.3	9.2903	72.7065
2023	9	14	23	4	57	22.9	99.3	9.2903	71.1309
2023	9	14	23	14	57	23.9	97.5	9.2903	74.593
2023	9	14	23	24	57	24.31	99.2	9.2903	75.5373
2023	9	14	23	34	57	23.59	97.3	9.2903	73.6508
2023	9	14	23	44	57	24.71	97.4	9.2903	77.113
2023	9	14	23	54	57	23.76	98.5	9.2903	73.9636
2023	9	15	0	4	57	24.31	99.2	9.2903	75.5373

Reinhackle (0365)

Year	Month	Day	Hour	Minute	Second	Speed	Direction	Area	Flow
2023	9	15	0	14	57	24.87	96.7	9.2903	77.7405
2023	9	15	0	24	57	23.86	96.7	9.2903	74.5932
2023	9	15	0	34	57	24.47	96.8	9.2903	76.4816
2023	9	15	0	44	57	24.7	100.3	9.2903	76.4816
2023	9	15	0	54	57	24.36	96.6	9.2903	76.1669
2023	9	15	1	4	57	22.66	98.6	9.2903	70.5016
2023	9	15	1	14	57	24.89	97.2	9.2903	77.7407
2023	9	15	1	24	57	23.93	97.9	9.2903	74.5933
2023	9	15	1	34	57	24.5	100.3	9.2903	75.8523
2023	9	15	1	44	57	24.99	98.7	9.2903	77.7407
2023	9	15	1	54	57	25.01	97.4	9.2903	78.0555
2023	9	15	2	4	57	24.55	98.2	9.2903	76.4818
2023	9	15	2	14	57	23.63	98	9.2903	73.6492
2023	9	15	2	24	57	23.39	97.4	9.2903	73.0197
2023	9	15	2	34	57	24.45	96.3	9.2903	76.4819
2023	9	15	2	44	57	24.13	97.9	9.2903	75.2229
2023	9	15	2	54	57	23.92	99.4	9.2903	74.2787
2023	9	15	3	4	57	25.09	97.1	9.2903	78.3704
2023	9	15	3	14	57	25.67	98.3	9.2903	79.9441
2023	9	15	3	24	57	25.33	97.7	9.2903	78.9999
2023	9	15	3	34	57	24.6	97.2	9.2903	76.7967
2023	9	15	3	44	57	24.55	98.2	9.2903	76.482
2023	9	15	3	54	57	24.03	96	9.2903	75.2231
2023	9	15	4	4	57	24	99.1	9.2903	74.5936
2023	9	15	4	14	57	24.47	96.8	9.2903	76.4821
2023	9	15	4	24	57	25.19	97.1	9.2903	78.6853
2023	9	15	4	34	57	24.58	98.7	9.2903	76.4821
2023	9	15	4	44	57	25.1	97.3	9.2903	78.3706
2023	9	15	4	54	57	23.82	97.7	9.2903	74.2809
2023	9	15	5	4	57	23.26	96.7	9.2903	72.7053
2023	9	15	5	14	57	24.45	96.3	9.2903	76.4822
2023	9	15	5	24	57	23.98	94.5	9.2903	75.2252
2023	9	15	5	34	57	23.69	97.3	9.2903	73.9662
2023	9	15	5	44	57	25.63	95.8	9.2903	80.2612
2023	9	15	5	54	57	24.98	98.5	9.2903	77.7432
2023	9	15	6	4	57	23.15	96.4	9.2903	72.3925
2023	9	15	6	14	57	24.7	97.2	9.2903	77.1138
2023	9	15	6	24	57	23.01	97.7	9.2903	71.763
2023	9	15	6	34	57	24.03	97.9	9.2903	74.9106
2023	9	15	6	44	57	24.5	98.9	9.2903	76.1696
2023	9	15	6	54	57	24.5	97.3	9.2903	76.4843
2023	9	15	7	4	57	23.94	98.2	9.2903	74.5959
2023	9	15	7	14	57	24.35	98.3	9.2903	75.8549
2023	9	15	7	24	57	23.75	96.5	9.2903	74.2811
2023	9	15	7	34	57	24.7	95.1	9.2903	77.4287
2023	9	15	7	44	57	23.67	96.8	9.2903	73.9683
2023	9	15	7	54	57	24.78	97	9.2903	77.4307
2023	9	15	8	4	57	23.64	96.3	9.2903	73.9683

Reinhackle (0365)

Year	Month	Day	Hour	Minute	Second	Speed	Direction	Area	Flow
2023	9	15	8	14	57	23.88	97	9.2903	74.5979
2023	9	15	8	24	57	24.77	96.7	9.2903	77.4307
2023	9	15	8	34	57	23.75	96.5	9.2903	74.2831
2023	9	15	8	44	57	23.43	96.1	9.2903	73.3389
2023	9	15	8	54	57	23.85	96.5	9.2903	74.5979
2023	9	15	9	4	57	24.14	96.2	9.2903	75.5421
2023	9	15	9	14	57	23.94	98.2	9.2903	74.5959
2023	9	15	9	24	57	24.73	95.8	9.2903	77.4287
2023	9	15	9	34	57	24.97	96.7	9.2903	78.0582
2023	9	15	9	44	57	24.65	98.2	9.2903	76.7991
2023	9	15	9	54	57	24.22	95.7	9.2903	75.8549
2023	9	15	10	4	57	24.62	95.6	9.2903	77.1139
2023	9	15	10	14	57	24.84	96	9.2903	77.7433
2023	9	15	10	24	57	24.42	95.6	9.2903	76.4843
2023	9	15	10	34	57	24.76	98.4	9.2903	77.1138
2023	9	15	10	44	57	25.11	95.3	9.2903	78.6875
2023	9	15	10	54	57	24.46	96.6	9.2903	76.4842
2023	9	15	11	4	57	24.03	97.9	9.2903	74.9105
2023	9	15	11	14	57	24.72	95.6	9.2903	77.4284
2023	9	15	11	24	57	25.37	99.8	9.2903	78.6874
2023	9	15	11	34	57	25.5	95.2	9.2903	79.9464
2023	9	15	11	44	57	25.13	97.8	9.2903	78.3726
2023	9	15	11	54	57	23.89	97.2	9.2903	74.5956
2023	9	15	12	4	57	24.2	97.4	9.2903	75.5398
2023	9	15	12	14	57	23.11	95.7	9.2903	72.3923
2023	9	15	12	24	57	24.14	96.2	9.2903	75.5397
2023	9	15	12	34	57	24.23	97.8	9.2903	75.5397
2023	9	15	12	44	57	24.42	97.8	9.2903	76.1692
2023	9	15	12	54	57	23.14	98.2	9.2903	72.0774
2023	9	15	13	4	57	23.53	96.1	9.2903	73.6511
2023	9	15	13	14	57	23.75	93.9	9.2903	74.5953
2023	9	15	13	24	57	24.66	98.4	9.2903	76.7985
2023	9	15	13	34	57	23.58	94.9	9.2903	73.9658
2023	9	15	13	44	57	24.04	98.1	9.2903	74.91
2023	9	15	13	54	57	23.21	97.7	9.2903	72.392
2023	9	15	14	4	57	23.15	98.4	9.2903	72.0772
2023	9	15	14	14	57	24.96	99.7	9.2903	77.4279
2023	9	15	14	24	57	23.4	95.4	9.2903	73.3361
2023	9	15	14	34	57	23.39	99.1	9.2903	72.7047
2023	9	15	14	44	57	23.69	97.3	9.2903	73.9637
2023	9	15	14	54	57	24.19	97.1	9.2903	75.5373
2023	9	15	15	4	57	23.1	97.5	9.2903	72.0752
2023	9	15	15	14	57	23.11	97.7	9.2903	72.0752
2023	9	15	15	24	57	24.21	97.6	9.2903	75.5373
2023	9	15	15	34	57	23.97	98.6	9.2903	74.593
2023	9	15	15	44	57	23.46	98.6	9.2903	73.0193
2023	9	15	15	54	57	24.62	97.7	9.2903	76.7962
2023	9	15	16	4	57	23.11	97.7	9.2903	72.0751

Reinhackle (0365)

Year	Month	Day	Hour	Minute	Second	Speed	Direction	Area	Flow
2023	9	15	16	14	57	23.79	97.2	9.2903	74.2782
2023	9	15	16	24	57	24.31	97.6	9.2903	75.8519
2023	9	15	16	34	57	24.1	97.4	9.2903	75.2224
2023	9	15	16	44	57	23.68	100.2	9.2903	73.334
2023	9	15	16	54	57	23.43	96.1	9.2903	73.334
2023	9	15	17	4	57	24.46	99.9	9.2903	75.8519
2023	9	15	17	14	57	23.05	96.5	9.2903	72.075
2023	9	15	17	24	57	23.82	95.8	9.2903	74.591
2023	9	15	17	34	57	24.37	96.8	9.2903	76.1646
2023	9	15	17	44	57	23.89	97.2	9.2903	74.591
2023	9	15	17	54	57	23.87	100.1	9.2903	73.9615
2023	9	15	18	4	57	24.21	97.6	9.2903	75.5351
2023	9	15	18	14	57	24	99.1	9.2903	74.5909
2023	9	15	18	24	57	23.22	100.9	9.2903	71.7584
2023	9	15	18	34	57	24.62	95.6	9.2903	77.1088
2023	9	15	18	44	57	24.15	96.4	9.2903	75.5351
2023	9	15	18	54	57	23.43	98.1	9.2903	73.0173
2023	9	15	19	4	57	24.36	96.6	9.2903	76.1646
2023	9	15	19	14	57	24.53	95.9	9.2903	76.794
2023	9	15	19	24	57	23.99	97.2	9.2903	74.9056
2023	9	15	19	34	57	23.52	97.8	9.2903	73.332
2023	9	15	19	44	57	25.32	97.5	9.2903	78.9951
2023	9	15	19	54	57	24.42	95.6	9.2903	76.4773
2023	9	15	20	4	57	24.45	96.3	9.2903	76.4773
2023	9	15	20	14	57	23.68	98.7	9.2903	73.6448
2023	9	15	20	24	57	23.65	96.6	9.2903	73.9596
2023	9	15	20	34	57	22.83	96	9.2903	71.4418
2023	9	15	20	44	57	24.26	96.6	9.2903	75.8479
2023	9	15	20	54	57	24.34	96.1	9.2903	76.1626
2023	9	15	21	4	57	24	99.1	9.2903	74.589
2023	9	15	21	14	57	23.12	96	9.2903	72.386
2023	9	15	21	24	57	24.37	98.5	9.2903	75.8479
2023	9	15	21	34	57	23.44	99.8	9.2903	72.7007
2023	9	15	21	44	57	24.01	97.7	9.2903	74.9038
2023	9	15	21	54	57	24.57	96.8	9.2903	76.7921
2023	9	15	22	4	57	23.66	98.5	9.2903	73.6449
2023	9	15	22	14	57	24.42	100.6	9.2903	75.5333
2023	9	15	22	24	57	23.16	96.7	9.2903	72.3861
2023	9	15	22	34	57	23.97	98.6	9.2903	74.5892
2023	9	15	22	44	57	23.26	98.7	9.2903	72.3861
2023	9	15	22	54	57	23.44	101.1	9.2903	72.3861
2023	9	15	23	4	57	24.35	99.7	9.2903	75.5314
2023	9	15	23	14	57	23.62	99.5	9.2903	73.3303
2023	9	15	23	24	57	24.55	98.2	9.2903	76.4756
2023	9	15	23	34	57	23.77	98.7	9.2903	73.9598
2023	9	15	23	44	57	24.52	95.6	9.2903	76.7924
2023	9	15	23	54	57	24.12	95.7	9.2903	75.5335
2023	9	16	0	4	57	23.63	96.1	9.2903	73.9599

Reinhackle (0365)

Year	Month	Day	Hour	Minute	Second	Speed	Direction	Area	Flow
2023	9	16	0	14	57	23.74	98.2	9.2903	73.958
2023	9	16	0	24	57	23.78	97	9.2903	74.2747
2023	9	16	0	34	57	23.84	98.2	9.2903	74.2728
2023	9	16	0	44	57	23.12	98	9.2903	72.0698
2023	9	16	0	54	57	23.68	97	9.2903	73.96
2023	9	16	1	4	57	24.83	97.9	9.2903	77.42
2023	9	16	1	14	57	23.86	98.4	9.2903	74.2729
2023	9	16	1	24	57	23.66	98.5	9.2903	73.6434
2023	9	16	1	34	57	24.09	98.8	9.2903	74.9043
2023	9	16	1	44	57	24.58	98.7	9.2903	76.4779
2023	9	16	1	54	57	24.23	99.5	9.2903	75.2171
2023	9	16	2	4	57	23.92	99.4	9.2903	74.273
2023	9	16	2	14	57	23.11	97.7	9.2903	72.0719
2023	9	16	2	24	57	24.23	99.5	9.2903	75.2191
2023	9	16	2	34	57	23.43	98.1	9.2903	73.0161
2023	9	16	2	44	57	23.26	101.4	9.2903	71.7572
2023	9	16	2	54	57	23.07	98.7	9.2903	71.7572
2023	9	16	3	4	57	23.53	96.1	9.2903	73.6456
2023	9	16	3	14	57	24	99.1	9.2903	74.5898
2023	9	16	3	24	57	23.25	98.4	9.2903	72.3868
2023	9	16	3	34	57	23.69	97.3	9.2903	73.9604
2023	9	16	3	44	57	23.59	99	9.2903	73.331
2023	9	16	3	54	57	23.44	96.4	9.2903	73.331
2023	9	16	4	4	57	23.73	98	9.2903	73.9605
2023	9	16	4	14	57	23.52	97.8	9.2903	73.3311
2023	9	16	4	24	57	23.43	98.1	9.2903	73.0164
2023	9	16	4	34	57	23.4	95.4	9.2903	73.3311
2023	9	16	4	44	57	24.23	97.8	9.2903	75.5342
2023	9	16	4	54	57	24.02	99.3	9.2903	74.5881
2023	9	16	5	4	57	24.7	97.2	9.2903	77.1079
2023	9	16	5	14	57	23.99	98.9	9.2903	74.5882
2023	9	16	5	24	57	24.16	96.7	9.2903	75.5323
2023	9	16	5	34	57	23.84	98.2	9.2903	74.2735
2023	9	16	5	44	57	25.03	95.7	9.2903	78.3649
2023	9	16	5	54	57	23.48	98.8	9.2903	73.0147
2023	9	16	6	4	57	23.53	98.1	9.2903	73.3294
2023	9	16	6	14	57	23.77	98.7	9.2903	73.9608
2023	9	16	6	24	57	23.59	97.3	9.2903	73.6441
2023	9	16	6	34	57	23.44	99.8	9.2903	72.7
2023	9	16	6	44	57	23.74	98.2	9.2903	73.9589
2023	9	16	6	54	57	23.59	97.3	9.2903	73.6461
2023	9	16	7	4	57	24.64	97.9	9.2903	76.7914
2023	9	16	7	14	57	23.46	98.6	9.2903	73.0167
2023	9	16	7	24	57	23.1	97.5	9.2903	72.0725
2023	9	16	7	34	57	23.92	97.7	9.2903	74.5904
2023	9	16	7	44	57	24.41	97.5	9.2903	76.164
2023	9	16	7	54	57	23.88	97	9.2903	74.5904
2023	9	16	8	4	57	23.81	95.5	9.2903	74.5904

Reinhackle (0365)

Year	Month	Day	Hour	Minute	Second	Speed	Direction	Area	Flow
2023	9	16	8	14	57	24.3	97.3	9.2903	75.8474
2023	9	16	8	24	57	22.94	96.3	9.2903	71.7579
2023	9	16	8	34	57	24	97.4	9.2903	74.9052
2023	9	16	8	44	57	22.92	95.8	9.2903	71.7579
2023	9	16	8	54	57	24.27	98.5	9.2903	75.5346
2023	9	16	9	4	57	23.78	94.8	9.2903	74.5904
2023	9	16	9	14	57	23.52	95.9	9.2903	73.6462
2023	9	16	9	24	57	23.58	94.6	9.2903	73.9609
2023	9	16	9	34	57	23.29	94.9	9.2903	73.0148
2023	9	16	9	44	57	24.88	96.9	9.2903	77.7376
2023	9	16	9	54	57	23.77	96.8	9.2903	74.2756
2023	9	16	10	4	57	24.34	96.1	9.2903	76.1639
2023	9	16	10	14	57	23.86	98.4	9.2903	74.2756
2023	9	16	10	24	57	23.56	96.6	9.2903	73.6461
2023	9	16	10	34	57	23.86	96.7	9.2903	74.5902
2023	9	16	10	44	57	24.77	96.7	9.2903	77.4227
2023	9	16	10	54	57	23.75	96.5	9.2903	74.2755
2023	9	16	11	4	57	24.7	97.2	9.2903	77.108
2023	9	16	11	14	57	24.44	96.1	9.2903	76.4785
2023	9	16	11	24	57	24.14	98.1	9.2903	75.2196
2023	9	16	11	34	57	24.27	96.9	9.2903	75.849
2023	9	16	11	44	57	24.41	95.4	9.2903	76.4784
2023	9	16	11	54	57	23.21	97.7	9.2903	72.3869
2023	9	16	12	4	57	23.64	99.7	9.2903	73.3311
2023	9	16	12	14	57	24.65	98.2	9.2903	76.793
2023	9	16	12	24	57	23.48	98.8	9.2903	73.0163
2023	9	16	12	34	57	24.04	98.1	9.2903	74.9046
2023	9	16	12	44	57	24.07	98.6	9.2903	74.9046
2023	9	16	12	54	57	24.11	97.6	9.2903	75.2193
2023	9	16	13	4	57	24.57	96.8	9.2903	76.7929
2023	9	16	13	14	57	23.62	97.8	9.2903	73.6456
2023	9	16	13	24	57	24.04	99.6	9.2903	74.5897
2023	9	16	13	34	57	23.12	98	9.2903	72.0719
2023	9	16	13	44	57	24.32	95.7	9.2903	76.1633
2023	9	16	13	54	57	23.93	97.9	9.2903	74.5896
2023	9	16	14	4	57	24.46	99.9	9.2903	75.8485
2023	9	16	14	14	57	24.36	96.6	9.2903	76.1632
2023	9	16	14	24	57	25.42	97.5	9.2903	79.3104
2023	9	16	14	34	57	24.06	96.7	9.2903	75.219
2023	9	16	14	44	57	24.1	97.4	9.2903	75.219
2023	9	16	14	54	57	24.01	97.7	9.2903	74.9042
2023	9	16	15	4	57	23.77	98.7	9.2903	73.96
2023	9	16	15	14	57	22.96	96.8	9.2903	71.7551
2023	9	16	15	24	57	24.61	100.5	9.2903	76.163
2023	9	16	15	34	57	24.17	100	9.2903	74.9022
2023	9	16	15	44	57	22.47	99	9.2903	69.8667
2023	9	16	15	54	57	23.43	98.1	9.2903	73.0138
2023	9	16	16	4	57	23.76	98.5	9.2903	73.958

Reinhackle (0365)

Year	Month	Day	Hour	Minute	Second	Speed	Direction	Area	Flow
2023	9	16	16	14	57	24.43	99.4	9.2903	75.8462
2023	9	16	16	24	57	24.17	98.6	9.2903	75.2168
2023	9	16	16	34	57	24.29	97.1	9.2903	75.8462
2023	9	16	16	44	57	23.68	98.7	9.2903	73.6413
2023	9	16	16	54	57	23.7	97.5	9.2903	73.956
2023	9	16	17	4	57	24.38	98.7	9.2903	75.8422
2023	9	16	17	14	57	23.94	99.6	9.2903	74.2668
2023	9	16	17	24	57	23.82	97.7	9.2903	74.2668
2023	9	16	17	34	57	24.09	97.2	9.2903	75.2089
2023	9	16	17	44	57	23.84	99.7	9.2903	73.9502
2023	9	16	17	54	57	24.31	97.6	9.2903	75.8382
2023	9	16	18	4	57	23.1	97.5	9.2903	72.0621
2023	9	16	18	14	57	24.04	93.3	9.2903	75.5236
2023	9	16	18	24	57	24.26	96.6	9.2903	75.8382
2023	9	16	18	34	57	22.15	98.6	9.2903	68.9152
2023	9	16	18	44	57	23.99	97.2	9.2903	74.8942
2023	9	16	18	54	57	24.28	98.8	9.2903	75.5216
2023	9	16	19	4	57	24.63	99.3	9.2903	76.4676
2023	9	16	19	14	57	24.19	97.1	9.2903	75.5216
2023	9	16	19	24	57	24.35	98.3	9.2903	75.8362
2023	9	16	19	34	57	23.74	98.2	9.2903	73.9482
2023	9	16	19	44	57	23.86	98.4	9.2903	74.2629
2023	9	16	19	54	57	23.31	95.7	9.2903	73.0042
2023	9	16	20	4	57	24.58	98.7	9.2903	76.4656
2023	9	16	20	14	57	24.05	99.8	9.2903	74.5776
2023	9	16	20	24	57	23.68	94.6	9.2903	74.2629
2023	9	16	20	34	57	24.73	97.9	9.2903	77.0949
2023	9	16	20	44	57	24.15	98.3	9.2903	75.2069
2023	9	16	20	54	57	24.25	99.7	9.2903	75.2069
2023	9	16	21	4	57	22.8	97.6	9.2903	71.1162
2023	9	16	21	14	57	24.65	96.3	9.2903	77.095
2023	9	16	21	24	57	24.13	97.9	9.2903	75.207
2023	9	16	21	34	57	23.68	100.2	9.2903	73.317
2023	9	16	21	44	57	22.77	98.8	9.2903	70.8015
2023	9	16	21	54	57	23.43	96.1	9.2903	73.319
2023	9	16	22	4	57	23.9	97.5	9.2903	74.5777
2023	9	16	22	14	57	24.06	96.7	9.2903	75.2051
2023	9	16	22	24	57	24	99.1	9.2903	74.5758
2023	9	16	22	34	57	23.79	97.2	9.2903	74.2611
2023	9	16	22	44	57	23.29	97.4	9.2903	72.6897
2023	9	16	22	54	57	24.28	100.2	9.2903	75.2071
2023	9	16	23	4	57	23.55	98.3	9.2903	73.3191
2023	9	16	23	14	57	23.25	98.4	9.2903	72.3751
2023	9	16	23	24	57	23.45	98.3	9.2903	73.0044
2023	9	16	23	34	57	23.93	97.9	9.2903	74.5778
2023	9	16	23	44	57	24.46	99.9	9.2903	75.8366
2023	9	16	23	54	57	22.94	98.3	9.2903	71.4311
2023	9	17	0	4	57	22.44	96.4	9.2903	70.1725

Reinhackle (0365)

Year	Month	Day	Hour	Minute	Second	Speed	Direction	Area	Flow
2023	9	17	0	14	57	24.64	97.9	9.2903	76.7807
2023	9	17	0	24	57	23.23	99.7	9.2903	72.0624
2023	9	17	0	34	57	22.7	97.6	9.2903	70.8019
2023	9	17	0	44	57	23.97	100.1	9.2903	74.2653
2023	9	17	0	54	57	23.54	99.8	9.2903	73.0084
2023	9	17	1	4	57	23.26	100.2	9.2903	72.0644
2023	9	17	1	14	57	23.01	97.7	9.2903	71.7516
2023	9	17	1	24	57	23.93	102.1	9.2903	73.6398
2023	9	17	1	34	57	23.1	99.2	9.2903	71.7516
2023	9	17	1	44	57	23.81	100.6	9.2903	73.6399
2023	9	17	1	54	57	23.07	100.2	9.2903	71.437
2023	9	17	2	4	57	22.74	98.3	9.2903	70.8076
2023	9	17	2	14	57	23.02	98	9.2903	71.7518
2023	9	17	2	24	57	22.95	98.5	9.2903	71.4389
2023	9	17	2	34	57	23.7	97.5	9.2903	73.9566
2023	9	17	2	44	57	23.66	98.5	9.2903	73.642
2023	9	17	2	54	57	23.48	98.8	9.2903	73.0126
2023	9	17	3	4	57	24.1	100.5	9.2903	74.5861
2023	9	17	3	14	57	24.12	99.3	9.2903	74.9009
2023	9	17	3	24	57	23.25	98.4	9.2903	72.3832
2023	9	17	3	34	57	23.65	101.2	9.2903	73.0127
2023	9	17	3	44	57	23.69	100.5	9.2903	73.3274
2023	9	17	3	54	57	23.81	99.2	9.2903	73.9568
2023	9	17	4	4	57	23.89	97.2	9.2903	74.5863
2023	9	17	4	14	57	23.56	100	9.2903	73.0128
2023	9	17	4	24	57	22.91	97.8	9.2903	71.4392
2023	9	17	4	34	57	24.45	98.2	9.2903	76.1599
2023	9	17	4	44	57	23.03	99.7	9.2903	71.4393
2023	9	17	4	54	57	23.2	99.2	9.2903	72.0687
2023	9	17	5	4	57	23.43	99.6	9.2903	72.6982
2023	9	17	5	14	57	23.48	98.8	9.2903	73.0129
2023	9	17	5	24	57	23.54	99.8	9.2903	73.0129
2023	9	17	5	34	57	23.55	98.3	9.2903	73.3277
2023	9	17	5	44	57	22.85	98.6	9.2903	71.1247
2023	9	17	5	54	57	23.65	98.3	9.2903	73.6424
2023	9	17	6	4	57	23.65	98.3	9.2903	73.6424
2023	9	17	6	14	57	23.96	96.7	9.2903	74.9013
2023	9	17	6	24	57	23.61	99.3	9.2903	73.3278
2023	9	17	6	34	57	23.99	98.9	9.2903	74.5866
2023	9	17	6	44	57	23.78	97	9.2903	74.2739
2023	9	17	6	54	57	23.19	97.4	9.2903	72.3837
2023	9	17	7	4	57	23.56	96.6	9.2903	73.6445
2023	9	17	7	14	57	23.11	99.5	9.2903	71.7562
2023	9	17	7	24	57	23.95	101.1	9.2903	73.9592
2023	9	17	7	34	57	23.53	98.1	9.2903	73.3298
2023	9	17	7	44	57	24.42	95.6	9.2903	76.477
2023	9	17	7	54	57	24.44	98	9.2903	76.1623
2023	9	17	8	4	57	23.81	99.2	9.2903	73.9593

Reinhackle (0365)

Year	Month	Day	Hour	Minute	Second	Speed	Direction	Area	Flow
2023	9	17	8	14	57	24.44	98	9.2903	76.1623
2023	9	17	8	24	57	23.68	97	9.2903	73.9593
2023	9	17	8	34	57	23.01	97.7	9.2903	71.7563
2023	9	17	8	44	57	22.82	99.6	9.2903	70.8121
2023	9	17	8	54	57	23.28	97.2	9.2903	72.7004
2023	9	17	9	4	57	23.85	96.5	9.2903	74.5887
2023	9	17	9	14	57	24.25	98.3	9.2903	75.5329
2023	9	17	9	24	57	23.16	96.7	9.2903	72.3856
2023	9	17	9	34	57	24.31	99.2	9.2903	75.5328
2023	9	17	9	44	57	22.7	97.6	9.2903	70.812
2023	9	17	9	54	57	24.11	97.6	9.2903	75.2181
2023	9	17	10	4	57	23.59	97.3	9.2903	73.6444
2023	9	17	10	14	57	24.09	97.2	9.2903	75.218
2023	9	17	10	24	57	23.8	97.5	9.2903	74.2738
2023	9	17	10	34	57	23.18	94.7	9.2903	72.7002
2023	9	17	10	44	57	24.22	95.7	9.2903	75.8474
2023	9	17	10	54	57	23.28	98.9	9.2903	72.3854
2023	9	17	11	4	57	23.19	94.9	9.2903	72.7001
2023	9	17	11	14	57	24.6	98.9	9.2903	76.4787
2023	9	17	11	24	57	24.04	98.1	9.2903	74.9031
2023	9	17	11	34	57	23.58	98.8	9.2903	73.3295
2023	9	17	11	44	57	25.07	96.6	9.2903	78.367
2023	9	17	11	54	57	22.95	98.5	9.2903	71.443
2023	9	17	12	4	57	23.51	97.6	9.2903	73.3313
2023	9	17	12	14	57	22.94	98.3	9.2903	71.4429
2023	9	17	12	24	57	23.66	98.5	9.2903	73.644
2023	9	17	12	34	57	24.04	98.1	9.2903	74.9048
2023	9	17	12	44	57	23.28	100.4	9.2903	72.0704
2023	9	17	12	54	57	22.25	98.5	9.2903	69.2397
2023	9	17	13	4	57	23.58	97.1	9.2903	73.6439
2023	9	17	13	14	57	23.51	97.6	9.2903	73.3292
2023	9	17	13	24	57	22.98	94.7	9.2903	72.0703
2023	9	17	13	34	57	23.35	98.4	9.2903	72.6997
2023	9	17	13	44	57	24.23	95.9	9.2903	75.8468
2023	9	17	13	54	57	22.48	94.8	9.2903	70.4966
2023	9	17	14	4	57	23.17	98.7	9.2903	72.0702
2023	9	17	14	14	57	23.48	94.6	9.2903	73.6437
2023	9	17	14	24	57	22.82	95.8	9.2903	71.4407
2023	9	17	14	34	57	22.76	96.8	9.2903	71.1259
2023	9	17	14	44	57	23.31	95.7	9.2903	73.0142
2023	9	17	14	54	57	23.06	96.7	9.2903	72.0701
2023	9	17	15	4	57	23.04	96.2	9.2903	72.07
2023	9	17	15	14	57	23.21	97.7	9.2903	72.3847
2023	9	17	15	24	57	24.17	98.6	9.2903	75.2172
2023	9	17	15	34	57	23.59	97.3	9.2903	73.6436
2023	9	17	15	44	57	23.25	98.4	9.2903	72.3828
2023	9	17	15	54	57	22.36	94.4	9.2903	70.1798
2023	9	17	16	4	57	23.57	96.8	9.2903	73.6416

Reinhackle (0365)

Year	Month	Day	Hour	Minute	Second	Speed	Direction	Area	Flow
2023	9	17	16	14	57	23.05	98.5	9.2903	71.7533
2023	9	17	16	24	57	23.43	98.1	9.2903	73.0122
2023	9	17	16	34	57	22.24	96.5	9.2903	69.5486
2023	9	17	16	44	57	23.14	96.2	9.2903	72.3808
2023	9	17	16	54	57	23.21	97.7	9.2903	72.3827
2023	9	17	17	4	57	22.91	95.5	9.2903	71.7514
2023	9	17	17	14	57	24.01	101.8	9.2903	73.9562
2023	9	17	17	24	57	22.82	99.6	9.2903	70.8092
2023	9	17	17	34	57	23.74	98.2	9.2903	73.9562
2023	9	17	17	44	57	23.21	97.7	9.2903	72.3808
2023	9	17	17	54	57	25.03	97.8	9.2903	78.0454
2023	9	17	18	4	57	24.5	98.9	9.2903	76.1572
2023	9	17	18	14	57	24.08	96.9	9.2903	75.2131
2023	9	17	18	24	57	23.6	97.5	9.2903	73.6396
2023	9	17	18	34	57	23.58	94.9	9.2903	73.9543
2023	9	17	18	44	57	23.54	99.8	9.2903	73.0102
2023	9	17	18	54	57	23.74	98.2	9.2903	73.9543
2023	9	17	19	4	57	23.99	97.2	9.2903	74.8945
2023	9	17	19	14	57	24.14	98.1	9.2903	75.2111
2023	9	17	19	24	57	23.74	98.2	9.2903	73.9524
2023	9	17	19	34	57	23.35	98.4	9.2903	72.6917
2023	9	17	19	44	57	24.14	96.2	9.2903	75.5239
2023	9	17	19	54	57	23.23	96.2	9.2903	72.6936
2023	9	17	20	4	57	24.31	97.6	9.2903	75.8385
2023	9	17	20	14	57	23.14	96.2	9.2903	72.377
2023	9	17	20	24	57	24.16	96.7	9.2903	75.5258
2023	9	17	20	34	57	23.76	99.9	9.2903	73.6358
2023	9	17	20	44	57	24.04	99.6	9.2903	74.5818
2023	9	17	20	54	57	23.48	98.8	9.2903	73.0064
2023	9	17	21	4	57	22.64	96.3	9.2903	70.8037
2023	9	17	21	14	57	24.45	96.3	9.2903	76.47
2023	9	17	21	24	57	23.74	99.7	9.2903	73.6378
2023	9	17	21	34	57	23.73	96	9.2903	74.2672
2023	9	17	21	44	57	23.79	97.2	9.2903	74.2672
2023	9	17	21	54	57	23.92	99.4	9.2903	74.2691
2023	9	17	22	4	57	23.98	96.9	9.2903	74.8985
2023	9	17	22	14	57	24.08	96.9	9.2903	75.2132
2023	9	17	22	24	57	24.18	98.8	9.2903	75.2133
2023	9	17	22	34	57	22.57	98.9	9.2903	70.1781
2023	9	17	22	44	57	24.83	97.9	9.2903	77.4162
2023	9	17	22	54	57	24.2	95.2	9.2903	75.8427
2023	9	17	23	4	57	23.56	96.6	9.2903	73.6418
2023	9	17	23	14	57	23.79	97.2	9.2903	74.2712
2023	9	17	23	24	57	23.04	96.2	9.2903	72.0682
2023	9	17	23	34	57	23.59	97.3	9.2903	73.6418
2023	9	17	23	44	57	24.84	99.5	9.2903	77.1016
2023	9	17	23	54	57	23.56	98.5	9.2903	73.3272
2023	9	18	0	4	57	23.69	99	9.2903	73.6419

Reinhackle (0365)

Year	Month	Day	Hour	Minute	Second	Speed	Direction	Area	Flow
2023	9	18	0	14	57	23.56	98.5	9.2903	73.3272
2023	9	18	0	24	57	23.17	96.9	9.2903	72.3831
2023	9	18	0	34	57	24.47	96.8	9.2903	76.4743
2023	9	18	0	44	57	24.65	98.2	9.2903	76.7891
2023	9	18	0	54	57	24.15	98.3	9.2903	75.2156
2023	9	18	1	4	57	23.1	97.5	9.2903	72.0685
2023	9	18	1	14	57	24.04	98.1	9.2903	74.9009
2023	9	18	1	24	57	23.92	99.4	9.2903	74.2715
2023	9	18	1	34	57	24.2	97.4	9.2903	75.5304
2023	9	18	1	44	57	24.87	100	9.2903	77.104
2023	9	18	1	54	57	23.42	97.9	9.2903	73.0128
2023	9	18	2	4	57	24.07	100	9.2903	74.5863
2023	9	18	2	14	57	23.84	98.2	9.2903	74.2717
2023	9	18	2	24	57	24.73	97.9	9.2903	77.1041
2023	9	18	2	34	57	24.73	97.9	9.2903	77.1041
2023	9	18	2	44	57	23.93	97.9	9.2903	74.5864
2023	9	18	2	54	57	22.88	97.3	9.2903	71.4394
2023	9	18	3	4	57	23.44	99.8	9.2903	72.6982
2023	9	18	3	14	57	23.56	96.6	9.2903	73.6424
2023	9	18	3	24	57	23.51	97.6	9.2903	73.3277
2023	9	18	3	34	57	23.82	99.4	9.2903	73.9572
2023	9	18	3	44	57	23.15	98.4	9.2903	72.0689
2023	9	18	3	54	57	23.87	98.7	9.2903	74.2719
2023	9	18	4	4	57	23.44	96.4	9.2903	73.3278
2023	9	18	4	14	57	24.04	98.1	9.2903	74.9014
2023	9	18	4	24	57	22.9	99.3	9.2903	71.1249
2023	9	18	4	34	57	23.04	96.2	9.2903	72.069
2023	9	18	4	44	57	23.92	97.7	9.2903	74.5868
2023	9	18	4	54	57	23.73	98	9.2903	73.9574
2023	9	18	5	4	57	23.82	99.4	9.2903	73.9574
2023	9	18	5	14	57	23.74	96.3	9.2903	74.2721
2023	9	18	5	24	57	23.99	100.3	9.2903	74.2721
2023	9	18	5	34	57	24.16	96.7	9.2903	75.531
2023	9	18	5	44	57	23.36	96.6	9.2903	73.0152
2023	9	18	5	54	57	23.48	97.1	9.2903	73.33
2023	9	18	6	4	57	23.15	96.4	9.2903	72.3858
2023	9	18	6	14	57	22.75	96.6	9.2903	71.127
2023	9	18	6	24	57	24.64	97.9	9.2903	76.792
2023	9	18	6	34	57	22.43	98.2	9.2903	69.8681
2023	9	18	6	44	57	24.6	98.9	9.2903	76.4773
2023	9	18	6	54	57	23.39	97.4	9.2903	73.0154
2023	9	18	7	4	57	24.73	97.9	9.2903	77.1068
2023	9	18	7	14	57	24.48	98.7	9.2903	76.1646
2023	9	18	7	24	57	22.86	96.8	9.2903	71.4437
2023	9	18	7	34	57	23	99.3	9.2903	71.4437
2023	9	18	7	44	57	23.19	97.4	9.2903	72.386
2023	9	18	7	54	57	24.65	96.3	9.2903	77.1089
2023	9	18	8	4	57	24.08	96.9	9.2903	75.2205

Reinhackle (0365)

Year	Month	Day	Hour	Minute	Second	Speed	Direction	Area	Flow
2023	9	18	8	14	57	23.78	94.8	9.2903	74.5911
2023	9	18	8	24	57	24.75	98.1	9.2903	77.1089
2023	9	18	8	34	57	23.94	96.2	9.2903	74.9077
2023	9	18	8	44	57	24.1	99.1	9.2903	74.9058
2023	9	18	8	54	57	23.69	95.1	9.2903	74.2783
2023	9	18	9	4	57	24.13	97.9	9.2903	75.2225
2023	9	18	9	14	57	23.52	95.9	9.2903	73.6488
2023	9	18	9	24	57	23.8	97.5	9.2903	74.2782
2023	9	18	9	34	57	24.64	97.9	9.2903	76.7961
2023	9	18	9	44	57	23.77	96.8	9.2903	74.2801
2023	9	18	9	54	57	24.46	96.6	9.2903	76.4833
2023	9	18	10	4	57	23.18	97.2	9.2903	72.3916
2023	9	18	10	14	57	23.69	97.3	9.2903	73.9653
2023	9	18	10	24	57	24.3	97.3	9.2903	75.8537
2023	9	18	10	34	57	24.03	96	9.2903	75.2223
2023	9	18	10	44	57	24.2	99	9.2903	75.2223
2023	9	18	10	54	57	24.02	99.3	9.2903	74.5928
2023	9	18	11	4	57	24.22	99.3	9.2903	75.2222
2023	9	18	11	14	57	24.04	101	9.2903	74.278
2023	9	18	11	24	57	24.16	101.2	9.2903	74.5927
2023	9	18	11	34	57	23.62	99.5	9.2903	73.3337
2023	9	18	11	44	57	22.42	99.8	9.2903	69.5568
2023	9	18	11	54	57	23.46	105.6	9.2903	71.1305
2023	9	18	12	4	57	24.07	100	9.2903	74.5926
2023	9	18	12	14	57	23.03	99.7	9.2903	71.4452
2023	9	18	12	24	57	23.85	99.9	9.2903	73.963
2023	9	18	12	34	57	22.55	101.5	9.2903	69.5567
2023	9	18	12	44	57	23.15	98.4	9.2903	72.0746
2023	9	18	12	54	57	23.72	99.5	9.2903	73.6482
2023	9	18	13	4	57	23.12	98	9.2903	72.0745
2023	9	18	13	14	57	23.82	95.8	9.2903	74.5924
2023	9	18	13	24	57	22.63	98.1	9.2903	70.5008
2023	9	18	13	34	57	23.11	99.5	9.2903	71.7597
2023	9	18	13	44	57	24.24	98.1	9.2903	75.5365
2023	9	18	13	54	57	23.99	98.9	9.2903	74.5922
2023	9	18	14	4	57	23.51	97.6	9.2903	73.3333
2023	9	18	14	14	57	24.23	99.5	9.2903	75.2216
2023	9	18	14	24	57	24.37	96.8	9.2903	76.1658
2023	9	18	14	34	57	23.53	99.5	9.2903	73.0166
2023	9	18	14	44	57	24.12	95.7	9.2903	75.5344
2023	9	18	14	54	57	23.62	97.8	9.2903	73.6479
2023	9	18	15	4	57	24.08	96.9	9.2903	75.2196
2023	9	18	15	14	57	23.33	96.2	9.2903	73.0184
2023	9	18	15	24	57	22.64	96.3	9.2903	70.8152
2023	9	18	15	34	57	22.91	95.5	9.2903	71.7594
2023	9	18	15	44	57	22.91	97.8	9.2903	71.4446
2023	9	18	15	54	57	22.87	98.8	9.2903	71.1299
2023	9	18	16	4	57	23.55	98.3	9.2903	73.3311

Reinhackle (0365)

Year	Month	Day	Hour	Minute	Second	Speed	Direction	Area	Flow
2023	9	18	16	14	57	23.32	97.9	9.2903	72.7016
2023	9	18	16	24	57	24.22	99.3	9.2903	75.2194
2023	9	18	16	34	57	22.9	95.3	9.2903	71.7574
2023	9	18	16	44	57	23.43	98.1	9.2903	73.0163
2023	9	18	16	54	57	22.64	98.4	9.2903	70.4985
2023	9	18	17	4	57	23.04	98.2	9.2903	71.7574
2023	9	18	17	14	57	23.05	100	9.2903	71.4427
2023	9	18	17	24	57	23.19	97.4	9.2903	72.3869
2023	9	18	17	34	57	23.15	100	9.2903	71.7574
2023	9	18	17	44	57	23.7	97.5	9.2903	73.9605
2023	9	18	17	54	57	22.49	97.4	9.2903	70.1838
2023	9	18	18	4	57	24.15	99.8	9.2903	74.9046
2023	9	18	18	14	57	23.72	99.5	9.2903	73.6457
2023	9	18	18	24	57	23.22	95.9	9.2903	72.7016
2023	9	18	18	34	57	23.66	98.5	9.2903	73.6457
2023	9	18	18	44	57	22.97	97	9.2903	71.7574
2023	9	18	18	54	57	23.01	97.7	9.2903	71.7574
2023	9	18	19	4	57	23.65	98.3	9.2903	73.6457
2023	9	18	19	14	57	22.54	96.4	9.2903	70.4985
2023	9	18	19	24	57	23.58	98.8	9.2903	73.331
2023	9	18	19	34	57	24.15	99.8	9.2903	74.9046
2023	9	18	19	44	57	24.01	100.6	9.2903	74.2752
2023	9	18	19	54	57	22.62	99.7	9.2903	70.1838
2023	9	18	20	4	57	23.54	99.8	9.2903	73.0163
2023	9	18	20	14	57	23.12	98	9.2903	72.0722
2023	9	18	20	24	57	23.28	97.2	9.2903	72.7016
2023	9	18	20	34	57	24.03	100.8	9.2903	74.2753
2023	9	18	20	44	57	23.22	100.9	9.2903	71.7575
2023	9	18	20	54	57	22.74	99.9	9.2903	70.4986
2023	9	18	21	4	57	22.67	101.7	9.2903	69.8691
2023	9	18	21	14	57	22.57	98.9	9.2903	70.1839
2023	9	18	21	24	57	22.11	99.6	9.2903	68.6102
2023	9	18	21	34	57	23.28	98.9	9.2903	72.387
2023	9	18	21	44	57	23.5	101.8	9.2903	72.387
2023	9	18	21	54	57	23.43	98.1	9.2903	73.0164
2023	9	18	22	4	57	22.69	102	9.2903	69.8692
2023	9	18	22	14	57	23.2	99.2	9.2903	72.0723
2023	9	18	22	24	57	23.61	100.7	9.2903	73.0165
2023	9	18	22	34	57	22.93	99.8	9.2903	71.1281
2023	9	18	22	44	57	22.7	99.4	9.2903	70.4987
2023	9	18	22	54	57	22.75	101.4	9.2903	70.184
2023	9	18	23	4	57	22.51	99.5	9.2903	69.8693
2023	9	18	23	14	57	23.17	98.7	9.2903	72.0724
2023	9	18	23	24	57	23.82	97.7	9.2903	74.2755
2023	9	18	23	34	57	22.13	99.9	9.2903	68.6104
2023	9	18	23	44	57	23.48	98.8	9.2903	73.0166
2023	9	18	23	54	57	23.71	100.7	9.2903	73.3314
2023	9	19	0	4	57	23.29	97.4	9.2903	72.702

Reinhackle (0365)

Year	Month	Day	Hour	Minute	Second	Speed	Direction	Area	Flow
2023	9	19	0	14	57	24.12	99.3	9.2903	74.9051
2023	9	19	0	24	57	23.41	97.6	9.2903	73.0167
2023	9	19	0	34	57	23.62	97.8	9.2903	73.6462
2023	9	19	0	44	57	23.31	99.4	9.2903	72.3873
2023	9	19	0	54	57	22.49	99.2	9.2903	69.8695
2023	9	19	1	4	57	24.03	100.8	9.2903	74.2757
2023	9	19	1	14	57	24.55	101	9.2903	75.8514
2023	9	19	1	24	57	23.04	98.2	9.2903	71.758
2023	9	19	1	34	57	23.2	100.7	9.2903	71.7598
2023	9	19	1	44	57	23.69	99	9.2903	73.6483
2023	9	19	1	54	57	24.07	98.6	9.2903	74.9072
2023	9	19	2	4	57	23.25	98.4	9.2903	72.3894
2023	9	19	2	14	57	23.92	95.8	9.2903	74.9073
2023	9	19	2	24	57	24.24	98.1	9.2903	75.5368
2023	9	19	2	34	57	24.32	97.8	9.2903	75.8515
2023	9	19	2	44	57	23.72	95.8	9.2903	74.2798
2023	9	19	2	54	57	24.71	97.4	9.2903	77.1145
2023	9	19	3	4	57	24.35	96.4	9.2903	76.1723
2023	9	19	3	14	57	23.74	98.2	9.2903	73.969
2023	9	19	3	24	57	24.12	95.7	9.2903	75.5447
2023	9	19	3	34	57	25.38	96.8	9.2903	79.322
2023	9	19	3	44	57	24.51	99.2	9.2903	76.1743
2023	9	19	3	54	57	24.85	96.2	9.2903	77.7502
2023	9	19	4	4	57	23.73	98	9.2903	73.9729
2023	9	19	4	14	57	24.95	98.1	9.2903	77.7502
2023	9	19	4	24	57	23.67	96.8	9.2903	73.9729
2023	9	19	4	34	57	25.4	95.2	9.2903	79.6389
2023	9	19	4	44	57	24.13	97.9	9.2903	75.2321
2023	9	19	4	54	57	25.12	95.7	9.2903	78.6947
2023	9	19	5	4	57	23.88	97	9.2903	74.6026
2023	9	19	5	14	57	25.08	96.9	9.2903	78.3819
2023	9	19	5	24	57	24.86	98.3	9.2903	77.4376
2023	9	19	5	34	57	24.58	97	9.2903	76.8081
2023	9	19	5	44	57	24.13	95.9	9.2903	75.5489
2023	9	19	5	54	57	23.69	97.3	9.2903	73.975
2023	9	19	6	4	57	24.47	94.5	9.2903	76.8081
2023	9	19	6	14	57	24.49	94.9	9.2903	76.8081
2023	9	19	6	24	57	24.53	95.9	9.2903	76.8082
2023	9	19	6	34	57	24.96	96.4	9.2903	78.0673
2023	9	19	6	44	57	23.58	97.1	9.2903	73.6603
2023	9	19	6	54	57	24.41	97.5	9.2903	76.1806
2023	9	19	7	4	57	25.4	97.2	9.2903	79.3265
2023	9	19	7	14	57	23.67	94.4	9.2903	74.2918
2023	9	19	7	24	57	24.99	98.7	9.2903	77.7526
2023	9	19	7	34	57	24.96	96.4	9.2903	78.0694
2023	9	19	7	44	57	24.14	98.1	9.2903	75.2363
2023	9	19	7	54	57	24.79	97.2	9.2903	77.4399
2023	9	19	8	4	57	23.98	96.9	9.2903	74.9215

Reinhackle (0365)

Year	Month	Day	Hour	Minute	Second	Speed	Direction	Area	Flow
2023	9	19	8	14	57	24.09	98.8	9.2903	74.9215
2023	9	19	8	24	57	25.33	97.7	9.2903	79.0139
2023	9	19	8	34	57	23.6	97.5	9.2903	73.6623
2023	9	19	8	44	57	23.96	98.4	9.2903	74.6067
2023	9	19	8	54	57	23.05	98.5	9.2903	71.7736
2023	9	19	9	4	57	24.08	94.8	9.2903	75.5511
2023	9	19	9	14	57	24.04	98.1	9.2903	74.9215
2023	9	19	9	24	57	25.06	96.4	9.2903	78.3862
2023	9	19	9	34	57	25.47	96.5	9.2903	79.6454
2023	9	19	9	44	57	24.04	98.1	9.2903	74.9234
2023	9	19	9	54	57	24.46	96.6	9.2903	76.4974
2023	9	19	10	4	57	25.13	97.8	9.2903	78.3862
2023	9	19	10	14	57	25.36	96.3	9.2903	79.3306
2023	9	19	10	24	57	23.71	95.6	9.2903	74.2937
2023	9	19	10	34	57	24.83	95.8	9.2903	77.7565
2023	9	19	10	44	57	25.07	98.5	9.2903	78.0713
2023	9	19	10	54	57	24.56	96.5	9.2903	76.812
2023	9	19	11	4	57	25.33	97.7	9.2903	79.0156
2023	9	19	11	14	57	25.26	96.4	9.2903	79.0156
2023	9	19	11	24	57	24.82	95.5	9.2903	77.7583
2023	9	19	11	34	57	25.34	96.1	9.2903	79.3303
2023	9	19	11	44	57	25.4	98.8	9.2903	79.0175
2023	9	19	11	54	57	24.56	96.5	9.2903	76.8138
2023	9	19	12	4	57	24.45	98.2	9.2903	76.1841
2023	9	19	12	14	57	24.47	96.8	9.2903	76.4989
2023	9	19	12	24	57	23.92	97.7	9.2903	74.61
2023	9	19	12	34	57	23.8	95.3	9.2903	74.61
2023	9	19	12	44	57	24.71	99.1	9.2903	76.8136
2023	9	19	12	54	57	24.5	97.3	9.2903	76.4988
2023	9	19	13	4	57	24.32	100.7	9.2903	75.2395
2023	9	19	13	14	57	24.23	99.5	9.2903	75.2395
2023	9	19	13	24	57	23.81	99.2	9.2903	73.9802
2023	9	19	13	34	57	25.08	96.9	9.2903	78.3875
2023	9	19	13	44	57	24.35	96.4	9.2903	76.1838
2023	9	19	13	54	57	25.01	99	9.2903	77.7578
2023	9	19	14	4	57	24.79	100.2	9.2903	76.8133
2023	9	19	14	14	57	24.11	97.6	9.2903	75.2393
2023	9	19	14	24	57	25.13	97.8	9.2903	78.3873
2023	9	19	14	34	57	23.25	98.4	9.2903	72.4059
2023	9	19	14	44	57	24.34	98	9.2903	75.8688
2023	9	19	14	54	57	23.92	99.4	9.2903	74.2947
2023	9	19	15	4	57	22.95	96.5	9.2903	71.7762
2023	9	19	15	14	57	23.42	97.9	9.2903	73.0354
2023	9	19	15	24	57	23.59	97.3	9.2903	73.665
2023	9	19	15	34	57	23.86	98.4	9.2903	74.2946
2023	9	19	15	44	57	24.04	99.6	9.2903	74.6094
2023	9	19	15	54	57	24.05	99.8	9.2903	74.6094
2023	9	19	16	4	57	22.95	98.5	9.2903	71.4613

Reinhackle (0365)

Year	Month	Day	Hour	Minute	Second	Speed	Direction	Area	Flow
2023	9	19	16	14	57	23.68	97	9.2903	73.9798
2023	9	19	16	24	57	24.7	97.2	9.2903	77.1278
2023	9	19	16	34	57	24.25	96.4	9.2903	75.8686
2023	9	19	16	44	57	23.98	96.9	9.2903	74.9242
2023	9	19	16	54	57	23.43	98.1	9.2903	73.0334
2023	9	19	17	4	57	23.16	94.2	9.2903	72.7186
2023	9	19	17	14	57	23.63	96.1	9.2903	73.9797
2023	9	19	17	24	57	24.22	99.3	9.2903	75.2389
2023	9	19	17	34	57	24.07	94.3	9.2903	75.5538
2023	9	19	17	44	57	24.14	101	9.2903	74.6093
2023	9	19	17	54	57	24.45	98.2	9.2903	76.1834
2023	9	19	18	4	57	23.86	98.4	9.2903	74.2945
2023	9	19	18	14	57	23.14	96.2	9.2903	72.4057
2023	9	19	18	24	57	25.6	97.2	9.2903	79.959
2023	9	19	18	34	57	22.63	98.1	9.2903	70.5168
2023	9	19	18	44	57	23.93	97.9	9.2903	74.6094
2023	9	19	18	54	57	23.61	100.7	9.2903	73.0334
2023	9	19	19	4	57	24.3	100.4	9.2903	75.237
2023	9	19	19	14	57	23.58	98.8	9.2903	73.3483
2023	9	19	19	24	57	24.48	98.7	9.2903	76.1815
2023	9	19	19	34	57	23.57	101.5	9.2903	72.7187
2023	9	19	19	44	57	23.62	97.8	9.2903	73.6631
2023	9	19	19	54	57	23.23	99.7	9.2903	72.0891
2023	9	19	20	4	57	23.83	100.9	9.2903	73.6631
2023	9	19	20	14	57	23.46	101.3	9.2903	72.4039
2023	9	19	20	24	57	23.03	99.7	9.2903	71.4595
2023	9	19	20	34	57	23.65	98.3	9.2903	73.6631
2023	9	19	20	44	57	22.54	100	9.2903	69.8856
2023	9	19	20	54	57	22.97	101.6	9.2903	70.83
2023	9	19	21	4	57	24.1	100.5	9.2903	74.6076
2023	9	19	21	14	57	24.22	99.3	9.2903	75.2372
2023	9	19	21	24	57	23.32	100.9	9.2903	72.0892
2023	9	19	21	34	57	24.34	102.1	9.2903	74.9224
2023	9	19	21	44	57	23.38	97.1	9.2903	73.0336
2023	9	19	21	54	57	23.53	98.1	9.2903	73.3485
2023	9	19	22	4	57	23.95	99.9	9.2903	74.2929
2023	9	19	22	14	57	22.81	97.8	9.2903	71.1449
2023	9	19	22	24	57	22.95	98.5	9.2903	71.4597
2023	9	19	22	34	57	23.92	99.4	9.2903	74.293
2023	9	19	22	44	57	23.38	98.9	9.2903	72.719
2023	9	19	22	54	57	23.08	99	9.2903	71.7746
2023	9	19	23	4	57	23.18	97.2	9.2903	72.4042
2023	9	19	23	14	57	24.31	99.2	9.2903	75.5523
2023	9	19	23	24	57	23.74	96.3	9.2903	74.2931
2023	9	19	23	34	57	23.85	99.9	9.2903	73.9783
2023	9	19	23	44	57	23.84	99.7	9.2903	73.9783
2023	9	19	23	54	57	23.35	98.4	9.2903	72.7192
2023	9	20	0	4	57	23.68	97	9.2903	73.9784

Reinhackle (0365)

Year	Month	Day	Hour	Minute	Second	Speed	Direction	Area	Flow
2023	9	20	0	14	57	22.95	98.5	9.2903	71.46
2023	9	20	0	24	57	22.98	97.2	9.2903	71.7748
2023	9	20	0	34	57	24.19	100.2	9.2903	74.9229
2023	9	20	0	44	57	23.09	100.5	9.2903	71.4601
2023	9	20	0	54	57	22.97	100.3	9.2903	71.1453
2023	9	20	1	4	57	23.44	102.3	9.2903	72.0898
2023	9	20	1	14	57	23.36	101.4	9.2903	72.0898
2023	9	20	1	24	57	23.3	100.6	9.2903	72.0898
2023	9	20	1	34	57	23.3	101.9	9.2903	71.775
2023	9	20	1	44	57	23.91	101.8	9.2903	73.6658
2023	9	20	1	54	57	23.79	100.4	9.2903	73.6658
2023	9	20	2	4	57	22.88	99.1	9.2903	71.1473
2023	9	20	2	14	57	23.03	102.3	9.2903	70.8325
2023	9	20	2	24	57	23.38	100.3	9.2903	72.4066
2023	9	20	2	34	57	23.85	102.3	9.2903	73.3511
2023	9	20	2	44	57	23.54	99.8	9.2903	73.0363
2023	9	20	2	54	57	23.44	101.1	9.2903	72.4067
2023	9	20	3	4	57	22.54	102.6	9.2903	69.2586
2023	9	20	3	14	57	23.97	101.3	9.2903	73.9808
2023	9	20	3	24	57	22.95	101.3	9.2903	70.8327
2023	9	20	3	34	57	23.66	100	9.2903	73.3531
2023	9	20	3	44	57	24.66	99.8	9.2903	76.5014
2023	9	20	3	54	57	24.51	99.2	9.2903	76.1866
2023	9	20	4	4	57	23.43	99.6	9.2903	72.7236
2023	9	20	4	14	57	23.56	98.5	9.2903	73.3551
2023	9	20	4	24	57	23.26	100.2	9.2903	72.0976
2023	9	20	4	34	57	24.13	97.9	9.2903	75.248
2023	9	20	4	44	57	24.27	96.9	9.2903	75.8777
2023	9	20	4	54	57	24.41	97.5	9.2903	76.1925
2023	9	20	5	4	57	24.06	96.7	9.2903	75.2499
2023	9	20	5	14	57	23.07	98.7	9.2903	71.7866
2023	9	20	5	24	57	24.46	96.6	9.2903	76.5094
2023	9	20	5	34	57	24.83	97.9	9.2903	77.454
2023	9	20	5	44	57	24.13	97.9	9.2903	75.25
2023	9	20	5	54	57	25.33	97.7	9.2903	79.0303
2023	9	20	6	4	57	24.54	96.1	9.2903	76.8263
2023	9	20	6	14	57	24.45	93.8	9.2903	76.8263
2023	9	20	6	24	57	25.06	96.4	9.2903	78.4007
2023	9	20	6	34	57	23.87	94.3	9.2903	74.9372
2023	9	20	6	44	57	25.81	97.3	9.2903	80.6048
2023	9	20	6	54	57	25.69	94.7	9.2903	80.6048
2023	9	20	7	4	57	24.94	93.2	9.2903	78.4008
2023	9	20	7	14	57	23.88	94.8	9.2903	74.9373
2023	9	20	7	24	57	24.32	95.7	9.2903	76.1968
2023	9	20	7	34	57	24.65	96.3	9.2903	77.1433
2023	9	20	7	44	57	24.51	97.5	9.2903	76.5136
2023	9	20	7	54	57	24.99	94.8	9.2903	78.4029
2023	9	20	8	4	57	24.45	96.3	9.2903	76.5136

Reinhackle (0365)

Year	Month	Day	Hour	Minute	Second	Speed	Direction	Area	Flow
2023	9	20	8	14	57	23.83	98	9.2903	74.3096
2023	9	20	8	24	57	24.23	95.9	9.2903	75.8839
2023	9	20	8	34	57	24.75	96.3	9.2903	77.4583
2023	9	20	8	44	57	24.26	96.6	9.2903	75.8839
2023	9	20	8	54	57	24.76	96.5	9.2903	77.4583
2023	9	20	9	4	57	25.27	96.6	9.2903	79.0326
2023	9	20	9	14	57	25.02	95.5	9.2903	78.4028
2023	9	20	9	24	57	24.4	99	9.2903	75.8839
2023	9	20	9	34	57	24.81	95.3	9.2903	77.7731
2023	9	20	9	44	57	24.82	95.5	9.2903	77.773
2023	9	20	9	54	57	25.44	96.1	9.2903	79.6622
2023	9	20	10	4	57	25.08	94.6	9.2903	78.7176
2023	9	20	10	14	57	25.15	93.6	9.2903	79.0324
2023	9	20	10	24	57	25.71	95.4	9.2903	80.6088
2023	9	20	10	34	57	25.71	97.4	9.2903	80.2939
2023	9	20	10	44	57	26.11	97.3	9.2903	81.5534
2023	9	20	10	54	57	25.02	97.6	9.2903	78.0897
2023	9	20	11	4	57	25.23	95.9	9.2903	79.0343
2023	9	20	11	14	57	25.27	96.6	9.2903	79.0342
2023	9	20	11	24	57	24.82	95.5	9.2903	77.7747
2023	9	20	11	34	57	25.52	99	9.2903	79.3491
2023	9	20	11	44	57	24.78	100	9.2903	76.83
2023	9	20	11	54	57	24.46	96.6	9.2903	76.5151
2023	9	20	12	4	57	25.17	98.5	9.2903	78.4063
2023	9	20	12	14	57	24.02	99.3	9.2903	74.6258
2023	9	20	12	24	57	24.31	99.2	9.2903	75.5723
2023	9	20	12	34	57	25.32	99.1	9.2903	78.7191
2023	9	20	12	44	57	25.13	97.8	9.2903	78.4062
2023	9	20	12	54	57	25.12	97.5	9.2903	78.4061
2023	9	20	13	4	57	24.42	100.6	9.2903	75.5721
2023	9	20	13	14	57	24.34	98	9.2903	75.8851
2023	9	20	13	24	57	24.6	97.2	9.2903	76.8296
2023	9	20	13	34	57	24.34	98	9.2903	75.885
2023	9	20	13	44	57	24.25	98.3	9.2903	75.5701
2023	9	20	13	54	57	25.22	97.5	9.2903	78.7188
2023	9	20	14	4	57	24.47	96.8	9.2903	76.5146
2023	9	20	14	14	57	24.12	95.7	9.2903	75.57
2023	9	20	14	24	57	24.6	98.9	9.2903	76.5146
2023	9	20	14	34	57	24.79	98.8	9.2903	77.1443
2023	9	20	14	44	57	25.4	98.8	9.2903	79.0335
2023	9	20	14	54	57	25.63	99.2	9.2903	79.6632
2023	9	20	15	4	57	24.79	100.2	9.2903	76.8274
2023	9	20	15	14	57	24.58	97	9.2903	76.8274
2023	9	20	15	24	57	24.5	97.3	9.2903	76.5125
2023	9	20	15	34	57	24.46	101.1	9.2903	75.5678
2023	9	20	15	44	57	24.8	95.1	9.2903	77.7719
2023	9	20	15	54	57	24.08	96.9	9.2903	75.253
2023	9	20	16	4	57	23.96	98.4	9.2903	74.6232

Reinhackle (0365)

Year	Month	Day	Hour	Minute	Second	Speed	Direction	Area	Flow
2023	9	20	16	14	57	24.7	97.2	9.2903	77.1421
2023	9	20	16	24	57	24.45	99.7	9.2903	75.8807
2023	9	20	16	34	57	24.15	98.3	9.2903	75.251
2023	9	20	16	44	57	24.93	100.6	9.2903	77.1382
2023	9	20	16	54	57	25.78	99.8	9.2903	79.9718
2023	9	20	17	4	57	25.22	100.5	9.2903	78.0847
2023	9	20	17	14	57	24.5	100.3	9.2903	75.8787
2023	9	20	17	24	57	24.95	98.1	9.2903	77.7679
2023	9	20	17	34	57	24.27	96.9	9.2903	75.8768
2023	9	20	17	44	57	25.4	98.8	9.2903	79.0252
2023	9	20	17	54	57	25.22	97.5	9.2903	78.7124
2023	9	20	18	4	57	24.91	97.4	9.2903	77.7678
2023	9	20	18	14	57	24.19	97.1	9.2903	75.5639
2023	9	20	18	24	57	24.74	96	9.2903	77.451
2023	9	20	18	34	57	24.09	97.2	9.2903	75.2471
2023	9	20	18	44	57	25.08	96.9	9.2903	78.3955
2023	9	20	18	54	57	25.49	97	9.2903	79.6549
2023	9	20	19	4	57	24.89	94.8	9.2903	78.0787
2023	9	20	19	14	57	26.18	98.3	9.2903	81.544
2023	9	20	19	24	57	24.26	96.6	9.2903	75.8768
2023	9	20	19	34	57	24.66	96.5	9.2903	77.1342
2023	9	20	19	44	57	25.13	97.8	9.2903	78.3956
2023	9	20	19	54	57	24.65	98.2	9.2903	76.8194
2023	9	20	20	4	57	24.73	97.9	9.2903	77.1342
2023	9	20	20	14	57	24.3	95.2	9.2903	76.1897
2023	9	20	20	24	57	24.57	96.8	9.2903	76.8194
2023	9	20	20	34	57	24.99	97.1	9.2903	78.0788
2023	9	20	20	44	57	25.28	94.5	9.2903	79.3381
2023	9	20	20	54	57	25.32	97.5	9.2903	79.0233
2023	9	20	21	4	57	24.53	95.9	9.2903	76.8195
2023	9	20	21	14	57	24.71	97.4	9.2903	77.1343
2023	9	20	21	24	57	25.08	96.9	9.2903	78.3937
2023	9	20	21	34	57	23.78	94.6	9.2903	74.6176
2023	9	20	21	44	57	24.65	96.3	9.2903	77.1383
2023	9	20	21	54	57	24.11	97.6	9.2903	75.2473
2023	9	20	22	4	57	24.94	96	9.2903	78.0829
2023	9	20	22	14	57	24.85	96.2	9.2903	77.7701
2023	9	20	22	24	57	24.64	96.1	9.2903	77.1404
2023	9	20	22	34	57	25.45	96.3	9.2903	79.6593
2023	9	20	22	44	57	25.54	96.1	9.2903	79.9742
2023	9	20	22	54	57	24.92	95.5	9.2903	78.0851
2023	9	20	23	4	57	25.59	97	9.2903	79.9742
2023	9	20	23	14	57	24.05	93.6	9.2903	75.5681
2023	9	20	23	24	57	24.36	96.6	9.2903	76.196
2023	9	20	23	34	57	26.14	95.9	9.2903	81.8655
2023	9	20	23	44	57	25.04	96	9.2903	78.402
2023	9	20	23	54	57	25.62	95.6	9.2903	80.2913
2023	9	21	0	4	57	24.99	94.8	9.2903	78.4021

Reinhackle (0365)

Year	Month	Day	Hour	Minute	Second	Speed	Direction	Area	Flow
2023	9	21	0	14	57	25.53	95.8	9.2903	79.9764
2023	9	21	0	24	57	25.04	96	9.2903	78.4021
2023	9	21	0	34	57	25.11	95.5	9.2903	78.717
2023	9	21	0	44	57	24.82	95.5	9.2903	77.7724
2023	9	21	0	54	57	23.63	96.1	9.2903	73.994
2023	9	21	1	4	57	25.34	93.2	9.2903	79.6617
2023	9	21	1	14	57	24.74	96	9.2903	77.4577
2023	9	21	1	24	57	24.55	98.2	9.2903	76.5131
2023	9	21	1	34	57	25.94	96	9.2903	81.2382
2023	9	21	1	44	57	24.8	95.1	9.2903	77.7746
2023	9	21	1	54	57	24.77	96.7	9.2903	77.4597
2023	9	21	2	4	57	24.17	94.3	9.2903	75.8854
2023	9	21	2	14	57	24.8	95.1	9.2903	77.7747
2023	9	21	2	24	57	25.19	94.8	9.2903	79.0342
2023	9	21	2	34	57	24.08	94.8	9.2903	75.5706
2023	9	21	2	44	57	25.01	95.3	9.2903	78.4045
2023	9	21	2	54	57	24.96	96.4	9.2903	78.0897
2023	9	21	3	4	57	25.81	95.3	9.2903	80.9236
2023	9	21	3	14	57	24.77	94.2	9.2903	77.7748
2023	9	21	3	24	57	25.59	97	9.2903	79.979
2023	9	21	3	34	57	25.55	96.3	9.2903	79.979
2023	9	21	3	44	57	23.99	95	9.2903	75.2559
2023	9	21	3	54	57	24.89	97.2	9.2903	77.7749
2023	9	21	4	4	57	24.83	95.8	9.2903	77.775
2023	9	21	4	14	57	25.68	94.5	9.2903	80.6089
2023	9	21	4	24	57	24.74	96	9.2903	77.4601
2023	9	21	4	34	57	24.75	98.1	9.2903	77.1453
2023	9	21	4	44	57	25.47	94.3	9.2903	79.9792
2023	9	21	4	54	57	25.16	96.4	9.2903	78.7197
2023	9	21	5	4	57	25.51	95.4	9.2903	79.9793
2023	9	21	5	14	57	25.51	95.4	9.2903	79.9793
2023	9	21	5	24	57	24.15	96.4	9.2903	75.571
2023	9	21	5	34	57	24.74	96	9.2903	77.4623
2023	9	21	5	44	57	25.5	95.2	9.2903	79.9814
2023	9	21	5	54	57	24.55	93.5	9.2903	77.1474
2023	9	21	6	4	57	24.06	96.7	9.2903	75.2581
2023	9	21	6	14	57	24.36	94	9.2903	76.5177
2023	9	21	6	24	57	25.3	98.9	9.2903	78.722
2023	9	21	6	34	57	25.22	95.7	9.2903	79.0369
2023	9	21	6	44	57	25.63	97.6	9.2903	79.9815
2023	9	21	6	54	57	25.7	97.2	9.2903	80.2965
2023	9	21	7	4	57	25.75	98	9.2903	80.2965
2023	9	21	7	14	57	25.69	96.9	9.2903	80.2965
2023	9	21	7	24	57	26.08	96.8	9.2903	81.5582
2023	9	21	7	34	57	24.45	96.3	9.2903	76.5198
2023	9	21	7	44	57	25.84	96	9.2903	80.9284
2023	9	21	7	54	57	24.86	96.5	9.2903	77.7794
2023	9	21	8	4	57	25.45	96.3	9.2903	79.6688

Reinhackle (0365)

Year	Month	Day	Hour	Minute	Second	Speed	Direction	Area	Flow
2023	9	21	8	14	57	25.53	99.2	9.2903	79.356
2023	9	21	8	24	57	25.36	96.3	9.2903	79.356
2023	9	21	8	34	57	24.66	96.5	9.2903	77.1516
2023	9	21	8	44	57	26.12	97.5	9.2903	81.5624
2023	9	21	8	54	57	25.78	96.7	9.2903	80.6156
2023	9	21	9	4	57	26.16	93.7	9.2903	82.1901
2023	9	21	9	14	57	25.89	94.9	9.2903	81.2474
2023	9	21	9	24	57	25.95	96.2	9.2903	81.2474
2023	9	21	9	34	57	25.48	96.8	9.2903	79.6708
2023	9	21	9	44	57	25.55	96.3	9.2903	79.9857
2023	9	21	9	54	57	25.72	95.6	9.2903	80.6155
2023	9	21	10	4	57	26.33	95.7	9.2903	82.5049
2023	9	21	10	14	57	25.24	96.1	9.2903	79.0389
2023	9	21	10	24	57	25.2	95	9.2903	79.0389
2023	9	21	10	34	57	24.29	97.1	9.2903	75.8899
2023	9	21	10	44	57	26.84	95.8	9.2903	84.0772
2023	9	21	10	54	57	25.4	95.2	9.2903	79.6686
2023	9	21	11	4	57	26.38	94.3	9.2903	82.8175
2023	9	21	11	14	57	25.58	98.5	9.2903	79.6685
2023	9	21	11	24	57	26.38	96.7	9.2903	82.5026
2023	9	21	11	34	57	25.37	96.6	9.2903	79.3536
2023	9	21	11	44	57	25.81	97.3	9.2903	80.6131
2023	9	21	11	54	57	25.68	94.5	9.2903	80.6131
2023	9	21	12	4	57	26.94	97.7	9.2903	84.0769
2023	9	21	12	14	57	25.65	98.1	9.2903	79.9832
2023	9	21	12	24	57	25.73	99.2	9.2903	79.9832
2023	9	21	12	34	57	24.5	98.9	9.2903	76.2044
2023	9	21	12	44	57	25.78	98.5	9.2903	80.296
2023	9	21	12	54	57	25.65	96.3	9.2903	80.2959
2023	9	21	13	4	57	25.71	97.4	9.2903	80.2979
2023	9	21	13	14	57	25.73	99.2	9.2903	79.981
2023	9	21	13	24	57	24.83	97.9	9.2903	77.4619
2023	9	21	13	34	57	25.07	98.5	9.2903	78.0916
2023	9	21	13	44	57	26.15	96.1	9.2903	81.8702
2023	9	21	13	54	57	24.22	99.3	9.2903	75.2576
2023	9	21	14	4	57	25.16	96.4	9.2903	78.7213
2023	9	21	14	14	57	25.35	99.5	9.2903	78.7212
2023	9	21	14	24	57	24.6	97.2	9.2903	76.8319
2023	9	21	14	34	57	24.93	97.8	9.2903	77.7765
2023	9	21	14	44	57	26.05	100.6	9.2903	80.6105
2023	9	21	14	54	57	26.93	99	9.2903	83.7593
2023	9	21	15	4	57	25.01	99	9.2903	77.7764
2023	9	21	15	14	57	25.61	99	9.2903	79.6657
2023	9	21	15	24	57	25.61	99	9.2903	79.6657
2023	9	21	15	34	57	27	98.5	9.2903	84.074
2023	9	21	15	44	57	25.4	97.2	9.2903	79.3507
2023	9	21	15	54	57	26.44	99.1	9.2903	82.1847
2023	9	21	16	4	57	25.52	99	9.2903	79.3507

Reinhackle (0365)

Year	Month	Day	Hour	Minute	Second	Speed	Direction	Area	Flow
2023	9	21	16	14	57	25.91	97.3	9.2903	80.9251
2023	9	21	16	24	57	26.35	99.4	9.2903	81.8697
2023	9	21	16	34	57	26.46	96.3	9.2903	82.8144
2023	9	21	16	44	57	26.03	95.7	9.2903	81.5548
2023	9	21	16	54	57	26.28	96.8	9.2903	82.1846
2023	9	21	17	4	57	26.75	96	9.2903	83.759
2023	9	21	17	14	57	26.09	94.8	9.2903	81.8697
2023	9	21	17	24	57	25.26	96.4	9.2903	79.0357
2023	9	21	17	34	57	26.06	99.5	9.2903	80.925
2023	9	21	17	44	57	26.61	97.1	9.2903	83.1271
2023	9	21	17	54	57	26.42	95.4	9.2903	82.8143
2023	9	21	18	4	57	26.73	95.6	9.2903	83.7569
2023	9	21	18	14	57	26.51	95.2	9.2903	83.1271
2023	9	21	18	24	57	27	97	9.2903	84.3866
2023	9	21	18	34	57	25.47	96.5	9.2903	79.6635
2023	9	21	18	44	57	25.39	94.7	9.2903	79.6635
2023	9	21	18	54	57	27.23	97.4	9.2903	85.0164
2023	9	21	19	4	57	25.9	98.7	9.2903	80.6082
2023	9	21	19	14	57	26.15	97.9	9.2903	81.5528
2023	9	21	19	24	57	25.5	97.2	9.2903	79.6636
2023	9	21	19	34	57	25.47	98.4	9.2903	79.3487
2023	9	21	19	44	57	25.7	95.1	9.2903	80.6083
2023	9	21	19	54	57	25.91	95.3	9.2903	81.236
2023	9	21	20	4	57	25.94	96	9.2903	81.236
2023	9	21	20	14	57	24.35	96.4	9.2903	76.2
2023	9	21	20	24	57	26.06	96.4	9.2903	81.5509
2023	9	21	20	34	57	25.53	95.8	9.2903	79.9765
2023	9	21	20	44	57	24.42	95.6	9.2903	76.513
2023	9	21	20	54	57	25.74	97.8	9.2903	80.2914
2023	9	21	21	4	57	25.09	97.1	9.2903	78.4023
2023	9	21	21	14	57	25.01	99	9.2903	77.7725
2023	9	21	21	24	57	25.54	97.9	9.2903	79.6618
2023	9	21	21	34	57	25.53	95.8	9.2903	79.9767
2023	9	21	21	44	57	25.79	96.9	9.2903	80.6064
2023	9	21	21	54	57	25.26	96.4	9.2903	79.0321
2023	9	21	22	4	57	26.61	97.1	9.2903	83.1254
2023	9	21	22	14	57	26.05	96.2	9.2903	81.5511
2023	9	21	22	24	57	26.08	96.8	9.2903	81.5512
2023	9	21	22	34	57	26.42	97.4	9.2903	82.4937
2023	9	21	22	44	57	24.99	98.7	9.2903	77.7708
2023	9	21	22	54	57	24.97	99.9	9.2903	77.4579
2023	9	21	23	4	57	24.68	97	9.2903	77.1412
2023	9	21	23	14	57	25.12	99.2	9.2903	78.0858
2023	9	21	23	24	57	25.86	99.6	9.2903	80.2898
2023	9	21	23	34	57	24.34	100.9	9.2903	75.2521
2023	9	21	23	44	57	25.99	100	9.2903	80.6048
2023	9	21	23	54	57	25.32	97.5	9.2903	79.0305
2023	9	22	0	4	57	25.63	97.6	9.2903	79.9751

Reinhackle (0365)

Year	Month	Day	Hour	Minute	Second	Speed	Direction	Area	Flow
2023	9	22	0	14	57	26.65	100.6	9.2903	82.4961
2023	9	22	0	24	57	25.42	99.1	9.2903	79.0305
2023	9	22	0	34	57	24.79	100.2	9.2903	76.8265
2023	9	22	0	44	57	24.28	100.2	9.2903	75.2522
2023	9	22	0	54	57	25.17	99.8	9.2903	78.086
2023	9	22	1	4	57	24.69	98.9	9.2903	76.8266
2023	9	22	1	14	57	24.87	101.1	9.2903	76.8266
2023	9	22	1	24	57	25.33	99.3	9.2903	78.7159
2023	9	22	1	34	57	25.29	100	9.2903	78.401
2023	9	22	1	44	57	25.25	99.6	9.2903	78.401
2023	9	22	1	54	57	25.5	98.8	9.2903	79.3457
2023	9	22	2	4	57	25.29	100	9.2903	78.4011
2023	9	22	2	14	57	25.07	98.5	9.2903	78.0863
2023	9	22	2	24	57	24.58	98.7	9.2903	76.512
2023	9	22	2	34	57	25.58	102.2	9.2903	78.716
2023	9	22	2	44	57	25.27	98.4	9.2903	78.7161
2023	9	22	2	54	57	24.96	98.3	9.2903	77.7715
2023	9	22	3	4	57	25.26	98.2	9.2903	78.7161
2023	9	22	3	14	57	26.1	97	9.2903	81.5499
2023	9	22	3	24	57	25.96	98.2	9.2903	80.9202
2023	9	22	3	34	57	25.84	97.8	9.2903	80.6054
2023	9	22	3	44	57	24.66	96.5	9.2903	77.1419
2023	9	22	3	54	57	25.34	100.7	9.2903	78.4014
2023	9	22	4	4	57	26.14	97.7	9.2903	81.5501
2023	9	22	4	14	57	24.62	97.7	9.2903	76.8271
2023	9	22	4	24	57	25.42	99.1	9.2903	79.0312
2023	9	22	4	34	57	25.19	100.1	9.2903	78.0866
2023	9	22	4	44	57	26.42	97.4	9.2903	82.4948
2023	9	22	4	54	57	26.5	98.7	9.2903	82.4948
2023	9	22	5	4	57	24.64	99.6	9.2903	76.5124
2023	9	22	5	14	57	26.34	99.2	9.2903	81.8651
2023	9	22	5	24	57	26.61	97.1	9.2903	83.1246
2023	9	22	5	34	57	25.31	95.4	9.2903	79.3463
2023	9	22	5	44	57	25.6	97.2	9.2903	79.976
2023	9	22	5	54	57	26.25	97.9	9.2903	81.8652
2023	9	22	6	4	57	25.91	98.9	9.2903	80.6058
2023	9	22	6	14	57	24.58	97	9.2903	76.8274
2023	9	22	6	24	57	24.98	96.9	9.2903	78.0869
2023	9	22	6	34	57	25.03	95.7	9.2903	78.4038
2023	9	22	6	44	57	25.14	98	9.2903	78.4038
2023	9	22	6	54	57	26.25	97.9	9.2903	81.8675
2023	9	22	7	4	57	25.47	98.4	9.2903	79.3485
2023	9	22	7	14	57	26.52	95.4	9.2903	83.127
2023	9	22	7	24	57	24.88	94.6	9.2903	78.0891
2023	9	22	7	34	57	25.93	99.1	9.2903	80.6081
2023	9	22	7	44	57	26.46	98	9.2903	82.4995
2023	9	22	7	54	57	25.66	96.5	9.2903	80.2953
2023	9	22	8	4	57	25.06	96.4	9.2903	78.406

Reinhackle (0365)

Year	Month	Day	Hour	Minute	Second	Speed	Direction	Area	Flow
2023	9	22	8	14	57	24.96	96.4	9.2903	78.0911
2023	9	22	8	24	57	25.99	96.9	9.2903	81.24
2023	9	22	8	34	57	25.38	96.8	9.2903	79.3507
2023	9	22	8	44	57	25.6	95.2	9.2903	80.2974
2023	9	22	8	54	57	26.43	95.6	9.2903	82.8186
2023	9	22	9	4	57	25.43	95.9	9.2903	79.6676
2023	9	22	9	14	57	26.04	96	9.2903	81.5569
2023	9	22	9	24	57	26.21	98.8	9.2903	81.5548
2023	9	22	9	34	57	26.37	96.5	9.2903	82.4994
2023	9	22	9	44	57	25.11	95.3	9.2903	78.7228
2023	9	22	9	54	57	26	97.1	9.2903	81.2419
2023	9	22	10	4	57	26.74	97.7	9.2903	83.444
2023	9	22	10	14	57	25.61	97.4	9.2903	79.9783
2023	9	22	10	24	57	26.5	98.7	9.2903	82.4972
2023	9	22	10	34	57	26.52	97.4	9.2903	82.8121
2023	9	22	10	44	57	25.52	99	9.2903	79.3505
2023	9	22	10	54	57	25.02	97.6	9.2903	78.0889
2023	9	22	11	4	57	25.3	97.3	9.2903	79.0355
2023	9	22	11	14	57	25.77	98.3	9.2903	80.293
2023	9	22	11	24	57	25.74	96	9.2903	80.6078
2023	9	22	11	34	57	25.35	99.5	9.2903	78.7185
2023	9	22	11	44	57	25.7	97.2	9.2903	80.2929
2023	9	22	11	54	57	25.6	97.2	9.2903	79.978
2023	9	22	12	4	57	25.47	98.4	9.2903	79.3482
2023	9	22	12	14	57	25.8	97.1	9.2903	80.6077
2023	9	22	12	24	57	25.07	98.5	9.2903	78.0886
2023	9	22	12	34	57	24.89	100.2	9.2903	77.144
2023	9	22	12	44	57	26.26	98.1	9.2903	81.867
2023	9	22	12	54	57	25.89	96.9	9.2903	80.9224
2023	9	22	13	4	57	25.62	100.3	9.2903	79.348
2023	9	22	13	14	57	25.94	99.3	9.2903	80.6074
2023	9	22	13	24	57	26.25	97.9	9.2903	81.8669
2023	9	22	13	34	57	25.83	99.1	9.2903	80.2925
2023	9	22	13	44	57	25.39	97	9.2903	79.3478
2023	9	22	13	54	57	25.58	96.7	9.2903	79.9776
2023	9	22	14	4	57	25.16	98.2	9.2903	78.4032
2023	9	22	14	14	57	25.62	100.3	9.2903	79.3477
2023	9	22	14	24	57	25.57	98.3	9.2903	79.6626
2023	9	22	14	34	57	25.78	96.7	9.2903	80.6072
2023	9	22	14	44	57	26.16	99.5	9.2903	81.2369
2023	9	22	14	54	57	25.65	99.4	9.2903	79.6625
2023	9	22	15	4	57	25.25	99.6	9.2903	78.403
2023	9	22	15	14	57	25.27	99.8	9.2903	78.403
2023	9	22	15	24	57	25.55	100.8	9.2903	79.0327
2023	9	22	15	34	57	24.86	99.7	9.2903	77.1434
2023	9	22	15	44	57	25.26	98.2	9.2903	78.7178
2023	9	22	15	54	57	25.63	100.6	9.2903	79.3475
2023	9	22	16	4	57	26.12	101.5	9.2903	80.607

Reinhackle (0365)

Year	Month	Day	Hour	Minute	Second	Speed	Direction	Area	Flow
2023	9	22	16	14	57	25.74	99.4	9.2903	79.9772
2023	9	22	16	24	57	25.25	99.6	9.2903	78.4008
2023	9	22	16	34	57	24.92	99.2	9.2903	77.4562
2023	9	22	16	44	57	24.72	95.6	9.2903	77.4582
2023	9	22	16	54	57	25.29	98.6	9.2903	78.7157
2023	9	22	17	4	57	26.32	99	9.2903	81.8664
2023	9	22	17	14	57	26.11	98.8	9.2903	81.2366
2023	9	22	17	24	57	25.71	97.4	9.2903	80.29
2023	9	22	17	34	57	25.26	96.4	9.2903	79.0305
2023	9	22	17	44	57	25.81	97.3	9.2903	80.6048
2023	9	22	17	54	57	26.11	98.8	9.2903	81.2346
2023	9	22	18	4	57	26.4	100	9.2903	81.8643
2023	9	22	18	14	57	26.19	98.6	9.2903	81.5494
2023	9	22	18	24	57	25.81	97.3	9.2903	80.6069
2023	9	22	18	34	57	26.15	96.1	9.2903	81.8643
2023	9	22	18	44	57	25.29	97	9.2903	79.0305
2023	9	22	18	54	57	25.74	97.8	9.2903	80.29
2023	9	22	19	4	57	25.96	98.2	9.2903	80.9197
2023	9	22	19	14	57	26.15	97.9	9.2903	81.5494
2023	9	22	19	24	57	25.97	96.6	9.2903	81.2346
2023	9	22	19	34	57	26.53	97.6	9.2903	82.8089
2023	9	22	19	44	57	26.4	98.7	9.2903	82.1792
2023	9	22	19	54	57	24.95	93.7	9.2903	78.4008
2023	9	22	20	4	57	26.16	99.5	9.2903	81.2346
2023	9	22	20	14	57	25.34	97.9	9.2903	79.0306
2023	9	22	20	24	57	25.24	98	9.2903	78.7157
2023	9	22	20	34	57	26.18	96.8	9.2903	81.8644
2023	9	22	20	44	57	25.24	96.1	9.2903	79.0306
2023	9	22	20	54	57	24.71	97.4	9.2903	77.1415
2023	9	22	21	4	57	25.59	94.7	9.2903	80.2901
2023	9	22	21	14	57	25.64	96	9.2903	80.2901
2023	9	22	21	24	57	25.12	97.5	9.2903	78.401
2023	9	22	21	34	57	25.43	97.7	9.2903	79.3456
2023	9	22	21	44	57	25.63	97.6	9.2903	79.9753
2023	9	22	21	54	57	26.4	98.7	9.2903	82.1794
2023	9	22	22	4	57	25.65	96.3	9.2903	80.2902
2023	9	22	22	14	57	25.37	98.4	9.2903	79.0308
2023	9	22	22	24	57	25.84	99.4	9.2903	80.2882
2023	9	22	22	34	57	25.23	97.7	9.2903	78.716
2023	9	22	22	44	57	25.7	97.2	9.2903	80.2903
2023	9	22	22	54	57	26.1	97	9.2903	81.5498
2023	9	22	23	4	57	25.8	98.7	9.2903	80.2883
2023	9	22	23	14	57	25.09	94.8	9.2903	78.7161
2023	9	22	23	24	57	24.6	97.2	9.2903	76.825
2023	9	22	23	34	57	25.6	97.2	9.2903	79.9756
2023	9	22	23	44	57	24.99	98.7	9.2903	77.7696
2023	9	22	23	54	57	26.02	97.5	9.2903	81.2331
2023	9	23	0	4	57	25.28	96.8	9.2903	79.0311

Reinhackle (0365)

Year	Month	Day	Hour	Minute	Second	Speed	Direction	Area	Flow
2023	9	23	0	14	57	25.99	96.9	9.2903	81.2331
2023	9	23	0	24	57	24.15	98.3	9.2903	75.2508
2023	9	23	0	34	57	25.65	99.4	9.2903	79.6589
2023	9	23	0	44	57	25.11	95.3	9.2903	78.7143
2023	9	23	0	54	57	27.21	98.7	9.2903	84.6966
2023	9	23	1	4	57	26.09	98.6	9.2903	81.2332
2023	9	23	1	14	57	26.06	98.2	9.2903	81.2333
2023	9	23	1	24	57	26.33	97.6	9.2903	82.1779
2023	9	23	1	34	57	25.47	96.5	9.2903	79.659
2023	9	23	1	44	57	25.4	97.2	9.2903	79.3442
2023	9	23	1	54	57	26.14	97.7	9.2903	81.5503
2023	9	23	2	4	57	25.36	96.3	9.2903	79.3463
2023	9	23	2	14	57	25.91	97.3	9.2903	80.9206
2023	9	23	2	24	57	26.1	97	9.2903	81.5504
2023	9	23	2	34	57	25.5	97.2	9.2903	79.6612
2023	9	23	2	44	57	25.95	98	9.2903	80.9207
2023	9	23	2	54	57	26.62	98.9	9.2903	82.8099
2023	9	23	3	4	57	24.4	97.3	9.2903	76.1978
2023	9	23	3	14	57	25.94	96	9.2903	81.2356
2023	9	23	3	24	57	26.2	95	9.2903	82.1803
2023	9	23	3	34	57	26.12	99	9.2903	81.2357
2023	9	23	3	44	57	25.58	96.7	9.2903	79.9762
2023	9	23	3	54	57	26.29	98.5	9.2903	81.8655
2023	9	23	4	4	57	25.73	97.6	9.2903	80.2911
2023	9	23	4	14	57	25.27	98.4	9.2903	78.7168
2023	9	23	4	24	57	25.96	96.4	9.2903	81.2358
2023	9	23	4	34	57	26.78	96.6	9.2903	83.7569
2023	9	23	4	44	57	25.06	98.3	9.2903	78.0891
2023	9	23	4	54	57	26.12	99	9.2903	81.2379
2023	9	23	5	4	57	25.58	96.7	9.2903	79.9804
2023	9	23	5	14	57	25.87	96.7	9.2903	80.9251
2023	9	23	5	24	57	25.87	96.7	9.2903	80.9251
2023	9	23	5	34	57	25.32	95.7	9.2903	79.3528
2023	9	23	5	44	57	25.85	96.2	9.2903	80.9272
2023	9	23	5	54	57	25.63	95.8	9.2903	80.2995
2023	9	23	6	4	57	26.15	96.1	9.2903	81.874
2023	9	23	6	14	57	25.84	97.8	9.2903	80.6165
2023	9	23	6	24	57	25.82	97.6	9.2903	80.6145
2023	9	23	6	34	57	27.13	97.4	9.2903	84.7082
2023	9	23	6	44	57	25.8	97.1	9.2903	80.6165
2023	9	23	6	54	57	25.61	95.4	9.2903	80.3017
2023	9	23	7	4	57	26.54	95.8	9.2903	83.1358
2023	9	23	7	14	57	26.15	96.1	9.2903	81.8762
2023	9	23	7	24	57	25.17	94.3	9.2903	79.042
2023	9	23	7	34	57	26.65	96	9.2903	83.4508
2023	9	23	7	44	57	25.65	96.3	9.2903	80.3017
2023	9	23	7	54	57	26.53	95.6	9.2903	83.1359
2023	9	23	8	4	57	26.11	97.3	9.2903	81.5634

Reinhackle (0365)

Year	Month	Day	Hour	Minute	Second	Speed	Direction	Area	Flow
2023	9	23	8	14	57	25.69	96.9	9.2903	80.3038
2023	9	23	8	24	57	26.08	94.6	9.2903	81.8763
2023	9	23	8	34	57	25.98	94.4	9.2903	81.5634
2023	9	23	8	44	57	26.14	97.7	9.2903	81.5634
2023	9	23	8	54	57	26.16	96.4	9.2903	81.8763
2023	9	23	9	4	57	26.23	97.7	9.2903	81.8784
2023	9	23	9	14	57	25.82	97.6	9.2903	80.6187
2023	9	23	9	24	57	26.3	97	9.2903	82.1933
2023	9	23	9	34	57	26.61	97.1	9.2903	83.1381
2023	9	23	9	44	57	26.64	97.8	9.2903	83.1381
2023	9	23	9	54	57	25.16	96.4	9.2903	78.7292
2023	9	23	10	4	57	26.2	97	9.2903	81.8784
2023	9	23	10	14	57	25.94	96	9.2903	81.2485
2023	9	23	10	24	57	27.04	97.7	9.2903	84.3976
2023	9	23	10	34	57	26.35	99.4	9.2903	81.8783
2023	9	23	10	44	57	26.37	96.5	9.2903	82.508
2023	9	23	10	54	57	26.72	98.8	9.2903	83.1378
2023	9	23	11	4	57	26.02	99.1	9.2903	80.9334
2023	9	23	11	14	57	26.76	97.9	9.2903	83.4527
2023	9	23	11	24	57	25.64	97.8	9.2903	79.9886
2023	9	23	11	34	57	25.69	96.9	9.2903	80.3034
2023	9	23	11	44	57	26.7	98.6	9.2903	83.1376
2023	9	23	11	54	57	25.81	97.3	9.2903	80.6183
2023	9	23	12	4	57	25.53	97.7	9.2903	79.6735
2023	9	23	12	14	57	25.07	98.5	9.2903	78.0989
2023	9	23	12	24	57	26.39	97	9.2903	82.5076
2023	9	23	12	34	57	26.29	99.9	9.2903	81.5629
2023	9	23	12	44	57	26.14	99.2	9.2903	81.2459
2023	9	23	12	54	57	26.02	99.1	9.2903	80.9309
2023	9	23	13	4	57	26.67	99.5	9.2903	82.8182
2023	9	23	13	14	57	25.68	99.9	9.2903	79.6692
2023	9	23	13	24	57	26.08	98.4	9.2903	81.2436
2023	9	23	13	34	57	26.43	97.6	9.2903	82.5011
2023	9	23	13	44	57	24.96	99.7	9.2903	77.4628
2023	9	23	13	54	57	24.88	98.6	9.2903	77.4628
2023	9	23	14	4	57	24.89	97.2	9.2903	77.7757
2023	9	23	14	14	57	25.87	98.2	9.2903	80.6096
2023	9	23	14	24	57	26.38	96.7	9.2903	82.4988
2023	9	23	14	34	57	25.34	101.8	9.2903	78.0905
2023	9	23	14	44	57	26.47	96.5	9.2903	82.8136
2023	9	23	14	54	57	25.61	99	9.2903	79.6648
2023	9	23	15	4	57	25.47	98.4	9.2903	79.3499
2023	9	23	15	14	57	26.29	99.9	9.2903	81.554
2023	9	23	15	24	57	25.5	95.2	9.2903	79.9796
2023	9	23	15	34	57	25.71	97.4	9.2903	80.2924
2023	9	23	15	44	57	25.92	97.5	9.2903	80.9221
2023	9	23	15	54	57	25.32	97.5	9.2903	79.0349
2023	9	23	16	4	57	25.29	98.6	9.2903	78.718

Reinhackle (0365)

Year	Month	Day	Hour	Minute	Second	Speed	Direction	Area	Flow
2023	9	23	16	14	57	25.46	98.1	9.2903	79.3497
2023	9	23	16	24	57	25.45	99.5	9.2903	79.0328
2023	9	23	16	34	57	24.96	96.4	9.2903	78.0882
2023	9	23	16	44	57	25.7	98.7	9.2903	79.9774
2023	9	23	16	54	57	26.24	99.2	9.2903	81.5517
2023	9	23	17	4	57	26.45	97.8	9.2903	82.4963
2023	9	23	17	14	57	25.34	97.9	9.2903	79.0327
2023	9	23	17	24	57	25.84	96	9.2903	80.922
2023	9	23	17	34	57	25.96	99.5	9.2903	80.6071
2023	9	23	17	44	57	25.62	95.6	9.2903	80.2922
2023	9	23	17	54	57	25.95	98	9.2903	80.922
2023	9	23	18	4	57	26.83	99	9.2903	83.4409
2023	9	23	18	14	57	25.89	96.9	9.2903	80.922
2023	9	23	18	24	57	26.01	97.3	9.2903	81.2368
2023	9	23	18	34	57	26.06	96.4	9.2903	81.5517
2023	9	23	18	44	57	25.57	96.5	9.2903	79.9773
2023	9	23	18	54	57	25.4	95	9.2903	79.6625
2023	9	23	19	4	57	26.31	97.2	9.2903	82.1814
2023	9	23	19	14	57	25.7	98.7	9.2903	79.9773
2023	9	23	19	24	57	25.61	95.4	9.2903	80.2922
2023	9	23	19	34	57	26.04	97.7	9.2903	81.2348
2023	9	23	19	44	57	25.32	97.5	9.2903	79.0327
2023	9	23	19	54	57	25.31	95.4	9.2903	79.3476
2023	9	23	20	4	57	25.7	98.7	9.2903	79.9753
2023	9	23	20	14	57	25.43	97.7	9.2903	79.3456
2023	9	23	20	24	57	26.22	95.5	9.2903	82.1794
2023	9	23	20	34	57	25.55	96.3	9.2903	79.9754
2023	9	23	20	44	57	25.15	96.2	9.2903	78.7159
2023	9	23	20	54	57	26.15	97.9	9.2903	81.5497
2023	9	23	21	4	57	26.22	99	9.2903	81.5497
2023	9	23	21	14	57	25.83	100.5	9.2903	79.9754
2023	9	23	21	24	57	26.04	99.3	9.2903	80.92
2023	9	23	21	34	57	25.12	95.7	9.2903	78.716
2023	9	23	21	44	57	25.65	96.3	9.2903	80.2903
2023	9	23	21	54	57	26.12	99	9.2903	81.235
2023	9	23	22	4	57	25.38	101.1	9.2903	78.4012
2023	9	23	22	14	57	26.1	97	9.2903	81.5499
2023	9	23	22	24	57	26.25	97.9	9.2903	81.8648
2023	9	23	22	34	57	26.14	99.2	9.2903	81.2351
2023	9	23	22	44	57	26.12	97.5	9.2903	81.55
2023	9	23	22	54	57	26.39	97	9.2903	82.4946
2023	9	23	23	4	57	26.62	98.9	9.2903	82.8095
2023	9	23	23	14	57	26.1	97	9.2903	81.55
2023	9	23	23	24	57	25.78	96.7	9.2903	80.6034
2023	9	23	23	34	57	26.11	97.3	9.2903	81.5501
2023	9	23	23	44	57	26.4	98.7	9.2903	82.1778
2023	9	23	23	54	57	26.14	97.7	9.2903	81.5481
2023	9	24	0	4	57	25.55	96.3	9.2903	79.9738

Reinhackle (0365)

Year	Month	Day	Hour	Minute	Second	Speed	Direction	Area	Flow
2023	9	24	0	14	57	26.93	97.5	9.2903	84.067
2023	9	24	0	24	57	25.9	95.1	9.2903	81.2333
2023	9	24	0	34	57	26.56	98	9.2903	82.8076
2023	9	24	0	44	57	26.64	95.8	9.2903	83.4374
2023	9	24	0	54	57	26.14	99.2	9.2903	81.2334
2023	9	24	1	4	57	26.07	96.6	9.2903	81.5483
2023	9	24	1	14	57	26.46	98	9.2903	82.4929
2023	9	24	1	24	57	25.3	97.3	9.2903	79.0295
2023	9	24	1	34	57	24.46	96.6	9.2903	76.5106
2023	9	24	1	44	57	25.7	97.2	9.2903	80.289
2023	9	24	1	54	57	25.95	98	9.2903	80.9187
2023	9	24	2	4	57	25.99	96.9	9.2903	81.2336
2023	9	24	2	14	57	25.81	95.3	9.2903	80.9188
2023	9	24	2	24	57	25.85	96.2	9.2903	80.9188
2023	9	24	2	34	57	26.05	96.2	9.2903	81.5485
2023	9	24	2	44	57	26.56	98	9.2903	82.808
2023	9	24	2	54	57	25.76	96.5	9.2903	80.604
2023	9	24	3	4	57	26.3	97	9.2903	82.1784
2023	9	24	3	14	57	25.96	98.2	9.2903	80.9189
2023	9	24	3	24	57	25.94	99.3	9.2903	80.6041
2023	9	24	3	34	57	26.7	98.6	9.2903	83.123
2023	9	24	3	44	57	25.65	99.4	9.2903	79.6596
2023	9	24	3	54	57	25.48	98.6	9.2903	79.3448
2023	9	24	4	4	57	25.6	95.2	9.2903	80.2914
2023	9	24	4	14	57	26.23	97.7	9.2903	81.8658
2023	9	24	4	24	57	25.01	95.3	9.2903	78.4023
2023	9	24	4	34	57	26.69	98.4	9.2903	83.1253
2023	9	24	4	44	57	26.62	98.9	9.2903	82.8105
2023	9	24	4	54	57	26.11	100.1	9.2903	80.9213
2023	9	24	5	4	57	24.78	94.6	9.2903	77.7746
2023	9	24	5	14	57	25.28	94.5	9.2903	79.349
2023	9	24	5	24	57	25.82	97.6	9.2903	80.6127
2023	9	24	5	34	57	26.07	96.6	9.2903	81.5574
2023	9	24	5	44	57	24.86	98.3	9.2903	77.4638
2023	9	24	5	54	57	26.15	96.1	9.2903	81.8723
2023	9	24	6	4	57	25.94	96	9.2903	81.2425
2023	9	24	6	14	57	26.07	96.6	9.2903	81.5574
2023	9	24	6	24	57	26.21	97.2	9.2903	81.8744
2023	9	24	6	34	57	25.7	97.2	9.2903	80.3
2023	9	24	6	44	57	26.51	97.2	9.2903	82.8192
2023	9	24	6	54	57	26.64	95.8	9.2903	83.449
2023	9	24	7	4	57	26.14	95.9	9.2903	81.8745
2023	9	24	7	14	57	26.01	98.8	9.2903	80.9299
2023	9	24	7	24	57	26.44	99.1	9.2903	82.1895
2023	9	24	7	34	57	24.89	94.8	9.2903	78.0958
2023	9	24	7	44	57	25.18	96.8	9.2903	78.7256
2023	9	24	7	54	57	26.55	97.8	9.2903	82.8194
2023	9	24	8	4	57	26.35	96.1	9.2903	82.5045

Reinhackle (0365)

Year	Month	Day	Hour	Minute	Second	Speed	Direction	Area	Flow
2023	9	24	8	14	57	25.55	98.1	9.2903	79.6703
2023	9	24	8	24	57	26.48	96.7	9.2903	82.8194
2023	9	24	8	34	57	26.24	95.9	9.2903	82.1896
2023	9	24	8	44	57	25.97	96.6	9.2903	81.2449
2023	9	24	8	54	57	25.79	96.9	9.2903	80.6151
2023	9	24	9	4	57	25.54	96.1	9.2903	79.9852
2023	9	24	9	14	57	26.3	97	9.2903	82.1895
2023	9	24	9	24	57	25.78	98.5	9.2903	80.3001
2023	9	24	9	34	57	26.37	96.5	9.2903	82.5044
2023	9	24	9	44	57	27.04	95.7	9.2903	84.7087
2023	9	24	9	54	57	26.02	97.5	9.2903	81.2447
2023	9	24	10	4	57	27.08	96.6	9.2903	84.7086
2023	9	24	10	14	57	25.84	96	9.2903	80.9298
2023	9	24	10	24	57	25.55	93.6	9.2903	80.2999
2023	9	24	10	34	57	26.19	94.8	9.2903	82.1914
2023	9	24	10	44	57	25.5	97.2	9.2903	79.6721
2023	9	24	10	54	57	26.62	97.3	9.2903	83.1361
2023	9	24	11	4	57	24.82	97.6	9.2903	77.4677
2023	9	24	11	14	57	26.8	98.6	9.2903	83.4509
2023	9	24	11	24	57	26.36	98.1	9.2903	82.1912
2023	9	24	11	34	57	26.43	97.6	9.2903	82.5061
2023	9	24	11	44	57	26.63	99.1	9.2903	82.821
2023	9	24	11	54	57	27.35	97.8	9.2903	85.3402
2023	9	24	12	4	57	25.2	97.3	9.2903	78.7251
2023	9	24	12	14	57	25.14	98	9.2903	78.4121
2023	9	24	12	24	57	27.35	97.8	9.2903	85.34
2023	9	24	12	34	57	26.42	100.2	9.2903	81.876
2023	9	24	12	44	57	25.72	95.6	9.2903	80.6163
2023	9	24	12	54	57	26.7	98.6	9.2903	83.1335
2023	9	24	13	4	57	25.42	97.5	9.2903	79.3526
2023	9	24	13	14	57	26.36	98.1	9.2903	82.1866
2023	9	24	13	24	57	25.73	100.5	9.2903	79.6633
2023	9	24	13	34	57	26.42	98.9	9.2903	82.1844
2023	9	24	13	44	57	25.94	97.8	9.2903	80.9248
2023	9	24	13	54	57	25.94	99.3	9.2903	80.6079
2023	9	24	14	4	57	25.71	98.9	9.2903	79.9781
2023	9	24	14	14	57	25.22	101.7	9.2903	77.7739
2023	9	24	14	24	57	25.99	96.9	9.2903	81.2375
2023	9	24	14	34	57	25.68	98.5	9.2903	79.978
2023	9	24	14	44	57	25.69	96.9	9.2903	80.2928
2023	9	24	14	54	57	25.75	98	9.2903	80.2928
2023	9	24	15	4	57	24.64	99.6	9.2903	76.5123
2023	9	24	15	14	57	25.6	97.2	9.2903	79.9778
2023	9	24	15	24	57	24.96	98.3	9.2903	77.7737
2023	9	24	15	34	57	24.58	97	9.2903	76.8271
2023	9	24	15	44	57	25.35	99.5	9.2903	78.7163
2023	9	24	15	54	57	25.15	99.6	9.2903	78.0865
2023	9	24	16	4	57	26.26	98.1	9.2903	81.8649

Reinhackle (0365)

Year	Month	Day	Hour	Minute	Second	Speed	Direction	Area	Flow
2023	9	24	16	14	57	25.63	97.6	9.2903	79.9757
2023	9	24	16	24	57	26.14	97.7	9.2903	81.55
2023	9	24	16	34	57	24.99	98.7	9.2903	77.7716
2023	9	24	16	44	57	25.39	97	9.2903	79.3459
2023	9	24	16	54	57	26.4	98.7	9.2903	82.1797
2023	9	24	17	4	57	27	97	9.2903	84.3837
2023	9	24	17	14	57	25.83	99.1	9.2903	80.2904
2023	9	24	17	24	57	26.11	100.1	9.2903	80.9202
2023	9	24	17	34	57	26.21	98.8	9.2903	81.5499
2023	9	24	17	44	57	25.7	102.4	9.2903	79.031
2023	9	24	17	54	57	25.14	98	9.2903	78.4012
2023	9	24	18	4	57	25.2	100.3	9.2903	78.0864
2023	9	24	18	14	57	25.77	98.3	9.2903	80.2904
2023	9	24	18	24	57	25.48	96.8	9.2903	79.6607
2023	9	24	18	34	57	24.25	96.4	9.2903	75.8823
2023	9	24	18	44	57	26.42	95.4	9.2903	82.8093
2023	9	24	18	54	57	25.87	98.2	9.2903	80.6053
2023	9	24	19	4	57	26.69	96.9	9.2903	83.4369
2023	9	24	19	14	57	25.9	95.1	9.2903	81.2329
2023	9	24	19	24	57	25.73	97.6	9.2903	80.2904
2023	9	24	19	34	57	25.58	98.5	9.2903	79.6607
2023	9	24	19	44	57	25.3	100.2	9.2903	78.4012
2023	9	24	19	54	57	26.12	99	9.2903	81.233
2023	9	24	20	4	57	25.67	101	9.2903	79.3438
2023	9	24	20	14	57	25.2	97.3	9.2903	78.7141
2023	9	24	20	24	57	25.12	97.5	9.2903	78.3993
2023	9	24	20	34	57	25.96	99.5	9.2903	80.6033
2023	9	24	20	44	57	25.12	97.5	9.2903	78.3993
2023	9	24	20	54	57	25.06	101	9.2903	77.4548
2023	9	24	21	4	57	24.88	98.6	9.2903	77.4548
2023	9	24	21	14	57	25.83	100.5	9.2903	79.9736
2023	9	24	21	24	57	23.95	102.3	9.2903	73.6765
2023	9	24	21	34	57	24.06	98.4	9.2903	74.936
2023	9	24	21	44	57	25.09	98.7	9.2903	78.0846
2023	9	24	21	54	57	24.78	97	9.2903	77.4549
2023	9	24	22	4	57	24.25	99.7	9.2903	75.2509
2023	9	24	22	14	57	25.19	100.1	9.2903	78.0846
2023	9	24	22	24	57	25.19	98.7	9.2903	78.3995
2023	9	24	22	34	57	25.27	99.8	9.2903	78.3975
2023	9	24	22	44	57	25.47	99.7	9.2903	79.0273
2023	9	24	22	54	57	24.88	98.6	9.2903	77.453
2023	9	24	23	4	57	25.79	102.3	9.2903	79.3442
2023	9	24	23	14	57	25.1	101.5	9.2903	77.4531
2023	9	24	23	24	57	25.73	100.5	9.2903	79.6571
2023	9	24	23	34	57	25.55	99.5	9.2903	79.3422
2023	9	24	23	44	57	25.47	99.7	9.2903	79.0274
2023	9	24	23	54	57	25.8	100	9.2903	79.972
2023	9	25	0	4	57	25.48	98.6	9.2903	79.3423

Reinhackle (0365)

Year	Month	Day	Hour	Minute	Second	Speed	Direction	Area	Flow
2023	9	25	0	14	57	25.95	98	9.2903	80.9166
2023	9	25	0	24	57	24.62	97.7	9.2903	76.8236
2023	9	25	0	34	57	24.47	98.5	9.2903	76.1939
2023	9	25	0	44	57	25.92	97.5	9.2903	80.9167
2023	9	25	0	54	57	25.87	98.2	9.2903	80.6019
2023	9	25	1	4	57	25.25	99.6	9.2903	78.398
2023	9	25	1	14	57	25.98	99.8	9.2903	80.6019
2023	9	25	1	24	57	24.61	99.1	9.2903	76.5089
2023	9	25	1	34	57	24.96	98.3	9.2903	77.7683
2023	9	25	1	44	57	26.14	97.7	9.2903	81.5466
2023	9	25	1	54	57	24.76	98.4	9.2903	77.1387
2023	9	25	2	4	57	24.64	99.6	9.2903	76.509
2023	9	25	2	14	57	24.73	97.9	9.2903	77.1387
2023	9	25	2	24	57	25.34	100.7	9.2903	78.3982
2023	9	25	2	34	57	25.8	97.1	9.2903	80.6022
2023	9	25	2	44	57	26.67	96.5	9.2903	83.4359
2023	9	25	2	54	57	25.3	100.2	9.2903	78.3983
2023	9	25	3	4	57	24.98	98.5	9.2903	77.7686
2023	9	25	3	14	57	25.5	97.2	9.2903	79.6577
2023	9	25	3	24	57	26.44	99.1	9.2903	82.1766
2023	9	25	3	34	57	25.24	98	9.2903	78.7132
2023	9	25	3	44	57	25.65	98.1	9.2903	79.9726
2023	9	25	3	54	57	26.52	97.4	9.2903	82.8064
2023	9	25	4	4	57	26.14	97.7	9.2903	81.547
2023	9	25	4	14	57	26.73	97.5	9.2903	83.4361
2023	9	25	4	24	57	26.35	96.1	9.2903	82.4916
2023	9	25	4	34	57	26.12	97.5	9.2903	81.5471
2023	9	25	4	44	57	25.21	95.5	9.2903	79.0283
2023	9	25	4	54	57	25.24	96.1	9.2903	79.0283
2023	9	25	5	4	57	25.01	95.3	9.2903	78.3986
2023	9	25	5	14	57	25.59	97	9.2903	79.9729
2023	9	25	5	24	57	26.14	97.7	9.2903	81.5472
2023	9	25	5	34	57	26.94	97.7	9.2903	84.0682
2023	9	25	5	44	57	25.96	96.4	9.2903	81.2345
2023	9	25	5	54	57	25.6	97.2	9.2903	79.9771
2023	9	25	6	4	57	25.12	97.5	9.2903	78.4027
2023	9	25	6	14	57	25.55	98.1	9.2903	79.6622
2023	9	25	6	24	57	25.56	99.7	9.2903	79.3494
2023	9	25	6	34	57	25.85	96.2	9.2903	80.9259
2023	9	25	6	44	57	26.23	97.7	9.2903	81.8706
2023	9	25	6	54	57	26.66	98	9.2903	83.1301
2023	9	25	7	4	57	25.59	97	9.2903	79.9813
2023	9	25	7	14	57	25.7	97.2	9.2903	80.2962
2023	9	25	7	24	57	25.5	97.2	9.2903	79.6665
2023	9	25	7	34	57	25.95	98	9.2903	80.9281
2023	9	25	7	44	57	25.29	98.6	9.2903	78.7218
2023	9	25	7	54	57	26.32	97.4	9.2903	82.1877
2023	9	25	8	4	57	25.9	95.1	9.2903	81.243

Reinhackle (0365)

Year	Month	Day	Hour	Minute	Second	Speed	Direction	Area	Flow
2023	9	25	8	14	57	26.04	97.7	9.2903	81.243
2023	9	25	8	24	57	26.56	96.3	9.2903	83.1324
2023	9	25	8	34	57	26.04	97.7	9.2903	81.2431
2023	9	25	8	44	57	24.6	97.2	9.2903	76.8345
2023	9	25	8	54	57	26.35	97.9	9.2903	82.1877
2023	9	25	9	4	57	26.65	96	9.2903	83.4473
2023	9	25	9	14	57	26.76	96.2	9.2903	83.7622
2023	9	25	9	24	57	26.37	96.5	9.2903	82.5026
2023	9	25	9	34	57	26.7	97.1	9.2903	83.4472
2023	9	25	9	44	57	26.31	95.2	9.2903	82.5025
2023	9	25	9	54	57	25.53	95.8	9.2903	79.9833
2023	9	25	10	4	57	25.74	97.8	9.2903	80.2982
2023	9	25	10	14	57	26.89	96.8	9.2903	84.0769
2023	9	25	10	24	57	25.96	94	9.2903	81.5577
2023	9	25	10	34	57	26.69	96.9	9.2903	83.447
2023	9	25	10	44	57	26.28	96.8	9.2903	82.1874
2023	9	25	10	54	57	26.58	96.7	9.2903	83.1321
2023	9	25	11	4	57	25.99	94.9	9.2903	81.5576
2023	9	25	11	14	57	26.21	95.3	9.2903	82.1873
2023	9	25	11	24	57	25.95	98	9.2903	80.9277
2023	9	25	11	34	57	25.21	95.5	9.2903	79.0383
2023	9	25	11	44	57	26.28	96.8	9.2903	82.1872
2023	9	25	11	54	57	26.05	97.9	9.2903	81.2425
2023	9	25	12	4	57	25.61	97.4	9.2903	79.9808
2023	9	25	12	14	57	26.09	98.6	9.2903	81.2403
2023	9	25	12	24	57	26.49	99.8	9.2903	82.1829
2023	9	25	12	34	57	27.43	95.6	9.2903	85.9613
2023	9	25	12	44	57	26.59	98.4	9.2903	82.8125
2023	9	25	12	54	57	26.02	97.5	9.2903	81.236
2023	9	25	13	4	57	25.91	98.9	9.2903	80.6063
2023	9	25	13	14	57	25.6	98.8	9.2903	79.6616
2023	9	25	13	24	57	25.48	98.6	9.2903	79.3467
2023	9	25	13	34	57	26.42	98.9	9.2903	82.1784
2023	9	25	13	44	57	25.65	99.4	9.2903	79.6615
2023	9	25	13	54	57	25.1	98.9	9.2903	78.0851
2023	9	25	14	4	57	25.27	98.4	9.2903	78.7148
2023	9	25	14	14	57	25.47	96.5	9.2903	79.6593
2023	9	25	14	24	57	26.02	97.5	9.2903	81.2336
2023	9	25	14	34	57	25.99	96.9	9.2903	81.2336
2023	9	25	14	44	57	25.88	99.8	9.2903	80.2889
2023	9	25	14	54	57	25.39	97	9.2903	79.3443
2023	9	25	15	4	57	26.67	98.2	9.2903	83.1226
2023	9	25	15	14	57	26.18	98.3	9.2903	81.5483
2023	9	25	15	24	57	25.37	98.4	9.2903	79.0294
2023	9	25	15	34	57	25.44	96.1	9.2903	79.6591
2023	9	25	15	44	57	25.01	97.4	9.2903	78.0848
2023	9	25	15	54	57	26.14	101.7	9.2903	80.6036
2023	9	25	16	4	57	25.31	95.4	9.2903	79.3421

Reinhackle (0365)

Year	Month	Day	Hour	Minute	Second	Speed	Direction	Area	Flow
2023	9	25	16	14	57	25.58	98.5	9.2903	79.659
2023	9	25	16	24	57	25.76	99.6	9.2903	79.9738
2023	9	25	16	34	57	25.51	97.4	9.2903	79.6589
2023	9	25	16	44	57	25.73	101.7	9.2903	79.3441
2023	9	25	16	54	57	25.91	98.9	9.2903	80.6035
2023	9	25	17	4	57	25.16	96.4	9.2903	78.7123
2023	9	25	17	14	57	25.68	99.9	9.2903	79.6569
2023	9	25	17	24	57	25.25	99.6	9.2903	78.3975
2023	9	25	17	34	57	25.94	96	9.2903	81.2311
2023	9	25	17	44	57	26.07	99.7	9.2903	80.9162
2023	9	25	17	54	57	25.67	98.3	9.2903	79.9717
2023	9	25	18	4	57	26.04	96	9.2903	81.5459
2023	9	25	18	14	57	24.48	100.1	9.2903	75.8786
2023	9	25	18	24	57	25.74	99.4	9.2903	79.9717
2023	9	25	18	34	57	25.05	98	9.2903	78.0826
2023	9	25	18	44	57	24.48	100.1	9.2903	75.8786
2023	9	25	18	54	57	25.63	100.6	9.2903	79.342
2023	9	25	19	4	57	25.22	99.1	9.2903	78.3974
2023	9	25	19	14	57	25.71	98.9	9.2903	79.9717
2023	9	25	19	24	57	25.04	99.4	9.2903	77.7677
2023	9	25	19	34	57	25.58	98.5	9.2903	79.6568
2023	9	25	19	44	57	25.14	99.4	9.2903	78.0826
2023	9	25	19	54	57	24.92	99.2	9.2903	77.4529
2023	9	25	20	4	57	25.36	100.9	9.2903	78.3955
2023	9	25	20	14	57	24.55	98.2	9.2903	76.5064
2023	9	25	20	24	57	27.21	98.7	9.2903	84.6923
2023	9	25	20	34	57	24.75	100.9	9.2903	76.5064
2023	9	25	20	44	57	23.85	101.1	9.2903	73.6729
2023	9	25	20	54	57	26.25	99.4	9.2903	81.5439
2023	9	25	21	4	57	25.39	97	9.2903	79.3401
2023	9	25	21	14	57	25.81	97.3	9.2903	80.5995
2023	9	25	21	24	57	25.45	96.3	9.2903	79.655
2023	9	25	21	34	57	25.83	99.1	9.2903	80.2847
2023	9	25	21	44	57	24.76	96.5	9.2903	77.4511
2023	9	25	21	54	57	25.67	98.3	9.2903	79.9699
2023	9	25	22	4	57	25.35	99.5	9.2903	78.7085
2023	9	25	22	14	57	25.11	100.3	9.2903	77.764
2023	9	25	22	24	57	25.39	98.6	9.2903	79.0234
2023	9	25	22	34	57	25.61	101.5	9.2903	79.0234
2023	9	25	22	44	57	24.69	98.9	9.2903	76.8196
2023	9	25	22	54	57	24.81	100.4	9.2903	76.8196
2023	9	25	23	4	57	23.69	100.5	9.2903	73.3565
2023	9	25	23	14	57	25.25	99.6	9.2903	78.3938
2023	9	25	23	24	57	24.32	100.7	9.2903	75.2455
2023	9	25	23	34	57	25.38	100	9.2903	78.7087
2023	9	25	23	44	57	24.11	102.9	9.2903	73.9862
2023	9	25	23	54	57	25.88	98.4	9.2903	80.5978
2023	9	26	0	4	57	25.6	100.1	9.2903	79.3385

Reinhackle (0365)

Year	Month	Day	Hour	Minute	Second	Speed	Direction	Area	Flow
2023	9	26	0	14	57	25.51	101.5	9.2903	78.7088
2023	9	26	0	24	57	26.25	97.9	9.2903	81.8572
2023	9	26	0	34	57	26.07	96.6	9.2903	81.5424
2023	9	26	0	44	57	25.68	99.9	9.2903	79.6535
2023	9	26	0	54	57	24.98	98.5	9.2903	77.7645
2023	9	26	1	4	57	25.91	98.9	9.2903	80.598
2023	9	26	1	14	57	25.27	96.6	9.2903	79.0239
2023	9	26	1	24	57	25.17	98.5	9.2903	78.3942
2023	9	26	1	34	57	26.42	98.9	9.2903	82.1702
2023	9	26	1	44	57	24.92	97.6	9.2903	77.7626
2023	9	26	1	54	57	26.3	97	9.2903	82.1703
2023	9	26	2	4	57	24.77	96.7	9.2903	77.4478
2023	9	26	2	14	57	25.29	97	9.2903	79.022
2023	9	26	2	24	57	24.79	98.8	9.2903	77.1331
2023	9	26	2	34	57	25.68	99.9	9.2903	79.6517
2023	9	26	2	44	57	25.8	98.7	9.2903	80.2814
2023	9	26	2	54	57	25.36	98.2	9.2903	79.0221
2023	9	26	3	4	57	25.61	97.4	9.2903	79.9666
2023	9	26	3	14	57	24.52	97.7	9.2903	76.5035
2023	9	26	3	24	57	25.62	100.3	9.2903	79.337
2023	9	26	3	34	57	25.6	98.8	9.2903	79.6519
2023	9	26	3	44	57	25.36	96.3	9.2903	79.3371
2023	9	26	3	54	57	26.05	97.9	9.2903	81.224
2023	9	26	4	4	57	26.06	98.2	9.2903	81.2261
2023	9	26	4	14	57	26.5	98.7	9.2903	82.4834
2023	9	26	4	24	57	26.29	99.9	9.2903	81.5389
2023	9	26	4	34	57	25.2	97.3	9.2903	78.7056
2023	9	26	4	44	57	24.88	98.6	9.2903	77.4463
2023	9	26	4	54	57	25.79	96.9	9.2903	80.5945
2023	9	26	5	4	57	23.99	98.9	9.2903	74.6129
2023	9	26	5	14	57	25.29	97	9.2903	79.0205
2023	9	26	5	24	57	24.45	98.2	9.2903	76.1871
2023	9	26	5	34	57	25.75	98	9.2903	80.2798
2023	9	26	5	44	57	25.83	99.1	9.2903	80.2798
2023	9	26	5	54	57	24.68	97	9.2903	77.1316
2023	9	26	6	4	57	26.12	99	9.2903	81.2243
2023	9	26	6	14	57	24.69	94.9	9.2903	77.4465
2023	9	26	6	24	57	26	97.1	9.2903	81.2244
2023	9	26	6	34	57	26.23	95.7	9.2903	82.1689
2023	9	26	6	44	57	25.65	96.3	9.2903	80.28
2023	9	26	6	54	57	24.96	96.4	9.2903	78.0762
2023	9	26	7	4	57	25.29	100	9.2903	78.3911
2023	9	26	7	14	57	25.54	97.9	9.2903	79.6504
2023	9	26	7	24	57	25.74	99.4	9.2903	79.9652
2023	9	26	7	34	57	25.98	98.4	9.2903	80.9097
2023	9	26	7	44	57	24.98	96.9	9.2903	78.0763
2023	9	26	7	54	57	26.04	96	9.2903	81.5394
2023	9	26	8	4	57	26.14	95.9	9.2903	81.8542

Reinhackle (0365)

Year	Month	Day	Hour	Minute	Second	Speed	Direction	Area	Flow
2023	9	26	8	14	57	26.72	95.4	9.2903	83.7432
2023	9	26	8	24	57	25.65	96.3	9.2903	80.2801
2023	9	26	8	34	57	26.69	94.7	9.2903	83.7432
2023	9	26	8	44	57	25.85	96.2	9.2903	80.9098
2023	9	26	8	54	57	26.39	97	9.2903	82.4839
2023	9	26	9	4	57	25.98	94.6	9.2903	81.5394
2023	9	26	9	14	57	25.2	97.3	9.2903	78.706
2023	9	26	9	24	57	26.36	96.3	9.2903	82.4838
2023	9	26	9	34	57	25.68	96.7	9.2903	80.28
2023	9	26	9	44	57	25.79	96.9	9.2903	80.5948
2023	9	26	9	54	57	25.32	95.7	9.2903	79.3355
2023	9	26	10	4	57	26.1	97	9.2903	81.5393
2023	9	26	10	14	57	26.21	97.2	9.2903	81.854
2023	9	26	10	24	57	26.21	97.2	9.2903	81.854
2023	9	26	10	34	57	25.62	100.3	9.2903	79.3354
2023	9	26	10	44	57	25.61	99	9.2903	79.6502
2023	9	26	10	54	57	25.36	98.2	9.2903	79.0205
2023	9	26	11	4	57	26.82	98.8	9.2903	83.428
2023	9	26	11	14	57	25.52	100.4	9.2903	79.0205
2023	9	26	11	24	57	25.9	98.7	9.2903	80.5945
2023	9	26	11	34	57	26.08	96.8	9.2903	81.539
2023	9	26	11	44	57	26.38	100.9	9.2903	81.5389
2023	9	26	11	54	57	25.37	99.8	9.2903	78.7055
2023	9	26	12	4	57	24.95	98.1	9.2903	77.763
2023	9	26	12	14	57	25.85	98	9.2903	80.5964
2023	9	26	12	24	57	24.79	100.2	9.2903	76.8184
2023	9	26	12	34	57	25.23	97.7	9.2903	78.7073
2023	9	26	12	44	57	26.66	98	9.2903	83.1149
2023	9	26	12	54	57	25.24	98	9.2903	78.7072
2023	9	26	13	4	57	25.85	98	9.2903	80.5962
2023	9	26	13	14	57	26.23	97.7	9.2903	81.8554
2023	9	26	13	24	57	26.23	97.7	9.2903	81.8554
2023	9	26	13	34	57	25.22	99.1	9.2903	78.3922
2023	9	26	13	44	57	25.54	100.6	9.2903	79.0218
2023	9	26	13	54	57	25.6	97.2	9.2903	79.9663
2023	9	26	14	4	57	26.44	100.5	9.2903	81.8552
2023	9	26	14	14	57	24.64	99.6	9.2903	76.5031
2023	9	26	14	24	57	25.34	97.9	9.2903	79.0197
2023	9	26	14	34	57	25.38	100	9.2903	78.7048
2023	9	26	14	44	57	25.94	99.3	9.2903	80.5937
2023	9	26	14	54	57	25.19	100.1	9.2903	78.0751
2023	9	26	15	4	57	24.51	99.2	9.2903	76.1862
2023	9	26	15	14	57	25.81	97.3	9.2903	80.5936
2023	9	26	15	24	57	25.53	97.7	9.2903	79.6491
2023	9	26	15	34	57	25.11	95.5	9.2903	78.7046
2023	9	26	15	44	57	25.71	100.3	9.2903	79.649
2023	9	26	15	54	57	25.87	98.2	9.2903	80.5935
2023	9	26	16	4	57	25.47	99.7	9.2903	79.0214

Reinhackle (0365)

Year	Month	Day	Hour	Minute	Second	Speed	Direction	Area	Flow
2023	9	26	16	14	57	25.45	96.3	9.2903	79.651
2023	9	26	16	24	57	25.55	99.5	9.2903	79.3362
2023	9	26	16	34	57	24.76	99.8	9.2903	76.8175
2023	9	26	16	44	57	25.47	98.4	9.2903	79.3361
2023	9	26	16	54	57	27.13	98.9	9.2903	84.3733
2023	9	26	17	4	57	24.4	97.3	9.2903	76.1898
2023	9	26	17	14	57	25.48	98.6	9.2903	79.3381
2023	9	26	17	24	57	26.25	99.4	9.2903	81.5419
2023	9	26	17	34	57	25.27	98.4	9.2903	78.7104
2023	9	26	17	44	57	25.8	98.7	9.2903	80.2846
2023	9	26	17	54	57	25.73	100.5	9.2903	79.6549
2023	9	26	18	4	57	26.09	98.6	9.2903	81.2312
2023	9	26	18	14	57	26.09	99.9	9.2903	80.9164
2023	9	26	18	24	57	25.83	99.1	9.2903	80.2867
2023	9	26	18	34	57	25.17	98.5	9.2903	78.3976
2023	9	26	18	44	57	25.36	96.3	9.2903	79.3421
2023	9	26	18	54	57	26.69	96.9	9.2903	83.4351
2023	9	26	19	4	57	25.5	97.2	9.2903	79.659
2023	9	26	19	14	57	26.36	96.3	9.2903	82.4927
2023	9	26	19	24	57	25.78	96.7	9.2903	80.6036
2023	9	26	19	34	57	26.7	98.6	9.2903	83.1224
2023	9	26	19	44	57	25.81	97.3	9.2903	80.6056
2023	9	26	19	54	57	26.14	97.7	9.2903	81.5502
2023	9	26	20	4	57	26.52	98.9	9.2903	82.4948
2023	9	26	20	14	57	27.31	95.3	9.2903	85.6435
2023	9	26	20	24	57	26.49	94.8	9.2903	83.1267
2023	9	26	20	34	57	27.07	96.4	9.2903	84.7011
2023	9	26	20	44	57	26.38	96.7	9.2903	82.497
2023	9	26	20	54	57	26.8	97.1	9.2903	83.7586
2023	9	26	21	4	57	26.22	97.5	9.2903	81.8714
2023	9	26	21	14	57	26.82	98.8	9.2903	83.4501
2023	9	26	21	24	57	26.9	97	9.2903	84.0821
2023	9	26	21	34	57	26.94	95.8	9.2903	84.3992
2023	9	26	21	44	57	27.01	97.2	9.2903	84.3992
2023	9	26	21	54	57	26.66	96.2	9.2903	83.4566
2023	9	26	22	4	57	26.66	96.2	9.2903	83.4566
2023	9	26	22	14	57	26.69	96.9	9.2903	83.4588
2023	9	26	22	24	57	27.23	97.4	9.2903	85.0335
2023	9	26	22	34	57	27.34	97.6	9.2903	85.3484
2023	9	26	22	44	57	27.21	99.9	9.2903	84.4037
2023	9	26	22	54	57	26.59	96.9	9.2903	83.146
2023	9	26	23	4	57	27.42	95.4	9.2903	85.9806
2023	9	26	23	14	57	27.19	96.8	9.2903	85.0379
2023	9	26	23	24	57	27.85	97.6	9.2903	86.9277
2023	9	26	23	34	57	28.33	97.3	9.2903	88.5047
2023	9	26	23	44	57	27.17	98	9.2903	84.7273
2023	9	26	23	54	57	27.24	99.1	9.2903	84.7316
2023	9	27	0	4	57	27.38	96.5	9.2903	85.6788

Reinhackle (0365)

Year	Month	Day	Hour	Minute	Second	Speed	Direction	Area	Flow
2023	9	27	0	14	57	27.87	94.1	9.2903	87.571
2023	9	27	0	24	57	27.64	95.8	9.2903	86.6282
2023	9	27	0	34	57	27.34	95.9	9.2903	85.6832
2023	9	27	0	44	57	27.52	95.4	9.2903	86.3154
2023	9	27	0	54	57	29.25	95.9	9.2903	91.6708
2023	9	27	1	4	57	27.2	97	9.2903	85.0554
2023	9	27	1	14	57	27.72	97.3	9.2903	86.6305
2023	9	27	1	24	57	28.02	97.2	9.2903	87.5756
2023	9	27	1	34	57	29.08	96.3	9.2903	91.0432
2023	9	27	1	44	57	28.49	94.4	9.2903	89.468
2023	9	27	1	54	57	29.58	99.1	9.2903	91.9883
2023	9	27	2	4	57	28.76	96	9.2903	90.1004
2023	9	27	2	14	57	26.67	96.5	9.2903	83.4847
2023	9	27	2	24	57	28	98.4	9.2903	87.2673
2023	9	27	2	34	57	28.71	97	9.2903	89.7877
2023	9	27	2	44	57	28.28	96.5	9.2903	88.5298
2023	9	27	2	54	57	27.78	96.6	9.2903	86.9567
2023	9	27	3	4	57	27.78	96.6	9.2903	86.9611
2023	9	27	3	14	57	28.74	97.4	9.2903	89.799
2023	9	27	3	24	57	27.86	97.8	9.2903	86.9633
2023	9	27	3	34	57	26.96	96.2	9.2903	84.4426
2023	9	27	3	44	57	27.35	97.8	9.2903	85.39
2023	9	27	3	54	57	27.69	98.3	9.2903	86.3353
2023	9	27	4	4	57	26.94	97.7	9.2903	84.1297
2023	9	27	4	14	57	27.8	99.7	9.2903	86.3354
2023	9	27	4	24	57	28.9	99.6	9.2903	89.8036
2023	9	27	4	34	57	27.91	97	9.2903	87.2829
2023	9	27	4	44	57	28.28	98.1	9.2903	88.2282
2023	9	27	4	54	57	28.53	95.4	9.2903	89.4886
2023	9	27	5	4	57	27.87	99.3	9.2903	86.6527
2023	9	27	5	14	57	28.94	97.3	9.2903	90.434
2023	9	27	5	24	57	28.18	96.5	9.2903	88.2283
2023	9	27	5	34	57	28.11	96.9	9.2903	87.9132
2023	9	27	5	44	57	29.15	95.9	9.2903	91.3793
2023	9	27	5	54	57	28.55	95.8	9.2903	89.491
2023	9	27	6	4	57	28.71	95	9.2903	90.1212
2023	9	27	6	14	57	28.83	95.4	9.2903	90.4364
2023	9	27	6	24	57	29.42	95.3	9.2903	92.327
2023	9	27	6	34	57	27.82	95.4	9.2903	87.2853
2023	9	27	6	44	57	28.95	95.7	9.2903	90.7538
2023	9	27	6	54	57	28.26	93.7	9.2903	88.8631
2023	9	27	7	4	57	29.39	96.4	9.2903	92.0143
2023	9	27	7	14	57	29.66	97.6	9.2903	92.6446
2023	9	27	7	24	57	28.96	95.9	9.2903	90.7539
2023	9	27	7	34	57	29.35	95.9	9.2903	92.0166
2023	9	27	7	44	57	29.32	95.1	9.2903	92.0167
2023	9	27	7	54	57	28.29	94.5	9.2903	88.8676
2023	9	27	8	4	57	28.36	96.1	9.2903	88.8698

Reinhackle (0365)

Year	Month	Day	Hour	Minute	Second	Speed	Direction	Area	Flow
2023	9	27	8	14	57	28.65	95.8	9.2903	89.8175
2023	9	27	8	24	57	28.68	94.4	9.2903	90.1326
2023	9	27	8	34	57	28.58	94.2	9.2903	89.8175
2023	9	27	8	44	57	28.88	94.4	9.2903	90.7652
2023	9	27	8	54	57	28.37	94	9.2903	89.1893
2023	9	27	9	4	57	28.85	95.8	9.2903	90.4499
2023	9	27	9	14	57	30.73	95.2	9.2903	96.4379
2023	9	27	9	24	57	29.06	97.7	9.2903	90.765
2023	9	27	9	34	57	29.69	94.4	9.2903	93.2863
2023	9	27	9	44	57	29.87	96.1	9.2903	93.6014
2023	9	27	9	54	57	29.76	96	9.2903	93.2862
2023	9	27	10	4	57	28.87	96.2	9.2903	90.452
2023	9	27	10	14	57	28.88	94.4	9.2903	90.7671
2023	9	27	10	24	57	29.82	96.9	9.2903	93.2884
2023	9	27	10	34	57	29.01	94.9	9.2903	91.0822
2023	9	27	10	44	57	29.56	97.6	9.2903	92.3428
2023	9	27	10	54	57	29.86	96	9.2903	93.6034
2023	9	27	11	4	57	28.66	93.6	9.2903	90.1344
2023	9	27	11	14	57	29.58	94.3	9.2903	92.9707
2023	9	27	11	24	57	30.16	95.9	9.2903	94.5441
2023	9	27	11	34	57	29.62	95.2	9.2903	92.9683
2023	9	27	11	44	57	28.85	95.8	9.2903	90.4449
2023	9	27	11	54	57	29.4	96.6	9.2903	92.0205
2023	9	27	12	4	57	28.64	97.4	9.2903	89.4993
2023	9	27	12	14	57	29.22	95.1	9.2903	91.7052
2023	9	27	12	24	57	29.54	95.6	9.2903	92.6506
2023	9	27	12	34	57	29.03	95.3	9.2903	91.0748
2023	9	27	12	44	57	29.77	94	9.2903	93.5959
2023	9	27	12	54	57	29.3	96.7	9.2903	91.705
2023	9	27	13	4	57	30.02	96.9	9.2903	93.9109
2023	9	27	13	14	57	27.59	94.6	9.2903	86.6627
2023	9	27	13	24	57	30.25	97.4	9.2903	94.5411
2023	9	27	13	34	57	28.44	95.7	9.2903	89.1837
2023	9	27	13	44	57	29.28	99.2	9.2903	91.0744
2023	9	27	13	54	57	29.41	96.8	9.2903	92.0198
2023	9	27	14	4	57	29.08	96.3	9.2903	91.0743
2023	9	27	14	14	57	28.09	96.7	9.2903	87.9229
2023	9	27	14	24	57	29.52	97	9.2903	92.337
2023	9	27	14	34	57	29.44	95.7	9.2903	92.337
2023	9	27	14	44	57	28.97	96.1	9.2903	90.7612
2023	9	27	14	54	57	28.68	96.4	9.2903	89.8158
2023	9	27	15	4	57	29.15	97.5	9.2903	91.0763
2023	9	27	15	14	57	29.56	97.6	9.2903	92.3368
2023	9	27	15	24	57	28.89	96.6	9.2903	90.4482
2023	9	27	15	34	57	30.17	97.6	9.2903	94.2299
2023	9	27	15	44	57	29.37	97.8	9.2903	91.7087
2023	9	27	15	54	57	29.56	96	9.2903	92.6541
2023	9	27	16	4	57	29.71	96.8	9.2903	92.9692

Reinhackle (0365)

Year	Month	Day	Hour	Minute	Second	Speed	Direction	Area	Flow
2023	9	27	16	14	57	28.24	95.7	9.2903	88.5593
2023	9	27	16	24	57	29.22	97.1	9.2903	91.3957
2023	9	27	16	34	57	29.35	98.8	9.2903	91.4002
2023	9	27	16	44	57	29.48	99.2	9.2903	91.7153
2023	9	27	16	54	57	29.56	97.6	9.2903	92.3525
2023	9	27	17	4	57	30.25	99.9	9.2903	93.9284
2023	9	27	17	14	57	29.19	98.1	9.2903	91.0939
2023	9	27	17	24	57	29.11	96.9	9.2903	91.0939
2023	9	27	17	34	57	29.94	98.6	9.2903	93.3026
2023	9	27	17	44	57	29.46	96	9.2903	92.3592
2023	9	27	17	54	57	29.33	95.5	9.2903	92.044
2023	9	27	18	4	57	30.4	96.6	9.2903	95.1985
2023	9	27	18	14	57	30.09	94.4	9.2903	94.568
2023	9	27	18	24	57	29.79	94.4	9.2903	93.6224
2023	9	27	18	34	57	29.94	97.3	9.2903	93.6224
2023	9	27	18	44	57	30.28	94.2	9.2903	95.1985
2023	9	27	18	54	57	30.05	97.5	9.2903	93.9399
2023	9	27	19	4	57	29.95	93.3	9.2903	94.2552
2023	9	27	19	14	57	30.53	98.5	9.2903	95.2009
2023	9	27	19	24	57	29.7	94.6	9.2903	93.3118
2023	9	27	19	34	57	29.79	94.4	9.2903	93.6293
2023	9	27	19	44	57	30.49	96.4	9.2903	95.5208
2023	9	27	19	54	57	30.72	95	9.2903	96.4689
2023	9	27	20	4	57	30.48	94.1	9.2903	95.8454
2023	9	27	20	14	57	30.2	94.6	9.2903	94.9019
2023	9	27	20	24	57	29.96	93.6	9.2903	94.2713
2023	9	27	20	34	57	30.12	95.1	9.2903	94.5889
2023	9	27	20	44	57	30.96	95.7	9.2903	97.1136
2023	9	27	20	54	57	30.25	93.4	9.2903	95.2218
2023	9	27	21	4	57	30.42	95.1	9.2903	95.5371
2023	9	27	21	14	57	30.92	95	9.2903	97.1137
2023	9	27	21	24	57	30.05	95.7	9.2903	94.2783
2023	9	27	21	34	57	30.81	94.8	9.2903	96.8008
2023	9	27	21	44	57	31.13	92.4	9.2903	98.062
2023	9	27	21	54	57	30.39	94.3	9.2903	95.5396
2023	9	27	22	4	57	30.2	94.6	9.2903	94.9113
2023	9	27	22	14	57	30.6	94.7	9.2903	96.1726
2023	9	27	22	24	57	29.97	94	9.2903	94.2807
2023	9	27	22	34	57	30.35	93.4	9.2903	95.5443
2023	9	27	22	44	57	30.63	92.6	9.2903	96.4903
2023	9	27	22	54	57	30.28	94.2	9.2903	95.2313
2023	9	27	23	4	57	30.32	95.1	9.2903	95.2313
2023	9	27	23	14	57	31.16	93.7	9.2903	98.0764
2023	9	27	23	24	57	31.36	93.7	9.2903	98.7095
2023	9	27	23	34	57	30.72	92.1	9.2903	96.8197
2023	9	27	23	44	57	30.73	92.4	9.2903	96.8197
2023	9	27	23	54	57	30.13	92.7	9.2903	94.9298
2023	9	28	0	4	57	30.99	94.4	9.2903	97.4528

Reinhackle (0365)

Year	Month	Day	Hour	Minute	Second	Speed	Direction	Area	Flow
2023	9	28	0	14	57	30.28	94.2	9.2903	95.2475
2023	9	28	0	24	57	31.96	93.6	9.2903	100.6091
2023	9	28	0	34	57	31.02	95	9.2903	97.4553
2023	9	28	0	44	57	30.3	90.8	9.2903	95.563
2023	9	28	0	54	57	31.35	93.3	9.2903	98.7192
2023	9	28	1	4	57	30.82	91.9	9.2903	97.1423
2023	9	28	1	14	57	30.82	95	9.2903	96.8269
2023	9	28	1	24	57	30.41	91.5	9.2903	95.8807
2023	9	28	1	34	57	31.57	93.8	9.2903	99.3525
2023	9	28	1	44	57	32.87	93.8	9.2903	103.4528
2023	9	28	1	54	57	32.13	95.2	9.2903	100.9296
2023	9	28	2	4	57	31.18	94	9.2903	98.0933
2023	9	28	2	14	57	31.81	94.7	9.2903	99.9858
2023	9	28	2	24	57	30.26	93.6	9.2903	95.2569
2023	9	28	2	34	57	31.83	92.5	9.2903	100.3084
2023	9	28	2	44	57	31.83	92.3	9.2903	100.3109
2023	9	28	2	54	57	31.05	93.3	9.2903	97.7897
2023	9	28	3	4	57	31.54	95.5	9.2903	99.0515
2023	9	28	3	14	57	32.02	95	9.2903	100.6312
2023	9	28	3	24	57	32.07	93.8	9.2903	100.9467
2023	9	28	3	34	57	31.08	94.1	9.2903	97.7921
2023	9	28	3	44	57	31.01	94.8	9.2903	97.4767
2023	9	28	3	54	57	31.77	93.8	9.2903	100.0027
2023	9	28	4	4	57	32.04	95.4	9.2903	100.6337
2023	9	28	4	14	57	32.67	93.9	9.2903	102.842
2023	9	28	4	24	57	31.7	94.5	9.2903	99.6873
2023	9	28	4	34	57	31.2	90	9.2903	98.4255
2023	9	28	4	44	57	32.66	93.3	9.2903	102.8421
2023	9	28	4	54	57	31.23	92.4	9.2903	98.4256
2023	9	28	5	4	57	32.45	93.2	9.2903	102.2136
2023	9	28	5	14	57	32.75	93.2	9.2903	103.1601
2023	9	28	5	24	57	32.16	93.4	9.2903	101.2672
2023	9	28	5	34	57	32.43	95.1	9.2903	101.8982
2023	9	28	5	44	57	32	94.5	9.2903	100.6363
2023	9	28	5	54	57	33.44	95.3	9.2903	105.053
2023	9	28	6	4	57	31.59	94.4	9.2903	99.3745
2023	9	28	6	14	57	31.6	90	9.2903	99.6924
2023	9	28	6	24	57	32.28	93.9	9.2903	101.5829
2023	9	28	6	34	57	32.74	95.3	9.2903	102.8448
2023	9	28	6	44	57	32.54	93	9.2903	102.5318
2023	9	28	6	54	57	31.84	92.9	9.2903	100.3234
2023	9	28	7	4	57	32.98	94	9.2903	103.7938
2023	9	28	7	14	57	33.23	92.2	9.2903	104.7402
2023	9	28	7	24	57	31.8	94.5	9.2903	100.008
2023	9	28	7	34	57	33.08	94	9.2903	104.1118
2023	9	28	7	44	57	31.51	91.5	9.2903	99.3794
2023	9	28	7	54	57	32	89.5	9.2903	100.9593
2023	9	28	8	4	57	32.38	96	9.2903	101.5903

Reinhackle (0365)

Year	Month	Day	Hour	Minute	Second	Speed	Direction	Area	Flow
2023	9	28	8	14	57	32.45	93.2	9.2903	102.2213
2023	9	28	8	24	57	32.8	94.4	9.2903	103.1678
2023	9	28	8	34	57	32.62	94.9	9.2903	102.5392
2023	9	28	8	44	57	32.99	94.2	9.2903	103.8037
2023	9	28	8	54	57	33.34	92.9	9.2903	105.0657
2023	9	28	9	4	57	32.56	93.3	9.2903	102.5416
2023	9	28	9	14	57	32.6	94.4	9.2903	102.5416
2023	9	28	9	24	57	31.65	93.3	9.2903	99.7019
2023	9	28	9	34	57	33.01	94.7	9.2903	103.806
2023	9	28	9	44	57	31.75	93.2	9.2903	100.0174
2023	9	28	9	54	57	32.41	94.8	9.2903	101.9104
2023	9	28	10	4	57	32.17	93.7	9.2903	101.2794
2023	9	28	10	14	57	33.39	94.3	9.2903	105.0655
2023	9	28	10	24	57	32.55	95.5	9.2903	102.2258
2023	9	28	10	34	57	32.61	94.7	9.2903	102.5413
2023	9	28	10	44	57	31.44	92.7	9.2903	99.0683
2023	9	28	10	54	57	31.77	93.8	9.2903	100.0147
2023	9	28	11	4	57	32.3	94.4	9.2903	101.5922
2023	9	28	11	14	57	33.1	94.5	9.2903	104.1161
2023	9	28	11	24	57	33.22	96.6	9.2903	104.1136
2023	9	28	11	34	57	32.33	95.1	9.2903	101.5896
2023	9	28	11	44	57	32.43	92.3	9.2903	102.2229
2023	9	28	11	54	57	32.78	96	9.2903	102.8514
2023	9	28	12	4	57	31.79	94.3	9.2903	100.0143
2023	9	28	12	14	57	32.12	92.1	9.2903	101.2762
2023	9	28	12	24	57	32.64	95.3	9.2903	102.5382
2023	9	28	12	34	57	33.84	96.8	9.2903	106.0086
2023	9	28	12	44	57	32.09	96.3	9.2903	100.645
2023	9	28	12	54	57	33.01	96.4	9.2903	103.4845
2023	9	28	13	4	57	32.32	96.8	9.2903	101.2759
2023	9	28	13	14	57	32.61	97.9	9.2903	101.9068
2023	9	28	13	24	57	32.96	95.6	9.2903	103.4843
2023	9	28	13	34	57	33.19	96.1	9.2903	104.1152
2023	9	28	13	44	57	32.29	97.7	9.2903	100.9601
2023	9	28	13	54	57	33	94.5	9.2903	103.7996
2023	9	28	14	4	57	33.12	98	9.2903	103.484
2023	9	28	14	14	57	33.59	97.5	9.2903	105.0615
2023	9	28	14	24	57	32.68	97.6	9.2903	102.2219
2023	9	28	14	34	57	32.72	96.7	9.2903	102.5373
2023	9	28	14	44	57	33.82	100	9.2903	105.0613
2023	9	28	14	54	57	33.11	96.4	9.2903	103.7993
2023	9	28	15	4	57	32.65	97	9.2903	102.2217
2023	9	28	15	14	57	32.65	97	9.2903	102.2217
2023	9	28	15	24	57	32.4	94.6	9.2903	101.9061
2023	9	28	15	34	57	34.88	97.2	9.2903	109.1626
2023	9	28	15	44	57	33.3	96.2	9.2903	104.4301
2023	9	28	15	54	57	33.94	95.2	9.2903	106.6385
2023	9	28	16	4	57	33.08	97.5	9.2903	103.486

Reinhackle (0365)

Year	Month	Day	Hour	Minute	Second	Speed	Direction	Area	Flow
2023	9	28	16	14	57	33.09	94.3	9.2903	104.1145
2023	9	28	16	24	57	33.06	97.1	9.2903	103.4835
2023	9	28	16	34	57	32.69	96.1	9.2903	102.5394
2023	9	28	16	44	57	32.39	96.2	9.2903	101.5929
2023	9	28	16	54	57	33.68	96	9.2903	105.6944
2023	9	28	17	4	57	32.91	97.9	9.2903	102.8549
2023	9	28	17	14	57	33.41	96.4	9.2903	104.7479
2023	9	28	17	24	57	32.67	98.6	9.2903	101.9084
2023	9	28	17	34	57	32.4	96.4	9.2903	101.5929
2023	9	28	17	44	57	32.81	96.5	9.2903	102.8549
2023	9	28	17	54	57	33.28	96	9.2903	104.4324
2023	9	28	18	4	57	32.04	92.7	9.2903	100.9619
2023	9	28	18	14	57	33.27	95.9	9.2903	104.4325
2023	9	28	18	24	57	31.92	95	9.2903	100.3309
2023	9	28	18	34	57	32.66	93.3	9.2903	102.8574
2023	9	28	18	44	57	33.63	95.1	9.2903	105.697
2023	9	28	18	54	57	33.19	94.3	9.2903	104.435
2023	9	28	19	4	57	33.23	92.6	9.2903	104.7505
2023	9	28	19	14	57	32.24	92.8	9.2903	101.5953
2023	9	28	19	24	57	33.17	93.8	9.2903	104.435
2023	9	28	19	34	57	32.99	94.2	9.2903	103.8064
2023	9	28	19	44	57	32.05	93.2	9.2903	100.9667
2023	9	28	19	54	57	32.44	93	9.2903	102.2288
2023	9	28	20	4	57	33.31	94.6	9.2903	104.753
2023	9	28	20	14	57	33.79	94.1	9.2903	106.3306
2023	9	28	20	24	57	32.3	90.7	9.2903	101.9134
2023	9	28	20	34	57	33.22	94.8	9.2903	104.44
2023	9	28	20	44	57	34.04	92.9	9.2903	107.2823
2023	9	28	20	54	57	33.13	92.2	9.2903	104.445
2023	9	28	21	4	57	33.27	93.8	9.2903	104.763
2023	9	28	21	14	57	32.22	92	9.2903	101.6099
2023	9	28	21	24	57	32.86	95.6	9.2903	103.1877
2023	9	28	21	34	57	33.33	95	9.2903	104.768
2023	9	28	21	44	57	32.79	94.2	9.2903	103.1901
2023	9	28	21	54	57	33.57	93.8	9.2903	105.7147
2023	9	28	22	4	57	33.53	95	9.2903	105.3991
2023	9	28	22	14	57	33.57	93.6	9.2903	105.7172
2023	9	28	22	24	57	33.81	94.6	9.2903	106.3484
2023	9	28	22	34	57	32.63	92.5	9.2903	102.8771
2023	9	28	22	44	57	33.24	92.9	9.2903	104.773
2023	9	28	22	54	57	33.52	91.9	9.2903	105.7197
2023	9	28	23	4	57	33.13	92.6	9.2903	104.4575
2023	9	28	23	14	57	33.84	92.7	9.2903	106.6665
2023	9	28	23	24	57	32.8	94.5	9.2903	103.1951
2023	9	28	23	34	57	32.15	93.2	9.2903	101.3017
2023	9	28	23	44	57	33.87	93.6	9.2903	106.6691
2023	9	28	23	54	57	33.43	92.2	9.2903	105.4067
2023	9	29	0	4	57	33.89	94.2	9.2903	106.6716

Reinhackle (0365)

Year	Month	Day	Hour	Minute	Second	Speed	Direction	Area	Flow
2023	9	29	0	14	57	32.92	94.9	9.2903	103.5156
2023	9	29	0	24	57	34.57	95.6	9.2903	108.5652
2023	9	29	0	34	57	33.74	92.7	9.2903	106.3585
2023	9	29	0	44	57	34.29	94.2	9.2903	107.9416
2023	9	29	0	54	57	33.71	91	9.2903	106.3685
2023	9	29	1	4	57	34.73	95	9.2903	109.2118
2023	9	29	1	14	57	33.81	91.5	9.2903	106.6891
2023	9	29	1	24	57	34.26	93.3	9.2903	107.9543
2023	9	29	1	34	57	35.04	92.6	9.2903	110.4795
2023	9	29	1	44	57	34.25	93.2	9.2903	107.9568
2023	9	29	1	54	57	34.78	93.8	9.2903	109.5351
2023	9	29	2	4	57	34.21	91.7	9.2903	107.9568
2023	9	29	2	14	57	33.96	93.5	9.2903	107.0124
2023	9	29	2	24	57	35.06	93.4	9.2903	110.4873
2023	9	29	2	34	57	34.67	93.6	9.2903	109.2271
2023	9	29	2	44	57	35.77	93.7	9.2903	112.7101
2023	9	29	2	54	57	35.62	91.8	9.2903	112.3996
2023	9	29	3	4	57	35.01	91.3	9.2903	110.5078
2023	9	29	3	14	57	34.72	92	9.2903	109.5631
2023	9	29	3	24	57	35.76	93.2	9.2903	112.7206
2023	9	29	3	34	57	36.19	94	9.2903	113.9862
2023	9	29	3	44	57	36.12	91.9	9.2903	113.9888
2023	9	29	3	54	57	36.36	93.3	9.2903	114.6256
2023	9	29	4	4	57	36.86	93.3	9.2903	116.2178
2023	9	29	4	14	57	35.84	95.1	9.2903	112.7465
2023	9	29	4	24	57	37.03	92.5	9.2903	116.8548
2023	9	29	4	34	57	36.26	95.4	9.2903	114.015
2023	9	29	4	44	57	36.8	94.2	9.2903	115.9126
2023	9	29	4	54	57	37.33	92.5	9.2903	117.813
2023	9	29	5	4	57	37.57	95.5	9.2903	118.1423
2023	9	29	5	14	57	38.33	92.4	9.2903	120.9907
2023	9	29	5	24	57	38.12	92	9.2903	120.3617
2023	9	29	5	34	57	37.75	93	9.2903	119.1007
2023	9	29	5	44	57	38.99	94	9.2903	122.8973
2023	9	29	5	54	57	38.33	92.4	9.2903	121.0153
2023	9	29	6	4	57	38.43	92.2	9.2903	121.3367
2023	9	29	6	14	57	39.13	92.1	9.2903	123.5513
2023	9	29	6	24	57	38.83	92.1	9.2903	122.6061
2023	9	29	6	34	57	38.76	93.1	9.2903	122.2956
2023	9	29	6	44	57	39.87	93.3	9.2903	125.7857
2023	9	29	6	54	57	39.91	91.3	9.2903	126.1101
2023	9	29	7	4	57	40.14	92.7	9.2903	126.745
2023	9	29	7	14	57	39.35	92.9	9.2903	124.2192
2023	9	29	7	24	57	40.83	92.2	9.2903	128.9718
2023	9	29	7	34	57	40.07	93.3	9.2903	126.454
2023	9	29	7	44	57	41.31	94.2	9.2903	130.2505
2023	9	29	7	54	57	40.82	92	9.2903	128.9916
2023	9	29	8	4	57	41.52	91.9	9.2903	131.2105

Reinhackle (0365)

Year	Month	Day	Hour	Minute	Second	Speed	Direction	Area	Flow
2023	9	29	8	14	57	41.41	91.1	9.2903	130.9085
2023	9	29	8	24	57	41.49	93.7	9.2903	130.9142
2023	9	29	8	34	57	42.03	92.2	9.2903	132.8173
2023	9	29	8	44	57	42.26	93	9.2903	133.4526
2023	9	29	8	54	57	42.36	93	9.2903	133.7746
2023	9	29	9	4	57	42.78	93.5	9.2903	135.0541
2023	9	29	9	14	57	43.55	92.6	9.2903	137.5932
2023	9	29	9	24	57	42.94	94.7	9.2903	135.3819
2023	9	29	9	34	57	43.58	95.3	9.2903	137.2827
2023	9	29	9	44	57	44.13	92.1	9.2903	139.5029
2023	9	29	9	54	57	44.3	93.9	9.2903	139.8341
2023	9	29	10	4	57	44.61	94	9.2903	140.7891
2023	9	29	10	14	57	45.11	94.1	9.2903	142.377
2023	9	29	10	24	57	45.1	93.8	9.2903	142.38
2023	9	29	10	34	57	45.74	94.5	9.2903	144.2844
2023	9	29	10	44	57	44.56	94.9	9.2903	140.4963
2023	9	29	10	54	57	45.28	93.4	9.2903	143.0397
2023	9	29	11	4	57	45.18	95.1	9.2903	142.4097
2023	9	29	11	14	57	46.66	94.8	9.2903	147.1628
2023	9	29	11	24	57	45.91	96.6	9.2903	144.3174
2023	9	29	11	34	57	46.13	94.4	9.2903	145.5894
2023	9	29	11	44	57	46.74	95.8	9.2903	147.1811
2023	9	29	11	54	57	47.51	94	9.2903	150.039
2023	9	29	12	4	57	46.44	95.8	9.2903	146.2466
2023	9	29	12	14	57	47.48	95	9.2903	149.7317
2023	9	29	12	24	57	47.18	93.3	9.2903	149.1016
2023	9	29	12	34	57	47.58	94.9	9.2903	150.0543
2023	9	29	12	44	57	48.18	97.2	9.2903	151.3236
2023	9	29	12	54	57	47.21	95.5	9.2903	148.8002
2023	9	29	13	4	57	47.5	95.3	9.2903	149.7623
2023	9	29	13	14	57	47.66	94.7	9.2903	150.3985
2023	9	29	13	24	57	48.75	95.8	9.2903	153.5711
2023	9	29	13	34	57	48.04	94.4	9.2903	151.6743
2023	9	29	13	44	57	49.05	95.7	9.2903	154.5272
2023	9	29	13	54	57	49.03	94.2	9.2903	154.8469
2023	9	29	14	4	57	49.06	94.6	9.2903	154.8501
2023	9	29	14	14	57	49.01	95.3	9.2903	154.5396
2023	9	29	14	24	57	49.37	94.8	9.2903	155.8159
2023	9	29	14	34	57	48.57	94.8	9.2903	153.2885
2023	9	29	14	44	57	49.21	95.2	9.2903	155.1919
2023	9	29	14	54	57	49.22	94.1	9.2903	155.5117
2023	9	29	15	4	57	48.93	94.1	9.2903	154.5646
2023	9	29	15	14	57	49.05	94.4	9.2903	154.8845
2023	9	29	15	24	57	49.79	95.1	9.2903	157.1048
2023	9	29	15	34	57	49.01	93.9	9.2903	154.8907
2023	9	29	15	44	57	49.6	93.6	9.2903	156.7944
2023	9	29	15	54	57	50.48	94.8	9.2903	159.3381
2023	9	29	16	4	57	50.12	93.9	9.2903	158.3941

Reinhackle (0365)

Year	Month	Day	Hour	Minute	Second	Speed	Direction	Area	Flow
2023	9	29	16	14	57	49.78	93.2	9.2903	157.4469
2023	9	29	16	24	57	50.49	95	9.2903	159.3509
2023	9	29	16	34	57	50.57	93.1	9.2903	159.9877
2023	9	29	16	44	57	50.57	94.7	9.2903	159.6741
2023	9	29	16	54	57	51.33	94	9.2903	162.2086
2023	9	29	17	4	57	51.03	94	9.2903	161.2615
2023	9	29	17	14	57	51.55	94.3	9.2903	162.8521
2023	9	29	17	24	57	50.59	93.4	9.2903	160.0102
2023	9	29	17	34	57	51.64	94.2	9.2903	163.1853
2023	9	29	17	44	57	51.81	91.1	9.2903	164.1392
2023	9	29	17	54	57	51.07	92.9	9.2903	161.6075
2023	9	29	18	4	57	51.27	92.9	9.2903	162.2412
2023	9	29	18	14	57	50.61	93.7	9.2903	160.0263
2023	9	29	18	24	57	52.07	93	9.2903	164.7796
2023	9	29	18	34	57	50.94	92.3	9.2903	161.2971
2023	9	29	18	44	57	50.69	93.5	9.2903	160.3497
2023	9	29	18	54	57	52.13	94.1	9.2903	164.7928
2023	9	29	19	4	57	51.78	93.1	9.2903	163.8519
2023	9	29	19	14	57	51.14	92.1	9.2903	161.9536
2023	9	29	19	24	57	52.16	92.9	9.2903	165.1262
2023	9	29	19	34	57	52	93.5	9.2903	164.4924
2023	9	29	19	44	57	51.81	93.8	9.2903	163.8618
2023	9	29	19	54	57	51.57	93	9.2903	163.2279
2023	9	29	20	4	57	51.92	91.7	9.2903	164.4989
2023	9	29	20	14	57	52.27	93	9.2903	165.4498
2023	9	29	20	24	57	53.07	92.9	9.2903	167.9888
2023	9	29	20	34	57	51.87	92.9	9.2903	164.1886
2023	9	29	20	44	57	52.7	93.6	9.2903	166.7243
2023	9	29	20	54	57	52.46	92.8	9.2903	166.097
2023	9	29	21	4	57	52.66	92.8	9.2903	166.7408
2023	9	29	21	14	57	53.05	92.6	9.2903	168.0088
2023	9	29	21	24	57	53.06	92.7	9.2903	168.0121
2023	9	29	21	34	57	52.66	92.8	9.2903	166.7474
2023	9	29	21	44	57	53.36	92.7	9.2903	168.9664
2023	9	29	21	54	57	53.02	93.9	9.2903	167.7017
2023	9	29	22	4	57	52.84	92.3	9.2903	167.3847
2023	9	29	22	14	57	52.93	91.8	9.2903	167.7017
2023	9	29	22	24	57	53.41	93.8	9.2903	168.9731
2023	9	29	22	34	57	53.6	93.4	9.2903	169.6072
2023	9	29	22	44	57	52.76	94.5	9.2903	166.754
2023	9	29	22	54	57	53.17	94.5	9.2903	168.0221
2023	9	29	23	4	57	53.65	92.6	9.2903	169.9276
2023	9	29	23	14	57	52.93	92.1	9.2903	167.7084
2023	9	29	23	24	57	54.15	92.4	9.2903	171.5161
2023	9	29	23	34	57	53.2	93.6	9.2903	168.3457
2023	9	29	23	44	57	54.08	93.1	9.2903	171.2024
2023	9	29	23	54	57	54.07	93	9.2903	171.2057
2023	9	30	0	4	57	53.03	91.9	9.2903	168.0385

Reinhackle (0365)

Year	Month	Day	Hour	Minute	Second	Speed	Direction	Area	Flow
2023	9	30	0	14	57	54.19	93.3	9.2903	171.5328
2023	9	30	0	24	57	53.62	91.4	9.2903	169.9475
2023	9	30	0	34	57	53.73	92	9.2903	170.2679
2023	9	30	0	44	57	53.53	92	9.2903	169.6337
2023	9	30	0	54	57	52.79	93.4	9.2903	167.1004
2023	9	30	1	4	57	53.45	92.6	9.2903	169.3199
2023	9	30	1	14	57	53.18	93.2	9.2903	168.3687
2023	9	30	1	24	57	54.34	92.2	9.2903	172.177
2023	9	30	1	34	57	54.08	93.2	9.2903	171.2258
2023	9	30	1	44	57	54.27	92.9	9.2903	171.86
2023	9	30	1	54	57	54.31	93.7	9.2903	171.86
2023	9	30	2	4	57	53.65	92.6	9.2903	169.9607
2023	9	30	2	14	57	54.55	92.5	9.2903	172.8112
2023	9	30	2	24	57	53.42	91.6	9.2903	169.3266
2023	9	30	2	34	57	54.87	92.9	9.2903	173.7658
2023	9	30	2	44	57	53.95	92.5	9.2903	170.912
2023	9	30	2	54	57	54.57	92.9	9.2903	172.8146
2023	9	30	3	4	57	54.12	91.5	9.2903	171.5462
2023	9	30	3	14	57	53.93	94	9.2903	170.5949
2023	9	30	3	24	57	54.3	93.5	9.2903	171.8633
2023	9	30	3	34	57	54.19	93.3	9.2903	171.5462
2023	9	30	3	44	57	53.92	91.5	9.2903	170.9121
2023	9	30	3	54	57	54.25	92.4	9.2903	171.8667
2023	9	30	4	4	57	54.19	93.4	9.2903	171.5496
2023	9	30	4	14	57	54.64	92.3	9.2903	173.1351
2023	9	30	4	24	57	54.9	93.4	9.2903	173.7693
2023	9	30	4	34	57	54.46	92.7	9.2903	172.5009
2023	9	30	4	44	57	54.01	93.7	9.2903	170.9155
2023	9	30	4	54	57	54.36	92.6	9.2903	172.1872
2023	9	30	5	4	57	54.27	94.5	9.2903	171.5497
2023	9	30	5	14	57	54.27	93	9.2903	171.8701
2023	9	30	5	24	57	54.27	93	9.2903	171.8701
2023	9	30	5	34	57	54.59	93.3	9.2903	172.8215
2023	9	30	5	44	57	54.87	92.9	9.2903	173.7728
2023	9	30	5	54	57	54.47	92.9	9.2903	172.5044
2023	9	30	6	4	57	54.02	91.7	9.2903	171.236
2023	9	30	6	14	57	55.47	92.9	9.2903	175.6755
2023	9	30	6	24	57	54.19	93.3	9.2903	171.5531
2023	9	30	6	34	57	54.08	93.1	9.2903	171.236
2023	9	30	6	44	57	54.23	91.8	9.2903	171.8703
2023	9	30	6	54	57	54.42	91.4	9.2903	172.5045
2023	9	30	7	4	57	54.05	92.5	9.2903	171.2361
2023	9	30	7	14	57	53.78	93.1	9.2903	170.2848
2023	9	30	7	24	57	53.43	92	9.2903	169.3335
2023	9	30	7	34	57	53.88	93.2	9.2903	170.6053
2023	9	30	7	44	57	54.76	92.7	9.2903	173.4559
2023	9	30	7	54	57	54.72	91.7	9.2903	173.4593
2023	9	30	8	4	57	54.24	92.1	9.2903	171.8737

Reinhackle (0365)

Year	Month	Day	Hour	Minute	Second	Speed	Direction	Area	Flow
2023	9	30	8	14	57	53.42	91.6	9.2903	169.3336
2023	9	30	8	24	57	54.45	92.5	9.2903	172.508
2023	9	30	8	34	57	54.92	91.4	9.2903	174.0935
2023	9	30	8	44	57	54.17	92.9	9.2903	171.5533
2023	9	30	8	54	57	54.43	91.9	9.2903	172.5047
2023	9	30	9	4	57	54.01	91.1	9.2903	171.2363
2023	9	30	9	14	57	54.88	93	9.2903	173.7765
2023	9	30	9	24	57	53.99	93.4	9.2903	170.9225
2023	9	30	9	34	57	53.36	92.8	9.2903	169.0198
2023	9	30	9	44	57	54.43	91.9	9.2903	172.508
2023	9	30	9	54	57	53.75	92.6	9.2903	170.2882
2023	9	30	10	4	57	54.17	93	9.2903	171.5567
2023	9	30	10	14	57	53.53	91.9	9.2903	169.654
2023	9	30	10	24	57	53.96	92.8	9.2903	170.9224
2023	9	30	10	34	57	54.54	92.3	9.2903	172.825
2023	9	30	10	44	57	53.78	93.2	9.2903	170.2881
2023	9	30	10	54	57	54.61	93.6	9.2903	172.8249
2023	9	30	11	4	57	54.18	93.2	9.2903	171.5564
2023	9	30	11	14	57	54.79	93.2	9.2903	173.459
2023	9	30	11	24	57	54.13	94	9.2903	171.2392
2023	9	30	11	34	57	53.96	94.5	9.2903	170.6049
2023	9	30	11	44	57	54.78	94.6	9.2903	173.1417
2023	9	30	11	54	57	54.16	94.4	9.2903	171.239
2023	9	30	12	4	57	54.38	93.2	9.2903	172.1902
2023	9	30	12	14	57	54.69	93.4	9.2903	173.1415
2023	9	30	12	24	57	54.36	94.4	9.2903	171.8731
2023	9	30	12	34	57	54.91	93.7	9.2903	173.7757
2023	9	30	12	44	57	54.67	92.9	9.2903	173.1415
2023	9	30	12	54	57	54.29	93.4	9.2903	171.8731
2023	9	30	13	4	57	53.91	95	9.2903	170.2876
2023	9	30	13	14	57	54.35	94.3	9.2903	171.8732
2023	9	30	13	24	57	54.42	95.2	9.2903	171.8732
2023	9	30	13	34	57	54.39	94.7	9.2903	171.8732
2023	9	30	13	44	57	54.63	94	9.2903	172.8211
2023	9	30	13	54	57	53.36	94.4	9.2903	168.702
2023	9	30	14	4	57	53.71	93.7	9.2903	169.9703
2023	9	30	14	14	57	54.33	93.9	9.2903	171.873
2023	9	30	14	24	57	54.37	94.5	9.2903	171.873
2023	9	30	14	34	57	54.57	92.9	9.2903	172.8244
2023	9	30	14	44	57	54.49	93.3	9.2903	172.5073
2023	9	30	14	54	57	54.18	93.1	9.2903	171.556
2023	9	30	15	4	57	54.59	93.3	9.2903	172.8245
2023	9	30	15	14	57	54.69	93.2	9.2903	173.145
2023	9	30	15	24	57	54.47	92.9	9.2903	172.5074
2023	9	30	15	34	57	54.67	92.9	9.2903	173.1417
2023	9	30	15	44	57	55.46	92.6	9.2903	175.6786
2023	9	30	15	54	57	55.25	92.5	9.2903	175.0444
2023	9	30	16	4	57	54.24	92.3	9.2903	171.8733

Reinhackle (0365)

Year	Month	Day	Hour	Minute	Second	Speed	Direction	Area	Flow
2023	9	30	16	14	57	54.19	93.4	9.2903	171.5562
2023	9	30	16	24	57	54.47	92.9	9.2903	172.5075
2023	9	30	16	34	57	54.34	92.3	9.2903	172.1904
2023	9	30	16	44	57	54.24	92.3	9.2903	171.8734
2023	9	30	16	54	57	54.42	91.5	9.2903	172.5076
2023	9	30	17	4	57	54.14	92.3	9.2903	171.553
2023	9	30	17	14	57	54.65	92.5	9.2903	173.1385
2023	9	30	17	24	57	54.17	93	9.2903	171.553
2023	9	30	17	34	57	53.58	93.1	9.2903	169.6472
2023	9	30	17	44	57	54.21	93.7	9.2903	171.5498
2023	9	30	17	54	57	53.48	93.1	9.2903	169.3269
2023	9	30	18	4	57	53.75	92.3	9.2903	170.2782
2023	9	30	18	14	57	53.46	92.8	9.2903	169.3236
2023	9	30	18	24	57	53.5	93.4	9.2903	169.3204
2023	9	30	18	34	57	53.15	92.6	9.2903	168.3692
2023	9	30	18	44	57	53.74	92.2	9.2903	170.2684
2023	9	30	18	54	57	53.53	94	9.2903	169.3106
2023	9	30	19	4	57	52.21	93.7	9.2903	165.1792
2023	9	30	19	14	57	52.44	92.2	9.2903	166.1238
2023	9	30	19	24	57	52.75	92.5	9.2903	167.0717
2023	9	30	19	34	57	52.65	92.6	9.2903	166.7514
2023	9	30	19	44	57	51.82	91.7	9.2903	164.2121
2023	9	30	19	54	57	50.82	91.5	9.2903	161.0389
2023	9	30	20	4	57	51.77	92.9	9.2903	163.8888
2023	9	30	20	14	57	51.63	92.1	9.2903	163.5686
2023	9	30	20	24	57	51.61	90.9	9.2903	163.5622
2023	9	30	20	34	57	51.64	92.2	9.2903	163.5526
2023	9	30	20	44	57	50.98	93.3	9.2903	161.3276
2023	9	30	20	54	57	51.54	92.3	9.2903	163.2261
2023	9	30	21	4	57	51.72	91.8	9.2903	163.8568
2023	9	30	21	14	57	51.52	91.4	9.2903	163.2197
2023	9	30	21	24	57	51.27	93	9.2903	162.2689
2023	9	30	21	34	57	51.22	91.8	9.2903	162.2657
2023	9	30	21	44	57	50.42	91.5	9.2903	159.7272
2023	9	30	21	54	57	51.14	92.2	9.2903	161.9425
2023	9	30	22	4	57	51.03	92	9.2903	161.6223
2023	9	30	22	14	57	50.04	92.4	9.2903	158.447
2023	9	30	22	24	57	50.52	94	9.2903	159.7051
2023	9	30	22	34	57	50.34	92.2	9.2903	159.385
2023	9	30	22	44	57	49.96	92.9	9.2903	158.1144
2023	9	30	22	54	57	50.14	92.4	9.2903	158.7482
2023	9	30	23	4	57	50.53	91.8	9.2903	160.0125
2023	9	30	23	14	57	50.51	91.2	9.2903	160.0125
2023	9	30	23	24	57	49.63	91.8	9.2903	157.1577
2023	9	30	23	34	57	49.43	91.9	9.2903	156.524
2023	9	30	23	44	57	49.72	91.5	9.2903	157.4746
2023	9	30	23	54	57	49.82	91.5	9.2903	157.7914

Alabama Gates Release

Station 0087

Date	Flow (cfs)
9/1/2023	88.50
9/2/2023	90.50
9/3/2023	107.00
9/4/2023	90.00
9/5/2023	74.00
9/6/2023	90.00
9/7/2023	106.50
9/8/2023	110.00
9/9/2023	95.00
9/10/2023	90.00
9/11/2023	91.50
9/12/2023	101.50
9/13/2023	113.00
9/14/2023	102.00
9/15/2023	91.00
9/16/2023	91.00
9/17/2023	83.50
9/18/2023	80.50
9/19/2023	91.00
9/20/2023	98.50
9/21/2023	91.50
9/22/2023	84.50
9/23/2023	81.50
9/24/2023	155.00
9/25/2023	165.00
9/26/2023	57.50
9/27/2023	15.00
9/28/2023	15.00
9/29/2023	27.50
9/30/2023	20.00

Langemann Gate to Delta Weir to Delta Pumpback Station Discharge

DATE	FLOW (CFS)	FLOW (CFS)	FLOW (CFS)
9/1/2023	11	336	46
9/2/2023	11	313	46
9/3/2023	11	233	46
9/4/2023	11	167	46
9/5/2023	11	161	46
9/6/2023	11	149	46
9/7/2023	11	132	46
9/8/2023	11	102	46
9/9/2023	11	103	46
9/10/2023	11	96	46
9/11/2023	11	92	46
9/12/2023	11	96	46
9/13/2023	11	94	46
9/14/2023	11	86	46
9/15/2023	11	85	45
9/16/2023	11	89	46
9/17/2023	11	84	46
9/18/2023	11	78	46
9/19/2023	11	79	46
9/20/2023	11	74	47
9/21/2023	11	75	45
9/22/2023	11	78	47
9/23/2023	11	80	48
9/24/2023	11	80	48
9/25/2023	11	87	48
9/26/2023	11	104	24
9/27/2023	11	118	0
9/28/2023	11	122	0
9/29/2023	11	114	5
9/30/2023	11	67	26

Pumpback Station Discharge (0364)

9/1/23 0:00 == 46	9/1/23 4:30 == 45.8	9/1/23 9:00 == 45.9	9/1/23 13:30 == 45.8
9/1/23 0:05 == 45.8	9/1/23 4:35 == 45.9	9/1/23 9:05 == 46	9/1/23 13:35 == 45.8
9/1/23 0:10 == 45.8	9/1/23 4:40 == 45.9	9/1/23 9:10 == 45.9	9/1/23 13:40 == 45.8
9/1/23 0:15 == 45.8	9/1/23 4:45 == 45.8	9/1/23 9:15 == 45.7	9/1/23 13:45 == 45.8
9/1/23 0:20 == 45.9	9/1/23 4:50 == 45.7	9/1/23 9:20 == 45.6	9/1/23 13:50 == 45.9
9/1/23 0:25 == 45.9	9/1/23 4:55 == 45.8	9/1/23 9:25 == 45.8	9/1/23 13:55 == 45.8
9/1/23 0:30 == 45.8	9/1/23 5:00 == 45.9	9/1/23 9:30 == 45.9	9/1/23 14:00 == 45.8
9/1/23 0:35 == 45.8	9/1/23 5:05 == 45.8	9/1/23 9:35 == 45.7	9/1/23 14:05 == 46
9/1/23 0:40 == 45.8	9/1/23 5:10 == 45.8	9/1/23 9:40 == 45.8	9/1/23 14:10 == 45.8
9/1/23 0:45 == 45.7	9/1/23 5:15 == 45.8	9/1/23 9:45 == 45.8	9/1/23 14:15 == 45.9
9/1/23 0:50 == 45.8	9/1/23 5:20 == 45.9	9/1/23 9:50 == 45.8	9/1/23 14:20 == 45.9
9/1/23 0:55 == 45.8	9/1/23 5:25 == 45.8	9/1/23 9:55 == 45.9	9/1/23 14:25 == 45.8
9/1/23 1:00 == 45.7	9/1/23 5:30 == 45.8	9/1/23 10:00 == 45.8	9/1/23 14:30 == 45.8
9/1/23 1:05 == 45.8	9/1/23 5:35 == 45.7	9/1/23 10:05 == 45.7	9/1/23 14:35 == 46
9/1/23 1:10 == 45.8	9/1/23 5:40 == 45.8	9/1/23 10:10 == 45.8	9/1/23 14:40 == 46
9/1/23 1:15 == 45.8	9/1/23 5:45 == 45.9	9/1/23 10:15 == 45.9	9/1/23 14:45 == 46
9/1/23 1:20 == 45.7	9/1/23 5:50 == 45.9	9/1/23 10:20 == 45.9	9/1/23 14:50 == 45.9
9/1/23 1:25 == 45.7	9/1/23 5:55 == 45.9	9/1/23 10:25 == 45.9	9/1/23 14:55 == 45.8
9/1/23 1:30 == 45.9	9/1/23 6:00 == 45.9	9/1/23 10:30 == 45.8	9/1/23 15:00 == 45.7
9/1/23 1:35 == 45.9	9/1/23 6:05 == 45.8	9/1/23 10:35 == 45.7	9/1/23 15:05 == 45.9
9/1/23 1:40 == 45.8	9/1/23 6:10 == 45.8	9/1/23 10:40 == 45.8	9/1/23 15:10 == 45.8
9/1/23 1:45 == 45.8	9/1/23 6:15 == 45.8	9/1/23 10:45 == 45.9	9/1/23 15:15 == 45.8
9/1/23 1:50 == 45.8	9/1/23 6:20 == 45.8	9/1/23 10:50 == 45.9	9/1/23 15:20 == 45.8
9/1/23 1:55 == 45.8	9/1/23 6:25 == 45.8	9/1/23 10:55 == 45.9	9/1/23 15:25 == 45.8
9/1/23 2:00 == 45.8	9/1/23 6:30 == 45.8	9/1/23 11:00 == 45.9	9/1/23 15:30 == 45.8
9/1/23 2:05 == 45.7	9/1/23 6:35 == 45.9	9/1/23 11:05 == 45.9	9/1/23 15:35 == 45.9
9/1/23 2:10 == 45.8	9/1/23 6:40 == 45.9	9/1/23 11:10 == 45.8	9/1/23 15:40 == 45.8
9/1/23 2:15 == 45.8	9/1/23 6:45 == 45.8	9/1/23 11:15 == 45.8	9/1/23 15:45 == 45.9
9/1/23 2:20 == 45.7	9/1/23 6:50 == 45.7	9/1/23 11:20 == 45.6	9/1/23 15:50 == 46
9/1/23 2:25 == 45.6	9/1/23 6:55 == 45.8	9/1/23 11:25 == 45.7	9/1/23 15:55 == 46
9/1/23 2:30 == 45.8	9/1/23 7:00 == 45.9	9/1/23 11:30 == 45.9	9/1/23 16:00 == 45.8
9/1/23 2:35 == 45.7	9/1/23 7:05 == 46	9/1/23 11:35 == 45.9	9/1/23 16:05 == 45.8
9/1/23 2:40 == 45.7	9/1/23 7:10 == 46	9/1/23 11:40 == 45.8	9/1/23 16:10 == 45.9
9/1/23 2:45 == 46	9/1/23 7:15 == 45.7	9/1/23 11:45 == 45.9	9/1/23 16:15 == 45.6
9/1/23 2:50 == 46	9/1/23 7:20 == 45.8	9/1/23 11:50 == 45.9	9/1/23 16:20 == 45.7
9/1/23 2:55 == 45.7	9/1/23 7:25 == 45.9	9/1/23 11:55 == 45.9	9/1/23 16:25 == 45.9
9/1/23 3:00 == 45.8	9/1/23 7:30 == 45.8	9/1/23 12:00 == 45.8	9/1/23 16:30 == 45.9
9/1/23 3:05 == 45.8	9/1/23 7:35 == 45.8	9/1/23 12:05 == 45.8	9/1/23 16:35 == 45.7
9/1/23 3:10 == 45.8	9/1/23 7:40 == 45.8	9/1/23 12:10 == 45.8	9/1/23 16:40 == 45.6
9/1/23 3:15 == 45.7	9/1/23 7:45 == 45.9	9/1/23 12:15 == 45.8	9/1/23 16:45 == 45.8
9/1/23 3:20 == 45.8	9/1/23 7:50 == 45.9	9/1/23 12:20 == 45.8	9/1/23 16:50 == 45.7
9/1/23 3:25 == 45.9	9/1/23 7:55 == 45.9	9/1/23 12:25 == 45.8	9/1/23 16:55 == 45.8
9/1/23 3:30 == 45.9	9/1/23 8:00 == 45.8	9/1/23 12:30 == 45.7	9/1/23 17:00 == 45.7
9/1/23 3:35 == 45.9	9/1/23 8:05 == 45.8	9/1/23 12:35 == 45.8	9/1/23 17:05 == 45.7
9/1/23 3:40 == 45.9	9/1/23 8:10 == 45.7	9/1/23 12:40 == 45.8	9/1/23 17:10 == 45.7
9/1/23 3:45 == 45.9	9/1/23 8:15 == 45.8	9/1/23 12:45 == 45.8	9/1/23 17:15 == 45.8
9/1/23 3:50 == 45.8	9/1/23 8:20 == 45.8	9/1/23 12:50 == 45.9	9/1/23 17:20 == 45.8
9/1/23 3:55 == 45.8	9/1/23 8:25 == 45.8	9/1/23 12:55 == 45.8	9/1/23 17:25 == 45.8
9/1/23 4:00 == 45.8	9/1/23 8:30 == 45.9	9/1/23 13:00 == 45.9	9/1/23 17:30 == 45.8
9/1/23 4:05 == 45.8	9/1/23 8:35 == 45.8	9/1/23 13:05 == 45.9	9/1/23 17:35 == 45.7
9/1/23 4:10 == 45.9	9/1/23 8:40 == 45.6	9/1/23 13:10 == 45.8	9/1/23 17:40 == 45.8
9/1/23 4:15 == 45.9	9/1/23 8:45 == 45.9	9/1/23 13:15 == 45.9	9/1/23 17:45 == 45.8
9/1/23 4:20 == 45.8	9/1/23 8:50 == 45.9	9/1/23 13:20 == 45.9	9/1/23 17:50 == 45.8
9/1/23 4:25 == 45.8	9/1/23 8:55 == 45.7	9/1/23 13:25 == 45.8	9/1/23 17:55 == 45.9

Pumpback Station Discharge (0364)

9/1/23 18:00 == 45.8	9/1/23 22:30 == 45.8	9/2/23 3:00 == 45.9	9/2/23 7:30 == 45.8
9/1/23 18:05 == 45.8	9/1/23 22:35 == 45.8	9/2/23 3:05 == 45.9	9/2/23 7:35 == 45.9
9/1/23 18:10 == 45.8	9/1/23 22:40 == 45.8	9/2/23 3:10 == 45.9	9/2/23 7:40 == 45.8
9/1/23 18:15 == 45.8	9/1/23 22:45 == 45.8	9/2/23 3:15 == 45.8	9/2/23 7:45 == 45.8
9/1/23 18:20 == 45.9	9/1/23 22:50 == 45.8	9/2/23 3:20 == 45.8	9/2/23 7:50 == 45.8
9/1/23 18:25 == 45.8	9/1/23 22:55 == 45.9	9/2/23 3:25 == 45.8	9/2/23 7:55 == 45.8
9/1/23 18:30 == 45.9	9/1/23 23:00 == 45.8	9/2/23 3:30 == 45.8	9/2/23 8:00 == 45.8
9/1/23 18:35 == 45.8	9/1/23 23:05 == 45.9	9/2/23 3:35 == 45.9	9/2/23 8:05 == 45.8
9/1/23 18:40 == 45.9	9/1/23 23:10 == 45.9	9/2/23 3:40 == 46	9/2/23 8:10 == 45.9
9/1/23 18:45 == 46.1	9/1/23 23:15 == 45.9	9/2/23 3:45 == 45.8	9/2/23 8:15 == 45.9
9/1/23 18:50 == 45.8	9/1/23 23:20 == 45.9	9/2/23 3:50 == 45.7	9/2/23 8:20 == 45.9
9/1/23 18:55 == 45.8	9/1/23 23:25 == 46	9/2/23 3:55 == 46	9/2/23 8:25 == 45.9
9/1/23 19:00 == 45.8	9/1/23 23:30 == 45.8	9/2/23 4:00 == 45.9	9/2/23 8:30 == 45.9
9/1/23 19:05 == 45.7	9/1/23 23:35 == 45.9	9/2/23 4:05 == 45.9	9/2/23 8:35 == 45.8
9/1/23 19:10 == 45.8	9/1/23 23:40 == 45.9	9/2/23 4:10 == 45.9	9/2/23 8:40 == 45.9
9/1/23 19:15 == 45.9	9/1/23 23:45 == 45.8	9/2/23 4:15 == 45.9	9/2/23 8:45 == 45.9
9/1/23 19:20 == 45.8	9/1/23 23:50 == 46	9/2/23 4:20 == 46	9/2/23 8:50 == 45.7
9/1/23 19:25 == 45.9	9/1/23 23:55 == 45.8	9/2/23 4:25 == 45.8	9/2/23 8:55 == 45.8
9/1/23 19:30 == 45.9	9/2/23 0:00 == 45.8	9/2/23 4:30 == 45.9	9/2/23 9:00 == 45.8
9/1/23 19:35 == 45.9	9/2/23 0:05 == 45.8	9/2/23 4:35 == 45.8	9/2/23 9:05 == 45.8
9/1/23 19:40 == 45.9	9/2/23 0:10 == 45.8	9/2/23 4:40 == 45.8	9/2/23 9:10 == 45.7
9/1/23 19:45 == 45.9	9/2/23 0:15 == 45.8	9/2/23 4:45 == 45.9	9/2/23 9:15 == 45.8
9/1/23 19:50 == 45.8	9/2/23 0:20 == 45.9	9/2/23 4:50 == 45.9	9/2/23 9:20 == 45.8
9/1/23 19:55 == 45.8	9/2/23 0:25 == 45.9	9/2/23 4:55 == 45.9	9/2/23 9:25 == 45.7
9/1/23 20:00 == 45.9	9/2/23 0:30 == 45.9	9/2/23 5:00 == 45.8	9/2/23 9:30 == 45.7
9/1/23 20:05 == 45.8	9/2/23 0:35 == 45.8	9/2/23 5:05 == 45.8	9/2/23 9:35 == 45.7
9/1/23 20:10 == 45.9	9/2/23 0:40 == 45.7	9/2/23 5:10 == 45.9	9/2/23 9:40 == 45.8
9/1/23 20:15 == 45.9	9/2/23 0:45 == 45.8	9/2/23 5:15 == 45.8	9/2/23 9:45 == 45.8
9/1/23 20:20 == 45.9	9/2/23 0:50 == 45.7	9/2/23 5:20 == 45.8	9/2/23 9:50 == 45.8
9/1/23 20:25 == 45.8	9/2/23 0:55 == 45.6	9/2/23 5:25 == 45.7	9/2/23 9:55 == 45.9
9/1/23 20:30 == 45.7	9/2/23 1:00 == 45.7	9/2/23 5:30 == 45.7	9/2/23 10:00 == 45.8
9/1/23 20:35 == 45.8	9/2/23 1:05 == 45.9	9/2/23 5:35 == 45.9	9/2/23 10:05 == 45.8
9/1/23 20:40 == 45.7	9/2/23 1:10 == 45.7	9/2/23 5:40 == 45.9	9/2/23 10:10 == 45.9
9/1/23 20:45 == 45.8	9/2/23 1:15 == 45.9	9/2/23 5:45 == 45.9	9/2/23 10:15 == 45.9
9/1/23 20:50 == 45.8	9/2/23 1:20 == 45.9	9/2/23 5:50 == 45.9	9/2/23 10:20 == 45.8
9/1/23 20:55 == 45.9	9/2/23 1:25 == 45.8	9/2/23 5:55 == 45.9	9/2/23 10:25 == 45.8
9/1/23 21:00 == 46	9/2/23 1:30 == 45.8	9/2/23 6:00 == 45.9	9/2/23 10:30 == 45.9
9/1/23 21:05 == 45.8	9/2/23 1:35 == 45.8	9/2/23 6:05 == 45.7	9/2/23 10:35 == 45.9
9/1/23 21:10 == 45.7	9/2/23 1:40 == 45.6	9/2/23 6:10 == 45.9	9/2/23 10:40 == 45.8
9/1/23 21:15 == 45.7	9/2/23 1:45 == 45.9	9/2/23 6:15 == 45.8	9/2/23 10:45 == 45.9
9/1/23 21:20 == 45.9	9/2/23 1:50 == 45.8	9/2/23 6:20 == 45.9	9/2/23 10:50 == 45.9
9/1/23 21:25 == 45.9	9/2/23 1:55 == 45.7	9/2/23 6:25 == 46.1	9/2/23 10:55 == 45.7
9/1/23 21:30 == 45.9	9/2/23 2:00 == 45.8	9/2/23 6:30 == 45.8	9/2/23 11:00 == 45.8
9/1/23 21:35 == 45.9	9/2/23 2:05 == 45.8	9/2/23 6:35 == 45.7	9/2/23 11:05 == 45.9
9/1/23 21:40 == 45.8	9/2/23 2:10 == 45.8	9/2/23 6:40 == 45.9	9/2/23 11:10 == 45.8
9/1/23 21:45 == 45.8	9/2/23 2:15 == 45.9	9/2/23 6:45 == 45.9	9/2/23 11:15 == 45.9
9/1/23 21:50 == 45.9	9/2/23 2:20 == 45.9	9/2/23 6:50 == 45.8	9/2/23 11:20 == 45.8
9/1/23 21:55 == 46	9/2/23 2:25 == 45.8	9/2/23 6:55 == 45.8	9/2/23 11:25 == 45.7
9/1/23 22:00 == 45.9	9/2/23 2:30 == 45.9	9/2/23 7:00 == 45.7	9/2/23 11:30 == 45.7
9/1/23 22:05 == 45.8	9/2/23 2:35 == 45.9	9/2/23 7:05 == 45.8	9/2/23 11:35 == 45.9
9/1/23 22:10 == 45.8	9/2/23 2:40 == 45.9	9/2/23 7:10 == 45.8	9/2/23 11:40 == 45.8
9/1/23 22:15 == 45.8	9/2/23 2:45 == 45.8	9/2/23 7:15 == 45.9	9/2/23 11:45 == 45.8
9/1/23 22:20 == 45.9	9/2/23 2:50 == 45.8	9/2/23 7:20 == 45.8	9/2/23 11:50 == 45.7
9/1/23 22:25 == 45.9	9/2/23 2:55 == 45.9	9/2/23 7:25 == 45.8	9/2/23 11:55 == 45.7

Pumpback Station Discharge (0364)

9/2/23 12:00 == 45.7	9/2/23 16:30 == 45.7	9/2/23 21:00 == 45.7	9/3/23 1:30 == 45.8
9/2/23 12:05 == 45.8	9/2/23 16:35 == 45.8	9/2/23 21:05 == 45.8	9/3/23 1:35 == 45.9
9/2/23 12:10 == 45.8	9/2/23 16:40 == 45.8	9/2/23 21:10 == 45.8	9/3/23 1:40 == 45.9
9/2/23 12:15 == 45.8	9/2/23 16:45 == 45.8	9/2/23 21:15 == 45.8	9/3/23 1:45 == 45.7
9/2/23 12:20 == 45.8	9/2/23 16:50 == 45.8	9/2/23 21:20 == 45.9	9/3/23 1:50 == 45.8
9/2/23 12:25 == 45.8	9/2/23 16:55 == 45.7	9/2/23 21:25 == 45.8	9/3/23 1:55 == 45.8
9/2/23 12:30 == 45.7	9/2/23 17:00 == 45.8	9/2/23 21:30 == 45.8	9/3/23 2:00 == 45.8
9/2/23 12:35 == 45.7	9/2/23 17:05 == 45.8	9/2/23 21:35 == 45.9	9/3/23 2:05 == 45.8
9/2/23 12:40 == 45.6	9/2/23 17:10 == 45.8	9/2/23 21:40 == 45.9	9/3/23 2:10 == 45.8
9/2/23 12:45 == 45.7	9/2/23 17:15 == 45.8	9/2/23 21:45 == 45.8	9/3/23 2:15 == 45.7
9/2/23 12:50 == 45.7	9/2/23 17:20 == 45.8	9/2/23 21:50 == 45.8	9/3/23 2:20 == 45.7
9/2/23 12:55 == 45.7	9/2/23 17:25 == 45.9	9/2/23 21:55 == 45.8	9/3/23 2:25 == 45.8
9/2/23 13:00 == 45.9	9/2/23 17:30 == 45.9	9/2/23 22:00 == 45.9	9/3/23 2:30 == 45.7
9/2/23 13:05 == 45.8	9/2/23 17:35 == 45.8	9/2/23 22:05 == 45.9	9/3/23 2:35 == 45.8
9/2/23 13:10 == 45.8	9/2/23 17:40 == 45.9	9/2/23 22:10 == 45.9	9/3/23 2:40 == 45.8
9/2/23 13:15 == 45.9	9/2/23 17:45 == 45.7	9/2/23 22:15 == 45.7	9/3/23 2:45 == 45.8
9/2/23 13:20 == 45.9	9/2/23 17:50 == 45.8	9/2/23 22:20 == 45.7	9/3/23 2:50 == 45.7
9/2/23 13:25 == 45.8	9/2/23 17:55 == 45.8	9/2/23 22:25 == 45.9	9/3/23 2:55 == 45.7
9/2/23 13:30 == 45.7	9/2/23 18:00 == 45.8	9/2/23 22:30 == 45.7	9/3/23 3:00 == 45.8
9/2/23 13:35 == 45.6	9/2/23 18:05 == 45.8	9/2/23 22:35 == 45.8	9/3/23 3:05 == 45.7
9/2/23 13:40 == 45.9	9/2/23 18:10 == 46	9/2/23 22:40 == 45.9	9/3/23 3:10 == 45.8
9/2/23 13:45 == 45.8	9/2/23 18:15 == 45.9	9/2/23 22:45 == 45.7	9/3/23 3:15 == 45.7
9/2/23 13:50 == 45.8	9/2/23 18:20 == 45.8	9/2/23 22:50 == 45.9	9/3/23 3:20 == 45.9
9/2/23 13:55 == 45.7	9/2/23 18:25 == 45.8	9/2/23 22:55 == 45.8	9/3/23 3:25 == 45.8
9/2/23 14:00 == 45.8	9/2/23 18:30 == 45.8	9/2/23 23:00 == 45.8	9/3/23 3:30 == 45.7
9/2/23 14:05 == 45.7	9/2/23 18:35 == 45.9	9/2/23 23:05 == 45.8	9/3/23 3:35 == 45.7
9/2/23 14:10 == 45.7	9/2/23 18:40 == 46	9/2/23 23:10 == 45.8	9/3/23 3:40 == 45.9
9/2/23 14:15 == 45.7	9/2/23 18:45 == 45.9	9/2/23 23:15 == 45.7	9/3/23 3:45 == 45.8
9/2/23 14:20 == 45.8	9/2/23 18:50 == 45.8	9/2/23 23:20 == 45.7	9/3/23 3:50 == 45.7
9/2/23 14:25 == 45.7	9/2/23 18:55 == 45.9	9/2/23 23:25 == 45.8	9/3/23 3:55 == 45.8
9/2/23 14:30 == 45.6	9/2/23 19:00 == 45.7	9/2/23 23:30 == 45.8	9/3/23 4:00 == 45.8
9/2/23 14:35 == 45.7	9/2/23 19:05 == 45.7	9/2/23 23:35 == 45.8	9/3/23 4:05 == 45.9
9/2/23 14:40 == 45.8	9/2/23 19:10 == 45.8	9/2/23 23:40 == 45.8	9/3/23 4:10 == 45.8
9/2/23 14:45 == 45.8	9/2/23 19:15 == 45.8	9/2/23 23:45 == 45.8	9/3/23 4:15 == 45.7
9/2/23 14:50 == 45.7	9/2/23 19:20 == 45.8	9/2/23 23:50 == 45.9	9/3/23 4:20 == 45.7
9/2/23 14:55 == 45.7	9/2/23 19:25 == 45.8	9/2/23 23:55 == 45.9	9/3/23 4:25 == 45.8
9/2/23 15:00 == 45.8	9/2/23 19:30 == 45.8	9/3/23 0:00 == 45.8	9/3/23 4:30 == 45.9
9/2/23 15:05 == 45.8	9/2/23 19:35 == 45.9	9/3/23 0:05 == 45.8	9/3/23 4:35 == 45.8
9/2/23 15:10 == 45.5	9/2/23 19:40 == 45.9	9/3/23 0:10 == 45.8	9/3/23 4:40 == 45.8
9/2/23 15:15 == 45.7	9/2/23 19:45 == 45.8	9/3/23 0:15 == 45.7	9/3/23 4:45 == 45.9
9/2/23 15:20 == 45.8	9/2/23 19:50 == 45.7	9/3/23 0:20 == 45.9	9/3/23 4:50 == 45.7
9/2/23 15:25 == 45.7	9/2/23 19:55 == 45.9	9/3/23 0:25 == 45.8	9/3/23 4:55 == 45.8
9/2/23 15:30 == 45.8	9/2/23 20:00 == 45.7	9/3/23 0:30 == 45.8	9/3/23 5:00 == 45.8
9/2/23 15:35 == 45.9	9/2/23 20:05 == 45.8	9/3/23 0:35 == 45.7	9/3/23 5:05 == 45.8
9/2/23 15:40 == 45.8	9/2/23 20:10 == 45.9	9/3/23 0:40 == 45.8	9/3/23 5:10 == 45.8
9/2/23 15:45 == 45.7	9/2/23 20:15 == 45.9	9/3/23 0:45 == 46	9/3/23 5:15 == 45.7
9/2/23 15:50 == 45.7	9/2/23 20:20 == 45.7	9/3/23 0:50 == 45.8	9/3/23 5:20 == 45.7
9/2/23 15:55 == 45.6	9/2/23 20:25 == 46	9/3/23 0:55 == 45.7	9/3/23 5:25 == 45.7
9/2/23 16:00 == 45.8	9/2/23 20:30 == 45.8	9/3/23 1:00 == 45.8	9/3/23 5:30 == 45.6
9/2/23 16:05 == 45.9	9/2/23 20:35 == 45.8	9/3/23 1:05 == 45.8	9/3/23 5:35 == 45.7
9/2/23 16:10 == 45.6	9/2/23 20:40 == 45.8	9/3/23 1:10 == 45.8	9/3/23 5:40 == 45.7
9/2/23 16:15 == 45.7	9/2/23 20:45 == 45.7	9/3/23 1:15 == 45.8	9/3/23 5:45 == 45.8
9/2/23 16:20 == 45.7	9/2/23 20:50 == 45.6	9/3/23 1:20 == 45.8	9/3/23 5:50 == 45.8
9/2/23 16:25 == 45.7	9/2/23 20:55 == 45.7	9/3/23 1:25 == 45.8	9/3/23 5:55 == 45.7

Pumpback Station Discharge (0364)

9/3/23 6:00 == 45.8	9/3/23 10:30 == 45.9	9/3/23 15:00 == 45.9	9/3/23 19:30 == 45.8
9/3/23 6:05 == 45.7	9/3/23 10:35 == 45.8	9/3/23 15:05 == 45.8	9/3/23 19:35 == 45.8
9/3/23 6:10 == 45.8	9/3/23 10:40 == 45.7	9/3/23 15:10 == 45.8	9/3/23 19:40 == 45.7
9/3/23 6:15 == 46	9/3/23 10:45 == 45.8	9/3/23 15:15 == 45.7	9/3/23 19:45 == 45.8
9/3/23 6:20 == 45.8	9/3/23 10:50 == 45.8	9/3/23 15:20 == 45.8	9/3/23 19:50 == 45.8
9/3/23 6:25 == 45.7	9/3/23 10:55 == 45.7	9/3/23 15:25 == 45.8	9/3/23 19:55 == 45.9
9/3/23 6:30 == 45.7	9/3/23 11:00 == 45.6	9/3/23 15:30 == 45.8	9/3/23 20:00 == 45.8
9/3/23 6:35 == 45.7	9/3/23 11:05 == 45.7	9/3/23 15:35 == 45.8	9/3/23 20:05 == 45.8
9/3/23 6:40 == 45.8	9/3/23 11:10 == 45.8	9/3/23 15:40 == 45.8	9/3/23 20:10 == 45.9
9/3/23 6:45 == 45.8	9/3/23 11:15 == 45.8	9/3/23 15:45 == 45.8	9/3/23 20:15 == 45.8
9/3/23 6:50 == 45.8	9/3/23 11:20 == 45.7	9/3/23 15:50 == 45.7	9/3/23 20:20 == 45.9
9/3/23 6:55 == 45.8	9/3/23 11:25 == 45.6	9/3/23 15:55 == 45.8	9/3/23 20:25 == 45.8
9/3/23 7:00 == 45.8	9/3/23 11:30 == 45.6	9/3/23 16:00 == 45.8	9/3/23 20:30 == 45.8
9/3/23 7:05 == 45.8	9/3/23 11:35 == 45.7	9/3/23 16:05 == 45.8	9/3/23 20:35 == 45.8
9/3/23 7:10 == 45.8	9/3/23 11:40 == 45.7	9/3/23 16:10 == 45.8	9/3/23 20:40 == 45.8
9/3/23 7:15 == 45.9	9/3/23 11:45 == 45.6	9/3/23 16:15 == 45.8	9/3/23 20:45 == 45.8
9/3/23 7:20 == 45.8	9/3/23 11:50 == 45.7	9/3/23 16:20 == 45.7	9/3/23 20:50 == 46
9/3/23 7:25 == 45.7	9/3/23 11:55 == 45.7	9/3/23 16:25 == 45.8	9/3/23 20:55 == 46
9/3/23 7:30 == 45.7	9/3/23 12:00 == 45.6	9/3/23 16:30 == 45.9	9/3/23 21:00 == 45.9
9/3/23 7:35 == 45.7	9/3/23 12:05 == 45.8	9/3/23 16:35 == 45.7	9/3/23 21:05 == 45.8
9/3/23 7:40 == 45.7	9/3/23 12:10 == 45.8	9/3/23 16:40 == 45.6	9/3/23 21:10 == 45.7
9/3/23 7:45 == 45.9	9/3/23 12:15 == 45.8	9/3/23 16:45 == 45.7	9/3/23 21:15 == 45.8
9/3/23 7:50 == 45.7	9/3/23 12:20 == 45.9	9/3/23 16:50 == 45.6	9/3/23 21:20 == 45.9
9/3/23 7:55 == 45.9	9/3/23 12:25 == 45.7	9/3/23 16:55 == 45.7	9/3/23 21:25 == 45.9
9/3/23 8:00 == 45.9	9/3/23 12:30 == 45.7	9/3/23 17:00 == 45.8	9/3/23 21:30 == 45.8
9/3/23 8:05 == 45.8	9/3/23 12:35 == 45.7	9/3/23 17:05 == 45.6	9/3/23 21:35 == 45.8
9/3/23 8:10 == 45.8	9/3/23 12:40 == 45.8	9/3/23 17:10 == 45.8	9/3/23 21:40 == 45.7
9/3/23 8:15 == 45.8	9/3/23 12:45 == 45.8	9/3/23 17:15 == 45.8	9/3/23 21:45 == 45.6
9/3/23 8:20 == 45.6	9/3/23 12:50 == 45.8	9/3/23 17:20 == 45.8	9/3/23 21:50 == 45.9
9/3/23 8:25 == 45.7	9/3/23 12:55 == 45.8	9/3/23 17:25 == 45.5	9/3/23 21:55 == 45.8
9/3/23 8:30 == 45.8	9/3/23 13:00 == 45.8	9/3/23 17:30 == 45.6	9/3/23 22:00 == 45.9
9/3/23 8:35 == 45.8	9/3/23 13:05 == 45.7	9/3/23 17:35 == 45.7	9/3/23 22:05 == 45.8
9/3/23 8:40 == 45.8	9/3/23 13:10 == 45.8	9/3/23 17:40 == 45.7	9/3/23 22:10 == 45.8
9/3/23 8:45 == 45.8	9/3/23 13:15 == 45.9	9/3/23 17:45 == 45.7	9/3/23 22:15 == 45.8
9/3/23 8:50 == 45.7	9/3/23 13:20 == 45.8	9/3/23 17:50 == 45.8	9/3/23 22:20 == 45.9
9/3/23 8:55 == 45.7	9/3/23 13:25 == 45.8	9/3/23 17:55 == 45.8	9/3/23 22:25 == 45.8
9/3/23 9:00 == 45.6	9/3/23 13:30 == 45.8	9/3/23 18:00 == 45.7	9/3/23 22:30 == 45.7
9/3/23 9:05 == 45.6	9/3/23 13:35 == 45.9	9/3/23 18:05 == 45.8	9/3/23 22:35 == 45.7
9/3/23 9:10 == 45.8	9/3/23 13:40 == 45.9	9/3/23 18:10 == 45.8	9/3/23 22:40 == 45.8
9/3/23 9:15 == 45.9	9/3/23 13:45 == 45.8	9/3/23 18:15 == 45.7	9/3/23 22:45 == 45.7
9/3/23 9:20 == 45.9	9/3/23 13:50 == 45.7	9/3/23 18:20 == 45.7	9/3/23 22:50 == 45.7
9/3/23 9:25 == 45.8	9/3/23 13:55 == 45.7	9/3/23 18:25 == 45.7	9/3/23 22:55 == 45.8
9/3/23 9:30 == 45.7	9/3/23 14:00 == 45.8	9/3/23 18:30 == 45.7	9/3/23 23:00 == 45.8
9/3/23 9:35 == 45.7	9/3/23 14:05 == 45.9	9/3/23 18:35 == 45.7	9/3/23 23:05 == 45.9
9/3/23 9:40 == 45.7	9/3/23 14:10 == 45.8	9/3/23 18:40 == 45.7	9/3/23 23:10 == 45.9
9/3/23 9:45 == 45.8	9/3/23 14:15 == 45.8	9/3/23 18:45 == 45.8	9/3/23 23:15 == 45.8
9/3/23 9:50 == 45.8	9/3/23 14:20 == 45.7	9/3/23 18:50 == 45.7	9/3/23 23:20 == 45.7
9/3/23 9:55 == 45.8	9/3/23 14:25 == 45.7	9/3/23 18:55 == 45.7	9/3/23 23:25 == 45.6
9/3/23 10:00 == 45.8	9/3/23 14:30 == 45.7	9/3/23 19:00 == 45.7	9/3/23 23:30 == 45.7
9/3/23 10:05 == 45.8	9/3/23 14:35 == 45.8	9/3/23 19:05 == 45.7	9/3/23 23:35 == 45.8
9/3/23 10:10 == 45.6	9/3/23 14:40 == 45.8	9/3/23 19:10 == 45.6	9/3/23 23:40 == 45.7
9/3/23 10:15 == 45.8	9/3/23 14:45 == 45.6	9/3/23 19:15 == 45.8	9/3/23 23:45 == 45.8
9/3/23 10:20 == 45.8	9/3/23 14:50 == 45.6	9/3/23 19:20 == 45.8	9/3/23 23:50 == 45.8
9/3/23 10:25 == 45.6	9/3/23 14:55 == 45.8	9/3/23 19:25 == 45.9	9/3/23 23:55 == 45.9

Pumpback Station Discharge (0364)

9/4/23 0:00 == 45.5	9/4/23 4:30 == 45.7	9/4/23 9:00 == 45.7	9/4/23 13:30 == 45.7
9/4/23 0:05 == 45.8	9/4/23 4:35 == 45.7	9/4/23 9:05 == 45.7	9/4/23 13:35 == 45.7
9/4/23 0:10 == 45.7	9/4/23 4:40 == 45.7	9/4/23 9:10 == 45.8	9/4/23 13:40 == 45.8
9/4/23 0:15 == 45.8	9/4/23 4:45 == 45.8	9/4/23 9:15 == 45.9	9/4/23 13:45 == 45.7
9/4/23 0:20 == 45.7	9/4/23 4:50 == 45.9	9/4/23 9:20 == 45.7	9/4/23 13:50 == 45.8
9/4/23 0:25 == 45.8	9/4/23 4:55 == 45.4	9/4/23 9:25 == 45.9	9/4/23 13:55 == 45.8
9/4/23 0:30 == 45.8	9/4/23 5:00 == 45.7	9/4/23 9:30 == 45.6	9/4/23 14:00 == 45.7
9/4/23 0:35 == 45.8	9/4/23 5:05 == 45.8	9/4/23 9:35 == 45.6	9/4/23 14:05 == 45.7
9/4/23 0:40 == 45.8	9/4/23 5:10 == 45.8	9/4/23 9:40 == 45.9	9/4/23 14:10 == 45.8
9/4/23 0:45 == 45.9	9/4/23 5:15 == 45.8	9/4/23 9:45 == 45.8	9/4/23 14:15 == 45.9
9/4/23 0:50 == 45.9	9/4/23 5:20 == 45.7	9/4/23 9:50 == 45.9	9/4/23 14:20 == 45.9
9/4/23 0:55 == 45.9	9/4/23 5:25 == 45.7	9/4/23 9:55 == 45.8	9/4/23 14:25 == 45.8
9/4/23 1:00 == 45.9	9/4/23 5:30 == 45.9	9/4/23 10:00 == 45.8	9/4/23 14:30 == 45.8
9/4/23 1:05 == 45.8	9/4/23 5:35 == 45.9	9/4/23 10:05 == 45.8	9/4/23 14:35 == 45.8
9/4/23 1:10 == 45.8	9/4/23 5:40 == 45.7	9/4/23 10:10 == 45.9	9/4/23 14:40 == 45.8
9/4/23 1:15 == 45.8	9/4/23 5:45 == 45.7	9/4/23 10:15 == 45.8	9/4/23 14:45 == 45.7
9/4/23 1:20 == 45.8	9/4/23 5:50 == 45.7	9/4/23 10:20 == 45.8	9/4/23 14:50 == 45.8
9/4/23 1:25 == 45.8	9/4/23 5:55 == 45.8	9/4/23 10:25 == 45.8	9/4/23 14:55 == 45.8
9/4/23 1:30 == 45.7	9/4/23 6:00 == 45.9	9/4/23 10:30 == 45.6	9/4/23 15:00 == 45.8
9/4/23 1:35 == 45.7	9/4/23 6:05 == 45.9	9/4/23 10:35 == 45.7	9/4/23 15:05 == 45.8
9/4/23 1:40 == 45.9	9/4/23 6:10 == 45.8	9/4/23 10:40 == 45.8	9/4/23 15:10 == 45.8
9/4/23 1:45 == 45.9	9/4/23 6:15 == 45.9	9/4/23 10:45 == 45.8	9/4/23 15:15 == 45.8
9/4/23 1:50 == 45.8	9/4/23 6:20 == 45.9	9/4/23 10:50 == 45.8	9/4/23 15:20 == 45.7
9/4/23 1:55 == 45.7	9/4/23 6:25 == 46	9/4/23 10:55 == 45.8	9/4/23 15:25 == 45.7
9/4/23 2:00 == 45.7	9/4/23 6:30 == 46	9/4/23 11:00 == 45.7	9/4/23 15:30 == 45.7
9/4/23 2:05 == 45.7	9/4/23 6:35 == 45.9	9/4/23 11:05 == 45.9	9/4/23 15:35 == 45.7
9/4/23 2:10 == 45.9	9/4/23 6:40 == 45.9	9/4/23 11:10 == 45.9	9/4/23 15:40 == 45.8
9/4/23 2:15 == 45.9	9/4/23 6:45 == 45.8	9/4/23 11:15 == 45.7	9/4/23 15:45 == 45.7
9/4/23 2:20 == 45.8	9/4/23 6:50 == 45.6	9/4/23 11:20 == 45.8	9/4/23 15:50 == 45.8
9/4/23 2:25 == 45.8	9/4/23 6:55 == 45.7	9/4/23 11:25 == 45.6	9/4/23 15:55 == 45.8
9/4/23 2:30 == 45.7	9/4/23 7:00 == 45.7	9/4/23 11:30 == 45.8	9/4/23 16:00 == 45.7
9/4/23 2:35 == 45.7	9/4/23 7:05 == 45.8	9/4/23 11:35 == 45.8	9/4/23 16:05 == 45.7
9/4/23 2:40 == 45.8	9/4/23 7:10 == 45.7	9/4/23 11:40 == 45.8	9/4/23 16:10 == 45.8
9/4/23 2:45 == 45.8	9/4/23 7:15 == 45.8	9/4/23 11:45 == 45.8	9/4/23 16:15 == 45.9
9/4/23 2:50 == 45.8	9/4/23 7:20 == 45.8	9/4/23 11:50 == 45.8	9/4/23 16:20 == 45.6
9/4/23 2:55 == 45.8	9/4/23 7:25 == 45.6	9/4/23 11:55 == 45.9	9/4/23 16:25 == 45.8
9/4/23 3:00 == 45.7	9/4/23 7:30 == 45.7	9/4/23 12:00 == 45.8	9/4/23 16:30 == 45.9
9/4/23 3:05 == 45.5	9/4/23 7:35 == 45.8	9/4/23 12:05 == 45.7	9/4/23 16:35 == 45.7
9/4/23 3:10 == 45.7	9/4/23 7:40 == 46	9/4/23 12:10 == 45.7	9/4/23 16:40 == 45.7
9/4/23 3:15 == 45.7	9/4/23 7:45 == 45.9	9/4/23 12:15 == 45.8	9/4/23 16:45 == 45.5
9/4/23 3:20 == 45.8	9/4/23 7:50 == 45.7	9/4/23 12:20 == 45.8	9/4/23 16:50 == 45.7
9/4/23 3:25 == 45.8	9/4/23 7:55 == 45.7	9/4/23 12:25 == 45.8	9/4/23 16:55 == 45.7
9/4/23 3:30 == 45.8	9/4/23 8:00 == 45.8	9/4/23 12:30 == 45.7	9/4/23 17:00 == 45.7
9/4/23 3:35 == 45.8	9/4/23 8:05 == 45.9	9/4/23 12:35 == 45.7	9/4/23 17:05 == 45.8
9/4/23 3:40 == 45.6	9/4/23 8:10 == 45.8	9/4/23 12:40 == 45.8	9/4/23 17:10 == 45.8
9/4/23 3:45 == 45.5	9/4/23 8:15 == 45.7	9/4/23 12:45 == 45.8	9/4/23 17:15 == 45.9
9/4/23 3:50 == 45.7	9/4/23 8:20 == 45.8	9/4/23 12:50 == 45.7	9/4/23 17:20 == 45.9
9/4/23 3:55 == 45.8	9/4/23 8:25 == 45.9	9/4/23 12:55 == 45.7	9/4/23 17:25 == 45.9
9/4/23 4:00 == 45.7	9/4/23 8:30 == 45.9	9/4/23 13:00 == 45.8	9/4/23 17:30 == 45.8
9/4/23 4:05 == 45.8	9/4/23 8:35 == 45.8	9/4/23 13:05 == 45.8	9/4/23 17:35 == 45.6
9/4/23 4:10 == 45.7	9/4/23 8:40 == 45.7	9/4/23 13:10 == 45.7	9/4/23 17:40 == 45.6
9/4/23 4:15 == 45.8	9/4/23 8:45 == 45.7	9/4/23 13:15 == 45.7	9/4/23 17:45 == 45.7
9/4/23 4:20 == 45.7	9/4/23 8:50 == 45.7	9/4/23 13:20 == 45.8	9/4/23 17:50 == 45.6
9/4/23 4:25 == 45.8	9/4/23 8:55 == 45.8	9/4/23 13:25 == 45.8	9/4/23 17:55 == 45.7

Pumpback Station Discharge (0364)

9/4/23 18:00 == 45.8	9/4/23 22:30 == 45.7	9/5/23 3:00 == 45.7	9/5/23 7:30 == 46
9/4/23 18:05 == 45.8	9/4/23 22:35 == 45.7	9/5/23 3:05 == 45.8	9/5/23 7:35 == 45.9
9/4/23 18:10 == 45.8	9/4/23 22:40 == 45.7	9/5/23 3:10 == 45.8	9/5/23 7:40 == 45.8
9/4/23 18:15 == 45.7	9/4/23 22:45 == 45.8	9/5/23 3:15 == 45.8	9/5/23 7:45 == 45.9
9/4/23 18:20 == 45.6	9/4/23 22:50 == 45.9	9/5/23 3:20 == 45.8	9/5/23 7:50 == 46
9/4/23 18:25 == 45.7	9/4/23 22:55 == 45.8	9/5/23 3:25 == 45.7	9/5/23 7:55 == 45.9
9/4/23 18:30 == 45.8	9/4/23 23:00 == 45.7	9/5/23 3:30 == 45.7	9/5/23 8:00 == 45.8
9/4/23 18:35 == 45.8	9/4/23 23:05 == 45.8	9/5/23 3:35 == 45.8	9/5/23 8:05 == 45.9
9/4/23 18:40 == 45.8	9/4/23 23:10 == 45.9	9/5/23 3:40 == 45.8	9/5/23 8:10 == 46.1
9/4/23 18:45 == 45.8	9/4/23 23:15 == 45.9	9/5/23 3:45 == 45.7	9/5/23 8:15 == 46
9/4/23 18:50 == 45.6	9/4/23 23:20 == 45.8	9/5/23 3:50 == 45.7	9/5/23 8:20 == 45.9
9/4/23 18:55 == 45.8	9/4/23 23:25 == 45.8	9/5/23 3:55 == 45.7	9/5/23 8:25 == 45.9
9/4/23 19:00 == 45.7	9/4/23 23:30 == 45.6	9/5/23 4:00 == 45.8	9/5/23 8:30 == 45.9
9/4/23 19:05 == 45.8	9/4/23 23:35 == 45.8	9/5/23 4:05 == 45.6	9/5/23 8:35 == 45.9
9/4/23 19:10 == 45.8	9/4/23 23:40 == 45.9	9/5/23 4:10 == 45.9	9/5/23 8:40 == 45.9
9/4/23 19:15 == 45.9	9/4/23 23:45 == 45.6	9/5/23 4:15 == 45.8	9/5/23 8:45 == 45.8
9/4/23 19:20 == 45.8	9/4/23 23:50 == 45.5	9/5/23 4:20 == 45.6	9/5/23 8:50 == 45.9
9/4/23 19:25 == 45.8	9/4/23 23:55 == 45.6	9/5/23 4:25 == 45.7	9/5/23 8:55 == 46
9/4/23 19:30 == 46	9/5/23 0:00 == 45.8	9/5/23 4:30 == 45.8	9/5/23 9:00 == 46
9/4/23 19:35 == 46	9/5/23 0:05 == 45.9	9/5/23 4:35 == 45.7	9/5/23 9:05 == 45.9
9/4/23 19:40 == 45.9	9/5/23 0:10 == 45.6	9/5/23 4:40 == 45.8	9/5/23 9:10 == 45.9
9/4/23 19:45 == 45.9	9/5/23 0:15 == 45.8	9/5/23 4:45 == 45.7	9/5/23 9:15 == 45.9
9/4/23 19:50 == 45.8	9/5/23 0:20 == 45.9	9/5/23 4:50 == 45.6	9/5/23 9:20 == 45.9
9/4/23 19:55 == 45.9	9/5/23 0:25 == 45.8	9/5/23 4:55 == 45.7	9/5/23 9:25 == 45.9
9/4/23 20:00 == 45.9	9/5/23 0:30 == 45.8	9/5/23 5:00 == 45.7	9/5/23 9:30 == 45.8
9/4/23 20:05 == 45.8	9/5/23 0:35 == 45.7	9/5/23 5:05 == 45.7	9/5/23 9:35 == 45.8
9/4/23 20:10 == 45.8	9/5/23 0:40 == 45.7	9/5/23 5:10 == 45.7	9/5/23 9:40 == 45.9
9/4/23 20:15 == 46	9/5/23 0:45 == 45.7	9/5/23 5:15 == 45.8	9/5/23 9:45 == 45.9
9/4/23 20:20 == 45.9	9/5/23 0:50 == 45.7	9/5/23 5:20 == 45.8	9/5/23 9:50 == 45.9
9/4/23 20:25 == 45.7	9/5/23 0:55 == 45.7	9/5/23 5:25 == 45.7	9/5/23 9:55 == 45.9
9/4/23 20:30 == 45.7	9/5/23 1:00 == 45.7	9/5/23 5:30 == 45.7	9/5/23 10:00 == 45.9
9/4/23 20:35 == 45.6	9/5/23 1:05 == 45.7	9/5/23 5:35 == 45.8	9/5/23 10:05 == 45.9
9/4/23 20:40 == 45.8	9/5/23 1:10 == 45.8	9/5/23 5:40 == 45.8	9/5/23 10:10 == 45.8
9/4/23 20:45 == 45.7	9/5/23 1:15 == 45.8	9/5/23 5:45 == 45.7	9/5/23 10:15 == 45.7
9/4/23 20:50 == 45.8	9/5/23 1:20 == 45.7	9/5/23 5:50 == 45.7	9/5/23 10:20 == 45.7
9/4/23 20:55 == 45.9	9/5/23 1:25 == 45.7	9/5/23 5:55 == 45.8	9/5/23 10:25 == 45.7
9/4/23 21:00 == 45.8	9/5/23 1:30 == 45.7	9/5/23 6:00 == 45.7	9/5/23 10:30 == 45.8
9/4/23 21:05 == 45.7	9/5/23 1:35 == 45.8	9/5/23 6:05 == 45.8	9/5/23 10:35 == 45.8
9/4/23 21:10 == 45.9	9/5/23 1:40 == 45.9	9/5/23 6:10 == 45.8	9/5/23 10:40 == 45.8
9/4/23 21:15 == 45.7	9/5/23 1:45 == 45.8	9/5/23 6:15 == 45.8	9/5/23 10:45 == 45.7
9/4/23 21:20 == 45.7	9/5/23 1:50 == 45.8	9/5/23 6:20 == 45.9	9/5/23 10:50 == 45.9
9/4/23 21:25 == 45.9	9/5/23 1:55 == 45.6	9/5/23 6:25 == 45.8	9/5/23 10:55 == 45.8
9/4/23 21:30 == 45.8	9/5/23 2:00 == 45.7	9/5/23 6:30 == 45.7	9/5/23 11:00 == 45.8
9/4/23 21:35 == 45.6	9/5/23 2:05 == 45.8	9/5/23 6:35 == 45.8	9/5/23 11:05 == 45.8
9/4/23 21:40 == 45.7	9/5/23 2:10 == 45.7	9/5/23 6:40 == 45.6	9/5/23 11:10 == 45.9
9/4/23 21:45 == 45.8	9/5/23 2:15 == 45.8	9/5/23 6:45 == 45.9	9/5/23 11:15 == 45.8
9/4/23 21:50 == 45.8	9/5/23 2:20 == 45.7	9/5/23 6:50 == 45.9	9/5/23 11:20 == 45.9
9/4/23 21:55 == 45.7	9/5/23 2:25 == 45.7	9/5/23 6:55 == 45.9	9/5/23 11:25 == 45.8
9/4/23 22:00 == 45.8	9/5/23 2:30 == 45.7	9/5/23 7:00 == 45.9	9/5/23 11:30 == 45.9
9/4/23 22:05 == 45.7	9/5/23 2:35 == 45.7	9/5/23 7:05 == 45.7	9/5/23 11:35 == 46
9/4/23 22:10 == 45.8	9/5/23 2:40 == 45.8	9/5/23 7:10 == 45.9	9/5/23 11:40 == 45.7
9/4/23 22:15 == 45.8	9/5/23 2:45 == 45.7	9/5/23 7:15 == 45.9	9/5/23 11:45 == 45.8
9/4/23 22:20 == 45.7	9/5/23 2:50 == 45.6	9/5/23 7:20 == 45.9	9/5/23 11:50 == 45.8
9/4/23 22:25 == 45.7	9/5/23 2:55 == 45.6	9/5/23 7:25 == 45.9	9/5/23 11:55 == 45.9

Pumpback Station Discharge (0364)

9/5/23 12:00 == 45.9	9/5/23 16:30 == 45.9	9/5/23 21:00 == 45.9	9/6/23 1:30 == 45.7
9/5/23 12:05 == 45.9	9/5/23 16:35 == 45.9	9/5/23 21:05 == 46	9/6/23 1:35 == 46
9/5/23 12:10 == 45.9	9/5/23 16:40 == 45.8	9/5/23 21:10 == 46	9/6/23 1:40 == 45.9
9/5/23 12:15 == 45.8	9/5/23 16:45 == 45.8	9/5/23 21:15 == 46	9/6/23 1:45 == 45.9
9/5/23 12:20 == 45.9	9/5/23 16:50 == 45.9	9/5/23 21:20 == 45.8	9/6/23 1:50 == 45.8
9/5/23 12:25 == 46	9/5/23 16:55 == 45.9	9/5/23 21:25 == 45.8	9/6/23 1:55 == 45.9
9/5/23 12:30 == 45.8	9/5/23 17:00 == 45.8	9/5/23 21:30 == 46	9/6/23 2:00 == 45.9
9/5/23 12:35 == 45.9	9/5/23 17:05 == 45.8	9/5/23 21:35 == 45.9	9/6/23 2:05 == 45.9
9/5/23 12:40 == 45.9	9/5/23 17:10 == 45.9	9/5/23 21:40 == 45.8	9/6/23 2:10 == 45.9
9/5/23 12:45 == 45.9	9/5/23 17:15 == 45.9	9/5/23 21:45 == 45.9	9/6/23 2:15 == 45.8
9/5/23 12:50 == 45.8	9/5/23 17:20 == 46.1	9/5/23 21:50 == 45.9	9/6/23 2:20 == 46
9/5/23 12:55 == 45.8	9/5/23 17:25 == 45.9	9/5/23 21:55 == 45.8	9/6/23 2:25 == 46.1
9/5/23 13:00 == 45.9	9/5/23 17:30 == 45.9	9/5/23 22:00 == 45.7	9/6/23 2:30 == 46
9/5/23 13:05 == 45.9	9/5/23 17:35 == 45.9	9/5/23 22:05 == 45.8	9/6/23 2:35 == 45.9
9/5/23 13:10 == 45.9	9/5/23 17:40 == 45.8	9/5/23 22:10 == 45.9	9/6/23 2:40 == 46
9/5/23 13:15 == 45.8	9/5/23 17:45 == 45.8	9/5/23 22:15 == 45.9	9/6/23 2:45 == 45.9
9/5/23 13:20 == 46.1	9/5/23 17:50 == 45.9	9/5/23 22:20 == 45.9	9/6/23 2:50 == 45.9
9/5/23 13:25 == 46.2	9/5/23 17:55 == 45.9	9/5/23 22:25 == 46.1	9/6/23 2:55 == 46
9/5/23 13:30 == 46	9/5/23 18:00 == 45.8	9/5/23 22:30 == 46	9/6/23 3:00 == 46.1
9/5/23 13:35 == 45.9	9/5/23 18:05 == 46	9/5/23 22:35 == 45.8	9/6/23 3:05 == 46.2
9/5/23 13:40 == 45.9	9/5/23 18:10 == 45.9	9/5/23 22:40 == 45.8	9/6/23 3:10 == 45.9
9/5/23 13:45 == 45.8	9/5/23 18:15 == 46	9/5/23 22:45 == 45.9	9/6/23 3:15 == 45.9
9/5/23 13:50 == 45.8	9/5/23 18:20 == 46	9/5/23 22:50 == 45.9	9/6/23 3:20 == 45.8
9/5/23 13:55 == 45.8	9/5/23 18:25 == 45.9	9/5/23 22:55 == 45.9	9/6/23 3:25 == 46
9/5/23 14:00 == 45.9	9/5/23 18:30 == 46	9/5/23 23:00 == 46	9/6/23 3:30 == 46
9/5/23 14:05 == 46	9/5/23 18:35 == 46	9/5/23 23:05 == 45.7	9/6/23 3:35 == 45.9
9/5/23 14:10 == 46	9/5/23 18:40 == 45.8	9/5/23 23:10 == 45.9	9/6/23 3:40 == 45.9
9/5/23 14:15 == 45.8	9/5/23 18:45 == 45.9	9/5/23 23:15 == 45.8	9/6/23 3:45 == 45.9
9/5/23 14:20 == 45.8	9/5/23 18:50 == 45.7	9/5/23 23:20 == 45.8	9/6/23 3:50 == 45.9
9/5/23 14:25 == 45.9	9/5/23 18:55 == 45.8	9/5/23 23:25 == 45.8	9/6/23 3:55 == 45.8
9/5/23 14:30 == 45.9	9/5/23 19:00 == 45.9	9/5/23 23:30 == 45.8	9/6/23 4:00 == 46
9/5/23 14:35 == 45.9	9/5/23 19:05 == 45.9	9/5/23 23:35 == 46	9/6/23 4:05 == 46
9/5/23 14:40 == 45.9	9/5/23 19:10 == 46	9/5/23 23:40 == 46	9/6/23 4:10 == 45.9
9/5/23 14:45 == 45.8	9/5/23 19:15 == 45.9	9/5/23 23:45 == 46	9/6/23 4:15 == 45.8
9/5/23 14:50 == 45.8	9/5/23 19:20 == 45.9	9/5/23 23:50 == 46	9/6/23 4:20 == 45.9
9/5/23 14:55 == 45.8	9/5/23 19:25 == 45.9	9/5/23 23:55 == 45.9	9/6/23 4:25 == 46
9/5/23 15:00 == 45.8	9/5/23 19:30 == 45.8	9/6/23 0:00 == 45.9	9/6/23 4:30 == 45.9
9/5/23 15:05 == 45.9	9/5/23 19:35 == 45.9	9/6/23 0:05 == 45.9	9/6/23 4:35 == 45.8
9/5/23 15:10 == 45.9	9/5/23 19:40 == 46	9/6/23 0:10 == 45.9	9/6/23 4:40 == 45.9
9/5/23 15:15 == 45.8	9/5/23 19:45 == 46	9/6/23 0:15 == 46	9/6/23 4:45 == 46
9/5/23 15:20 == 45.8	9/5/23 19:50 == 46	9/6/23 0:20 == 46	9/6/23 4:50 == 46
9/5/23 15:25 == 45.8	9/5/23 19:55 == 45.9	9/6/23 0:25 == 45.9	9/6/23 4:55 == 46
9/5/23 15:30 == 45.9	9/5/23 20:00 == 45.9	9/6/23 0:30 == 45.8	9/6/23 5:00 == 46
9/5/23 15:35 == 46	9/5/23 20:05 == 45.9	9/6/23 0:35 == 45.8	9/6/23 5:05 == 46
9/5/23 15:40 == 46	9/5/23 20:10 == 45.9	9/6/23 0:40 == 45.9	9/6/23 5:10 == 45.9
9/5/23 15:45 == 45.9	9/5/23 20:15 == 45.8	9/6/23 0:45 == 45.9	9/6/23 5:15 == 45.9
9/5/23 15:50 == 45.9	9/5/23 20:20 == 46	9/6/23 0:50 == 45.9	9/6/23 5:20 == 46
9/5/23 15:55 == 45.8	9/5/23 20:25 == 45.9	9/6/23 0:55 == 45.9	9/6/23 5:25 == 45.9
9/5/23 16:00 == 46	9/5/23 20:30 == 46	9/6/23 1:00 == 45.9	9/6/23 5:30 == 45.8
9/5/23 16:05 == 45.9	9/5/23 20:35 == 45.9	9/6/23 1:05 == 45.9	9/6/23 5:35 == 46
9/5/23 16:10 == 45.9	9/5/23 20:40 == 45.9	9/6/23 1:10 == 45.8	9/6/23 5:40 == 45.9
9/5/23 16:15 == 45.9	9/5/23 20:45 == 46	9/6/23 1:15 == 45.8	9/6/23 5:45 == 46
9/5/23 16:20 == 45.9	9/5/23 20:50 == 45.9	9/6/23 1:20 == 46	9/6/23 5:50 == 46
9/5/23 16:25 == 46	9/5/23 20:55 == 45.9	9/6/23 1:25 == 45.8	9/6/23 5:55 == 45.9

Pumpback Station Discharge (0364)

9/6/23 6:00 == 45.9	9/6/23 10:30 == 45.9	9/6/23 15:00 == 46.1	9/6/23 19:30 == 46
9/6/23 6:05 == 45.9	9/6/23 10:35 == 46.1	9/6/23 15:05 == 45.9	9/6/23 19:35 == 45.8
9/6/23 6:10 == 45.9	9/6/23 10:40 == 45.9	9/6/23 15:10 == 45.9	9/6/23 19:40 == 46
9/6/23 6:15 == 45.9	9/6/23 10:45 == 45.9	9/6/23 15:15 == 45.8	9/6/23 19:45 == 46
9/6/23 6:20 == 45.9	9/6/23 10:50 == 46	9/6/23 15:20 == 45.8	9/6/23 19:50 == 45.7
9/6/23 6:25 == 45.9	9/6/23 10:55 == 45.8	9/6/23 15:25 == 45.7	9/6/23 19:55 == 45.9
9/6/23 6:30 == 45.9	9/6/23 11:00 == 45.8	9/6/23 15:30 == 45.9	9/6/23 20:00 == 45.9
9/6/23 6:35 == 46	9/6/23 11:05 == 45.9	9/6/23 15:35 == 45.8	9/6/23 20:05 == 46.1
9/6/23 6:40 == 45.9	9/6/23 11:10 == 45.9	9/6/23 15:40 == 45.9	9/6/23 20:10 == 45.9
9/6/23 6:45 == 45.9	9/6/23 11:15 == 45.9	9/6/23 15:45 == 46	9/6/23 20:15 == 45.9
9/6/23 6:50 == 45.9	9/6/23 11:20 == 45.9	9/6/23 15:50 == 46.1	9/6/23 20:20 == 45.9
9/6/23 6:55 == 45.8	9/6/23 11:25 == 45.9	9/6/23 15:55 == 45.9	9/6/23 20:25 == 45.9
9/6/23 7:00 == 45.8	9/6/23 11:30 == 45.9	9/6/23 16:00 == 45.9	9/6/23 20:30 == 46
9/6/23 7:05 == 45.9	9/6/23 11:35 == 46	9/6/23 16:05 == 45.9	9/6/23 20:35 == 45.9
9/6/23 7:10 == 45.8	9/6/23 11:40 == 45.9	9/6/23 16:10 == 45.9	9/6/23 20:40 == 45.9
9/6/23 7:15 == 45.9	9/6/23 11:45 == 45.9	9/6/23 16:15 == 45.9	9/6/23 20:45 == 46
9/6/23 7:20 == 46	9/6/23 11:50 == 45.9	9/6/23 16:20 == 45.9	9/6/23 20:50 == 45.9
9/6/23 7:25 == 45.9	9/6/23 11:55 == 45.9	9/6/23 16:25 == 45.9	9/6/23 20:55 == 45.8
9/6/23 7:30 == 46	9/6/23 12:00 == 45.9	9/6/23 16:30 == 45.9	9/6/23 21:00 == 45.9
9/6/23 7:35 == 46	9/6/23 12:05 == 45.8	9/6/23 16:35 == 45.8	9/6/23 21:05 == 45.9
9/6/23 7:40 == 46	9/6/23 12:10 == 45.9	9/6/23 16:40 == 45.8	9/6/23 21:10 == 46
9/6/23 7:45 == 45.9	9/6/23 12:15 == 45.9	9/6/23 16:45 == 45.7	9/6/23 21:15 == 45.9
9/6/23 7:50 == 46	9/6/23 12:20 == 45.7	9/6/23 16:50 == 45.9	9/6/23 21:20 == 45.8
9/6/23 7:55 == 45.7	9/6/23 12:25 == 45.9	9/6/23 16:55 == 45.9	9/6/23 21:25 == 45.9
9/6/23 8:00 == 45.7	9/6/23 12:30 == 45.9	9/6/23 17:00 == 45.8	9/6/23 21:30 == 45.9
9/6/23 8:05 == 46	9/6/23 12:35 == 45.8	9/6/23 17:05 == 45.8	9/6/23 21:35 == 46
9/6/23 8:10 == 45.9	9/6/23 12:40 == 45.8	9/6/23 17:10 == 45.9	9/6/23 21:40 == 45.8
9/6/23 8:15 == 45.8	9/6/23 12:45 == 45.9	9/6/23 17:15 == 45.9	9/6/23 21:45 == 46
9/6/23 8:20 == 45.9	9/6/23 12:50 == 45.8	9/6/23 17:20 == 45.8	9/6/23 21:50 == 45.9
9/6/23 8:25 == 45.8	9/6/23 12:55 == 45.9	9/6/23 17:25 == 45.9	9/6/23 21:55 == 45.9
9/6/23 8:30 == 45.8	9/6/23 13:00 == 45.9	9/6/23 17:30 == 45.8	9/6/23 22:00 == 45.9
9/6/23 8:35 == 46	9/6/23 13:05 == 46	9/6/23 17:35 == 45.9	9/6/23 22:05 == 45.8
9/6/23 8:40 == 45.9	9/6/23 13:10 == 45.9	9/6/23 17:40 == 45.9	9/6/23 22:10 == 45.9
9/6/23 8:45 == 45.9	9/6/23 13:15 == 45.8	9/6/23 17:45 == 45.8	9/6/23 22:15 == 45.8
9/6/23 8:50 == 45.9	9/6/23 13:20 == 45.8	9/6/23 17:50 == 45.9	9/6/23 22:20 == 45.8
9/6/23 8:55 == 45.8	9/6/23 13:25 == 45.8	9/6/23 17:55 == 45.9	9/6/23 22:25 == 45.9
9/6/23 9:00 == 45.7	9/6/23 13:30 == 45.9	9/6/23 18:00 == 46.1	9/6/23 22:30 == 45.9
9/6/23 9:05 == 45.8	9/6/23 13:35 == 46	9/6/23 18:05 == 46.1	9/6/23 22:35 == 46
9/6/23 9:10 == 45.9	9/6/23 13:40 == 45.9	9/6/23 18:10 == 45.9	9/6/23 22:40 == 46
9/6/23 9:15 == 45.9	9/6/23 13:45 == 45.9	9/6/23 18:15 == 45.8	9/6/23 22:45 == 46
9/6/23 9:20 == 45.9	9/6/23 13:50 == 45.9	9/6/23 18:20 == 45.7	9/6/23 22:50 == 46
9/6/23 9:25 == 45.9	9/6/23 13:55 == 45.9	9/6/23 18:25 == 45.9	9/6/23 22:55 == 46
9/6/23 9:30 == 45.8	9/6/23 14:00 == 45.9	9/6/23 18:30 == 45.9	9/6/23 23:00 == 46
9/6/23 9:35 == 45.9	9/6/23 14:05 == 45.9	9/6/23 18:35 == 45.9	9/6/23 23:05 == 45.9
9/6/23 9:40 == 46	9/6/23 14:10 == 45.9	9/6/23 18:40 == 46	9/6/23 23:10 == 45.9
9/6/23 9:45 == 45.9	9/6/23 14:15 == 45.8	9/6/23 18:45 == 46	9/6/23 23:15 == 46
9/6/23 9:50 == 46	9/6/23 14:20 == 45.7	9/6/23 18:50 == 46	9/6/23 23:20 == 46
9/6/23 9:55 == 45.9	9/6/23 14:25 == 45.7	9/6/23 18:55 == 46	9/6/23 23:25 == 46
9/6/23 10:00 == 45.9	9/6/23 14:30 == 45.9	9/6/23 19:00 == 45.9	9/6/23 23:30 == 46
9/6/23 10:05 == 46	9/6/23 14:35 == 46	9/6/23 19:05 == 45.9	9/6/23 23:35 == 45.9
9/6/23 10:10 == 45.8	9/6/23 14:40 == 45.8	9/6/23 19:10 == 45.9	9/6/23 23:40 == 45.8
9/6/23 10:15 == 46	9/6/23 14:45 == 45.8	9/6/23 19:15 == 45.9	9/6/23 23:45 == 45.9
9/6/23 10:20 == 45.9	9/6/23 14:50 == 45.8	9/6/23 19:20 == 46	9/6/23 23:50 == 46
9/6/23 10:25 == 45.9	9/6/23 14:55 == 45.9	9/6/23 19:25 == 46.1	9/6/23 23:55 == 45.9

Pumpback Station Discharge (0364)

9/7/23 0:00 == 45.9	9/7/23 4:30 == 45.9	9/7/23 9:00 == 45.9	9/7/23 13:30 == 45.7
9/7/23 0:05 == 46	9/7/23 4:35 == 46.1	9/7/23 9:05 == 45.8	9/7/23 13:35 == 45.7
9/7/23 0:10 == 45.9	9/7/23 4:40 == 46	9/7/23 9:10 == 45.8	9/7/23 13:40 == 45.7
9/7/23 0:15 == 45.9	9/7/23 4:45 == 45.8	9/7/23 9:15 == 45.8	9/7/23 13:45 == 45.8
9/7/23 0:20 == 45.8	9/7/23 4:50 == 45.9	9/7/23 9:20 == 46	9/7/23 13:50 == 45.8
9/7/23 0:25 == 45.8	9/7/23 4:55 == 46	9/7/23 9:25 == 45.7	9/7/23 13:55 == 45.7
9/7/23 0:30 == 45.8	9/7/23 5:00 == 45.9	9/7/23 9:30 == 45.9	9/7/23 14:00 == 45.7
9/7/23 0:35 == 45.9	9/7/23 5:05 == 46	9/7/23 9:35 == 45.9	9/7/23 14:05 == 45.9
9/7/23 0:40 == 46	9/7/23 5:10 == 45.8	9/7/23 9:40 == 46	9/7/23 14:10 == 45.9
9/7/23 0:45 == 45.9	9/7/23 5:15 == 45.8	9/7/23 9:45 == 45.8	9/7/23 14:15 == 45.9
9/7/23 0:50 == 46	9/7/23 5:20 == 46	9/7/23 9:50 == 46	9/7/23 14:20 == 45.8
9/7/23 0:55 == 45.9	9/7/23 5:25 == 46	9/7/23 9:55 == 46	9/7/23 14:25 == 45.8
9/7/23 1:00 == 45.9	9/7/23 5:30 == 45.8	9/7/23 10:00 == 46	9/7/23 14:30 == 45.7
9/7/23 1:05 == 46	9/7/23 5:35 == 45.7	9/7/23 10:05 == 45.9	9/7/23 14:35 == 45.8
9/7/23 1:10 == 45.9	9/7/23 5:40 == 45.9	9/7/23 10:10 == 45.9	9/7/23 14:40 == 45.9
9/7/23 1:15 == 45.9	9/7/23 5:45 == 45.9	9/7/23 10:15 == 46	9/7/23 14:45 == 45.9
9/7/23 1:20 == 45.8	9/7/23 5:50 == 45.9	9/7/23 10:20 == 45.9	9/7/23 14:50 == 45.9
9/7/23 1:25 == 45.8	9/7/23 5:55 == 45.9	9/7/23 10:25 == 46.1	9/7/23 14:55 == 46
9/7/23 1:30 == 46	9/7/23 6:00 == 45.9	9/7/23 10:30 == 45.9	9/7/23 15:00 == 45.8
9/7/23 1:35 == 45.9	9/7/23 6:05 == 46	9/7/23 10:35 == 45.8	9/7/23 15:05 == 45.8
9/7/23 1:40 == 45.8	9/7/23 6:10 == 46	9/7/23 10:40 == 45.8	9/7/23 15:10 == 46
9/7/23 1:45 == 45.8	9/7/23 6:15 == 45.9	9/7/23 10:45 == 45.9	9/7/23 15:15 == 45.9
9/7/23 1:50 == 45.8	9/7/23 6:20 == 45.9	9/7/23 10:50 == 46	9/7/23 15:20 == 45.9
9/7/23 1:55 == 45.9	9/7/23 6:25 == 45.9	9/7/23 10:55 == 45.9	9/7/23 15:25 == 45.8
9/7/23 2:00 == 45.9	9/7/23 6:30 == 45.9	9/7/23 11:00 == 45.8	9/7/23 15:30 == 45.7
9/7/23 2:05 == 45.8	9/7/23 6:35 == 45.9	9/7/23 11:05 == 45.9	9/7/23 15:35 == 45.8
9/7/23 2:10 == 45.9	9/7/23 6:40 == 45.9	9/7/23 11:10 == 45.9	9/7/23 15:40 == 45.8
9/7/23 2:15 == 46	9/7/23 6:45 == 45.9	9/7/23 11:15 == 45.8	9/7/23 15:45 == 45.8
9/7/23 2:20 == 46	9/7/23 6:50 == 45.9	9/7/23 11:20 == 45.8	9/7/23 15:50 == 45.8
9/7/23 2:25 == 45.9	9/7/23 6:55 == 45.9	9/7/23 11:25 == 45.8	9/7/23 15:55 == 45.8
9/7/23 2:30 == 45.8	9/7/23 7:00 == 46	9/7/23 11:30 == 45.9	9/7/23 16:00 == 45.9
9/7/23 2:35 == 45.9	9/7/23 7:05 == 46	9/7/23 11:35 == 45.8	9/7/23 16:05 == 45.9
9/7/23 2:40 == 45.9	9/7/23 7:10 == 45.8	9/7/23 11:40 == 45.8	9/7/23 16:10 == 45.8
9/7/23 2:45 == 46	9/7/23 7:15 == 45.7	9/7/23 11:45 == 46	9/7/23 16:15 == 45.9
9/7/23 2:50 == 45.9	9/7/23 7:20 == 46.1	9/7/23 11:50 == 45.8	9/7/23 16:20 == 45.9
9/7/23 2:55 == 45.9	9/7/23 7:25 == 45.9	9/7/23 11:55 == 45.9	9/7/23 16:25 == 45.8
9/7/23 3:00 == 45.9	9/7/23 7:30 == 45.8	9/7/23 12:00 == 45.8	9/7/23 16:30 == 45.8
9/7/23 3:05 == 45.9	9/7/23 7:35 == 45.9	9/7/23 12:05 == 45.8	9/7/23 16:35 == 45.9
9/7/23 3:10 == 45.8	9/7/23 7:40 == 46	9/7/23 12:10 == 45.9	9/7/23 16:40 == 45.8
9/7/23 3:15 == 45.9	9/7/23 7:45 == 46	9/7/23 12:15 == 45.7	9/7/23 16:45 == 45.8
9/7/23 3:20 == 46.1	9/7/23 7:50 == 45.9	9/7/23 12:20 == 45.9	9/7/23 16:50 == 46
9/7/23 3:25 == 46	9/7/23 7:55 == 45.9	9/7/23 12:25 == 45.8	9/7/23 16:55 == 45.7
9/7/23 3:30 == 46	9/7/23 8:00 == 45.9	9/7/23 12:30 == 45.9	9/7/23 17:00 == 45.7
9/7/23 3:35 == 45.8	9/7/23 8:05 == 45.9	9/7/23 12:35 == 45.6	9/7/23 17:05 == 45.8
9/7/23 3:40 == 45.8	9/7/23 8:10 == 45.9	9/7/23 12:40 == 45.8	9/7/23 17:10 == 45.9
9/7/23 3:45 == 46	9/7/23 8:15 == 45.9	9/7/23 12:45 == 45.8	9/7/23 17:15 == 45.8
9/7/23 3:50 == 46	9/7/23 8:20 == 45.9	9/7/23 12:50 == 45.9	9/7/23 17:20 == 45.9
9/7/23 3:55 == 45.9	9/7/23 8:25 == 45.9	9/7/23 12:55 == 45.9	9/7/23 17:25 == 45.9
9/7/23 4:00 == 45.8	9/7/23 8:30 == 45.9	9/7/23 13:00 == 45.9	9/7/23 17:30 == 45.8
9/7/23 4:05 == 45.9	9/7/23 8:35 == 45.9	9/7/23 13:05 == 45.8	9/7/23 17:35 == 45.7
9/7/23 4:10 == 45.9	9/7/23 8:40 == 45.9	9/7/23 13:10 == 45.9	9/7/23 17:40 == 45.7
9/7/23 4:15 == 46	9/7/23 8:45 == 45.9	9/7/23 13:15 == 45.8	9/7/23 17:45 == 45.9
9/7/23 4:20 == 46.1	9/7/23 8:50 == 45.8	9/7/23 13:20 == 45.8	9/7/23 17:50 == 45.9
9/7/23 4:25 == 45.9	9/7/23 8:55 == 45.9	9/7/23 13:25 == 45.8	9/7/23 17:55 == 45.8

Pumpback Station Discharge (0364)

9/7/23 18:00 == 45.9	9/7/23 22:30 == 45.9	9/8/23 3:00 == 45.8	9/8/23 7:30 == 45.8
9/7/23 18:05 == 45.9	9/7/23 22:35 == 45.9	9/8/23 3:05 == 45.9	9/8/23 7:35 == 45.8
9/7/23 18:10 == 45.8	9/7/23 22:40 == 45.8	9/8/23 3:10 == 45.9	9/8/23 7:40 == 45.9
9/7/23 18:15 == 45.7	9/7/23 22:45 == 45.8	9/8/23 3:15 == 45.8	9/8/23 7:45 == 45.9
9/7/23 18:20 == 45.9	9/7/23 22:50 == 45.8	9/8/23 3:20 == 45.8	9/8/23 7:50 == 45.8
9/7/23 18:25 == 45.9	9/7/23 22:55 == 45.8	9/8/23 3:25 == 45.8	9/8/23 7:55 == 45.8
9/7/23 18:30 == 45.9	9/7/23 23:00 == 45.9	9/8/23 3:30 == 45.9	9/8/23 8:00 == 45.8
9/7/23 18:35 == 46	9/7/23 23:05 == 45.8	9/8/23 3:35 == 45.8	9/8/23 8:05 == 45.8
9/7/23 18:40 == 45.9	9/7/23 23:10 == 46	9/8/23 3:40 == 45.7	9/8/23 8:10 == 45.8
9/7/23 18:45 == 45.8	9/7/23 23:15 == 46	9/8/23 3:45 == 45.8	9/8/23 8:15 == 45.9
9/7/23 18:50 == 45.9	9/7/23 23:20 == 46	9/8/23 3:50 == 45.9	9/8/23 8:20 == 45.8
9/7/23 18:55 == 46	9/7/23 23:25 == 45.9	9/8/23 3:55 == 45.9	9/8/23 8:25 == 45.9
9/7/23 19:00 == 45.9	9/7/23 23:30 == 45.9	9/8/23 4:00 == 46	9/8/23 8:30 == 45.9
9/7/23 19:05 == 46	9/7/23 23:35 == 46	9/8/23 4:05 == 46	9/8/23 8:35 == 45.9
9/7/23 19:10 == 45.7	9/7/23 23:40 == 45.9	9/8/23 4:10 == 45.7	9/8/23 8:40 == 46.1
9/7/23 19:15 == 45.7	9/7/23 23:45 == 46	9/8/23 4:15 == 45.9	9/8/23 8:45 == 46
9/7/23 19:20 == 45.9	9/7/23 23:50 == 46	9/8/23 4:20 == 45.8	9/8/23 8:50 == 45.9
9/7/23 19:25 == 45.8	9/7/23 23:55 == 45.8	9/8/23 4:25 == 45.8	9/8/23 8:55 == 46.1
9/7/23 19:30 == 45.9	9/8/23 0:00 == 46	9/8/23 4:30 == 45.7	9/8/23 9:00 == 45.9
9/7/23 19:35 == 45.8	9/8/23 0:05 == 45.8	9/8/23 4:35 == 45.7	9/8/23 9:05 == 45.9
9/7/23 19:40 == 45.9	9/8/23 0:10 == 46	9/8/23 4:40 == 45.8	9/8/23 9:10 == 45.7
9/7/23 19:45 == 45.9	9/8/23 0:15 == 45.9	9/8/23 4:45 == 45.9	9/8/23 9:15 == 46
9/7/23 19:50 == 45.9	9/8/23 0:20 == 45.9	9/8/23 4:50 == 45.9	9/8/23 9:20 == 45.9
9/7/23 19:55 == 45.9	9/8/23 0:25 == 45.8	9/8/23 4:55 == 45.8	9/8/23 9:25 == 45.8
9/7/23 20:00 == 45.9	9/8/23 0:30 == 45.8	9/8/23 5:00 == 45.9	9/8/23 9:30 == 45.7
9/7/23 20:05 == 45.8	9/8/23 0:35 == 45.8	9/8/23 5:05 == 46	9/8/23 9:35 == 45.9
9/7/23 20:10 == 45.8	9/8/23 0:40 == 45.9	9/8/23 5:10 == 45.9	9/8/23 9:40 == 45.9
9/7/23 20:15 == 46	9/8/23 0:45 == 45.9	9/8/23 5:15 == 45.9	9/8/23 9:45 == 45.8
9/7/23 20:20 == 46	9/8/23 0:50 == 45.8	9/8/23 5:20 == 45.9	9/8/23 9:50 == 45.7
9/7/23 20:25 == 45.9	9/8/23 0:55 == 45.8	9/8/23 5:25 == 45.9	9/8/23 9:55 == 45.7
9/7/23 20:30 == 45.8	9/8/23 1:00 == 45.8	9/8/23 5:30 == 45.8	9/8/23 10:00 == 45.9
9/7/23 20:35 == 45.9	9/8/23 1:05 == 45.7	9/8/23 5:35 == 45.8	9/8/23 10:05 == 45.9
9/7/23 20:40 == 46	9/8/23 1:10 == 45.8	9/8/23 5:40 == 45.8	9/8/23 10:10 == 45.9
9/7/23 20:45 == 45.9	9/8/23 1:15 == 45.9	9/8/23 5:45 == 45.9	9/8/23 10:15 == 46
9/7/23 20:50 == 45.9	9/8/23 1:20 == 45.9	9/8/23 5:50 == 46	9/8/23 10:20 == 45.8
9/7/23 20:55 == 45.8	9/8/23 1:25 == 45.9	9/8/23 5:55 == 46	9/8/23 10:25 == 45.7
9/7/23 21:00 == 45.8	9/8/23 1:30 == 45.9	9/8/23 6:00 == 46	9/8/23 10:30 == 45.6
9/7/23 21:05 == 45.9	9/8/23 1:35 == 45.9	9/8/23 6:05 == 45.9	9/8/23 10:35 == 45.7
9/7/23 21:10 == 46.1	9/8/23 1:40 == 46	9/8/23 6:10 == 45.9	9/8/23 10:40 == 45.8
9/7/23 21:15 == 45.7	9/8/23 1:45 == 45.9	9/8/23 6:15 == 45.9	9/8/23 10:45 == 46
9/7/23 21:20 == 45.7	9/8/23 1:50 == 45.9	9/8/23 6:20 == 46	9/8/23 10:50 == 45.9
9/7/23 21:25 == 45.9	9/8/23 1:55 == 45.9	9/8/23 6:25 == 45.9	9/8/23 10:55 == 45.8
9/7/23 21:30 == 45.7	9/8/23 2:00 == 45.9	9/8/23 6:30 == 45.7	9/8/23 11:00 == 45.9
9/7/23 21:35 == 46	9/8/23 2:05 == 45.9	9/8/23 6:35 == 46	9/8/23 11:05 == 46
9/7/23 21:40 == 45.9	9/8/23 2:10 == 46	9/8/23 6:40 == 45.9	9/8/23 11:10 == 45.9
9/7/23 21:45 == 46.1	9/8/23 2:15 == 45.7	9/8/23 6:45 == 45.9	9/8/23 11:15 == 45.8
9/7/23 21:50 == 46	9/8/23 2:20 == 45.7	9/8/23 6:50 == 45.7	9/8/23 11:20 == 46
9/7/23 21:55 == 45.9	9/8/23 2:25 == 45.9	9/8/23 6:55 == 46	9/8/23 11:25 == 45.7
9/7/23 22:00 == 45.9	9/8/23 2:30 == 45.9	9/8/23 7:00 == 45.9	9/8/23 11:30 == 45.8
9/7/23 22:05 == 46	9/8/23 2:35 == 46	9/8/23 7:05 == 45.9	9/8/23 11:35 == 45.9
9/7/23 22:10 == 46	9/8/23 2:40 == 46	9/8/23 7:10 == 45.9	9/8/23 11:40 == 45.8
9/7/23 22:15 == 45.9	9/8/23 2:45 == 45.9	9/8/23 7:15 == 46	9/8/23 11:45 == 45.9
9/7/23 22:20 == 46	9/8/23 2:50 == 45.9	9/8/23 7:20 == 45.9	9/8/23 11:50 == 45.8
9/7/23 22:25 == 46	9/8/23 2:55 == 45.9	9/8/23 7:25 == 45.9	9/8/23 11:55 == 45.7

Pumpback Station Discharge (0364)

9/8/23 12:00 == 45.9	9/8/23 16:30 == 45.7	9/8/23 21:00 == 45.9	9/9/23 1:30 == 45.8
9/8/23 12:05 == 46	9/8/23 16:35 == 45.8	9/8/23 21:05 == 45.7	9/9/23 1:35 == 45.8
9/8/23 12:10 == 45.8	9/8/23 16:40 == 45.8	9/8/23 21:10 == 45.8	9/9/23 1:40 == 45.9
9/8/23 12:15 == 45.7	9/8/23 16:45 == 46	9/8/23 21:15 == 45.8	9/9/23 1:45 == 45.8
9/8/23 12:20 == 45.9	9/8/23 16:50 == 45.9	9/8/23 21:20 == 45.8	9/9/23 1:50 == 45.9
9/8/23 12:25 == 45.8	9/8/23 16:55 == 45.8	9/8/23 21:25 == 45.8	9/9/23 1:55 == 45.9
9/8/23 12:30 == 45.8	9/8/23 17:00 == 45.8	9/8/23 21:30 == 45.9	9/9/23 2:00 == 45.8
9/8/23 12:35 == 45.8	9/8/23 17:05 == 45.8	9/8/23 21:35 == 45.9	9/9/23 2:05 == 45.9
9/8/23 12:40 == 45.9	9/8/23 17:10 == 45.8	9/8/23 21:40 == 45.9	9/9/23 2:10 == 45.8
9/8/23 12:45 == 46	9/8/23 17:15 == 45.7	9/8/23 21:45 == 46	9/9/23 2:15 == 45.9
9/8/23 12:50 == 46	9/8/23 17:20 == 45.8	9/8/23 21:50 == 45.8	9/9/23 2:20 == 45.9
9/8/23 12:55 == 45.9	9/8/23 17:25 == 45.8	9/8/23 21:55 == 45.8	9/9/23 2:25 == 45.8
9/8/23 13:00 == 45.9	9/8/23 17:30 == 45.8	9/8/23 22:00 == 46	9/9/23 2:30 == 45.9
9/8/23 13:05 == 45.9	9/8/23 17:35 == 45.9	9/8/23 22:05 == 45.9	9/9/23 2:35 == 45.9
9/8/23 13:10 == 45.9	9/8/23 17:40 == 46	9/8/23 22:10 == 45.8	9/9/23 2:40 == 45.9
9/8/23 13:15 == 46	9/8/23 17:45 == 45.8	9/8/23 22:15 == 45.8	9/9/23 2:45 == 46
9/8/23 13:20 == 45.9	9/8/23 17:50 == 45.8	9/8/23 22:20 == 45.9	9/9/23 2:50 == 45.9
9/8/23 13:25 == 45.9	9/8/23 17:55 == 45.9	9/8/23 22:25 == 45.8	9/9/23 2:55 == 45.9
9/8/23 13:30 == 45.9	9/8/23 18:00 == 45.9	9/8/23 22:30 == 45.9	9/9/23 3:00 == 45.9
9/8/23 13:35 == 45.7	9/8/23 18:05 == 46	9/8/23 22:35 == 46	9/9/23 3:05 == 45.9
9/8/23 13:40 == 45.7	9/8/23 18:10 == 46	9/8/23 22:40 == 46	9/9/23 3:10 == 45.9
9/8/23 13:45 == 46.1	9/8/23 18:15 == 45.9	9/8/23 22:45 == 45.9	9/9/23 3:15 == 45.8
9/8/23 13:50 == 45.9	9/8/23 18:20 == 45.8	9/8/23 22:50 == 45.9	9/9/23 3:20 == 45.9
9/8/23 13:55 == 45.9	9/8/23 18:25 == 45.8	9/8/23 22:55 == 45.8	9/9/23 3:25 == 45.8
9/8/23 14:00 == 46	9/8/23 18:30 == 45.8	9/8/23 23:00 == 46	9/9/23 3:30 == 45.7
9/8/23 14:05 == 46	9/8/23 18:35 == 45.9	9/8/23 23:05 == 45.9	9/9/23 3:35 == 45.9
9/8/23 14:10 == 45.9	9/8/23 18:40 == 45.8	9/8/23 23:10 == 45.7	9/9/23 3:40 == 45.9
9/8/23 14:15 == 45.9	9/8/23 18:45 == 45.7	9/8/23 23:15 == 45.9	9/9/23 3:45 == 45.9
9/8/23 14:20 == 45.8	9/8/23 18:50 == 45.9	9/8/23 23:20 == 45.9	9/9/23 3:50 == 45.9
9/8/23 14:25 == 45.7	9/8/23 18:55 == 45.8	9/8/23 23:25 == 46	9/9/23 3:55 == 45.9
9/8/23 14:30 == 45.7	9/8/23 19:00 == 45.8	9/8/23 23:30 == 45.8	9/9/23 4:00 == 45.8
9/8/23 14:35 == 45.7	9/8/23 19:05 == 45.8	9/8/23 23:35 == 45.8	9/9/23 4:05 == 45.8
9/8/23 14:40 == 45.7	9/8/23 19:10 == 45.9	9/8/23 23:40 == 45.9	9/9/23 4:10 == 45.8
9/8/23 14:45 == 45.8	9/8/23 19:15 == 45.9	9/8/23 23:45 == 45.8	9/9/23 4:15 == 45.8
9/8/23 14:50 == 45.9	9/8/23 19:20 == 45.8	9/8/23 23:50 == 45.9	9/9/23 4:20 == 45.9
9/8/23 14:55 == 45.8	9/8/23 19:25 == 45.8	9/8/23 23:55 == 45.8	9/9/23 4:25 == 45.8
9/8/23 15:00 == 45.8	9/8/23 19:30 == 45.9	9/9/23 0:00 == 45.8	9/9/23 4:30 == 45.9
9/8/23 15:05 == 46	9/8/23 19:35 == 45.8	9/9/23 0:05 == 45.8	9/9/23 4:35 == 45.9
9/8/23 15:10 == 45.9	9/8/23 19:40 == 45.8	9/9/23 0:10 == 45.8	9/9/23 4:40 == 45.8
9/8/23 15:15 == 45.8	9/8/23 19:45 == 45.8	9/9/23 0:15 == 45.8	9/9/23 4:45 == 45.7
9/8/23 15:20 == 45.9	9/8/23 19:50 == 45.9	9/9/23 0:20 == 45.8	9/9/23 4:50 == 45.8
9/8/23 15:25 == 45.9	9/8/23 19:55 == 45.8	9/9/23 0:25 == 45.9	9/9/23 4:55 == 45.9
9/8/23 15:30 == 45.8	9/8/23 20:00 == 45.8	9/9/23 0:30 == 45.8	9/9/23 5:00 == 45.9
9/8/23 15:35 == 45.8	9/8/23 20:05 == 45.9	9/9/23 0:35 == 45.8	9/9/23 5:05 == 45.8
9/8/23 15:40 == 45.8	9/8/23 20:10 == 45.9	9/9/23 0:40 == 45.9	9/9/23 5:10 == 45.8
9/8/23 15:45 == 45.7	9/8/23 20:15 == 45.9	9/9/23 0:45 == 45.8	9/9/23 5:15 == 45.9
9/8/23 15:50 == 45.8	9/8/23 20:20 == 45.8	9/9/23 0:50 == 45.9	9/9/23 5:20 == 45.9
9/8/23 15:55 == 45.7	9/8/23 20:25 == 45.9	9/9/23 0:55 == 45.9	9/9/23 5:25 == 45.6
9/8/23 16:00 == 45.7	9/8/23 20:30 == 45.8	9/9/23 1:00 == 45.9	9/9/23 5:30 == 45.8
9/8/23 16:05 == 45.7	9/8/23 20:35 == 45.9	9/9/23 1:05 == 45.9	9/9/23 5:35 == 45.8
9/8/23 16:10 == 45.9	9/8/23 20:40 == 45.9	9/9/23 1:10 == 46	9/9/23 5:40 == 45.9
9/8/23 16:15 == 45.7	9/8/23 20:45 == 45.9	9/9/23 1:15 == 46	9/9/23 5:45 == 45.8
9/8/23 16:20 == 45.8	9/8/23 20:50 == 45.8	9/9/23 1:20 == 45.9	9/9/23 5:50 == 45.7
9/8/23 16:25 == 45.8	9/8/23 20:55 == 45.8	9/9/23 1:25 == 45.8	9/9/23 5:55 == 45.7

Pumpback Station Discharge (0364)

9/9/23 6:00 == 45.9	9/9/23 10:30 == 46	9/9/23 15:00 == 46	9/9/23 19:30 == 45.8
9/9/23 6:05 == 45.9	9/9/23 10:35 == 45.7	9/9/23 15:05 == 45.7	9/9/23 19:35 == 45.8
9/9/23 6:10 == 45.7	9/9/23 10:40 == 45.9	9/9/23 15:10 == 45.8	9/9/23 19:40 == 45.6
9/9/23 6:15 == 45.9	9/9/23 10:45 == 45.9	9/9/23 15:15 == 45.8	9/9/23 19:45 == 45.7
9/9/23 6:20 == 45.7	9/9/23 10:50 == 45.9	9/9/23 15:20 == 45.8	9/9/23 19:50 == 45.8
9/9/23 6:25 == 46	9/9/23 10:55 == 45.9	9/9/23 15:25 == 45.7	9/9/23 19:55 == 45.8
9/9/23 6:30 == 46	9/9/23 11:00 == 45.7	9/9/23 15:30 == 45.8	9/9/23 20:00 == 45.9
9/9/23 6:35 == 45.9	9/9/23 11:05 == 45.8	9/9/23 15:35 == 45.8	9/9/23 20:05 == 45.7
9/9/23 6:40 == 46	9/9/23 11:10 == 45.8	9/9/23 15:40 == 45.8	9/9/23 20:10 == 45.8
9/9/23 6:45 == 45.8	9/9/23 11:15 == 45.8	9/9/23 15:45 == 45.7	9/9/23 20:15 == 45.9
9/9/23 6:50 == 45.9	9/9/23 11:20 == 45.9	9/9/23 15:50 == 45.9	9/9/23 20:20 == 45.9
9/9/23 6:55 == 45.9	9/9/23 11:25 == 45.7	9/9/23 15:55 == 45.9	9/9/23 20:25 == 45.8
9/9/23 7:00 == 45.9	9/9/23 11:30 == 45.8	9/9/23 16:00 == 45.8	9/9/23 20:30 == 45.8
9/9/23 7:05 == 45.9	9/9/23 11:35 == 45.9	9/9/23 16:05 == 45.7	9/9/23 20:35 == 45.9
9/9/23 7:10 == 45.9	9/9/23 11:40 == 45.8	9/9/23 16:10 == 45.7	9/9/23 20:40 == 45.9
9/9/23 7:15 == 45.8	9/9/23 11:45 == 45.8	9/9/23 16:15 == 45.6	9/9/23 20:45 == 45.8
9/9/23 7:20 == 45.8	9/9/23 11:50 == 45.9	9/9/23 16:20 == 45.7	9/9/23 20:50 == 45.8
9/9/23 7:25 == 45.7	9/9/23 11:55 == 45.9	9/9/23 16:25 == 45.8	9/9/23 20:55 == 45.8
9/9/23 7:30 == 45.8	9/9/23 12:00 == 45.8	9/9/23 16:30 == 45.8	9/9/23 21:00 == 45.9
9/9/23 7:35 == 45.9	9/9/23 12:05 == 45.9	9/9/23 16:35 == 45.8	9/9/23 21:05 == 45.9
9/9/23 7:40 == 45.8	9/9/23 12:10 == 45.9	9/9/23 16:40 == 45.8	9/9/23 21:10 == 45.8
9/9/23 7:45 == 45.8	9/9/23 12:15 == 45.9	9/9/23 16:45 == 45.8	9/9/23 21:15 == 45.9
9/9/23 7:50 == 45.8	9/9/23 12:20 == 45.8	9/9/23 16:50 == 45.9	9/9/23 21:20 == 45.8
9/9/23 7:55 == 45.8	9/9/23 12:25 == 45.8	9/9/23 16:55 == 45.8	9/9/23 21:25 == 45.8
9/9/23 8:00 == 45.8	9/9/23 12:30 == 45.7	9/9/23 17:00 == 45.7	9/9/23 21:30 == 45.9
9/9/23 8:05 == 45.8	9/9/23 12:35 == 45.8	9/9/23 17:05 == 45.8	9/9/23 21:35 == 45.8
9/9/23 8:10 == 45.7	9/9/23 12:40 == 45.7	9/9/23 17:10 == 45.9	9/9/23 21:40 == 45.7
9/9/23 8:15 == 45.9	9/9/23 12:45 == 45.9	9/9/23 17:15 == 45.8	9/9/23 21:45 == 45.8
9/9/23 8:20 == 45.8	9/9/23 12:50 == 45.6	9/9/23 17:20 == 45.8	9/9/23 21:50 == 45.8
9/9/23 8:25 == 45.8	9/9/23 12:55 == 45.9	9/9/23 17:25 == 45.8	9/9/23 21:55 == 45.8
9/9/23 8:30 == 45.8	9/9/23 13:00 == 46	9/9/23 17:30 == 45.9	9/9/23 22:00 == 45.9
9/9/23 8:35 == 45.8	9/9/23 13:05 == 46	9/9/23 17:35 == 45.8	9/9/23 22:05 == 45.7
9/9/23 8:40 == 45.8	9/9/23 13:10 == 45.9	9/9/23 17:40 == 45.8	9/9/23 22:10 == 45.8
9/9/23 8:45 == 45.9	9/9/23 13:15 == 45.7	9/9/23 17:45 == 46	9/9/23 22:15 == 45.8
9/9/23 8:50 == 45.8	9/9/23 13:20 == 45.8	9/9/23 17:50 == 45.6	9/9/23 22:20 == 45.8
9/9/23 8:55 == 45.8	9/9/23 13:25 == 45.7	9/9/23 17:55 == 45.8	9/9/23 22:25 == 45.8
9/9/23 9:00 == 46	9/9/23 13:30 == 45.9	9/9/23 18:00 == 45.8	9/9/23 22:30 == 45.8
9/9/23 9:05 == 45.8	9/9/23 13:35 == 45.8	9/9/23 18:05 == 45.8	9/9/23 22:35 == 45.8
9/9/23 9:10 == 45.9	9/9/23 13:40 == 45.9	9/9/23 18:10 == 45.9	9/9/23 22:40 == 45.7
9/9/23 9:15 == 45.8	9/9/23 13:45 == 45.9	9/9/23 18:15 == 45.9	9/9/23 22:45 == 45.9
9/9/23 9:20 == 45.7	9/9/23 13:50 == 45.8	9/9/23 18:20 == 45.7	9/9/23 22:50 == 45.9
9/9/23 9:25 == 45.7	9/9/23 13:55 == 45.7	9/9/23 18:25 == 45.7	9/9/23 22:55 == 46
9/9/23 9:30 == 45.8	9/9/23 14:00 == 45.6	9/9/23 18:30 == 45.8	9/9/23 23:00 == 46
9/9/23 9:35 == 45.8	9/9/23 14:05 == 45.8	9/9/23 18:35 == 45.8	9/9/23 23:05 == 45.9
9/9/23 9:40 == 45.9	9/9/23 14:10 == 45.9	9/9/23 18:40 == 45.7	9/9/23 23:10 == 45.8
9/9/23 9:45 == 45.8	9/9/23 14:15 == 45.9	9/9/23 18:45 == 45.9	9/9/23 23:15 == 45.8
9/9/23 9:50 == 45.9	9/9/23 14:20 == 45.8	9/9/23 18:50 == 45.9	9/9/23 23:20 == 45.8
9/9/23 9:55 == 45.8	9/9/23 14:25 == 45.8	9/9/23 18:55 == 45.8	9/9/23 23:25 == 45.8
9/9/23 10:00 == 45.7	9/9/23 14:30 == 45.8	9/9/23 19:00 == 45.8	9/9/23 23:30 == 45.8
9/9/23 10:05 == 45.7	9/9/23 14:35 == 45.9	9/9/23 19:05 == 45.8	9/9/23 23:35 == 45.8
9/9/23 10:10 == 45.9	9/9/23 14:40 == 45.8	9/9/23 19:10 == 45.8	9/9/23 23:40 == 45.8
9/9/23 10:15 == 45.8	9/9/23 14:45 == 45.6	9/9/23 19:15 == 45.8	9/9/23 23:45 == 45.8
9/9/23 10:20 == 45.8	9/9/23 14:50 == 45.6	9/9/23 19:20 == 45.8	9/9/23 23:50 == 45.8
9/9/23 10:25 == 45.9	9/9/23 14:55 == 45.8	9/9/23 19:25 == 45.8	9/9/23 23:55 == 45.8

Pumpback Station Discharge (0364)

9/10/23 0:00 == 45.8	9/10/23 4:30 == 45.8	9/10/23 9:00 == 45.8	9/10/23 13:30 == 45.8
9/10/23 0:05 == 45.8	9/10/23 4:35 == 45.9	9/10/23 9:05 == 45.8	9/10/23 13:35 == 45.7
9/10/23 0:10 == 45.9	9/10/23 4:40 == 45.8	9/10/23 9:10 == 45.8	9/10/23 13:40 == 45.7
9/10/23 0:15 == 45.8	9/10/23 4:45 == 45.8	9/10/23 9:15 == 45.9	9/10/23 13:45 == 45.7
9/10/23 0:20 == 45.8	9/10/23 4:50 == 45.7	9/10/23 9:20 == 45.9	9/10/23 13:50 == 45.8
9/10/23 0:25 == 45.8	9/10/23 4:55 == 45.9	9/10/23 9:25 == 45.8	9/10/23 13:55 == 45.8
9/10/23 0:30 == 45.7	9/10/23 5:00 == 45.9	9/10/23 9:30 == 46	9/10/23 14:00 == 45.8
9/10/23 0:35 == 46	9/10/23 5:05 == 45.9	9/10/23 9:35 == 45.9	9/10/23 14:05 == 45.7
9/10/23 0:40 == 45.9	9/10/23 5:10 == 45.7	9/10/23 9:40 == 45.9	9/10/23 14:10 == 45.7
9/10/23 0:45 == 46	9/10/23 5:15 == 45.8	9/10/23 9:45 == 45.8	9/10/23 14:15 == 45.7
9/10/23 0:50 == 45.9	9/10/23 5:20 == 45.9	9/10/23 9:50 == 45.7	9/10/23 14:20 == 45.9
9/10/23 0:55 == 45.7	9/10/23 5:25 == 45.7	9/10/23 9:55 == 45.8	9/10/23 14:25 == 45.8
9/10/23 1:00 == 45.9	9/10/23 5:30 == 46	9/10/23 10:00 == 45.7	9/10/23 14:30 == 45.8
9/10/23 1:05 == 45.9	9/10/23 5:35 == 45.8	9/10/23 10:05 == 45.9	9/10/23 14:35 == 45.7
9/10/23 1:10 == 45.9	9/10/23 5:40 == 45.7	9/10/23 10:10 == 45.6	9/10/23 14:40 == 45.8
9/10/23 1:15 == 45.9	9/10/23 5:45 == 45.8	9/10/23 10:15 == 45.8	9/10/23 14:45 == 45.7
9/10/23 1:20 == 45.9	9/10/23 5:50 == 45.8	9/10/23 10:20 == 45.9	9/10/23 14:50 == 45.9
9/10/23 1:25 == 45.8	9/10/23 5:55 == 45.9	9/10/23 10:25 == 45.9	9/10/23 14:55 == 45.8
9/10/23 1:30 == 45.7	9/10/23 6:00 == 45.8	9/10/23 10:30 == 45.8	9/10/23 15:00 == 45.8
9/10/23 1:35 == 45.8	9/10/23 6:05 == 45.8	9/10/23 10:35 == 45.9	9/10/23 15:05 == 45.8
9/10/23 1:40 == 45.9	9/10/23 6:10 == 45.7	9/10/23 10:40 == 45.7	9/10/23 15:10 == 45.8
9/10/23 1:45 == 45.9	9/10/23 6:15 == 45.6	9/10/23 10:45 == 45.8	9/10/23 15:15 == 45.8
9/10/23 1:50 == 45.9	9/10/23 6:20 == 45.7	9/10/23 10:50 == 45.8	9/10/23 15:20 == 45.7
9/10/23 1:55 == 45.8	9/10/23 6:25 == 45.8	9/10/23 10:55 == 45.7	9/10/23 15:25 == 45.6
9/10/23 2:00 == 45.8	9/10/23 6:30 == 45.7	9/10/23 11:00 == 45.8	9/10/23 15:30 == 45.6
9/10/23 2:05 == 45.8	9/10/23 6:35 == 45.8	9/10/23 11:05 == 45.8	9/10/23 15:35 == 45.7
9/10/23 2:10 == 45.8	9/10/23 6:40 == 45.9	9/10/23 11:10 == 45.8	9/10/23 15:40 == 45.9
9/10/23 2:15 == 45.7	9/10/23 6:45 == 45.9	9/10/23 11:15 == 45.9	9/10/23 15:45 == 45.8
9/10/23 2:20 == 45.8	9/10/23 6:50 == 45.9	9/10/23 11:20 == 45.9	9/10/23 15:50 == 45.7
9/10/23 2:25 == 45.8	9/10/23 6:55 == 45.8	9/10/23 11:25 == 45.8	9/10/23 15:55 == 45.6
9/10/23 2:30 == 45.8	9/10/23 7:00 == 45.8	9/10/23 11:30 == 45.8	9/10/23 16:00 == 45.7
9/10/23 2:35 == 45.8	9/10/23 7:05 == 45.8	9/10/23 11:35 == 45.7	9/10/23 16:05 == 45.7
9/10/23 2:40 == 45.9	9/10/23 7:10 == 45.8	9/10/23 11:40 == 45.7	9/10/23 16:10 == 45.6
9/10/23 2:45 == 45.8	9/10/23 7:15 == 45.7	9/10/23 11:45 == 45.9	9/10/23 16:15 == 45.7
9/10/23 2:50 == 45.9	9/10/23 7:20 == 45.6	9/10/23 11:50 == 46	9/10/23 16:20 == 45.8
9/10/23 2:55 == 45.8	9/10/23 7:25 == 45.8	9/10/23 11:55 == 45.7	9/10/23 16:25 == 45.7
9/10/23 3:00 == 45.8	9/10/23 7:30 == 45.8	9/10/23 12:00 == 45.6	9/10/23 16:30 == 45.7
9/10/23 3:05 == 45.8	9/10/23 7:35 == 45.9	9/10/23 12:05 == 45.8	9/10/23 16:35 == 45.8
9/10/23 3:10 == 45.7	9/10/23 7:40 == 45.8	9/10/23 12:10 == 45.8	9/10/23 16:40 == 45.8
9/10/23 3:15 == 45.8	9/10/23 7:45 == 45.9	9/10/23 12:15 == 45.8	9/10/23 16:45 == 45.7
9/10/23 3:20 == 45.7	9/10/23 7:50 == 45.8	9/10/23 12:20 == 45.9	9/10/23 16:50 == 45.8
9/10/23 3:25 == 45.8	9/10/23 7:55 == 45.8	9/10/23 12:25 == 45.9	9/10/23 16:55 == 45.8
9/10/23 3:30 == 45.9	9/10/23 8:00 == 45.7	9/10/23 12:30 == 45.6	9/10/23 17:00 == 45.7
9/10/23 3:35 == 46	9/10/23 8:05 == 45.8	9/10/23 12:35 == 45.7	9/10/23 17:05 == 45.7
9/10/23 3:40 == 45.8	9/10/23 8:10 == 45.8	9/10/23 12:40 == 45.8	9/10/23 17:10 == 45.5
9/10/23 3:45 == 45.9	9/10/23 8:15 == 45.7	9/10/23 12:45 == 45.8	9/10/23 17:15 == 45.9
9/10/23 3:50 == 45.8	9/10/23 8:20 == 45.9	9/10/23 12:50 == 45.9	9/10/23 17:20 == 45.8
9/10/23 3:55 == 45.8	9/10/23 8:25 == 45.8	9/10/23 12:55 == 45.8	9/10/23 17:25 == 45.8
9/10/23 4:00 == 45.9	9/10/23 8:30 == 45.8	9/10/23 13:00 == 45.7	9/10/23 17:30 == 45.7
9/10/23 4:05 == 45.9	9/10/23 8:35 == 45.8	9/10/23 13:05 == 45.6	9/10/23 17:35 == 45.7
9/10/23 4:10 == 45.8	9/10/23 8:40 == 45.8	9/10/23 13:10 == 45.7	9/10/23 17:40 == 45.8
9/10/23 4:15 == 45.8	9/10/23 8:45 == 45.8	9/10/23 13:15 == 45.8	9/10/23 17:45 == 45.8
9/10/23 4:20 == 45.8	9/10/23 8:50 == 45.9	9/10/23 13:20 == 45.9	9/10/23 17:50 == 45.8
9/10/23 4:25 == 45.8	9/10/23 8:55 == 45.8	9/10/23 13:25 == 45.9	9/10/23 17:55 == 45.8

Pumpback Station Discharge (0364)

9/10/23 18:00 == 45.7	9/10/23 22:30 == 45.8	9/11/23 3:00 == 45.8	9/11/23 7:30 == 45.8
9/10/23 18:05 == 45.7	9/10/23 22:35 == 45.7	9/11/23 3:05 == 45.8	9/11/23 7:35 == 45.9
9/10/23 18:10 == 45.8	9/10/23 22:40 == 45.7	9/11/23 3:10 == 45.8	9/11/23 7:40 == 45.7
9/10/23 18:15 == 45.8	9/10/23 22:45 == 45.8	9/11/23 3:15 == 45.8	9/11/23 7:45 == 45.8
9/10/23 18:20 == 45.7	9/10/23 22:50 == 45.9	9/11/23 3:20 == 45.8	9/11/23 7:50 == 45.8
9/10/23 18:25 == 45.8	9/10/23 22:55 == 45.8	9/11/23 3:25 == 45.8	9/11/23 7:55 == 45.7
9/10/23 18:30 == 45.7	9/10/23 23:00 == 45.8	9/11/23 3:30 == 45.7	9/11/23 8:00 == 45.8
9/10/23 18:35 == 45.7	9/10/23 23:05 == 45.8	9/11/23 3:35 == 45.7	9/11/23 8:05 == 45.8
9/10/23 18:40 == 45.7	9/10/23 23:10 == 45.7	9/11/23 3:40 == 45.7	9/11/23 8:10 == 45.7
9/10/23 18:45 == 45.8	9/10/23 23:15 == 45.7	9/11/23 3:45 == 45.6	9/11/23 8:15 == 45.7
9/10/23 18:50 == 45.8	9/10/23 23:20 == 45.8	9/11/23 3:50 == 45.7	9/11/23 8:20 == 45.8
9/10/23 18:55 == 45.7	9/10/23 23:25 == 45.8	9/11/23 3:55 == 45.7	9/11/23 8:25 == 45.7
9/10/23 19:00 == 45.8	9/10/23 23:30 == 45.8	9/11/23 4:00 == 45.8	9/11/23 8:30 == 45.6
9/10/23 19:05 == 45.7	9/10/23 23:35 == 45.9	9/11/23 4:05 == 45.7	9/11/23 8:35 == 45.7
9/10/23 19:10 == 45.8	9/10/23 23:40 == 45.8	9/11/23 4:10 == 45.6	9/11/23 8:40 == 45.8
9/10/23 19:15 == 45.8	9/10/23 23:45 == 45.6	9/11/23 4:15 == 45.8	9/11/23 8:45 == 45.8
9/10/23 19:20 == 45.8	9/10/23 23:50 == 45.6	9/11/23 4:20 == 45.9	9/11/23 8:50 == 45.7
9/10/23 19:25 == 45.7	9/10/23 23:55 == 45.7	9/11/23 4:25 == 45.8	9/11/23 8:55 == 45.7
9/10/23 19:30 == 45.8	9/11/23 0:00 == 45.8	9/11/23 4:30 == 45.8	9/11/23 9:00 == 45.7
9/10/23 19:35 == 45.7	9/11/23 0:05 == 45.7	9/11/23 4:35 == 45.7	9/11/23 9:05 == 45.8
9/10/23 19:40 == 45.9	9/11/23 0:10 == 45.7	9/11/23 4:40 == 45.9	9/11/23 9:10 == 45.7
9/10/23 19:45 == 45.8	9/11/23 0:15 == 45.7	9/11/23 4:45 == 45.8	9/11/23 9:15 == 45.8
9/10/23 19:50 == 45.8	9/11/23 0:20 == 45.7	9/11/23 4:50 == 45.7	9/11/23 9:20 == 45.8
9/10/23 19:55 == 45.9	9/11/23 0:25 == 45.8	9/11/23 4:55 == 45.8	9/11/23 9:25 == 45.8
9/10/23 20:00 == 45.7	9/11/23 0:30 == 45.8	9/11/23 5:00 == 45.8	9/11/23 9:30 == 45.8
9/10/23 20:05 == 45.8	9/11/23 0:35 == 45.7	9/11/23 5:05 == 45.7	9/11/23 9:35 == 45.6
9/10/23 20:10 == 45.8	9/11/23 0:40 == 45.8	9/11/23 5:10 == 45.7	9/11/23 9:40 == 45.7
9/10/23 20:15 == 45.8	9/11/23 0:45 == 45.8	9/11/23 5:15 == 45.7	9/11/23 9:45 == 45.8
9/10/23 20:20 == 45.8	9/11/23 0:50 == 45.7	9/11/23 5:20 == 45.9	9/11/23 9:50 == 45.7
9/10/23 20:25 == 45.8	9/11/23 0:55 == 45.7	9/11/23 5:25 == 45.8	9/11/23 9:55 == 45.8
9/10/23 20:30 == 45.8	9/11/23 1:00 == 45.8	9/11/23 5:30 == 45.7	9/11/23 10:00 == 45.7
9/10/23 20:35 == 45.8	9/11/23 1:05 == 45.8	9/11/23 5:35 == 45.7	9/11/23 10:05 == 45.7
9/10/23 20:40 == 45.8	9/11/23 1:10 == 45.8	9/11/23 5:40 == 45.7	9/11/23 10:10 == 45.7
9/10/23 20:45 == 45.8	9/11/23 1:15 == 45.7	9/11/23 5:45 == 45.8	9/11/23 10:15 == 45.6
9/10/23 20:50 == 45.9	9/11/23 1:20 == 45.7	9/11/23 5:50 == 45.7	9/11/23 10:20 == 45.7
9/10/23 20:55 == 45.8	9/11/23 1:25 == 45.8	9/11/23 5:55 == 45.6	9/11/23 10:25 == 45.7
9/10/23 21:00 == 45.8	9/11/23 1:30 == 45.8	9/11/23 6:00 == 45.6	9/11/23 10:30 == 45.7
9/10/23 21:05 == 45.8	9/11/23 1:35 == 45.8	9/11/23 6:05 == 45.7	9/11/23 10:35 == 45.8
9/10/23 21:10 == 45.8	9/11/23 1:40 == 45.6	9/11/23 6:10 == 45.8	9/11/23 10:40 == 45.8
9/10/23 21:15 == 45.8	9/11/23 1:45 == 45.6	9/11/23 6:15 == 45.8	9/11/23 10:45 == 45.7
9/10/23 21:20 == 45.8	9/11/23 1:50 == 45.7	9/11/23 6:20 == 45.8	9/11/23 10:50 == 45.7
9/10/23 21:25 == 45.6	9/11/23 1:55 == 45.8	9/11/23 6:25 == 45.7	9/11/23 10:55 == 45.8
9/10/23 21:30 == 45.7	9/11/23 2:00 == 45.7	9/11/23 6:30 == 45.6	9/11/23 11:00 == 45.7
9/10/23 21:35 == 46	9/11/23 2:05 == 45.7	9/11/23 6:35 == 45.6	9/11/23 11:05 == 45.6
9/10/23 21:40 == 45.8	9/11/23 2:10 == 45.5	9/11/23 6:40 == 45.7	9/11/23 11:10 == 45.8
9/10/23 21:45 == 45.8	9/11/23 2:15 == 45.7	9/11/23 6:45 == 45.8	9/11/23 11:15 == 45.9
9/10/23 21:50 == 45.7	9/11/23 2:20 == 45.9	9/11/23 6:50 == 45.8	9/11/23 11:20 == 45.7
9/10/23 21:55 == 45.8	9/11/23 2:25 == 45.8	9/11/23 6:55 == 45.7	9/11/23 11:25 == 45.7
9/10/23 22:00 == 45.8	9/11/23 2:30 == 45.7	9/11/23 7:00 == 45.8	9/11/23 11:30 == 45.6
9/10/23 22:05 == 45.8	9/11/23 2:35 == 45.8	9/11/23 7:05 == 45.6	9/11/23 11:35 == 45.7
9/10/23 22:10 == 45.6	9/11/23 2:40 == 45.7	9/11/23 7:10 == 45.7	9/11/23 11:40 == 45.7
9/10/23 22:15 == 45.8	9/11/23 2:45 == 45.8	9/11/23 7:15 == 45.8	9/11/23 11:45 == 45.8
9/10/23 22:20 == 45.7	9/11/23 2:50 == 45.8	9/11/23 7:20 == 45.6	9/11/23 11:50 == 45.9
9/10/23 22:25 == 45.7	9/11/23 2:55 == 45.7	9/11/23 7:25 == 45.7	9/11/23 11:55 == 45.6

Pumpback Station Discharge (0364)

9/11/23 12:00 == 45.6	9/11/23 16:30 == 45.8	9/11/23 21:00 == 45.8	9/12/23 1:30 == 45.8
9/11/23 12:05 == 45.7	9/11/23 16:35 == 45.7	9/11/23 21:05 == 45.9	9/12/23 1:35 == 45.9
9/11/23 12:10 == 45.7	9/11/23 16:40 == 45.8	9/11/23 21:10 == 45.7	9/12/23 1:40 == 45.7
9/11/23 12:15 == 45.7	9/11/23 16:45 == 45.7	9/11/23 21:15 == 45.8	9/12/23 1:45 == 45.7
9/11/23 12:20 == 45.7	9/11/23 16:50 == 45.7	9/11/23 21:20 == 45.7	9/12/23 1:50 == 45.7
9/11/23 12:25 == 45.7	9/11/23 16:55 == 45.8	9/11/23 21:25 == 45.7	9/12/23 1:55 == 45.7
9/11/23 12:30 == 45.7	9/11/23 17:00 == 45.8	9/11/23 21:30 == 45.6	9/12/23 2:00 == 45.7
9/11/23 12:35 == 45.7	9/11/23 17:05 == 45.7	9/11/23 21:35 == 45.7	9/12/23 2:05 == 45.7
9/11/23 12:40 == 45.7	9/11/23 17:10 == 45.6	9/11/23 21:40 == 45.8	9/12/23 2:10 == 45.8
9/11/23 12:45 == 45.8	9/11/23 17:15 == 45.7	9/11/23 21:45 == 45.7	9/12/23 2:15 == 45.8
9/11/23 12:50 == 45.7	9/11/23 17:20 == 45.7	9/11/23 21:50 == 45.7	9/12/23 2:20 == 45.8
9/11/23 12:55 == 45.7	9/11/23 17:25 == 45.6	9/11/23 21:55 == 45.7	9/12/23 2:25 == 45.8
9/11/23 13:00 == 45.6	9/11/23 17:30 == 45.7	9/11/23 22:00 == 45.9	9/12/23 2:30 == 45.7
9/11/23 13:05 == 45.6	9/11/23 17:35 == 45.7	9/11/23 22:05 == 45.8	9/12/23 2:35 == 45.7
9/11/23 13:10 == 45.8	9/11/23 17:40 == 45.7	9/11/23 22:10 == 45.6	9/12/23 2:40 == 45.6
9/11/23 13:15 == 45.6	9/11/23 17:45 == 45.7	9/11/23 22:15 == 45.7	9/12/23 2:45 == 45.6
9/11/23 13:20 == 45.5	9/11/23 17:50 == 45.6	9/11/23 22:20 == 45.8	9/12/23 2:50 == 45.8
9/11/23 13:25 == 45.7	9/11/23 17:55 == 45.7	9/11/23 22:25 == 45.8	9/12/23 2:55 == 45.8
9/11/23 13:30 == 45.5	9/11/23 18:00 == 45.7	9/11/23 22:30 == 45.8	9/12/23 3:00 == 45.7
9/11/23 13:35 == 45.5	9/11/23 18:05 == 45.7	9/11/23 22:35 == 45.9	9/12/23 3:05 == 45.5
9/11/23 13:40 == 45.7	9/11/23 18:10 == 45.6	9/11/23 22:40 == 45.7	9/12/23 3:10 == 45.6
9/11/23 13:45 == 45.9	9/11/23 18:15 == 45.6	9/11/23 22:45 == 45.7	9/12/23 3:15 == 45.9
9/11/23 13:50 == 45.7	9/11/23 18:20 == 45.5	9/11/23 22:50 == 45.7	9/12/23 3:20 == 45.7
9/11/23 13:55 == 45.6	9/11/23 18:25 == 45.6	9/11/23 22:55 == 45.7	9/12/23 3:25 == 45.6
9/11/23 14:00 == 45.7	9/11/23 18:30 == 45.6	9/11/23 23:00 == 45.8	9/12/23 3:30 == 45.8
9/11/23 14:05 == 45.7	9/11/23 18:35 == 45.8	9/11/23 23:05 == 45.8	9/12/23 3:35 == 45.6
9/11/23 14:10 == 45.7	9/11/23 18:40 == 45.8	9/11/23 23:10 == 45.8	9/12/23 3:40 == 45.7
9/11/23 14:15 == 45.8	9/11/23 18:45 == 45.6	9/11/23 23:15 == 45.7	9/12/23 3:45 == 45.7
9/11/23 14:20 == 45.9	9/11/23 18:50 == 45.7	9/11/23 23:20 == 45.7	9/12/23 3:50 == 45.7
9/11/23 14:25 == 45.7	9/11/23 18:55 == 45.7	9/11/23 23:25 == 45.7	9/12/23 3:55 == 45.7
9/11/23 14:30 == 45.8	9/11/23 19:00 == 45.8	9/11/23 23:30 == 45.8	9/12/23 4:00 == 45.8
9/11/23 14:35 == 45.7	9/11/23 19:05 == 45.7	9/11/23 23:35 == 45.9	9/12/23 4:05 == 45.7
9/11/23 14:40 == 45.7	9/11/23 19:10 == 45.7	9/11/23 23:40 == 45.8	9/12/23 4:10 == 45.8
9/11/23 14:45 == 45.7	9/11/23 19:15 == 45.7	9/11/23 23:45 == 45.8	9/12/23 4:15 == 45.6
9/11/23 14:50 == 45.7	9/11/23 19:20 == 45.7	9/11/23 23:50 == 45.8	9/12/23 4:20 == 45.7
9/11/23 14:55 == 45.7	9/11/23 19:25 == 45.8	9/11/23 23:55 == 45.6	9/12/23 4:25 == 45.7
9/11/23 15:00 == 45.7	9/11/23 19:30 == 45.6	9/12/23 0:00 == 45.7	9/12/23 4:30 == 45.7
9/11/23 15:05 == 45.7	9/11/23 19:35 == 45.7	9/12/23 0:05 == 45.7	9/12/23 4:35 == 45.8
9/11/23 15:10 == 45.7	9/11/23 19:40 == 45.8	9/12/23 0:10 == 45.7	9/12/23 4:40 == 45.7
9/11/23 15:15 == 45.7	9/11/23 19:45 == 45.7	9/12/23 0:15 == 45.7	9/12/23 4:45 == 45.6
9/11/23 15:20 == 45.7	9/11/23 19:50 == 45.7	9/12/23 0:20 == 45.7	9/12/23 4:50 == 45.7
9/11/23 15:25 == 45.7	9/11/23 19:55 == 45.7	9/12/23 0:25 == 45.6	9/12/23 4:55 == 45.7
9/11/23 15:30 == 45.8	9/11/23 20:00 == 45.7	9/12/23 0:30 == 45.6	9/12/23 5:00 == 45.6
9/11/23 15:35 == 45.7	9/11/23 20:05 == 45.7	9/12/23 0:35 == 45.8	9/12/23 5:05 == 45.7
9/11/23 15:40 == 45.7	9/11/23 20:10 == 45.8	9/12/23 0:40 == 45.7	9/12/23 5:10 == 45.6
9/11/23 15:45 == 45.6	9/11/23 20:15 == 45.6	9/12/23 0:45 == 45.6	9/12/23 5:15 == 45.6
9/11/23 15:50 == 45.6	9/11/23 20:20 == 45.7	9/12/23 0:50 == 45.6	9/12/23 5:20 == 45.7
9/11/23 15:55 == 45.8	9/11/23 20:25 == 45.8	9/12/23 0:55 == 45.7	9/12/23 5:25 == 45.7
9/11/23 16:00 == 45.7	9/11/23 20:30 == 45.8	9/12/23 1:00 == 45.8	9/12/23 5:30 == 45.6
9/11/23 16:05 == 45.7	9/11/23 20:35 == 45.8	9/12/23 1:05 == 45.8	9/12/23 5:35 == 45.6
9/11/23 16:10 == 45.6	9/11/23 20:40 == 45.6	9/12/23 1:10 == 45.7	9/12/23 5:40 == 45.7
9/11/23 16:15 == 45.6	9/11/23 20:45 == 45.7	9/12/23 1:15 == 45.9	9/12/23 5:45 == 45.7
9/11/23 16:20 == 45.6	9/11/23 20:50 == 45.7	9/12/23 1:20 == 45.7	9/12/23 5:50 == 45.7
9/11/23 16:25 == 45.6	9/11/23 20:55 == 45.5	9/12/23 1:25 == 45.6	9/12/23 5:55 == 45.8

Pumpback Station Discharge (0364)

9/12/23 6:00 == 45.6	9/12/23 10:30 == 45.8	9/12/23 15:00 == 45.7	9/12/23 19:30 == 45.8
9/12/23 6:05 == 45.6	9/12/23 10:35 == 45.7	9/12/23 15:05 == 45.7	9/12/23 19:35 == 45.7
9/12/23 6:10 == 45.7	9/12/23 10:40 == 45.7	9/12/23 15:10 == 45.8	9/12/23 19:40 == 45.6
9/12/23 6:15 == 45.7	9/12/23 10:45 == 45.6	9/12/23 15:15 == 45.6	9/12/23 19:45 == 45.7
9/12/23 6:20 == 45.6	9/12/23 10:50 == 45.7	9/12/23 15:20 == 45.8	9/12/23 19:50 == 45.9
9/12/23 6:25 == 45.6	9/12/23 10:55 == 45.8	9/12/23 15:25 == 45.6	9/12/23 19:55 == 45.8
9/12/23 6:30 == 45.6	9/12/23 11:00 == 45.5	9/12/23 15:30 == 45.6	9/12/23 20:00 == 45.7
9/12/23 6:35 == 45.6	9/12/23 11:05 == 45.6	9/12/23 15:35 == 45.6	9/12/23 20:05 == 45.8
9/12/23 6:40 == 45.7	9/12/23 11:10 == 45.8	9/12/23 15:40 == 45.8	9/12/23 20:10 == 45.5
9/12/23 6:45 == 45.7	9/12/23 11:15 == 45.8	9/12/23 15:45 == 45.8	9/12/23 20:15 == 45.7
9/12/23 6:50 == 45.7	9/12/23 11:20 == 45.8	9/12/23 15:50 == 45.8	9/12/23 20:20 == 45.5
9/12/23 6:55 == 45.7	9/12/23 11:25 == 45.6	9/12/23 15:55 == 45.6	9/12/23 20:25 == 45.7
9/12/23 7:00 == 45.8	9/12/23 11:30 == 45.7	9/12/23 16:00 == 45.6	9/12/23 20:30 == 45.8
9/12/23 7:05 == 45.7	9/12/23 11:35 == 45.8	9/12/23 16:05 == 45.5	9/12/23 20:35 == 45.9
9/12/23 7:10 == 45.7	9/12/23 11:40 == 45.6	9/12/23 16:10 == 45.6	9/12/23 20:40 == 45.8
9/12/23 7:15 == 45.7	9/12/23 11:45 == 45.7	9/12/23 16:15 == 45.7	9/12/23 20:45 == 45.7
9/12/23 7:20 == 45.7	9/12/23 11:50 == 45.8	9/12/23 16:20 == 45.7	9/12/23 20:50 == 45.7
9/12/23 7:25 == 45.7	9/12/23 11:55 == 45.7	9/12/23 16:25 == 45.8	9/12/23 20:55 == 45.7
9/12/23 7:30 == 45.7	9/12/23 12:00 == 45.7	9/12/23 16:30 == 45.8	9/12/23 21:00 == 45.7
9/12/23 7:35 == 45.8	9/12/23 12:05 == 45.7	9/12/23 16:35 == 45.7	9/12/23 21:05 == 45.7
9/12/23 7:40 == 45.7	9/12/23 12:10 == 45.8	9/12/23 16:40 == 45.7	9/12/23 21:10 == 45.7
9/12/23 7:45 == 45.7	9/12/23 12:15 == 45.7	9/12/23 16:45 == 45.8	9/12/23 21:15 == 45.6
9/12/23 7:50 == 45.6	9/12/23 12:20 == 45.5	9/12/23 16:50 == 45.8	9/12/23 21:20 == 45.7
9/12/23 7:55 == 45.6	9/12/23 12:25 == 45.6	9/12/23 16:55 == 45.7	9/12/23 21:25 == 45.7
9/12/23 8:00 == 45.7	9/12/23 12:30 == 45.7	9/12/23 17:00 == 45.7	9/12/23 21:30 == 45.7
9/12/23 8:05 == 45.7	9/12/23 12:35 == 45.6	9/12/23 17:05 == 45.7	9/12/23 21:35 == 45.7
9/12/23 8:10 == 45.8	9/12/23 12:40 == 45.7	9/12/23 17:10 == 45.7	9/12/23 21:40 == 45.7
9/12/23 8:15 == 45.7	9/12/23 12:45 == 45.6	9/12/23 17:15 == 45.8	9/12/23 21:45 == 45.6
9/12/23 8:20 == 45.7	9/12/23 12:50 == 45.6	9/12/23 17:20 == 45.7	9/12/23 21:50 == 45.7
9/12/23 8:25 == 45.7	9/12/23 12:55 == 45.7	9/12/23 17:25 == 45.6	9/12/23 21:55 == 45.7
9/12/23 8:30 == 45.7	9/12/23 13:00 == 45.7	9/12/23 17:30 == 45.7	9/12/23 22:00 == 45.6
9/12/23 8:35 == 45.7	9/12/23 13:05 == 45.7	9/12/23 17:35 == 45.6	9/12/23 22:05 == 45.6
9/12/23 8:40 == 45.5	9/12/23 13:10 == 45.6	9/12/23 17:40 == 45.6	9/12/23 22:10 == 45.5
9/12/23 8:45 == 45.7	9/12/23 13:15 == 45.7	9/12/23 17:45 == 45.7	9/12/23 22:15 == 45.6
9/12/23 8:50 == 45.7	9/12/23 13:20 == 45.8	9/12/23 17:50 == 45.8	9/12/23 22:20 == 45.7
9/12/23 8:55 == 45.8	9/12/23 13:25 == 45.9	9/12/23 17:55 == 45.7	9/12/23 22:25 == 45.6
9/12/23 9:00 == 45.8	9/12/23 13:30 == 45.8	9/12/23 18:00 == 45.7	9/12/23 22:30 == 45.7
9/12/23 9:05 == 45.7	9/12/23 13:35 == 45.7	9/12/23 18:05 == 45.8	9/12/23 22:35 == 45.5
9/12/23 9:10 == 45.7	9/12/23 13:40 == 45.8	9/12/23 18:10 == 45.8	9/12/23 22:40 == 45.5
9/12/23 9:15 == 45.7	9/12/23 13:45 == 45.7	9/12/23 18:15 == 45.7	9/12/23 22:45 == 45.8
9/12/23 9:20 == 45.6	9/12/23 13:50 == 45.7	9/12/23 18:20 == 45.7	9/12/23 22:50 == 45.7
9/12/23 9:25 == 45.7	9/12/23 13:55 == 45.6	9/12/23 18:25 == 45.7	9/12/23 22:55 == 45.7
9/12/23 9:30 == 45.8	9/12/23 14:00 == 45.7	9/12/23 18:30 == 45.7	9/12/23 23:00 == 45.6
9/12/23 9:35 == 45.8	9/12/23 14:05 == 45.7	9/12/23 18:35 == 45.7	9/12/23 23:05 == 45.7
9/12/23 9:40 == 45.7	9/12/23 14:10 == 45.6	9/12/23 18:40 == 45.6	9/12/23 23:10 == 45.8
9/12/23 9:45 == 45.7	9/12/23 14:15 == 45.7	9/12/23 18:45 == 45.5	9/12/23 23:15 == 45.8
9/12/23 9:50 == 45.8	9/12/23 14:20 == 45.7	9/12/23 18:50 == 45.6	9/12/23 23:20 == 45.8
9/12/23 9:55 == 45.7	9/12/23 14:25 == 45.6	9/12/23 18:55 == 45.5	9/12/23 23:25 == 45.8
9/12/23 10:00 == 45.7	9/12/23 14:30 == 45.6	9/12/23 19:00 == 45.5	9/12/23 23:30 == 45.8
9/12/23 10:05 == 45.6	9/12/23 14:35 == 45.7	9/12/23 19:05 == 45.6	9/12/23 23:35 == 45.8
9/12/23 10:10 == 45.7	9/12/23 14:40 == 45.7	9/12/23 19:10 == 45.6	9/12/23 23:40 == 45.8
9/12/23 10:15 == 45.6	9/12/23 14:45 == 45.7	9/12/23 19:15 == 45.6	9/12/23 23:45 == 45.8
9/12/23 10:20 == 45.6	9/12/23 14:50 == 45.7	9/12/23 19:20 == 45.8	9/12/23 23:50 == 45.7
9/12/23 10:25 == 45.7	9/12/23 14:55 == 45.7	9/12/23 19:25 == 45.8	9/12/23 23:55 == 45.7

Pumpback Station Discharge (0364)

9/13/23 0:00 == 45.8	9/13/23 4:30 == 45.7	9/13/23 9:00 == 46	9/13/23 13:30 == 45.9
9/13/23 0:05 == 45.8	9/13/23 4:35 == 45.8	9/13/23 9:05 == 45.9	9/13/23 13:35 == 45.9
9/13/23 0:10 == 45.8	9/13/23 4:40 == 45.7	9/13/23 9:10 == 46	9/13/23 13:40 == 45.9
9/13/23 0:15 == 45.8	9/13/23 4:45 == 45.7	9/13/23 9:15 == 46	9/13/23 13:45 == 46
9/13/23 0:20 == 45.6	9/13/23 4:50 == 45.7	9/13/23 9:20 == 45.9	9/13/23 13:50 == 46
9/13/23 0:25 == 45.6	9/13/23 4:55 == 45.7	9/13/23 9:25 == 46.1	9/13/23 13:55 == 46
9/13/23 0:30 == 45.8	9/13/23 5:00 == 45.6	9/13/23 9:30 == 46	9/13/23 14:00 == 46
9/13/23 0:35 == 45.8	9/13/23 5:05 == 45.7	9/13/23 9:35 == 45.9	9/13/23 14:05 == 46
9/13/23 0:40 == 45.7	9/13/23 5:10 == 45.7	9/13/23 9:40 == 46	9/13/23 14:10 == 45.9
9/13/23 0:45 == 45.7	9/13/23 5:15 == 45.5	9/13/23 9:45 == 46	9/13/23 14:15 == 45.9
9/13/23 0:50 == 45.6	9/13/23 5:20 == 45.6	9/13/23 9:50 == 46	9/13/23 14:20 == 45.8
9/13/23 0:55 == 45.7	9/13/23 5:25 == 45.6	9/13/23 9:55 == 46	9/13/23 14:25 == 46
9/13/23 1:00 == 45.8	9/13/23 5:30 == 45.6	9/13/23 10:00 == 46	9/13/23 14:30 == 46
9/13/23 1:05 == 45.6	9/13/23 5:35 == 45.8	9/13/23 10:05 == 45.9	9/13/23 14:35 == 46
9/13/23 1:10 == 45.7	9/13/23 5:40 == 45.6	9/13/23 10:10 == 45.9	9/13/23 14:40 == 45.9
9/13/23 1:15 == 45.5	9/13/23 5:45 == 45.6	9/13/23 10:15 == 45.8	9/13/23 14:45 == 45.9
9/13/23 1:20 == 45.6	9/13/23 5:50 == 45.6	9/13/23 10:20 == 45.7	9/13/23 14:50 == 45.9
9/13/23 1:25 == 45.7	9/13/23 5:55 == 45.7	9/13/23 10:25 == 46	9/13/23 14:55 == 46
9/13/23 1:30 == 45.8	9/13/23 6:00 == 45.8	9/13/23 10:30 == 46	9/13/23 15:00 == 46
9/13/23 1:35 == 45.8	9/13/23 6:05 == 45.6	9/13/23 10:35 == 45.8	9/13/23 15:05 == 45.9
9/13/23 1:40 == 45.8	9/13/23 6:10 == 45.8	9/13/23 10:40 == 45.9	9/13/23 15:10 == 46
9/13/23 1:45 == 45.7	9/13/23 6:15 == 45.7	9/13/23 10:45 == 46	9/13/23 15:15 == 46.1
9/13/23 1:50 == 45.7	9/13/23 6:20 == 45.5	9/13/23 10:50 == 45.9	9/13/23 15:20 == 45.9
9/13/23 1:55 == 45.6	9/13/23 6:25 == 45.5	9/13/23 10:55 == 45.9	9/13/23 15:25 == 46
9/13/23 2:00 == 45.6	9/13/23 6:30 == 45.6	9/13/23 11:00 == 45.9	9/13/23 15:30 == 46.1
9/13/23 2:05 == 45.8	9/13/23 6:35 == 45.6	9/13/23 11:05 == 46	9/13/23 15:35 == 46
9/13/23 2:10 == 45.8	9/13/23 6:40 == 45.6	9/13/23 11:10 == 46.1	9/13/23 15:40 == 46
9/13/23 2:15 == 45.8	9/13/23 6:45 == 45.6	9/13/23 11:15 == 46.1	9/13/23 15:45 == 46
9/13/23 2:20 == 45.8	9/13/23 6:50 == 45.6	9/13/23 11:20 == 45.9	9/13/23 15:50 == 46.1
9/13/23 2:25 == 45.8	9/13/23 6:55 == 45.7	9/13/23 11:25 == 45.9	9/13/23 15:55 == 46
9/13/23 2:30 == 45.7	9/13/23 7:00 == 45.8	9/13/23 11:30 == 46	9/13/23 16:00 == 45.9
9/13/23 2:35 == 45.7	9/13/23 7:05 == 45.7	9/13/23 11:35 == 46.1	9/13/23 16:05 == 46
9/13/23 2:40 == 45.8	9/13/23 7:10 == 45.6	9/13/23 11:40 == 46.1	9/13/23 16:10 == 45.9
9/13/23 2:45 == 45.8	9/13/23 7:15 == 45.7	9/13/23 11:45 == 46	9/13/23 16:15 == 45.9
9/13/23 2:50 == 45.7	9/13/23 7:20 == 45.6	9/13/23 11:50 == 45.9	9/13/23 16:20 == 46.1
9/13/23 2:55 == 45.7	9/13/23 7:25 == 45.5	9/13/23 11:55 == 45.9	9/13/23 16:25 == 46.1
9/13/23 3:00 == 45.7	9/13/23 7:30 == 45.7	9/13/23 12:00 == 46	9/13/23 16:30 == 46
9/13/23 3:05 == 45.6	9/13/23 7:35 == 45.6	9/13/23 12:05 == 46	9/13/23 16:35 == 46
9/13/23 3:10 == 45.6	9/13/23 7:40 == 45.7	9/13/23 12:10 == 46	9/13/23 16:40 == 46
9/13/23 3:15 == 45.5	9/13/23 7:45 == 45.6	9/13/23 12:15 == 45.8	9/13/23 16:45 == 46
9/13/23 3:20 == 45.5	9/13/23 7:50 == 45.7	9/13/23 12:20 == 45.8	9/13/23 16:50 == 45.9
9/13/23 3:25 == 45.8	9/13/23 7:55 == 45.7	9/13/23 12:25 == 45.9	9/13/23 16:55 == 45.8
9/13/23 3:30 == 45.6	9/13/23 8:00 == 45.5	9/13/23 12:30 == 45.9	9/13/23 17:00 == 45.9
9/13/23 3:35 == 45.7	9/13/23 8:05 == 45.5	9/13/23 12:35 == 46	9/13/23 17:05 == 46
9/13/23 3:40 == 45.8	9/13/23 8:10 == 45.7	9/13/23 12:40 == 45.9	9/13/23 17:10 == 45.9
9/13/23 3:45 == 45.8	9/13/23 8:15 == 45.8	9/13/23 12:45 == 45.9	9/13/23 17:15 == 46
9/13/23 3:50 == 45.7	9/13/23 8:20 == 46	9/13/23 12:50 == 45.9	9/13/23 17:20 == 45.9
9/13/23 3:55 == 45.7	9/13/23 8:25 == 45.9	9/13/23 12:55 == 46	9/13/23 17:25 == 45.6
9/13/23 4:00 == 45.6	9/13/23 8:30 == 46	9/13/23 13:00 == 46	9/13/23 17:30 == 45.5
9/13/23 4:05 == 45.7	9/13/23 8:35 == 45.9	9/13/23 13:05 == 46	9/13/23 17:35 == 45.6
9/13/23 4:10 == 45.6	9/13/23 8:40 == 46	9/13/23 13:10 == 45.9	9/13/23 17:40 == 45.6
9/13/23 4:15 == 45.6	9/13/23 8:45 == 46	9/13/23 13:15 == 45.8	9/13/23 17:45 == 45.7
9/13/23 4:20 == 45.6	9/13/23 8:50 == 46	9/13/23 13:20 == 45.9	9/13/23 17:50 == 45.6
9/13/23 4:25 == 45.6	9/13/23 8:55 == 46	9/13/23 13:25 == 46	9/13/23 17:55 == 45.6

Pumpback Station Discharge (0364)

9/13/23 18:00 == 45.6	9/13/23 22:30 == 45.7	9/14/23 3:00 == 45.6	9/14/23 7:30 == 45.6
9/13/23 18:05 == 45.5	9/13/23 22:35 == 45.8	9/14/23 3:05 == 45.7	9/14/23 7:35 == 45.7
9/13/23 18:10 == 45.6	9/13/23 22:40 == 45.8	9/14/23 3:10 == 45.8	9/14/23 7:40 == 45.6
9/13/23 18:15 == 45.6	9/13/23 22:45 == 45.7	9/14/23 3:15 == 45.6	9/14/23 7:45 == 45.7
9/13/23 18:20 == 45.6	9/13/23 22:50 == 45.6	9/14/23 3:20 == 45.7	9/14/23 7:50 == 45.9
9/13/23 18:25 == 45.6	9/13/23 22:55 == 45.7	9/14/23 3:25 == 45.7	9/14/23 7:55 == 46
9/13/23 18:30 == 45.7	9/13/23 23:00 == 45.6	9/14/23 3:30 == 45.6	9/14/23 8:00 == 46
9/13/23 18:35 == 45.6	9/13/23 23:05 == 45.7	9/14/23 3:35 == 45.6	9/14/23 8:05 == 45.9
9/13/23 18:40 == 45.5	9/13/23 23:10 == 45.7	9/14/23 3:40 == 45.5	9/14/23 8:10 == 45.8
9/13/23 18:45 == 45.6	9/13/23 23:15 == 45.7	9/14/23 3:45 == 45.6	9/14/23 8:15 == 45.8
9/13/23 18:50 == 45.7	9/13/23 23:20 == 45.7	9/14/23 3:50 == 45.6	9/14/23 8:20 == 45.8
9/13/23 18:55 == 45.6	9/13/23 23:25 == 45.6	9/14/23 3:55 == 45.7	9/14/23 8:25 == 45.8
9/13/23 19:00 == 45.7	9/13/23 23:30 == 45.6	9/14/23 4:00 == 45.7	9/14/23 8:30 == 46
9/13/23 19:05 == 45.8	9/13/23 23:35 == 45.6	9/14/23 4:05 == 45.7	9/14/23 8:35 == 46
9/13/23 19:10 == 45.7	9/13/23 23:40 == 45.7	9/14/23 4:10 == 45.7	9/14/23 8:40 == 45.9
9/13/23 19:15 == 45.8	9/13/23 23:45 == 45.6	9/14/23 4:15 == 45.6	9/14/23 8:45 == 45.9
9/13/23 19:20 == 45.7	9/13/23 23:50 == 45.5	9/14/23 4:20 == 45.7	9/14/23 8:50 == 45.9
9/13/23 19:25 == 45.7	9/13/23 23:55 == 45.6	9/14/23 4:25 == 45.8	9/14/23 8:55 == 45.9
9/13/23 19:30 == 45.8	9/14/23 0:00 == 45.6	9/14/23 4:30 == 45.7	9/14/23 9:00 == 45.8
9/13/23 19:35 == 45.8	9/14/23 0:05 == 45.8	9/14/23 4:35 == 45.6	9/14/23 9:05 == 45.8
9/13/23 19:40 == 45.6	9/14/23 0:10 == 45.6	9/14/23 4:40 == 45.6	9/14/23 9:10 == 45.8
9/13/23 19:45 == 45.7	9/14/23 0:15 == 45.6	9/14/23 4:45 == 45.6	9/14/23 9:15 == 45.9
9/13/23 19:50 == 45.6	9/14/23 0:20 == 45.7	9/14/23 4:50 == 45.6	9/14/23 9:20 == 45.8
9/13/23 19:55 == 45.7	9/14/23 0:25 == 45.5	9/14/23 4:55 == 45.6	9/14/23 9:25 == 46
9/13/23 20:00 == 45.7	9/14/23 0:30 == 45.5	9/14/23 5:00 == 45.7	9/14/23 9:30 == 45.9
9/13/23 20:05 == 45.7	9/14/23 0:35 == 45.6	9/14/23 5:05 == 45.7	9/14/23 9:35 == 45.9
9/13/23 20:10 == 45.6	9/14/23 0:40 == 45.7	9/14/23 5:10 == 45.6	9/14/23 9:40 == 45.9
9/13/23 20:15 == 45.5	9/14/23 0:45 == 45.8	9/14/23 5:15 == 45.7	9/14/23 9:45 == 45.8
9/13/23 20:20 == 45.6	9/14/23 0:50 == 45.8	9/14/23 5:20 == 45.7	9/14/23 9:50 == 45.8
9/13/23 20:25 == 45.7	9/14/23 0:55 == 45.8	9/14/23 5:25 == 45.7	9/14/23 9:55 == 46
9/13/23 20:30 == 45.6	9/14/23 1:00 == 45.7	9/14/23 5:30 == 45.7	9/14/23 10:00 == 45.8
9/13/23 20:35 == 45.7	9/14/23 1:05 == 45.6	9/14/23 5:35 == 45.6	9/14/23 10:05 == 45.8
9/13/23 20:40 == 45.8	9/14/23 1:10 == 45.6	9/14/23 5:40 == 45.4	9/14/23 10:10 == 45.8
9/13/23 20:45 == 45.7	9/14/23 1:15 == 45.7	9/14/23 5:45 == 45.6	9/14/23 10:15 == 45.9
9/13/23 20:50 == 45.7	9/14/23 1:20 == 45.7	9/14/23 5:50 == 45.7	9/14/23 10:20 == 45.8
9/13/23 20:55 == 45.7	9/14/23 1:25 == 45.7	9/14/23 5:55 == 45.7	9/14/23 10:25 == 45.9
9/13/23 21:00 == 45.7	9/14/23 1:30 == 45.6	9/14/23 6:00 == 45.7	9/14/23 10:30 == 45.7
9/13/23 21:05 == 45.7	9/14/23 1:35 == 45.6	9/14/23 6:05 == 45.7	9/14/23 10:35 == 45.8
9/13/23 21:10 == 45.7	9/14/23 1:40 == 45.6	9/14/23 6:10 == 45.6	9/14/23 10:40 == 45.9
9/13/23 21:15 == 45.7	9/14/23 1:45 == 45.6	9/14/23 6:15 == 45.5	9/14/23 10:45 == 45.8
9/13/23 21:20 == 45.7	9/14/23 1:50 == 45.7	9/14/23 6:20 == 45.7	9/14/23 10:50 == 45.9
9/13/23 21:25 == 45.6	9/14/23 1:55 == 45.6	9/14/23 6:25 == 45.7	9/14/23 10:55 == 45.9
9/13/23 21:30 == 45.7	9/14/23 2:00 == 45.6	9/14/23 6:30 == 45.7	9/14/23 11:00 == 46
9/13/23 21:35 == 45.8	9/14/23 2:05 == 45.7	9/14/23 6:35 == 45.7	9/14/23 11:05 == 45.9
9/13/23 21:40 == 45.7	9/14/23 2:10 == 45.6	9/14/23 6:40 == 45.7	9/14/23 11:10 == 45.9
9/13/23 21:45 == 45.7	9/14/23 2:15 == 45.7	9/14/23 6:45 == 45.7	9/14/23 11:15 == 45.9
9/13/23 21:50 == 45.6	9/14/23 2:20 == 45.6	9/14/23 6:50 == 45.7	9/14/23 11:20 == 45.7
9/13/23 21:55 == 45.6	9/14/23 2:25 == 45.9	9/14/23 6:55 == 45.7	9/14/23 11:25 == 45.8
9/13/23 22:00 == 45.7	9/14/23 2:30 == 45.5	9/14/23 7:00 == 45.8	9/14/23 11:30 == 45.8
9/13/23 22:05 == 45.4	9/14/23 2:35 == 45.6	9/14/23 7:05 == 45.6	9/14/23 11:35 == 45.9
9/13/23 22:10 == 45.6	9/14/23 2:40 == 45.6	9/14/23 7:10 == 45.7	9/14/23 11:40 == 45.8
9/13/23 22:15 == 45.6	9/14/23 2:45 == 45.6	9/14/23 7:15 == 45.8	9/14/23 11:45 == 46
9/13/23 22:20 == 45.7	9/14/23 2:50 == 45.7	9/14/23 7:20 == 45.6	9/14/23 11:50 == 45.9
9/13/23 22:25 == 45.7	9/14/23 2:55 == 45.6	9/14/23 7:25 == 45.7	9/14/23 11:55 == 45.8

Pumpback Station Discharge (0364)

9/14/23 12:00 == 45.9	9/14/23 16:30 == 45.9	9/14/23 21:00 == 45.7	9/15/23 1:30 == 45.6
9/14/23 12:05 == 45.9	9/14/23 16:35 == 45.9	9/14/23 21:05 == 45.6	9/15/23 1:35 == 45.5
9/14/23 12:10 == 45.7	9/14/23 16:40 == 45.9	9/14/23 21:10 == 45.5	9/15/23 1:40 == 45.6
9/14/23 12:15 == 45.7	9/14/23 16:45 == 45.8	9/14/23 21:15 == 45.7	9/15/23 1:45 == 45.6
9/14/23 12:20 == 45.8	9/14/23 16:50 == 45.8	9/14/23 21:20 == 45.7	9/15/23 1:50 == 45.6
9/14/23 12:25 == 36	9/14/23 16:55 == 45.9	9/14/23 21:25 == 45.6	9/15/23 1:55 == 45.6
9/14/23 12:30 == 32.2	9/14/23 17:00 == 45.9	9/14/23 21:30 == 45.6	9/15/23 2:00 == 45.5
9/14/23 12:35 == 31.7	9/14/23 17:05 == 45.8	9/14/23 21:35 == 45.5	9/15/23 2:05 == 45.6
9/14/23 12:40 == 31.7	9/14/23 17:10 == 45.8	9/14/23 21:40 == 45.6	9/15/23 2:10 == 45.5
9/14/23 12:45 == 31.8	9/14/23 17:15 == 45.9	9/14/23 21:45 == 45.6	9/15/23 2:15 == 45.6
9/14/23 12:50 == 31.8	9/14/23 17:20 == 45.9	9/14/23 21:50 == 45.6	9/15/23 2:20 == 45.5
9/14/23 12:55 == 31.9	9/14/23 17:25 == 45.9	9/14/23 21:55 == 45.6	9/15/23 2:25 == 45.6
9/14/23 13:00 == 33.8	9/14/23 17:30 == 45.9	9/14/23 22:00 == 45.6	9/15/23 2:30 == 45.5
9/14/23 13:05 == 40.2	9/14/23 17:35 == 46	9/14/23 22:05 == 45.6	9/15/23 2:35 == 45.5
9/14/23 13:10 == 45.5	9/14/23 17:40 == 45.8	9/14/23 22:10 == 45.6	9/15/23 2:40 == 45.7
9/14/23 13:15 == 46	9/14/23 17:45 == 45.6	9/14/23 22:15 == 45.6	9/15/23 2:45 == 45.6
9/14/23 13:20 == 45.9	9/14/23 17:50 == 45.6	9/14/23 22:20 == 45.6	9/15/23 2:50 == 45.5
9/14/23 13:25 == 45.9	9/14/23 17:55 == 45.7	9/14/23 22:25 == 45.6	9/15/23 2:55 == 45.6
9/14/23 13:30 == 45.8	9/14/23 18:00 == 45.6	9/14/23 22:30 == 45.6	9/15/23 3:00 == 45.7
9/14/23 13:35 == 45.8	9/14/23 18:05 == 45.5	9/14/23 22:35 == 45.5	9/15/23 3:05 == 45.6
9/14/23 13:40 == 45.9	9/14/23 18:10 == 45.6	9/14/23 22:40 == 45.4	9/15/23 3:10 == 45.5
9/14/23 13:45 == 45.8	9/14/23 18:15 == 45.7	9/14/23 22:45 == 45.6	9/15/23 3:15 == 45.6
9/14/23 13:50 == 46	9/14/23 18:20 == 45.7	9/14/23 22:50 == 45.7	9/15/23 3:20 == 45.6
9/14/23 13:55 == 45.9	9/14/23 18:25 == 45.7	9/14/23 22:55 == 45.7	9/15/23 3:25 == 45.5
9/14/23 14:00 == 46	9/14/23 18:30 == 45.5	9/14/23 23:00 == 45.7	9/15/23 3:30 == 45.6
9/14/23 14:05 == 45.9	9/14/23 18:35 == 45.5	9/14/23 23:05 == 45.6	9/15/23 3:35 == 45.7
9/14/23 14:10 == 45.8	9/14/23 18:40 == 45.5	9/14/23 23:10 == 45.6	9/15/23 3:40 == 45.6
9/14/23 14:15 == 45.8	9/14/23 18:45 == 45.5	9/14/23 23:15 == 45.5	9/15/23 3:45 == 45.7
9/14/23 14:20 == 46.2	9/14/23 18:50 == 45.7	9/14/23 23:20 == 45.5	9/15/23 3:50 == 45.7
9/14/23 14:25 == 46	9/14/23 18:55 == 45.7	9/14/23 23:25 == 45.6	9/15/23 3:55 == 45.7
9/14/23 14:30 == 46	9/14/23 19:00 == 45.4	9/14/23 23:30 == 45.6	9/15/23 4:00 == 45.6
9/14/23 14:35 == 45.8	9/14/23 19:05 == 45.7	9/14/23 23:35 == 45.7	9/15/23 4:05 == 45.6
9/14/23 14:40 == 46	9/14/23 19:10 == 45.5	9/14/23 23:40 == 45.6	9/15/23 4:10 == 45.6
9/14/23 14:45 == 45.9	9/14/23 19:15 == 45.7	9/14/23 23:45 == 45.6	9/15/23 4:15 == 45.5
9/14/23 14:50 == 45.9	9/14/23 19:20 == 45.6	9/14/23 23:50 == 45.6	9/15/23 4:20 == 45.6
9/14/23 14:55 == 45.9	9/14/23 19:25 == 45.5	9/14/23 23:55 == 45.7	9/15/23 4:25 == 45.6
9/14/23 15:00 == 45.9	9/14/23 19:30 == 45.6	9/15/23 0:00 == 45.6	9/15/23 4:30 == 45.5
9/14/23 15:05 == 45.9	9/14/23 19:35 == 45.6	9/15/23 0:05 == 45.5	9/15/23 4:35 == 45.5
9/14/23 15:10 == 45.9	9/14/23 19:40 == 45.5	9/15/23 0:10 == 45.6	9/15/23 4:40 == 45.6
9/14/23 15:15 == 46	9/14/23 19:45 == 45.5	9/15/23 0:15 == 45.6	9/15/23 4:45 == 45.6
9/14/23 15:20 == 45.9	9/14/23 19:50 == 45.6	9/15/23 0:20 == 45.5	9/15/23 4:50 == 45.5
9/14/23 15:25 == 45.9	9/14/23 19:55 == 45.6	9/15/23 0:25 == 45.6	9/15/23 4:55 == 45.7
9/14/23 15:30 == 45.9	9/14/23 20:00 == 45.5	9/15/23 0:30 == 45.5	9/15/23 5:00 == 45.6
9/14/23 15:35 == 45.8	9/14/23 20:05 == 45.6	9/15/23 0:35 == 45.5	9/15/23 5:05 == 45.6
9/14/23 15:40 == 45.9	9/14/23 20:10 == 45.8	9/15/23 0:40 == 45.5	9/15/23 5:10 == 45.5
9/14/23 15:45 == 45.9	9/14/23 20:15 == 45.7	9/15/23 0:45 == 45.5	9/15/23 5:15 == 45.6
9/14/23 15:50 == 45.8	9/14/23 20:20 == 45.5	9/15/23 0:50 == 45.5	9/15/23 5:20 == 45.6
9/14/23 15:55 == 45.9	9/14/23 20:25 == 45.6	9/15/23 0:55 == 45.6	9/15/23 5:25 == 45.5
9/14/23 16:00 == 45.8	9/14/23 20:30 == 45.7	9/15/23 1:00 == 45.6	9/15/23 5:30 == 45.6
9/14/23 16:05 == 45.8	9/14/23 20:35 == 45.6	9/15/23 1:05 == 45.6	9/15/23 5:35 == 45.7
9/14/23 16:10 == 45.9	9/14/23 20:40 == 45.6	9/15/23 1:10 == 45.6	9/15/23 5:40 == 45.7
9/14/23 16:15 == 45.9	9/14/23 20:45 == 45.7	9/15/23 1:15 == 45.6	9/15/23 5:45 == 45.6
9/14/23 16:20 == 45.9	9/14/23 20:50 == 45.5	9/15/23 1:20 == 45.6	9/15/23 5:50 == 45.6
9/14/23 16:25 == 45.8	9/14/23 20:55 == 45.7	9/15/23 1:25 == 45.5	9/15/23 5:55 == 45.6

Pumpback Station Discharge (0364)

9/15/23 6:00 == 45.6	9/15/23 10:30 == 45.9	9/15/23 15:00 == 45.8	9/15/23 19:30 == 45.6
9/15/23 6:05 == 45.5	9/15/23 10:35 == 45.8	9/15/23 15:05 == 45.8	9/15/23 19:35 == 45.5
9/15/23 6:10 == 45.5	9/15/23 10:40 == 45.8	9/15/23 15:10 == 45.8	9/15/23 19:40 == 45.5
9/15/23 6:15 == 45.7	9/15/23 10:45 == 45.7	9/15/23 15:15 == 45.7	9/15/23 19:45 == 45.6
9/15/23 6:20 == 45.6	9/15/23 10:50 == 45.8	9/15/23 15:20 == 45.8	9/15/23 19:50 == 45.5
9/15/23 6:25 == 45.7	9/15/23 10:55 == 45.8	9/15/23 15:25 == 45.7	9/15/23 19:55 == 45.5
9/15/23 6:30 == 45.7	9/15/23 11:00 == 45.8	9/15/23 15:30 == 45.8	9/15/23 20:00 == 45.4
9/15/23 6:35 == 45.6	9/15/23 11:05 == 45.9	9/15/23 15:35 == 45.9	9/15/23 20:05 == 45.4
9/15/23 6:40 == 45.6	9/15/23 11:10 == 46	9/15/23 15:40 == 45.9	9/15/23 20:10 == 45.5
9/15/23 6:45 == 45.6	9/15/23 11:15 == 45.7	9/15/23 15:45 == 46	9/15/23 20:15 == 45.6
9/15/23 6:50 == 45.6	9/15/23 11:20 == 45.9	9/15/23 15:50 == 45.9	9/15/23 20:20 == 45.5
9/15/23 6:55 == 45.5	9/15/23 11:25 == 45.8	9/15/23 15:55 == 45.9	9/15/23 20:25 == 45.5
9/15/23 7:00 == 45.5	9/15/23 11:30 == 45.9	9/15/23 16:00 == 46	9/15/23 20:30 == 45.6
9/15/23 7:05 == 45.6	9/15/23 11:35 == 45.9	9/15/23 16:05 == 45.9	9/15/23 20:35 == 45.6
9/15/23 7:10 == 45.7	9/15/23 11:40 == 45.7	9/15/23 16:10 == 45.9	9/15/23 20:40 == 45.5
9/15/23 7:15 == 45.7	9/15/23 11:45 == 45.8	9/15/23 16:15 == 45.9	9/15/23 20:45 == 45.5
9/15/23 7:20 == 45.7	9/15/23 11:50 == 45.8	9/15/23 16:20 == 45.9	9/15/23 20:50 == 45.4
9/15/23 7:25 == 45.9	9/15/23 11:55 == 45.8	9/15/23 16:25 == 45.8	9/15/23 20:55 == 45.5
9/15/23 7:30 == 45.9	9/15/23 12:00 == 45.9	9/15/23 16:30 == 46	9/15/23 21:00 == 45.7
9/15/23 7:35 == 45.8	9/15/23 12:05 == 45.8	9/15/23 16:35 == 45.9	9/15/23 21:05 == 45.7
9/15/23 7:40 == 45.9	9/15/23 12:10 == 45.8	9/15/23 16:40 == 45.9	9/15/23 21:10 == 45.6
9/15/23 7:45 == 45.9	9/15/23 12:15 == 45.8	9/15/23 16:45 == 45.9	9/15/23 21:15 == 45.6
9/15/23 7:50 == 45.9	9/15/23 12:20 == 45.8	9/15/23 16:50 == 45.9	9/15/23 21:20 == 45.6
9/15/23 7:55 == 45.9	9/15/23 12:25 == 45.8	9/15/23 16:55 == 45.8	9/15/23 21:25 == 45.7
9/15/23 8:00 == 45.8	9/15/23 12:30 == 45.8	9/15/23 17:00 == 45.8	9/15/23 21:30 == 45.6
9/15/23 8:05 == 45.8	9/15/23 12:35 == 45.8	9/15/23 17:05 == 45.9	9/15/23 21:35 == 45.5
9/15/23 8:10 == 45.9	9/15/23 12:40 == 45.8	9/15/23 17:10 == 45.9	9/15/23 21:40 == 45.6
9/15/23 8:15 == 45.9	9/15/23 12:45 == 45.8	9/15/23 17:15 == 45.9	9/15/23 21:45 == 45.6
9/15/23 8:20 == 46	9/15/23 12:50 == 45.8	9/15/23 17:20 == 45.9	9/15/23 21:50 == 45.5
9/15/23 8:25 == 46	9/15/23 12:55 == 45.7	9/15/23 17:25 == 45.7	9/15/23 21:55 == 45.6
9/15/23 8:30 == 45.9	9/15/23 13:00 == 45.8	9/15/23 17:30 == 45.5	9/15/23 22:00 == 45.5
9/15/23 8:35 == 45.9	9/15/23 13:05 == 45.9	9/15/23 17:35 == 45.5	9/15/23 22:05 == 45.5
9/15/23 8:40 == 45.9	9/15/23 13:10 == 45.8	9/15/23 17:40 == 45.5	9/15/23 22:10 == 45.4
9/15/23 8:45 == 45.9	9/15/23 13:15 == 45.9	9/15/23 17:45 == 45.7	9/15/23 22:15 == 45.5
9/15/23 8:50 == 45.8	9/15/23 13:20 == 45.8	9/15/23 17:50 == 45.6	9/15/23 22:20 == 45.6
9/15/23 8:55 == 45.9	9/15/23 13:25 == 45.7	9/15/23 17:55 == 45.4	9/15/23 22:25 == 45.6
9/15/23 9:00 == 45.9	9/15/23 13:30 == 45.6	9/15/23 18:00 == 45.6	9/15/23 22:30 == 45.5
9/15/23 9:05 == 45.9	9/15/23 13:35 == 45.8	9/15/23 18:05 == 45.6	9/15/23 22:35 == 45.6
9/15/23 9:10 == 45.9	9/15/23 13:40 == 45.9	9/15/23 18:10 == 45.6	9/15/23 22:40 == 45.6
9/15/23 9:15 == 45.9	9/15/23 13:45 == 45.8	9/15/23 18:15 == 45.7	9/15/23 22:45 == 45.7
9/15/23 9:20 == 45.9	9/15/23 13:50 == 45.7	9/15/23 18:20 == 45.7	9/15/23 22:50 == 45.5
9/15/23 9:25 == 45.8	9/15/23 13:55 == 45.7	9/15/23 18:25 == 45.5	9/15/23 22:55 == 45.6
9/15/23 9:30 == 45.9	9/15/23 14:00 == 45.6	9/15/23 18:30 == 45.6	9/15/23 23:00 == 45.5
9/15/23 9:35 == 45.7	9/15/23 14:05 == 45.8	9/15/23 18:35 == 45.3	9/15/23 23:05 == 45.5
9/15/23 9:40 == 45.8	9/15/23 14:10 == 45.9	9/15/23 18:40 == 45.5	9/15/23 23:10 == 45.6
9/15/23 9:45 == 45.8	9/15/23 14:15 == 45.8	9/15/23 18:45 == 45.5	9/15/23 23:15 == 45.7
9/15/23 9:50 == 45.9	9/15/23 14:20 == 45.7	9/15/23 18:50 == 45.5	9/15/23 23:20 == 45.4
9/15/23 9:55 == 45.8	9/15/23 14:25 == 45.9	9/15/23 18:55 == 45.6	9/15/23 23:25 == 45.5
9/15/23 10:00 == 45.8	9/15/23 14:30 == 45.9	9/15/23 19:00 == 45.6	9/15/23 23:30 == 45.5
9/15/23 10:05 == 45.8	9/15/23 14:35 == 45.9	9/15/23 19:05 == 45.5	9/15/23 23:35 == 45.7
9/15/23 10:10 == 45.8	9/15/23 14:40 == 45.9	9/15/23 19:10 == 45.4	9/15/23 23:40 == 45.6
9/15/23 10:15 == 45.8	9/15/23 14:45 == 45.9	9/15/23 19:15 == 45.5	9/15/23 23:45 == 45.5
9/15/23 10:20 == 45.9	9/15/23 14:50 == 46	9/15/23 19:20 == 45.6	9/15/23 23:50 == 45.6
9/15/23 10:25 == 46	9/15/23 14:55 == 45.9	9/15/23 19:25 == 45.7	9/15/23 23:55 == 45.6

Pumpback Station Discharge (0364)

9/16/23 0:00 == 45.6	9/16/23 4:30 == 45.6	9/16/23 9:00 == 46	9/16/23 13:30 == 45.9
9/16/23 0:05 == 45.7	9/16/23 4:35 == 45.7	9/16/23 9:05 == 46	9/16/23 13:35 == 45.8
9/16/23 0:10 == 45.7	9/16/23 4:40 == 45.7	9/16/23 9:10 == 45.9	9/16/23 13:40 == 45.9
9/16/23 0:15 == 45.6	9/16/23 4:45 == 45.6	9/16/23 9:15 == 45.9	9/16/23 13:45 == 46
9/16/23 0:20 == 45.6	9/16/23 4:50 == 45.5	9/16/23 9:20 == 45.9	9/16/23 13:50 == 45.7
9/16/23 0:25 == 45.6	9/16/23 4:55 == 45.6	9/16/23 9:25 == 45.7	9/16/23 13:55 == 45.8
9/16/23 0:30 == 45.5	9/16/23 5:00 == 45.7	9/16/23 9:30 == 45.8	9/16/23 14:00 == 46
9/16/23 0:35 == 45.6	9/16/23 5:05 == 45.6	9/16/23 9:35 == 45.9	9/16/23 14:05 == 45.9
9/16/23 0:40 == 45.6	9/16/23 5:10 == 45.5	9/16/23 9:40 == 45.9	9/16/23 14:10 == 45.8
9/16/23 0:45 == 45.6	9/16/23 5:15 == 45.5	9/16/23 9:45 == 45.9	9/16/23 14:15 == 45.9
9/16/23 0:50 == 45.6	9/16/23 5:20 == 45.6	9/16/23 9:50 == 45.8	9/16/23 14:20 == 46
9/16/23 0:55 == 45.6	9/16/23 5:25 == 45.7	9/16/23 9:55 == 45.8	9/16/23 14:25 == 45.9
9/16/23 1:00 == 45.6	9/16/23 5:30 == 45.7	9/16/23 10:00 == 45.8	9/16/23 14:30 == 45.9
9/16/23 1:05 == 45.5	9/16/23 5:35 == 45.7	9/16/23 10:05 == 45.8	9/16/23 14:35 == 45.9
9/16/23 1:10 == 45.7	9/16/23 5:40 == 45.7	9/16/23 10:10 == 45.8	9/16/23 14:40 == 46
9/16/23 1:15 == 45.7	9/16/23 5:45 == 45.7	9/16/23 10:15 == 45.9	9/16/23 14:45 == 45.8
9/16/23 1:20 == 45.7	9/16/23 5:50 == 45.6	9/16/23 10:20 == 45.7	9/16/23 14:50 == 45.9
9/16/23 1:25 == 45.7	9/16/23 5:55 == 45.5	9/16/23 10:25 == 45.8	9/16/23 14:55 == 45.9
9/16/23 1:30 == 45.7	9/16/23 6:00 == 45.7	9/16/23 10:30 == 45.9	9/16/23 15:00 == 46
9/16/23 1:35 == 45.5	9/16/23 6:05 == 45.6	9/16/23 10:35 == 46	9/16/23 15:05 == 45.9
9/16/23 1:40 == 45.6	9/16/23 6:10 == 45.7	9/16/23 10:40 == 45.8	9/16/23 15:10 == 45.9
9/16/23 1:45 == 45.7	9/16/23 6:15 == 45.6	9/16/23 10:45 == 45.8	9/16/23 15:15 == 45.7
9/16/23 1:50 == 45.6	9/16/23 6:20 == 45.7	9/16/23 10:50 == 45.8	9/16/23 15:20 == 45.8
9/16/23 1:55 == 45.7	9/16/23 6:25 == 45.7	9/16/23 10:55 == 45.8	9/16/23 15:25 == 45.8
9/16/23 2:00 == 45.7	9/16/23 6:30 == 45.6	9/16/23 11:00 == 45.8	9/16/23 15:30 == 45.9
9/16/23 2:05 == 45.6	9/16/23 6:35 == 45.6	9/16/23 11:05 == 46	9/16/23 15:35 == 46
9/16/23 2:10 == 45.6	9/16/23 6:40 == 45.7	9/16/23 11:10 == 45.9	9/16/23 15:40 == 45.9
9/16/23 2:15 == 45.7	9/16/23 6:45 == 45.8	9/16/23 11:15 == 45.9	9/16/23 15:45 == 45.9
9/16/23 2:20 == 45.7	9/16/23 6:50 == 45.9	9/16/23 11:20 == 45.9	9/16/23 15:50 == 45.8
9/16/23 2:25 == 45.6	9/16/23 6:55 == 45.9	9/16/23 11:25 == 46	9/16/23 15:55 == 45.9
9/16/23 2:30 == 45.6	9/16/23 7:00 == 45.9	9/16/23 11:30 == 45.9	9/16/23 16:00 == 45.9
9/16/23 2:35 == 45.7	9/16/23 7:05 == 45.9	9/16/23 11:35 == 45.9	9/16/23 16:05 == 46
9/16/23 2:40 == 45.7	9/16/23 7:10 == 45.9	9/16/23 11:40 == 45.9	9/16/23 16:10 == 45.8
9/16/23 2:45 == 45.7	9/16/23 7:15 == 45.9	9/16/23 11:45 == 45.9	9/16/23 16:15 == 45.6
9/16/23 2:50 == 45.6	9/16/23 7:20 == 46	9/16/23 11:50 == 45.8	9/16/23 16:20 == 45.5
9/16/23 2:55 == 45.5	9/16/23 7:25 == 46	9/16/23 11:55 == 45.9	9/16/23 16:25 == 45.4
9/16/23 3:00 == 45.6	9/16/23 7:30 == 45.9	9/16/23 12:00 == 45.9	9/16/23 16:30 == 45.4
9/16/23 3:05 == 45.6	9/16/23 7:35 == 46	9/16/23 12:05 == 45.9	9/16/23 16:35 == 45.5
9/16/23 3:10 == 45.4	9/16/23 7:40 == 46	9/16/23 12:10 == 45.8	9/16/23 16:40 == 45.6
9/16/23 3:15 == 45.6	9/16/23 7:45 == 46	9/16/23 12:15 == 45.8	9/16/23 16:45 == 45.7
9/16/23 3:20 == 45.6	9/16/23 7:50 == 46	9/16/23 12:20 == 45.9	9/16/23 16:50 == 45.5
9/16/23 3:25 == 45.6	9/16/23 7:55 == 46	9/16/23 12:25 == 45.9	9/16/23 16:55 == 45.5
9/16/23 3:30 == 45.7	9/16/23 8:00 == 45.8	9/16/23 12:30 == 45.9	9/16/23 17:00 == 45.6
9/16/23 3:35 == 45.3	9/16/23 8:05 == 45.9	9/16/23 12:35 == 45.7	9/16/23 17:05 == 45.5
9/16/23 3:40 == 45.6	9/16/23 8:10 == 45.9	9/16/23 12:40 == 45.8	9/16/23 17:10 == 45.7
9/16/23 3:45 == 45.7	9/16/23 8:15 == 45.9	9/16/23 12:45 == 45.6	9/16/23 17:15 == 45.5
9/16/23 3:50 == 45.5	9/16/23 8:20 == 45.7	9/16/23 12:50 == 46	9/16/23 17:20 == 45.4
9/16/23 3:55 == 45.5	9/16/23 8:25 == 45.8	9/16/23 12:55 == 45.8	9/16/23 17:25 == 45.7
9/16/23 4:00 == 45.4	9/16/23 8:30 == 45.8	9/16/23 13:00 == 45.9	9/16/23 17:30 == 45.7
9/16/23 4:05 == 45.6	9/16/23 8:35 == 45.9	9/16/23 13:05 == 45.8	9/16/23 17:35 == 45.6
9/16/23 4:10 == 45.5	9/16/23 8:40 == 46	9/16/23 13:10 == 45.9	9/16/23 17:40 == 45.5
9/16/23 4:15 == 45.5	9/16/23 8:45 == 45.9	9/16/23 13:15 == 45.8	9/16/23 17:45 == 45.6
9/16/23 4:20 == 45.6	9/16/23 8:50 == 45.9	9/16/23 13:20 == 45.9	9/16/23 17:50 == 45.5
9/16/23 4:25 == 45.6	9/16/23 8:55 == 45.9	9/16/23 13:25 == 45.9	9/16/23 17:55 == 45.7

Pumpback Station Discharge (0364)

9/16/23 18:00 == 45.6	9/16/23 22:30 == 45.7	9/17/23 3:00 == 45.5	9/17/23 7:30 == 45.6
9/16/23 18:05 == 45.5	9/16/23 22:35 == 45.5	9/17/23 3:05 == 45.6	9/17/23 7:35 == 45.6
9/16/23 18:10 == 45.6	9/16/23 22:40 == 45.6	9/17/23 3:10 == 45.6	9/17/23 7:40 == 45.6
9/16/23 18:15 == 45.5	9/16/23 22:45 == 45.5	9/17/23 3:15 == 45.6	9/17/23 7:45 == 45.6
9/16/23 18:20 == 45.6	9/16/23 22:50 == 45.6	9/17/23 3:20 == 45.7	9/17/23 7:50 == 45.7
9/16/23 18:25 == 45.6	9/16/23 22:55 == 45.5	9/17/23 3:25 == 45.5	9/17/23 7:55 == 45.6
9/16/23 18:30 == 45.7	9/16/23 23:00 == 45.6	9/17/23 3:30 == 45.5	9/17/23 8:00 == 45.9
9/16/23 18:35 == 45.7	9/16/23 23:05 == 45.6	9/17/23 3:35 == 45.5	9/17/23 8:05 == 46
9/16/23 18:40 == 45.6	9/16/23 23:10 == 45.7	9/17/23 3:40 == 45.6	9/17/23 8:10 == 45.8
9/16/23 18:45 == 45.6	9/16/23 23:15 == 45.7	9/17/23 3:45 == 45.6	9/17/23 8:15 == 45.9
9/16/23 18:50 == 45.7	9/16/23 23:20 == 45.7	9/17/23 3:50 == 45.7	9/17/23 8:20 == 45.9
9/16/23 18:55 == 45.6	9/16/23 23:25 == 45.7	9/17/23 3:55 == 45.7	9/17/23 8:25 == 46
9/16/23 19:00 == 45.5	9/16/23 23:30 == 45.7	9/17/23 4:00 == 45.5	9/17/23 8:30 == 45.9
9/16/23 19:05 == 45.6	9/16/23 23:35 == 45.7	9/17/23 4:05 == 45.5	9/17/23 8:35 == 45.8
9/16/23 19:10 == 45.7	9/16/23 23:40 == 45.6	9/17/23 4:10 == 45.6	9/17/23 8:40 == 45.8
9/16/23 19:15 == 45.7	9/16/23 23:45 == 45.6	9/17/23 4:15 == 45.5	9/17/23 8:45 == 45.8
9/16/23 19:20 == 45.7	9/16/23 23:50 == 45.6	9/17/23 4:20 == 45.4	9/17/23 8:50 == 45.9
9/16/23 19:25 == 45.7	9/16/23 23:55 == 45.5	9/17/23 4:25 == 45.6	9/17/23 8:55 == 45.8
9/16/23 19:30 == 45.6	9/17/23 0:00 == 45.4	9/17/23 4:30 == 45.5	9/17/23 9:00 == 45.8
9/16/23 19:35 == 45.8	9/17/23 0:05 == 45.6	9/17/23 4:35 == 45.6	9/17/23 9:05 == 45.9
9/16/23 19:40 == 45.6	9/17/23 0:10 == 45.7	9/17/23 4:40 == 45.7	9/17/23 9:10 == 45.9
9/16/23 19:45 == 45.6	9/17/23 0:15 == 45.7	9/17/23 4:45 == 45.6	9/17/23 9:15 == 45.8
9/16/23 19:50 == 45.5	9/17/23 0:20 == 45.6	9/17/23 4:50 == 45.6	9/17/23 9:20 == 46
9/16/23 19:55 == 45.5	9/17/23 0:25 == 45.8	9/17/23 4:55 == 45.6	9/17/23 9:25 == 45.9
9/16/23 20:00 == 45.6	9/17/23 0:30 == 45.7	9/17/23 5:00 == 45.5	9/17/23 9:30 == 45.8
9/16/23 20:05 == 45.6	9/17/23 0:35 == 45.7	9/17/23 5:05 == 45.5	9/17/23 9:35 == 46
9/16/23 20:10 == 45.6	9/17/23 0:40 == 45.5	9/17/23 5:10 == 45.7	9/17/23 9:40 == 45.9
9/16/23 20:15 == 45.6	9/17/23 0:45 == 45.5	9/17/23 5:15 == 45.5	9/17/23 9:45 == 45.9
9/16/23 20:20 == 45.7	9/17/23 0:50 == 45.6	9/17/23 5:20 == 45.7	9/17/23 9:50 == 46
9/16/23 20:25 == 45.7	9/17/23 0:55 == 45.5	9/17/23 5:25 == 45.5	9/17/23 9:55 == 45.9
9/16/23 20:30 == 45.5	9/17/23 1:00 == 45.7	9/17/23 5:30 == 45.4	9/17/23 10:00 == 46
9/16/23 20:35 == 45.6	9/17/23 1:05 == 45.6	9/17/23 5:35 == 45.6	9/17/23 10:05 == 45.7
9/16/23 20:40 == 45.5	9/17/23 1:10 == 45.6	9/17/23 5:40 == 45.6	9/17/23 10:10 == 45.9
9/16/23 20:45 == 45.6	9/17/23 1:15 == 45.7	9/17/23 5:45 == 45.7	9/17/23 10:15 == 46
9/16/23 20:50 == 45.7	9/17/23 1:20 == 45.6	9/17/23 5:50 == 45.6	9/17/23 10:20 == 45.8
9/16/23 20:55 == 45.7	9/17/23 1:25 == 45.5	9/17/23 5:55 == 45.5	9/17/23 10:25 == 45.9
9/16/23 21:00 == 45.6	9/17/23 1:30 == 45.5	9/17/23 6:00 == 45.5	9/17/23 10:30 == 46
9/16/23 21:05 == 45.5	9/17/23 1:35 == 45.6	9/17/23 6:05 == 45.6	9/17/23 10:35 == 45.9
9/16/23 21:10 == 45.6	9/17/23 1:40 == 45.6	9/17/23 6:10 == 45.6	9/17/23 10:40 == 45.9
9/16/23 21:15 == 45.7	9/17/23 1:45 == 45.6	9/17/23 6:15 == 45.6	9/17/23 10:45 == 45.9
9/16/23 21:20 == 45.6	9/17/23 1:50 == 45.6	9/17/23 6:20 == 45.5	9/17/23 10:50 == 45.9
9/16/23 21:25 == 45.6	9/17/23 1:55 == 45.7	9/17/23 6:25 == 45.4	9/17/23 10:55 == 45.9
9/16/23 21:30 == 45.6	9/17/23 2:00 == 45.7	9/17/23 6:30 == 45.5	9/17/23 11:00 == 45.9
9/16/23 21:35 == 45.6	9/17/23 2:05 == 45.7	9/17/23 6:35 == 45.7	9/17/23 11:05 == 45.9
9/16/23 21:40 == 45.6	9/17/23 2:10 == 45.7	9/17/23 6:40 == 45.7	9/17/23 11:10 == 45.9
9/16/23 21:45 == 45.6	9/17/23 2:15 == 45.6	9/17/23 6:45 == 45.6	9/17/23 11:15 == 45.9
9/16/23 21:50 == 45.6	9/17/23 2:20 == 45.5	9/17/23 6:50 == 45.6	9/17/23 11:20 == 45.8
9/16/23 21:55 == 45.5	9/17/23 2:25 == 45.6	9/17/23 6:55 == 45.6	9/17/23 11:25 == 45.8
9/16/23 22:00 == 45.7	9/17/23 2:30 == 45.6	9/17/23 7:00 == 45.6	9/17/23 11:30 == 45.9
9/16/23 22:05 == 45.7	9/17/23 2:35 == 45.7	9/17/23 7:05 == 45.6	9/17/23 11:35 == 45.8
9/16/23 22:10 == 45.5	9/17/23 2:40 == 45.6	9/17/23 7:10 == 45.6	9/17/23 11:40 == 45.9
9/16/23 22:15 == 45.7	9/17/23 2:45 == 45.6	9/17/23 7:15 == 45.7	9/17/23 11:45 == 46
9/16/23 22:20 == 45.6	9/17/23 2:50 == 45.5	9/17/23 7:20 == 45.6	9/17/23 11:50 == 46
9/16/23 22:25 == 45.6	9/17/23 2:55 == 45.4	9/17/23 7:25 == 45.6	9/17/23 11:55 == 45.9

Pumpback Station Discharge (0364)

9/17/23 12:00 == 45.9	9/17/23 16:30 == 45.8	9/17/23 21:00 == 45.7	9/18/23 1:30 == 45.6
9/17/23 12:05 == 45.9	9/17/23 16:35 == 45.8	9/17/23 21:05 == 45.6	9/18/23 1:35 == 45.6
9/17/23 12:10 == 45.8	9/17/23 16:40 == 45.8	9/17/23 21:10 == 45.6	9/18/23 1:40 == 45.7
9/17/23 12:15 == 45.9	9/17/23 16:45 == 45.8	9/17/23 21:15 == 45.6	9/18/23 1:45 == 45.7
9/17/23 12:20 == 45.8	9/17/23 16:50 == 45.9	9/17/23 21:20 == 45.7	9/18/23 1:50 == 45.6
9/17/23 12:25 == 45.9	9/17/23 16:55 == 45.8	9/17/23 21:25 == 45.7	9/18/23 1:55 == 45.6
9/17/23 12:30 == 45.9	9/17/23 17:00 == 45.8	9/17/23 21:30 == 45.7	9/18/23 2:00 == 45.6
9/17/23 12:35 == 45.9	9/17/23 17:05 == 45.8	9/17/23 21:35 == 45.6	9/18/23 2:05 == 45.6
9/17/23 12:40 == 45.9	9/17/23 17:10 == 45.7	9/17/23 21:40 == 45.6	9/18/23 2:10 == 45.5
9/17/23 12:45 == 46	9/17/23 17:15 == 45.8	9/17/23 21:45 == 45.6	9/18/23 2:15 == 45.6
9/17/23 12:50 == 45.9	9/17/23 17:20 == 45.9	9/17/23 21:50 == 45.6	9/18/23 2:20 == 45.7
9/17/23 12:55 == 45.9	9/17/23 17:25 == 45.9	9/17/23 21:55 == 45.6	9/18/23 2:25 == 45.6
9/17/23 13:00 == 45.9	9/17/23 17:30 == 45.7	9/17/23 22:00 == 45.6	9/18/23 2:30 == 45.5
9/17/23 13:05 == 45.9	9/17/23 17:35 == 45.5	9/17/23 22:05 == 45.6	9/18/23 2:35 == 45.7
9/17/23 13:10 == 45.9	9/17/23 17:40 == 45.4	9/17/23 22:10 == 45.6	9/18/23 2:40 == 45.6
9/17/23 13:15 == 45.8	9/17/23 17:45 == 45.5	9/17/23 22:15 == 45.7	9/18/23 2:45 == 45.7
9/17/23 13:20 == 45.7	9/17/23 17:50 == 45.6	9/17/23 22:20 == 45.8	9/18/23 2:50 == 45.6
9/17/23 13:25 == 45.8	9/17/23 17:55 == 45.6	9/17/23 22:25 == 45.7	9/18/23 2:55 == 45.6
9/17/23 13:30 == 45.9	9/17/23 18:00 == 45.6	9/17/23 22:30 == 45.6	9/18/23 3:00 == 45.7
9/17/23 13:35 == 45.9	9/17/23 18:05 == 45.6	9/17/23 22:35 == 45.5	9/18/23 3:05 == 45.7
9/17/23 13:40 == 45.9	9/17/23 18:10 == 45.6	9/17/23 22:40 == 45.6	9/18/23 3:10 == 45.6
9/17/23 13:45 == 46	9/17/23 18:15 == 45.7	9/17/23 22:45 == 45.5	9/18/23 3:15 == 45.7
9/17/23 13:50 == 46	9/17/23 18:20 == 45.7	9/17/23 22:50 == 45.5	9/18/23 3:20 == 45.7
9/17/23 13:55 == 46	9/17/23 18:25 == 45.6	9/17/23 22:55 == 45.6	9/18/23 3:25 == 45.6
9/17/23 14:00 == 45.9	9/17/23 18:30 == 45.6	9/17/23 23:00 == 45.6	9/18/23 3:30 == 45.6
9/17/23 14:05 == 45.8	9/17/23 18:35 == 45.7	9/17/23 23:05 == 45.6	9/18/23 3:35 == 45.7
9/17/23 14:10 == 46	9/17/23 18:40 == 45.5	9/17/23 23:10 == 45.6	9/18/23 3:40 == 45.6
9/17/23 14:15 == 46	9/17/23 18:45 == 45.4	9/17/23 23:15 == 45.6	9/18/23 3:45 == 45.5
9/17/23 14:20 == 46	9/17/23 18:50 == 45.4	9/17/23 23:20 == 45.7	9/18/23 3:50 == 45.5
9/17/23 14:25 == 45.9	9/17/23 18:55 == 45.7	9/17/23 23:25 == 45.6	9/18/23 3:55 == 45.5
9/17/23 14:30 == 46	9/17/23 19:00 == 45.5	9/17/23 23:30 == 45.7	9/18/23 4:00 == 45.5
9/17/23 14:35 == 46	9/17/23 19:05 == 45.6	9/17/23 23:35 == 45.6	9/18/23 4:05 == 45.6
9/17/23 14:40 == 45.7	9/17/23 19:10 == 45.7	9/17/23 23:40 == 45.4	9/18/23 4:10 == 45.5
9/17/23 14:45 == 45.6	9/17/23 19:15 == 45.5	9/17/23 23:45 == 45.6	9/18/23 4:15 == 45.7
9/17/23 14:50 == 45.8	9/17/23 19:20 == 45.7	9/17/23 23:50 == 45.6	9/18/23 4:20 == 45.7
9/17/23 14:55 == 45.9	9/17/23 19:25 == 45.5	9/17/23 23:55 == 45.7	9/18/23 4:25 == 45.6
9/17/23 15:00 == 46	9/17/23 19:30 == 45.6	9/18/23 0:00 == 45.5	9/18/23 4:30 == 45.5
9/17/23 15:05 == 45.9	9/17/23 19:35 == 45.5	9/18/23 0:05 == 45.4	9/18/23 4:35 == 45.7
9/17/23 15:10 == 46	9/17/23 19:40 == 45.6	9/18/23 0:10 == 45.6	9/18/23 4:40 == 45.7
9/17/23 15:15 == 45.9	9/17/23 19:45 == 45.6	9/18/23 0:15 == 45.5	9/18/23 4:45 == 45.6
9/17/23 15:20 == 45.9	9/17/23 19:50 == 45.6	9/18/23 0:20 == 45.6	9/18/23 4:50 == 45.6
9/17/23 15:25 == 45.9	9/17/23 19:55 == 45.7	9/18/23 0:25 == 45.5	9/18/23 4:55 == 45.5
9/17/23 15:30 == 46	9/17/23 20:00 == 45.7	9/18/23 0:30 == 45.6	9/18/23 5:00 == 45.6
9/17/23 15:35 == 45.9	9/17/23 20:05 == 45.5	9/18/23 0:35 == 45.7	9/18/23 5:05 == 45.6
9/17/23 15:40 == 45.8	9/17/23 20:10 == 45.6	9/18/23 0:40 == 45.5	9/18/23 5:10 == 45.6
9/17/23 15:45 == 45.8	9/17/23 20:15 == 45.6	9/18/23 0:45 == 45.5	9/18/23 5:15 == 45.7
9/17/23 15:50 == 45.9	9/17/23 20:20 == 45.6	9/18/23 0:50 == 45.6	9/18/23 5:20 == 45.6
9/17/23 15:55 == 46	9/17/23 20:25 == 45.7	9/18/23 0:55 == 45.7	9/18/23 5:25 == 45.6
9/17/23 16:00 == 45.9	9/17/23 20:30 == 45.7	9/18/23 1:00 == 45.7	9/18/23 5:30 == 45.7
9/17/23 16:05 == 45.9	9/17/23 20:35 == 45.7	9/18/23 1:05 == 45.7	9/18/23 5:35 == 45.6
9/17/23 16:10 == 45.9	9/17/23 20:40 == 45.7	9/18/23 1:10 == 45.7	9/18/23 5:40 == 45.6
9/17/23 16:15 == 45.9	9/17/23 20:45 == 45.6	9/18/23 1:15 == 45.6	9/18/23 5:45 == 45.7
9/17/23 16:20 == 45.9	9/17/23 20:50 == 45.6	9/18/23 1:20 == 45.6	9/18/23 5:50 == 45.7
9/17/23 16:25 == 45.8	9/17/23 20:55 == 45.5	9/18/23 1:25 == 45.6	9/18/23 5:55 == 45.6

Pumpback Station Discharge (0364)

9/18/23 6:00 == 45.7	9/18/23 10:30 == 45.8	9/18/23 15:00 == 46	9/18/23 19:30 == 45.7
9/18/23 6:05 == 45.6	9/18/23 10:35 == 46	9/18/23 15:05 == 45.9	9/18/23 19:35 == 45.6
9/18/23 6:10 == 45.5	9/18/23 10:40 == 46	9/18/23 15:10 == 45.9	9/18/23 19:40 == 45.6
9/18/23 6:15 == 45.6	9/18/23 10:45 == 45.9	9/18/23 15:15 == 46	9/18/23 19:45 == 45.6
9/18/23 6:20 == 45.6	9/18/23 10:50 == 45.9	9/18/23 15:20 == 46	9/18/23 19:50 == 45.6
9/18/23 6:25 == 45.6	9/18/23 10:55 == 45.9	9/18/23 15:25 == 45.9	9/18/23 19:55 == 45.5
9/18/23 6:30 == 45.5	9/18/23 11:00 == 45.9	9/18/23 15:30 == 46	9/18/23 20:00 == 45.5
9/18/23 6:35 == 45.5	9/18/23 11:05 == 45.9	9/18/23 15:35 == 46	9/18/23 20:05 == 45.6
9/18/23 6:40 == 45.7	9/18/23 11:10 == 45.7	9/18/23 15:40 == 45.8	9/18/23 20:10 == 45.6
9/18/23 6:45 == 45.5	9/18/23 11:15 == 45.9	9/18/23 15:45 == 46	9/18/23 20:15 == 45.6
9/18/23 6:50 == 45.6	9/18/23 11:20 == 45.9	9/18/23 15:50 == 46	9/18/23 20:20 == 45.5
9/18/23 6:55 == 45.6	9/18/23 11:25 == 46	9/18/23 15:55 == 45.9	9/18/23 20:25 == 45.5
9/18/23 7:00 == 45.6	9/18/23 11:30 == 45.9	9/18/23 16:00 == 45.9	9/18/23 20:30 == 45.6
9/18/23 7:05 == 45.6	9/18/23 11:35 == 45.8	9/18/23 16:05 == 46	9/18/23 20:35 == 45.6
9/18/23 7:10 == 45.8	9/18/23 11:40 == 45.9	9/18/23 16:10 == 46	9/18/23 20:40 == 45.7
9/18/23 7:15 == 45.6	9/18/23 11:45 == 46.1	9/18/23 16:15 == 46	9/18/23 20:45 == 45.6
9/18/23 7:20 == 45.9	9/18/23 11:50 == 46	9/18/23 16:20 == 46	9/18/23 20:50 == 45.6
9/18/23 7:25 == 45.9	9/18/23 11:55 == 45.9	9/18/23 16:25 == 46	9/18/23 20:55 == 45.6
9/18/23 7:30 == 45.7	9/18/23 12:00 == 46	9/18/23 16:30 == 46	9/18/23 21:00 == 45.7
9/18/23 7:35 == 45.9	9/18/23 12:05 == 46.1	9/18/23 16:35 == 45.9	9/18/23 21:05 == 45.6
9/18/23 7:40 == 46	9/18/23 12:10 == 46	9/18/23 16:40 == 46	9/18/23 21:10 == 45.7
9/18/23 7:45 == 46.1	9/18/23 12:15 == 45.9	9/18/23 16:45 == 45.9	9/18/23 21:15 == 45.5
9/18/23 7:50 == 46	9/18/23 12:20 == 46	9/18/23 16:50 == 46	9/18/23 21:20 == 45.6
9/18/23 7:55 == 46	9/18/23 12:25 == 45.9	9/18/23 16:55 == 46	9/18/23 21:25 == 45.6
9/18/23 8:00 == 46.1	9/18/23 12:30 == 45.9	9/18/23 17:00 == 45.9	9/18/23 21:30 == 45.6
9/18/23 8:05 == 46.1	9/18/23 12:35 == 46	9/18/23 17:05 == 45.9	9/18/23 21:35 == 45.7
9/18/23 8:10 == 45.9	9/18/23 12:40 == 45.9	9/18/23 17:10 == 45.9	9/18/23 21:40 == 45.7
9/18/23 8:15 == 45.8	9/18/23 12:45 == 45.9	9/18/23 17:15 == 45.7	9/18/23 21:45 == 45.6
9/18/23 8:20 == 46	9/18/23 12:50 == 46	9/18/23 17:20 == 45.6	9/18/23 21:50 == 45.6
9/18/23 8:25 == 46	9/18/23 12:55 == 46	9/18/23 17:25 == 45.6	9/18/23 21:55 == 45.7
9/18/23 8:30 == 46	9/18/23 13:00 == 45.9	9/18/23 17:30 == 45.6	9/18/23 22:00 == 45.7
9/18/23 8:35 == 45.9	9/18/23 13:05 == 46	9/18/23 17:35 == 45.6	9/18/23 22:05 == 45.7
9/18/23 8:40 == 45.9	9/18/23 13:10 == 46	9/18/23 17:40 == 45.7	9/18/23 22:10 == 45.7
9/18/23 8:45 == 45.9	9/18/23 13:15 == 45.9	9/18/23 17:45 == 45.6	9/18/23 22:15 == 45.6
9/18/23 8:50 == 46.1	9/18/23 13:20 == 45.8	9/18/23 17:50 == 45.6	9/18/23 22:20 == 45.6
9/18/23 8:55 == 45.9	9/18/23 13:25 == 46	9/18/23 17:55 == 45.6	9/18/23 22:25 == 45.7
9/18/23 9:00 == 45.9	9/18/23 13:30 == 46	9/18/23 18:00 == 45.7	9/18/23 22:30 == 45.6
9/18/23 9:05 == 45.8	9/18/23 13:35 == 45.9	9/18/23 18:05 == 45.7	9/18/23 22:35 == 45.6
9/18/23 9:10 == 45.7	9/18/23 13:40 == 45.9	9/18/23 18:10 == 45.6	9/18/23 22:40 == 45.7
9/18/23 9:15 == 45.9	9/18/23 13:45 == 46.1	9/18/23 18:15 == 45.6	9/18/23 22:45 == 45.7
9/18/23 9:20 == 45.9	9/18/23 13:50 == 45.9	9/18/23 18:20 == 45.5	9/18/23 22:50 == 45.6
9/18/23 9:25 == 45.9	9/18/23 13:55 == 45.8	9/18/23 18:25 == 45.7	9/18/23 22:55 == 45.7
9/18/23 9:30 == 45.9	9/18/23 14:00 == 45.8	9/18/23 18:30 == 45.6	9/18/23 23:00 == 45.7
9/18/23 9:35 == 46	9/18/23 14:05 == 45.9	9/18/23 18:35 == 45.8	9/18/23 23:05 == 45.6
9/18/23 9:40 == 45.9	9/18/23 14:10 == 45.8	9/18/23 18:40 == 45.6	9/18/23 23:10 == 45.7
9/18/23 9:45 == 46	9/18/23 14:15 == 45.8	9/18/23 18:45 == 45.8	9/18/23 23:15 == 45.7
9/18/23 9:50 == 46.1	9/18/23 14:20 == 46	9/18/23 18:50 == 45.6	9/18/23 23:20 == 45.7
9/18/23 9:55 == 45.9	9/18/23 14:25 == 46	9/18/23 18:55 == 45.6	9/18/23 23:25 == 45.5
9/18/23 10:00 == 45.9	9/18/23 14:30 == 46	9/18/23 19:00 == 45.7	9/18/23 23:30 == 45.7
9/18/23 10:05 == 46	9/18/23 14:35 == 45.9	9/18/23 19:05 == 45.7	9/18/23 23:35 == 45.7
9/18/23 10:10 == 46	9/18/23 14:40 == 45.9	9/18/23 19:10 == 45.7	9/18/23 23:40 == 45.7
9/18/23 10:15 == 46	9/18/23 14:45 == 46	9/18/23 19:15 == 45.6	9/18/23 23:45 == 45.6
9/18/23 10:20 == 46	9/18/23 14:50 == 46	9/18/23 19:20 == 45.6	9/18/23 23:50 == 45.7
9/18/23 10:25 == 45.9	9/18/23 14:55 == 46	9/18/23 19:25 == 45.6	9/18/23 23:55 == 45.8

Pumpback Station Discharge (0364)

9/19/23 0:00 == 45.7	9/19/23 4:30 == 45.5	9/19/23 9:00 == 46	9/19/23 13:30 == 47.2
9/19/23 0:05 == 45.8	9/19/23 4:35 == 45.6	9/19/23 9:05 == 46.1	9/19/23 13:35 == 47.1
9/19/23 0:10 == 45.7	9/19/23 4:40 == 45.8	9/19/23 9:10 == 46	9/19/23 13:40 == 47.3
9/19/23 0:15 == 45.7	9/19/23 4:45 == 45.8	9/19/23 9:15 == 46	9/19/23 13:45 == 47.3
9/19/23 0:20 == 45.7	9/19/23 4:50 == 45.7	9/19/23 9:20 == 45.9	9/19/23 13:50 == 47.1
9/19/23 0:25 == 45.7	9/19/23 4:55 == 45.7	9/19/23 9:25 == 45.8	9/19/23 13:55 == 46.9
9/19/23 0:30 == 45.7	9/19/23 5:00 == 45.7	9/19/23 9:30 == 45.9	9/19/23 14:00 == 47.1
9/19/23 0:35 == 45.7	9/19/23 5:05 == 45.6	9/19/23 9:35 == 45.9	9/19/23 14:05 == 47.4
9/19/23 0:40 == 45.7	9/19/23 5:10 == 45.6	9/19/23 9:40 == 45.9	9/19/23 14:10 == 47.5
9/19/23 0:45 == 45.8	9/19/23 5:15 == 45.7	9/19/23 9:45 == 45.9	9/19/23 14:15 == 47.5
9/19/23 0:50 == 45.7	9/19/23 5:20 == 45.7	9/19/23 9:50 == 45.9	9/19/23 14:20 == 47.4
9/19/23 0:55 == 45.7	9/19/23 5:25 == 45.7	9/19/23 9:55 == 45.9	9/19/23 14:25 == 47.4
9/19/23 1:00 == 45.6	9/19/23 5:30 == 45.6	9/19/23 10:00 == 45.8	9/19/23 14:30 == 47.4
9/19/23 1:05 == 45.6	9/19/23 5:35 == 45.6	9/19/23 10:05 == 45.8	9/19/23 14:35 == 47.3
9/19/23 1:10 == 45.6	9/19/23 5:40 == 45.6	9/19/23 10:10 == 45.8	9/19/23 14:40 == 47.3
9/19/23 1:15 == 45.5	9/19/23 5:45 == 45.6	9/19/23 10:15 == 45.8	9/19/23 14:45 == 47.3
9/19/23 1:20 == 45.6	9/19/23 5:50 == 45.6	9/19/23 10:20 == 45.7	9/19/23 14:50 == 47.3
9/19/23 1:25 == 45.6	9/19/23 5:55 == 45.5	9/19/23 10:25 == 45.8	9/19/23 14:55 == 47.3
9/19/23 1:30 == 45.7	9/19/23 6:00 == 45.6	9/19/23 10:30 == 45.8	9/19/23 15:00 == 47.3
9/19/23 1:35 == 45.7	9/19/23 6:05 == 45.6	9/19/23 10:35 == 45.6	9/19/23 15:05 == 47.3
9/19/23 1:40 == 45.6	9/19/23 6:10 == 45.6	9/19/23 10:40 == 45.6	9/19/23 15:10 == 47.3
9/19/23 1:45 == 45.9	9/19/23 6:15 == 45.7	9/19/23 10:45 == 45.8	9/19/23 15:15 == 47.3
9/19/23 1:50 == 45.7	9/19/23 6:20 == 45.5	9/19/23 10:50 == 45.6	9/19/23 15:20 == 47.5
9/19/23 1:55 == 45.7	9/19/23 6:25 == 45.6	9/19/23 10:55 == 45.6	9/19/23 15:25 == 47.4
9/19/23 2:00 == 45.7	9/19/23 6:30 == 45.6	9/19/23 11:00 == 45.8	9/19/23 15:30 == 47.5
9/19/23 2:05 == 45.5	9/19/23 6:35 == 45.4	9/19/23 11:05 == 45.6	9/19/23 15:35 == 47
9/19/23 2:10 == 45.7	9/19/23 6:40 == 45.5	9/19/23 11:10 == 45.7	9/19/23 15:40 == 47.2
9/19/23 2:15 == 45.6	9/19/23 6:45 == 45.5	9/19/23 11:15 == 45.8	9/19/23 15:45 == 47.3
9/19/23 2:20 == 45.7	9/19/23 6:50 == 45.6	9/19/23 11:20 == 45.7	9/19/23 15:50 == 46.8
9/19/23 2:25 == 45.8	9/19/23 6:55 == 45.7	9/19/23 11:25 == 45.6	9/19/23 15:55 == 47.1
9/19/23 2:30 == 45.7	9/19/23 7:00 == 45.6	9/19/23 11:30 == 45.7	9/19/23 16:00 == 46.9
9/19/23 2:35 == 45.7	9/19/23 7:05 == 45.7	9/19/23 11:35 == 45.6	9/19/23 16:05 == 47
9/19/23 2:40 == 45.7	9/19/23 7:10 == 45.6	9/19/23 11:40 == 45.6	9/19/23 16:10 == 46.9
9/19/23 2:45 == 45.7	9/19/23 7:15 == 45.7	9/19/23 11:45 == 45.5	9/19/23 16:15 == 46.9
9/19/23 2:50 == 45.7	9/19/23 7:20 == 45.7	9/19/23 11:50 == 45.6	9/19/23 16:20 == 46.9
9/19/23 2:55 == 45.6	9/19/23 7:25 == 45.6	9/19/23 11:55 == 45.6	9/19/23 16:25 == 47
9/19/23 3:00 == 45.6	9/19/23 7:30 == 45.5	9/19/23 12:00 == 45.6	9/19/23 16:30 == 47
9/19/23 3:05 == 45.7	9/19/23 7:35 == 45.5	9/19/23 12:05 == 45.6	9/19/23 16:35 == 47
9/19/23 3:10 == 45.6	9/19/23 7:40 == 45.8	9/19/23 12:10 == 45.6	9/19/23 16:40 == 47
9/19/23 3:15 == 45.6	9/19/23 7:45 == 46	9/19/23 12:15 == 45.5	9/19/23 16:45 == 46.9
9/19/23 3:20 == 45.7	9/19/23 7:50 == 45.9	9/19/23 12:20 == 45.7	9/19/23 16:50 == 47
9/19/23 3:25 == 45.7	9/19/23 7:55 == 45.9	9/19/23 12:25 == 46.4	9/19/23 16:55 == 47.1
9/19/23 3:30 == 45.6	9/19/23 8:00 == 46	9/19/23 12:30 == 46.9	9/19/23 17:00 == 47.1
9/19/23 3:35 == 45.7	9/19/23 8:05 == 46	9/19/23 12:35 == 47	9/19/23 17:05 == 47.1
9/19/23 3:40 == 45.7	9/19/23 8:10 == 46	9/19/23 12:40 == 46.9	9/19/23 17:10 == 47
9/19/23 3:45 == 45.8	9/19/23 8:15 == 46	9/19/23 12:45 == 47.1	9/19/23 17:15 == 47
9/19/23 3:50 == 45.7	9/19/23 8:20 == 46	9/19/23 12:50 == 47.1	9/19/23 17:20 == 47
9/19/23 3:55 == 45.7	9/19/23 8:25 == 45.9	9/19/23 12:55 == 47	9/19/23 17:25 == 46.9
9/19/23 4:00 == 45.6	9/19/23 8:30 == 45.9	9/19/23 13:00 == 47.1	9/19/23 17:30 == 47
9/19/23 4:05 == 45.8	9/19/23 8:35 == 45.9	9/19/23 13:05 == 47.3	9/19/23 17:35 == 47
9/19/23 4:10 == 45.5	9/19/23 8:40 == 46.1	9/19/23 13:10 == 47.1	9/19/23 17:40 == 47.1
9/19/23 4:15 == 45.7	9/19/23 8:45 == 46	9/19/23 13:15 == 47.4	9/19/23 17:45 == 46.9
9/19/23 4:20 == 45.7	9/19/23 8:50 == 46	9/19/23 13:20 == 47.2	9/19/23 17:50 == 47
9/19/23 4:25 == 45.6	9/19/23 8:55 == 45.9	9/19/23 13:25 == 47.2	9/19/23 17:55 == 47

Pumpback Station Discharge (0364)

9/19/23 18:00 == 47.2	9/19/23 22:30 == 47	9/20/23 3:00 == 47.2	9/20/23 7:30 == 47
9/19/23 18:05 == 47	9/19/23 22:35 == 47	9/20/23 3:05 == 47.2	9/20/23 7:35 == 47.1
9/19/23 18:10 == 47	9/19/23 22:40 == 47.1	9/20/23 3:10 == 47	9/20/23 7:40 == 47
9/19/23 18:15 == 46.9	9/19/23 22:45 == 47.1	9/20/23 3:15 == 47.1	9/20/23 7:45 == 47.1
9/19/23 18:20 == 47.1	9/19/23 22:50 == 47.1	9/20/23 3:20 == 47.2	9/20/23 7:50 == 47
9/19/23 18:25 == 46.9	9/19/23 22:55 == 47	9/20/23 3:25 == 46.9	9/20/23 7:55 == 47.1
9/19/23 18:30 == 47.2	9/19/23 23:00 == 47	9/20/23 3:30 == 47.2	9/20/23 8:00 == 47.1
9/19/23 18:35 == 47.1	9/19/23 23:05 == 47.1	9/20/23 3:35 == 46.9	9/20/23 8:05 == 47.1
9/19/23 18:40 == 47	9/19/23 23:10 == 47.1	9/20/23 3:40 == 47.1	9/20/23 8:10 == 47
9/19/23 18:45 == 47	9/19/23 23:15 == 47.1	9/20/23 3:45 == 47	9/20/23 8:15 == 47
9/19/23 18:50 == 47	9/19/23 23:20 == 47.1	9/20/23 3:50 == 47	9/20/23 8:20 == 47.1
9/19/23 18:55 == 47.1	9/19/23 23:25 == 47.1	9/20/23 3:55 == 47.1	9/20/23 8:25 == 47
9/19/23 19:00 == 47	9/19/23 23:30 == 47.2	9/20/23 4:00 == 47.1	9/20/23 8:30 == 47
9/19/23 19:05 == 47	9/19/23 23:35 == 47.2	9/20/23 4:05 == 47	9/20/23 8:35 == 47.1
9/19/23 19:10 == 47	9/19/23 23:40 == 47.1	9/20/23 4:10 == 47	9/20/23 8:40 == 47
9/19/23 19:15 == 47	9/19/23 23:45 == 47	9/20/23 4:15 == 47	9/20/23 8:45 == 47
9/19/23 19:20 == 47	9/19/23 23:50 == 47.1	9/20/23 4:20 == 47	9/20/23 8:50 == 47
9/19/23 19:25 == 47.1	9/19/23 23:55 == 47.1	9/20/23 4:25 == 47.1	9/20/23 8:55 == 47
9/19/23 19:30 == 47.1	9/20/23 0:00 == 47.1	9/20/23 4:30 == 47.1	9/20/23 9:00 == 47.1
9/19/23 19:35 == 46.9	9/20/23 0:05 == 47.1	9/20/23 4:35 == 47.1	9/20/23 9:05 == 47.1
9/19/23 19:40 == 47	9/20/23 0:10 == 47.1	9/20/23 4:40 == 47.2	9/20/23 9:10 == 47.1
9/19/23 19:45 == 47.1	9/20/23 0:15 == 47.1	9/20/23 4:45 == 47.2	9/20/23 9:15 == 47.1
9/19/23 19:50 == 46.9	9/20/23 0:20 == 47.2	9/20/23 4:50 == 47.1	9/20/23 9:20 == 47.2
9/19/23 19:55 == 47.1	9/20/23 0:25 == 47.1	9/20/23 4:55 == 47	9/20/23 9:25 == 47.1
9/19/23 20:00 == 47.1	9/20/23 0:30 == 47.1	9/20/23 5:00 == 47.1	9/20/23 9:30 == 47
9/19/23 20:05 == 47	9/20/23 0:35 == 47.2	9/20/23 5:05 == 47.1	9/20/23 9:35 == 47
9/19/23 20:10 == 47.1	9/20/23 0:40 == 47.1	9/20/23 5:10 == 47.1	9/20/23 9:40 == 47.1
9/19/23 20:15 == 47	9/20/23 0:45 == 47.1	9/20/23 5:15 == 47	9/20/23 9:45 == 47.2
9/19/23 20:20 == 47	9/20/23 0:50 == 47	9/20/23 5:20 == 47	9/20/23 9:50 == 47.2
9/19/23 20:25 == 47	9/20/23 0:55 == 47	9/20/23 5:25 == 47.1	9/20/23 9:55 == 47.2
9/19/23 20:30 == 47.1	9/20/23 1:00 == 46.9	9/20/23 5:30 == 47.1	9/20/23 10:00 == 47.1
9/19/23 20:35 == 47.1	9/20/23 1:05 == 47.2	9/20/23 5:35 == 47.1	9/20/23 10:05 == 47
9/19/23 20:40 == 47	9/20/23 1:10 == 47.2	9/20/23 5:40 == 47	9/20/23 10:10 == 47.3
9/19/23 20:45 == 47.1	9/20/23 1:15 == 47.1	9/20/23 5:45 == 47.1	9/20/23 10:15 == 47.2
9/19/23 20:50 == 47	9/20/23 1:20 == 47.1	9/20/23 5:50 == 47.2	9/20/23 10:20 == 47.3
9/19/23 20:55 == 47	9/20/23 1:25 == 47	9/20/23 5:55 == 47.2	9/20/23 10:25 == 47.4
9/19/23 21:00 == 46.9	9/20/23 1:30 == 47.1	9/20/23 6:00 == 46.9	9/20/23 10:30 == 47.2
9/19/23 21:05 == 46.9	9/20/23 1:35 == 47.1	9/20/23 6:05 == 47.1	9/20/23 10:35 == 47.3
9/19/23 21:10 == 47	9/20/23 1:40 == 47.2	9/20/23 6:10 == 47.1	9/20/23 10:40 == 47.2
9/19/23 21:15 == 47	9/20/23 1:45 == 47.2	9/20/23 6:15 == 47.1	9/20/23 10:45 == 47.2
9/19/23 21:20 == 47	9/20/23 1:50 == 47.1	9/20/23 6:20 == 47	9/20/23 10:50 == 47.1
9/19/23 21:25 == 47	9/20/23 1:55 == 47.1	9/20/23 6:25 == 47.1	9/20/23 10:55 == 47.1
9/19/23 21:30 == 47.1	9/20/23 2:00 == 47	9/20/23 6:30 == 47.1	9/20/23 11:00 == 47.1
9/19/23 21:35 == 47.1	9/20/23 2:05 == 47	9/20/23 6:35 == 47	9/20/23 11:05 == 47.1
9/19/23 21:40 == 47.1	9/20/23 2:10 == 47	9/20/23 6:40 == 47.1	9/20/23 11:10 == 47.2
9/19/23 21:45 == 47.1	9/20/23 2:15 == 46.9	9/20/23 6:45 == 47.1	9/20/23 11:15 == 47.2
9/19/23 21:50 == 47.1	9/20/23 2:20 == 47	9/20/23 6:50 == 46.9	9/20/23 11:20 == 47.2
9/19/23 21:55 == 47	9/20/23 2:25 == 47	9/20/23 6:55 == 47	9/20/23 11:25 == 47.1
9/19/23 22:00 == 47	9/20/23 2:30 == 47.1	9/20/23 7:00 == 47.1	9/20/23 11:30 == 47.1
9/19/23 22:05 == 47	9/20/23 2:35 == 47.1	9/20/23 7:05 == 47.1	9/20/23 11:35 == 47.1
9/19/23 22:10 == 47.1	9/20/23 2:40 == 47.1	9/20/23 7:10 == 47.2	9/20/23 11:40 == 47.2
9/19/23 22:15 == 47.1	9/20/23 2:45 == 47	9/20/23 7:15 == 47	9/20/23 11:45 == 47.2
9/19/23 22:20 == 47	9/20/23 2:50 == 47	9/20/23 7:20 == 47	9/20/23 11:50 == 47.2
9/19/23 22:25 == 47	9/20/23 2:55 == 47.1	9/20/23 7:25 == 47	9/20/23 11:55 == 47.3

Pumpback Station Discharge (0364)

9/20/23 12:00 == 47.3	9/20/23 16:30 == 47.1	9/20/23 21:00 == 47.2	9/21/23 1:30 == 47.1
9/20/23 12:05 == 47.2	9/20/23 16:35 == 47.1	9/20/23 21:05 == 47.1	9/21/23 1:35 == 47
9/20/23 12:10 == 47.1	9/20/23 16:40 == 47	9/20/23 21:10 == 47	9/21/23 1:40 == 47.1
9/20/23 12:15 == 47.2	9/20/23 16:45 == 47	9/20/23 21:15 == 47.1	9/21/23 1:45 == 47.1
9/20/23 12:20 == 47.3	9/20/23 16:50 == 47.1	9/20/23 21:20 == 47.1	9/21/23 1:50 == 47.1
9/20/23 12:25 == 47.1	9/20/23 16:55 == 47.1	9/20/23 21:25 == 47.1	9/21/23 1:55 == 47.1
9/20/23 12:30 == 47.3	9/20/23 17:00 == 47.1	9/20/23 21:30 == 47.1	9/21/23 2:00 == 47.2
9/20/23 12:35 == 47.2	9/20/23 17:05 == 47.1	9/20/23 21:35 == 47.2	9/21/23 2:05 == 47.2
9/20/23 12:40 == 47.1	9/20/23 17:10 == 46.9	9/20/23 21:40 == 47.1	9/21/23 2:10 == 47.2
9/20/23 12:45 == 47	9/20/23 17:15 == 46.9	9/20/23 21:45 == 47.1	9/21/23 2:15 == 47.1
9/20/23 12:50 == 47.1	9/20/23 17:20 == 47.1	9/20/23 21:50 == 47.1	9/21/23 2:20 == 47.1
9/20/23 12:55 == 47	9/20/23 17:25 == 47.1	9/20/23 21:55 == 47.1	9/21/23 2:25 == 47.2
9/20/23 13:00 == 46.9	9/20/23 17:30 == 47.1	9/20/23 22:00 == 47	9/21/23 2:30 == 47.2
9/20/23 13:05 == 47	9/20/23 17:35 == 47	9/20/23 22:05 == 47.1	9/21/23 2:35 == 47.1
9/20/23 13:10 == 47.1	9/20/23 17:40 == 47.1	9/20/23 22:10 == 47.1	9/21/23 2:40 == 47.2
9/20/23 13:15 == 47.1	9/20/23 17:45 == 47.2	9/20/23 22:15 == 47.1	9/21/23 2:45 == 47.2
9/20/23 13:20 == 47	9/20/23 17:50 == 47	9/20/23 22:20 == 47	9/21/23 2:50 == 47.2
9/20/23 13:25 == 46.9	9/20/23 17:55 == 47.1	9/20/23 22:25 == 47.1	9/21/23 2:55 == 47.2
9/20/23 13:30 == 47	9/20/23 18:00 == 47	9/20/23 22:30 == 47.1	9/21/23 3:00 == 47.2
9/20/23 13:35 == 47	9/20/23 18:05 == 47	9/20/23 22:35 == 47.1	9/21/23 3:05 == 47
9/20/23 13:40 == 47.1	9/20/23 18:10 == 47	9/20/23 22:40 == 47.1	9/21/23 3:10 == 47
9/20/23 13:45 == 47.1	9/20/23 18:15 == 47	9/20/23 22:45 == 47.1	9/21/23 3:15 == 47.1
9/20/23 13:50 == 47	9/20/23 18:20 == 47.1	9/20/23 22:50 == 47.1	9/21/23 3:20 == 47.2
9/20/23 13:55 == 47	9/20/23 18:25 == 47.1	9/20/23 22:55 == 47	9/21/23 3:25 == 47.3
9/20/23 14:00 == 47.1	9/20/23 18:30 == 47.1	9/20/23 23:00 == 47.1	9/21/23 3:30 == 47.2
9/20/23 14:05 == 47.1	9/20/23 18:35 == 47.2	9/20/23 23:05 == 47.2	9/21/23 3:35 == 47.2
9/20/23 14:10 == 47.1	9/20/23 18:40 == 47.2	9/20/23 23:10 == 47.1	9/21/23 3:40 == 47.1
9/20/23 14:15 == 47.1	9/20/23 18:45 == 47.1	9/20/23 23:15 == 47.1	9/21/23 3:45 == 47.1
9/20/23 14:20 == 47.1	9/20/23 18:50 == 47	9/20/23 23:20 == 47.1	9/21/23 3:50 == 47.2
9/20/23 14:25 == 47.1	9/20/23 18:55 == 46.9	9/20/23 23:25 == 46.9	9/21/23 3:55 == 47.2
9/20/23 14:30 == 47.1	9/20/23 19:00 == 47.2	9/20/23 23:30 == 47	9/21/23 4:00 == 47.1
9/20/23 14:35 == 47.1	9/20/23 19:05 == 47.1	9/20/23 23:35 == 47.1	9/21/23 4:05 == 47.1
9/20/23 14:40 == 47.1	9/20/23 19:10 == 47.2	9/20/23 23:40 == 47.2	9/21/23 4:10 == 47.1
9/20/23 14:45 == 47	9/20/23 19:15 == 47.1	9/20/23 23:45 == 47.2	9/21/23 4:15 == 47.1
9/20/23 14:50 == 47	9/20/23 19:20 == 47.1	9/20/23 23:50 == 47.1	9/21/23 4:20 == 47.2
9/20/23 14:55 == 47.1	9/20/23 19:25 == 47.1	9/20/23 23:55 == 47.2	9/21/23 4:25 == 47.2
9/20/23 15:00 == 47	9/20/23 19:30 == 47.1	9/21/23 0:00 == 47.2	9/21/23 4:30 == 47.1
9/20/23 15:05 == 47.1	9/20/23 19:35 == 47.1	9/21/23 0:05 == 47.2	9/21/23 4:35 == 47.2
9/20/23 15:10 == 47.1	9/20/23 19:40 == 47.1	9/21/23 0:10 == 47.2	9/21/23 4:40 == 47.2
9/20/23 15:15 == 47.1	9/20/23 19:45 == 47	9/21/23 0:15 == 47.2	9/21/23 4:45 == 47.1
9/20/23 15:20 == 47.1	9/20/23 19:50 == 47.2	9/21/23 0:20 == 47	9/21/23 4:50 == 47.1
9/20/23 15:25 == 47.1	9/20/23 19:55 == 47	9/21/23 0:25 == 47.2	9/21/23 4:55 == 47.2
9/20/23 15:30 == 47.2	9/20/23 20:00 == 47	9/21/23 0:30 == 47.1	9/21/23 5:00 == 47.1
9/20/23 15:35 == 47	9/20/23 20:05 == 47	9/21/23 0:35 == 47.2	9/21/23 5:05 == 47.1
9/20/23 15:40 == 47.1	9/20/23 20:10 == 47.1	9/21/23 0:40 == 47.3	9/21/23 5:10 == 47.1
9/20/23 15:45 == 47.2	9/20/23 20:15 == 47	9/21/23 0:45 == 47.2	9/21/23 5:15 == 47.2
9/20/23 15:50 == 47.2	9/20/23 20:20 == 47.1	9/21/23 0:50 == 47.2	9/21/23 5:20 == 47.1
9/20/23 15:55 == 47.1	9/20/23 20:25 == 47.1	9/21/23 0:55 == 47.2	9/21/23 5:25 == 47.1
9/20/23 16:00 == 47.1	9/20/23 20:30 == 47.1	9/21/23 1:00 == 47.1	9/21/23 5:30 == 47.1
9/20/23 16:05 == 47	9/20/23 20:35 == 47.2	9/21/23 1:05 == 47.2	9/21/23 5:35 == 47.1
9/20/23 16:10 == 47.1	9/20/23 20:40 == 47.1	9/21/23 1:10 == 47.3	9/21/23 5:40 == 47.1
9/20/23 16:15 == 47.1	9/20/23 20:45 == 47.1	9/21/23 1:15 == 47.2	9/21/23 5:45 == 47.2
9/20/23 16:20 == 47	9/20/23 20:50 == 47.2	9/21/23 1:20 == 47.2	9/21/23 5:50 == 47.2
9/20/23 16:25 == 47	9/20/23 20:55 == 47.2	9/21/23 1:25 == 47.2	9/21/23 5:55 == 47.3

Pumpback Station Discharge (0364)

9/21/23 6:00 == 47.3	9/21/23 10:30 == 36.1	9/21/23 15:00 == 47.3	9/21/23 19:30 == 47.3
9/21/23 6:05 == 47.3	9/21/23 10:35 == 32.3	9/21/23 15:05 == 47.3	9/21/23 19:35 == 47.3
9/21/23 6:10 == 47.2	9/21/23 10:40 == 32.3	9/21/23 15:10 == 47.5	9/21/23 19:40 == 47.4
9/21/23 6:15 == 47.2	9/21/23 10:45 == 34.6	9/21/23 15:15 == 47.4	9/21/23 19:45 == 47.4
9/21/23 6:20 == 47.2	9/21/23 10:50 == 34.7	9/21/23 15:20 == 47.4	9/21/23 19:50 == 47.4
9/21/23 6:25 == 47.2	9/21/23 10:55 == 32.9	9/21/23 15:25 == 47.6	9/21/23 19:55 == 47.5
9/21/23 6:30 == 47.1	9/21/23 11:00 == 33.7	9/21/23 15:30 == 47.6	9/21/23 20:00 == 47.5
9/21/23 6:35 == 47.1	9/21/23 11:05 == 39.8	9/21/23 15:35 == 47.5	9/21/23 20:05 == 47.5
9/21/23 6:40 == 47.3	9/21/23 11:10 == 47.4	9/21/23 15:40 == 47.4	9/21/23 20:10 == 47.4
9/21/23 6:45 == 47.2	9/21/23 11:15 == 47.3	9/21/23 15:45 == 47.2	9/21/23 20:15 == 47.3
9/21/23 6:50 == 47.1	9/21/23 11:20 == 47.4	9/21/23 15:50 == 47.2	9/21/23 20:20 == 47.3
9/21/23 6:55 == 47.3	9/21/23 11:25 == 47.6	9/21/23 15:55 == 47.2	9/21/23 20:25 == 47.4
9/21/23 7:00 == 47.3	9/21/23 11:30 == 47.7	9/21/23 16:00 == 47.2	9/21/23 20:30 == 47.3
9/21/23 7:05 == 47.4	9/21/23 11:35 == 47.6	9/21/23 16:05 == 47.2	9/21/23 20:35 == 47.3
9/21/23 7:10 == 47.2	9/21/23 11:40 == 47.7	9/21/23 16:10 == 47.2	9/21/23 20:40 == 47.3
9/21/23 7:15 == 47.3	9/21/23 11:45 == 47.5	9/21/23 16:15 == 47.4	9/21/23 20:45 == 47.3
9/21/23 7:20 == 47.3	9/21/23 11:50 == 47.2	9/21/23 16:20 == 47.3	9/21/23 20:50 == 47.4
9/21/23 7:25 == 47.2	9/21/23 11:55 == 46.2	9/21/23 16:25 == 47.4	9/21/23 20:55 == 47.3
9/21/23 7:30 == 47.4	9/21/23 12:00 == 47.5	9/21/23 16:30 == 47.3	9/21/23 21:00 == 47.3
9/21/23 7:35 == 47.5	9/21/23 12:05 == 47.4	9/21/23 16:35 == 47.5	9/21/23 21:05 == 47.4
9/21/23 7:40 == 47.4	9/21/23 12:10 == 47.4	9/21/23 16:40 == 47.3	9/21/23 21:10 == 47.3
9/21/23 7:45 == 47.4	9/21/23 12:15 == 47.5	9/21/23 16:45 == 47.4	9/21/23 21:15 == 47.3
9/21/23 7:50 == 47.3	9/21/23 12:20 == 47.4	9/21/23 16:50 == 47.4	9/21/23 21:20 == 47.1
9/21/23 7:55 == 47.1	9/21/23 12:25 == 47.3	9/21/23 16:55 == 47.4	9/21/23 21:25 == 47.3
9/21/23 8:00 == 42.7	9/21/23 12:30 == 47.6	9/21/23 17:00 == 47.4	9/21/23 21:30 == 47.2
9/21/23 8:05 == 35	9/21/23 12:35 == 47.6	9/21/23 17:05 == 47.3	9/21/23 21:35 == 47.4
9/21/23 8:10 == 32.3	9/21/23 12:40 == 47.6	9/21/23 17:10 == 47.3	9/21/23 21:40 == 47.4
9/21/23 8:15 == 32.3	9/21/23 12:45 == 47.6	9/21/23 17:15 == 47.4	9/21/23 21:45 == 47.3
9/21/23 8:20 == 32.2	9/21/23 12:50 == 47.7	9/21/23 17:20 == 47.3	9/21/23 21:50 == 47.5
9/21/23 8:25 == 32.3	9/21/23 12:55 == 47.8	9/21/23 17:25 == 47.3	9/21/23 21:55 == 47.3
9/21/23 8:30 == 32.4	9/21/23 13:00 == 47.7	9/21/23 17:30 == 47.2	9/21/23 22:00 == 47.4
9/21/23 8:35 == 32.4	9/21/23 13:05 == 47.5	9/21/23 17:35 == 47.4	9/21/23 22:05 == 47.4
9/21/23 8:40 == 32.3	9/21/23 13:10 == 47.4	9/21/23 17:40 == 47.4	9/21/23 22:10 == 47.4
9/21/23 8:45 == 32.4	9/21/23 13:15 == 47.5	9/21/23 17:45 == 47.4	9/21/23 22:15 == 47.4
9/21/23 8:50 == 32.4	9/21/23 13:20 == 47.6	9/21/23 17:50 == 47.4	9/21/23 22:20 == 47.4
9/21/23 8:55 == 32.4	9/21/23 13:25 == 47.7	9/21/23 17:55 == 47.4	9/21/23 22:25 == 47.4
9/21/23 9:00 == 32.3	9/21/23 13:30 == 47.7	9/21/23 18:00 == 47.4	9/21/23 22:30 == 47.4
9/21/23 9:05 == 32.3	9/21/23 13:35 == 47.6	9/21/23 18:05 == 47.4	9/21/23 22:35 == 47.4
9/21/23 9:10 == 32.4	9/21/23 13:40 == 47.5	9/21/23 18:10 == 47.5	9/21/23 22:40 == 47.3
9/21/23 9:15 == 32.4	9/21/23 13:45 == 47.4	9/21/23 18:15 == 47.5	9/21/23 22:45 == 47.3
9/21/23 9:20 == 32.3	9/21/23 13:50 == 47.5	9/21/23 18:20 == 47.4	9/21/23 22:50 == 47.3
9/21/23 9:25 == 32.4	9/21/23 13:55 == 47.6	9/21/23 18:25 == 47.5	9/21/23 22:55 == 47.3
9/21/23 9:30 == 32.4	9/21/23 14:00 == 47.5	9/21/23 18:30 == 47.3	9/21/23 23:00 == 47.2
9/21/23 9:35 == 32.4	9/21/23 14:05 == 47.5	9/21/23 18:35 == 47.3	9/21/23 23:05 == 47.3
9/21/23 9:40 == 32.4	9/21/23 14:10 == 47.8	9/21/23 18:40 == 47.3	9/21/23 23:10 == 47.4
9/21/23 9:45 == 32.4	9/21/23 14:15 == 47.6	9/21/23 18:45 == 47.2	9/21/23 23:15 == 47.4
9/21/23 9:50 == 32.4	9/21/23 14:20 == 47.5	9/21/23 18:50 == 47.3	9/21/23 23:20 == 47.5
9/21/23 9:55 == 32.4	9/21/23 14:25 == 47.6	9/21/23 18:55 == 47.4	9/21/23 23:25 == 47.3
9/21/23 10:00 == 32.4	9/21/23 14:30 == 47.3	9/21/23 19:00 == 47.3	9/21/23 23:30 == 47.3
9/21/23 10:05 == 32.2	9/21/23 14:35 == 47.3	9/21/23 19:05 == 47.5	9/21/23 23:35 == 47.5
9/21/23 10:10 == 32.3	9/21/23 14:40 == 47.8	9/21/23 19:10 == 47.4	9/21/23 23:40 == 46.9
9/21/23 10:15 == 32.4	9/21/23 14:45 == 47.2	9/21/23 19:15 == 47.6	9/21/23 23:45 == 47.1
9/21/23 10:20 == 32.3	9/21/23 14:50 == 47.5	9/21/23 19:20 == 47.4	9/21/23 23:50 == 47.1
9/21/23 10:25 == 39.6	9/21/23 14:55 == 47.3	9/21/23 19:25 == 47.3	9/21/23 23:55 == 47.1

Pumpback Station Discharge (0364)

9/22/23 0:00 == 47.1	9/22/23 4:30 == 47.4	9/22/23 9:00 == 47.9	9/22/23 13:30 == 47.8
9/22/23 0:05 == 47.2	9/22/23 4:35 == 47.4	9/22/23 9:05 == 48	9/22/23 13:35 == 48
9/22/23 0:10 == 47.4	9/22/23 4:40 == 47.5	9/22/23 9:10 == 48.2	9/22/23 13:40 == 47.9
9/22/23 0:15 == 47.3	9/22/23 4:45 == 47.4	9/22/23 9:15 == 48	9/22/23 13:45 == 48
9/22/23 0:20 == 47.3	9/22/23 4:50 == 47.3	9/22/23 9:20 == 47.9	9/22/23 13:50 == 47.9
9/22/23 0:25 == 47.3	9/22/23 4:55 == 47.4	9/22/23 9:25 == 47.9	9/22/23 13:55 == 48
9/22/23 0:30 == 47.3	9/22/23 5:00 == 47.4	9/22/23 9:30 == 48	9/22/23 14:00 == 47.9
9/22/23 0:35 == 47.3	9/22/23 5:05 == 47.3	9/22/23 9:35 == 48	9/22/23 14:05 == 47.9
9/22/23 0:40 == 47.3	9/22/23 5:10 == 47.4	9/22/23 9:40 == 48	9/22/23 14:10 == 48
9/22/23 0:45 == 47.4	9/22/23 5:15 == 47.5	9/22/23 9:45 == 48	9/22/23 14:15 == 48.1
9/22/23 0:50 == 47.3	9/22/23 5:20 == 47.5	9/22/23 9:50 == 48	9/22/23 14:20 == 48
9/22/23 0:55 == 47.3	9/22/23 5:25 == 47.4	9/22/23 9:55 == 47.8	9/22/23 14:25 == 48
9/22/23 1:00 == 47.4	9/22/23 5:30 == 47.4	9/22/23 10:00 == 47.8	9/22/23 14:30 == 48.1
9/22/23 1:05 == 47.3	9/22/23 5:35 == 47.4	9/22/23 10:05 == 47.9	9/22/23 14:35 == 48
9/22/23 1:10 == 47.2	9/22/23 5:40 == 47.4	9/22/23 10:10 == 47.9	9/22/23 14:40 == 47.9
9/22/23 1:15 == 47.4	9/22/23 5:45 == 47.4	9/22/23 10:15 == 47.9	9/22/23 14:45 == 48
9/22/23 1:20 == 47.3	9/22/23 5:50 == 47.4	9/22/23 10:20 == 47.9	9/22/23 14:50 == 48.1
9/22/23 1:25 == 47.4	9/22/23 5:55 == 47.4	9/22/23 10:25 == 48	9/22/23 14:55 == 47.9
9/22/23 1:30 == 47.3	9/22/23 6:00 == 47.4	9/22/23 10:30 == 48	9/22/23 15:00 == 47.9
9/22/23 1:35 == 47.4	9/22/23 6:05 == 47.4	9/22/23 10:35 == 48	9/22/23 15:05 == 48
9/22/23 1:40 == 47.3	9/22/23 6:10 == 47.4	9/22/23 10:40 == 47.9	9/22/23 15:10 == 47.9
9/22/23 1:45 == 47.2	9/22/23 6:15 == 47.4	9/22/23 10:45 == 47.9	9/22/23 15:15 == 47.8
9/22/23 1:50 == 47.4	9/22/23 6:20 == 47.4	9/22/23 10:50 == 48	9/22/23 15:20 == 47.8
9/22/23 1:55 == 47.4	9/22/23 6:25 == 47.6	9/22/23 10:55 == 48	9/22/23 15:25 == 47.9
9/22/23 2:00 == 47.4	9/22/23 6:30 == 47.4	9/22/23 11:00 == 47.8	9/22/23 15:30 == 48
9/22/23 2:05 == 47.2	9/22/23 6:35 == 47.3	9/22/23 11:05 == 47.9	9/22/23 15:35 == 48
9/22/23 2:10 == 47.4	9/22/23 6:40 == 47.3	9/22/23 11:10 == 47.9	9/22/23 15:40 == 47.9
9/22/23 2:15 == 47.3	9/22/23 6:45 == 47.5	9/22/23 11:15 == 47.9	9/22/23 15:45 == 47.8
9/22/23 2:20 == 47.3	9/22/23 6:50 == 47.6	9/22/23 11:20 == 48	9/22/23 15:50 == 47.8
9/22/23 2:25 == 47.4	9/22/23 6:55 == 47.4	9/22/23 11:25 == 48	9/22/23 15:55 == 47.8
9/22/23 2:30 == 47.3	9/22/23 7:00 == 47.4	9/22/23 11:30 == 48	9/22/23 16:00 == 47.4
9/22/23 2:35 == 47.2	9/22/23 7:05 == 47.8	9/22/23 11:35 == 47.9	9/22/23 16:05 == 47.6
9/22/23 2:40 == 47.3	9/22/23 7:10 == 48	9/22/23 11:40 == 47.8	9/22/23 16:10 == 47.5
9/22/23 2:45 == 47.4	9/22/23 7:15 == 47.8	9/22/23 11:45 == 47.9	9/22/23 16:15 == 47.5
9/22/23 2:50 == 47.3	9/22/23 7:20 == 48	9/22/23 11:50 == 48	9/22/23 16:20 == 47.6
9/22/23 2:55 == 47.4	9/22/23 7:25 == 48	9/22/23 11:55 == 48	9/22/23 16:25 == 47.7
9/22/23 3:00 == 47.4	9/22/23 7:30 == 47.9	9/22/23 12:00 == 47.9	9/22/23 16:30 == 47.8
9/22/23 3:05 == 47.3	9/22/23 7:35 == 48	9/22/23 12:05 == 47.9	9/22/23 16:35 == 47.7
9/22/23 3:10 == 47.3	9/22/23 7:40 == 48	9/22/23 12:10 == 48	9/22/23 16:40 == 47.6
9/22/23 3:15 == 47.3	9/22/23 7:45 == 47.9	9/22/23 12:15 == 48.1	9/22/23 16:45 == 47.6
9/22/23 3:20 == 47.3	9/22/23 7:50 == 47.8	9/22/23 12:20 == 48	9/22/23 16:50 == 47.6
9/22/23 3:25 == 47.5	9/22/23 7:55 == 47.9	9/22/23 12:25 == 47.9	9/22/23 16:55 == 47.5
9/22/23 3:30 == 47.5	9/22/23 8:00 == 47.8	9/22/23 12:30 == 47.9	9/22/23 17:00 == 47.5
9/22/23 3:35 == 47.5	9/22/23 8:05 == 47.9	9/22/23 12:35 == 47.9	9/22/23 17:05 == 47.5
9/22/23 3:40 == 47.4	9/22/23 8:10 == 48	9/22/23 12:40 == 48	9/22/23 17:10 == 47.4
9/22/23 3:45 == 47.4	9/22/23 8:15 == 47.9	9/22/23 12:45 == 48	9/22/23 17:15 == 47.4
9/22/23 3:50 == 47.4	9/22/23 8:20 == 48	9/22/23 12:50 == 48	9/22/23 17:20 == 47.5
9/22/23 3:55 == 47.3	9/22/23 8:25 == 48	9/22/23 12:55 == 47.9	9/22/23 17:25 == 47.6
9/22/23 4:00 == 47.3	9/22/23 8:30 == 48	9/22/23 13:00 == 47.9	9/22/23 17:30 == 47.6
9/22/23 4:05 == 47.2	9/22/23 8:35 == 47.9	9/22/23 13:05 == 48	9/22/23 17:35 == 47.5
9/22/23 4:10 == 47.1	9/22/23 8:40 == 47.9	9/22/23 13:10 == 48	9/22/23 17:40 == 47.5
9/22/23 4:15 == 47.4	9/22/23 8:45 == 48	9/22/23 13:15 == 48	9/22/23 17:45 == 47.6
9/22/23 4:20 == 47.5	9/22/23 8:50 == 47.9	9/22/23 13:20 == 47.9	9/22/23 17:50 == 47.7
9/22/23 4:25 == 47.4	9/22/23 8:55 == 48.1	9/22/23 13:25 == 48.1	9/22/23 17:55 == 47.5

Pumpback Station Discharge (0364)

9/22/23 18:00 == 47.6	9/22/23 22:30 == 47.7	9/23/23 3:00 == 47.6	9/23/23 7:30 == 48
9/22/23 18:05 == 47.5	9/22/23 22:35 == 47.6	9/23/23 3:05 == 47.6	9/23/23 7:35 == 48
9/22/23 18:10 == 47.5	9/22/23 22:40 == 47.6	9/23/23 3:10 == 47.6	9/23/23 7:40 == 48.1
9/22/23 18:15 == 47.5	9/22/23 22:45 == 47.6	9/23/23 3:15 == 47.7	9/23/23 7:45 == 48
9/22/23 18:20 == 47.5	9/22/23 22:50 == 47.5	9/23/23 3:20 == 47.6	9/23/23 7:50 == 48
9/22/23 18:25 == 47.7	9/22/23 22:55 == 47.7	9/23/23 3:25 == 47.7	9/23/23 7:55 == 47.8
9/22/23 18:30 == 47.6	9/22/23 23:00 == 47.8	9/23/23 3:30 == 47.5	9/23/23 8:00 == 48
9/22/23 18:35 == 47.7	9/22/23 23:05 == 47.7	9/23/23 3:35 == 47.7	9/23/23 8:05 == 48
9/22/23 18:40 == 47.6	9/22/23 23:10 == 47.7	9/23/23 3:40 == 47.7	9/23/23 8:10 == 47.7
9/22/23 18:45 == 47.6	9/22/23 23:15 == 47.6	9/23/23 3:45 == 47.7	9/23/23 8:15 == 47.9
9/22/23 18:50 == 47.6	9/22/23 23:20 == 47.7	9/23/23 3:50 == 47.7	9/23/23 8:20 == 47.5
9/22/23 18:55 == 47.5	9/22/23 23:25 == 47.6	9/23/23 3:55 == 47.7	9/23/23 8:25 == 47.9
9/22/23 19:00 == 47.6	9/22/23 23:30 == 47.7	9/23/23 4:00 == 47.7	9/23/23 8:30 == 48.1
9/22/23 19:05 == 47.6	9/22/23 23:35 == 47.6	9/23/23 4:05 == 47.6	9/23/23 8:35 == 48.1
9/22/23 19:10 == 47.5	9/22/23 23:40 == 47.5	9/23/23 4:10 == 47.6	9/23/23 8:40 == 48
9/22/23 19:15 == 47.5	9/22/23 23:45 == 47.6	9/23/23 4:15 == 47.6	9/23/23 8:45 == 48.1
9/22/23 19:20 == 47.5	9/22/23 23:50 == 47.5	9/23/23 4:20 == 47.7	9/23/23 8:50 == 48.1
9/22/23 19:25 == 47.6	9/22/23 23:55 == 47.6	9/23/23 4:25 == 47.6	9/23/23 8:55 == 48
9/22/23 19:30 == 47.6	9/23/23 0:00 == 47.7	9/23/23 4:30 == 47.7	9/23/23 9:00 == 47.9
9/22/23 19:35 == 47.6	9/23/23 0:05 == 47.5	9/23/23 4:35 == 47.7	9/23/23 9:05 == 48
9/22/23 19:40 == 47.6	9/23/23 0:10 == 47.5	9/23/23 4:40 == 47.6	9/23/23 9:10 == 48
9/22/23 19:45 == 47.5	9/23/23 0:15 == 47.7	9/23/23 4:45 == 47.6	9/23/23 9:15 == 48
9/22/23 19:50 == 47.7	9/23/23 0:20 == 47.6	9/23/23 4:50 == 47.5	9/23/23 9:20 == 48
9/22/23 19:55 == 47.8	9/23/23 0:25 == 47.5	9/23/23 4:55 == 47.6	9/23/23 9:25 == 48.1
9/22/23 20:00 == 47.6	9/23/23 0:30 == 47.6	9/23/23 5:00 == 47.6	9/23/23 9:30 == 48.1
9/22/23 20:05 == 47.7	9/23/23 0:35 == 47.6	9/23/23 5:05 == 47.5	9/23/23 9:35 == 47.9
9/22/23 20:10 == 47.6	9/23/23 0:40 == 47.6	9/23/23 5:10 == 47.6	9/23/23 9:40 == 47.9
9/22/23 20:15 == 47.6	9/23/23 0:45 == 47.5	9/23/23 5:15 == 47.7	9/23/23 9:45 == 48
9/22/23 20:20 == 47.4	9/23/23 0:50 == 47.7	9/23/23 5:20 == 47.5	9/23/23 9:50 == 48
9/22/23 20:25 == 47.6	9/23/23 0:55 == 47.5	9/23/23 5:25 == 47.6	9/23/23 9:55 == 47.9
9/22/23 20:30 == 47.7	9/23/23 1:00 == 47.7	9/23/23 5:30 == 47.7	9/23/23 10:00 == 47.8
9/22/23 20:35 == 47.8	9/23/23 1:05 == 47.6	9/23/23 5:35 == 47.6	9/23/23 10:05 == 47.9
9/22/23 20:40 == 47.7	9/23/23 1:10 == 47.8	9/23/23 5:40 == 47.6	9/23/23 10:10 == 48
9/22/23 20:45 == 47.5	9/23/23 1:15 == 47.8	9/23/23 5:45 == 47.7	9/23/23 10:15 == 48
9/22/23 20:50 == 47.5	9/23/23 1:20 == 47.7	9/23/23 5:50 == 47.7	9/23/23 10:20 == 47.9
9/22/23 20:55 == 47.5	9/23/23 1:25 == 47.6	9/23/23 5:55 == 47.8	9/23/23 10:25 == 47.9
9/22/23 21:00 == 47.5	9/23/23 1:30 == 47.6	9/23/23 6:00 == 47.7	9/23/23 10:30 == 47.9
9/22/23 21:05 == 47.7	9/23/23 1:35 == 47.5	9/23/23 6:05 == 47.7	9/23/23 10:35 == 47.9
9/22/23 21:10 == 47.6	9/23/23 1:40 == 47.5	9/23/23 6:10 == 47.6	9/23/23 10:40 == 48.1
9/22/23 21:15 == 47.4	9/23/23 1:45 == 47.6	9/23/23 6:15 == 47.7	9/23/23 10:45 == 47.9
9/22/23 21:20 == 47.4	9/23/23 1:50 == 47.7	9/23/23 6:20 == 47.7	9/23/23 10:50 == 47.9
9/22/23 21:25 == 47.4	9/23/23 1:55 == 47.7	9/23/23 6:25 == 47.6	9/23/23 10:55 == 48.1
9/22/23 21:30 == 47.5	9/23/23 2:00 == 47.6	9/23/23 6:30 == 47.7	9/23/23 11:00 == 48
9/22/23 21:35 == 47.6	9/23/23 2:05 == 47.6	9/23/23 6:35 == 47.8	9/23/23 11:05 == 48
9/22/23 21:40 == 47.6	9/23/23 2:10 == 47.6	9/23/23 6:40 == 47.6	9/23/23 11:10 == 48
9/22/23 21:45 == 47.5	9/23/23 2:15 == 47.4	9/23/23 6:45 == 47.6	9/23/23 11:15 == 48.1
9/22/23 21:50 == 47.4	9/23/23 2:20 == 47.5	9/23/23 6:50 == 47.7	9/23/23 11:20 == 48
9/22/23 21:55 == 47.4	9/23/23 2:25 == 47.6	9/23/23 6:55 == 47.2	9/23/23 11:25 == 48
9/22/23 22:00 == 47.5	9/23/23 2:30 == 47.5	9/23/23 7:00 == 47.5	9/23/23 11:30 == 47.9
9/22/23 22:05 == 47.5	9/23/23 2:35 == 47.7	9/23/23 7:05 == 48	9/23/23 11:35 == 47.9
9/22/23 22:10 == 47.4	9/23/23 2:40 == 47.7	9/23/23 7:10 == 48.1	9/23/23 11:40 == 48
9/22/23 22:15 == 47.5	9/23/23 2:45 == 47.6	9/23/23 7:15 == 48.1	9/23/23 11:45 == 47.9
9/22/23 22:20 == 47.6	9/23/23 2:50 == 47.6	9/23/23 7:20 == 48	9/23/23 11:50 == 47.9
9/22/23 22:25 == 47.7	9/23/23 2:55 == 47.7	9/23/23 7:25 == 48.1	9/23/23 11:55 == 47.9

Pumpback Station Discharge (0364)

9/23/23 12:00 == 47.9	9/23/23 16:30 == 47.7	9/23/23 21:00 == 47.8	9/24/23 1:30 == 47.7
9/23/23 12:05 == 48	9/23/23 16:35 == 47.6	9/23/23 21:05 == 47.7	9/24/23 1:35 == 47.7
9/23/23 12:10 == 48.1	9/23/23 16:40 == 47.7	9/23/23 21:10 == 47.7	9/24/23 1:40 == 47.8
9/23/23 12:15 == 48	9/23/23 16:45 == 47.5	9/23/23 21:15 == 47.7	9/24/23 1:45 == 47.8
9/23/23 12:20 == 48.1	9/23/23 16:50 == 47.7	9/23/23 21:20 == 47.6	9/24/23 1:50 == 47.7
9/23/23 12:25 == 48.1	9/23/23 16:55 == 47.7	9/23/23 21:25 == 47.8	9/24/23 1:55 == 47.7
9/23/23 12:30 == 47.9	9/23/23 17:00 == 47.6	9/23/23 21:30 == 47.7	9/24/23 2:00 == 47.8
9/23/23 12:35 == 48	9/23/23 17:05 == 47.7	9/23/23 21:35 == 47.6	9/24/23 2:05 == 47.9
9/23/23 12:40 == 48.1	9/23/23 17:10 == 47.7	9/23/23 21:40 == 47.5	9/24/23 2:10 == 47.8
9/23/23 12:45 == 47.9	9/23/23 17:15 == 47.7	9/23/23 21:45 == 47.7	9/24/23 2:15 == 47.7
9/23/23 12:50 == 47.9	9/23/23 17:20 == 47.6	9/23/23 21:50 == 47.9	9/24/23 2:20 == 47.7
9/23/23 12:55 == 48.1	9/23/23 17:25 == 47.8	9/23/23 21:55 == 47.7	9/24/23 2:25 == 47.7
9/23/23 13:00 == 47.8	9/23/23 17:30 == 47.7	9/23/23 22:00 == 47.6	9/24/23 2:30 == 47.6
9/23/23 13:05 == 48.1	9/23/23 17:35 == 47.8	9/23/23 22:05 == 47.8	9/24/23 2:35 == 47.7
9/23/23 13:10 == 48.1	9/23/23 17:40 == 47.7	9/23/23 22:10 == 47.8	9/24/23 2:40 == 47.9
9/23/23 13:15 == 47.9	9/23/23 17:45 == 47.7	9/23/23 22:15 == 47.6	9/24/23 2:45 == 47.8
9/23/23 13:20 == 47.9	9/23/23 17:50 == 47.7	9/23/23 22:20 == 47.8	9/24/23 2:50 == 47.7
9/23/23 13:25 == 47.9	9/23/23 17:55 == 47.8	9/23/23 22:25 == 47.9	9/24/23 2:55 == 47.7
9/23/23 13:30 == 48	9/23/23 18:00 == 47.7	9/23/23 22:30 == 47.6	9/24/23 3:00 == 47.5
9/23/23 13:35 == 48	9/23/23 18:05 == 47.7	9/23/23 22:35 == 47.7	9/24/23 3:05 == 47.6
9/23/23 13:40 == 48	9/23/23 18:10 == 47.6	9/23/23 22:40 == 47.8	9/24/23 3:10 == 47.8
9/23/23 13:45 == 47.9	9/23/23 18:15 == 47.6	9/23/23 22:45 == 47.8	9/24/23 3:15 == 47.7
9/23/23 13:50 == 48	9/23/23 18:20 == 47.8	9/23/23 22:50 == 47.7	9/24/23 3:20 == 47.8
9/23/23 13:55 == 48	9/23/23 18:25 == 47.7	9/23/23 22:55 == 47.7	9/24/23 3:25 == 47.8
9/23/23 14:00 == 48	9/23/23 18:30 == 47.7	9/23/23 23:00 == 47.7	9/24/23 3:30 == 47.8
9/23/23 14:05 == 48	9/23/23 18:35 == 47.8	9/23/23 23:05 == 47.8	9/24/23 3:35 == 47.8
9/23/23 14:10 == 48	9/23/23 18:40 == 47.9	9/23/23 23:10 == 47.9	9/24/23 3:40 == 47.9
9/23/23 14:15 == 48	9/23/23 18:45 == 47.9	9/23/23 23:15 == 47.8	9/24/23 3:45 == 47.8
9/23/23 14:20 == 47.9	9/23/23 18:50 == 47.8	9/23/23 23:20 == 47.8	9/24/23 3:50 == 47.7
9/23/23 14:25 == 47.8	9/23/23 18:55 == 47.8	9/23/23 23:25 == 47.8	9/24/23 3:55 == 47.7
9/23/23 14:30 == 47.9	9/23/23 19:00 == 47.8	9/23/23 23:30 == 47.7	9/24/23 4:00 == 47.7
9/23/23 14:35 == 47.9	9/23/23 19:05 == 47.9	9/23/23 23:35 == 47.7	9/24/23 4:05 == 47.7
9/23/23 14:40 == 48	9/23/23 19:10 == 47.8	9/23/23 23:40 == 47.7	9/24/23 4:10 == 47.5
9/23/23 14:45 == 48	9/23/23 19:15 == 47.7	9/23/23 23:45 == 47.6	9/24/23 4:15 == 47.5
9/23/23 14:50 == 48	9/23/23 19:20 == 47.7	9/23/23 23:50 == 47.8	9/24/23 4:20 == 47.7
9/23/23 14:55 == 48	9/23/23 19:25 == 47.7	9/23/23 23:55 == 47.8	9/24/23 4:25 == 47.8
9/23/23 15:00 == 47.7	9/23/23 19:30 == 47.9	9/24/23 0:00 == 47.7	9/24/23 4:30 == 47.8
9/23/23 15:05 == 47.8	9/23/23 19:35 == 47.8	9/24/23 0:05 == 47.8	9/24/23 4:35 == 47.7
9/23/23 15:10 == 47.9	9/23/23 19:40 == 47.7	9/24/23 0:10 == 47.6	9/24/23 4:40 == 47.7
9/23/23 15:15 == 47.9	9/23/23 19:45 == 47.7	9/24/23 0:15 == 47.6	9/24/23 4:45 == 47.7
9/23/23 15:20 == 47.9	9/23/23 19:50 == 47.8	9/24/23 0:20 == 47.8	9/24/23 4:50 == 47.8
9/23/23 15:25 == 47.9	9/23/23 19:55 == 47.8	9/24/23 0:25 == 47.7	9/24/23 4:55 == 47.7
9/23/23 15:30 == 48.1	9/23/23 20:00 == 47.8	9/24/23 0:30 == 47.8	9/24/23 5:00 == 47.7
9/23/23 15:35 == 47.9	9/23/23 20:05 == 47.9	9/24/23 0:35 == 47.8	9/24/23 5:05 == 47.6
9/23/23 15:40 == 48	9/23/23 20:10 == 47.8	9/24/23 0:40 == 47.7	9/24/23 5:10 == 47.9
9/23/23 15:45 == 47.9	9/23/23 20:15 == 47.8	9/24/23 0:45 == 47.9	9/24/23 5:15 == 47.7
9/23/23 15:50 == 47.9	9/23/23 20:20 == 47.7	9/24/23 0:50 == 47.7	9/24/23 5:20 == 47.6
9/23/23 15:55 == 47.7	9/23/23 20:25 == 47.7	9/24/23 0:55 == 47.7	9/24/23 5:25 == 47.7
9/23/23 16:00 == 47.6	9/23/23 20:30 == 47.8	9/24/23 1:00 == 47.8	9/24/23 5:30 == 47.7
9/23/23 16:05 == 47.8	9/23/23 20:35 == 47.8	9/24/23 1:05 == 47.7	9/24/23 5:35 == 47.8
9/23/23 16:10 == 47.7	9/23/23 20:40 == 47.7	9/24/23 1:10 == 47.7	9/24/23 5:40 == 47.8
9/23/23 16:15 == 47.7	9/23/23 20:45 == 47.8	9/24/23 1:15 == 47.7	9/24/23 5:45 == 47.7
9/23/23 16:20 == 47.7	9/23/23 20:50 == 47.7	9/24/23 1:20 == 47.7	9/24/23 5:50 == 47.7
9/23/23 16:25 == 47.7	9/23/23 20:55 == 47.8	9/24/23 1:25 == 47.7	9/24/23 5:55 == 47.8

Pumpback Station Discharge (0364)

9/24/23 6:00 == 47.8	9/24/23 10:30 == 47.9	9/24/23 15:00 == 47.8	9/24/23 19:30 == 47.7
9/24/23 6:05 == 47.9	9/24/23 10:35 == 47.9	9/24/23 15:05 == 47.8	9/24/23 19:35 == 47.8
9/24/23 6:10 == 47.9	9/24/23 10:40 == 47.9	9/24/23 15:10 == 47.8	9/24/23 19:40 == 47.8
9/24/23 6:15 == 47.8	9/24/23 10:45 == 47.9	9/24/23 15:15 == 47.8	9/24/23 19:45 == 47.9
9/24/23 6:20 == 47.8	9/24/23 10:50 == 47.9	9/24/23 15:20 == 48	9/24/23 19:50 == 47.9
9/24/23 6:25 == 47.8	9/24/23 10:55 == 47.9	9/24/23 15:25 == 48	9/24/23 19:55 == 47.8
9/24/23 6:30 == 47.9	9/24/23 11:00 == 48.1	9/24/23 15:30 == 48	9/24/23 20:00 == 47.9
9/24/23 6:35 == 47.9	9/24/23 11:05 == 48.1	9/24/23 15:35 == 48	9/24/23 20:05 == 48
9/24/23 6:40 == 47.8	9/24/23 11:10 == 48	9/24/23 15:40 == 47.9	9/24/23 20:10 == 47.9
9/24/23 6:45 == 47.9	9/24/23 11:15 == 47.9	9/24/23 15:45 == 48	9/24/23 20:15 == 47.8
9/24/23 6:50 == 47.8	9/24/23 11:20 == 47.7	9/24/23 15:50 == 48	9/24/23 20:20 == 47.8
9/24/23 6:55 == 47.7	9/24/23 11:25 == 47.6	9/24/23 15:55 == 47.8	9/24/23 20:25 == 47.8
9/24/23 7:00 == 47.7	9/24/23 11:30 == 47.8	9/24/23 16:00 == 47.7	9/24/23 20:30 == 47.8
9/24/23 7:05 == 47.9	9/24/23 11:35 == 47.9	9/24/23 16:05 == 47.9	9/24/23 20:35 == 47.9
9/24/23 7:10 == 47.9	9/24/23 11:40 == 48	9/24/23 16:10 == 47.9	9/24/23 20:40 == 47.8
9/24/23 7:15 == 47.9	9/24/23 11:45 == 48.1	9/24/23 16:15 == 47.8	9/24/23 20:45 == 47.9
9/24/23 7:20 == 47.9	9/24/23 11:50 == 47.9	9/24/23 16:20 == 47.9	9/24/23 20:50 == 47.9
9/24/23 7:25 == 47.9	9/24/23 11:55 == 47.9	9/24/23 16:25 == 47.9	9/24/23 20:55 == 47.9
9/24/23 7:30 == 47.9	9/24/23 12:00 == 48.1	9/24/23 16:30 == 47.9	9/24/23 21:00 == 47.9
9/24/23 7:35 == 47.8	9/24/23 12:05 == 47.8	9/24/23 16:35 == 48	9/24/23 21:05 == 47.8
9/24/23 7:40 == 48	9/24/23 12:10 == 48	9/24/23 16:40 == 47.9	9/24/23 21:10 == 47.8
9/24/23 7:45 == 48.2	9/24/23 12:15 == 48	9/24/23 16:45 == 47.9	9/24/23 21:15 == 47.8
9/24/23 7:50 == 47.9	9/24/23 12:20 == 47.9	9/24/23 16:50 == 47.8	9/24/23 21:20 == 47.8
9/24/23 7:55 == 48	9/24/23 12:25 == 48	9/24/23 16:55 == 47.8	9/24/23 21:25 == 47.8
9/24/23 8:00 == 48	9/24/23 12:30 == 47.9	9/24/23 17:00 == 47.7	9/24/23 21:30 == 47.8
9/24/23 8:05 == 47.9	9/24/23 12:35 == 48	9/24/23 17:05 == 47.7	9/24/23 21:35 == 47.8
9/24/23 8:10 == 47.9	9/24/23 12:40 == 48	9/24/23 17:10 == 47.7	9/24/23 21:40 == 47.7
9/24/23 8:15 == 48.1	9/24/23 12:45 == 48	9/24/23 17:15 == 47.8	9/24/23 21:45 == 47.8
9/24/23 8:20 == 48.1	9/24/23 12:50 == 47.9	9/24/23 17:20 == 47.8	9/24/23 21:50 == 47.9
9/24/23 8:25 == 48	9/24/23 12:55 == 48	9/24/23 17:25 == 47.9	9/24/23 21:55 == 47.8
9/24/23 8:30 == 47.8	9/24/23 13:00 == 48	9/24/23 17:30 == 47.7	9/24/23 22:00 == 47.8
9/24/23 8:35 == 47.8	9/24/23 13:05 == 48	9/24/23 17:35 == 47.9	9/24/23 22:05 == 47.9
9/24/23 8:40 == 47.9	9/24/23 13:10 == 48.1	9/24/23 17:40 == 47.9	9/24/23 22:10 == 47.9
9/24/23 8:45 == 48	9/24/23 13:15 == 48	9/24/23 17:45 == 47.7	9/24/23 22:15 == 47.8
9/24/23 8:50 == 48.1	9/24/23 13:20 == 48	9/24/23 17:50 == 47.8	9/24/23 22:20 == 47.8
9/24/23 8:55 == 48	9/24/23 13:25 == 48	9/24/23 17:55 == 47.9	9/24/23 22:25 == 47.9
9/24/23 9:00 == 48	9/24/23 13:30 == 48	9/24/23 18:00 == 47.8	9/24/23 22:30 == 47.9
9/24/23 9:05 == 48.1	9/24/23 13:35 == 48	9/24/23 18:05 == 47.9	9/24/23 22:35 == 47.9
9/24/23 9:10 == 47.9	9/24/23 13:40 == 48	9/24/23 18:10 == 47.9	9/24/23 22:40 == 47.9
9/24/23 9:15 == 48	9/24/23 13:45 == 48.1	9/24/23 18:15 == 47.7	9/24/23 22:45 == 47.9
9/24/23 9:20 == 48	9/24/23 13:50 == 48.1	9/24/23 18:20 == 47.7	9/24/23 22:50 == 47.9
9/24/23 9:25 == 48	9/24/23 13:55 == 48	9/24/23 18:25 == 47.7	9/24/23 22:55 == 47.9
9/24/23 9:30 == 47.9	9/24/23 14:00 == 48	9/24/23 18:30 == 47.7	9/24/23 23:00 == 48
9/24/23 9:35 == 48	9/24/23 14:05 == 48.1	9/24/23 18:35 == 47.9	9/24/23 23:05 == 48
9/24/23 9:40 == 47.9	9/24/23 14:10 == 48	9/24/23 18:40 == 48	9/24/23 23:10 == 47.9
9/24/23 9:45 == 48	9/24/23 14:15 == 48	9/24/23 18:45 == 47.9	9/24/23 23:15 == 47.8
9/24/23 9:50 == 48	9/24/23 14:20 == 48	9/24/23 18:50 == 48	9/24/23 23:20 == 47.8
9/24/23 9:55 == 47.9	9/24/23 14:25 == 48	9/24/23 18:55 == 47.9	9/24/23 23:25 == 47.9
9/24/23 10:00 == 47.8	9/24/23 14:30 == 47.9	9/24/23 19:00 == 48	9/24/23 23:30 == 47.8
9/24/23 10:05 == 48	9/24/23 14:35 == 47.9	9/24/23 19:05 == 47.8	9/24/23 23:35 == 47.8
9/24/23 10:10 == 48	9/24/23 14:40 == 47.9	9/24/23 19:10 == 47.9	9/24/23 23:40 == 48
9/24/23 10:15 == 48.1	9/24/23 14:45 == 47.9	9/24/23 19:15 == 47.7	9/24/23 23:45 == 47.8
9/24/23 10:20 == 47.9	9/24/23 14:50 == 48	9/24/23 19:20 == 47.8	9/24/23 23:50 == 47.9
9/24/23 10:25 == 47.9	9/24/23 14:55 == 47.9	9/24/23 19:25 == 47.9	9/24/23 23:55 == 47.8

Pumpback Station Discharge (0364)

9/25/23 0:00 == 47.8	9/25/23 4:30 == 48	9/25/23 9:00 == 47.8	9/25/23 13:30 == 1.5
9/25/23 0:05 == 47.9	9/25/23 4:35 == 47.8	9/25/23 9:05 == 48	9/25/23 13:35 == 9.3
9/25/23 0:10 == 47.8	9/25/23 4:40 == 47.8	9/25/23 9:10 == 47.8	9/25/23 13:40 == 0
9/25/23 0:15 == 47.9	9/25/23 4:45 == 47.7	9/25/23 9:15 == 48	9/25/23 13:45 == 0
9/25/23 0:20 == 47.7	9/25/23 4:50 == 47.8	9/25/23 9:20 == 47.9	9/25/23 13:50 == 0
9/25/23 0:25 == 47.8	9/25/23 4:55 == 47.9	9/25/23 9:25 == 47.8	9/25/23 13:55 == 0
9/25/23 0:30 == 47.9	9/25/23 5:00 == 47.9	9/25/23 9:30 == 47.9	9/25/23 14:00 == 7.7
9/25/23 0:35 == 47.9	9/25/23 5:05 == 47.9	9/25/23 9:35 == 47.9	9/25/23 14:05 == 15.8
9/25/23 0:40 == 48	9/25/23 5:10 == 47.8	9/25/23 9:40 == 48.1	9/25/23 14:10 == 15.8
9/25/23 0:45 == 47.9	9/25/23 5:15 == 47.8	9/25/23 9:45 == 48	9/25/23 14:15 == 2.2
9/25/23 0:50 == 47.8	9/25/23 5:20 == 47.8	9/25/23 9:50 == 47.9	9/25/23 14:20 == 0
9/25/23 0:55 == 47.9	9/25/23 5:25 == 47.7	9/25/23 9:55 == 47.9	9/25/23 14:25 == 0
9/25/23 1:00 == 47.9	9/25/23 5:30 == 47.8	9/25/23 10:00 == 47.8	9/25/23 14:30 == 0
9/25/23 1:05 == 47.8	9/25/23 5:35 == 47.9	9/25/23 10:05 == 47.8	9/25/23 14:35 == 0
9/25/23 1:10 == 47.8	9/25/23 5:40 == 47.9	9/25/23 10:10 == 47.9	9/25/23 14:40 == 0
9/25/23 1:15 == 47.8	9/25/23 5:45 == 47.8	9/25/23 10:15 == 47.9	9/25/23 14:45 == 5.7
9/25/23 1:20 == 47.8	9/25/23 5:50 == 47.8	9/25/23 10:20 == 48	9/25/23 14:50 == 6.7
9/25/23 1:25 == 47.9	9/25/23 5:55 == 47.9	9/25/23 10:25 == 48	9/25/23 14:55 == 11.7
9/25/23 1:30 == 47.8	9/25/23 6:00 == 47.8	9/25/23 10:30 == 48.1	9/25/23 15:00 == 16.6
9/25/23 1:35 == 47.8	9/25/23 6:05 == 47.9	9/25/23 10:35 == 48.2	9/25/23 15:05 == 10
9/25/23 1:40 == 47.8	9/25/23 6:10 == 47.9	9/25/23 10:40 == 48.2	9/25/23 15:10 == 1.8
9/25/23 1:45 == 47.8	9/25/23 6:15 == 47.7	9/25/23 10:45 == 48.2	9/25/23 15:15 == 0
9/25/23 1:50 == 47.9	9/25/23 6:20 == 47.6	9/25/23 10:50 == 45.4	9/25/23 15:20 == 0
9/25/23 1:55 == 47.8	9/25/23 6:25 == 47.9	9/25/23 10:55 == 37.1	9/25/23 15:25 == 0
9/25/23 2:00 == 47.7	9/25/23 6:30 == 47.9	9/25/23 11:00 == 32.8	9/25/23 15:30 == 0
9/25/23 2:05 == 47.7	9/25/23 6:35 == 47.9	9/25/23 11:05 == 33.5	9/25/23 15:35 == 0
9/25/23 2:10 == 47.9	9/25/23 6:40 == 47.9	9/25/23 11:10 == 38.5	9/25/23 15:40 == 0
9/25/23 2:15 == 47.9	9/25/23 6:45 == 47.9	9/25/23 11:15 == 48.3	9/25/23 15:45 == 0
9/25/23 2:20 == 47.8	9/25/23 6:50 == 48	9/25/23 11:20 == 48.4	9/25/23 15:50 == 0
9/25/23 2:25 == 47.8	9/25/23 6:55 == 48.1	9/25/23 11:25 == 48.5	9/25/23 15:55 == 0
9/25/23 2:30 == 48	9/25/23 7:00 == 47.8	9/25/23 11:30 == 48	9/25/23 16:00 == 0
9/25/23 2:35 == 47.8	9/25/23 7:05 == 47.7	9/25/23 11:35 == 47.9	9/25/23 16:05 == 0
9/25/23 2:40 == 47.9	9/25/23 7:10 == 47.8	9/25/23 11:40 == 48.1	9/25/23 16:10 == 0
9/25/23 2:45 == 47.9	9/25/23 7:15 == 47.9	9/25/23 11:45 == 48.1	9/25/23 16:15 == 0
9/25/23 2:50 == 47.8	9/25/23 7:20 == 47.8	9/25/23 11:50 == 48.2	9/25/23 16:20 == 0
9/25/23 2:55 == 47.9	9/25/23 7:25 == 48	9/25/23 11:55 == 48	9/25/23 16:25 == 0
9/25/23 3:00 == 47.9	9/25/23 7:30 == 48	9/25/23 12:00 == 47.7	9/25/23 16:30 == 0
9/25/23 3:05 == 47.9	9/25/23 7:35 == 47.9	9/25/23 12:05 == 47.8	9/25/23 16:35 == 0
9/25/23 3:10 == 47.8	9/25/23 7:40 == 48	9/25/23 12:10 == 47.8	9/25/23 16:40 == 0
9/25/23 3:15 == 47.7	9/25/23 7:45 == 48.1	9/25/23 12:15 == 47.8	9/25/23 16:45 == 0
9/25/23 3:20 == 47.8	9/25/23 7:50 == 47.9	9/25/23 12:20 == 47.9	9/25/23 16:50 == 0
9/25/23 3:25 == 47.9	9/25/23 7:55 == 47.8	9/25/23 12:25 == 47.9	9/25/23 16:55 == 0
9/25/23 3:30 == 48	9/25/23 8:00 == 47.9	9/25/23 12:30 == 41.1	9/25/23 17:00 == 0
9/25/23 3:35 == 47.8	9/25/23 8:05 == 47.9	9/25/23 12:35 == 25.4	9/25/23 17:05 == 0
9/25/23 3:40 == 47.8	9/25/23 8:10 == 47.9	9/25/23 12:40 == 16.5	9/25/23 17:10 == 0
9/25/23 3:45 == 47.9	9/25/23 8:15 == 48.1	9/25/23 12:45 == 16.5	9/25/23 17:15 == 0
9/25/23 3:50 == 47.8	9/25/23 8:20 == 48	9/25/23 12:50 == 16.5	9/25/23 17:20 == 0
9/25/23 3:55 == 47.8	9/25/23 8:25 == 47.9	9/25/23 12:55 == 12.5	9/25/23 17:25 == 0
9/25/23 4:00 == 48	9/25/23 8:30 == 47.9	9/25/23 13:00 == 4.1	9/25/23 17:30 == 0
9/25/23 4:05 == 47.9	9/25/23 8:35 == 47.9	9/25/23 13:05 == 0	9/25/23 17:35 == 0
9/25/23 4:10 == 47.8	9/25/23 8:40 == 47.9	9/25/23 13:10 == 0	9/25/23 17:40 == 0
9/25/23 4:15 == 47.8	9/25/23 8:45 == 47.9	9/25/23 13:15 == 0	9/25/23 17:45 == 0
9/25/23 4:20 == 47.9	9/25/23 8:50 == 47.9	9/25/23 13:20 == 0	9/25/23 17:50 == 0
9/25/23 4:25 == 47.8	9/25/23 8:55 == 48	9/25/23 13:25 == 0	9/25/23 17:55 == 0

Pumpback Station Discharge (0364)

9/25/23 18:00 == 0	9/25/23 22:30 == 0	9/26/23 3:00 == 0	9/26/23 7:30 == 0
9/25/23 18:05 == 0	9/25/23 22:35 == 0	9/26/23 3:05 == 0	9/26/23 7:35 == 0
9/25/23 18:10 == 0	9/25/23 22:40 == 0	9/26/23 3:10 == 0	9/26/23 7:40 == 0
9/25/23 18:15 == 0	9/25/23 22:45 == 0	9/26/23 3:15 == 0	9/26/23 7:45 == 0
9/25/23 18:20 == 0	9/25/23 22:50 == 0	9/26/23 3:20 == 0	9/26/23 7:50 == 0
9/25/23 18:25 == 0	9/25/23 22:55 == 0	9/26/23 3:25 == 0	9/26/23 7:55 == 0
9/25/23 18:30 == 0	9/25/23 23:00 == 0	9/26/23 3:30 == 0	9/26/23 8:00 == 0
9/25/23 18:35 == 0	9/25/23 23:05 == 0	9/26/23 3:35 == 0	9/26/23 8:05 == 0
9/25/23 18:40 == 0	9/25/23 23:10 == 0	9/26/23 3:40 == 0	9/26/23 8:10 == 0
9/25/23 18:45 == 0	9/25/23 23:15 == 0	9/26/23 3:45 == 0	9/26/23 8:15 == 0
9/25/23 18:50 == 0	9/25/23 23:20 == 0	9/26/23 3:50 == 0	9/26/23 8:20 == 0
9/25/23 18:55 == 0	9/25/23 23:25 == 0	9/26/23 3:55 == 0	9/26/23 8:25 == 0
9/25/23 19:00 == 0	9/25/23 23:30 == 0	9/26/23 4:00 == 0	9/26/23 8:30 == 0
9/25/23 19:05 == 0	9/25/23 23:35 == 0	9/26/23 4:05 == 0	9/26/23 8:35 == 0
9/25/23 19:10 == 0	9/25/23 23:40 == 0	9/26/23 4:10 == 0	9/26/23 8:40 == 1.5
9/25/23 19:15 == 0	9/25/23 23:45 == 0	9/26/23 4:15 == 0	9/26/23 8:45 == 13.6
9/25/23 19:20 == 0	9/25/23 23:50 == 0	9/26/23 4:20 == 0	9/26/23 8:50 == 17
9/25/23 19:25 == 0	9/25/23 23:55 == 0	9/26/23 4:25 == 0	9/26/23 8:55 == 16.8
9/25/23 19:30 == 0	9/26/23 0:00 == 0	9/26/23 4:30 == 0	9/26/23 9:00 == 3.2
9/25/23 19:35 == 0	9/26/23 0:05 == 0	9/26/23 4:35 == 0	9/26/23 9:05 == 0.1
9/25/23 19:40 == 0	9/26/23 0:10 == 0	9/26/23 4:40 == 0	9/26/23 9:10 == 0
9/25/23 19:45 == 0	9/26/23 0:15 == 0	9/26/23 4:45 == 0	9/26/23 9:15 == 0
9/25/23 19:50 == 0	9/26/23 0:20 == 0	9/26/23 4:50 == 0	9/26/23 9:20 == 0
9/25/23 19:55 == 0	9/26/23 0:25 == 0	9/26/23 4:55 == 0	9/26/23 9:25 == 0
9/25/23 20:00 == 0	9/26/23 0:30 == 0	9/26/23 5:00 == 0	9/26/23 9:30 == 0
9/25/23 20:05 == 0	9/26/23 0:35 == 0	9/26/23 5:05 == 0	9/26/23 9:35 == 0
9/25/23 20:10 == 0	9/26/23 0:40 == 0	9/26/23 5:10 == 0	9/26/23 9:40 == 0
9/25/23 20:15 == 0	9/26/23 0:45 == 0	9/26/23 5:15 == 0	9/26/23 9:45 == 0
9/25/23 20:20 == 0	9/26/23 0:50 == 0	9/26/23 5:20 == 0	9/26/23 9:50 == 0
9/25/23 20:25 == 0	9/26/23 0:55 == 0	9/26/23 5:25 == 0	9/26/23 9:55 == 0
9/25/23 20:30 == 0	9/26/23 1:00 == 0	9/26/23 5:30 == 0	9/26/23 10:00 == 0
9/25/23 20:35 == 0	9/26/23 1:05 == 0	9/26/23 5:35 == 0	9/26/23 10:05 == 0
9/25/23 20:40 == 0	9/26/23 1:10 == 0	9/26/23 5:40 == 0	9/26/23 10:10 == 0
9/25/23 20:45 == 0	9/26/23 1:15 == 0	9/26/23 5:45 == 0	9/26/23 10:15 == 0
9/25/23 20:50 == 0	9/26/23 1:20 == 0	9/26/23 5:50 == 0	9/26/23 10:20 == 0
9/25/23 20:55 == 0	9/26/23 1:25 == 0	9/26/23 5:55 == 0	9/26/23 10:25 == 0
9/25/23 21:00 == 0	9/26/23 1:30 == 0	9/26/23 6:00 == 0	9/26/23 10:30 == 2.3
9/25/23 21:05 == 0	9/26/23 1:35 == 0	9/26/23 6:05 == 0	9/26/23 10:35 == 4.6
9/25/23 21:10 == 0	9/26/23 1:40 == 0	9/26/23 6:10 == 0	9/26/23 10:40 == 0
9/25/23 21:15 == 0	9/26/23 1:45 == 0	9/26/23 6:15 == 0	9/26/23 10:45 == 0
9/25/23 21:20 == 0	9/26/23 1:50 == 0	9/26/23 6:20 == 0	9/26/23 10:50 == 0.1
9/25/23 21:25 == 0	9/26/23 1:55 == 0	9/26/23 6:25 == 0	9/26/23 10:55 == 0.4
9/25/23 21:30 == 0	9/26/23 2:00 == 0	9/26/23 6:30 == 0	9/26/23 11:00 == 0
9/25/23 21:35 == 0	9/26/23 2:05 == 0	9/26/23 6:35 == 0	9/26/23 11:05 == 0
9/25/23 21:40 == 0	9/26/23 2:10 == 0	9/26/23 6:40 == 0	9/26/23 11:10 == 0
9/25/23 21:45 == 0	9/26/23 2:15 == 0	9/26/23 6:45 == 0	9/26/23 11:15 == 0.7
9/25/23 21:50 == 0	9/26/23 2:20 == 0	9/26/23 6:50 == 0	9/26/23 11:20 == 0
9/25/23 21:55 == 0	9/26/23 2:25 == 0	9/26/23 6:55 == 0	9/26/23 11:25 == 0
9/25/23 22:00 == 0	9/26/23 2:30 == 0	9/26/23 7:00 == 0	9/26/23 11:30 == 0
9/25/23 22:05 == 0	9/26/23 2:35 == 0	9/26/23 7:05 == 0	9/26/23 11:35 == 0
9/25/23 22:10 == 0	9/26/23 2:40 == 0	9/26/23 7:10 == 0	9/26/23 11:40 == 0
9/25/23 22:15 == 0	9/26/23 2:45 == 0	9/26/23 7:15 == 0	9/26/23 11:45 == 0
9/25/23 22:20 == 0	9/26/23 2:50 == 0	9/26/23 7:20 == 0	9/26/23 11:50 == 0
9/25/23 22:25 == 0	9/26/23 2:55 == 0	9/26/23 7:25 == 0	9/26/23 11:55 == 0

Pumpback Station Discharge (0364)

9/26/23 12:00 == 0	9/26/23 16:30 == 0	9/26/23 21:00 == 0	9/27/23 1:30 == 0
9/26/23 12:05 == 0	9/26/23 16:35 == 0	9/26/23 21:05 == 0	9/27/23 1:35 == 0
9/26/23 12:10 == 0	9/26/23 16:40 == 0	9/26/23 21:10 == 0	9/27/23 1:40 == 0
9/26/23 12:15 == 0	9/26/23 16:45 == 0	9/26/23 21:15 == 0	9/27/23 1:45 == 0
9/26/23 12:20 == 0	9/26/23 16:50 == 0	9/26/23 21:20 == 0	9/27/23 1:50 == 0
9/26/23 12:25 == 0	9/26/23 16:55 == 0	9/26/23 21:25 == 0	9/27/23 1:55 == 0
9/26/23 12:30 == 0	9/26/23 17:00 == 0	9/26/23 21:30 == 0	9/27/23 2:00 == 0
9/26/23 12:35 == 0	9/26/23 17:05 == 0	9/26/23 21:35 == 0	9/27/23 2:05 == 0
9/26/23 12:40 == 0	9/26/23 17:10 == 0	9/26/23 21:40 == 0	9/27/23 2:10 == 0
9/26/23 12:45 == 0	9/26/23 17:15 == 0	9/26/23 21:45 == 0	9/27/23 2:15 == 0
9/26/23 12:50 == 0	9/26/23 17:20 == 0	9/26/23 21:50 == 0	9/27/23 2:20 == 0
9/26/23 12:55 == 0	9/26/23 17:25 == 0	9/26/23 21:55 == 0	9/27/23 2:25 == 0
9/26/23 13:00 == 0	9/26/23 17:30 == 0	9/26/23 22:00 == 0	9/27/23 2:30 == 0
9/26/23 13:05 == 0	9/26/23 17:35 == 0	9/26/23 22:05 == 0	9/27/23 2:35 == 0
9/26/23 13:10 == 0	9/26/23 17:40 == 0	9/26/23 22:10 == 0	9/27/23 2:40 == 0
9/26/23 13:15 == 0	9/26/23 17:45 == 0	9/26/23 22:15 == 0	9/27/23 2:45 == 0
9/26/23 13:20 == 0	9/26/23 17:50 == 0	9/26/23 22:20 == 0	9/27/23 2:50 == 0
9/26/23 13:25 == 0	9/26/23 17:55 == 0	9/26/23 22:25 == 0	9/27/23 2:55 == 0
9/26/23 13:30 == 0	9/26/23 18:00 == 0	9/26/23 22:30 == 0	9/27/23 3:00 == 0
9/26/23 13:35 == 0	9/26/23 18:05 == 0	9/26/23 22:35 == 0	9/27/23 3:05 == 0
9/26/23 13:40 == 0	9/26/23 18:10 == 0	9/26/23 22:40 == 0	9/27/23 3:10 == 0
9/26/23 13:45 == 8.5	9/26/23 18:15 == 0	9/26/23 22:45 == 0	9/27/23 3:15 == 0
9/26/23 13:50 == 9.9	9/26/23 18:20 == 0	9/26/23 22:50 == 0	9/27/23 3:20 == 0
9/26/23 13:55 == 10	9/26/23 18:25 == 0	9/26/23 22:55 == 0	9/27/23 3:25 == 0
9/26/23 14:00 == 9.8	9/26/23 18:30 == 0	9/26/23 23:00 == 0	9/27/23 3:30 == 0
9/26/23 14:05 == 9.5	9/26/23 18:35 == 0	9/26/23 23:05 == 0	9/27/23 3:35 == 0
9/26/23 14:10 == 4.7	9/26/23 18:40 == 0	9/26/23 23:10 == 0	9/27/23 3:40 == 0
9/26/23 14:15 == 0.8	9/26/23 18:45 == 0	9/26/23 23:15 == 0	9/27/23 3:45 == 0
9/26/23 14:20 == 0	9/26/23 18:50 == 0	9/26/23 23:20 == 0	9/27/23 3:50 == 0
9/26/23 14:25 == 0	9/26/23 18:55 == 0	9/26/23 23:25 == 0	9/27/23 3:55 == 0
9/26/23 14:30 == 0	9/26/23 19:00 == 0	9/26/23 23:30 == 0	9/27/23 4:00 == 0
9/26/23 14:35 == 0	9/26/23 19:05 == 0	9/26/23 23:35 == 0	9/27/23 4:05 == 0
9/26/23 14:40 == 0	9/26/23 19:10 == 0	9/26/23 23:40 == 0	9/27/23 4:10 == 0
9/26/23 14:45 == 0	9/26/23 19:15 == 0	9/26/23 23:45 == 0	9/27/23 4:15 == 0
9/26/23 14:50 == 0	9/26/23 19:20 == 0	9/26/23 23:50 == 0	9/27/23 4:20 == 0
9/26/23 14:55 == 0	9/26/23 19:25 == 0	9/26/23 23:55 == 0	9/27/23 4:25 == 0
9/26/23 15:00 == 0	9/26/23 19:30 == 0	9/27/23 0:00 == 0	9/27/23 4:30 == 0
9/26/23 15:05 == 0	9/26/23 19:35 == 0	9/27/23 0:05 == 0	9/27/23 4:35 == 0
9/26/23 15:10 == 0	9/26/23 19:40 == 0	9/27/23 0:10 == 0	9/27/23 4:40 == 0
9/26/23 15:15 == 0	9/26/23 19:45 == 0	9/27/23 0:15 == 0	9/27/23 4:45 == 0
9/26/23 15:20 == 0	9/26/23 19:50 == 0	9/27/23 0:20 == 0	9/27/23 4:50 == 0
9/26/23 15:25 == 0	9/26/23 19:55 == 0	9/27/23 0:25 == 0	9/27/23 4:55 == 0
9/26/23 15:30 == 0	9/26/23 20:00 == 0	9/27/23 0:30 == 0	9/27/23 5:00 == 0
9/26/23 15:35 == 0	9/26/23 20:05 == 0	9/27/23 0:35 == 0	9/27/23 5:05 == 0
9/26/23 15:40 == 0	9/26/23 20:10 == 0	9/27/23 0:40 == 0	9/27/23 5:10 == 0
9/26/23 15:45 == 0	9/26/23 20:15 == 0	9/27/23 0:45 == 0	9/27/23 5:15 == 0
9/26/23 15:50 == 0	9/26/23 20:20 == 0	9/27/23 0:50 == 0	9/27/23 5:20 == 0
9/26/23 15:55 == 0	9/26/23 20:25 == 0	9/27/23 0:55 == 0	9/27/23 5:25 == 0
9/26/23 16:00 == 0	9/26/23 20:30 == 0	9/27/23 1:00 == 0	9/27/23 5:30 == 0
9/26/23 16:05 == 0	9/26/23 20:35 == 0	9/27/23 1:05 == 0	9/27/23 5:35 == 0
9/26/23 16:10 == 0	9/26/23 20:40 == 0	9/27/23 1:10 == 0	9/27/23 5:40 == 0
9/26/23 16:15 == 0	9/26/23 20:45 == 0	9/27/23 1:15 == 0	9/27/23 5:45 == 0
9/26/23 16:20 == 0	9/26/23 20:50 == 0	9/27/23 1:20 == 0	9/27/23 5:50 == 0
9/26/23 16:25 == 0	9/26/23 20:55 == 0	9/27/23 1:25 == 0	9/27/23 5:55 == 0

Pumpback Station Discharge (0364)

9/27/23 6:00 == 0	9/27/23 10:30 == 0	9/27/23 15:00 == 0	9/27/23 19:30 == 0
9/27/23 6:05 == 0	9/27/23 10:35 == 0	9/27/23 15:05 == 0	9/27/23 19:35 == 0
9/27/23 6:10 == 0	9/27/23 10:40 == 0	9/27/23 15:10 == 0	9/27/23 19:40 == 0
9/27/23 6:15 == 0	9/27/23 10:45 == 0	9/27/23 15:15 == 0	9/27/23 19:45 == 0
9/27/23 6:20 == 0	9/27/23 10:50 == 0	9/27/23 15:20 == 0	9/27/23 19:50 == 0
9/27/23 6:25 == 0	9/27/23 10:55 == 0	9/27/23 15:25 == 0	9/27/23 19:55 == 0
9/27/23 6:30 == 0	9/27/23 11:00 == 0	9/27/23 15:30 == 0	9/27/23 20:00 == 0
9/27/23 6:35 == 0	9/27/23 11:05 == 0	9/27/23 15:35 == 0	9/27/23 20:05 == 0
9/27/23 6:40 == 0	9/27/23 11:10 == 0	9/27/23 15:40 == 0	9/27/23 20:10 == 0
9/27/23 6:45 == 0	9/27/23 11:15 == 0	9/27/23 15:45 == 0	9/27/23 20:15 == 0
9/27/23 6:50 == 0	9/27/23 11:20 == 0	9/27/23 15:50 == 0	9/27/23 20:20 == 0
9/27/23 6:55 == 0	9/27/23 11:25 == 0	9/27/23 15:55 == 0	9/27/23 20:25 == 0
9/27/23 7:00 == 0	9/27/23 11:30 == 0	9/27/23 16:00 == 0	9/27/23 20:30 == 0
9/27/23 7:05 == 0	9/27/23 11:35 == 0	9/27/23 16:05 == 0	9/27/23 20:35 == 0
9/27/23 7:10 == 0	9/27/23 11:40 == 0	9/27/23 16:10 == 0	9/27/23 20:40 == 0
9/27/23 7:15 == 0	9/27/23 11:45 == 0	9/27/23 16:15 == 0	9/27/23 20:45 == 0
9/27/23 7:20 == 0	9/27/23 11:50 == 0	9/27/23 16:20 == 0	9/27/23 20:50 == 0
9/27/23 7:25 == 0	9/27/23 11:55 == 0	9/27/23 16:25 == 0	9/27/23 20:55 == 0
9/27/23 7:30 == 0	9/27/23 12:00 == 0	9/27/23 16:30 == 0	9/27/23 21:00 == 0
9/27/23 7:35 == 0	9/27/23 12:05 == 0	9/27/23 16:35 == 0	9/27/23 21:05 == 0
9/27/23 7:40 == 0	9/27/23 12:10 == 0	9/27/23 16:40 == 0	9/27/23 21:10 == 0
9/27/23 7:45 == 0	9/27/23 12:15 == 0	9/27/23 16:45 == 0	9/27/23 21:15 == 0
9/27/23 7:50 == 0	9/27/23 12:20 == 0	9/27/23 16:50 == 0	9/27/23 21:20 == 0
9/27/23 7:55 == 0	9/27/23 12:25 == 0	9/27/23 16:55 == 0	9/27/23 21:25 == 0
9/27/23 8:00 == 0	9/27/23 12:30 == 0	9/27/23 17:00 == 0	9/27/23 21:30 == 0
9/27/23 8:05 == 0	9/27/23 12:35 == 0	9/27/23 17:05 == 0	9/27/23 21:35 == 0
9/27/23 8:10 == 0	9/27/23 12:40 == 0	9/27/23 17:10 == 0	9/27/23 21:40 == 0
9/27/23 8:15 == 0	9/27/23 12:45 == 0	9/27/23 17:15 == 0	9/27/23 21:45 == 0
9/27/23 8:20 == 0	9/27/23 12:50 == 0	9/27/23 17:20 == 0	9/27/23 21:50 == 0
9/27/23 8:25 == 0	9/27/23 12:55 == 0	9/27/23 17:25 == 0	9/27/23 21:55 == 0
9/27/23 8:30 == 0	9/27/23 13:00 == 0	9/27/23 17:30 == 0	9/27/23 22:00 == 0
9/27/23 8:35 == 0	9/27/23 13:05 == 0	9/27/23 17:35 == 0	9/27/23 22:05 == 0
9/27/23 8:40 == 0	9/27/23 13:10 == 0	9/27/23 17:40 == 0	9/27/23 22:10 == 0
9/27/23 8:45 == 0	9/27/23 13:15 == 0	9/27/23 17:45 == 0	9/27/23 22:15 == 0
9/27/23 8:50 == 0	9/27/23 13:20 == 0	9/27/23 17:50 == 0	9/27/23 22:20 == 0
9/27/23 8:55 == 0	9/27/23 13:25 == 0	9/27/23 17:55 == 0	9/27/23 22:25 == 0
9/27/23 9:00 == 0	9/27/23 13:30 == 0	9/27/23 18:00 == 0	9/27/23 22:30 == 0
9/27/23 9:05 == 0	9/27/23 13:35 == 0	9/27/23 18:05 == 0	9/27/23 22:35 == 0
9/27/23 9:10 == 0	9/27/23 13:40 == 0	9/27/23 18:10 == 0	9/27/23 22:40 == 0
9/27/23 9:15 == 0	9/27/23 13:45 == 0	9/27/23 18:15 == 0	9/27/23 22:45 == 0
9/27/23 9:20 == 0	9/27/23 13:50 == 0	9/27/23 18:20 == 0	9/27/23 22:50 == 0
9/27/23 9:25 == 0	9/27/23 13:55 == 0	9/27/23 18:25 == 0	9/27/23 22:55 == 0
9/27/23 9:30 == 0	9/27/23 14:00 == 0	9/27/23 18:30 == 0	9/27/23 23:00 == 0
9/27/23 9:35 == 0	9/27/23 14:05 == 0	9/27/23 18:35 == 0	9/27/23 23:05 == 0
9/27/23 9:40 == 0	9/27/23 14:10 == 0	9/27/23 18:40 == 0	9/27/23 23:10 == 0
9/27/23 9:45 == 0	9/27/23 14:15 == 0	9/27/23 18:45 == 0	9/27/23 23:15 == 0
9/27/23 9:50 == 0	9/27/23 14:20 == 0	9/27/23 18:50 == 0	9/27/23 23:20 == 0
9/27/23 9:55 == 0	9/27/23 14:25 == 0	9/27/23 18:55 == 0	9/27/23 23:25 == 0
9/27/23 10:00 == 0	9/27/23 14:30 == 0	9/27/23 19:00 == 0	9/27/23 23:30 == 0
9/27/23 10:05 == 0	9/27/23 14:35 == 0	9/27/23 19:05 == 0	9/27/23 23:35 == 0
9/27/23 10:10 == 0	9/27/23 14:40 == 0	9/27/23 19:10 == 0	9/27/23 23:40 == 0
9/27/23 10:15 == 0	9/27/23 14:45 == 0	9/27/23 19:15 == 0	9/27/23 23:45 == 0
9/27/23 10:20 == 0	9/27/23 14:50 == 0	9/27/23 19:20 == 0	9/27/23 23:50 == 0
9/27/23 10:25 == 0	9/27/23 14:55 == 0	9/27/23 19:25 == 0	9/27/23 23:55 == 0

Pumpback Station Discharge (0364)

9/28/23 0:00 == 0	9/28/23 4:30 == 0	9/28/23 9:00 == 0	9/28/23 13:30 == 0
9/28/23 0:05 == 0	9/28/23 4:35 == 0	9/28/23 9:05 == 0	9/28/23 13:35 == 0
9/28/23 0:10 == 0	9/28/23 4:40 == 0	9/28/23 9:10 == 0	9/28/23 13:40 == 0
9/28/23 0:15 == 0	9/28/23 4:45 == 0	9/28/23 9:15 == 0	9/28/23 13:45 == 0
9/28/23 0:20 == 0	9/28/23 4:50 == 0	9/28/23 9:20 == 0	9/28/23 13:50 == 0
9/28/23 0:25 == 0	9/28/23 4:55 == 0	9/28/23 9:25 == 0	9/28/23 13:55 == 0
9/28/23 0:30 == 0	9/28/23 5:00 == 0	9/28/23 9:30 == 0	9/28/23 14:00 == 0
9/28/23 0:35 == 0	9/28/23 5:05 == 0	9/28/23 9:35 == 0	9/28/23 14:05 == 0
9/28/23 0:40 == 0	9/28/23 5:10 == 0	9/28/23 9:40 == 0	9/28/23 14:10 == 0
9/28/23 0:45 == 0	9/28/23 5:15 == 0	9/28/23 9:45 == 0	9/28/23 14:15 == 0
9/28/23 0:50 == 0	9/28/23 5:20 == 0	9/28/23 9:50 == 0	9/28/23 14:20 == 0
9/28/23 0:55 == 0	9/28/23 5:25 == 0	9/28/23 9:55 == 0	9/28/23 14:25 == 0
9/28/23 1:00 == 0	9/28/23 5:30 == 0	9/28/23 10:00 == 0	9/28/23 14:30 == 0
9/28/23 1:05 == 0	9/28/23 5:35 == 0	9/28/23 10:05 == 0	9/28/23 14:35 == 0
9/28/23 1:10 == 0	9/28/23 5:40 == 0	9/28/23 10:10 == 0	9/28/23 14:40 == 0
9/28/23 1:15 == 0	9/28/23 5:45 == 0	9/28/23 10:15 == 0	9/28/23 14:45 == 0
9/28/23 1:20 == 0	9/28/23 5:50 == 0	9/28/23 10:20 == 0	9/28/23 14:50 == 0
9/28/23 1:25 == 0	9/28/23 5:55 == 0	9/28/23 10:25 == 0	9/28/23 14:55 == 0
9/28/23 1:30 == 0	9/28/23 6:00 == 0	9/28/23 10:30 == 0	9/28/23 15:00 == 0
9/28/23 1:35 == 0	9/28/23 6:05 == 0	9/28/23 10:35 == 0	9/28/23 15:05 == 0
9/28/23 1:40 == 0	9/28/23 6:10 == 0	9/28/23 10:40 == 0	9/28/23 15:10 == 0
9/28/23 1:45 == 0	9/28/23 6:15 == 0	9/28/23 10:45 == 0	9/28/23 15:15 == 0
9/28/23 1:50 == 0	9/28/23 6:20 == 0	9/28/23 10:50 == 0	9/28/23 15:20 == 0
9/28/23 1:55 == 0	9/28/23 6:25 == 0	9/28/23 10:55 == 0	9/28/23 15:25 == 0
9/28/23 2:00 == 0	9/28/23 6:30 == 0	9/28/23 11:00 == 0	9/28/23 15:30 == 0
9/28/23 2:05 == 0	9/28/23 6:35 == 0	9/28/23 11:05 == 0	9/28/23 15:35 == 0
9/28/23 2:10 == 0	9/28/23 6:40 == 0	9/28/23 11:10 == 0	9/28/23 15:40 == 0
9/28/23 2:15 == 0	9/28/23 6:45 == 0	9/28/23 11:15 == 0	9/28/23 15:45 == 0
9/28/23 2:20 == 0	9/28/23 6:50 == 0	9/28/23 11:20 == 0	9/28/23 15:50 == 0
9/28/23 2:25 == 0	9/28/23 6:55 == 0	9/28/23 11:25 == 0	9/28/23 15:55 == 0
9/28/23 2:30 == 0	9/28/23 7:00 == 0	9/28/23 11:30 == 0	9/28/23 16:00 == 0
9/28/23 2:35 == 0	9/28/23 7:05 == 0	9/28/23 11:35 == 0	9/28/23 16:05 == 0
9/28/23 2:40 == 0	9/28/23 7:10 == 0	9/28/23 11:40 == 0	9/28/23 16:10 == 0
9/28/23 2:45 == 0	9/28/23 7:15 == 0	9/28/23 11:45 == 0	9/28/23 16:15 == 0
9/28/23 2:50 == 0	9/28/23 7:20 == 0	9/28/23 11:50 == 0	9/28/23 16:20 == 0
9/28/23 2:55 == 0	9/28/23 7:25 == 0	9/28/23 11:55 == 0	9/28/23 16:25 == 0
9/28/23 3:00 == 0	9/28/23 7:30 == 0	9/28/23 12:00 == 0	9/28/23 16:30 == 0
9/28/23 3:05 == 0	9/28/23 7:35 == 0	9/28/23 12:05 == 0	9/28/23 16:35 == 0
9/28/23 3:10 == 0	9/28/23 7:40 == 0	9/28/23 12:10 == 0	9/28/23 16:40 == 0
9/28/23 3:15 == 0	9/28/23 7:45 == 0	9/28/23 12:15 == 0	9/28/23 16:45 == 0
9/28/23 3:20 == 0	9/28/23 7:50 == 0	9/28/23 12:20 == 0	9/28/23 16:50 == 0
9/28/23 3:25 == 0	9/28/23 7:55 == 0	9/28/23 12:25 == 0	9/28/23 16:55 == 0
9/28/23 3:30 == 0	9/28/23 8:00 == 0	9/28/23 12:30 == 0	9/28/23 17:00 == 0
9/28/23 3:35 == 0	9/28/23 8:05 == 0	9/28/23 12:35 == 0	9/28/23 17:05 == 0
9/28/23 3:40 == 0	9/28/23 8:10 == 0	9/28/23 12:40 == 0	9/28/23 17:10 == 0
9/28/23 3:45 == 0	9/28/23 8:15 == 0	9/28/23 12:45 == 0	9/28/23 17:15 == 0
9/28/23 3:50 == 0	9/28/23 8:20 == 0	9/28/23 12:50 == 0	9/28/23 17:20 == 0
9/28/23 3:55 == 0	9/28/23 8:25 == 0	9/28/23 12:55 == 0	9/28/23 17:25 == 0
9/28/23 4:00 == 0	9/28/23 8:30 == 0	9/28/23 13:00 == 0	9/28/23 17:30 == 0
9/28/23 4:05 == 0	9/28/23 8:35 == 0	9/28/23 13:05 == 0	9/28/23 17:35 == 0
9/28/23 4:10 == 0	9/28/23 8:40 == 0	9/28/23 13:10 == 0	9/28/23 17:40 == 0
9/28/23 4:15 == 0	9/28/23 8:45 == 0	9/28/23 13:15 == 0	9/28/23 17:45 == 0
9/28/23 4:20 == 0	9/28/23 8:50 == 0	9/28/23 13:20 == 0	9/28/23 17:50 == 0
9/28/23 4:25 == 0	9/28/23 8:55 == 0	9/28/23 13:25 == 0	9/28/23 17:55 == 0

Pumpback Station Discharge (0364)

9/28/23 18:00 == 0	9/28/23 22:30 == 0	9/29/23 3:00 == 0	9/29/23 7:30 == 0
9/28/23 18:05 == 0	9/28/23 22:35 == 0	9/29/23 3:05 == 0	9/29/23 7:35 == 0
9/28/23 18:10 == 0	9/28/23 22:40 == 0	9/29/23 3:10 == 0	9/29/23 7:40 == 0
9/28/23 18:15 == 0	9/28/23 22:45 == 0	9/29/23 3:15 == 0	9/29/23 7:45 == 0
9/28/23 18:20 == 0	9/28/23 22:50 == 0	9/29/23 3:20 == 0	9/29/23 7:50 == 0
9/28/23 18:25 == 0	9/28/23 22:55 == 0	9/29/23 3:25 == 0	9/29/23 7:55 == 0
9/28/23 18:30 == 0	9/28/23 23:00 == 0	9/29/23 3:30 == 0	9/29/23 8:00 == 0
9/28/23 18:35 == 0	9/28/23 23:05 == 0	9/29/23 3:35 == 0	9/29/23 8:05 == 0
9/28/23 18:40 == 0	9/28/23 23:10 == 0	9/29/23 3:40 == 0	9/29/23 8:10 == 0
9/28/23 18:45 == 0	9/28/23 23:15 == 0	9/29/23 3:45 == 0	9/29/23 8:15 == 0
9/28/23 18:50 == 0	9/28/23 23:20 == 0	9/29/23 3:50 == 0	9/29/23 8:20 == 0
9/28/23 18:55 == 0	9/28/23 23:25 == 0	9/29/23 3:55 == 0	9/29/23 8:25 == 0
9/28/23 19:00 == 0	9/28/23 23:30 == 0	9/29/23 4:00 == 0	9/29/23 8:30 == 0
9/28/23 19:05 == 0	9/28/23 23:35 == 0	9/29/23 4:05 == 0	9/29/23 8:35 == 0
9/28/23 19:10 == 0	9/28/23 23:40 == 0	9/29/23 4:10 == 0	9/29/23 8:40 == 0
9/28/23 19:15 == 0	9/28/23 23:45 == 0	9/29/23 4:15 == 0	9/29/23 8:45 == 0
9/28/23 19:20 == 0	9/28/23 23:50 == 0	9/29/23 4:20 == 0	9/29/23 8:50 == 0
9/28/23 19:25 == 0	9/28/23 23:55 == 0	9/29/23 4:25 == 0	9/29/23 8:55 == 0
9/28/23 19:30 == 0	9/29/23 0:00 == 0	9/29/23 4:30 == 0	9/29/23 9:00 == 2.3
9/28/23 19:35 == 0	9/29/23 0:05 == 0	9/29/23 4:35 == 0	9/29/23 9:05 == 12.6
9/28/23 19:40 == 0	9/29/23 0:10 == 0	9/29/23 4:40 == 0	9/29/23 9:10 == 16.7
9/28/23 19:45 == 0	9/29/23 0:15 == 0	9/29/23 4:45 == 0	9/29/23 9:15 == 8.6
9/28/23 19:50 == 0	9/29/23 0:20 == 0	9/29/23 4:50 == 0	9/29/23 9:20 == 1.6
9/28/23 19:55 == 0	9/29/23 0:25 == 0	9/29/23 4:55 == 0	9/29/23 9:25 == 0
9/28/23 20:00 == 0	9/29/23 0:30 == 0	9/29/23 5:00 == 0	9/29/23 9:30 == 0
9/28/23 20:05 == 0	9/29/23 0:35 == 0	9/29/23 5:05 == 0	9/29/23 9:35 == 0
9/28/23 20:10 == 0	9/29/23 0:40 == 0	9/29/23 5:10 == 0	9/29/23 9:40 == 0
9/28/23 20:15 == 0	9/29/23 0:45 == 0	9/29/23 5:15 == 0	9/29/23 9:45 == 0
9/28/23 20:20 == 0	9/29/23 0:50 == 0	9/29/23 5:20 == 0	9/29/23 9:50 == 0
9/28/23 20:25 == 0	9/29/23 0:55 == 0	9/29/23 5:25 == 0	9/29/23 9:55 == 0
9/28/23 20:30 == 0	9/29/23 1:00 == 0	9/29/23 5:30 == 0	9/29/23 10:00 == 0
9/28/23 20:35 == 0	9/29/23 1:05 == 0	9/29/23 5:35 == 0	9/29/23 10:05 == 0
9/28/23 20:40 == 0	9/29/23 1:10 == 0	9/29/23 5:40 == 0	9/29/23 10:10 == 0
9/28/23 20:45 == 0	9/29/23 1:15 == 0	9/29/23 5:45 == 0	9/29/23 10:15 == 0
9/28/23 20:50 == 0	9/29/23 1:20 == 0	9/29/23 5:50 == 0	9/29/23 10:20 == 0
9/28/23 20:55 == 0	9/29/23 1:25 == 0	9/29/23 5:55 == 0	9/29/23 10:25 == 0
9/28/23 21:00 == 0	9/29/23 1:30 == 0	9/29/23 6:00 == 0	9/29/23 10:30 == 0
9/28/23 21:05 == 0	9/29/23 1:35 == 0	9/29/23 6:05 == 0	9/29/23 10:35 == 0
9/28/23 21:10 == 0	9/29/23 1:40 == 0	9/29/23 6:10 == 0	9/29/23 10:40 == 0
9/28/23 21:15 == 0	9/29/23 1:45 == 0	9/29/23 6:15 == 0	9/29/23 10:45 == 0
9/28/23 21:20 == 0	9/29/23 1:50 == 0	9/29/23 6:20 == 0	9/29/23 10:50 == 0
9/28/23 21:25 == 0	9/29/23 1:55 == 0	9/29/23 6:25 == 0	9/29/23 10:55 == 0
9/28/23 21:30 == 0	9/29/23 2:00 == 0	9/29/23 6:30 == 0	9/29/23 11:00 == 0
9/28/23 21:35 == 0	9/29/23 2:05 == 0	9/29/23 6:35 == 0	9/29/23 11:05 == 0
9/28/23 21:40 == 0	9/29/23 2:10 == 0	9/29/23 6:40 == 0	9/29/23 11:10 == 0
9/28/23 21:45 == 0	9/29/23 2:15 == 0	9/29/23 6:45 == 0	9/29/23 11:15 == 0
9/28/23 21:50 == 0	9/29/23 2:20 == 0	9/29/23 6:50 == 0	9/29/23 11:20 == 0
9/28/23 21:55 == 0	9/29/23 2:25 == 0	9/29/23 6:55 == 0	9/29/23 11:25 == 0
9/28/23 22:00 == 0	9/29/23 2:30 == 0	9/29/23 7:00 == 0	9/29/23 11:30 == 0
9/28/23 22:05 == 0	9/29/23 2:35 == 0	9/29/23 7:05 == 0	9/29/23 11:35 == 0
9/28/23 22:10 == 0	9/29/23 2:40 == 0	9/29/23 7:10 == 0	9/29/23 11:40 == 0
9/28/23 22:15 == 0	9/29/23 2:45 == 0	9/29/23 7:15 == 0	9/29/23 11:45 == 0
9/28/23 22:20 == 0	9/29/23 2:50 == 0	9/29/23 7:20 == 0	9/29/23 11:50 == 0
9/28/23 22:25 == 0	9/29/23 2:55 == 0	9/29/23 7:25 == 0	9/29/23 11:55 == 0

Pumpback Station Discharge (0364)

9/29/23 12:00 == 0	9/29/23 16:30 == 0	9/29/23 21:00 == 16.2	9/30/23 1:30 == 16.1
9/29/23 12:05 == 0	9/29/23 16:35 == 0	9/29/23 21:05 == 16.2	9/30/23 1:35 == 16.1
9/29/23 12:10 == 0	9/29/23 16:40 == 0	9/29/23 21:10 == 16.2	9/30/23 1:40 == 16.1
9/29/23 12:15 == 0	9/29/23 16:45 == 1.2	9/29/23 21:15 == 16.1	9/30/23 1:45 == 16
9/29/23 12:20 == 0	9/29/23 16:50 == 8.6	9/29/23 21:20 == 16.1	9/30/23 1:50 == 16.1
9/29/23 12:25 == 0	9/29/23 16:55 == 16.5	9/29/23 21:25 == 16.1	9/30/23 1:55 == 16.1
9/29/23 12:30 == 0	9/29/23 17:00 == 16.4	9/29/23 21:30 == 16.2	9/30/23 2:00 == 16.1
9/29/23 12:35 == 0	9/29/23 17:05 == 16.4	9/29/23 21:35 == 16.2	9/30/23 2:05 == 16.1
9/29/23 12:40 == 0	9/29/23 17:10 == 16.4	9/29/23 21:40 == 16.2	9/30/23 2:10 == 16
9/29/23 12:45 == 0	9/29/23 17:15 == 16.4	9/29/23 21:45 == 16.2	9/30/23 2:15 == 16
9/29/23 12:50 == 0	9/29/23 17:20 == 16.3	9/29/23 21:50 == 16.2	9/30/23 2:20 == 16.1
9/29/23 12:55 == 0	9/29/23 17:25 == 16.3	9/29/23 21:55 == 16.2	9/30/23 2:25 == 16.1
9/29/23 13:00 == 0	9/29/23 17:30 == 16.4	9/29/23 22:00 == 16.2	9/30/23 2:30 == 16.1
9/29/23 13:05 == 0	9/29/23 17:35 == 16.4	9/29/23 22:05 == 16.2	9/30/23 2:35 == 16
9/29/23 13:10 == 0	9/29/23 17:40 == 16.3	9/29/23 22:10 == 16.1	9/30/23 2:40 == 16.1
9/29/23 13:15 == 0	9/29/23 17:45 == 16.4	9/29/23 22:15 == 16.2	9/30/23 2:45 == 16.1
9/29/23 13:20 == 0	9/29/23 17:50 == 16.4	9/29/23 22:20 == 16.2	9/30/23 2:50 == 16.1
9/29/23 13:25 == 0	9/29/23 17:55 == 16.3	9/29/23 22:25 == 16.2	9/30/23 2:55 == 16
9/29/23 13:30 == 0	9/29/23 18:00 == 16.2	9/29/23 22:30 == 16.2	9/30/23 3:00 == 16.1
9/29/23 13:35 == 0	9/29/23 18:05 == 16.3	9/29/23 22:35 == 16.3	9/30/23 3:05 == 16
9/29/23 13:40 == 0	9/29/23 18:10 == 16.2	9/29/23 22:40 == 16.2	9/30/23 3:10 == 16.1
9/29/23 13:45 == 0	9/29/23 18:15 == 16.2	9/29/23 22:45 == 16.2	9/30/23 3:15 == 16
9/29/23 13:50 == 0	9/29/23 18:20 == 16.2	9/29/23 22:50 == 16.1	9/30/23 3:20 == 16.1
9/29/23 13:55 == 0	9/29/23 18:25 == 16.2	9/29/23 22:55 == 16.1	9/30/23 3:25 == 16.1
9/29/23 14:00 == 0	9/29/23 18:30 == 16.3	9/29/23 23:00 == 16.1	9/30/23 3:30 == 16.1
9/29/23 14:05 == 0	9/29/23 18:35 == 16.3	9/29/23 23:05 == 16.2	9/30/23 3:35 == 16
9/29/23 14:10 == 0	9/29/23 18:40 == 16.4	9/29/23 23:10 == 16.1	9/30/23 3:40 == 16.2
9/29/23 14:15 == 0	9/29/23 18:45 == 16.3	9/29/23 23:15 == 16.2	9/30/23 3:45 == 16.1
9/29/23 14:20 == 0	9/29/23 18:50 == 16.3	9/29/23 23:20 == 16.1	9/30/23 3:50 == 16.1
9/29/23 14:25 == 0	9/29/23 18:55 == 16.3	9/29/23 23:25 == 16.1	9/30/23 3:55 == 16.1
9/29/23 14:30 == 0	9/29/23 19:00 == 16.2	9/29/23 23:30 == 16.2	9/30/23 4:00 == 15.9
9/29/23 14:35 == 0	9/29/23 19:05 == 16.2	9/29/23 23:35 == 16.2	9/30/23 4:05 == 16
9/29/23 14:40 == 0	9/29/23 19:10 == 16.2	9/29/23 23:40 == 16.2	9/30/23 4:10 == 16
9/29/23 14:45 == 0	9/29/23 19:15 == 16.2	9/29/23 23:45 == 16.2	9/30/23 4:15 == 16
9/29/23 14:50 == 0	9/29/23 19:20 == 16.2	9/29/23 23:50 == 16.1	9/30/23 4:20 == 16
9/29/23 14:55 == 0	9/29/23 19:25 == 16.3	9/29/23 23:55 == 16.1	9/30/23 4:25 == 16
9/29/23 15:00 == 0	9/29/23 19:30 == 16.3	9/30/23 0:00 == 16.1	9/30/23 4:30 == 16.1
9/29/23 15:05 == 0	9/29/23 19:35 == 16.2	9/30/23 0:05 == 16.1	9/30/23 4:35 == 16.1
9/29/23 15:10 == 0	9/29/23 19:40 == 16.2	9/30/23 0:10 == 16.1	9/30/23 4:40 == 16.1
9/29/23 15:15 == 0	9/29/23 19:45 == 16.3	9/30/23 0:15 == 16.1	9/30/23 4:45 == 16
9/29/23 15:20 == 0	9/29/23 19:50 == 16.3	9/30/23 0:20 == 16.1	9/30/23 4:50 == 16
9/29/23 15:25 == 0	9/29/23 19:55 == 16.2	9/30/23 0:25 == 16.2	9/30/23 4:55 == 16
9/29/23 15:30 == 0	9/29/23 20:00 == 16.3	9/30/23 0:30 == 16.2	9/30/23 5:00 == 16
9/29/23 15:35 == 0	9/29/23 20:05 == 16.2	9/30/23 0:35 == 16.2	9/30/23 5:05 == 16.1
9/29/23 15:40 == 0	9/29/23 20:10 == 16.1	9/30/23 0:40 == 16.1	9/30/23 5:10 == 16.1
9/29/23 15:45 == 0	9/29/23 20:15 == 16.1	9/30/23 0:45 == 16.1	9/30/23 5:15 == 16.1
9/29/23 15:50 == 0	9/29/23 20:20 == 16.2	9/30/23 0:50 == 16.1	9/30/23 5:20 == 16.1
9/29/23 15:55 == 0	9/29/23 20:25 == 16.3	9/30/23 0:55 == 16.1	9/30/23 5:25 == 16.1
9/29/23 16:00 == 0	9/29/23 20:30 == 16.2	9/30/23 1:00 == 16.1	9/30/23 5:30 == 16
9/29/23 16:05 == 0	9/29/23 20:35 == 16.2	9/30/23 1:05 == 16.1	9/30/23 5:35 == 15.9
9/29/23 16:10 == 0	9/29/23 20:40 == 16.3	9/30/23 1:10 == 16.2	9/30/23 5:40 == 16
9/29/23 16:15 == 0	9/29/23 20:45 == 16.2	9/30/23 1:15 == 16.1	9/30/23 5:45 == 16.1
9/29/23 16:20 == 0	9/29/23 20:50 == 16.2	9/30/23 1:20 == 16	9/30/23 5:50 == 15.9
9/29/23 16:25 == 0	9/29/23 20:55 == 16.2	9/30/23 1:25 == 16	9/30/23 5:55 == 16.1

Pumpback Station Discharge (0364)

9/30/23 6:00 == 15.9	9/30/23 10:30 == 16	9/30/23 15:00 == 33.1	9/30/23 19:30 == 33.3
9/30/23 6:05 == 16	9/30/23 10:35 == 16	9/30/23 15:05 == 33	9/30/23 19:35 == 33.2
9/30/23 6:10 == 16.1	9/30/23 10:40 == 16.1	9/30/23 15:10 == 32.9	9/30/23 19:40 == 33.1
9/30/23 6:15 == 16	9/30/23 10:45 == 16	9/30/23 15:15 == 32.8	9/30/23 19:45 == 33
9/30/23 6:20 == 16.1	9/30/23 10:50 == 16	9/30/23 15:20 == 33	9/30/23 19:50 == 32.9
9/30/23 6:25 == 16	9/30/23 10:55 == 16	9/30/23 15:25 == 33.3	9/30/23 19:55 == 32.8
9/30/23 6:30 == 16	9/30/23 11:00 == 16	9/30/23 15:30 == 33.2	9/30/23 20:00 == 33
9/30/23 6:35 == 16	9/30/23 11:05 == 16.1	9/30/23 15:35 == 33.2	9/30/23 20:05 == 32.8
9/30/23 6:40 == 15.9	9/30/23 11:10 == 16.1	9/30/23 15:40 == 33.4	9/30/23 20:10 == 32.9
9/30/23 6:45 == 15.9	9/30/23 11:15 == 16	9/30/23 15:45 == 33.4	9/30/23 20:15 == 32.8
9/30/23 6:50 == 16	9/30/23 11:20 == 16	9/30/23 15:50 == 33.3	9/30/23 20:20 == 33
9/30/23 6:55 == 16	9/30/23 11:25 == 16	9/30/23 15:55 == 33.4	9/30/23 20:25 == 32.9
9/30/23 7:00 == 16	9/30/23 11:30 == 16.1	9/30/23 16:00 == 33.4	9/30/23 20:30 == 33
9/30/23 7:05 == 16	9/30/23 11:35 == 16.1	9/30/23 16:05 == 33.4	9/30/23 20:35 == 32.9
9/30/23 7:10 == 16	9/30/23 11:40 == 16.1	9/30/23 16:10 == 33.2	9/30/23 20:40 == 32.9
9/30/23 7:15 == 16	9/30/23 11:45 == 16	9/30/23 16:15 == 33.1	9/30/23 20:45 == 33
9/30/23 7:20 == 16	9/30/23 11:50 == 16	9/30/23 16:20 == 32.9	9/30/23 20:50 == 33
9/30/23 7:25 == 16	9/30/23 11:55 == 16.1	9/30/23 16:25 == 32.8	9/30/23 20:55 == 33
9/30/23 7:30 == 16	9/30/23 12:00 == 16.1	9/30/23 16:30 == 32.9	9/30/23 21:00 == 33.1
9/30/23 7:35 == 16.1	9/30/23 12:05 == 16	9/30/23 16:35 == 33.1	9/30/23 21:05 == 33.1
9/30/23 7:40 == 16	9/30/23 12:10 == 16.1	9/30/23 16:40 == 33.1	9/30/23 21:10 == 33.1
9/30/23 7:45 == 16.1	9/30/23 12:15 == 16	9/30/23 16:45 == 33.1	9/30/23 21:15 == 33
9/30/23 7:50 == 16	9/30/23 12:20 == 16.1	9/30/23 16:50 == 33.1	9/30/23 21:20 == 33
9/30/23 7:55 == 16	9/30/23 12:25 == 16.1	9/30/23 16:55 == 33.2	9/30/23 21:25 == 33.1
9/30/23 8:00 == 16.1	9/30/23 12:30 == 16.1	9/30/23 17:00 == 33.2	9/30/23 21:30 == 33.2
9/30/23 8:05 == 16	9/30/23 12:35 == 16.1	9/30/23 17:05 == 33.1	9/30/23 21:35 == 33.2
9/30/23 8:10 == 16.1	9/30/23 12:40 == 16.2	9/30/23 17:10 == 33.1	9/30/23 21:40 == 33.3
9/30/23 8:15 == 16	9/30/23 12:45 == 16.2	9/30/23 17:15 == 33.1	9/30/23 21:45 == 33.2
9/30/23 8:20 == 16	9/30/23 12:50 == 16.2	9/30/23 17:20 == 33.1	9/30/23 21:50 == 33.3
9/30/23 8:25 == 16	9/30/23 12:55 == 16.3	9/30/23 17:25 == 33.4	9/30/23 21:55 == 33.4
9/30/23 8:30 == 16.1	9/30/23 13:00 == 16.1	9/30/23 17:30 == 33.3	9/30/23 22:00 == 33.6
9/30/23 8:35 == 16	9/30/23 13:05 == 16.1	9/30/23 17:35 == 33.2	9/30/23 22:05 == 33.4
9/30/23 8:40 == 16.1	9/30/23 13:10 == 16	9/30/23 17:40 == 33.3	9/30/23 22:10 == 33.4
9/30/23 8:45 == 16.1	9/30/23 13:15 == 16.2	9/30/23 17:45 == 33.3	9/30/23 22:15 == 33.3
9/30/23 8:50 == 16	9/30/23 13:20 == 16.3	9/30/23 17:50 == 33.3	9/30/23 22:20 == 33.3
9/30/23 8:55 == 16	9/30/23 13:25 == 16.2	9/30/23 17:55 == 33.8	9/30/23 22:25 == 33.4
9/30/23 9:00 == 16	9/30/23 13:30 == 16.3	9/30/23 18:00 == 33.8	9/30/23 22:30 == 33.4
9/30/23 9:05 == 16.1	9/30/23 13:35 == 16.2	9/30/23 18:05 == 33.8	9/30/23 22:35 == 33.4
9/30/23 9:10 == 16.1	9/30/23 13:40 == 16.3	9/30/23 18:10 == 33.7	9/30/23 22:40 == 33.4
9/30/23 9:15 == 16	9/30/23 13:45 == 16.3	9/30/23 18:15 == 33.7	9/30/23 22:45 == 33
9/30/23 9:20 == 16	9/30/23 13:50 == 16.4	9/30/23 18:20 == 33.7	9/30/23 22:50 == 32.9
9/30/23 9:25 == 16	9/30/23 13:55 == 16.4	9/30/23 18:25 == 33.9	9/30/23 22:55 == 33
9/30/23 9:30 == 16	9/30/23 14:00 == 16.4	9/30/23 18:30 == 33.9	9/30/23 23:00 == 33
9/30/23 9:35 == 15.9	9/30/23 14:05 == 16.5	9/30/23 18:35 == 33.8	9/30/23 23:05 == 33.1
9/30/23 9:40 == 16	9/30/23 14:10 == 16.6	9/30/23 18:40 == 34	9/30/23 23:10 == 33
9/30/23 9:45 == 16	9/30/23 14:15 == 16.6	9/30/23 18:45 == 34.1	9/30/23 23:15 == 32.9
9/30/23 9:50 == 16	9/30/23 14:20 == 17	9/30/23 18:50 == 34.1	9/30/23 23:20 == 32.9
9/30/23 9:55 == 16.1	9/30/23 14:25 == 22.1	9/30/23 18:55 == 34	9/30/23 23:25 == 32.9
9/30/23 10:00 == 16.1	9/30/23 14:30 == 30.9	9/30/23 19:00 == 33.8	9/30/23 23:30 == 33
9/30/23 10:05 == 16	9/30/23 14:35 == 32.9	9/30/23 19:05 == 33.6	9/30/23 23:35 == 33
9/30/23 10:10 == 16.1	9/30/23 14:40 == 32.8	9/30/23 19:10 == 33.4	9/30/23 23:40 == 33.1
9/30/23 10:15 == 16	9/30/23 14:45 == 33	9/30/23 19:15 == 33.3	9/30/23 23:45 == 33
9/30/23 10:20 == 16	9/30/23 14:50 == 33.2	9/30/23 19:20 == 33.4	9/30/23 23:50 == 33
9/30/23 10:25 == 16	9/30/23 14:55 == 33.2	9/30/23 19:25 == 33.4	9/30/23 23:55 == 33.1

Pumpback Station Discharge (0364)