



# Stormwater Capture Parks Program

## Valley Village Park

Valley Village Neighborhood Council - August 26, 2020  
Anthony Nercessian - LADWP Watershed Management





# Local Water Supply Benefits Community Benefits Project Overview Schedule

# Local Water Supply Benefits

## L.A.'s Green New Deal

Implement multi-benefit stormwater capture projects to increase local water supply and improve local water quality

Source 70% of LA's water locally

Capture 150,000 AFY of stormwater by 2035

Annual capture is equal to 49,000,000,000 gallons, which can supply 450,000 single-family households annually

Deliver Environmental Justice & Social Equity



# Community Benefits

## Safe and Clean Communities

Mitigate localized flooding

## Environmental Education & Signage

Watershed health and awareness

## Expand Park Infrastructure

Improved sports fields and playgrounds

## Job Creation

~750 jobs



# Parks Program Locations

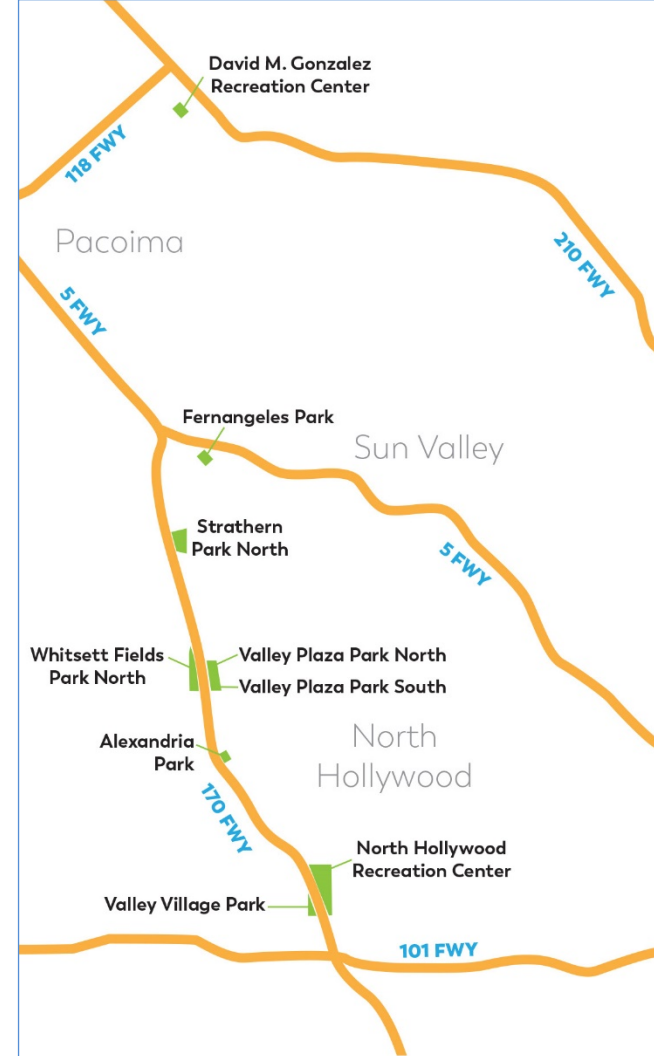
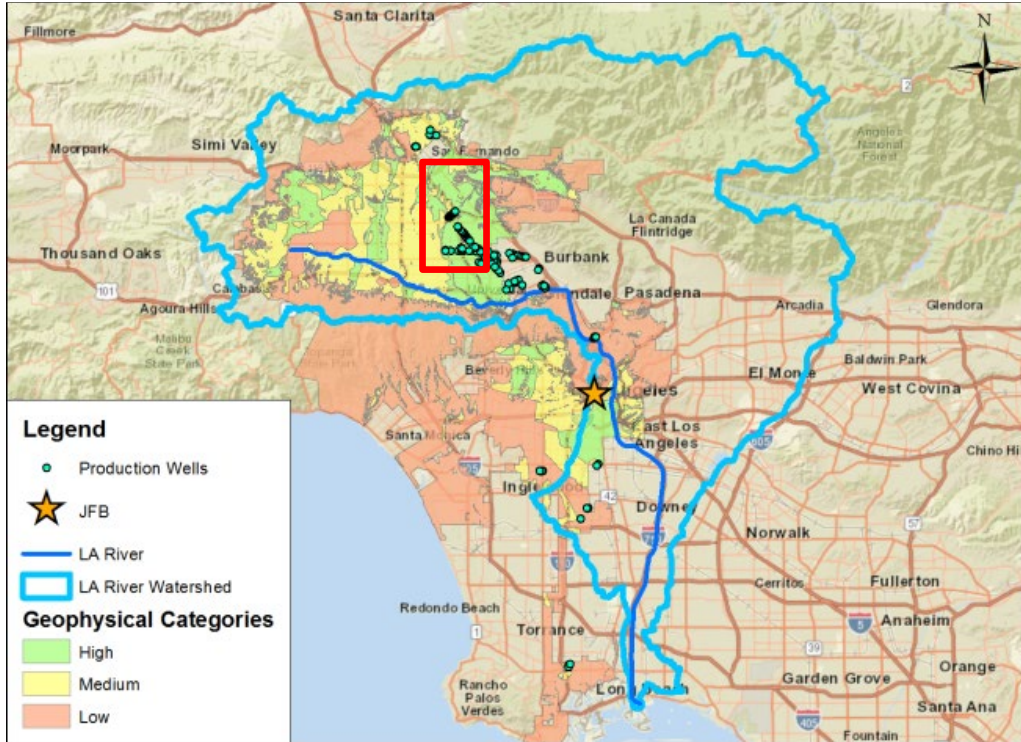

# Stormwater Capture at the Park

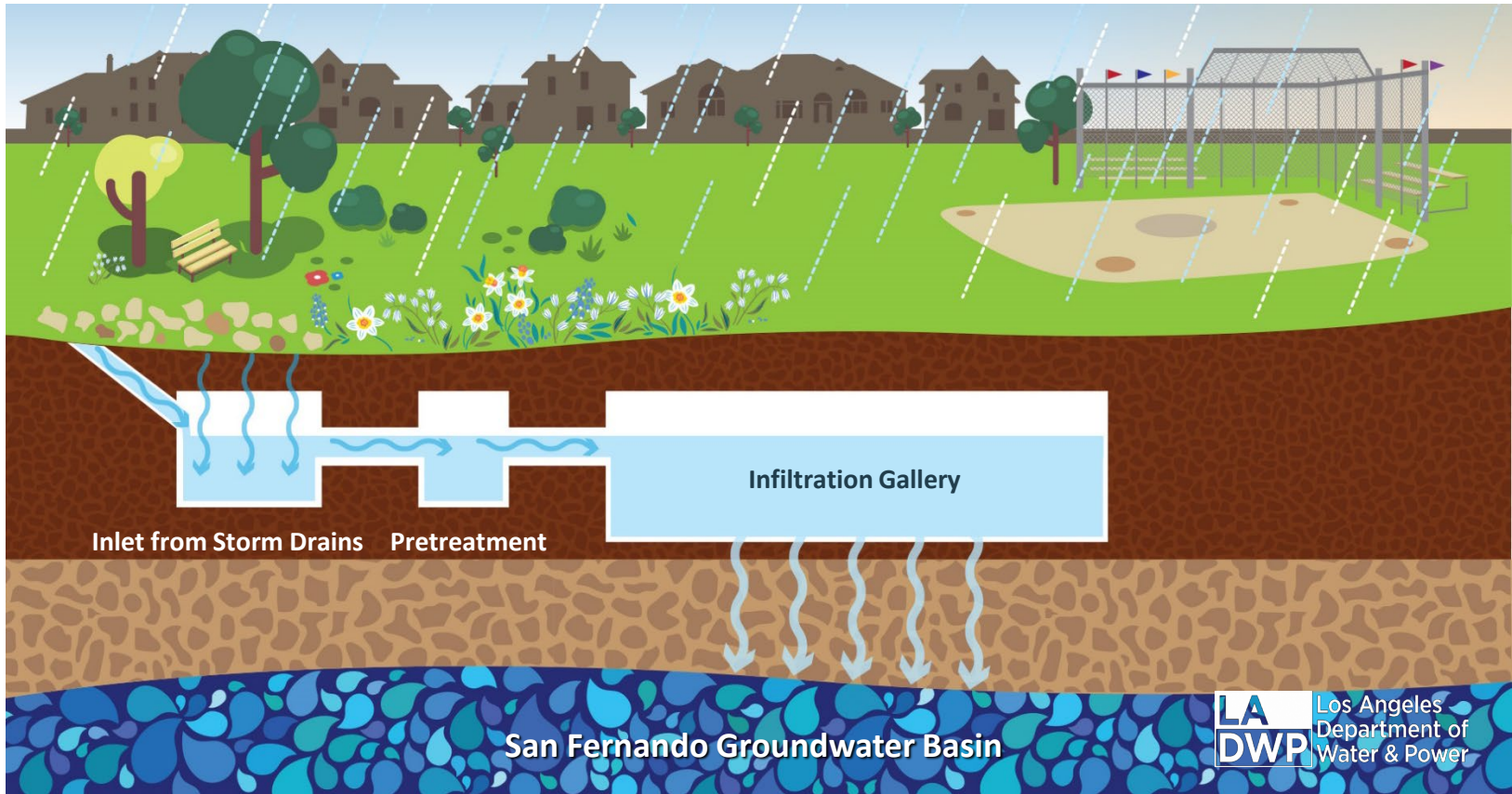

## Broadway Neighborhood Greenway

*Los Angeles, CA*



## Albion Riverside Park

*Los Angeles, CA*



---

# Park Overview





# VALLEY VILLAGE PARK

**Watershed Area: 455 Acres**

**Annual Water Capture: 98 AFY**

List of Stormwater Components:

- Diversion structure
- Hydrodynamic separator
- Desilting basin
- Infiltration gallery



# VALLEY VILLAGE PARK

## Preliminary Park Improvements

### List of Park Improvements:

- New fitness equipment
- Hydration stations
- Improved walking paths



# Program Schedule

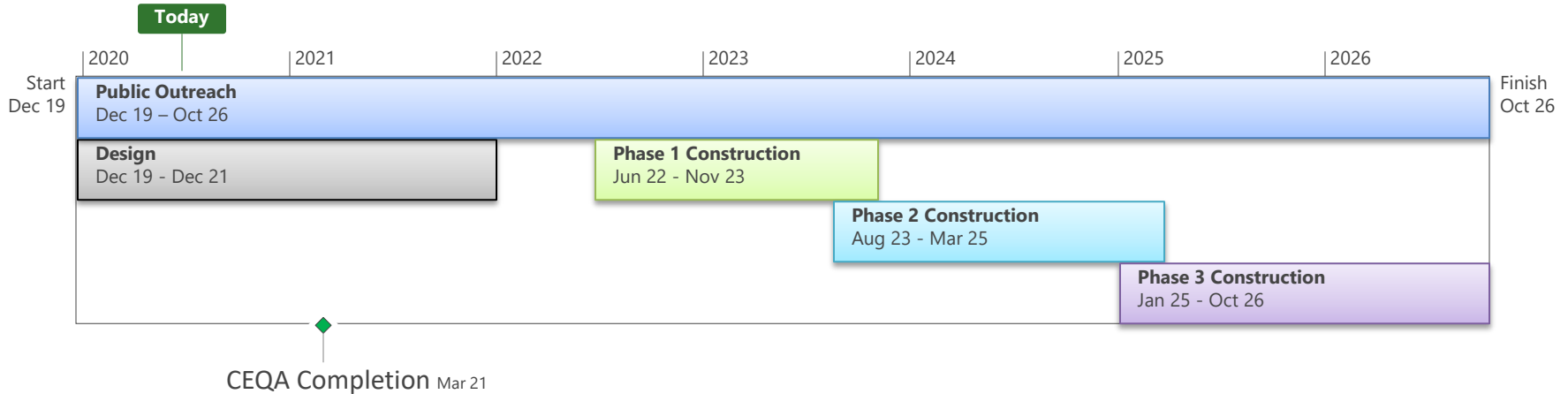

## Preliminary Construction Phasing\*

Phase 1: **Valley Village**, Strathern, Fernangeles & D. M. Gonzales

Phase 2: Valley Plaza No. & North Hollywood Part 1

Phase 3: No. Hollywood Part 2, Valley Plaza So., Alexandria & Whitsett

\*Construction schedules will be carefully managed and rolled out sequentially, as funding becomes available, to reduce impacts to the community.

# Questions?

---

LADWP Community Liaison, **Christina Holland**  
Christina.Holland@ladwp.com  
(213) 367-1076

LADWP Community Liaison, **Michael Ventre**  
Michael.Ventre@ladwp.com  
(213) 367-1381

[ladwp.com/Parks](http://ladwp.com/Parks)